California—San Francisco.

Pacific Branch for Pacific States & Territories

California,
Oregon,
Washington,
Idaho,
Montana,
Wyoming,
Colorado,

New Mexico,
Utah,
Nevada,
AND THE
Hawaiian
Islands.

Capital S ...00,000
Capital P ...00,000
Total Cas ...15,500

Asse ...1.

United Stat	...0,000.00
Loans on S	...5,800.00
Cash in Co	83.74
Cash in Na	...2,882.50
Cash in Ba	...14,132.99
Premiums	...74,920.19

HEA ...N.

THOS. B. BE ...SON,
Secretary.

Pacific Br ...co. Cal.

Established May, 1880. Reorganized July, 1881.

MANAGER.....GEO. D. DORNIN

ASSISTANT MANAGER.....WM. SEXTON

CITY DEPARTMENT, 307 CALIFORNIA STREET.

GUTTE & FRANK, Agents.

Mill & Building Company.

Successors to H. A. MACDONALD & CO.

PLANING, TURNING, AND MANUFACTURING

BAR COUNTERS,

FRAMES, DOORS, SASHES, BLINDS, AND MOULDINGS.

STORE FIXTURES

The Largest and Oldest Established Mill on the Pacific Coast.

Nos. 217 to 225 SPEAR STREET and 218 to 226 STEUART STREET, SAN FRANCISCO.

KEANE BROS. 107-115 Kearny St., SAN FRANCISCO.

THE LARGEST STORE, THE LARGEST STOCK OF DRY GOODS,

THE LOWEST PRICES,

And the most Reliable Establishment to make your purchases at or send your orders to on the Coast.

STRICTLY ONE PRICE, whether it be for city or country. Prompt attention to all orders. Goods sent C. O. D.

C. L. HASKELL,

WHOLESALE AND RETAIL DEALER IN

HARNESS,

SADDLES, BRIDLES, WHIPS,

SPURS, BLANKETS.

No. 10 Bush Street, and
MARKET STREET, one door below BATTERY ST.
BRANCH, 1612 MISSION STREET.

"The Railroad Gazetteer,"

OFFICIAL ORGAN

Of all Railroad, Steamship and Stage Lines of Pacific Coast.

CONTAINS

TIME TABLES of all RAILROADS,

Sailing Time of Steamers from San Francisco,

Situation, Route, Distance and Fare to all Points on the Coast,

A NEW AND

Correct Map of the Entire Pacific Coast

From British Columbia to Mexico, Information Regarding Places of Resort, etc.

ONE DOLLAR PER YEAR.

Address H. S. CROCKER & CO., San Francisco.

Challenge Ore Feeder,

FOR QUARTZ MILLS.

Over 1100 are now in use, Giving Entire Satisfaction.

Twenty per cent. more Ore Crushed with Fifteen per cent. Less Wear of Iron than by Hand Feeding.

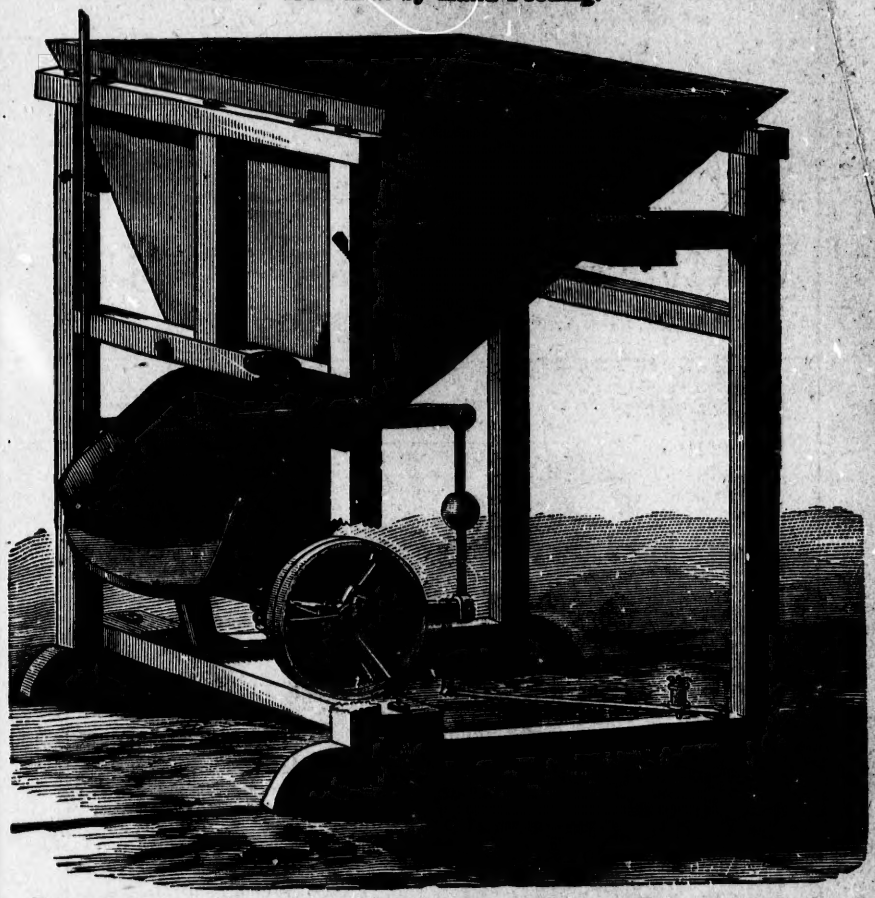

"JOSHUA HENDY Machine Works."

Manufacturers of all descriptions of Quartz and Saw Mill Machinery. A Large Stock of both new and Second-Hand at Machine Works.

Nos. 49 & 51 Fremont St., San Francisco.

Agents for "BAKER'S" ROTARY PRESSURE BLOWERS.
" " P. BLAISDELL & CO'S MACHINISTS' TOOLS.
Also, FOR HOT POLISHED SHAFTING from Akron Iron Co., Akron, Ohio.

California—San Francisco.

A. S. HALLIDIE, Pres't. HENRY L. DAVIS, Sec'y

CALIFORNIA WIRE WORKS,

Successors to A. S. Hallidie, Robinson & Hallidie, and California Wire Works Co.

MANUFACTURERS OF AND DEALERS IN

WIRE ROPE

WIRE, AND EVERY DESCRIPTION OF WIRE GOODS

BRASS, COPPER AND IRON

WIRE CLOTH

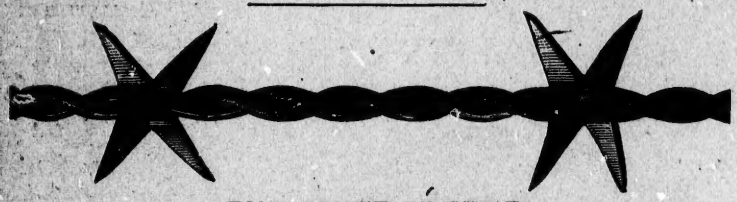

THE SCUTT PATENT

FOUR-POINTED BARBED FENCE WIRE,

Licensed under all Patents.

FLAT AND ROUND WIRE ROPE

OF IRON AND STEEL.

Have Constantly on hand a Full Line of

WIRE WORK RAILINGS, GUARDS, SCREENS,

Sieves, Shade Cloth, Bird Cages, Battery Screens, etc.

OFFICE AND SALESROOM,

No. 6 CALIFORNIA STREET,

SAN FRANCISCO.

THE SAN FRANCISCO EVENING POST,

(DAILY AND WEEKLY).

Has a Circulation Equal to all the other Evening Papers Published on the Pacific Coast.

ITS telegraphic news is the latest and most complete.

Its local columns never miss an item that they should contain.

Its editorial department commands universal attention, by the dignified ability which characterizes its leaders, and the forcible manner in which they are presented.

Its daily resume of stock and mining operations is most comprehensive and reliable, and is acknowledgedly one of the greatest features in California Journalism.

Its reports of the commercial and money markets have been accepted in mercantile and monetary circles as the authority, for many years.

Its literary department is all that cultivated intelligence can make it.

Its corps of correspondents, stationed in all quarters of the civilized world, keep the readers of the POST well informed as to current events in their respective countries.

THE DAILY EVENING POST

Will be served by carriers at 15 cents per week, in any part of San Francisco, Oakland, or neighboring cities and towns.

Terms per year - - - - - - - (Postage paid), $6.70

THE WEEKLY POST

Will be sent to all parts of the world for $2.00 per year (postage paid) in advance.

J. W. TUCKER & CO.

JEWELERS

—AND—

SILVERSMITHS

No. 131 KEARNY STREET,

SAN FRANCISCO, - - - - - CALIFORNIA.

H. B. WILLIAMS. A. CHESEBROUGH. W. H. DIMOND.

Williams, Dimond & Co.,

Shipping and Commission

MERCHANTS,

202 MARKET STREET, - - - UNION BLOCK,

SAN FRANCISCO.

Anglo-Californian Bank

(LIMITED.)

LONDON OFFICE.....3 ANGEL COURT
SAN FRANCISCO OFFICE..N. E. COR. SANSOME and PINE

Authorised Capital Stock	**$6,000,000**
Subscribed	**3,000,000**
Paid in	**1,500,000**
Surplus	**300,000**

Remainder Subject to Call.

DIRECTORS IN LONDON.

WM. F. SCHOLFIELD, E. H LUSHINGTON,
ISAAC SELIGMAN, JOSEPH SEBAG.
JULIUS SINGTON, Managing Director, London.

CORRESPONDENTS AND AGENTS.

J. & W. SELIGMAN & CO	NEW YORK.
MASSACHUSETTS NATIONAL BANK	BOSTON.
MAVERICK NATIONAL BANK	BOSTON.
CENTRAL NATIONAL BANK	PHILADELPHIA.
MERCHANTS' LOAN AND TRUST CO	CHICAGO.
BANK OF COMMERCE	ST. LOUIS.
ESPY, HEIDELBACH & CO	CINCINNATI.
LOUISIANA NATIONAL BANK	NEW ORLEANS.
NEBRASKA NATIONAL BANK	OMAHA.
MERCHANTS' BANK OF CANADA	CANADA.
SELIGMAN FRERES & CIE	PARIS.
SELIGMAN & STETTHEIMER	FRANKFORT.
GEBRUDER MEYER	BERLIN
M. M. WARBURG & CO	HAMBURG.
D. B. ADLER & CO	COPENHAGEN.
OESTERREICHISCHE CREDIT ANSTALT	VIENNA.
BANQUE DE LA SUISSE ITALIENNE	LOCARNO.
NIEDERSAECHSISCHE BANK	BREMEN.
SKANDINAVISKA KREDIT AKTIEBOLAG	STOCKHOLM.

China, Japan and East Indies.

Chartered Mercantile Bank of India, London and China.

Australia and New Zealand.

Bank of Australasia and Branches.

BILLS OF EXCHANGE, COMMERCIAL and TRAVELERS' LETTERS of CREDIT Issued, Collections made, and Stocks, Bonds and Bullion Bought and Sold on most favorable terms.

MANAGERS IN SAN FRANCISCO:

FREDERICK F. LOW, IGNATZ STEINHART.
P. N. LILIENTHAL, Cashier.

Ætna Iron Works Co.

G. H. MALTER, President. GEORGE JOHNSON, Secretary and Manager.

—MANUFACTURERS OF—

IRON CASTINGS and MACHINERY OF ALL KINDS.

Sole Manufacturers of G. W. White's Patent Rotary Furnace and Dryer, for reducing Gold, Silver and Quicksilver Ores.

Works: 217 Fremont Street, - - Bet. Howard and Folsom.

BRANCH OFFICES:

419 California Street, SAN FRANCISCO. And **189** Broadway, NEW YORK.

BERRY & PLACE MACHINE CO.

PARKE & LACY, Proprietors.

—IMPORTERS AND DEALERS IN—

IRON and WOOD WORKING MACHINERY

8 California Street,

SAN FRANCISCO, CAL.

CALIFORNIA BRASS AND BELL FOUNDRY.

125 First Street,

Opposite Minna, **San Francisco.**

WEED & KINGWELL,

AGENTS FOR

SEIBERT'S

Eureka Lubricator,

BRASS COMPOSITION,

Zinc & Babbitt Metal Castings.

Brass Ship Work of all kinds, Spikes, Sheathing Nails, Rudder Braces, Hinges, etc. Also Church and Steamboat Bells and Gongs.

Steam, Liquor, Water, Oil and Flange Cocks and Valves made and repaired.

Hydraulic Pipes and Nozzles, and Hose Couplings and Connections.

GOLD MEDAL awarded at he Mechanics' Fair, 1882.

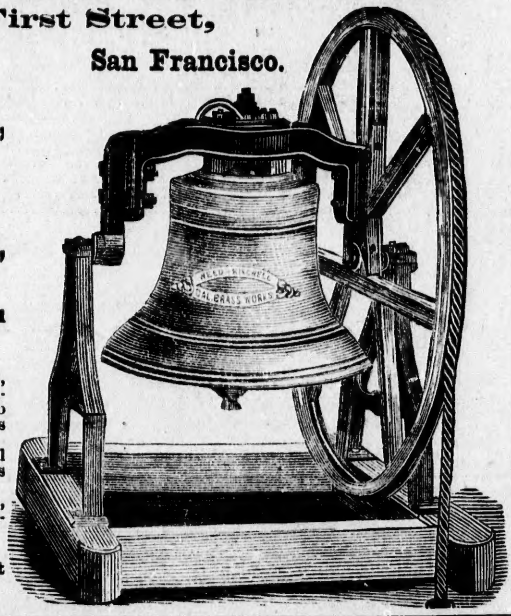

BENEDICT & SMITH,

Merchant Tailors

136 Montgomery Street, under Occidental Hotel,

First Door below Hotel Entrance, SAN FRANCISCO.

ALL WORK GUARANTEED.

Samples and Self-Measuring Rules

SENT ON APPLICATION.

GEORGE CAMPBELL. E. D. HEATLEY.

Dickson, De Wolf & Co.

Commission Merchants,

412 and 414 Battery Street, San Francisco.

Campbell, Heatley & Co., 11 George Yard, Lombard St., London.

Sole Agents of the Celebrated

CATHERWOOD'S WHISKIES.

Viz: A. A. A., Century, Old Stock, Cranston, Etc.

The Black Diamond Coal Mining Co.

Wholesale Dealers in all Foreign and Domestic

STEAM AND HOUSE COALS AND SCREENINGS,

By the Cargo and in Lots to Suit.

Egg Coal, Lehigh Lump and Cumberland Coals.

ENGLISH COKE AND PIG IRON.

OFFICE.....S. E. CORNER SPEAR AND FOLSOM.

P. B. CORNWALL, President.

Vallejo Carriage Manufactory,

O. L. HENDERSON, Proprietor.

VALLEJO... CALIFORNIA.

THE BEST OF WORK ON HAND AND MADE TO ORDER.

FIREMAN'S FUND

INSURANCE COMPANY

OF CALIFORNIA.

Assets **$1,250,000**
Losses Paid **$4,500,000**

HOME OFFICE, S. W. corner California and Sansome Streets,
SAN FRANCISCO, CALIFORNIA.

The OLDEST and LARGEST Pacific Coast Fire Insurance Company.

Its popularity is attested by the fact that its business on this Coast for 1881, yielded

PREMIUM RECEIPTS GREATER

Than those of any Other Company, American or Foreign.

D. J. STAPLES, President.
ALPHEUS BULL, Vice-President.
W. J. DUTTON, Secretary.
E. W. CARPENTER, Asst. Secretary.

"La Luz del Dia."

CAFÉ SUPERIOR.

SUPERIOR COFFEE

TIENDA

MEXICANA

Calle de Dupont, No. 1326½,
SAN FRANCISCO.

CAFÉ SUPERIOR.

En este establecimiento se venden productos de México á precios sumamente baratos.

EFECTOS DEL PAÍS

Café y té del mas fino, y toda Clase de Abarrotes.

ZEFERINO VALDEZ,
Proprietario.

Mexican Store,

1326½

DUPONT STREET

SAN FRANCISCO.

All of our Goods are First-Class.

Everything in the Grocery line can be found at our Store at very low prices.

A Superior Article of Coffee.

ZEFERINO VALDEZ, Proprietor.

Howe's United States Standard Scales.

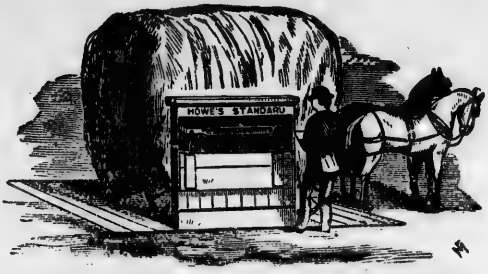

ALL SIZES AND CAPACITIES,

Including Union, Patent Even Balance, Portable Platform, Portable Drop Lever, 1 and 2 Pillar Dormant. 3 to 20 ton Hay Scales. Also, Ore, Wheat, Flour, Army, Leather, Dealer, Fish, Dairy, Pork, and Rolling Mill Scales.

The Highest Honors were given to the HOWE SCALE at the Centennial Exposition upon the following essential points:

1st. Protected Bearings. 2d. For their Strength. 3d. For their Simplicity. 4th. For their Economy in Construction. 5th. For their First-rate Material and Workmanship. 6th. For their various Original Improvements and Adaptations, which, being patented, are exclusively possessed by the HOWE.

DAVID N. HAWLEY, General Agent,

117--119 Market Street, - - - - - - SAN FRANCISCO.

Hortop's Eureka Cart.

Or, TWO-WHEELED PHAETON.

EASY RIDING. **Points of Superiority.** **EASY DRAFT.**

Simplicity, Neatness, Strength, and Style of Construction.

Prices from $60 to $150.

☞ SEND FOR CIRCULAR.

DAVID N. HAWLEY, Agent,

117--119 Market Street, - - - - - - - - - San Francisco.

Hamburg-Magdeburg Fire Insurance Co.

OF HAMBURG.

All Risks taken by this Company are participated in by three of the largest German Fire Insurance Companies, representing an aggregate Capital and Surplus of 64,000,000 Marks, or

$16,000,000.....U. S. Gold Coin

Magdeburg General Marine Insurance Co.

OF MAGDEBURG.

Paid up Capital..... 3,000,000 Marks

GUTTE & FRANK,

General Agents,

307 CALIFORNIA STREET.....SAN FRANCISCO

All Losses will be promptly paid here, in U. S. GOLD COIN, as soon as claims are adjusted.

GOLDEN STATE AND MINERS'

IRON WORKS

WALES L. PALMER, Pres't. I. W. KNOX, Sec'y.

MANUFACTURE

CASTINGS AND MACHINERY

Of all kinds at Greatly Reduced Rates.

Stevenson's Patent Mould-Board Amalgamators.

Golden State Suction and Pressure Blowers.

Nos. 237 to 257 FIRST STREET,

SAN FRANCISCO.

HOTEL RHEIN.

909 Kearny St., cor. Jackson, San Francisco, Cal.

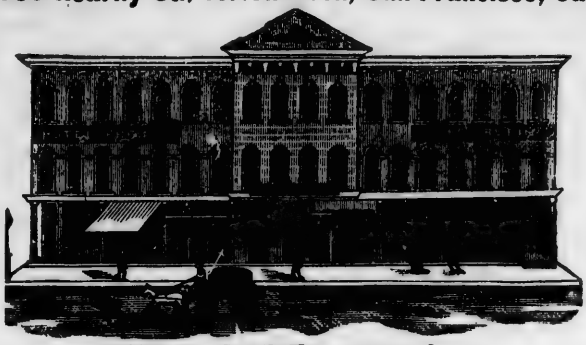

JOHN N. MEYER, Proprietor.

Board and Lodging, per Week.....$5.00
Board and Lodging, per Day..... 1.00
Single Meals.....25 Cents.

Families accommodated on Reasonable Terms.

Passengers and Baggage conveyed to and from the Hotel FREE OF CHARGE

BANKING HOUSE

— OF —

LAZARD FRÈRES

205 Sansome Street, San Francisco.

LONDON OFFICE, - - Lazard Bros. & Co. - 60 Old Broad St., E.C
PARIS OFFICE, - - - Lazard Freres & Cie. - 10 Rue Ste Cecile.
NEW YORK OFFICE,- Lazard Freres, - - - 65 Pine Street.

PRINCIPAL CORRESPONDENTS.

LONDON.....Union Bank of London.
FRANKFORT, A. M.....Gebruder Schuster.
HAMBURG.....Ferdinand Jacobson.
BERLIN.....Wm. Rosenheim & Co.
ROME.....Ant. Cerasi
GENEVA.....A. Cheneviere & Co.
BASLE.....Les fils d'Isaac Dreyfus.
BAYONNE.....J. Gommes & Cie.
VIENNA.....Societie I. & R. Autichienne de credit pour le Commerce et l'Industrie.
YOKOHAMA, SHANGHAI, BOMBAY, HONGKONG, CALCUTTA.
Agency of the Comptoir d'Escompte de Paris

Deposits Received.

EXCHANGE BOUGHT AND SOLD, and LETTERS OF CREDIT granted, available in the United States, Europe, China, Japan and India. Commercial paper discounted, advances made on approved collaterals, and a general banking business transacted.

J. H. PETERS. D. SEWELL.

ALL PHOTOGRAPHS

MADE AT THE

NEW YORK GALLERY,

No. 25 Third Street,

SAN FRANCISCO,

—ARE—

Guaranteed to be First-Class.

PRICES TO SUIT THE TIMES.

J. H. PETERS & CO.,

PROPRIETORS.

Insure in the Cheapest and Best!

Wise and Safe Management.
Careful Selection of Lives—Economy.
Unequaled Financial Security.
Insurance at Lowest Cost.

1842. **RESULT** 1882.

OF

THIRTY-NINE YEARS' BENIFICENT WORK

OF THE

MUTUAL LIFE INS. CO.

OF NEW YORK.

F. S. WINSTON.....PRESIDENT

Assets, $94,702,957.92.

Total Receipts to January 1, 1882,		
For Premiums.....	$230,838,804.19	
For Interest and from other sources.....	62,905,908.98	$293,744,713.17
Total Disbursements to January 1, 1882,		
For Death Claims, Annuities and Endowments.....	67,651,285.33	
For Dividends.....	58,666,830.05	
For Surrendered and Lapsed Policies.....	49,044,837.96	
Total Ret'd to Policy Holders,	$175,362,953.34	
For Total Expenses.....	23,678,801.91	$199,041,755.25
Remainder in Cash which is invested in Bank.....		$94,702,957.92

A. B. FORBES,

General Agent for Pacific Coast.

214 SANSOME STREET, SAN FRANCISCO.

Providence Washington

INSURANCE COMPANY

OF PROVIDENCE, R. I.

(Incorporated A. D. 1799.)

CAPITAL, paid up $400,000
ASSETS, Jan. 1, 1882 890,503

PRESCOTT INSURANCE CO.

OF BOSTON.

CAPITAL, paid up $200,000
ASSETS, Jan. 1, 1882 411,787

PRUSSIAN NATIONAL

INSURANCE COMPANY

OF STETTIN, PRUSSIA.

(INCORPORATED A. D. 1845.)

CAPITAL subscribed $2,250,000
CAPITAL paid up and Surplus 787,500
ASSETS Jan. 1, 1882 3,026,424

Losses Paid here as soon as Adjusted.

LOUIS JACOBY, Gen'l Agent,

439 California St., San Francisco.

(Safe Deposit Building.)

The Goshen Wringer.

HAS MORE CAPACITY

And Turns with Half the Labor of Other Wringers.

The Bearings Need No Oiling.

THE IMPROVED LADIES' FRIEND CARPET SWEEPER.

LADIES FRIEND CARPET SWEEPER

HAPPY THOUGHT

CARPET SWEEPER

Having lately improved our Sweeper, both in construction and finish, we now present to the public a New Machine.

Which for Beauty, Durability, Ease of Adjustment and Work is Without a Rival.

MANUFACTURED BY

THE GOSHEN SWEEPER AND WRINGER CO., GOSHEN, INDIANA.

D. E. McCONAUGHY, General Agent, 242 Third Street, San Francisco, Cal.

Orders from the Trade promptly filled at Factory Prices.

HENRY STEIL,

Artist Tailor,

621 & 623 Market St.

UNDER PALACE HOTEL, SAN FRANCISCO.

CARD.

Have constantly on hand the finest and Latest Importations from

London, New York, Berlin and Paris.

—— OF ——

Cloths, Cassimeres, Chevoit and Scotch Goods

Ever before offered to the public of the Pacific Coast.

To my former patrons and residents of interior cities I stand ready, at a moment's notice, to express a full line of samples of my latest importations, with descriptive fashion plates if desired; also, rules for self-measurement; thus facilitating the ordering of Clothes. My wide-spread reputation guaranteeing perfect satisfaction in style and fit.

All orders shall receive my personal supervision and be filled with promptness and dispatch.

Respectfully,

HENRY STEIL.

PACIFIC

ROLLING MILL COMPANY

Capital Stock, $1,000,000.

Established for the manufacture of Railroad and Merchant Iron, Rolled Girders, and every variety of Rolled and Hammered Shafting, Railroad Supplies, Forgings of all kinds, Horse Shoe Shapes, Machine and Bridge Bolts, Nuts, Washers, Boiler Rivets, Harrow Teeth, etc., etc.

Office, 202 Market Street, San Francisco, Cal.

Orders addressed to PACIFIC ROLLING MILL CO., P. O. Box 2032, will have immediate attention.

HIGHEST PRICE PAID FOR SCRAP IRON.

President..... William Alvord. Superintendent..Patrick Noble.
General Manager,.L. B. Benchley. Secretary..Charles M. Keeney.

Selby Smelting and Lead Co.

OFFICE:

416 Montgomery Street, San Francisco.

PRENTISS SELBY.....Superintendent.

Base Bullion, Lead and Silver Ores Purchased.

ORES ASSAYED.

Gold and Silver Bars taken for Refining.

Also Manufacturers of

Lead Pipe, Sheet Lead, Shot, Babbitt Metal, Sash Weights, etc.

H. B. UNDERHILL Jr., Secretary. A. J. RALSTON, President.

THE

TRAV ELERS

INSURANCE COMPANY.

HAS A RECORD.

Paid-up Cash Capital	**$600,000.00**
Total Cash Assets	$6,441,158.16
Total Liabilities	$4,785,425.27
Surplus as regards Policy Holders	$1,655,732.89

Losses Paid on the Pacific Coast during 1881.

$25,453.29.

JAS. G. BATTERSON....Prest. RODNEY DENNIS.....Secretary.

THOMAS BENNET, General Agent,

410 California Street, San Francisco.

R. J. TRUMBULL & CO.

Wholesale and Retail Dealers in

Vegetable, Flower and Tree Seeds,

Fruit and Ornamental Trees, Etc.

419 and 421 SANSOME STREET,

SAN FRANCISCO.

Constantly on Hand Alfalfa, Timothy, Red Clover, Mesquit, Kentucky Blue Grass, Top Onions, Etc.

WELCH & CO.

Importers, Shipping and Commission

MERCHANTS,

Brittan's Building, 109 California Street, San Francisco, Cal.

Agents Moodyville Sawmill Company (limited) **Burrard Inlet, B. C.**

REPRESENTED BY

R. D. WELCH & CO......**4 & 6 Tower Chambers, Liverpool, Eng.**
WELCH, RITHET & CO......**Victoria, British Columbia.**

Monterey, Cal., "The Queen of American Watering Places."

Only Three and a half hours by Rail from San Francisco.

The Winter weather at Monterey is warmer than at any of the European or Floridian resorts, and much drier. It is for all the world like the Indian Summer of the Eastern and Southern States.

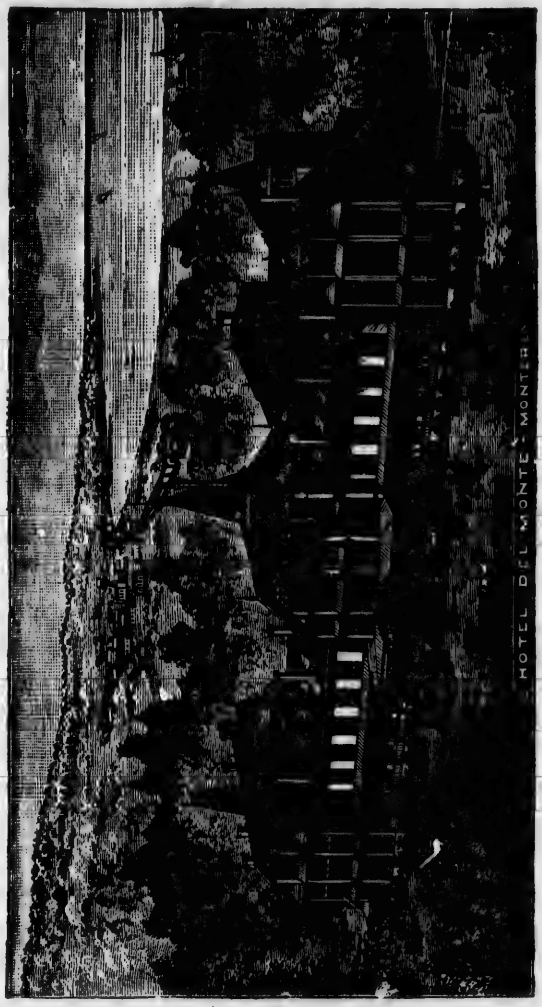

THE MAGNIFICENT

HOTEL Del MONTE

IS OPEN ALL THE YEAR ROUND

For the Reception of Guests and Seekers after Health.

The Most Delightful Summer and Winter Resort on the Pacific Coast, and the Handsomest Seaside Hotel in the World.

GEORGE SCHONEWALD, Manager.

Monterey, California,

— THE —

"QUEEN OF AMERICAN WATERING PLACES,"

— AND —

The Most Charming Summer and Winter Resort in the World.

Pacific Grove Retreat

MONTEREY, CAL.,

The Christian Seaside Resort.

THE GROVE

Is open for the Reception of

VISITORS, TOURISTS & CAMPERS

All the Year Round.

Illustrated "Folders,"

Giving full information in relation to the GROVE, ROUTES TO MONTEREY, ACCOMMODATIONS AT THE GROVE, THE STORES AND STABLES, RELIGIOUS SERVICES, CHAUTAUQUA CIRCLE, MORAL AND PRUDENTIAL MANAGEMENT, SEA BATHING, BOATING, LOTS for BUILDING RESIDENCES or for RENTING PURPOSES, etc., can be obtained of Mr. J. O. JOHNSON, Supt. Pacific Grove, Monterey, or from any Station Agent on the line of the CENTRAL OR SOUTHERN PACIFIC RAILROADS.

Respectfully,

R. P. HAMMOND, JR.,

Agent Pacific Improvement Company, Monterey, Cal.

A MAN

WHO IS UNACQUAINTED WITH THE GEOGRAPHY OF THIS COUNTRY, WILL SEE BY EXAMINING THIS MAP, THAT THE

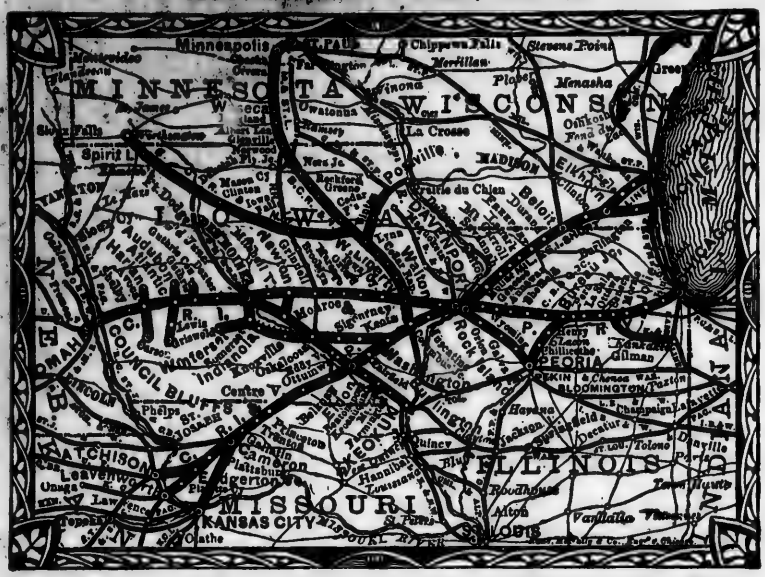

CHICAGO, ROCK ISLAND & PACIFIC R'Y,

Being the Great Central Line, affords to travelers, by reason of its unrivaled geographical position, the shortest and best route between the East, Northeast and Southeast, and the West, Northwest and Southwest.

It is literally and strictly true, that its connections are all of the principal lines of road between the Atlantic and the Pacific.

By its main line and branches it reaches Chicago, Joliet, Peoria, Ottawa, La Salle, Geneseo, Moline and Rock Island, in Illinois; Davenport, Muscatine, Washington, Keokuk, Knoxville, Oskaloosa, Fairfield, Des Moines, West Liberty, Iowa City, Atlantic, Avoca, Audubon, Harlan, Guthrie Center and Council Bluffs, in Iowa; Gallatin, Trenton, Cameron and Kansas City, in Missouri, and Leavenworth and Atchison in Kansas, and the hundreds of cities, villages and towns intermediate. The

"GREAT ROCK ISLAND ROUTE,"

As it is familiarly called, offers to travelers all the advantages and comforts incident to a smooth track, safe bridges, Union Depots at all connecting points, Fast Express Trains, composed of COMMODIOUS, WELL VENTILATED, WELL HEATED, FINELY UPHOLSTERED and ELEGANT DAY COACHES; a line of the MOST MAGNIFICENT HORTON RECLINING CHAIR CARS ever built; PULLMAN'S latest designed and handsomest PALACE SLEEPING CARS, and DINING CARS that are acknowledged by press and people to be the FINEST RUN UPON ANY ROAD IN THE COUNTRY, and in which superior meals are served to travelers at the low rate of SEVENTY-FIVE CENTS EACH.

THREE TRAINS each way between CHICAGO and the MISSOURI RIVER.

TWO TRAINS each way between CHICAGO and MINNEAPOLIS and ST. PAUL, via the famous

ALBERT LEA ROUTE.

A New and Direct Line, via Seneca and Kankakee, has recently been opened, between Newport News, Richmond, Cincinnati, Indianapolis and La Fayette, and Council Bluffs, St. Paul, Minneapolis and intermediate points.

All Through Passengers carried on Fast Express Trains.

For more detailed information, see Maps and Folders, which may be obtained, as well as Tickets, at all principal Ticket Offices in the United States and Canada, or of

R. R. CABLE,
Vice-Pres't & Gen'l Manager,

E. ST. JOHN,
Gen'l T'k't & Pass'r Ag't,

CHICAGO.

Secure the German Trade!

California Demokrat,

Daily, Sunday and Weekly German Newspaper.

(ESTABLISHED 1853.)

Thoroughly Metropolitan, Enterprising, Fresh, Newsy and Sparkling.

The Leading German Paper in the State with over

100,000

GERMAN INHABITANTS.

Only German Paper west of Missour that furnishes its readers with

THE LATEST TELEGRAPHIC REPORTS

Of the Associated Press.

ALL CLASSES OF

MERCHANTS & DEALERS

Who are seeking the German Trade will find Advertisements in the CALIFORNIA DEMOKRAT read by a larger number of readers than they would by any other channel.

Terms per Annum.

Daily Edition	**$10 00**
Weekly "	**2 50**
Sunday "	**2 50**
Weekly and Sunday	**4 00**

Advertisements inserted on the Most Liberal Terms.

The Circulation of the DEMOKRAT is **THREE TIMES LARGER** than that of any other daily German Newspaper, and larger than all the German papers combined published on this coast.

FREDERICK HESS & CO., Editors and Proprietors.

409, 413 Bush Street (Demokrat Building), San Francisco.

ESTABLISHED 1853.

L. P. FISHER'S

ADVERTISING AGENCY

Rooms 20 and 21 Merchants' Exchange,

CALIFORNIA STREET, SAN FRANCISCO.

Agent for the Virginia Enterprise, Portland Oregonian, Stockton Independent, Marysville Appeal, Sacramento Bee, etc.

Advertisements solicited for papers published in California, Oregon, Nevada and Colorado; Washington, Utah, Idaho, Montana, Arizona, and adjacent Territories; Sandwich Islands, Polynesia, the British Possessions, Mexican Ports, Nicaragua, Panama, Valparaiso, Japan and China; New Zealand and the Australian Colonies, the Atlantic States and Europe.

Advertisements received for any Newspaper published in the U. States.

George C. Brooke. **Charles W. Deaves.**

BROOKE & DEAVES,

LICENSED FENCE ADVERTISERS,

Sign and Pictorial Painters & Wood Engravers

Central and Southern Pacific Railroad and South Pacific Coast R. R.,

DEPOT AND FENCE ADVERTISERS.

Office and Works, 717 Market Street, San Francisco, Cal.

ALL KINDS OF ADVERTISING SIGNS.

BUREAU of IMMIGRATION

OFFICE:

Corner of Front and D Streets,

PORTLAND, OREGON

Immigrants are advised to call, upon their arrival in Portland,

AT THE BUREAU OF IMMIGRATION

Where they will receive detailed information pertaining to

ROUTES OF TRAVEL,
CHARACTER AND LOCATION OF RAILWAY,
GOVERNMENT AND OTHER LANDS,

In Oregon, Washington, Idaho, etc., etc.

INFORMATION AND MAPS FURNISHED FREE OF CHARGE.

A complete Collection of Agricultural and other Products of the Great Pacific Northwest is kept on exhibition at this office.

Descriptive Pamphlets and Samples of Grain, Etc.,
MAILED FREE OF CHARGE.

LETTERS OF INQUIRY PROMPTLY ANSWERED.

Address, BUREAU OF IMMIGRATION,
Portland, Oregon.

Are You Going Overland?

IF SO, SECURE YOUR TICKETS

via the

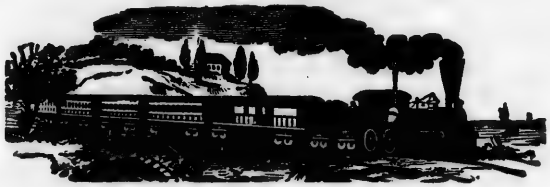

GREAT BURLINGTON ROUTE

Chicago, Burlington and Quincy R. R.

AND SO INSURE

COMFORT, SPEED & SAFETY.

This favorite Road connects with the Northern Route at Omaha, and the Southern Route at Kansas City

FOR ALL POINTS EAST.

PULLMAN PALACE 16-WHEEL DINING AND SLEEPING CARS RUN ONLY ON THIS LINE.

Address **T. D. McKAY, General Agent,**
Occidental Hotel, SAN FRANCISCO, CAL.

R. I. KNAPP'S

SIDE-HILL PLOW

Patented September 7, 1875, and October 3, 1882.

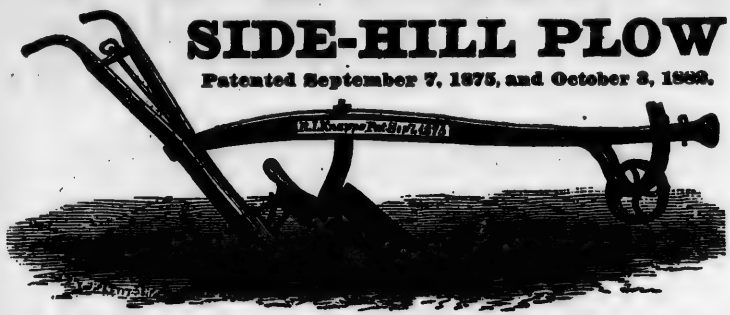

Is stronger and less complicated than any other, working easier; is equally as good for the valley as the hill; it requires no kicking to unlock; hooked in a moment while the team is moving. The plow is made light, but of the very best material.

All Extra Shares, etc., warranted to fit, and can be placed on the Plow by the farmer.

THE PRICE IS REDUCED, making it the Cheapest Plow of its quality in the market. All orders promptly attended to by addressing

R. I. KNAPP, Manufacturer and Proprietor,
HALF MOON BAY, CAL.

Price of Plow, Complete, with Wheel	**$24 00**
Extra Shares, each	**4 00**

All persons are warned against making, buying, selling, or using this kind of Plow without the Patentee's Mark.

R. I. KNAPP'S

(For Sale by all the Principal Dealers.)

ONE-HORSE SIDEHILL RIGHT AND LEFT

VINEYARD PLOW.

Patented Sept. 7, 1875, and October 3, 1882.

Is especially adapted for Vineyard Culture on hillsides, but equally good for flat land, and is

WARRANTED TO GIVE SATISFACTION.

It is made light and of the BEST MATERIAL; it may be turned to the right or left to throw the soil to or from the vine; the beam may be moved in a moment to give the plow more or less land, as desired.

Try one, and if not pleased, return it and get your money.

Price of Plow $20.00. Extra Share $3.50.

R. I. KNAPP, Manufacturer and Proprietor,

HALF MOON BAY, CAL.

New Wisconsin Hotel,

No. 902 Montgomery Street,

SAN FRANCISCO.

HENRY EVANS, ... ***Proprietor.***

(SUCCESSOR TO JOHN TREMBATH.)

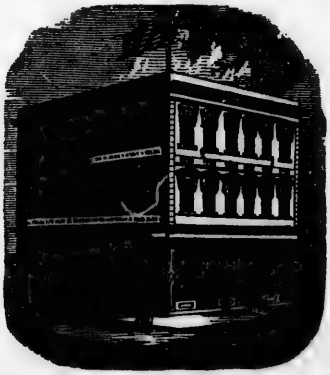

RATES OF CHARGES.

Board and Lodging, per day	$1.00
Board and Lodging, per week	$5.00 to $6.00
Single Meals	25 cents.
Single Rooms	50 cents.

This HOTEL is convenient to the Victoria, Oregon, San Diego and Humboldt Steamers.

Superior Accommodations for Families at Reduced Rates.

Transient visitors will find this one of the most comfortable and convenient houses in the city, the rooms being large, light and airy.

☞ FREE COACH TO THE HOUSE. ☜

H. S. CROCKER & CO.

San Francisco and Sacramento.

IMPORTING AND

Wholesale Stationers

PRINTERS, LITHOGRAPHERS, BOOKBINDERS,

BLANK BOOK MANUFACTURERS.

Novelties in Stationery and Fine Goods.

AN ELEGANT ASSORTMENT OF

ILLUMINATED CORRESPONDENCE CARDS.

Fine Papers with Envelopes to Match.

H. S. CROCKER & CO.,

208 and 210 J Street, Sacramento. **215, 217, 219 Bush Street, San Francisco.**

DIXON, BERNSTEIN & CO., MANUFACTURERS OF SHOW CASES,

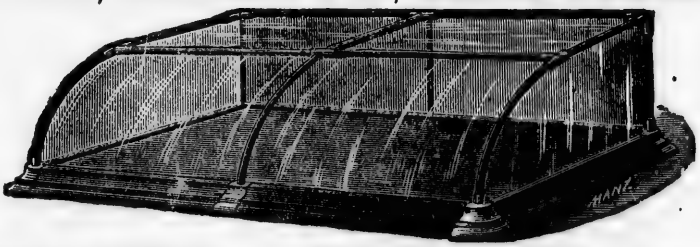

250 and 252 MARKET ST., San Francisco. **Branch: Corner Front and Stark Streets, Portland, Oregon.**

San Francisco Jewelry Manufactory.

Established 1863,

D. W. LAIRD,

27 POST STREET, BET. KEARNY AND MONTGOMERY,

SAN FRANCISCO.

Watches, Jewelry and Diamond Work, Badges and Medals for Sale and Made to Order. Watches and Jewelry repaired by Skillful Workmen.

DIEFENBACHER'S
EUREKA HAIR TONIC

Trade Mark.

G. D.

It has been my constant aim and desire for the last ten years to produce a Tonic which I could recommend to my patrons as a thoroughly good and reliable article. After repeated experiments, I have at last produced a Tonic which I can safely guarantee as the best article of the kind yet discovered for the cure of

Dandruff, Falling Out of the Hair, Dryness of the Scalp, etc.

This Tonic has the merit of having cured many cases where the best of other remedies have failed. It is nicely perfumed, and independent of its curative power, is a most agreeable dressing for the hair, making it soft and glossy.

If you are troubled with any disorder of the scalp, try a bottle of my Tonic, and the beneficial effects of a few applications will be apparent. If used according to my directions it will never fail.

PREPARED BY

GEORGE DEIFENBACHER,

TONSORIAL ARTIST,

911½ Larkin Street.....San Francisco.

For sale by all Druggists.

Payne's Bolt Works,

(Late California Bolt and Nut Works.)

Nos. 114 & 116 Mission St., San Francisco.

PAYNE BROS, Prop'rs.

Manufacturers of all kinds of

BOLTS AND NUTS

For Machines, Bridges, Elevators & Agricultural Implements;

Bolt Ends, Joint Bolts, Lag Screws.

Ship-Building Bolts, Tap Bolts and Set Screws, blank or threaded; House, Roof, and Foundation Bolts, Washers, etc.

Bolts and Nuts of every description made to order on the most favorable terms.

Northern Pacific Railroad,

WESTERN DIVISIONS.

In connection with the Oregon Railway and Nav. Co's Lines to form the

POPULAR OVERLAND ROUTE of 1883.

With a continuous rail line from

The Great Lakes to Deep Water on Puget Sound.

THE PACIFIC DIVISION

Is now in operation from Kalama, on the Columbia River, to the Sound Port of New Tacoma, connecting at Tenino with Daily trains for Olympia.

THE PEND D'OREILLE DIVISION

Leaving the line of the O. R. & N. CO., at Walulla Junction, is the only rail route for

AINSWORTH, SPRAGUE, CHENEY,

SPOKANE FALLS, RATHDRUM, Lake Pend D'Oreille,

And all points in

Northern Idaho and Montana.

THE CLARK'S FORK DIVISION

Rapidly nearing completion to within easy distance of Missoula, will soon be recognized as **The Rapid and Cheap Transportation Route between Montana Points and the Pacific Seaboard.**

GENERAL OFFICERS:

HENRY VILLARD, President, 82 Broadway, N.Y.
T. F. OAKES, Vice President, " "
A. J. THOMAS, 2d Vice President, " "
SAM'L WILLKESON, Secretary " "
R. L. BELKNAP, Treasurer, " "
GEO. GRAY, Gen'l Counsel, " "
J. A. BARKER, Gen'l Auditor, " "
J. W. SPRAGUE, Gen'l Supt., New Tacoma, W.T.
MARTIN WINCH, Gen'l Pass. Agent, Portland.
JOHN MUIR, Supt. of Traffic, Portland, Or.

C. N. SCOTT, Aud. and Disbursing Officer, Portland.
H. THIELSEN, Supervising Engineer, "
J. L. HALLETT, Supt. of Construction, "
H. D. SANBORN, Purchasing Agent, "
OTIS SPRAGUE, Supt. Pac. Div., New Tacoma.
H. W. FAIRWEATHER, Supt. Pend d'Oreille Division, - - - Sprague, W. T.
A. L. STOKES, Gen'l Eastern Pass. Agent, 52 Clark Street, Chicago

Oregon Railway and Navigation Com'y.

The Extensive Transportation System of the Northwest.

THE OCEAN DIVISION.

Staunch and Elegant Iron Steamers EVERY FOUR DAYS.

The "COLUMBIA," Captain Bolles.
The "STATE OF CALIFORNIA," Capt. Debney.
The "OREGON," Captain Polemann.

Between San Francisco and Astoria and Portland.

The Gateway to the Inland Empire.

Commodious River Steamers Daily.

Down the Columbia to Kalama and Astoria.

Up the Willamette to Oregon City and Salem.

Up the Columbia to Bonneville.

THERE CONNECTING WITH.

Daily Express Trains for The Dalles, Umatilla, Walla Walla, Waitsburg, and Dayton.

And with Boats at Riparia **for Almota, Lewiston and Snake River Points.**

From Kalama the Trains of the **Northern Pacific** connect at Tacoma, W. T., with Fine Sound Steamers for **Seattle, Port Townsend, Victoria, B. C., Utsalady, Sehome, on Bellingham Bay**, and with River boats for points on the **SKAGIT and NOOKSACK RIVERS.**

During the Season, Special inducements and Low Rates offered to Tourists to view the Beautiful Scenery of the Columbia and Willamette Rivers, to Ilwaco and the Seaside, and overland to the enchanting waters of **PUGET SOUND, the Sportsmen's Paradise.**

This Company also dispatches a monthly boat from Celilo for **Priest's Rapids** and points in **Yakima and Kittitas Valleys**, while the rail branch now being constructed from the line of the Pend d'Oreille Division, N. P. R. R. will soon penetrate the Palouse country to Farmington, Colfax, Moscow and Endicott.

GENERAL OFFICERS.

H. VILLARD, President, New York City.
J. N. DOLPH, Vice-President and Consulting Attorney, Portland, Or.
C. H. PRESCOTT, Manager, "
J. M. BUCKLEY, Asst. Manager, "
C. J. SMITH, Comptroller, "
HORACE WHITE, Treasurer, New York City.
THEO. WYGANT, Asst. Treas., Portland, Or.
JOHN MUIR, Supt. of Traffic, "
J. H. HUDDLESON, Auditor, Freight and Ticket Accts, Portland, Or.

A. L. STOKES, Gen. Eastern Pass. Agt., 52 Clark St., Chicago.
A. L. MAXWELL, Ticket Agt., Portland, Or.
GOODALL, PERKINS & CO., Ag'ts and Supt's, San Francisco.
Capt GEO. J. AINSWORTH, Supt. River Division, Portland, Or.
F. T. DODGE, Asst. Supt. River Div., "
JNO. GATES, Chief Eng., Riv. Div., "
H. THIELSEN, Chief Eng. of Construction, Portland, Or.

MARTIN WINCH, General Baggage Agent, Portland, Oregon.

HOW TO GO EAST.

THE NEW AND POPULAR ROUTE IS VIA THE

ATCHISON, TOPEKA & SANTA FE,

AND SOUTHERN PACIFIC RAILROADS.

This line carries the traveler from San Francisco through Southern California and the city of Los Angeles; through the valley of the Rio Gila in Arizona; along the banks of the Rio Grande and through the cities of Socorro, Albuquerque, Santa Fe and Las Vegas, in New Mexico, across a picturesque corner of Colorado, and over the broad prairies of fertile Kansas—just now rejoicing in the distinction of being the prize agricultural State of America.

At Kansas City or Atchison, connection is made with a dozen great trunk lines, for all points north, east or south.

The time and cost are practically the same as by other lines, but in nearly everything calculated to interest the traveler and make the journey an enjoyable one the Southern Route is vastly superior to the old beaten track across Nevada.

THE EQUIPMENT

Of the ATCHISON, TOPEKA AND SANTA FE is not surpassed by that of any of the great routes of travel and traffic in the United States.

A smooth track, rock ballast, steel rails, elegant coaches, Pullman palace sleeping cars—these are only a few of the main features. An examination as to details will show that the ATCHISON, TOPEKA AND SANTA FE is provided with every approved device tending to secure the comfort and safety of passengers, and enjoys a record for freedom from accidents of which any road might be proud.

Among the items of equipment peculiar to the ATCHISON, TOPEKA AND SANTA FE, are the Emigrant Sleeping Cars, for which there is no extra charge. These cars are similar in construction to the first-class sleepers, except that they are not upholstered. By furnishing their own blankets emigrants may make themselves as comfortable in these cars as in first-class sleepers.

The Eating Houses of the ATCHISON, TOPEKA AND SANTA FE are all under the supervision of one man—a caterer of long experience—and nothing is left undone in this respect to make travel a pleasure to the traveler.

TWELVE HOURS SHORTER.

That is the time you will save by taking the ACHISON, TOPEKA AND SANTA FE when traveling from any point in Central and Southern Colorado to Kansas City and the East. Take Leadville, as an example, for a starting point. The best time made to Kansas City, by way of Denver, is forty-six hours and thirty-five minutes. The best time made between Leadville and Kansas City, *via* Pueblo and the Santa Fe route, is thirty-six hours. Taking all the regular passenger trains that leave Leadville for the East, during twenty-four hours, and the advantage in time gained by the ATCHISON, TOPEKA AND SANTA FE to the Missouri River is from eleven hours to thirteen and a half hours.

For maps, rates, time tables, full description of the route, and any other information you may desire, address W. F. WHITE,
Gen. Pass. and Ticket Agent, TOPEKA, KANSAS.

LAS VEGAS HOT SPRINGS.

These springs rise not far from the mouth of a beautiful cañon, which opens upon the plains six miles above the city of Las Vegas. Here nature

has provided a temperate and healthful climate, and distills through the earth streams of hot water endowed with subtile powers for healing many of the ills flesh is heir to. There are twenty-two of these thermal fountains, varying in temperature from 110° to 140° Fahr. The waters are almost exactly like those of the long celebrated springs of Karlsbad in Europe, both in quantitative and qualitative analyses. The altitude of Las Vegas is 6,400 feet—higher than Mt. Washington—and the atmosphere is clear, pure and invigorating; malarial poisons are impossible.

Art could not have designed a more picturesque location than that provided by nature for these life-giving fountains. The mountain scenery in the immediate vicinity, grand and inspiring as it is, is not more interesting and attractive than the primitive Spanish civilization which has held its sway in all that country for three hundred years; or, more curious still, the ruined cities and strange traditions that tell the tourist of a civilization that was old when the Spaniards came. New Mexico is "The Old Curiosity Shop" of America, and some of her most quaint and curious portions are easily accessible to the visitor at the Springs. Santa Fe, the oldest city in the United States,—and Santa Fe, just as it used to be hundreds of years ago—is only half a day's ride by rail from the springs. The finest hunting grounds in America, where antelope, black-tailed deer, bear, and smaller game abound, may be found by short excursions from the hotels in almost any direction, while the fisherman may bait his hook on the edges of numerous trout pools in the immediate vicinity of the Springs.

The Las Vegas Hot Springs are the property of the ATCHISON, TOPEKA AND SANTE FE RAILROAD COMPANY, and it is upon such a basis as is briefly described above that the managers of the great road have built one of the most attractive health and pleasure resorts in the United States. Two fine hotels and numerous cottages have been erected; a bath house, under the control of an experienced manager; gas works and water works are provided; and everything that the architect, the engineer and landscape gardener can do, to make more lovely this spot, made so beautiful by nature, is being done.

THE MONTEZUMA.

The new hotel opened April 17, 1882, is under the immediate management of Mr. C. D. Frost, late manager of the Lindell Hotel, St. Louis. This elegant house is furnished in the latest style and has every modern convenience. A branch railway from Las Vegas to the Springs, a distance of six miles, conveys visitors almost to the very doors of the hotels. Seventy miles of romantic Alpine roads are being constructed to every point of interest in the adjacent mountains.

The bath house is 200 feet in length, two stories high, and is built of cut stone, on the opposite side of the river from the hotels and plaza; it is connected by a rustic bridge, which crosses the river high above the rocky bed of the mountain torrent below. The bath house has a capacity of bathing 500 people per day, giving every variety of bath,—medicated, electric, vapor, shampoo, douche, ring baths, tub, spray and shower. Special apartments for the treatment of contagious diseases have been provided, and a plentiful supply of roller inclined invalid chairs for the use of the sick and paralytic.

The baths are of special value in the treatment of all blood poisons, rheumatism and kindred ills, paralysis, spinal diseases, nervous affections, dyspepsia, Bright's disease, etc., while the climate is a paradise for consumptives and persons suffering from catarrh or hay fever.

The Las Vegas Hot Springs is admirably located as a half-way stopping place for trans-continental travelers. Stop-over privileges are granted on first-class tickets. For further information, address

W. F. WHITE,
Gen. Pass. and Ticket Agent, A., T. & S. F. R. R.
Topeka, Kansas.

JOHN MARTELL,

Gold and Silver Plater,

No. 623 SACRAMENTO ST.,

Bet. Montgomery and Kearny. - - - SAN FRANCISCO.

Manufacturer and Importer of Coach and Carriage Hardware, Lamps, etc.
A good assortment of Carriage Lamps and Candles constantly on hand. Particular attention paid to the repairing of Carriage Lamps. Name Plates made at short notice. A good assortment of Door Plates and Numbers on hand.
N. B.—Orders from the country promptly attended to.

A. M. JEWELL. C. A. HOOPER. G. W. HOOPER.

A. M. JEWELL & CO.

MANUFACTURERS OF

WOODEN PUMPS

—AND—

PIPE,

Chlorination Tubs and Water Tanks.

ALSO, ALL KINDS OF HOUSE FINISH.

FACTORY AND OFFICE:

Berry Street, bet. Third and Fourth,

SAN FRANCISCO.

Send for Catalogue of Mouldings and Brackets.

CARRIAGE FACTORY.

S. W. METCALF,

Manufacturer of

METCALF'S PATENT CHAISE,

PATENTED NOV. 29, 1881,

Cor. of Third and Hinton Ave. - - SANTA ROSA.

E. F. LORQUIN,

NATURALIST,

410 KEARNY STREET, UPSTAIRS,

SAN FRANCISCO.

BIRDS AND FEATHERS OF ALL KINDS FOR HATS.

J. H. MITCHELL,

MANUFACTURER OF

The Thompson Phaeton,

—AND—

THE METCALF CHAISE,

TWO-WHEELED.

☞ Send for Price List and Detailed Description.

J. H. MITCHELL,

Cor. 4th and A Streets, - - - SANTA ROSA.

PATENTED DECEMBER 21, 1875.

Reed's Sectional Boiler and Steam-Pipe Covering.

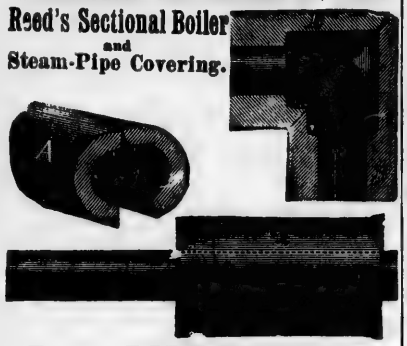

I. L. MERRELL,

AGENT FOR

REED'S ELASTIC SECTIONAL, NON-CONDUCTING COVERING

For Steam Surfaces.

I. L. MERRELL,

Manufacturer of the

UNIVERSAL WIREBOUND

ASBESTOS

BOILER COVERING,

AND DEALER IN

Asbestos Roofing

—AND—

MATERIALS,

—AND—

Soapstone Mastic Roofing.

OFFICE AND FACTORY:

316 Townsend Street, - - - San Francisco.

Branch Office, - - - 22 California Street.

PHŒNIX IRON WORKS

Nos. 18 and 20 Fremont St., near Market, San Francisco, Cal.

ALL KINDS OF

Forging and Machine Work,

Prison Cells & Bridge Work

Wrought Iron Girders and Beams.

Fire and Burglar-Proof Safes.

Bank Vaults and Bank Locks.

Wrought Iron Doors and Shutters.

ALL KINDS OF

HOUSE-SMITH WORK

Made to Order.

R. YOUNG, - Proprietor.

THE OVERLAND MONTHLY,

This Magazine is universally recognized as the best exponent of the Social, Literary, and Material Progress of the Pacific Slope, and it is the intention to retain in future numbers its characteristic reputation for

Studies of Western Manners and Civilization;
Independent Literary Criticism;

Essays on Local Material Resources;
Travels and Geographical Sketches.

With such other additions as may tend to the higher development of the Social, Literary, Material and Moral Resources of the West. **Now is the time to Subscribe.**

Terms: $4.00 per annum, payable in advance.

THE CALIFORNIA PUBLISHING CO., Publishers, 408 California St., San Francisco. } New York: The Am. News Co., 39, 41 Chambers St. London: Trübner & Co., 57, 59 Ludgate Hill.

J. H. KNARSTON,

Book and Job Printer

529 Washington Street,

Between Sansome and Montgomery,

☞ Orders from the Country promptly filled, **SAN FRANCISCO.**

THE TRUCKEE

SEMI-WEEKLY

REPUBLICAN

IS THE

BEST ADVERTISING MEDIUM

On the Line of the C. P. R. R.

TERMS:

One Year	$6 00
Six Months	3 00
Three Months	1 50

W. F. EDWARDS, Editor and Manager.

Pacific Slope Lands!

The Northern Pacific Railroad Company

OFFERS FOR SALE

10,000,000 ACRES

— OF —

WHEAT LANDS,
GRAZING LANDS,
TIMBER LANDS,

Situated in the Regions traversed by its line in Oregon, Washington and Idaho Territories, and available for immediate Settlement and Improvement.

The Northern Pacific Railroad is now completed from Puget Sound to Rock Island, Montana. The additional division from Pend d'Orielle Lake to Clark's Fork will be opened this year. Much of the country it traverses is

THE MOST PRODUCTIVE WHEAT LAND ON THE CONTINENT,

yielding from thirty to fifty bushels to the acre. The railroad transports grain to the shipping points on the Columbia River and Puget Sound at a moderate and uniform freight rate, which insures the farmer a paying price for his products.

THE GRAZING LANDS

are covered with the nutritious bunch grass, on which stock feeds the year round.

THE TIMBER LANDS

are covered with a heavy growth of pine, fir and hard wood trees, and are traversed by streams that afford ample water power.

The Railroad Lands are Sold at Low Prices on Easy Terms.

A rich soil, a mild and healthy climate, good transportation facilities, a growing, intelligent and enterprising population, and excellent opportunities for industry and capital invite the emigrant to Oregon and Washington.

C. B. LAMBORN,
Land Commissioner,
St. Paul, Minn.

PAUL SCHULZE,
General Land Agent,
Portland, Oregon.

IF YOU WANT

THE VERY BEST ROUTE EAST

That Route is via the

Chicago and Northwestern Railway.

IT IS THE

SHORT LINE TO AND FROM CHICAGO,

AND THE BEST ROUTE TO

Detroit, Niagara Falls, Pittsburg, Montreal, Boston, Baltimore, Philadelphia, New York, Cleveland, Buffalo, Albany, and all other Points East.

AUSTRALIAN, NEW ZEALAND,

OR CHINA AND JAPAN PASSENGERS,

Should go by this Road when en route to ENGLAND or any point In EUROPE.

ITS AGENTS IN SAN FRANCISCO

Can sell you THROUGH TICKETS through Canada and *via* Niagara Falls; also, *via* Toledo, Buffalo, Pittsburg, or *via* any railroad East of Chicago.

IMPERIAL PALACE DINING CARS.

You want the very best, and can get it in no way save by seeing that your tickets East of Council Bluffs read **via CHICAGO AND NORTHWESTERN RAILWAY.**

Do not forget that the **Northwestern** is the only Western Road that runs the **Imperial Palace Dining Cars.**

Remember that the NORTHWESTERN makes Direct Connections with all the Trunk Line Railroad East of Chicago.

THROUGH TICKETS *via* this Route to all Eastern Points can be procured at all Coupon Ticket Offices of Central Pacific and Union Pacific Railroads.

J. MEREDITH DAVIES, Western Passenger Agent.

No. 2 New Montgomery Street.

CUSTOM SHIRT MANUFACTORY,

601 J Street, Sacramento City, Cal.

BRANCH AGENCY OF

Keep's Patent!

THE ONLY SHIRT

That is manufactured that will give full and entire satisfaction.

KEEP OF PHILADELPHIA

THE RENOWNED

SHIRT MANUFACTURER.

MRS. C. HOWE most respectfully begs to inform the public of Sacramento County that she has been appointed sole agent for Keep of Philadelphia justly celebrated Shirts, manufactured from Wamsutta Muslin and the very best qualities of Irish Linen, French Percale, etc.

Directions for self-measurement sent upon application free by mail.
Prices will be found satisfactory.
Fit, Material and workmanship guaranteed.

PACIFIC
WHEEL AND CARRIAGE WORKS

J. F. HILL, Proprietor.

MANUFACTURER OF

Carriage and Wagon Wheels, Bodies, Gears, Etc.

Light Carriages, Buggies, Express, Thoroughbrace and Quartz Wagons.

IMPORTER AND DEALER IN

Carriage and Wagon Material.

Office, 1307 J Street. Factories, 1301 to 1323 J Street,
SACRAMENTO.

C.A.KLINKNER & Co
RED
RUBBER STAMPS
STENCILS BURNING BRANDS
CHANGEABLE RUBBER TYPE ETC
320 SANSOME ST SAN FRANCISCO
A-BURR-SF

1041 Market Street, bet. 6th and 7th,

(One block East of New City Hall, SAN FRANCISCO.

REV. JOHN B. HILL, Agent.

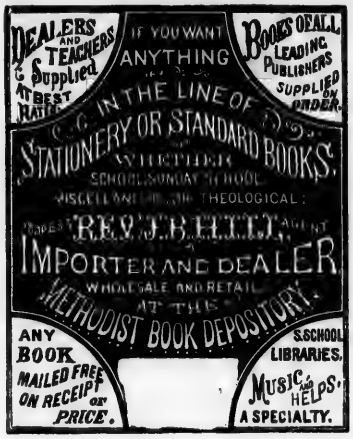

Books procured singly or in quantity from the East and Europe.

Pacific Coast Branch "Methodist Book Concern," New York.

"Pacific Headquarters" "National Temperance Publication Society."

Goods Imported and for Sale at Wholesale and Retail.

Theological and Miscellaneous Literature and Stationery.
Pacific Coast Agency Choice Subscription Books.
Sunday School Supplies and Bibles a specialty.
Office "California Christian Advocate."

Exotic Gardens and Conservatories.

1727 Mission Street,

Opposite Woodward's Gardens,

Branch 1029 Sutter Street,

SAN FRANCISCO.

JOHN POUYAL

PROPRIETOR.

These Gardens have been newly stocked with a first-class assortment of the Very Best and most Select ants for Conservatories or Open Grounds. Prices have been reduced to suit the times.

Florist and Decoration Works furnished at short notice.

☞ All are invited to EXAMINE OUR STOCK.

Remember the Old Stand.

Landscape Gardening a Specialty.

Agency for the Pulsometer Steam Pump Co., 83 John St., New York.

A. B. SANFORD,

Practical Steam Fitter and Manufacturer of

STEAM and HOT WATER HEATING APPARA

For Warming Dwellings, Stores, Churches, and all Public Buildings and Hot Houses.

These Heaters were awarded the Medal at the Mechanics' Fair, San Francisco, 1882. Also,

Hot Water Heaters, Steam Heaters, Steam Boilers and Steam Traps.

102 Market Street, San Francisco.

Agency for Albany Steam Lifting Traps.
Curtis Steam Trap.

☞ Estimates of Plans will be Furnished Free.

J. W. WILSON. F. E. MITCHELL.

Golden Eagle Carriages

WILSON & MITCHELL, Proprietors.

Carriages Night and Day.

Orders left at Golden Eagle Hotel, cor. 7th and K Sts., or Central Stables, K St., bet. 3d & 4th,

Will Receive Prompt Attention.

R. F. REDMAN & CO.,

(Successors to WASHBURNE & REDMAN),

GENERAL DEALERS IN

School Books and Stationery,

Zephyr Wools and Canvasses.

Beads of Every Description.

DIRECT IMPORTERS OF

CHILDREN'S CARRIAGES,

Finest Assortment in the City.

610 J Street, South side, bet. 6th and 7th,

SACRAMENTO.

OREGONIAN.

DAILY AND WEEKLY.

The Leading Newspaper of the Northwest.

Circulating in Oregon, Washington Territory, British Columbia, Idaho and Montana

AS THE

METROPOLITAN DAILY.

CONTAINS FULL AND LATEST DISPATCHES.

Published Cor. Front and Stark Sts.,

PORTLAND, OREGON.

A. W. SANBORN & CO.

Nos. 24 and 26 Beale Street, San Francisco, Cal.

Express, Business, Thoroughbrace,

Milk, Delivery and Four-Spring

CARRIAGES & WAGONS

From their own Manufactory in Manchester, N. H.

Agents for The Celebrated MITCHELL FARM WAGONS.

The Sanborn Spring Wagons are the BEST IN THE WORLD.

Excelling in Style, Finish, Ease of Draught, and Durability.

1041 Market Street, bet. 6th and 7th,

One block East of New City Hall, SAN FRANCISCO.

REV. JOHN B. HILL, Agent.

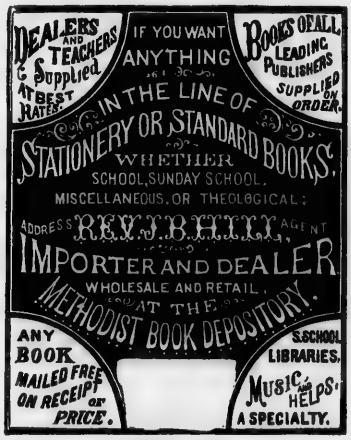

Books procured singly or in quantity from the East and Europe.

Pacific Coast Branch "Methodist Book Concern," New York.

"Pacific Headquarters" "National Temperance Publication Society."

Goods Imported and for Sale at Wholesale and Retail.

Theological and Miscellaneous Literature and Stationery.
Pacific Coast Agency Choice Subscription Books.
Sunday School Supplies and Bibles a specialty.
Office "California Christian Advocate."

McKENNEY'S

Pacific Coast Directory

FOR

1883-4

GIVING

NAME, BUSINESS, AND ADDRESS

OF

Business and Professional Men

OF

CALIFORNIA, OREGON, WASHINGTON, BRITISH COLUMBIA, ALASKA, NEVADA, UTAH, IDAHO, MONTANA, ARIZONA, AND NEW MEXICO.

TOGETHER WITH

Sketches of the Different Towns, Giving Location, Population, Etc.

COMPLETE ALPHABETICAL LISTS OF 3,000 CITIES AND TOWNS.

OVER 35,000 NAMES.

L. M. McKENNEY & CO., PUBLISHERS.
424 MONTGOMERY STREET, SAN FRANCISCO.
689 24TH STREET, OAKLAND, CAL.
DECEMBER, 1882.

Entered according to Act of Congress, in the Year 1882, by L. M. McKENNEY & Co., in the Office of the Librarian of Congress, at Washington, D. C.

PRINTED AT PACIFIC PRESS PUBLISHING HOUSE, OAKLAND, CAL.

nw
909
P117m
1883-
84

Linforth, Rice & Co.

Importers and Jobbers of

HARDWARE, AGRICULTURAL TOOLS,

Mining Supplies, Cutlery, Etc.

AGENTS FOR THE CELEBRATED

BLYMYER BELLS.

Agents for

Sybry, Searls & Co's Mining Steel.
Blymyer Steam Engines.
Blymyer Sugar Cane and Sorghum Machinery and Evaporators.
Zimmerman Fruit and Vegetable Drier.
Zimmerman Power Meat Cutter.
Giant Riding Saw Machine.
King and Queen Lawn Mowers.
Enterprise Wind Mills.
Black Diamond Files & Rasps.

CHURCH.				SCHOOL.		F. ALARM.	
Size.	Weight Bell.	Weight Complete.	Price.	W'ght.	Price.	W'ght.	Price.
18	.....	.....	.....	100	$18 00	.....	.....
20	.....	.....	.....	130	24 00	.....	.....
24	.....	.....	.....	190	32 00	.....	.....
26	175	325	$65 00	.....	.....	175	$50 00
28	225	375	85 00	.....	.....	225	65 00
32	350	550	115 00	.....	.....	350	90 00
36	550	800	165 00	.....	.....	550	130 00
40	750	1050	210 00	.....	.....	750	175 00
44	1000	1350	260 00	.....	.....	1000	215 00
48	1300	1800	330 00	.....	.....	1300	280 00
54	2100	2900	520 00	.....	.....	2100	450 00

LINFORTH, RICE & CO.,

323 & 325 MARKET ST., San Francisco, Cal.

PREFACE.

We send our book forth to our patrons, fully confident that it is worth to them all it costs. A book that is worthy public esteem needs no apology. Feeling that our untiring energy toward the attainment of success in this branch of literary effort has been rewarded, we assume that a "valedictory" of this nature is superfluous. The DIRECTORY is the work of many hands and its completion has involved no little expense and trouble. Thousands of letters have been written, and many fatiguing journeys made. Patience is our redeeming virtue. It is an idol deserving of worship. Therefore we pay it reverence. Our bump of gratitude is largely developed, and we trust that an acknowledgment of thanks to our patrons is as kindly received as given. Our sincere thanks are also due and given to those that have kindly assisted us.

With adieus kindly repeated and the hope that our volume for 1883–84 may be the medium of great convenience, we wish our patrons in particular and the people of the Coast in general, unbounded prosperity and happiness.

THE PUBLISHERS.

123069

A. I. HALL & SON,

528 and 530 Market Street,

SAN FRANCISCO, - - - - CALIFORNIA.

AGENTS FOR

"The Waterbury."

PRICE:

Solid Nickel Case,

IN ELEGANT

Satin-Lined Box,

$4.00.

Liberal Discount

—TO—

THE TRADE

PRICE:

Celluloid Case,

WHITE, BLACK

—OR—

MALACHITE

Heavy Gold Trimmings,

$6.00.

Liberal Discount

—TO—

THE TRADE

PACIFIC COAST AGENTS.

WATERBURY WATCH CO	Watches and Materials
WATERBURY CLOCK CO	Clocks and Materials
YALE CLOCK CO	Clocks and Materials
E. INGRAHAM & CO	Clocks and Materials
SIMPSON, HALL, MILLER & CO	Silver-Plated Hollow Ware
WM. ROGERS	Silver-Plated Flat Ware
C. ROGERS & BROS	Casket Trimmings, etc
MILLER BROS. CUTLERY CO	Knives and Steel Pens
JESSE OAKLEY & CO	Soaps, Perfumery, etc
G. I. MIX & CO	Iron Spoons, Ladles, etc

CONTENTS.

Academy, Cal 477
Acampo, Cal 477
Ada, Mont 1382
Adams Springs, Cal 477
Adamsville, Utah 1273
Adelaida, Cal 477
Adin, Cal 477
Adobe Meadows, Cal 477
Adobetown, Mont 1382
Ætna Springs, Cal 477
Agnew's Station, Cal 477
Ainsworth, W T 1107
Airlie, Or 957
Alameda, Cal 478, 1474
Alameda Point, Cal 477
Alamillo, N M 1446
Alamo, Cal 481
Alaska 1206
Alba, Or 957
Albany, Or 958
Albina, Or 963
Albion, Cal 481
Albion, Idaho 1356
Albuquerque, N M 1446
Alcatraz, Cal 481
Alder, Or 963
Alderton, W T 1107
Alert Bay, B C 1489
Alexander Valley, Cal 481
Alexandria, A T 1410
Algerine, Cal 481
Alhambra Mill, Cal 481
Alisal, Cal 481
Alkali, Or 963
Alkali Lake, B C 1185
Alleghany, Cal 481
Allen Springs, Cal 482
Allen Station, Cal 482
Allendale, Cal 482
Allerdice, Mont 1382
Alma, Cal 482
Alma, N M 1451
Alma, Utah 1273
Alma, Idaho 1356
Almota, W T 1107
Alpha, W T 1107
Alpine City, Utah 1273
Alpowa, W T 1107
Alsea, Or 963
Alta, Cal 482
Alta, Utah 1273
Altamont, Cal 482
Altaville, Cal 482
Alto, W T 1107
Alturas Cal 482
Alum Rock, Cal 483
Alvarado, Cal 483
Alviso, Cal 483
Amador City, Cal 483
Amador Gravel Mine, Cal 484
Amargo Cal 484
American Fall, Idaho 1356
American Fork, Utah 1273
American Mine, Cal 484
American River Bridge, Cal 484
Amesport, Cal 484
Amity, Or 963
Anacortes, W T 1107
Anaheim, Cal 1474
Anaheim Landing, Cal 484
Anatone, W T 1107
Anderson, Cal 484, 1475
Anderson's Springs, Cal 484
Andersonville, Mont 1383
Angel's Camp, Cal 484
Angel Island, Cal 485
Angle, N M 1451
Annabella, Utah 1273
Annaly, Cal 485
Antelope, Or 964
Antelope, Sac Co, Cal 485
Antelope Valley, A T 1410
Antelope, Yolo Co, Cal 485
Anthony House, Cal 485
Antioch, Cal 485
Apache Pass, A T 1410
Apex, Cal 486
Applegate, Or 964
Aptos, Cal 486
Aqueduct City, Cal 487
Arbuckle, Colusa Co, Cal 487
Arbuckle, Shasta Co, Cal 487
Arcadia, W T 1107
Arcata, Cal 487
Arco, Idaho 1356
Ardrum, Mont 1383
Argenta, Mont 1383
Argenta, Utah 1274
Argentine, Cal 488
Arivaca, A T 1410
Arizona Territory 1409
Arlington, Cal 488
Arroyo Grande, Cal 488
Artesia, Cal 488
Arthur, Nev 1210
Arthur, Or 964
Arthur, W T 1107
Artondale, W T 1107
Ashcroft, B C 1185
Ashland, Or 964
Ashley, Utah 1274
Assotin City, W T 1108
Astoria, Or 965
Athlone, Cal 488
Atlanta, Cal 488
Atlanta, Idaho 1356
Atwater, Cal 488
Auburn, Cal 489
Aumsville, Or 970
Aurora, Nev 1210
Aurora, Or 970
Aurum, Nev 1211
Austin, Nev 1211
Avena, Cal 490
Aztec 1451
Azusa, Cal 490
Bailey, Nev 1213
Baird, Cal 490
Baker City, Or 971
Baker's Station, Cal 490
Bakersfield, Cal 491
Bald Hill's Store, Cal 493
Ballard, Cal 493
Ballast Point, Cal 493
Ballena, Cal 493
Ball's Ferry, Cal 494
Banderita Mine, Cal 494
Bangor, Cal 494
Bannack City, Mont 1383
Banner, Cal 494
Banning, Cal 494
Bannister, Idaho 1356
Banta, Cal 494
Barkerville, B C 1185
Barranca, N M 1451
Barratts, Mont 1383
Barrett, Nev 1213
Barron, Or 972
Barlett Springs, Cal 494
Basin, Mont 1383
Batavia, Cal 494
Batchelor, Cal 1475
Batesville, Utah 1274
Bath, Cal 494
Battle Creek, Cal 495
Battle Creek, Idaho 1356
Battle Mountain, Nev 1213
Bay View, W T 1108
Beach, W T 1108
Bean, A T 1410
Beaver, Idaho 1356
Beaver, W T 1108
Bear River City, Utah 1274
Bears Mouth, Mont 1383
Bear Valley, Colusa Co, Cal 495
Bear Valley, Marip'a Co, Cal 495
Bear Valley, S Diego Co, Cal 495
Beaver Creek, Mont 1383
Beaver Harbor, B C 1489
Beaverton, Or 972
Beckwith, Cal 495
Bedford, Mont 1383
Bed Rock, A T 1411
Belen, N M 1451
Belknap, Mont 1384
Belknap Springs, Or 972
Belleville, Cal 495
Belleville, Nev 1216
Bellevue, Idaho 1356
Bellevue, Or 972
Bellevue, Utah 1274
Bello, Cal 495
Bellota, Cal 495
Bell's Station, Cal 495
Belmont, Cal 495
Belmont, Mont 1384
Belmont, Nev 1216
Bend City, Cal 495
Benicia, Cal 495
Benjamin, Utah 1274
Bennetville Los Ang Co, Cal 497
Bennettville, Mono Co, Cal 497
Benson, A T 1410
Benson, Utah 1274
Benton, Cal 497
Beowawe, Nev 1217
Berdan, Cal 497
Berkeley, Cal 499
Berlin, Cal 499
Bernal, N M 1451
Bernardo, Cal 499
Berry Creek, Cal 500
Berryvale, Cal 500
Bertha, Cal 500
Bethany, Cal 500
Bethany, Or 972
Bethany, W T 1108
Bethel, Cal 500
Bickelton, W T 1108
Bieber, Cal 500
Big Bar Creek, B C 1186
Big Bug, A T 1411
Big Butte, Or 972
Big Dry Creek, Cal 500
Big Gulch, Cal 501
Big Lost River, Idaho 1357
Big Meadows, Cal 501, 1475
Big Oak Flat, Cal 501
Big Oak Flat Hill, Cal 501
Big Pine, Cal 501
Big River, Cal 501
Big Timber, Mont 1384
Big Trees, Cal 501
Big Valley, Lake Co, Cal 501
Big Valley, Lassen Co, Cal 501
Biggs, Cal 501
Billings, Mont 1384
Bingham Cañon, Utah 1274
Binghampton, Cal 502
Birchville, Cal 502
Bird's Landing, Cal 502

Birdsview, W T.....1108
Birney, Mont.....1385
Bisbee, Mont.....1411
Bishop Creek, Cal.. 502
Bitter Water, Cal..... 503
Black Bear, Cal..... 503
Black Diamond, Cal..... 503
Blackfoot, Idaho.....1357
Blackfoot, Mont.....1385
Black Point, Cal..... 503
Black's, Cal..... 503
Black's Ranch, Cal.....1475
Blaine, Idaho..... 1357
Blake, Utah.....1275
Blakeley, W T.....1108
Blalock, Or..... 972
Blanco, Cal..... 503
Blocksburg, Cal..... 503
Bloomfield, Cal..... 504
Bloomfield, N M.....1452
Bloomfield Farm, Cal..... 504
Bloomington, Idaho.....1357
Blue Canyon, Cal..... 504
Blue Creek, Utah.....1275
Blue Lake, Cal..... 504
Blythe, A T.....1411
Boca, Cal..... 504
Bodega, Cal..... 505
Bodega Corners, Cal..... 505
Bodie, Cal..... . 505
Bogus, Cal..... 509
Boise City, Idaho.....1358
Boistfort, W T.....1108
Bolinas, Cal..... 509
Bonanza City, Idaho..... ..1358
Bonanza Springs, Cal..... 510
Boon's Ferry, Or..... 972
Boonville, Cal..... 510
Borden, Cal 510
Boston Ranch, Cal..... 510
Boston Ravine, Cal..... 510
Boulder, Idaho.....1358
Boulder Creek, Cal..... 510
Boulder Valley, Mont.....1385
Bouldin Island, Cal..... 510
Bourne's Landing, Cal..... 510
Bower Cave, Cal..... 510
Bovie Station, A T 1411
Bozeman, Mont..... 1385
Bradbury, Or..... 973
Bradford's, Cal..... 510
Bradshaw, A T.....1411
Brady's Ranch, Cal..... 510
Brandon, Or..... 972
Brandy City, Cal..... 511
Brassey, Mont.....1385
Brents, W T.....1108
Brentwood, Cal..... 511
Bridge, Idaho.....1359
Bridge Creek, B C.....1186
Bridgeport, Colusa Co, Cal.. 511
Bridgeport, Mend'o Co, Cal. 511
Bridgeport, Mono Co, Cal... 511
Bridgeport, Nev Co, Cal ... 512
Bridgeport, Solano Co, Cal,. 512
Bridges, Nev.....1217
Bridgeville, Cal..... 512
Bridgeville, Mont.....1385
Brigham City, A T.....1411
Brigham City, Utah.....1275
Brighton, Cal..... ... 512
Bristol, Nev.....1217
British Columbia.....1184, 1489
Bronco, Cal..... 512
Bronson, Cal..... 512
Brookfield, W T.....1108
Brooklyn, Cal..... 512
Brooks, Or..... 973
Brown Flat, Cal 512
Brownlee, Idaho. 1359
Brownsborough, Or..... 973
Brown's, Nev.....1217
Brown's Park, Utah..... .1275
Brown's Valley, Cal..... 512
Brownsville, Cal.....513, 1475
Brownsville, Or..... 973
Bruceport, W T.....1108
Brush Creek Mills, Cal..... 513
Brush Prairie, W T.....1108
Buchanan, Cal..... 513
Buckeye, Cal..... 513
Buckhorn, Los Ang Co, Cal.. 513
Buckhorn, Trinity Co, Cal.. 513
Buck's Ranch, Cal.....513, 1475
Buell, Mont.....1386
Buena Vista, Amador Co, Cal 513
Buena Vista, Stan's Co, Cal 513
Buena Vista, Or..... 974
Bueno, A T.....1411
Buffalo Meadows, Nev.....1217
Bull Creek, Cal,..... 513
Bullard's Bar, Cal..... 513
Bullion, Idaho..... .1359
Bullion, Elko Co, Nev.....1217
Bullion, Eureka Co, Nev...1217
Bullionsville, Nev 1217
Bumble Bee, A T..... 1412
Bunkerville, Nev.....1217
Buntingville, Cal..... 514
Burdell Station, Cal.. ... 514
Burgetville, Cal..... 514
Burnett, Cal. 514
Burney Valley, Cal..... 514
Burnt Woods, Or..... 974
Burrville, Utah..... ...1275
Burwood, Cal..... 514
Butcher Ranch, Cal..... 514
Butte, A T.....1412
Butte City, Cal..... 514
Butte City, Mont.....1386
Butte Creek, Or..... 974
Butte Meadows, Cal..... 514
Butte Valley, Cal..... 515
Butter Creek, Or..... 974
Butteville, Or.... 974
Buzzard's Roost, Cal..... 515
Byrne's Store, Cal..... 515
Byron, Cal..... 515
Byron Hot Springs, Cal.... 515
Cabbage Patch, Cal 515
Cabra Spring, N M.....1452
Cache Creek, B C.....1186
Cache Creek, Cal..... 515
Cacheville, Cal..... 515
Cahto, Cal..... 515
Calico, Cal 515, 1476
Caliente, Cal..... 516
California.....475, 1474
California, Miscellaneous...1487
Calistoga, Cal 516
Callahan's Ranch, Cal..... 517
Call's Fort, Utah.....1275
Calpella, Cal,..... 517
Camanche, Cal..... 517
Cambria, Cal..... 517
Cameron, Idaho.....1359
Cameron Station, Cal..... 517
Camp Badger, Cal..... 517
Camp Bidwell, Cal..... 518
Camp Creek, Or 974
Camp Goodal, Cal..... 518
Camp Grant, Cal..... 518
Camp Huachuca, A T.....1412
Camp Independence, Cal.... 518
Camp Thomas, A T.....1412
Camp Verde, A T.....1412
Camp Watson, Or 974
Campbell Hot Sulphur Springs, Cal..... 518
Campbell's Station, Cal.... 518
Campo, Cal..... 518
Campo Seco, Calav's Co, Cal 518
Campo Seco, Tuol's Co, Cal. 518
Camptonville, Cal.....518, 1476
Cana, Cal..... 519
Can Alpine, Nev.....1218
Canby, Cal..... 519
Canby, Or..... 974
Candelaria, Nev..... ..1218
Cannon, Or 974
Cannon, Utah.....1275
Cannonville, Utah 1276
Canon Creek, Mont.....1391
Canon Ferry, Mont.....1391
Canton, Mont.....1391
Canyon, Mont..... 1391
Canyon City, Cal..... 519
Canyon City, Or..... 975
Canyon Valley, Cal..... 519
Canyonville, Or..... 975
Capay, Cal..... 519
Capell, Cal..... 519
Capistrano, Cal 519
Capps W T 1109
Carbonado, W T.....1109
Carbondale, Amador Co, Cal. 520
Carbondale, Los Angeles Co, Cal..... 520
Carbon Hill, W T.....1109
Carlin, Nev.....1218
Carlton, Or 975
Carmelo, Cal..... 520
Carneros, Cal..... 520
Carpenteria Cal..... 520
Carrville, Cal..... 520
Carson City, Nev.....1219
Cartwrights, Or..... 975
Casa Blanco, A T.....1412
Casa Grande, A T.....1412
Cascade, Cal..... 520
Cascades, W T.. 1109
Cashins' Station, Cal..... 520
Caspar, Cal..... 520
Castle Creek, Idaho. 1359
Castle Dale, Utah.....1276
Castle Dome Landing, A T..1412
Castle Rock, W T..... 1109
Castle Rock, Cal... 521
Castroville, Cal..... 521
Catalina Island, Cal 521
Cathay, Cal..... 521
Cathlamet, W T.....1109
Cave City, Cal..... 521
Cayote Mills, Cal..... 521
Cayucas, Cal..... 521
Cedarville, Cal..... 521
Cedar City, Utah.....1276
Cedar Creek, W T.....1109
Cedarville, Cal 521
Cedarville, W T.....1109
Centennial, A T.....1412
Centerville, Butte Co, Cal... 522
Centerville, Mendocino Co, Cal..... 522
Centerville, Modoc Co, Cal.. 522
Centerville, Or..... ... 975
Centerville, Shasta Co, Cal.. 522
Centerville, Utah..... .1276
Central, Cal..... 522
Central City, Cal..... 522
Central House, Cal..... 522
Central Point, Cal 522
Central Point, Or..... 976
Centre, Utah.....1276
Centre Bond, Or..... 1488
Centreville, Alameda Co, Cal. 522
Centreville, Fresno Co, Cal.. 523
Centreville, Mont.....1391
Centreville, W T.....1109
Caves, Cal..... 523
Cerrillos, N M.....1452
Cerro, N M.....1452
Cerro Gordo, Cal..... 523
Chadwell, Or..... 976
Chalk Bluff, Cal..... 523
Chalk Hill, Nev.....1225

Challis, Idaho....1359
Champoeg, Or....976
Chama, N M....1452
Chaperito, N M....1452
Charleston, A T....1412
Charleston, Cal....523
Charleston, Utah....1276
Chehalis, W T....1109
Cheney, W T....1110
Chenowith, W T....1114
Cherokee, Butte Co, Cal....523
Cherokee, Nevada Co, Cal....523
Cherry Creek, Nev....1225
Cherry Valley, W T....1114
Cherryville, N M....1452
Chesher, Or....976
Chester, Cal....523
Chester, Utah....1276
Chestnut, Mont....1391
Chewelak, W T....1114
Chico, Cal....523
Chico Springs, N M....1452
Childs, Cal....529
Chiles Valley, Cal....529
Chilliwack, B C....1186
Chloride, N M....1452
China Flat, Cal....529
Chinese Camp, Cal....529
Chino, A T....1413
Chino, Cal....529
Chipps Flat, Cal....529
Cholame, Cal....529
Cholame Valley, Cal....529
Chualar, Cal....530
Churntown, Cal....530
Cimarron, N M....1453
Cinnabar, Cal....530
Cisco, Cal....530
Civil Bend, Or....976
Clackamas, Or....976
Clairville, Cal....530
Clancy, Mont....1391
Claquato, W T....1114
Clairmont, N M....1453
Clark's Station, Cal....530
Clarksburg, Cal....530
Clarkston, Utah....1277
Clarksville, Or....976
Clatskanie, Or....976
Clay, Cal....530
Clayton, Cal....530
Clayton, Idaho....1359
Clayton's Ranch, Cal....531
Clear Lake, Cal....531
Clear Lake, Utah....1277
Cleek, Or....976
Clemments Station, Cal....531
Clendenin, Mont....1391
Cleveland, Or....976
Cleveland, W T....1114
Clifton, A T....1413
Clifton, Or....976
Clifton, W T....1115
Clinton, Amador Co, Cal....531
Clinton, B C....1186
Clinton, Mono Co, Cal....531
Clinton Utah....1277
Clipper Mills, Cal....531
Cloverdale, Cal....531
Cloverdale, Nev....1226
Clover Valley, Cal....533
Clover Valley, Nev....1226
Coalville, Utah....1277
Cobb Valley, Cal....533
Coburg, Or....976
Coeur D'alene, Idaho....1359
Coin, W T....1115
Cold Springs, Mont....1361
Cole's Station, Cal....533
Coloville, Cal....533, 1476
Colfax, Cal....533
Colfax, W T....1115
Colfax Springs, Cal....1476
College City, Cal....534
Collegeville, Cal....534
Collins, Or....977
Collinston, Utah....1277
Collinsville, Cal....534
Coloma, Cal....534
Colorado, Cal....535
Colton, Cal....1476
Colton, W T....1116
Columbia, Cal....535
Columbia, Nev....1226
Columbia City, Or....977
Columbus, Nev....1226
Columbus, W T....1116
Colusa, Cal....536
Colwood, B C....1186
Como, Nev....1226
Comosa, Cal....538
Comox, B C....1187
Comptche, Cal....538
Compton, Cal....538
Concord, Cal....538
Confidence, Cal....539
Conn Valley, Cal....539
Conner Creek, Or....977
Contents....48e
Contention City, A T....1413
Conway's Landing, Cal....539
Cooke, Mont....1391
Coos City, Or....977
Copper City, Cal....539
Copperopolis, Cal....539
Copper Vale, Cal....540
Coquille, Or....977
Coral Hill, Nev....1226
Cordelia, Cal....540
Corinne, Utah....1278
Cornelius, Or....977
Corralitos, Cal....540
Cortez, Nev....1226
Corvallis, Or....977
Cothrin's Station, Cal....540
Cottage Grove, Cal....540
Cottage Grove, Or....979
Cottonwood, Shasta Co, Cal....540
Cottonwood, Siskiyou Co, Cal....540
Cottonwood, Yolo Co, Cal....540
Cottonwood, Idaho....1360
Cottonwood, Spokane Co, W T....1116
Cottonwood, Stevens Co, W T....1116
Coulterville, Cal....541
Council Valley, Idaho....1360
Coupeville, W T....1116
Courtland, Cal....541
Cove, Or....979
Coveland, W T....1116
Covelo, Cal....541
Cowichan, B C....1187
Cowlitz, W T....1116
Coyote, Cal....541
Coyote, N M....1453
Cozzens, Cal....541
Crab Creek, W T....1116
Craig, N M....1453
Crane Flat, Cal....541, 1477
Crane Valley, El Dorado Co, Cal....541
Crane Valley, Fresno Co, Cal....541
Crane's, N M....1453
Crawfordsville, Or....979
Creamer, Cal....542
Crescent, W T....1116
Crescent City, Cal....542
Crescent Mills, Cal....542
Cressey, Cal....542
Creswell, Or....980
Crittenden, A T....1414
Crockett, Cal....542
Cromberg, Cal....542
Cromwell, Or....980
Cross Creek Station, Cal....542
Cross Hollows, Or....980
Cross Keys, Or....980
Crossing of Slate Creek, Cal....1477
Crow, Or....980
Crow Agency, Mont....1394
Crow Creek, Mont....1394
Crowley's, Or....980
Crow's Landing, Cal....543
Croydon, Utah....1278
Crystal, Idaho....1360
Crystal Bay, Cal....543
Crystal Creek, Cal....543
Crystal Palace Cave, Cal....543
Crystal Peak, Cal....543
Crystal Springs, Cal....543
Cucamonga, Cal....543, 1477
Cubero, N M....1453
Custer, Idaho....1360
Dagget, Cal....543
Dallas, Or....980
Dalles City, Or....981
Daly, N M....1453
Damascus, Cal....543
Damascus, Or....981
Damrell, W T....1116
Danville, Cal....543
Dark Canyon, Cal....543
Darrah, Cal....543
Darwin, Cal....544
Davenport, Cal....544
Davenport, W T....1116
Davis Creek, Cal....544
Davisville, Cal....544
Day's Creek, Or....981
Dayton, Cal....545
Dayton, Nev....1226
Dayton, Or....981
Dayton, W T....1116
Dearborn, Mont....1394
Decoto, Cal....545
Deep Creek Falls, W T....1121
Deeth, Nev....1226
Deer Creek, Cal....545
Deer Lodge City, Mont....1394
Deer Valley, Cal....545
Delano, Cal....545
Defiance, N M....1453
Delhi, Cal....545
Dell, Or....981
Del Monte, Cal....545
Del Monte Station, Nev....1227
Delta, Cal....1477
Deming, N M....1453
Denman Island, B C....1187
Denmark, Or....981
Denverton, Cal....545
Derbeck Mine, Cal....545
De Redwood, Cal....545
Desert, A T....1414
Desert, Cal....546
Deweyville, Utah....1278
Dexter, Or....981
Diamond, Nev....1227
Diamond, Utah....1278
Diamond Springs, El Dorado Co, Cal....546
Diamond Springs, Plumas Co Cal....546
Dilley, Or....982
Dillon, Mont....1395
Dixie Or....982
Dixie, W T....1121
Dixon, Cal....546
Doe Bay, W T....1121
Dog Creek, B C....1187
Dona Ana, N M....1454
Donner, Cal....548
Dora, Or....982
Dorris Bridge, Cal....548

Doshville, Cal..... 548
Dos Palmas, Cal.....1477
Dos Pueblos, Cal..... 548
Dougherty's Station, Cal... 548
Douglas City, Cal..... 548
Douglas Flat, Cal 548
Dover, Utah.....1278
Downey, Cal..... 548
Downeyville, Nev.....1227
Downieville, Cal..... 549
Dow's Prairie, Cal..... 550
Drain, Or..... 982
Draper, Utah.....1278
Drynoch, B C..... 1187
Drytown, Cal..... 550
Duarte, Cal..... 550
Dublin, Cal..... 550
Duck Flat, Nev.....1227
Duck Water, Nev..... 1227
Dudleyville, A T.....1414
Dufur, Or..... 982
Duncan's Mills, Cal..... 550
Duncan's Retreat, Utah....1279
Dundee, Or..... 982
Dunnigan, Cal..... 551
Durham, Cal..... 551
Dutch Flat, Cal..... 551
Eagle Cliff, W T.....1121
Eagle Creek, Cal..... 552
Eagle Creek, Or..... 982
Eagle Point, Or..... 982
Eagle Rock, Idaho.....1360
Eagle Salt Works, Nev.....1227
Eagleville, Cal..... 552
East Berkeley, Cal..... 552
East Lake, Cal..... 552
East Oakland, Cal..... 552
East Portland, Or..... 982
East Sound, W T.....1121
Easton, Cal..... 552
Eberhardt, Nev..... 1227
Ebey's Landing, W T.....1121
Echo, Or..... 985
Echo City, Utah.....1279
Eddy's Landing, Cal..... 552
Eden, Utah.....1279
Edison, W T... 1121
Egan, Or..... 985
Eight Mile House, Cal 552
El Cajon, Cal..... 552
El Dorado, Cal 552
Eldorado Cañon, Nev.....1227
Eleven Mile Station, Cal.... 553
Elhi, W T 1121
Elizabeth Lake, Cal..... 553
Elizabethtown, Cal..... 553
Elizabethtown, N M.....1452
Elk Creek, Cal..... 553
Elk Flat, Or. 985
Elk Grove, Cal..... 553
Elk Head, Or..... 985
Elk Horn, San Benito Co, Cal 553
Elk Horn, San Joa'n Co, Cal 553
Elkhorn Station, Cal..... 553
Elkins, N M.....1454
Elko, Nev.....1227
Elkton, Or..... 986
Ella, Or..... 986
Ellensburg, Or..... 986
Ellensburg, W T.....1121
Elliott, Cal..... 553
Ellis, Cal..... 553
Ellis Landing, Cal..... 553
Ellsworth, Nev. ... .1232
Elma, W T..... 1122
Elmira, Cal. 554
El Monte, Cal..... 554
Ely, Nev.....1232
Emery, Cal..... 554
Emigrant Gap, Cal..... 554
Emmaton, Cal..... 554
Emmett, Cal..... 554
Emmettsville, Idaho.....1360
Emory, B C.....1187
Empire, Nev.....1232
Empire City, Or..... 986
Enchanted Prairie, Or..... 987
Encinitos, Cal.....554, 1477
Engle, N M.....1454
Englewood, Cal..... 555
Ennis, Mont. 1395
Enterprise, Cal..... 555
Eola, Or..... 987
Epperson, Cal..... 555
Eratus, A T.....1414
Erda, Utah.....1279
Erie, Cal. 555
Escalante, Utah.....1279
Essex, Nev..... 1232
Estes, W T.....1122
Etna Mills, Cal..... ..555, 1477
Eugene City, Or..... 987
Eureka, Cal..... 555
Eureka, Nev.....1233
Eureka, Utah.....1279
Eureka, W T..... ..1122
Eureka Lime Kiln, W T....1122
Eureka North, Cal..... 560
Eureka South, Cal..... 560
Evans, Nev..... 1239
Evergreen, Cal..... 560
Ewartsville, W T.....1122
Fairbanks, A T.....1414
Fairfax, Cal..... 560
Fairfield, Cal..... 560
Fairfield, Utah.....1279
Fair Play, Cal..... 561
Fair Play, Nev.....1239
Fairview, N M.....1454
Fairview, Or.....988, 1488
Fairview, Utah.... 1279
Fairview, W T.....1122
Falk's Store, Idaho.....1360
Fall Brook, Cal..... 561
Fall Brook Station, Cal..... 561
Fall City, W T.... 1122
Fall River Mills, Cal..... 561
Falls, Idaho.....1360
Fancher, Cal 561
Farmersville, Cal..... 561
Farmington, N M.... 1455
Farmington, San Jo'n Co, Cal 561
Farmington, Teha'a Co, Cal. 562
Farmington, Utah. 1280
Farmington, W T.....1122
Fayal, Cal..... 562
Fayette, Utah..... 1280
Felton, Cal..... 562
Ferguson's Cove, Cal..... 562
Fernandez De Taos, N M...1445
Ferndale, Cal..... 562
Ferndale, W T..... 1122
Ferron's City, Utah.... 1280
Fidago, W T.... 1123
Fiddletown, Cal..... 563
Fillmore, Or..... 988
Fillmore, Utah.....1280
Fine Gold, Cal..... 563
Fir, W T..... 1123
Fir Cap, Cal..... 563
Firebaugh, Cal..... 563
Fish Creek, Mont 1393
Fish Haven, Idaho.....1360
Fish Ranch, Cal..... 564
Fish Rock, Cal..... 564
Fisherman's Bay, Cal..... 563
Fisher's, W T.....1123
Fisk's Mill, Cal..... 564
Five-Mile House, Cal..... 564
Flagstaff, A T.....1414
Flathead, Mont.....1395
Fleetville, Or.... 989
Florence, A T 1414
Florence, Cal..... 564, 1477
Florence, Or..... 989
Florin, Cal 564
Flume House, Cal 564
Folsom, Cal..... 564
Forbestown, Cal..... 565
Forest City, Cal..... 565
Forest Grove, Or..... 989
Forest Hill, Cal.... 566
Forest Home, Cal..... 566
Forest House, Cal..... 566
Forest Ranch, Cal..... 566
Forest Springs, Cal..... 566
Forestville, Cal..... 566
Fork of Quesnelle River, B C.....1187
Forks of New River, Cal.... 567
Forks of Salmon River, Cal. 567
Forster, Cal..... 567
Forster's Bar, Cal..... 568
Forster's Ranch, Cal..... 567
Fort Assinaboine, Mont....1396
Fort Barbino, B C... 1187
Fort Benton, Mont..... ..1396
Fort Bowie, A T.....1415
Fort Colville, W T.....1123
Fort Connolly, B C 1 7
Fort Conrad, Mont.....97
Fort Crook, Cal..... 567
Fort Cummings, N M.....1455
Fort Custer, Mont.....1397
Fort Fraser, B C.....1187
Fort George, B C..... ..1187
Fort Graham, B C.....1187
Fort Grant, A T.....1415
Fort Jones, Cal..... 567
Fort Keogh, Mont.....1397
Fort Klamath, Or..... 989
Fort Lapwai, Idaho.... 1361
Fort Lemhi, Idaho..... 1361
Fort Logan, Mont.....1397
Fort Maginnis, Mont.....1397
Fort McDermitt, Nev.....1239
Fort McLeod, B C.....1187
Fort Missoula, Mont.....1397
Fort Ross, Cal..... 567
Fort Seldon, N M..... ...1455
Fort St James, B C.....1187
Fort Shaw, Mont.....1397
Fort Simpson, B C.....1188
Fort Stanton, N M.....1455
Fort Steilacoom, W T.....1123
Fort Stevens, Or..... 989
Fort Sumpter, Or..... 989
Fort Thomas, A T.... 1415
Fort Union, N M 1455
Fort Wrangell, Alaska,.....1206
Fort Yuma, Cal..... 568
Fossil, Or..... 990
Fountain Green, Utah.... .1280
Fountain Valley, Cal..... 568
Four Corners, Cal 568
Fourth Crossing, Cal..... 568
Fouts Springs, Cal..... 568
Fowler, Cal..... .. 568
Fox Ranch, Cal 568
Fox Valley, Or..... 990
Foxen Ranch, Cal..... 568
Francis, Cal.....568, 1477
Franklin, Cal.....568, 1477
Franklin, Idaho.....1361
Franklin, Or..... 990
Franktown, Nev..... 1239
Frazier, Cal 568
Freedom, Cal..... 569
Freedom, Idaho.....1361
Freedom, Or..... 990
Freeport, Cal 569
Freeport, W T..... 1123
Freestone, Cal.....569, 1478
Fremont, Utah.....1280
French Camp, Cal..... 569
French Corral, Cal..... 569

French Flat, Cal..... 569
French Gulch, Cal..... 569
Frenchtown, Cal..... 570
Frenchtown, Mont..... 1397
Fresno City, Cal..... 570
Fresno Flats, Cal.....576, 1478
Fresno Hot Springs, Cal.... 576
Friday Harbor, W T.....1123
Frisco, Utah.....1280
Frontier House, Cal..... 576
Fruitland, Cal..... 576
Fulda, W T.....1123
Fullerton, N M.....1455
Fulton, Cal..... 576
Fulton Wells, Cal..... 576
Fultonville, Or..... 990
Furnaceville, Cal..... 576
Galena, Idaho.....1361
Galena, Nev..... 1239
Galena, N M.....1455
Gallatin, Cal..... 576
Gallatin, Mont.....1397
Gallinas Spring, N M.....1455
Galt, Cal..... 576
Gansner's Mill, Cal..... 577
Garberville Cal.....577, 1478
Garcia, Cal..... 578
Gardemeyer, Cal..... 578
Garden City, Utah.....1281
Garden Grove, Cal..... 578
Garden Home, Or..... 990
Garden Valley, Cal..... 578
Gardiner, Mont.....1397
Gardiner, Or..... 990
Gardnerville, Nev.....1239
Garfield, W T.....1123
Garrote, Cal..... 578
Gas Point, Cal..... 578
Gasquet, Cal..... 578
Gaston, Or..... 990
Gathier School House, Cal.. 578
Gaviota, Cal..... 578
Gazelle, Cal..... 578
Geddes, Nev.....1239
Genessee, Idaho.....1361
Genessee, Cal..... 578
Genoa, Nev.....1239
Gentile Valley, Idaho.....1361
George, Or..... 990
Georgetown, Cal..... 578
Georgetown, Idaho.....1361
Georgia Slide, Cal..... 579
Gerald, Nev.....1240
Germantown, Cal..... 579
Gertrude, Cal..... 579
Gervais, Or..... 990
Geyserville, Cal..... 580
Gibbonsville, Idaho.....1361
Gibson's Ranch, Cal..... 580
Gibsonville, Cal..... 580
Gila, N M.....1455
Gila Bend, A T.....1415
Gillett, A T.....1415
Gilmore, Cal..... 580
Gilroy, Cal..... 580
Gilroy Hot Springs, Cal..... 582
Gimlet, Idaho.....1362
Gimletville, Cal..... 582
Glenbrook, Cal..... 582
Glenbrook, Nev.....1240
Glenbrook Farm, Cal..... 582
Glencoe, Cal..... 582
Glencoe, Or..... 991
Glendale, Mont.....1397
Glendale, Utah.....1281
Glendive, Mont.....1398
Gleneden, W T.....1123
Glen Ellen, Cal..... 582
Glenn, Or..... 991
Glenn's Ferry, Idaho.....1362
Glenora, B C.....1188
Glenora, W T.....1123
Glenville, Cal..... 582
Glenwood, Cal..... 582
Glenwood, Idaho.....1362
Glenwood, Utah.....1280
Globe City A T.....1415
Glorieta, N M.....1455
Gloster, Mont.....1398
Golconda, Nev..... 1240
Golden, N M.....1455
Golden City, Cal..... 583
Gold Hill, Nev..... 1240
Goldendale, W T.....1124
Gold Run, Cal..... 583
Gold Run, Mont.....1398
Goleta, Cal.....583, 1478
Gonzales, Cal..... 583
Goodyear's Bar, Cal..... 583
Gosse Creek, Idaho.....1362
Gorman's Station, Cal..583, 1478
Goshen, Cal..... 583
Goshen, Or..... 991
Goshen, Utah.....1281
Gospel Swamp, Cal..... 583
Grade, Or..... 991
Grafton, Cal..... 584
Grafton, N M.....1456
Grainland, Cal..... 584
Grand Island, Cal..... 584
Grand Mound, W T.....1124
Grand Ronde..... 991
Grand View, Cal..... 584
Grange City, W T.....1124
Grangeville, Cal..... 584
Grangeville, Idaho.....1362
Granite City, Utah.....1282
Granite Creek, Nev.....1241
Granite Hill, Cal..... 585
Granite Station, Cal..... 585
Graniteville, Cal..... 585
Grant, N M.....1456
Grant's Pass, Or..... 991
Grant's Station, Or..... 991
Grantsville, Utah.....1282
Grantville, Nev.....1241
Granville, B C.....1188
Grass Creek, Utah.....1282
Grass Valley, Cal..... 585
Grave Creek, Or..... 991
Gravelly Valley, Cal..... 588
Gray Flat, Cal..... 588
Grayling, Mont.....1398
Grayson, Cal..... 589
Gray's River, W T.....1124
Great Eastern Mine, Cal.... 589
Great Eastern Quicksilver Mine, Cal..... 589
Greaterville, A T.....1416
Great Western Quicksilver Mine, Cal..... 589
Greenfield, Nev.....1241
Green's Store, Cal..... 589
Green Valley, Cal..... 589
Greenville, Plumas Co, Cal.. 589
Greenville, Yuba Co, Cal.... 590
Greenville, Or..... 991
Greenville, Utah.....1282
Greenwich, Cal..... 590
Greenwood, Cal..... 590
Gridley, Cal..... 590
Grimes' Landing, Cal..... 591
Grizzly Bear House, Cal.... 591
Grizzly Flats, Cal..... 591
Grouse Creek, B C.....1188
Grouse Creek, Utah.....1282
Groveland, Cal..... 591
Guadaloupe, Cal..... 592
Guadalupita, N M.....1456
Gualala, Cal..... 592
Gubserville, Cal..... 592
Guerneville, Cal..... 592
Gunnison, Utah.....1282
Guy, W T.....1124
Hachita, N M.....1456
Hackberry, A T.....1416
Hailey, Idaho.....1362
Half Moon Bay, Cal..... 593
Half Moon Bay Colony, Cal.. 594
Half Way House, Calaveras Co, Cal..... 594
Half Way House, Santa Clara Co, Cal..... 594
Halleck, Cal..... 594
Halleck, Nev.....1241
Halsey, Or..... 991
Hamblin, Utah.....1282
Hamburg Bar, Cal..... 594
Hamilton, Mont.....1398
Hamilton, Nev.....1241
Hamlet, Cal..... 594
Hamptonville, Cal..... 594
Ham's Station, Cal..... 594
Hanford, Cal..... 594
Hangman's Creek, W T.....1124
Hangtown Crossing, Cal.... 596
Hanlon's Ferry, Cal..... 596
Happy Camp, Cal..... 596
Happy Home, W T.....1124
Happy Valley, Cal..... 596
Harbin Springs, Cal..... 596
Hardman, Or..... 992
Hardyville, A T.....1416
Harmony, Utah.....1283
Harris, Cal..... 596
Harrisburgh, Cal..... 596
Harrisburg, Or..... 992
Harrison, Mont.....1398
Harrisville, Utah.....1283
Harshaw, A T.....1416
Hart's Mill, Cal..... 596
Hass Station, Cal..... 596
Hasty Mill, Cal..... 596
Havilah, Cal..... 597
Hawkinsville, Cal..... 597
Hawthorne, Nev.....1241
Hayden, A T.....1416
Hayden, Mont.....1398
Hayden Hill, Cal..... 597
Hay Creek, Or.....1488
Hay Fork, Cal..... 597
Hay Ranch, Nev.....1242
Haywards, Cal..... 597
Haywood, Cal..... 598
Hazel Creek, Cal..... 598
Hazel Green, Cal..... 598
Healdsburg, Cal..... 598
Heber, Utah.....1283
Helena, Utah.....1283
Hecla, Mont.....1398
Helmville, Mont.....1399
Henefer, Utah.....1283
Henley, Cal..... 604
Henness, Or..... 992
Henry's, Cal..... 604
Heppner, Or..... 993
Herrick's Cross, Cal..... 604
Hicksville, Cal..... 604
Highland, Cal..... 604
Highland Springs, Cal..... 604
Hiko, Nev.....1242
Hillhurst, W T.....125
Hillsborough, N M.....1456
Hillsboro, Or..... 993
Hillsdale, Utah.....1283
Hill's Ferry, Cal..... 605
Hilltown, Cal..... 605
Hites Cove, Cal..... 605
Hoko, W T.....1125
Holbrook, A T.....1417
Hollister, Cal..... 605
Home Park, Mont.....1399
Honcut, Cal..... 608
Honolulu, Cal.....608, 1478
Hood River, Or..... 994
Hookton, Cal..... 608

Hoopa Valley, Cal.....608, 1478
Hooper, Utah.....1283
Hoopersville, Cal.....608
Hope, B C.....1188
Hopeton, Cal.....608
Hopland, Cal.....608
Hoquiam, W T.....1125
Hornitos, Cal.....609
Horse Plains, Mont.....1399
Horse Springs, N M.....1456
Horseshoe Bay, B C.....1188
Horseshoe Bend, Idaho.....1363
Hotaling, Cal.....609
Hot Creek, Nev.....1242
Hot Springs, Kern Co, Cal..608
Hot Springs, Mono Co, Cal..609
Hot Springs, Nev.....1242
Hough's Springs, Cal.....609
Houghton, W T.....1125
Howard, Or.....994
Howard, W T.....1125
Howards, Cal.....609
Howard Springs, Cal.....609
Howe. Cal.....609
Howell's, Cal.....609
Howland Flat (or Howlands) Cal.....609
Hubbard, Or.....994
Hudson Hot Springs, N M..1456
Huenome, Cal.....609
Hughesville, Mont.....1399
Humboldt, Nev.....1242
Humboldt Basin, Or.....994
Humboldt Road, Cal.....609
Humbug, Cal.....609
Hungarian Hill, Cal.....610
Hungry Harbor, Or.....995
Hunsaker, Cal.....610
Huntington, Or.....995
Huntington, Utah.....1283
Huntley, Mont.....1399
Hunt's Gulch, Cal.....610
Hunt's Hill, Cal.....610
Huntsville, Utah.....1284
Huntsville, W T.....1125
Hupp's Mills, Cal.....610
Hurleton, Cal.....610, 1478
Husum, W T.....1125
Hyde Park, Utah.....1284
Hydesville, Cal.....610
Hyrum, Utah.....1284
Iagua, Cal.....610
Idaho City, Idaho.....1363
Idaho Territory.....1355
Igo, Cal.....610
Illinois Ranch, Cal.....610
Ilwaco, W T.....1125
Independence, Cal.....611
Independence, Or.....995
Independence, W T.....1125
Index to Advertisers.....48q
Indian Creek, Siskiyou Co, Cal.....611
Indian Creek, Trinity Co, Cal.....611
Indian Creek, Idaho.....1364
Indian Diggings, Cal.....611
Indian Gulch, Cal.....611
Indian Hill, Cal.....611, 1478
Indiana Ranch, Cal.....611
Indio, Cal.....611
Inez, Cal.....612
Inglenook, Cal.....612
Ingles, Or.....995
Inskip, Cal.....612
Inverury, Utah.....1284
Ione, Cal.....612
Iowa City, Cal.....613
Iowa Hill, Cal.....614
Irondale, W T.....1125
Iron Mountain Silver Mine, Cal.....614
Irving, Or.....996
Isaacson, A T.....1417
Isabel, Or.....996
Island, Idaho.....1364
Island City, Or.....996
Isleton, Cal.....614
Ivanpah, Cal.....1478
Jackson, Alaska.....1206
Jackson, Cal.....614
Jackson Gate, Cal.....615
Jacksonville, Cal.....615
Jacksonville, Or.....996
Jamestown, Cal.....615
Jamison, Cal.....616
Jamul, Cal.....616
Janesville, Cal.....616
Jefferson, Or.....997
Jefferson City, Mont.....1399
Jefferson Island, Mont.....1399
Jenny Lind, Cal.....616
Jersey Landing, Cal.....616
Jessie, Idaho.....1364
Jesus Maria, Cal.....616
Jewell, Or.....998
Jewels, Cal.....1478
John Adams, Cal.....616
John Day, Or.....998
John Day's Creek, Idaho...1364
Johnson, Utah.....1284
Johnson's Ranch, Cal.....616
Johnsville, Cal.....616
Johntown, Cal.....617
Jolon, Cal.....617
Jordan, Or.....998
Joseph, Or.....998
Joseph, Utah.....1284
Josephine, Cal.....617
Juab, Utah.....1284
Judsonville, Cal.....617
Julian City, Cal.....617
Junction, Idaho.....1364
Junction, Mont.....1399
Junction, Nev.....1242
Junction, Utah.....1284
Junction City, Cal.....617
Junction City, Or.....998
Junction Station, Cal.....617
Juneau, Alaska.....1206
Kalama, W T.....1125
Kamas, Utah.....1284
Kamilche, W T.....1126
Kamloops, B C.....1188
Kanab, Utah.....1285
Kanarraville, Utah.....1285
Kanosh, Utah.....1285
Kaysville, Utah.....1285
Keam's Canyon, A T.....1417
Keating, Or.....999
Keithley Creek, B C.....1188
Kellogg, Cal.....617
Kellogg, Or.....999
Kelley, Cal.....617
Kelseyville, Cal.....618
Kelso, Idaho.....1364
Kelton, Utah.....1285
Kerby, Or.....999
Keremeoos, B C.....1188
Kernville, Cal.....618
Ketchum, Idaho.....1364
Kibbesillah, Cal.....618
Kilchis, Or.....999
Kingsburgh, Cal.....618
Kingsley, Or.....999
Kingslong Ferry, Cal.....618
King's River, Cal.....618
Kingston, Cal.....618
Kingston, Utah.....1285
King's Valley, Or.....999
Kittitas, W T.....1126
Kivatsino Sound, B C.....1489
Klamath Agency, Or.....999
Klamath Mill, Cal.....618
Klikitat Landing, W T.....1126
Knappa, Or.....999
Knappton, W T.....1126
Kneeland, Cal.....618
Knight, Or.....999
Knight's Ferry, Cal....619, 1478
Knight's Landing, Cal.....619
Knoxville, Cal.....619
Konewock, W T.....1126
Koosharem, Utah.....1286
Kootenay, B C.....1189
Korbels, Cal.....619
Korbel's Mills, Cal.....619
Kreyenhagens, Cal.....619
La Ballona, Cal.....619
La Center, W T.....1126
Lac La Hache, B C.....1189
La Conner, W T.....1126
Laddsville, Cal.....619
Ladner's Landing, B C.....1189
Lafayette, Cal.....619
Lafayette, Or.....999
La Concepcion, N M.....1456
La Costilla, N M.....1456
La Cueva, N M.....1456
La Gonia, Cal.....619
La Graciosa, Cal.....619
La Grande, Or.....1000
La Grange, Cal.....619
La Honda, Cal.....620
La Panza, Cal.....620
La Plata, N M.....1457
La Porte, Cal.....620
La Punta, Cal.....620
Laguna, N M.....1456
Lake City, Cal.....620, 1478
Lake House, Cal.....620
Lake Point, Utah.....1286
Lakeport, Cal.....620
Lake Tahoe, Cal.....622
Lake Valley, Cal.....622
Lake Valley, N M.....1457
Lake View, Nev.....1242
Laketon, W T.....1126
Lakeview, Or.....1000
Lake View, W T.....1126
Lakeville, Cal.....623
Lamb's Bridge, Cal.....623
Lancaster, Or.....1001
Lancha Plana, Cal.....623
Lane's Mineral Springs, California.....623
Laneville, Idaho.....1365
Langell's Valley, Or.....1001
Langlois, Or.....1001
Langston's Ferry, W T.....1126
Langtown, Cal.....623
Langville, Cal.....623
Langworth, Cal.....623
Lapwai, Idaho.....1365
Larene, W T.....1126
Larrabee, Cal.....623
Larten, W T.....1127
Las Cruces, Cal.....623
Las Cruces, N M.....1457
Las Vegas.....1457
Latham, Or.....1001
Lathrop, Cal.....623
Latrobe, Cal.....623
Laurel, Or.....1001
Laurel Creek, Cal.....624
Laurin, Mont.....1399
Lava Bed, Cal.....624
Lawrence, Cal.....624
Laytonville, Cal.....624
Leaburgh, Or.....1001
Leamington, Utah.....1286
Lebanon, Or.....1001
Le Bright's, Cal.....624
Leeds, Utah.....1286
Leesburg, Idaho.....1365
Leesville, Cal.....624

Lehi City, Utah ... 1286
Leitchville, W T ... 1127
Leland, Or ... 1002
Lemoore, Cal ... 624
Lenan, W T ... 1127
Levan, Utah ... 1286
Levengood, Mont ... 1400
Lewis Cal ... 624, 1478
Lewis, Mont ... 1400
Lewis, Nev ... 1243
Lewiston, Cal ... 624
Lewiston, Idaho ... 1365
Lewisville, W T ... 1127
Lexington Cal ... 624
Lexington, Or ... 1002
Liberty, Idaho ... 1371
Lida, Nev ... 1243
Lidell, Cal ... 624, 1478
Lidyville, Idaho ... 1371
Lightning Creek, B C ... 1189
Lillooet, B C ... 1189
Lime Kiln, W T ... 1127
Lincoln, Cal ... 625
Lincoln, N M ... 1462
Lincoln, Or ... 1002
Lindale, Cal ... 625
Linden, Cal ... 625
Linkville, Or ... 1002
Linn's Valley, Cal ... 626
Lion City, Mont ... 1400
Little Elk, Or ... 1002
Little Falls, W T ... 1127
Little Lake Cal ... 626, 1478
Little River, Cal ... 626
Little Rock, W T ... 1127
Little Shasta, Cal ... 626
Little Shasta Mill, Cal ... 626
Little Smoky, Idaho ... 1371
Little Stony, Cal ... 626
Littleton, Utah ... 1286
Little Wood River, Idaho ... 1371
Little York, Cal ... 626
Litton Springs, Cal ... 626
Live Oak, Cal ... 627
Livermore, Cal ... 627
Livingston, Cal ... 629
Loa, Utah ... 1286
Lobetus Station, Cal ... 629
Lockeford, Cal ... 629
Locust Grove, Cal ... 630
Lodi, Cal ... 630
Logan, Utah ... 1286
Lomo, Cal ... 631
Lompoc, Cal ... 631
Lone Pine, Cal ... 632
Lone Pine, N M ... 1462
Lone Pine, W T ... 1127
Lone Rock, Or ... 1002
Long Bar, Cal ... 632
Long Bridge, Cal ... 633
Long Creek, Or ... 1002
Long Tom, Or ... 1002
Long Valley, Lassen Co, Cal ... 633
Long Valley, Plumas Co, Cal ... 633
Longville, Cal ... 633
Looking Glass, Or ... 1003
Lookout, Cal ... 633
Looyars, B C ... 1189
Lopez Island, W T ... 1127
Lordsburg, N M ... 1462
Lorenzo, Cal ... 1478
Lorin, Cal ... 633
Los Alamos, Cal ... 633
Los Angeles, Cal ... 633
Los Banos, Cal ... 652
Los Gatos, Cal ... 652
Los Medanos, Cal ... 654
Los Nietos, Cal ... 654
Lost Camp, Cal ... 654
Lost Creek, Nev ... 1243
Lotus, Cal ... 654
Lovelock, Cal ... 654
Lovelocks, Nev ... 1243
Lowden's Ranch, Cal ... 654
Lowell, W T ... 1127
Lowell Hill, Cal ... 654
Lower Lake, Cal ... 654
Lower San Juan, N M ... 1463
Low Gap, Cal ... 655
Loyalton, Cal ... 655
Lugonia, Cal ... 655
Lummi, W T ... 1127
Lundy, Cal ... 655
Luning, Nev ... 1243
Luttrell, A T ... 1417
Lyle, W T ... 1127
Lynden W T ... 1128
Mabel, Or ... 1003
Mace's Mill, Cal ... 656
Macleay, Or ... 1003
Macville, Cal ... 656
Madeline, Cal ... 656
Madera, Cal ... 656
Madison, Cal ... 656
Mad River, Cal ... 657
Magalia, Cal ... 657
Magdalena, N M ... 1463
Mahew's Station, Cal ... 657
Malden, Mont ... 1400
Main Prairie, Cal ... 657
Malad City, Idaho ... 1371
Maley, A T ... 1417
Malheur, Or ... 1003
Mammoth Cave, Cal ... 657
Mammoth City, Cal ... 657
Manchester, Cal ... 657
Mandovi, W T ... 1129
Manka's Corner, Cal ... 658
Manlyville, A T ... 1417
Mann's Landing, W T ... 1128
Manti, Utah ... 1293
Manuelito, N M ... 1463
Manzans, N M ... 1463
Maple Bay, B C ... 1189
Marengo, W T ... 1128
Maricopa, A T ... 1417
Marietta, Nev ... 1243
Marion, Or ... 1003
Mariposa, Cal ... 658
Market Lake, Idaho ... 1371
Markleeville, Cal ... 658
Mark West, Cal ... 659
Marshall, Cal ... 659
Marshall, W T ... 1128
Marshfield, Or ... 1003, 1488
Marshland, Or ... 1488
Martin, Idaho ... 1371
Martina, Mont ... 1400
Martinez, Cal ... 659
Marysville, Cal ... 661, 1478
Marysville, Utah ... 1293
Marysville, W T ... 1128
Mason Valley, Nev ... 1243
Massett, B C ... 1189
Matsqui, B C ... 1189
Maxwell, Cal ... 666
May, Cal ... 667
Mayfield, Cal ... 667
Mayfield, Utah ... 1293
Mayhew's Landing, Cal ... 667
May View, W T ... 1128
McClellan Gulch, Mont ... 1400
McConnell's, Cal ... 667
McCormick's Ranch, Cal ... 667
McCoy, Or ... 1004
McDowell, A T ... 1417
McKinney's Landing, Cal ... 667
McMillan, A T ... 1417
McMinnville, Or ... 1004
Meadow, Utah ... 1293
Meadow, W T ... 1128
Meadow Creek, Mont ... 1400
Meadow Valley, Cal ... 667
Meadowville, Or ... 1006
Meadowville, Utah ... 1294
Medical Lake, W T ... 1128
Mehama, Or ... 1006
Melrose, Cal ... 667
Mendocino City, Cal ... 668
Mendon, Utah ... 1294
Menlo Park, Cal ... 668
Merced, Cal ... 668
Merced Falls, Cal ... 672
Meridian, Cal ... 672
Merrillville, Cal ... 672
Mesa City, A T ... 1417
Mesa Grande, Cal ... 672
Mesilla, N M ... 1463
Mesquit, Nev ... 1243
Metallic City, Nev ... 1244
Metchosin, B C ... 1189
Michigan Bar, Cal ... 673
Michigan Bluff, Cal ... 673
Middle Bar, Cal ... 673
Middleton, Idaho ... 1371
Middleton, Or ... 1006
Middleton, Utah ... 1294
Middletown, Cal ... 673
Middle Valley, Idaho ... 1371
Midway, Cal ... 674
Midway, Utah ... 1294
Miles, W T ... 1128
Miles City, Mont ... 1401
Milford, Cal ... 674
Milford, Utah ... 1294
Mill City, Nev ... 1244
Miller, Cal ... 674
Millers, Or ... 1006
Mills' Seminary, Cal ... 674
Millville, Cal ... 674
Millville, Utah ... 1294
Milpitas, Cal ... 674
Milquatay, Cal ... 675
Milton, Cal ... 675
Milton, Or ... 1006
Milton, W T ... 1129
Milwaukee, Or ... 1006
Mineral Hill, Nev ... 1244
Mineral King, Cal ... 675
Mineral Park, A T ... 1417
Minersville, Cal ... 675
Minersville, Utah ... 1294
Mink Creek, Idaho ... 1372
Minnehaha, A T ... 1418
Miscellaneous, Cal ... 1487
Mission San Jose, Cal ... 675
Missoula, Mont ... 1401
Mitchell, Or ... 1007
Mitchell Ranch, Mont ... 1402
Mitchell's Springs, Cal ... 676
Moab, Utah ... 1294
Modesto, Cal ... 676
Mohave, Cal ... 680
Mohave City, A T ... 1418
Mohawk, Or ... 1007
Mohawk Valley, Cal ... 681
Mokelumne Hill, Cal ... 681
Molalla, Or ... 1007
Mona, Utah ... 1294
Monitor, Cal ... 681
Monmouth, Or ... 1007
Mono, Cal ... 681
Monono Flat, Cal ... 681
Monroe, Utah ... 1294
Monroe City, Or ... 1007
Monsenat, Cal ... 681
Montana Territory ... 1382
Monterey, Cal ... 681
Montesano, W T ... 1129
Montezuma, A T ... 1418
Montezuma, Cal ... 683
Montezuma, Utah ... 1295
Montgomery Creek, Cal ... 683
Monticello, Cal ... 683
Montpelier, Idaho ... 1372
Monument, Or ... 1007

Moodyville, B C.....1190
Mooney Flat, Cal..... 683
Moon's Ranch, Cal..... 683
Moore's Flat, Cal..... 683
Moore's Station, Cal..... 683
Mooretown, Cal..... 683
Moorhouse, Or.....1008
Moosa, Cal..... 684
Mora, N M.....1463
Morgan City, Utah.....1295
Morgan's Mine, Cal..... 684
Morgan Valley, Cal..... 684
Mormon Bar, Cal..... 684
Mormon Basin, Or 1008
Mormon Island, Cal..... 684
Moro, Cal..... 684
Morritto, Cal..... 684
Moscow, Idaho.....1372
Mosquito Gulch, Cal..... 684
Moss Landing, Cal..... 684
Mound House, Nev.....1244
Mountain City, Nev.....1244
Mountain Dale, Or ...1008, 1489
Mountain Home, Idaho.....1376
Mountain House, Cal..... 1479
Mountain Ranch, Cal 684
Mountain View, Cal..... 684
Mountain View Station, Cal. 685
Mount Baker, W T.....1129
Mount Bullion, Cal..... 685
Mount Coffin, W T.....1129
Mount Eden, Cal..... 685
Mount Fairview, Cal..... 685
Mount H pe, Cal..... 685
Mount Idaho, Idaho.....1375
Mount Pleasant, Cal..... 685
Mount Pleasant, Or.....1008
Mount Pleasant, Utah.....1295
Mount Scott, Or.....1008
Mount Shasta, Cal 685
Mount Tabor, Or.....1008
Mount Vernon, Or.....1008
Mount Vernon, W T.....1129
Muck, W T.....1129
Mud Bay, B C.....1190
Mud Springs, Cal..... 686
Muir City, Mont.....1402
Mukilteo, W T.....1129
Mu'doon, Idaho.....1376
Mulina, Or.....1008
Mullen, Mont.....1402
Murphy, Or..... 1008
Murphys, Cal..... 1479
Murphy's Camp, Cal..... 686
Musick, Cal..... 686
Myrtle Point, Or.....1008
Nanaimo, B C.....1190
Napa City, Cal.....686, 1479
Napa Junction, Cal..... 689
Napa Soda Springs, Cal..... 689
Napavine, W T.....1129
Nasal, W T.....1129
Nashville, Cal..... 689
Natchee, W T.....1129
National City, Cal..... 690
Natividad, Cal..... 690
Navarro Ridge, Cal. 690
Naylox, Or 1008
Neah Bay, W T.....1130
Needy, Or.....1009
Nehalem, Or.....1009
Nelson, Cal..... 690
Nelson Point, Cal..... 691
Nephi, Utah.....1295
Netarts, Or 1009
Nevada.....1207
Nevada City, Cal..... 691
New Albuquerque, N M.....1463
New Almaden, Cal..... 694
Newaukum, W T.....1130
Newcastle, Cal.....694, 1479
New Castle, Or.....1009
New Castle, W T.....1130
New Chicago, Cal..... 694
New Chicago, Mont.....1402
New England Mills, Cal..... 694
New Dungeness, W T.....1130
New Era, Or.....1009
New Four-Mile House Cal.. 695
New Harmony, Utah.....1295
New Hope, Cal..... 695
New Hope Landing, Cal..... 695
New Jerusalem, Cal..... 695
New Mexico.....1445
New Pine Creek, Or.....1009
New Tacoma, W T.....1130
New Westminster, B C.....1191
New York Landing, Cal..... 695
New York Ravine, Cal..... 696
Newark, Alameda Co, Cal..... 694
Newark, Sierra Co, Cal..... 694
Newberg, Or.....1009
Newbert, Cal..... 694
Newbury Park, Los Angeles Co, Cal..... 694
Newbury Park, Ventura Co, Cal..... 694
Newellsville, Or.....1009
Newhall, Cal..... 695
Newport, Mendocino Co, Cal 695
Newport, Los Angeles Co, Cal 695
Newport, Benton Co, Or.....1009
Newport, Coos Co, Or.....1009
Newton, Or.....1009
Newton, Utah.....1296
Newtown, Cal..... 695
Newville, Cal..... 695
Nicasio, Cal..... 696
Nicola Valley, B C.....1193
Nicolaus, Cal..... 696
Niles, Cal..... 696
Nimshew, Cal 696
Nine-Mile House, Cal..... 696
Nino City, Alaska.....1206
Nogal, N M.....1463
Nooksachk, W T.....1134
Noowete, B C.....1489
Nord, Cal..... 696
Nordhoff, Cal 697
Norfolk, Or.....1010
North American House, Cal. 697
North Arm, B C.....1193
North Bend, Or.....1010
North Bloomfield, Cal..... 697
North Branch, Cal..... 697
North Brownsville, Or.....1010
North Canyonville, Or.....1010
North Columbia, Cal..... 697
North Cove, W T.....1134
North Fork, Cal..... 697
North Ogden.....1489
North Powder, Or 1010
North San Diego, Cal..... 697
North San Juan, Cal..... 698
North Temescal, Cal..... 698
North Yamhill, Or.....1010
Norton, Or.....1011
Nortonville, Cal..... 699
Norwalk, Cal..... 699
Norway, Or.....1011
Norwood, Mont 1403
Novato, Cal..... 699
Novelty, W T.....1134
Noyo, Cal..... 699
Nugget, A T. 1418
Oak Arbor, Cal. 700
Oak Bar, Cal..... 700
Oak City, Utah.....1296
Oak Grove, Monterey Co, Cal 701
Oak Grove, San Diego Co, Cal..... 701
Oak Hill, Cal..... 732
Oak Point, W T.....1134
Oak Ravine, Cal..... 732
Oak Run, Cal 732
Oakdale, Cal..... 700
Oakland, Cal.....701, 1480
Oakland, Or.....1011
Oakland, W T.....1134
Oakley, Idaho.....1376
Oakville, Or.....1011
Oakville, W T.....1134
Ocate, N M.....1464
Occident, Cal. 732, 1480
Occidental, Cal..... 732
Ocean View, San Francisco Co, Cal 732
Ocean View, Sonoma Co, Cal 732
Ogden, Utah.....1296
Ojo Caliente, N M.....1464
Ojai Valley, Cal..... 733
Oka, Mont 1403
Okanagon, B C.....1193
Olalla, Or.....1011
Olancha, Cal. 733
Old Agency, Mont 1403
Olden, Mont.....1403
Old Town, Cal..... 733
Oleander, Cal..... 733
Olema, Cal..... 733
Olema Station, Cal..... 733
Olequa, W T.....1134
Olex, Or.....1011
Olimpo, Cal..... 733
Oleta, Cal..... 733
Olney, Or.....1011
Olympia, W T.....1134
Omega, Cal..... 733
Oneatta, Or.....1011
Onecho, W T.....1136
One Hundred and Twenty-Seven-Mile House, B C.1193
One Hundred and Fifty-Mile House, B C 1193
Oneida, Idaho.....1376
Oneota, Nev. 1244
Onion Valley, Cal..... 734
Ontario, W T 1136
Ophir, Cal..... 734
Ophir, Utah.....1307
Orange, Cal..... 734
Orcas Island, W T.....1136
Oregon 956, 1488
Oregon City, Or.....1012
Oregon Gulch, Cal..... 734
Oregon Hill, Cal..... 734
Oregon House, Cal..... 734
Oretown, Or.....1014
Orland, Cal..... 734
Orleans, Cal 735
Oro, A T.....1418
Oro Blanco, A T.....1418
Oro Fino, Cal..... 735
Oroville, Cal..... 735
Orting, W T.....1136
Osceola, Nev.....1244
Osceola, W T.....1137
Osgood, Cal..... 738
Oswego, Or.....1014
Otego, Nev.....1244
Otter, Mont.....1403
Ouray, Utah 1307
Overland, Mont.....1403
Ovid, Idaho.....1376
Oysterville, W T.....1137
Oxford, Idaho.....1376
Pacheco, Cal..... 738
Pages, Cal..... 738
Paguay, Cal..... 739
Pahreah, Utah.....1307
Paicines, Cal..... 739
Painter Flat, Nev.....1244
Paisley, Or.....1015
Pajaro, Cal..... 739
Pala, Cal..... 739
Palisade, Nev 1244

Palouse City, W T.....1137
Pamela, A T.....1418
Panaca, Nev.....1245
Panama, Cal.....739
Panguitch, Utah.....1307
Panoche, Cal.....739
Pantana, A T.....1418
Papcum, B C.....1193
Paradise, Butte Co, Cal.....739
Paradise, Stanislaus Co, Cal. 739
Paradise, Utah.....1308
Paradise Valley, Nev.....1245
Paragonah, Utah.....1308
Paraiso Springs, Cal 739
Paraje, N M.....1464
Paris, Idaho.....1377
Park City, Mont.....1403
Park City, Utah.....1308
Park Valley, Utah.....1312
Park View, N M.....1464
Parker, Mont.....1403
Parker, Or.....1015
Parker's Landing, W T 1138
Parks, N M.....1464
Parnell, Mont.....1403
Parowan, Utah.....1312
Pasadena, Cal.....740
Paschal, N M.....1464
Paskenta, Cal.....740
Paso Robles, Cal.....740
Pataha City, W T.....1138
Patterson, Cal.....740
Pavilion, B C.....1193
Payette Valley, Idaho.....1377
Payson, Utah.....1313
Payton Mineral Springs, Or. 1015
Peach Tree, Cal.....740
Pearson Springs, Cal.....740
Peasefort, Mont.....1403
Peck's Station, Idaho.....1377
Pedro Mountain, Or.....1015
Pekin, W T.....1139
Penasco, N M.....1464
Penawawa, W T.....1139
Pend D'Oreille, Idaho.....1377
Pendleton, Or.....1015
Pennington, Cal.....740
Penryn, Cal.....741
Pentz, Cal.....741
Peola, W T.....1139
Peoria, Or.....1017
Pepperwood Bottom, Cal.....741
Perkins, Cal.....741
Perry, W T.....1139
Perrydale, Or.....1017
Pescadero, Cal.....741
Petaluma, Cal.....742
Peters, Cal.....748
Peters, Utah.....1313
Peterson, Utah.....1313
Peterson's Point, W T.....1139
Petteysville, Or.....1017
Pettyville, Utah.....1313
Petrolia, Cal 748
Philbrook, Mont.....1403
Philip's Flat, Cal.....748
Phillipsburg, Mont.....1403
Philomath, Or.....1017
Pœnix, A T.....1418
Phœnix, Or.....1017
Phœnix Mine, Cal.....748
Picacho, A T.....1420
Picket Post, A T.....1420
Pico Canyon, Cal.....748
Pierce City, Idaho.....1377
Pierson Springs, Cal.....748
Pigeon Creek, Cal.....748
Pigeon Point, Cal.....748
Pilarcitos Toll Gate, Cal.....748
Pillar Rock, W T.....1139
Pilot Hill, Cal.....748
Pilot Rock, Or.....1017
Pinal, A T.....1420
Pinal Mount, A T.....1421
Pinal Ranch, A T.....1421
Pine, Or.....1018
Pine City, W T.....1139
Pine Grove, Amador Co, Cal 748
Pine Grove, Butte Co, Cal.. 748
Pine Grove, Mendocino Co, Cal.....749
Pine Log Crossing, Cal.....749
Pine Peake, Cal.....749
Pine Station, Cal 749
Pine Valley, Or.....1018
Pino, Cal.....749
Pinole, Cal 749
Pinto, Nev.....1245
Pinto, Utah.....1313
Pioche, Nev.....1245
Pioneer, A T.....1421
Pioneer, Mont.....1403
Pioneer, Or.....1018
Pioneer, W T.....1139
Pioneer Mine, Cal.....749
Pipestone, Mont.....1404
Pittsburgh, Or.....1018
Pittville, Cal.....749
Placerville, Cal.....749
Plain City, Utah.....1313
Plainfield, Cal.....752
Plainsburg, Cal.....752
Plano, Cal.....753
Pleasant Grove, Sac. Co, Cal 753
Pleasant Grove, Sutter " Cal 753
Pleasant Grove, Utah.....1314
Pleasanton, Cal.....753
Pleasant Hill, Or.....1018
Pleasant Home, Or.....1018
Pleasant Valley, El Dorado Co, Cal.....754
Pleasant Valley, Ventura Co, Cal.....754
Pleito, Cal.....754
Plevna, Or.....1018
Plomosa, A T.....1421
Plumb Station, W T.....1139
Plumper Pass, B C.....1193
Plymouth, Cal.....754
Plymouth, Utah.....1314
Pocatello, Idaho.....1377
Point Agate, W T.....1139
Point Arena, Cal.....756
Point Reyes, Cal.....756
Point Sal, Cal.....756
Point of Timber, Cal.....756
Polhamus, A T.....1421
Pomeroy, W T.....1140
Pomo Cal.....756
Pomona, Cal.....756
Pony, Mont.....1404
Pope Valley, Cal.....756
Poplar, Cal.....757
Poplar Creek Agency, Mont. 1404
Port Angeles, W T.....1142
Port Blakeley, W T.....1142
Port Costa, Cal.....757
Port Discovery, W T.....1142
Port Gamble, W T.....1143
Port Harford, Cal.....757
Port Kenyon, Cal.....757
Port Ludlow, W T.....1143
Port Madison, W T.....1143
Port Orford, Or.....1077
Port Simpson, B C 1489
Port Townsend, W T.....1143
Port Wine, Cal.....758
Portage, Utah.....1314
Porter, N M.....1464
Porterville, Cal.....757
Portland, Or.....1018
Posa Chino, Cal.....758
Potter Valley, Cal.....758
Poway, Cal.....758
Powell's Valley, Or.....1077
Powellton, Cal.....758
Pozo, Cal.....758
Prairie City, Or.....1077
Prairie Creek, Or.....1077
Prattville, Cal.....758
Preface.....48c
Prescott, A T.....1421
Prescott, W T.....1144
Price, Utah 1314
Princeton, Cal.....758, 1480
Prineville, Or.....1077
Promontory, Utah.....1314
Prosser Creek, Cal.....1480
Providence, Cal.....759
Providence, Utah.....1314
Provo City, Utah.....1314
Puerto De Luna.....1464
Pujol, Cal.....759
Puller Springs, Mont.....1404
Pullman, W T.....1145
Pulvadero, Cal.....759
Punta Arenas, Cal.....759
Purdy, Or.....1078
Purissima, Cal.....760
Puyallup, W T.....1145
Pyramid, Nev.....1246
Pysht, W T.....1145
Quadra, B C.....1193
Quartz Mountain, Cal.....760
Queen City, Cal.....760
Quesnelle, B C.....1193
Quillayute, W T.....1145
Quincy, Cal.....760
Quinn, Or.....1078, 1489
Race Track, Mont.....1404
Radersburg, Mont.....1404
Railroad Flat, Cal.....761
Rainier, Or.....1078
Railsville, Cal.....761
Ranch, Utah.....1315
Rancheria Creek, Cal.....761
Ranches of Taos, N M.....1464
Ranchito, Cal.....761
Randolph, Or.....1078
Randolph, Cal.....761
Randolph, Utah.....1315
Rathdrum, Idaho.....1377
Raton, N M.....1464
Rattlesnake Creek, Cal.....761
Ravenna, Cal.....761
Rawhide Ranch, Cal.....761
Red Bluff, Cal.....761
Red Bluff, Mont.....1404
Red Cloud, N M.....1466
Redding, Cal.....764
Redfield, Cal.....766
Redwood City, Cal.....766
Reed's Fort, Mont.....1404
Reilf, Cal.....767
Reno, A T.....1423
Reno, Nev.....1246
Renton, W T.....1145
Requa, Cal.....767
Reveille, Nev.....1251
Riceville, Cal.....767
Rich Bar, Cal.....767
Richfield, B C.....1193
Richfield, Utah.....1315
Richland, Mont.....1404
Richmond, Utah.....1316
Richmond Basin, Arizona Territory 1423
Richville, Utah.....1316
Rieber's Station, Cal.....767
Rincon, Cal.....768
Rio Bonita, N M.....1466
Rio Dell, Cal.....768
Rio Mimbres, N M.....1466
Rio Puerco, N M.....1466
Rio Ruidosa, N M.....1466
Riovil' . Nev.....

Rio Vista, Cal 768
Ripon, Cal 768
Ritzville, W T 1145
Riverdale, Cal 768
Riverside, A T 1423
Riverside, Cal 769, 1430
Riverside, Idaho 1378
Riverside, Or 1078
Riverside, W T 1146
Robert's Landing, Cal 771
Robinson, N M 1466
Robinson's Ferry, Cal 771
Roche Harbor, W T 1146
Rock, Cal 771
Rock Creek, W T 1146
Rockford, W T 1146
Rocklin, Cal 771
Rock Point, Or 1078
Rockport, Utah 1316
Rockport Landing, Cal 772
Rockville, Or 1078
Rockville, Utah 1316
Rockwood, Or 1078
Rocky Bar, Idaho 1378
Rocky Point, Cal 772
Rocky Point, Or 1078
Rogers' Hot Springs, Cal 772
Rohnerville, Cal 772, 1480
Roland, Or 1078
Rooster Rock, Or 1079
Rosalia, W T 1146
Rosebud, Mont 1404
Roseburg, Or 1079
Rose's Station, Cal 773
Roseville, Cal 773
Rough and Ready, Cal 773
Ross Fork, Idaho 1378
Roswell, N M 1466
Round Mountain, Cal 773
Round Valley, Cal 773
Routier Station, Cal 773
Rowland, Cal 774
Roy, Or 1080
Royal City, Nev 1251
Ruby, W T 1146
Ruby Hill, Nev 1251
Ruby Valley, Nev 1252
Russell, A T 1423
Ruthburg, Idaho 1378
Ruthe ford, Cal 774
Rye Patch, Nev 1252
Rye Valley, Or 1080
Sabinal, N M 1466
Sacramento, Cal 774
Safford, A T 1423
Safford, Nev 1252
St. Charles, Idaho 1378
St Charles City, N M 1466
St. Clair, Nev 1252
St. George, Utah 1316
St. Helen, Or 1080
St. Ignatius, Mont 1404
St. Helena, Cal 802
St. John's, A T 1423
St. Johns, Or 1080
St. Johns, Utah 1317
St. Joseph, A T 1423
St. Joseph, Or 1081
St. Louis, Cal 804
St. Paul, Or 1080
Salem, Or 1081
Salem, Utah 1317
Salesville, Mont 1404
Salida, Cal 804
Salina, Utah 1317
Salinas City, Cal 804
Salisbury, Mont 1404
Salmon City, Idaho 1378
Salmon Creek, Humboldt Co, Cal 807
Salmon Creek, Mendocino Co, Cal 807
Salmon Falls, Cal 807
Salmon Falls, Idaho 1378
Salt Creek, Utah 1317
Salt Lake City, Utah 1317
Samaria, Idaho 1378
Sam's Valley, Or 1088
San Andreas, Cal 807
San Anselmo, Cal 808
San Antonio, Los Angeles Co, Cal 808
San Antonio, Monterey Co, Cal 808
San Antonio, N M 1466
San Augustine, N M 1467
San Bernardino, Cal 1431
San Bruno, Cal 808
San Buenaventura, Cal 808
San Carlos, A T 1423
San Diego, Cal 810
San Dieguito, Cal 814
San Emidio, Cal 814
San Felix Station, Cal 814
San Fernando, Cal 814
San Francisco, Cal 49, 1433
San Francisco, Cal, Representative Business Houses 831
San Gabriel, Cal 815
San Gregorio, Cal 815
San Joaquin City, Cal 815
San Jose, Cal 815
San Juan, Cal 834
San Juan, W T 1146
San Juan Capistrano, Cal 834
San Juan Island, W T 1146
San Leandro, Cal 834
San Lorenzo, Cal 836
San Lorenzo, N M 1467
San Luis Obispo, Cal 836
San Luis Rey, Cal 839
San Marcos, Cal 839
San Mateo, Cal 839
San Miguel, N M 1467
San Miguel, San Francisco Co, Cal 840
San Miguel, San Luis Obispo Co, Cal 840
San Pablo, Cal 840
San Padra, Cal 841
San Pedro, Cal 841
San Quentin, Cal 841
San Rafael, Cal 841
San Ramoon, Cal 843
San Salvador, Cal 843
San Simeon, Cal 844
San Simon, A T 1423
San Ysidro, Cal 844
Sanders, Cal 844
Sandy, Or 1088
Sandy, Utah 1348
Sandy Point, Idaho 1379
Sanel, Cal 844
Santa Ana, Cal 843, 1486
Santa Barbara, Cal 846
Santa Clara, Cal 850
Santa Cruz, Cal 851
Santa Fé, N M 1467
Santa Margarita, Cal 855
Santa Maria, San Diego Co, Cal 855
Santa Maria, Santa Barbara Co, Cal 855
Santa Monica, Cal 856
Santa Paula, Cal 857
Santa Rita, Cal 858
Santa Rita, N M 1468
Santa Rosa, Cal 858
Santa Ynez, Cal 866
Santaquin, Utah 1348
Sapello, N M 1468
Saratoga, Cal 866
Sargents, Cal 866
Sasaia, W T 1146
Satiocoy, Cal 866
Satsop, W T 1146
Saucelito, Cal 867
Sauvies, Or 1088
Savana's Ferry, B C 1194
Savannah, Cal 867
Sawtooth, Idaho 1379
Sawyer's Bar, Cal 867
Scales, Cal 867
Scappoose, Or 1088
Scenega, Cal 867
School House Station, California 868
School's Ferry, Or 1088
Scio, Or 1088
Scipio, Utah 1348
Scofield, Utah 1348
Scoker Creek, Or 1088
Scottsburgh, Or 1089
Scottsville, Cal 868
Seabeck, W T 1146
Searsville, Cal 868
Seaside, Cal 868
Seaside, Or 1089
Seattle, W T 1146
Sebastopol, Cal 868
Sedalia, W T 1158
Sehome, W T 1158
Selad Valley, Cal 868
Seigler Springs, Cal 868
Selah, W T 1158
Selish, Mont 1405
Selma, Cal 868
Semiahmoo, W T 1158
Sentinel, Cal 869
Separ, N M 1468
Sesma, Cal 869
Sharon, W T 1158
Shasta, Cal 869
Shaw's Flat, Cal 869
Shearer's Ferry, Idaho 1379
Shedd's, Or 1089
Sheephead, Nev 1252
Sheep Ranch, Cal 870
Sheridan, Cal 870
Sheridan, Mont 1405
Sheridan, Nev 1252
Sheridan, Or 1089
Sherman, Cal 870
Shingle Springs, Cal 870
Shingletown, Cal 870
Shoo Fly Toll-Gate, Cal 870
Short, Cal 870
Show Low, A T 1424
Sierra City, Cal 871
Sierra Madre Villa, Cal 871
Sierra Valley, Cal 871
Sierraville, Cal 871
Signal, A T 1424
Signal Port, Cal 871
Silent, A T 1424
Silverado, Cal 871
Silver City, Idaho 1379
Silver City, Nev 1252
Silver City, N M 1469
Silver City, Utah 1348
Silver Creek, A T 1424
Silver Creek, Cal 872
Silver Creek, W T 1158
Silver King, A T 1424
Silver Mountain, Cal 872
Silver Reef, Utah 1348
Silver Star, Mont 1405
Silverton, Or 1089
Simmons, A T 1424
Simmons, Cal 872
Sis Quoc, Cal 872
Sissons, Cal 872
Siuslaw, Or 1090
Skaggs' Springs, Cal 872
Skagit, W T 115

Skalkaho, Mont.....1405
Skamokawa, W T.....1158
Skins, Or.....1090
Skipanon, Or.....1090
Skookumchuck, W T.....1158
Slack Canyon, Cal..... 872
Slate Creek, Cal..... 872
Slate Creek, Or.....1090
Slateraville, Utah.....1349
Sleighville House, Cal..... 872
Slide, Cal..... 872
Slippery Ford, Cal..... 872
Slough Station, Nev..... 1252
Smartsville, Cal..... 873
Smithfield, Utah.....1349
Smith River, Cal..... 873
Smith's Ferry, Cal..... 873
Smith's Flat, Cal..... 873
Smith's Ranch, Cal..... 873
Smithville, A T.....1424
Smithville, Cal..... 874
Smoke Creek, Nev.....1252
Smoky, Idaho.....1380
Snake, Or.....1090
Snake Lake, Cal..... 874
Snelling, Cal..... 874
Snipe, Or.....1090
Snipes, W T.....1159
Snohomish, W T.....1159
Snow-Flake, A T.....1424
Snowville, Utah.....1349
Socorro, N M.....1469
Soda Bay, Cal..... 874
Soda Creek, B C.....1194
Soda Springs, Cal..... 874
Soda Springs, Idaho.....1380
Soda Springs, Nev.....1252
Sodaville, Or.....1090
Soledad, Los Angeles Co, Cal 874
Soledad, Monterey Co, Cal.. 874
Solomonsville, A T.....1425
Somersville, Cal..... 874
Some's Bar, Cal..... 875
Sonoma, Cal..... 875
Sonora, Cal..... 875
Soquel, Cal..... 880
Soscol, Cal..... 880
Soulbysville, Cal..... 880
South Bend, W T.....1159
South Butte, Cal..... 880
South Cottonwood, Utah.. 1349
South Eel River, Cal..... 881
South Fork, Cal..... 881
South Fork, N M.....1472
South Jordan, Utah.....1349
South Spring River, N M...1472
South Vallejo, Cal..... 881
Southport, Or.....1090
Spadra, Cal..... 881
Spangle, W T.....1159
Spanish Dry Diggings, Cal.. 881
Spanish Flat, Cal..... 881
Spanish Fork, Utah,.....1350
Spanish Gulch, Or.....1090
Spanish Hollow, Or.....1090
Spanish Ranch, Cal..... 881
Sparta, Or.....1090
Spanishtown, Cal..... 881
Spence's Bridge, B C.....1194
Spenceville, Cal..... 881
Spokane, Mont..... 1405
Spokane Bridge, W T.....1159
Spokane Falls, W T.....1159
Sprague, W. T.....1164
Sprague River, Or.....1090
Spring Brook, W T.....1167
Spring City, Utah.....1350
Springerville, A T.....1425
Springfield, B C.....1194
Springfield, Cal..... 882
Springfield, Or.....1090
Springfield, Utah.....1350
Spring Hill, Beaver Head Co, Mont.....1405
Spring Hill, Gallatin Co, Mont 1405
Spring Valley Store, Cal.... 882
Springville, Cal..... 882
Springville, Utah.....1350
Spruce Grove, Cal..... 882
Squak, W T.....1167
Squaw Hill, Cal..... 882
Squaw Valley, Cal..... 882
Stanton, A T.....1425
Star, Idaho.....1380
Star, Nev.....1253
Stark's Point, W T.....1167
Stayton, Or.....1091
Steamboat Springs, Nev....1253
Steilacoom, W T.....1167
Steins Pass, N M.....1472
Stephens, W T.....1167
Steptoe, W T.....1167
Sterling, Mont.....1405
Sterling, Utah.....1350
Sterling, W T.....1167
Sterlingville, Or.....1091
Stevensville, Mont.....1405
Stewartville, Cal..... 882
Stillwater, Cal..... 882
Stillwater, Mont.....1405
Stillwater, Nev.....1253
Stillwater Cove, Cal..... 882
Stipp, Or.....1091
Stockton, Cal..... 882
Stockton, Utah.....1350
Stono, Or.....1091
Stone Station, Mont.....1405
Stony Point, Cal..... 897
Straders, Mont.....1405
Strawberry Valley, Cal..... 897
Sublett, Idaho.....1380
Sugar Pine, Cal..... 897
Suisun, Cal..... 897
Sulphur Bank, Cal..... 898
Sulphur Creek, Cal..... 898
Sulphur Springs, Or.....1091
Sulphur Springs, Utah.....1350
Sumas, B C.....1194
Summer Lake, Or.....1091
Summerville, Cal..... 898
Summerville, Or.....1091
Summit, Cal..... 898
Summit, Or.....1091
Summit, Utah.....1350
Summit Mills, Idaho.....1380
Summit Station, Cal..... 899
Sumner, Cal..... 899
Sumner, W T.....1167
Sumpter, Or.....1091
Sunolglen, Cal..... 899
Sun River, Mont.....1406
Sunset, A T.....1425
Susanville, Cal..... 899
Sutro, Nev.....1253
Sutter Creek, Cal..... 900
Sutterville, Cal..... 901
Sutton, W T.....1167
Sutton House, Cal..... 901
Suver, Or.....1091
Swansea, Cal..... 901
Sweet Home, Or.....1092
Sweetland, Cal..... 901
Sweetwater, A T.....1425
Table Bluff, Cal..... 901
Table Rock, Cal..... 901
Tacoma, W T.....1167
Tahoe City, Cal..... 901
Tamarack Flat, Cal.....1487
Tangent, Or.....1092
Tansey Point, Or.....1092
Taos, N M.....1472
Tasonville, Cal..... 902
Taxsas, W T.....1168
Taylor, A T.....1425
Taylorville, Cal..... 902
Taylorville, Cal..... 902
Taylorsville, Utah.....1350
Tecolote, N M.....1472
Tecoma, Nev.....1253
Tehachapi, Cal..... 902
Tehachapi Summit, Cal..... 902
Tehama, Cal..... 902
Tejon Reservation, Cal..... 904
Telegraph, Cal..... 904
Telegraph Creek, W T.....1168
Temecula, Cal..... 904
Tomescal, Cal..... 904
Tempe, A T.....1425
Temperance, Cal..... 904
Tem Piute, Nev.....1253
Tenino, W T.....1168
Ten Mile, Or.....1092
Tequesquite, N M..... 1472
Terminus, Mont.....1406
Terrace, Utah.....1351
Teviston, A T.....1425
The Dalles, Or.....1092
Theon, W T.....1168
Thistle, Utah.....1351
Thorne, N M.....1472
Thurber, Utah.....1351
Thurman Mills, Idaho.....1380
Tidewater, Or.....1099
Tierra Amarilla, N M.....1472
Tillamook, Or.....1099
Tipton, Cal..... 904
Tiptop, A T.....1425
Title.....43a
Towns received too late for regular insertion.....1474
Toana, Nev.....1253
Toledo, Or.....1099
Toledo, W T.....1168
Toll-House, Cal..... 904
Tomales, Cal..... 904
Tombstone, A T.....1426
Tooele, Utah.....1351
Toquerville, Utah.....1351
Toston, Mont.....1406
Tower House, Cal..... 904
Total Wreck, Arizona.....1432
Townsend, Cal..... 905
Tracy, Cal..... 905
Treasureton, Idaho.....1380
Tremont, Cal..... 905
Trent, Or.....1099
Trenton, Utah.....1351
Tres Alamos, A T.....1432
Tres Pinos, Cal..... 905
Trinidad, Cal..... 905
Trinity Centre, Cal..... 906
Trout Creek, Mont.....1406
Troutdale, Or.....1099
Truckee, Cal..... 906
Tualco, W T.....1168
Tualatin, Or.....1100
Tubac, A T.....1432
Tucker Station, Utah.....1351
Tucson, A T.....1432
Tukannon, W T.....1168
Tulalip, W T.....1168
Tulare, Cal..... 908
Tularosa, N M.....1472
Tule Lake, Or.....1100
Tumwater, W T.....1169
Tuolumne Bridge, Cal.....1487
Turlock, Cal..... 911
Turner, Or.....1100
Turquesa, N M.....1473
Tuscan Springs, Cal..... 912
Tuscarora, Nev.....1254
Tustin City, Cal..... 912
Tuttletown, Cal..... 912
Twin Bridges, Mont.....1406
Twin River, Nev.....1256

Twin Wells, W T.....1170
Tybo, Nev.....1256
Tygh Valley, Or.....1100
Tyner, Utah.....1351
Tyrone, Cal.....912
Uintah, Utah.....1351
Ukiah, Cal.....912
Ulidia, Mont.....1406
Umatilla, Or.....1100
Umpqua Ferry, Or.....1100
Uncle Sam, Cal.....914
Undine, Cal.....916
Union, Nev.....1256
Union, Or.....1100
Union, Utah.....1352
Union City, W T.....1170
Union Ridge, W T.....1170
Uniontown, Cal.....916
Uniontown, Or.....1101
Uniontown, W T.....1170
Unity, Mont.....1406
Unity, W T.....1171
Upper Lake, Cal.....916
Upper Mattole, Cal.....916
Utah.....1489
Utah Territory.....1209
Utsaladdy, W T.....1171
Vaca Station, Cal.....916
Vacaville, Cal.....916
Vallecito, Cal.....918
Vallejo, Cal.....918
Vallejo Junction, Cal.....922
Valley, Mont.....1406
Valley Center, Cal.....922
Valley Ford, Cal.....922
Vancouver, W T.....1171
VanWinkle, B C.....1194
Vejaro Station, Cal.....923
Verdi, Nev.....1256
Vernon, Utah.....1352
Vernon, W T.....1171
Vernonia, Or.....1101
Verona, Cal.....923
Victor, Mont.....1406
Victoria, B C.....1194
Viejas, Cal.....923
Vienna, Idaho.....1380
Villard, Or.....1101
Vina, Cal.....923
Vinson, Or.....1102
Viola, Or.....1102
Virgin City, Utah.....1352
Virginia City, Mont.....1406
Virginia City, Nev.....1256
Virginia Bar.....923
Visalia, Cal.....923
Volcano, Cal.....926
Volcanoville, Cal.....926
Vulture, A T.....1441
Wadsworth, Nev.....1264
Wagon Mound, N M.....1473
Waha, Idaho.....1381
Waitsburg, W T.....1171
Waldo, Or.....1102
Waldport, Or.....1102
Waldron, Or.....1102
Waldron, W T.....1172
Wales, Utah.....1352
Walker River, Nev.....1265
Walker's Prairie, W T.....1172
Walkerville, Mont.....1407
Walla Walla, W T.....1172
Walley's Hot Springs, Nev..1265
Wallsburgh, Utah.....1352
Walnut Creek, Cal.....926
Walnut Grove, A T.....1441
Walnut Grove, Cal.....927
Walsh's, Cal.....927
Walterville, Or.....1102
Wanship, Utah.....1352
Wapinitia, Or.....1102
Ward, Nev.....1265
Warm Springs, Mont.....1407
Warm Springs, Umatilla Co, Or.....1102
Warm Springs, Wasco Co, Or.1102
Warner, Cal.....927
Warrens, Idaho.....1381
Wartham, Cal.....927
Wasco, Or.....1102
Wash, Cal.....928
Washington, Nev Co, Cal...928
Washington, Yolo Co, Cal...928
Washington, Idaho.....1381
Washington, Nev.....1265
Washington Territory.....1106
Washington, Utah.....1352
Washington Corners, Cal....928
Washington Gulch, Mont...1407
Washougal, W T.....1182
Washtucna, W T.....1182
Waterford, Cal.....928
Waterford, W T.....1182
Waterloo, Cal.....928
Waterloo, Or.....1102
Waterman, Cal.....928
Watrous, N M.....1473
Watson Gulch, Cal.....929
Watson's Ferry, Cal.....929
Watsonville, Cal.....929
Waverly, W T.....1182
Weatherby, O.....1103
Weaverville, Cal.....932
Weed, Cal.....932
Weiser Bridge, Idaho.....1381
Weiser City, Idaho.....1381
Weldon, Cal.....932
Wellington, B C.....1204
Wellington, Nev.....1265
Wellington, Utah.....1352
Wells, Nev.....1265
Wells, Or.....1103
Wellsville, Utah.....1352
Wenas, W T.....1182
Wenger, Cal.....932
West Berkeley, Cal.....932
West Branch, Cal.....933
West Butte, Cal.....933
West Chehalem, Or.....1103
West End, Cal.....933
West Jordan, Utah.....1353
West Oakland, Cal.....933
West Point, Cal.....933
West Portage, Utah.....1353
West Union, Or.....1103
Westminster, Cal.....934
Weston, Idaho.....1381
Weston, Or.....1103
Weston, Utah.....1353
Westport, Cal.....934
Westport, Or.....1103
Westwood, Idaho.....1381
Weyand's Corner, Cal.....934
Whatcom, W T.....1182
Wheatland, Cal.....934
Wheatland, Or.....1104
Whipple Barracks, A T.....1441
Whisky Diggings, Cal.....935
Whisky Hill, Cal.....935
Whiskytown, Cal.....936
Whiteaker, Or.....1104
Whitehall, Mont.....1407
Whitehall Station, Cal.....936
White Oak, Cal.....936
White Oaks, N M.....1473
White Plains, Nev.....1266
White River, Cal.....936
White River, W T.....1182
White Rock, Nev.....1266
White Rocks, Utah.....1353
White Salmon, W T.....1183
Whitesboro, Cal.....936
White's Bridge, Cal.....936
Whitestone, W T.....1183
White Sulphur Springs, Mont 1407
Wickenburg, A T.....1441
Wickes, Mont.....1408
Wilbur Springs, Cal.....936
Wilburton, W T.....1183
Wilder's Landing, Mont....1408
Wilderville, Or.....1104
Wild Flower, Cal.....936
Wilhoit Springs, Or.....1104
Wilkensheim, W T.....1183
Wilkeson, W T.....1183
Willamette Forks, Or.....1104
Willamette Slough, Or.....1104
Willamina, Or.....1104
Willard, Utah.....1353
Willcox, A T.....1441
Williams, Cal.....936
Williams, Or.....1104
Williams Lake, B C.....1204
Willards, Nev.....1266
Willis, Mont.....1408
Willits, Cal.....937
Willopa Valley, W T.....1183
Willow Creek, Mont.....1408
Willow Creek, Nev.....1266
Willow Glenn, Mont.....1408
Willow Ranch, Cal.....939
Willow Springs, Nev.....1266
Willow Springs, Or.....1104
Willows, Cal.....938
Wilmington, Cal.....939
Wilmington Breakwater, Cal 939
Wilsonville, Or.....1104
Wilsonville, Utah.....1353
Windsor, Cal.....939
Winlock, W T.....1183
Winnemucca, Nev.....1266
Winsor, Utah.....1353
Winters, Cal.....939
Winthrop House, Cal.....940
Witter's Springs, Cal.....940
Woodard's Landing, W T....183
Woodbine, Idaho.....1381
Woodbridge, Cal.....940
Woodburn, Or.....1104
Woodinville, W T.....1183
Woodlords, Cal.....941
Woodland, Cal.....941
Woodland, W T.....1183
Woodruff, A T.....1443
Wood's Cross, Utah.....1353
Woodside, Cal.....944
Woodville, Cal.....944
Woodville, Or.....1105
Wrights, Cal.....944
Wyandotte, Cal.....945
Yager, Cal.....945
Yale, B C.....1205
Yam Hill, Mont.....1408
Yankee Hill, Butte Co, Cal..945
Yankee Hill, Tuolumne Co, Cal.....945
Yankee Jim's, Cal.....945
Yaquina, Or.....1105
Yocumville, Cal.....945
Yokohl, Cal.....945
Yolo, Cal.....946
Yoncalla, Or.....1105
Yorkville, Cal.....946
Yosemite Valley, Cal.....946
Yosemite Road, Cal.....949
You Bet, Cal.....949
Young's Point, Mont.....1408
Young's Saw-Mill, Cal.....949
Yountville, Cal.....949
Yreka, Cal.....949
Yuba City, Cal.....952
Yuba Dam, Cal.....953
Yuma, A T.....1443
Zeile Mill and Mine, Cal.....953
Zena, Or.....1105
Zion, Or.....1105

INDEX TO ADVERTISEMENTS.

Adams C 1095
Adams C E 798
Adams John 486
Aetna Iron Works x
Ager Mark 899
"Alameda Argus" 481
"Alameda Encinal" 481
"Albany Herald" 961
"Albuquerque Review" 1473
Allegretti I 398
Allen & Lewis 1056
Allen, Tuggle & Co..Margin line
Allis Edward P & Co 428
Ames Granville G 1060
Anderhalden Joseph 535
Anderson A 1333
Anderson Geo 1095
Anglo-Californian Bank ix
Anthony F A 628
"Appeal" (daily and weekly) 954
"Arcata Weekly Leader" (The) 953
"Arlington" (The) 1153
Armstrong T C 1334
Asher J 910
Asmann A 426
Astoria Iron Works 969
"Astorian" (daily and weekly) 969
Atchison, Topeka and Santa Fe R R ..... xxxvi and xxxvii
Atkinson & Stewart 613
"Aurora" (The) 989
Austin J D 598
Avery Mrs & Appy Mrs 1095
Ayers Alex & Son 831
Ayles T W 1432
Babbitt J H 445
Bagnall & Co 1201
"Baker City Tribune" 971
Baker Daniel W 676
Baker E H 944
Baker & Hamilton 498
Baker & Johnson 574
Bainy A J 457
Bandmann, Nielsen & Co. 397, 436
Bank of Visalia (The) 925
Banner Packing Co 398
Baptis John H 434
Barber Geo & Son 1239
Barr J D 448
Barrett John 1058
Barry John 833
Barton H C 1163
Bashford F W 1133
"Battle Mountain Messenger" 1214
Baumgarten A & Co 396
Baxter S & Co 1153
Beardsley M H 1302
Beary Sam'L 1065
Beckwith G G 1304
Beebee W S 1303
Beeman Wm 44
Beer & Thompson 1155
Beggs & Percival 746
Behunin P M 574
Belisle John 1055
"Belmont Courier" 1216
Benedict N 855
Benedict & Smith xi
Bentley H & Co 941
Benton J M 1223
Bergevin Chas L 1064
"Berkeley Advocate" 499
Bernhard E F 570
Berteling & Watry 432
Berry & Place Machine Co .. x
Beverly Frank P 685
Beverton Samuel 953
Bidwell John 528
Billings, Harbourne & Co .. 389
Birdsall Mrs M J 814
Black Diamond Coal Mining Co xii
Black Howard 441
Blackburn & Frederick 839
"Blackfoot Register" 1357
Blagen N J 1096
Blake House 726
Blanchard's Hambletonian Stables 729
Boardman Geo 1368
Bodley E C 48w
Bodwell H H 450
Boesch Emile 419
Bolton Thomas 400
Bonzagni M & Co 788
Bostwick & Davis 1133
Bostwick N W 604
Boyd John 770
Boyd Robt 880
Boyle & Co 1301
Bradley & Doheny 1180
Bragg Robert 457
Brandenstein H & Co 457
Braverman Louis & Co ..... Margin line
Bravinder B B 1161
Brechtel O 1178
Bredemeyer William 1334
Brenner J H 1057
Brim & Cluff 1277
Brinkerhoff & King 547
Brixen Andrew C 1335
Brodersen J L A & Co 475
Brook & Kneass 427
Brooke & Deaves xxvii
Brooklyn Hotel 454
Brown Col W H 398
Brown & Dane 1167
Brown J H & Son 1290
Brown Dr L 1061
Browning F G 625
Bruml S 409
Buchler August 1096
Buder Wm 1289
Bull Geo & Co 881
Bunker Robert F 426
Bunnell C C 1368
Bureau of Immigration ..... xxviii and 1076
Burke John J 411
Burkhart Bros 962
Burns Robert 1337
Burrell & Cotton 729
Burrows W H 1113
Busch A C & Co 871
Buschke G A D 905
Butler Geo R 650
"Butte Miner" 1393
Butterfield Bros 1059
Butz & Meeker 728
Byrd Dr J C 1085
Cahn M 410, 425
"Calaveras Weekly Citizen" .1488
California Demokrat xxvii
California Market 426
California Medical College ... 725
California Normal and Scientific School 917
California & Oregon Stage Line 950
California Wire Works vi
Cameron & Hull 452
Cardon Paul 1289
Cardon & Thatcher 1290
Careless & Croxall 1337
Carey T N 1264
Carnes & Lowe 1178
Carpenter Aleck 529
Carr Richard 1201
"Carson Appeal" 1225
Carson C W 1162
Cartier F 729
Casamayou A & Co 1201
Cæsar C & Co 1056
Cavin James 894
Chalmers Mrs Robert 535
Chandler W M 1165
Cherry A F & Son 961
Cherry & Parkes 961
Chicago, Burlington & Quincy R. R xxix
Chicago & Northwestern Ry. xiiii
Chicago, Rock Island & Pacific R R xxvi
Chicard & Worth 897
"Chico Morning Chronicle" (The) 527
Chilberg I 1179
Childs M W 650
Christy & Wise 1068
"Chronicle" 1162
"City Argus" 456
Clackamas Paper Co 1061
Clark Herbert 1375
Clark James 1231
Clark N & Sons 458
Clark & Russell 814
Clay Bros 1074
Clemmens & Roseberry 1255
Coast Mail Stage Line 649
Coats M T 1250
Coffey James 1085
Coffey John B 1085
Coleman D J 1179
Collier William 1052
Colton Dental Association ... 459
Columbia Commercial College ..... Interleaf 1016-17
"Columbia Chronicle" 1120
"Commercial Reporter" 1070
Compton & Kerr 650
Compton L F 1154
"Concord Sun" (The) 955
Condon & McIntosh 1250
Conklin Bros, Margin line and 393
Conley Mrs R S 1245
Conlin & Roberts 439
Cook & Butler 1249
Cook H N 386, 413, 425
Cook & Jackson 622
Cook L H 1006
Coon M F 403
Cooper S N 1170
"Coos Bay News" 1488
Corbitt & Macleay 1055
Corson & Rodgers 1068
"Corvallis Gazette" (The) .. 979
Craft C F 1179
Croce & Marchand 449
Crocker H S & Co xxxii
Crooks & Conser 998
Crosby N 1136
Cross Bros 1303
Cross Howard A 493
Crossen J B 1096
Crossett E T 400
Culberg Isaac 488
Curley J H & Co 446

"Curry County Post" 936
"Daily Evening Post" (The) 1203
"Daily Free Press" 508
"Daily Herald" (The) 832
"Daily Nevada Tribune" (The) 1224
"Daily Union" 588
"Daily and Weekly Independent" 1232
"Daily and Weekly Sentinel" 1239
"Daily and Weekly Tidings" (The) 588
Danforth C H 1133
Daniels E W 1060
Daves V B 653
Davis Mrs S B 1461
Davis W S 1442
Dayton Brewery 1119
De Bell Joseph 1249
Degen L P 48w 386
De Lany John C 1455
Delmonico Restaurant (The) 1097
"Democratic State Journal" 1120
Dencer Dr P 1165
Dench J W 751
Denne Geo & Co 833
Dennison Dan 577
Denniston E G 468
"Dental Jarius" 731
Desimone J & Co 831
Devoy Bros 560
Dewey & Co 483, 471
Dickson, DeWolf & Co xii
Diefenbacher Geo xxxiii
Dietle Charles 389
Dietz G 593
Dilg & Gropper 1070
Dinwoodey H 1338
Dixon, Bernstein & Co xxxii, 1062
"Dixon Tribune." 548
Doane & Co 426
Dolan James W 439
Dorety Joseph H 437
Dorr C R 1142
Dougherty & Wilson 631
Douglass J M & Co 1227
Dow J B 1096
"Downey Signal" 549
Drake B F 1087
Drugan W C 1075
Ducommun C 650
Dunlap A M 1216
Dunne Daniel 1339
Dunton P F 388
"East Oregonian" (semi-weekly) 1016
Edwards William 729
Eibel G 1450
Eitel Mrs F 492
Eliason O L 1334
Elliott Martha A 406
Enterprise Mill and Bldg Co iii
"Equal Rights" (The) (daily and weekly) 864
Espenschied J F 382
Esterly R G 1169
Eureka, Humboldt Bay and Crescent City Steamers 559
Eureka and Palisade R R 1127
Evans & Askey 615
Evans & Spencer 1319
"Evening Post" vii
Everding & Farrell 1060
Eversz E W 1179
Everts P 1127
Ewing & Hoehn 799
Ewing S C 1338
Exotic Gardens xlvi
Fallon James G 536
Farmer's Co-operative Union 952
Farnsworth & McConnell 1138
Farr Aaron 1292
Farr Brothers 1304
Feintuch Bros 638
Felton L J 1437
Field Miss H N 730
Fiester, The Painter 574
Fireman's Fund Ins Co Back cover and xiii
Fisher & Butcher 1375
Fisher Gaines 1085
Fisher Henry 799
Fisher L P xxvii
Fischel's Hotel 1310
Fiske George 948
"Flag" Job Printing Office 602
Fleischner, Mayer & Co 1056
Fleming W J 1013
Foard & Stokes 969
Folkers J H A & Bro, 400, 445, 448
Fontaine J G 1085
Forbes B O 858
Foy S C 651
Frank Henry 48w, 407
Franklin Brass and Iron Works 390
Franks & Lean 807
Freeman H 595
Freeman Wm A 490
Freiman B 1074
Fresno News Co (The) 574
"Fresno Republican" (The) 953
Freund F A 878
Friedlander B 446
Frye A A J 1373
Fuhrmann A M 452
Fulda Bros 398
Gailhard Hotel 459
Galindo (The) 731
Gallagher J B 1230
Galli & Co 424
Gambs John 738
Gardiner Dr 1340
Garesche, Green & Co 1202
Garrecht Mrs J J 1229
Gately P J 422
"Gaude" Stanislas 473
"Gazette" (The) 1124
Georgetown "Gazette" 579
Giesy Jacob 970
Gilbert & Bennett 680
Gillon E E 919
Gilman J C 632
Gilmor R F 914
Gilmore A 1201
Ginocchio G & Co 1444
Giroux D 1268
Gladding, McBean & Co 458
Gliubetich J 830
Glover James C 798
Godard & Frazier 1075
Goddard & Sayre 1162
Golden State and Miners' Iron Works xv
Goldsmith W E & Son 404
Goldstein & Cohn 411
Goltermann & Co 401
Gordan Bros Front cover
Gordon John A 1390
Gradehand Frank 1064
Goshen Wringer and Sweeper Co xx
Graham John 1086
Grangers' Business Ass'n 604
Grant James P 630
Gratton E 1072
Gray, Samuel & Co 1370
Gray W T & Co 1085
Greiss George 748
Griswold Mrs E H 1266
Griswold's Gem Saloon Parlor 1112
Groenninger Henry 1097
Gross J A 962
Grozier Mrs L A 1340
Gruenhagen C H 452
Gundlach J & Co Front cover
Gustean C & Co 1340
Gutte & Frank xv
Haight, Robert & Co 460
Hall A I & Co 48d
Hall & Campbell 1154
Hall & Forsyth 48
Hall J T & Co 722
Hall & Paulson Furniture Co 1154
Hamburg-Magdeburg Fire Ins Co Back cover and xv
Handley & Sinnott 1098
Hansel L 897
Hansen G 969
Hanson H 1070
Harland Wm 926
Harney Mary A 1250
Harris John 1343
Harris Simon 1057
Harrison & Evans 618
Hart Elijah C & Co 938
Hart & Fitzpatrick 1073
Harter & Corbett 679
Hartman & Co 1432
Hartman C W 1136
Hartshorn & Waters 460
Harvey W C 756
Haskell C L iv
Hatch C P 747
Hawley David N xiv
Hawley E B & Co 1180
Hayt W A & Son 770
Healdsburg College 601
Healdsburg "Enterprise" 603
Healdsburg Job Printing Office 603
Heald's Business College Interleaf 824–5
Healy T J 460
Healy Wm 1077
Hell ath John 756
Heisterman H F & Co 1202
Hellwegen's Art Gallery Interleaf 304–5
Henderson Dr L 1086
Henderson O H xii
Hendy Joshua v
Henley Dr Wm 1069
Henriksen & Jensen 835
"Herald-Argus" (weekly) 832
Hermann & Radway 1451
Herrall & Zimmerman 1060
Herren Bros 1068
Herz Gustav 442
Hewlett H H 896
Hibben T N & Co 1201
Hicks D & Co 48u
High & Carlin 1006
Hightower J G 914
Hill Rev J B xlvi
Hill J F xliv
Himes, the Printer 1062
Hinks James & Son 419
Hodge, Davis & Co 1068
Hodges Geo D 1476
Hodgman W A 1305
Holbrook, Merrill & Stetson 797
Holden E C 970
Holman Thomas 1087
Hooper Wm B & Co 1440
Hopkins' Academy 711, 714
Hotel Del Monte xxiv, xxv
Houghton W A and C S Back cover
Houseworth Thos Front cover
Howe Mrs C xliv
Hudson & Co 1439
Hudson T A 1096

Hueter Bros & Co..382, 432, 449
Hughes & Burlingame.....1142
Hughes Thos E & Sons.... 575
Hunter & Roberteon.....1309
Husted F M..... 884
Hutchinson James..... 48c
Imhof & Fauble ... .1154
"Independent Calistogian" (The). 516
Indianapolis Chair Manufacturing Co..... 461
"Inter Mountain". 1392
Irvine & Sage..... 800
Irving Capt John ... .1202
Jackson A 1128
Jackson Martin..... ... 701
Jackson T W & Co.... 441
Jacoby Louis..... Back cover
James W S..... 1016-17
Jansen Alex...386, 405, 408, 448
Jaquith E J..... 539
Jennings D A..... 1155
Jensen Wm.....1203
Jeppesen N P.....1290
Jessen Conrad.... 931
Jewell A M & Co.....xxxviii
J M Brunswick & Balke Co. 387
Johnson A H..... 1065
Johnson J N 849
Johnson J R..... 486
Johnson, McCown &Walden.1014
Johnston F H..... 798
Jones & Martin..... ... 800
Joseph Gus.....1097
"Journal of Commerce"...1070
Kaiser Wm..... ..1163
Karns Mrs M K.....1477
Keane Bros.Front cover, iv, 402
Keeler D F.....1312
Keep's Shirts xliv
Kehrlein Emil..... 403
Kelliher P..... 1064
Keller C F..... 560
Keller & Clemm. 1462
Kellogg J & Co..... 1054
Kelly Bros & Pease..... 879
Kelly W H..... 755
Kempthorn J H..... 752
Kennedy D P.....1059
Kennedy Thos..... 931
Kestler Martin.... 801
Keyston Bros..... 451
Killeen James.....1075
King J N..... 730
Klein Samuel... 1097
Klinkner C A & Co..... xlv
Knapik P P..... 435
Knapp R I..... xxx
Knaiston J H..... xli
Knights Wm D..... 799
Kohler & Chase.... 429
Krogh F W & Co.....1490
Kuester Henry C..... 729
Kwong Shew, Lun & Co.... 402
Kyle C A 1268
La Chapelle J..... 1073
Ladow & Mooney.....1367
Laird D W .....xxxii and 450
Land Department of the N P R R Co.....1063
Lang Joseph.....1229
Lang O V..... 434
Langland N P.....443, 462
La Roche & Sooy.....1303
Larrieu L.....1413
Lashus Geo W.....1303, 1304
"Lassen Advocate"..... 900
"Las Vegas Optic".....1461
Laubner A..... 992
Lavenson Gus..... 800
Lazard Freres..... xvi
Lazier D..... 831
Le Francois Mme.....1368
Lester Wm J..... 629
Levingston A..... 899
Levison Bros..... 418
Levy John & Co..... ..... 212, 395, 419, 442, 450
Lewis Mrs R G..... 461
Lewis W A 1030
"Lewiston Teller".....1370
Lewright A J..... 752
Liberty Joseph.....1074
Liebe George A.....1099
Lind James.....1225
Linforth, Rice & Co..... 48b
Lion Fire Ins Co... ii
Litt H B.....1057
Lloyd & Tamsen..... 897
Lockhart J T.....1112
"Lodi Sentinel" (The)..... 958
Loosen P J..... 1086
Lord Mrs S 461
Lorquin E F.....xxxix
Louis J B.....1065
Lovell R..... 701
Lowe J P..... 910
Lowney Jerry & Son..... .. 394
Lownsdale & Co.....1069
Lucas A J & Co..... 400
Lucke H..... 390
Luckhardt C A & Co..... 427
Ludwig C..... 905
Lukens G E..... 659
Lundberg & Garff.....1291
Lundy T 450
Macomber G A..... 878
Macondray & Co.....1491
Madden D W..... 911
Majors L L..... 654
Malpas A..... 462
Marcovich Peter.....1064
"Marin County Journal".. 843
Marinan Lawrence.....1451
"Mariposa Weekly Herald..1488
Martell John.. xxxviii
Martin Mrs..... 419
Martin E and J A & Co.....1073
Massey Atkins 463
Mathews Mrs S F 1075
Matteson & Garland..... 686
Matteson & Williamson..... 895
Mayer Joseph..... 238
McBreen Chas E.... 1058
McCabe & Sanders..... 511
McCallie J H..... ...13.5
McCarthy D W..... 625
McClure E E.....1073
McConnell Mrs Elizabeth... 509
McConnell W J & Co.....1373
McCormack & Quinne.. . 397
McCraken & Mason.....1055
McEwan George B..... 970
McFarland D.....1249
McIntosh J B.....1059
McKay Stewart..... 908
McKenney L M & Co..... ...1050, 1105, 1205, 1354, 1444
McKenney & Ramer..... 544
McKern W I.....1375
McLean & Co..... ..1203
McLean N..... ... 931
McLeod W M & Co.....1374
McNutt & Hurlbut.....1305
McPherson Geo W & Co.... 441
McSween Malcom..... 509
"Medico Literary Journal". 434
"Mendocino Beacon" (The). 668
"Merced Express" (The)... 671
Merced Security Savings Bank 672
Merrell I L ....xl, 465
Merry L..... 680
Mery M L..... 527
Metcalf S W..... xxxix
Methodist Book Depository. xlvi
Meusdorffer M 412
Meyer John N..... xvi
Meyers Adolph..... 429
Midgley J H.....1341
Miller Frank A 771
Miller Louis..... 429
Mish Mrs S..... 428
Mitchell J H.....xxxix
Mitchell J L..... 629
Mitchell, Johns & Whitney.1160
Montague W W & Co..... 408, 418, 425, 438, 445, 447, 450
"Monterey Argus" (The).. 683
Monthyon J D.....1065
Moody & Farish..... 453
Moody John F 908
Moraghan M B..... 426
Morgan & Co..... 426
Morgan & Gambs 699
Morrill G A.....1181
Morris Elias 1341
Morrow Geo & Co.....397, 412
Morrow Jesse..... 575
Morse G D.....xlviii
"Moscow Mirror".... . ..1374
"Mountain Democrat" 752
Mutual Life Ins Co..... ..... Margin line, xviii
Myers Winslow S.....1099
Myrick & Co.....1341
Nagele J J..... .. 800
Nahon S A.....1070
Nash & Andrews.....1112
Nevada Central Ry.....1215
New Atlantic Hotel... 415
New Remington Sewing Machine. ..... Margin line
Newsom L M 729
New Wisconsin Hotel xxxi
New York Gallery..... xvii
New York Novelty Co.....1066
"Nez Perce News".....1369
Nickerson Charles 1114
Nicoll, The Tailor...Front cover
Noethig William..... 891
Norcross Daniel & Co Margin line
Northern Pacific R R.....xxxiv
Northern Pacific R R Lands xlii
Northern Pacific R R (Western Division).....1066
"Northwest Tribune" (The).1118
Norton & John..... 622
Nunn Dr C W 1342
Nuttall, Bacon & Co..... 459
Nutting Calvin & Son..... .... Margin line
Oakland Home Insurance Co ..... Front cover
O'Brien J J & Co..... 402
Odorless Excavating Apparatus Co..... 475
"Ogden Herald".....1305
Ohmen W H..... 475
Oliver H & Co 404
Olson B J.....1374
Oppenheimer & Smith 1120
Oregon Electrical Works ...1053
Oregon Pump Works..... 984
Oregon Railway and Navigation Co..... ...xxxv and 1067
"Oregon State Journal".... 988
"Oregon Statesman" (The).1086
"Oregonian" (The) xlvii and 1053
Osborn Edward E..... 433
O'Shea Bros 1062
"Overland Monthly"..... . xli
Oyster Wm M..... .. 935
Pace Charles..... 450
Pacific Business College.... .....Front Cover and 275

Pacific Iron Works. .... Interleaf 304–5
Pacific Press..... ..... 453, 475, 727, 730, 950, 1051, ...,1105, 1263, 1263, 1354, 1408
Pacific Rolling Mill Co..xxii, 467
Pacific Slope Lands..... xlii
Pacific Wheel and Carriage Works..... xliv
Palmer & Rey 437
Park City Bank..... .1311
"Park Mining Record" (The)1311
Parke & Lacy..... 466
Parker T G & Co... Front cover
Parrott Matt A 1250
Parsons Bros 1305
"Pataha City Spirit".....1139
Peter C..... ...1061
Payne Bros... xxxiii
Peirce G M 1343
Pendleton A M & Bro.....1343
Penland H..... 992
"People's Cause" (daily and weekly)..... 764
Perkins & White.....1250
Petit A P.....1439
Philadelphia House..... 437
Phipps Wm..... 1264
"Phœnix Herald"..... 1489
Phœnix Iron Works xl
Pioneer Flouring Mills.....1170
Pioneer Line of Steamers ..1292
Pitt R D.....1061
"Plaindealer" (The).....1080
"Plumas National" 769
"Plymouth Reporter" (The) 756
Poheim Joe ....Margin line
"Pomeroy Republican" ...1142
Pons Mme Henriette..... 399
Porter Jerome..... 932
Poska Samuel & Co 892
Potter, Duryea & Co 1305
Pouyal John xlvi
Pratt E W & Co 651
Pratt H G..... 393
Prescott House 464
Preston & Cropley. 1483
Pridham R W..... 652
"Prineville Weekly News".1038
Proctor & Reynolds 863
Prouty W H..... 577
Providence Washington Ins Co..... xix
"Puget Sound Courier" (weekly) 1136
"Puget Sound Daily and Weekly Argus".....1144, 1183
Pullen C J..... 628
Pursell G M..... 455
Putnam A B..... 490
Quade Otto.....1133
Quigg Miss M B..... 462
Quimby S L.....646, 1488
Raffour Mons J 849
"Railroad Gazetteer"..... iv
Rand Jasper 1370
Rankin, Brayton & Co ....Interleaf 304–5
Rauch John W.....1141
Reaves M A..... 474
Reaves Mrs M A..... 411
"Redding Independent" (The)..... 765
Redman R F & Co xlvii
Redmond's Patent Beer Fountain 607
Reed C A & Co 1087
Reed J H..... 868
Reed Robert 724
Reedal H S.....1344
Reif Charles 539
Reiss Bros & Co..... 396
"Reno Gazette" (The)..... ...1209
Reymert J De Noon.... ...1421
Rice & Co.... 403
Richards & Snow..... 436
Richmond Mrs L G & Son.. 463
Richter P E & Co...393, 394, 397, 403, 417, 418, 449, 451, 452
Rickard W T.....1439
Ridgeway C W & Co 466
Roach Peter..... 1164
Roberts A..... 1016–17
Roberts John W 381
Roberts R R & Co 571
Robertson Wm..... 575
Robinson Harry J..... 591
Robinson W F..... 1097
Rock Spring, Red Canyon and Weber Coal Co.....1340
"Rocky Mountain Husbandman".....1408
Rogers W B & Son..... 927
"Rohnerville Herald" (The). 772
Romans, Cowie & Shepard.. 879
Ross E C & Co 666
Ross L & Son 830
Rothfos H & Co 1058
Rothschild & Ehrenpfort... 393
Rottner John.....1064
Roughny L D & Co..... 651
Rudgear & Parr..... ... 435
Ruffino L J & Co 465
Ruffino S..... 934
Ruscher Joseph..... 530
Russell E F & Co..... 455
"Russian River Flag"..... 602
Sackett School..... 720
St. George Harry.....1141
Salisbury, Hailey & Co 950
Salisbury J M..... 1345
Salt Lake Engraving Rubber Stamp Co.....1344
"Salt Lake Evening Chronicle".....1336
"Salt Lake Herald".....1343
Salt Lake Surgical and Medical Institute.....1346
Samm & Parsons..... 730
Sanborn A W & Co.....xlviii
Sanders W A 844
Sanford A B..... xlvii
Sandford H T & Co..... 692
Sandy Bob's Stage Line....1431
Sandford A B .... Back cover and 424, 444
"San Joaquin Valley Argus" (Republican)..... 672
San Jose Furniture Mfg Co. 838
"San Luis Rey Star" (The).. 839
"Santa Ana Weekly Standard"..... 846
"Santa Barbara Independent"..... 850
Santa Clara College ....Interleaf 856–7
"Santa Clara Messenger"... 851
Santa Clara Valley Mill and Lumber Co..... 833
"Santa Rosa Republican".. 865
Saunders Henry..... 1204
Saux Mrs R & Co..... 1370
Scherzberg Emil H..... 1255
Schmidt M & Co 48v
Scholl Bros.....1141
Schoppe F E.....1345
Schulz & Fischer..... 469
Schumacher C.....1180
Schwab R H & Co.....1059
Schwamb C W..... ..1128
Schwarz H & Co.... 1180
"Scientific Californian".... 731
Scott & Hodgson..... 857
Scott Wm A Jr.....1441
Scoville & Co..... 728
"Seattle Daily and Weekly Chronicle".....1156
Seattle Saw-mill.... 1156
Segura N B & Co..... 701
Selby Smelting and Lead Co. xxii
Seymour, Sabin & Co.....1062
Shambrook Alfred.....1182
Shaner & Grimmer ... .1163
Sharp Chas & Co..... 596
Shaw H C 896
Shawl C ... ...Margin line, 440
Shepman W E..... 469
Sherman Charles L.....1222
Sheritt James 908
Shibell Chas A..... 1488
Shields Charles 1312
Shipper & Rybke 1071
Sieber Christ..... .. 944
"Sierra County Tribune"... 550
Sigrist M..... 676
Simon Bros 1345
Simpson Bros.....1074
Simpson Donald 1204
Sinning Adolph..... 948
Skinker John..... . 469
Slavich John.....1075
Slocomb S A.....1180
Slocum Amanda M..... 469
Smallwood & Armstrong....1166
Smith A 1471
Smith A M 1312
Smith C W..... 533
Smith C W M..... 433
Smith D A..... 434
Smith E O.....1058
Smith L P & Son.....1158
Smith & Nelson..... 397
Smith Thos X.....1293
Smith W N.....1450
Snell John Wm 1345
Snyder Louis A.....1310
"Solano Times" (The)..... 922
"Sonoma Index"..... 875
Souther Mrs A B..... . 425
"Southern Utah Times" (The) 1281
Spaw & Whipple..... 833
Spence & Jonnson 426
Speranza Signor D..... 429
Spooner G A..... 513
"Sprague Herald" 1166
Sprenger Mrs J B.....1370
Spring Menzo 48w
Springer Geo B..... 737
Sprunt & Stahr.....1306
Stahle John H.....1131
Stajohann Martin..... 754
"Standard" (The).... 1052
Standish S..... 733
"Stanislaus Farmers' Journal"..... 680
"Stanislaus Wheat Grower" (The) 701
Stannus S... 995
Starrett D B.....1213
"State Rights Democrat" .. 962
"Statesman" (The).....1181
Staver & Walker.. 1054
Steacy Benjamine..... 629
Steil Henry..... xxi
Stein, Simon & Co 470
Steinauer B 801
Stephens T R..... 752
Stevens D W ..... .1466
Stevens Sidney 1306
Stiegeler Wm.....1120
Still John W.....1113
Stock Jake.....1211
Stocker Max..... 962
"Stockton Independent"... 895
Stoker & Gorringe 1306

Stokes Wm. ... .1059
Stone Bros. 927
Stone Edward..... 1064
Stone Dr W W..... 752
Strahle Jacob & Co.... 337
Straub Wm... 1113
Strehle Louis A..... 591
Strobridge T W..... 651
Sullivan James..... 732
Sun Insurance Co...Margin line
Swanberg & West..... 426
Sweeney W J & Son..... 559
Sweet S & Co..... 925
Sweetser & Alsip ....Back cover
Swift E J..... 854
"Tacoma News" (The).....1133
Taber I W..... 468
Taft & Pennoyer..... 728
"Tehama Counsellor"..... 903
Tellier Adolphe.....1181
Tence C..... 423
Terry & Grady..... 571
Teubner & Hoffman 470
The American Eagle Association of the U S..... 417
The J M Brunswick & Balke Co 443
"The Washingtonian"..... 1178
Thomas F & Co 4 2
Thompson A J 1114
Thrailkill Dental Depot. ... 731
Tilbury Geo F 1204
Tingry C G.... ... .1075
Todd & Bl en.....1053
Tonolla A 804
Townsend M D.....1098
Traube H..... 465
Travelers Life and Accident Ins Co...Back cover and xxiii
"Tribune" (weekly)..... 952
"Truckee Republican"..... xli
Trumbull R J & Co.....
.....Back cover and xxiii
Truworthy Mrs F M..... 445
Tucker J W & Co..... viii
Tucson Opera House.....1441
"Tuolumne Independent" (The)..... 878
Tupper G B & Son..... 866
"Ukiah City Press" 915
Union Carriage Factory ...1074
United States Mail Stage Line..... ... .1230
U O Foundry (The).....1202
Ustick J T.... 1413
Utah Central Ry ... . 1[illegible]4
"Utah Journal" (The).....1[illegible]93
Valdez Zeferino..... xiii
"Valkyrien"..... ...48w 470
Van Reynegom F W..... 395
Van Winkle I S & Co..... 463
Varwig Thomas ..... .1059
Verhaghen & D'Heron..... 470
"Vindicator" (The) 985
Vinson & Watson.....1112
Wachhorst H W.....Margin line
Wagener Henry.....1346
Wahl & Hess. 802
"Waitsburg Times".....1172
Wagner Jos & Co.....1491
Wakeling Mrs Dr..... 424
Wale Edward 830
Walker & Buckley..... 897
Wall & Gerraty..... 1310
"Walla Walla Union"..... 1180
"Walla Walla Watchman".1180
Waller O A..... 1087
Walling A G ..Interleaf 1016–17
Walsh Mrs H J.... 1370
Walter Bros. 1048
Walhall & Newman..... 680
Wardleigh H C..... 1307
Warkenton P & Co..... 834
Warner H C..... 573
Warren & Frink.... 1005
Washington & Fashion..... 746
"Washington Independent" (The) 1141
Watrous B B..... 701
Watson Jas G 1312
Watts & Godfrey..... 961
Weatherford & Blackburn.. 962
Weaver H A.....Back cover
Weber F H L..... 802
Weber G 1375
Weed & Kingwell..... x
"Weekly Mirror" (The).... 838
"Weekly Mountaineer" (The) 1098
"Weekly Standard News". 508
"Weekly Times" (The)... 109[illegible]
Weinhard H..... ...1072
Weinman I C.... 414
Welch & Co xxiii
Wesley Dr John E. 1345
Westall J 405
Wesserbee Geo M..... 386
"Wheatland Graphic" (The) 935
Wheeler Bros..... 911
Whipple V M..... 866
White Bros..... Margin line
White J B..... ... 428
Whitney & Marshall. 471
Widber J H..... 401
Wieland John 472
Wiggins George.... 738
Wilder Edward B.....1348
Wilkins P V 855
"Willamette Farmer".....1065
Willert Fred.... 962
Williams, Dimond & Co.... viii
Williams J L..... 905
Williams Mrs W..... 699
Williams W H..... 937
Williamson & Kellogg.....1155
Wilson & Mitchell..... ..xlvii
Wilson Thos A..... 631
Wineset C P..... 1014
Wintermeier A.....1099
Wolff Bernhard..... 406
Wolff & Rheinhold..... 48x
Wolfrom & Bishop..... 651
"Woman's Exponent".....1346
Wonder Flower and Feather Store..... 382
"Wood River News Miner"..1363
Woods F N & Co..... 426
Woolery M J..... 613
Wooster J B & Co.....397, 406
Worth W H..... 747
Wright Stuart S..... 574
"Yaquina Post" (The).....1105
Yesler & Anderson.....1157
Young R..... xl
"Yreka Semi-Weekly Journal"..... 952
Zion's Co-operative Mercantile Institution.....1347

N. A. JUDD. D. HICKS.

D. HICKS & COMPANY,

508 Montgomery Street, San Francisco,

BOOK BINDERS, PRINTERS,

AND BLANK BOOK MANUFACTURERS.

IMPORTERS OF

BOOK BINDERS' MATERIAL.

PATENTEES ADVERTISING HOTEL REGISTERS.

FINE ANTIQUE BINDING AT EASTERN RATES.

M. Schmidt & Co.

GLOSSED

LABELS

IN EVERY STYLE.

FOR MANUFACTURERS.

25-31 MAIN STREET.....SAN FRANCISCO

Designers, Lithographers,

MANUFACTURERS OF BOX BRANDS,

Engravers and Zincographers.

Manufacturers of

LABELS IN EVERY STYLE,

And for Every Purpose.

LARGEST FACILITIES,

LATEST IMPROVEMENTS,

EASTERN ARTISTS AND IDEAS.

25-31 MAIN STREET,

SAN FRANCISCO, CAL.

Our Facilities are unsurpassed by any other establishment, and our work can be seen on the goods of all the Packers and Manufacturers on the Coast.

Correspondence solicited. Estimates with Designs and information sent on application.

All the Latest Improved Machinery—Newest Styles of Design.

Our Process is worthy the Attention of Canned-Goods Packers.

Pat. Belt Studs, Hooks, Punches, Couplings, Rivets and Burrs, Etc.

L. P. DEGEN,

Manufacturer of

OAK-TANNED

Leather Belting,

Finest Raw-Hide Lacing,

CUT STRINGS OR SIDES

ALWAYS ON HAND.

No. 13 Fremont Street,

Near Market,

SAN FRANCISCO, CAL.

Established in 1854.

HENRY FRANK,

Wholesale & Retail Manufacturer and Dealer in

Bedding, Furniture,

—AND—

Upholstery Goods,

Spring, Hair, Wool, Moss and Pulu Mattresses.

212, 214 & 216 Commercial St.,

Below Front, **San Francisco.**

☞ Steamers and Vessels promptly fitted up.

NEW VICTOR

No. 4.

Lightest and Quietest Running Machine in the Market—We except none.

E. C. BODLEY, General Agent,

26 New Montgomery St., under Palace Hotel,

SAN FRANCISCO.

FOR THE BEST IMPROVED

ARTIFICIAL LIMBS

ADDRESS

MENZO SPRING,

9 Geary St.

SAN FRANCISCO, Cal.

OFFICE 5, Up-Stairs. 10 to 12

THE "VALKYRIEN"

IS THE

Oldest Scandinavian Newspaper Published West of the Rocky Mountains.

As an ADVERTISING MEDIUM it is Unexcelled.

All Letters should be addressed to "VALKYRIEN" 409 Washington St., San Francisco, Cal.

Importation in 1881,

30,835 Cases.

Fresh Shipments of this Favorite Brand Constantly Received

BY THE AGENTS,

WOLFF & RHEINHOLD,

506 BATTERY STREET, SAN FRANCISCO.

Established 1852.

JAMES HUTCHISON,

Nurseryman, Seedsman & Florist,

DEPOT,
CORNER OF
14th and Washington Sts.

Nursery and Greenhouses,
CORNER OF
Telegraph Av. and 26th St.

Choice Bouquets, Cut Flowers and Wreaths to order.

Grass and Clover Seeds, Garden Seeds, Flower Seeds, Bulbs, etc.

Has for sale everything desirable in the

FLORAL, ORNAMENTAL, FRUIT TREE AND SEED LINE,

As Cheap as any Responsible Establishment.

For THE BEST FITTING SUIT OF CLOTHES go to JOE POHEIM, the Tailor.

ALLEN, TUGGLE & CO., CABINET WOODS OF ALL KINDS, Nos. 18 and 20 Spear Street, San Francisco.

For THE BEST FITTING SUIT OF CLOTHES go to JOE POHEIM, the Tailor.

MUTUAL LIFE INSURANCE CO., OF NEW YORK, A. R. FORBES, General Agent. 214 SANSOME ST., S. F.

SAN FRANCISCO.

We are fully aware of the importance of this part of our work to the whole Pacific Coast, we have, therefore, most thoroughly canvassed the city, omitting no legitimate business, however unimportant it might appear to some, from the fact that it will certainly interest others. When the variety and extent of these are taken into consideration a faint idea may be formed of the labor and care involved in preparing the lists herewith presented. We feel no hesitancy in assuring you that the work may be relied on as correct in every particular so far as our ability extends to make it so. Of the city itself it is hardly necessary to speak; its history, like that of the State of which it is the metropolis, is almost phenomenal, and would appear in print more like an oriental fairy tale than a record of actual fact. Men yet living in the prime of life, who, less than a generation ago, landed upon the sterile peninsula and gazed with indifference or contempt upon the surrounding hills and sand-dunes, now walk among a population numbering three hundred thousand, and encounter at every turn palatial residences, grand hotels, enormous business structures, such as the efforts of centuries in older and less favored countries fail to equal. The energy, daring, brain and muscle that hurled itself upon this coast at the breaking out of the gold fever made itself felt at this point as elsewhere in the State. With those sterling men there was no such word as *fail*. When the low-lying lands contiguous to the bay were occupied, and the rapidly increasing population was crowded to the adjacent hills, native talent soon solved the problem of their occupancy by the invention of the cable road, and at once determined the residence localities of the city. The cars of this system, propelled by invisible power, now course through the city in every direction, their track marked by evidences of wealth and luxury, that without this potent agency could have had no existence. The commercial isolation of this coast from the East, and the demands of a large mining population, which could only be met in this city soon called attention to manufacturing interests, and to-day she ranks among the foremost in this respect, the list embracing everything for which there is any demand on this coast; and the value of product reaching $80,000,000. Her ocean commerce extends to Europe, Australia, China, the Pacific Islands, Mexico and South America; amounting last year to nearly $50,000,000 in exports, while her imports reached $40,000,000. Her inland commerce embraces the Pacific States and territories, so-called, whose rapidly increasing demands can only be supplied by an abundance of capital, and business ability of the highest order, both of which are found here. The history of San Francisco is the history of the coast, and we all take a pride in her progress; her future is also the future of the coast, for her natural advantage of location, her splendid harbor, her far-reaching connections by water and rail will secure to her for all time the metropolitan character she has thus far possessed. Her business men realize, however, that to do this they must keep abreast of the times, that they

HARDWOOD LUMBER & WAGON STOCK, WHITE BROS., 13 & 15 Main and 14 & 16 Spear St., S. F.

DANIEL NORCROSS & CO., Military Goods, Regalias, etc., for all Orders, Masonic Temple, No. 6 Post Street, S. F.

must furnish the supply for every demand, and that nothing is assured until secured. A careful study of our Directory, therefore, as herein presented, becomes of the highest importance to all men of business upon the coast, as they will find therein, that their wants are all anticipated, and provisions made to meet them.

A

Aaron D, embroidery stampmaker, 133 6th
Aaron Joseph, barber, 534 3d
Abbes F, painter, 1710 Larkin
Abbiati Albino, liquors, 1108 Stockton
Abbot Geo, wool buyer and grader, cor 5th and Townsend
ABBOTSFORD HOUSE, M Brogan propr, 1416 Broadway
Abbott C H, wool, cor 5th and Bluxcme,
ABBOTT, MRS F B, dressmaker, 212 Fell
Abbott Geo H, groceries, NE cor 22d and Mission
Abbott Henry, mining, 302 Montgomery
Abbott J E, attorney-at-law, NW cor Kearny and Commercial
Abbott Osborn, (Bousfield & Abbott), 312 California
ABBOTT ROBT W, clerk with James Nunsell Jr, 415 Montgomery
Abbott T, boarding-house, 702 Front
Abell Alex G, Grand Sec F & A M of California, Masonic Temple, NE cor Post and Montgomery
ABEND POST (The) (daily and weekly), S F Abend Post Co publishers, 535 California
Abraham A, clothing, 400 Pacific
Abraham Charles, florist, 106 California Market
Abraham J, clothing, 116 Pacific
Abraham & Son (Philip and Nathan Abraham), dry goods, 44 6th
Abraham's Depot, pawn broker, 820 Kearny
Abrahams L, clothing, 4 and 6 Clay
Abrahams Lewis, watches and jewelry, 13 Kearny
Abrahams Max, merchant tailor, 919 Pacific
Abrahamson G, fancy goods, 110 Kearny
Abrahamson Nelse, saloon, 119 Jackson
Abramovich Bros (Drago and John Abramovich), fruit and vegetables, 1501 Polk
Abramovich & Co (John Abramovich and M Rostovich), fruit and vegetables, 1654 Polk
Abramovich Drago (Abramovich Bros), 1501 Polk
Abramovich John (Abramovich Bros), 1501 Polk and 1654 Polk
Abrams H (H Abrams & Co), 238 4th
Abrams H & Co (H Abrams and S Meyers), fruit and produce, 238 4th
Abrams Isaac, clothing, 114 3d and 540 Kearny
Abrams Jacob, clothing, 814 Battery
Abrams John (Carroll, Abrams & Carroll), 3 and 5 Front
Abrams Samuel, real estate broker, 428 Montgomery
Abrams W (W Abrams & Co), 229 6th
Abrams W & Co (W Abrams and Simon Meyer), fruits and vegetables, 229 6th
Abramson, Bacon & Heunisch (Edward Abramson, Gaston E Bacon and Adam Heunisch), wholesale druggists' specalties, 3 and 5 Front
Abramson & Bacon (Edw Abramson and Easton E Bacon), druggists, SW cor Dupont and Sutter and 717 Clay
Abramson Edward (Abramson & Bacon and Abramson, Bacon & Heunisch)
Abramzick Anton, tailor, 342 4th
Abrook John, saloon, 1013 Kearny
Academy of Languages, 640 Clay
Academy of Sciences, cor California and Dupont
Aceret Mrs, dressmaker, 708 Gough
Achim Rachmonim Chebra, Chas Grosslicht sec, 121 Eddy
Achin A, French laundry, 633 3d
Acker F V, carpenter, 1207 Polk
Acker Mrs V, dressmaker, 407 Sutter
Ackerman Benj J, Deputy U S Marshal, room 45 U S Appraiser's Building
Ackerman Bros (Hart S, I S, S S and I H Ackerman), crockery, fancy goods, etc, 123 Kearny and 207 and 209 Sutter
ACKERMAN C L (Naphtaly, Freidenrich & Ackerman), 426 California
Ackerman Hart S (Ackerman Bros), 209 Sutter and 123 Kearny
Ackerman I H (Ackerman Bros)
Ackerman I S (Ackerman Bros)
Ackerman S S (Ackerman Bros)
Ackerson Chas H, builder, 215 Kearny
Ackerson John W (Ackerson, Moore & Co), pier 10 Steuart
Ackerson, Moore & Co (John W Ackerson, A D Moore and H C Smith), lumber, pier 10 Steuart

H. WACHHORST, Jeweler, 315 J Street, Sacramento, Sign of the Town Clock.

CONKLIN BROS., PACIFIC STEAM CARPET BEATING, ALSO WHITENING. 333 TYLER ST. S. F.

CALVIN NUTTING & SON, Tubular Wheelbarrows, Bolt and Bridge Work, 327 Main Street, San Francisco.

ALLEN, TUGGLE & CO., Eastern Hard Wood Lumber, 18 & 20 Spear St. San Francisco.

JOE POHEIM, THE TAILOR, makes the BEST FITTING Clothes in the State.

Acme Mill and Mining Co, J M Buffington sec, 309 California
Acres R T & Co (R T Acres and F H Swett), bookbinders, 532 Commercial
Acres R T (R T Acres & Co), 532 Commercial
Acton Richard, harness and saddles, 2760 Mission
Adam & Kibbe (Thos Adam and Millard Kibbe), saloon, junction Market, Geary and Kearny
Adam Thomas (Adam & Kibbe), junction Market, Geary and Kearny
Adami J, blacksmith, 612 Broadway
Adams A C, attorney-at-law, 628 Montgomery
Adams A F, internal revenue and customs broker, 405 Washington
Adams A P, coffee and spice mills, 51 Fremont
Adams & Butler (James Adams and T J Butler), hay and grain, 42 and 44 Clay
ADAMS & CARTER (Jno M Adams and Wm A Carter), mining and mechanical engineers and agts Frue's Concentrator, 109 California
Adams Chr, gun and locksmith, 508 Commercial
Adams Cyrus & Co, importers leaf tobacco, 417 Battery
Adams Edson, real estate, 91 and 92 Montgomery Block
Adams Grove, mining, 302 Montgomery
Adams Jas (Adams & Butler), 42 and 44 Clay
Adams J, brewery, 637 Broadway
Adams J E (Murphy, Adams & Co), 408 Sansome
Adams Jno M (Adams & Carter), 109 California
Adams John Q, attorney-at-law, 604 Clay
Adams Joseph, junk, 550 Mission
Adams Joseph W (Fike & Adams), 740 Pacific
Adams Lewis, Professor of French, 109 Montgomery
Adams L S (Adams, McNeill & Co), 405 Front
Adams, McNeill & Co (L S Adams, and John McNeill), wholesale grocers, 405 Front
Adams Richard, hotel, 807 Brannan
Adams Wm, saloon, 346 Kearny
Adams W J, lumber, pier 17 Steuart
Adcock Mrs E, millinery, 10 Kearny
ADELAIDE MARKET, C Merchant propr, beef, pork, veal, mutton also fish and poultry, 1915 Fillmore bet Bush and Pine
ADELPHI THEATRE, Ned Buckley propr, 607 California
Adelsdorfer Ernest (Ernest Adelsdorfer & Co), 406 and 408 Clay and 1919 Fillmore
Adelsdorfer Ernest & Co (Ernest Adelsdorfer), grocer, 1919 Fillmore and coffee and spices 406 and 408 Clay
Adelson Julius (Macowsky & Adelson), 600 Market
Aderjean Louis, lodging, 736 Pacific
Adler A A (California Distilling Co), 321 Battery
Adler Bros (Bennie and Solomon Adler), meat market, 1414 Pine
Adler Bennie (Adler Bros), 1414 Pine
Adler B, tailor, 39½ Pacific
Adler C (W I Steinhart & Co), res Alameda
Adler Chas E (Fechheimer, Goodkind & Co), 16 and 18 Sansome
Adler David, crockery and tinware, 1009 Stockton
Adler Leopold, bootmaker, 408½ Larkin
Adler M (California Distilling Co), 321 Battery
Adler Solomon (Adler Bros), 1414 Pine
Adrian Frank (Adrian & Mahlstedt), 322 Folsom
Adrian & Mahlstedt, meat market, 322 Folsom
Advent Christian Chapel, 214 and 216 Eddy
Aelbust A, shirt mfr, 506 Market
Aestro G Dem (Lemoine, Turel & Co), S F Market
ÆTNA INSURANCE CO of Hartford, Geo C Boardman general agt, 311 California
ÆTNA IRON WORKS, Pendergast, Smith & Co, mfrs iron castings and machinery, 217, 219 and 221 Fremont
ÆTNA LIFE INSURANCE CO, C W Dannals mgr, 504 Kearny
Afeld Joseph, stationery and music, 805 Larkin
African Methodist Church, Powell bet Jackson and Pacific
African (Zion), Stockton bet Clay and Sacramento
Ager James E (Bacon & Co), 508 Clay
Ager John E, mgr Mutual Life Insurance Co of New York with A B Forbes, 214 Sansome
Agnew Wm C, wood and coal, 930 Howard
AGUIRRE MARTIN J, candy mfr, confectionery and wholesale confectioner, 429 Kearny
Aherene Morton J, money broker, 715 Clay
Ahern Mrs Catherine, bakery, 316 Folsom
Ahern & Co (M Ahern and M O'Connor), commission merchants, 208 Washington
Ahern Mrs E, varieties, 1820 Ellis
Ahern Martin (Ahern & Co), 208 Washington

INSURE IN THE SUN INSURANCE CO., WHICH ADJUSTS AND PAYS ITS LOSSES PROMPTLY.

HARDWOOD LUMBER, WHITE BROS, 13 & 15 Main and 14 & 16 Spear Street, S. F. Wagon Stock, Cabinet Woods, etc.

LOUIS BRAVERMAN & CO., Successors to Braverman & Levy, JEWELERS, 119 Montgomery Street S. F.

Ahern Michael, shoemaker, 1820 Ellis
Ahern N (Ahern & Shattuck), NW cor 2d and Minna
Ahern Patrick, tailor, 2021 Mission
Ahlbach J, plumber and gasfitter, 1506 Folsom
Ahlbach Jacob, plumber and gasfitter, stoves and tinware, 231 4th
Ahlborn & Boeckmann (Chas Ahlborn and Geo Boeckmann), proprs Ahlborn House, 319 Dupont
Ahlborn House, Ahlborn & Boeckmann proprs, 319 Dupont
Ahlenfield Morris D, cigars, 103½ 5th
Ahlers Dietrick, saloon, 228 Pacific
Ahlers Geo, liquors, 229 Spear
Ahlgren Chas G, liquors and boarding, 20 Folsom
Ahn R H, mfg jeweler, 26 Montgomery
Ahnert August, junk, 318 Francisco
Ahrens Christian, watchmaker and jeweler, 616 Washington
Ahrens Dietrich & Geo, liquors, SE cor Fremont and Howard and SW cor Mission and Main
Ahrens Fred, liquors, 435 California
Ahrens Henry & Co (Henry Ahrens, Henry Tietjen and Theo V Borstel), brewery, 1420 Pine
Ahrens Henry (Henry Ahrens & Co), 1420 Pine
Ahrens J H, liquors, 211 Davis
Ahrens John, saloon, 525 East
AHRENS WM, groceries, hay and grain, SW cor 16th and Folsom
Ahumada J M, real estate, 335 Kearny
Aichberg Christian, photographer, 500 Grove
Aigeltinger C & G (Charles and Geo Aigeltinger), wood and coal, cor Sutter and Laguna
Aigeltinger Edward, wood and coal, 1758 Ellis
AIKEN H M (Aiken & Warden), cor 22d and Valencia
AIKEN & WARDEN (H M Aiken and J W Warden), hay and grain, wood and coal, cor 22d and Valencia
Aikin Miss M, dressmaker, 315 Eddy
Ainaxab Mfg Co, 805 Montgomery, E J Benedict mgr
Aitken J (Moynihan & Aitken), 311 Mission
AKIN'S AUTOMATIC CLOCK, L M McKenney & Co mgrs, 238 Montgomery
Akerett Daniel, watchmaker, 126 2d
Akmann W (Meyer & Akmann), 16 Sacramento
Alabama and Humboldt Consolidated Mining Co, W H Watson sec, 302 Montgomery
Alameda Ferry, foot Market
Alameda Real Estate Associates, James E Damon mgr, 436 Montgomery
Alamo Square, cor Steiner and Hayes
ALASKA COMMERCIAL CO, Lewis Gerstle pres, 310 and 312 Sansome
Alaska G and S M, Milling and Trading Co, A F Williams pres, 339 Kearny
Alaska Mining Co, 320 Sansome
ALASKA SALOON, E Daiss propr, NW cor Bush and Kearny, res 8 Oak Place
ALBANY BREWERY, F Hagerman & Co proprs, 71-75 Everett
ALBEMARLE HOUSE, Mary F Collins propr, 8 Mason
Alben Mrs Ellen, liquors, cor 22d and Potrero ave
Alberigi Demetrio, wood and coal, 315 Broadway
Albers J H A (Albers & Schmidt), 50 California Market
Albers M & Co, grocers, 335 4th
Albers & Schmidt (J H A Albers and H Schmidt), oyster saloon, 50 California Market
Alberti G W, Grand Commander American Legion of Honor, 32 O'Farrell
Albertson Joseph A, physician, 111 Powell
Albrecht A (Schroder, Albrecht & Co), 222 and 224 Battery
Albrecht J, merchant tailor, 528 Bush
Albrecht Richard, bakery, 109 Taylor
Alcayaga Jose, grocery and restaurant, 524 Broadway
Alden B F, cough remedy, 1023 Market
Alden Fruit Company, Geo W Deitzler, 220 Sansome
Aldred Miss Maggie, dressmaker, 243 5th
Aldrich L, attorney-at-law, 607 Washington
Aldrich W A, capitalist, 314 California
Alers August, physician, 10 Ellis
Alexander A (A Alexander & Co), 802 and 804 Kearny
Alexander Abraham (Honig & Alexander), 109 Battery
Alexander A & Co (N Honig and A Alexander), clothing and dry goods, 802 and 804 Kearny
Alexander Adolph, tailor, 303 Stockton
Alexander Bros, commission merchants, 123 California
Alexander Chas, cigars and tobacco, 975 Market
Alexander C M, crockery and tinware, 207 4th
Alexander Geo W (Osborn & Alexander), 628 Market
Alexander H, clothing second-hand, 772 and 774 Howard
Alexander I E, carpenter and builder, 616 California

H. WACHHORST Has a Magnificent Assortment of CHAINS, CHATELAINES, etc. 315 J Street, Sacramento, Cal.

The "ROYAL ST. JOHN" SEWING MACHINE, C. SHAW, General Agent, No. 20 Second Street, San Francisco, Cal.

JOE POHEIM, THE TAILOR. Suits made to order from $20 202 Montgomery

CALVIN NUTTING & SON, Manufacturers all kinds IRON WORK, 247 Main Street, San Francisco.

ALLEN, TUGGLE & CO., OAK PLANK, 18 and 20 Spear St., San Francisco.

JOE POHEIM, THE TAILOR. Suits made to order from $20. 203 Montgomery & 724 Market.

Alexander Isaac, boots and shoes, 404 [illegible]

ALEXANDER JAMES, wood dealer, Berry st, wharf B, 3d and 4th

Alexander James, groceries, 944 Harrison

Alexander Mining Co, 424 Montgomery

Alexander Nicholas, restaurant, NE cor Eddy and Mason

Alexander O, commission merchant and mdse broker, room 4, 121 California

Alexander Rebecca, teacher West Mission Grammar School

Alexander Mrs R, boarding-house, 109 O'Farrell

Alexander R S, shipwright, 223 Drumm

Alexander S, tailor, 706 Vallejo

Alexander Simon, clothing, 772 Howard

Alexander S O (S O Alexander & Co), 2 Battery

Alexander S O & Co (A Mascus and S O Alexander), mfrs and importers gents' furnishing goods, 2 Battery

Alex J F, coffee saloon, 1408 Stockton

Alferitz P (Dellepian & Co), 425 and 427 Battery

Alferritz Peter, groceries, 521 Montgomery ave

Alkus Emil, boots and shoes, 26 4th

Allan P Macdonald, physician, 6 O'Farrell

Allardt G F, civil engineer, 418 California

Allari J, tripe, etc, 55 California Market

ALLDACK JOSEPH, groceries, wholesale and retail, hay, grain, feed, coal and wood, SW cor Bush and Devisadero

ALLEGRETTI'S MANUFACTORY OF NEAPOLITAN BRICKS OF ICE-CREAM, Italian cream, chocolate and confectionery, wholesale and retail, I Allegretti propr, 501 Sutter, cor Powell

A. ALLEGRETTI'S
MANUFACTORY OF
NEAPOLITAN BRICKS OF ICE-CREAM,
ITALIAN CREAM CHOCOLATES,
AND CONFECTIONERY.
Wholesale and Retail.
501 Sutter St., cor. Powell,
SAN FRANCISCO.

Allemannia Fire Insurance Co of Pittsburg, William G Elliott general agt, 410 California

Allen Mrs Bell, lodging-house, 43 2d

Allen C D (Bonestell, Allen & Co), 413 Sansome

ALLEN CHARLES E, sec Llewellyn Steam Condenser Mfg Co, 330 Pine

Allen Chas R, coal, agt Pittsburg Coal Mining Co, 118 and 120 Beale

Allen D H (Allen, McGary & Co), 322 and 324 Front

Allen Mrs D M, dressmaker, 227 O'Farrell

ALLEN E T, importer and mfr's agt for firearms, ammunition, hardware, fishing tackle, cutlery and glue, 416 Market, res San Mateo

ALLEN F H (Allen, Tuggle & Co), 18 and 20 Spear

Allen Mrs Frances, bakery, 2926 16th

Allen G B (Wing & Allen), 342 Kearny

Allen G P, physician, Chronicle Building

Allen G S (W R Allen & Co), 327 Market

Allen Henry H, capitalist, 318 Pine

Allen J A & Co, commission merchant, 229 Washington

Allen Jas M, judge Superior Court, Montgomery Block

Allen John G, stenographer, 636 Clay

Allen D, coal, 422 Montgomery

Allen & Lewis, commission merchant, 202 California

Allen L S, ship-builder, 103 Steuart

Allen, McGary & Co (D H Allen, E McGary, Jr) wholesale liquors, 322 and 324 Front

Allen Mrs M G, dressmaker, 208 Ellis

Allen Mrs Nellie, dressmaker, 524 Bush

ALLEN T H (Allen & Young), 1026 Battery

ALLEN, TUGGLE & CO (F H Allen and S P Tuggle), hard wood lumber, cabinetmakers' stock and wagonmakers' materials, 18 and 20 Spear

ALLEN W G, mgr American Detective Collecting and Mercantile Agency, 214 Sansome

Allen W H, attorney-at-law, 85 Montgomery Block

Allen W H, mining sec, 306 Pine

Allen W R (W R Allen & Co), 327 Market

Allen W R & Co (W R & J S Allen), iron pipe and plumbers' materials, 327 and 329 Market

ALLEN & YOUNG (T H Allen and Thomas Young), stevedores, 1026 Battery

Alliance Marine Assurance Co (limited) of London, Parrott & Co agts, 305 California, Henry H Nagle mgr

Allione Frank, oyster house, 87 and 88 Centre Market

ALLIS EDWARD P (Edward P Allis & Co), 318 Pine

ALLIS EDWARD P & CO, flour mill builders and furnishers, John R Cross mgr, office 318 Pine, storeroom 737½ Mission

Allison D E (Littlefield, Allison & Co), 309 and 311 Washington

INSURE IN MUTUAL LIFE INSURANCE CO., OF NEW YORK, F. S. WINSTON, Prest. ASSETS, $95,000,000.

HARDWOOD LUMBER, WHITE BROS., 13 & 15 Main and 14 & 16 Spear St, S. F. Black Walnut, Spanish Cedar, Veneers.

MASONIC OUTFITS, Society Goods, etc., at NORCROSS & CO., Masonic Temple, No. 6 Post Street, S. F.

H. WACHHORST Has an Endless Variety of Rings from Solid Gold to COSTLY DIAMOND SETTING. 315 J St., Sacramento.

Allman Mrs T, restaurant, 272 Brannan
ALLYNE JOHN W (Allyne & White), 112 and 114 Front
ALLYNE & WHITE (John W Allyne and Wm H White), oils, paints, etc, proprs Pacific Oil Works, 112 and 114 Front
Almaden Quicksilver Mining Co, 327 Pine
Almon D & Co (D Almon and W C Herbert), coopers, 38 Commercial
Alm R H, diamond setter and jeweler, 26 Montgomery
Alms House, San Miguel road, near Lake Honda Hospitals and Asylums
Aloyse, Sister of the Cross, pres and superior of Notre Dame College, Dolores bet 16th and 17th
ALPERS CHAS, mfr neat's foot oil and fertilizers, cor 5th and N, South San Francisco, and cor Grove and Buchannan
Alpha Consolidated Mining Co, William Mills sec, room 29, 309 Montgomery
Alpine Gold and Silver Mining Co, J Morizio supt, 329 Montgomery,
Alsop Jno S, umbrella maker, 341 Bush
"ALTA CALIFORNIA" (daily and weekly), Fred'k MacCrelish & Co proprs, 529 California
Alta Plaza, cor Clay and Steiner
Alta Silver Mining Co, W H Watson sec, 302 Montgomery
Alta Soap Co, Wm A Engiver and S Weintraub proprs, 109 and 111 Oregon
Alt Christopher, shoe maker, 608 Vallejo
Altemus John, bakery, SE cor 26th and Columbia
Altendorf Julian, cutlery polisher and grinder, 32 Fremont
Altfield Simon, gents' furnishing, 202 Second
Althof & Bahls (Herman Althof and J F W Bahls), book binders, 329 Sansome
Althof Herman (Althof & Bahls), 329 Sansome
Althoff Bros (T and E Althoff), Oyster Bay Restaurant, 626 Market
Althoff E (Althoff Bros), 626 Market
Althoff T (Althoff Bros), 626 Market
Altmann Jacob, tailor, 1026 Sutter
ALTSHULER MRS L, milliner, 237 16th
Altshuler L, clothing, 505 Montgomery
Altshuler L & Son, custom made clothing, 625 Montgomery
Alves M Manuel & Co (M Manuel Alves & M Marshall), commission merchants, 417 Davis
Alvord Frank, varieties, 1219 Pacific
Alvord Mrs M, fancy goods, 1219 Pacific
ALVORD WILLIAM, President of Bank of California, NW cor California and Sansome, and Pacific Rolling Mills Co, 202 Market
Alvord Wm, Member Board of Police Commissioners, Old City Hall
Amarum M, notions, 517 Washington
Amazon Distillery Co of Covington, Ky, Oberfelder Bros & Co, 123 California
Amazon Fire Insurance Co, A D Smith, 310 California
AMAZON INSURANCE CO OF CINCINNATI, Smith & Snow agts, 310 California
Ambrose & Haran (James Ambrose and J J Haran), fancy poultry dealers, stalls 78 and 79 Center Market
Ambrose James (Ambrose & Haran), stalls 78 and 79 Centre Market
AMERICAN CENTRAL INSURANCE CO, Smith & Snow agts, 310 California
American Mining Co, 309 California
AMERICAN DETECTIVE COLLECTING AND MERCANTILE AGENCY, W G Allen mgr, F C Marshall sec, 214 Sansome
American District Telegraph, Geo S Ladd pres, John I Sabin supt, 222 Sansome, 205 Sutter, 961 Mission, 833 Sutter, C P R R Building, cor Mission and 20th, cor California and Fillmore, cor Hayes and Laguna, cor Powell and Union, Butchertown
AMERICAN EAGLE ASSOCIATION, A W Burrell pres, M C Theilmann sec, 123 California
AMERICAN EXCHANGE HOTEL, Charles Montgomery & Bros proprs, 319 Sansome
American Fire Insurance Co of Philadelphia, Jonathan Hunt, Son & Co general agts, 313 California
American Fishing Company, Pardini & Co propr, 500 Merchant
American Flag Mill and Mining Co, Geo R Spinney sec, 310 Pine
American Fur and Seal Skin Coloring Co, Adolph Muller supt, 27 Ellis
AMERICAN HEAT AND LIGHT CO, D P Tarfy sec, 821 Market, office, 307 California
American Legion of Honor, G W Alberti grand commander, Abbie E Wood grand sec, room 1, 32 O'Farrell
American Machine and Model Works, I A Heald propr, 514 Commercial bet Sansome and Leidesdorff
American Mercantile Union, 76 Montgomery Block, 628 Montgomery
A M E Zion Church, Stockton bet Sacramento and Clay
American Metric Bureau, Alexander W H MacEwen agt, 108 Leidesdorff

CONKLIN BROS., CARPET BEATING & RENOVATING WORKS, 333 GOLDEN GATE AVENUE (TYLER ST.) S. F.

CALVIN NUTTING & SON, 227 MAIN STREET, SAN FRANCISCO. Iron Doors, Bank Vaults, Etc.

ALLEN, TUGGLE & CO., HARDWOOD LUMBER, 18 and 20 Spear St., San Francisco.

JOE POHEIM, THE TAILOR, 724 Market and 203 Montgomery Streets, S. F.

American Mining Co, M E Sterling sec, 309 California
American Protective and Collecting Agency, collectors, 214 Sansome
American Protestant Association Hall, 713 Mission
American Russian Commercial Co, Chas Baum pres, 718 Battery
AMERICAN SALT CO, importers, mfrs and wholesale dealers in Liverpool, Carmen Island and Bay Salt; sole agents for Plummer's crystal salt, L N Webber mgr, office 217 Sacramento, factory Beale-st wharf
American Sampson, physician, 405 Kearny
American Saw Co, W J Tucker mgr, C W Mott agt, 3 Spear
American Sugar Refinery, C Adolphe Low & Co, 208 California, refinery SW cor Union and Battery
American Sunday School Union, Rev Frederic E Shearer agt, 757 Market
American Tract Society, Rev Frederic E Shearer dist sec, 757 Market
Ames Fisher, atty-at-law, 607 Kearny
Ames Pelham W, sec of the Sutro Tunnel Co, 320 Sansome
Amette Jean, barber, 1005 Howard
AMMERUP G, paints, oils, glass and wall-paper, 1220 Market
AMMON BERNHARD VON, commission merchant, 310 California
Amsden E (G T Marsh & Co), 625 Market
ANATOMICAL MUSEUM, L J Jordan propr, 751 Market and 211 Geary
ANCHOR DOWN SALOON AND LODGING, Marcel Demarias propr, 520 Pacific
Anchor Lodge, L K of H, H L Sanborn sec, B'nai B'rith Hall, 121 Eddy
Ancient Order of Foresters, Golden Gate Court, 121 Eddy
Andemarch Mme, laundry, 470 Tehama
Anderfuren C A, S F pattern works, 110 and 112 Beale
Anderfuren W J & C A, proprs S F pattern works, 110 and 112 Beale
Anderfuren W J, S F pattern works, 110 and 112 Beale
Anderson Alex, restaurant, 646 Clay
Anderson A, coffee saloon, 540 Market
Anderson Andrew, saloon, 29 Washington
Anderson Andrew, restaurant, 540 Market
ANDERSON ANDREW, saloon, 250 Spear
Anderson Andy, saloon, 539 Pacific
Anderson Mrs Augusta, ladies' hairdresser, 806 Larkin
Anderson Bros (W B and R K Anderson), carpenters, 2 Tyler
Anderson Bros (Henry W and John Anderson), wood and coal, 347 Brannan
Anderson C, coffee saloon, 413½ East
Anderson Mrs C A, select school, 33 Turk
Anderson C L, tents and awning, 761 Howard
Anderson Mrs C M, news, 817 Stockton
Anderson & Co, gro, cor 22 and Sanches
Anderson & Co (C A Anderson), saloon, 209 Jackson
Anderson F A, saloon, NW cor 9th and Brannan
Anderson Francis A, saloon, 20 Stockton
Anderson & Fredericks (Thos Anderson and T Fredericks), wood and coal yard, wholesale and retail, 16 Drumm
Anderson G W & Co, Oakland and S F express, 331 East
Anderson Mrs H, milliner, 113 Stockton
Anderson Madam H, dressmaking, 113 Stockton
Anderson Henry A, cigar box labels, 609 Merchant
Anderson Hugh, photograph gallery, NW cor Valencia and 16th
Anderson H W & J (Anderson Bros), 347 Brannan
Anderson J A, physician, 1108 Folsom
Anderson Karston, coffee stand, SW cor Jackson and Davis
Anderson Nis, cigar manfr, 520 6th
Anderson P A (Olson & Anderson), 902 Kearny
Anderson R K (Anderson & Bros,) 2 Tyler
Anderson Thos (Anderson & Fredericks), 16 Drumm
ANDERSON W B, Climax Washing Powder, 905½ Howard
Anderson W B (Anderson Bros), 2 Tyler
Anderson W B (W S Ray & Co) 12 and 14 Market
Anderson W B & Co (W B Anderson), Climax Washing Powder, 905½ Howard
Anderton F C (A W Norton & Co), S S F, office 400 Battery
Andes Silver Mining Co, Butler Burris sec, room 2, 309 Montgomery
And J & F, barbers, 50 4th
Andrearata & Lavezzo, fruits, 511½ 4th
Andrens Mrs Elizabeth, bakery, 203 2d
Andres J A & Co, fruits, 540 Fulton
Andresen Bros (Chris and J G), carriage manufacturers, 607 Battery
Andresen Chris (Andresen Bros), 607 Battery
Andresen J G (Andresen Bros), 607 Battery
Andrew Miss Hannah, stationery and notions, 105 9th
Andrews Mrs, lodgings, 536 Market

SUN INSURANCE CO., IS THE FAVORITE FIRE AND MARINE COMPANY ON THE COAST.

HARDWOOD LUMBER & WAGON STOCK, WHITE BROS., 13 & 15 Main and 14 & 16 Spear St, S. F.

LOUIS BRAVERMAN & CO., Sterling Silverware and French Clocks. 119 Montgomery St.

Andrews A, diamonds, watches, &c, 221 Montgomery
Andrews Charles S, attorney-at-law, New City Hall
ANDREWS C N, pres California Commercial College, 417 Kearny
Andrews C N, furniture, 574 Brannan
Andrews J, crockery, platedware and tinware, 248 3d
ANDREWS MRS H, Grand Central Hotel, 957–961 Market
Andrews Oliver, wholesale butcher, cor 6th ave and L
Andros Milton, attorney-at-law, 224 Sansome
Andrus Geo W, furniture and bedding, 1920½ Howard
Andrus W R, sec Board of Railroad Commissioners, 320 Sansome
ANDURAN C (C Anduran & Co) 515 and 517 Sacramento
ANDURAN C & CO (C Anduran and C Carpy), wholesale wines and liquors and proprs Uncle Sam wine cellars and distillery of Napa City, 515 and 517 Sacramento
Angel Mrs Sarah, bakery, 539 2d
Angell A J, note broker, 424 Montgomery
ANGELL H B, supt Golden State and Miners Iron Works, 237–251 1st
Angell J W, druggist and apothecary, 272 1st cor Folsom
Angier A W, book and job printer, 530 Commercial
Angier A W, manilla paper box mfr, 530 Commercial
ANGLO - CALIFORNIAN BANK (limited), Frederick W Low and Ignatz Steinhart mgrs in S F, P N Lilienthal cashier, NE cor Sansome and Pine
"ANGLO-SPANISH MERCHANT" (bi-monthly), A D Bell editor, C W Collins propr, 323 Front
Angonnet Mrs B, laundry, 917 Stockton
ANGUS J S, cashier Nevada Bank, NW cor Montgomery and Pine
Ankers Christ, show-cases, 937 Market
Ankers Christian, coffee house, 310 4th
Anner M & Co, cigars and tobacco, 306 and 308 Sacramento
Anshel Sam, fancy goods, 410½ 6th
Ansley Wash, cooper, 14 Merchant
Anspacher Philip, wholesale crockery, 119 Battery
ANSTETT ANTONIO (Anstett & Co), 725 Green
ANSTETT & CO (Charles Krenter, Antone Anstett, Daniel O'Donoghue and James Donehy), Lafayette Brewery, 725 and 727 Green
Anthes Peter & Co (Peter Anthes and Otto Liebman), saloon, 38 O'Farrell
Anthony E T & Co (E T Anthony), general mdse, 407 and 409 Commercial
Anthony F, liquors, 311 4th
Anthony G W (G W Anthony & Co), 207 Kearny
Anthony G W & Co (G W Anthony), money brokers, 207 Kearny
Anthony H A, groceries and liquors, cor Mary and Berry
Anthony R M, merchant tailor, 608 Montgomery
"ANTI-CHINESE ADVERTISER" Hall & Harris proprs, 331 Montgomery
ANTIQUARIAN BOOK STORE, F and R Thompson proprs, 73 4th
ANTISELL T M & CO (T M Antisell), pianos, organs and sheet-music, NW cor Powell and Eddy
Anton L, liquors, 333 Clay
Antonelli Vincent, fish market, stalls 27 and 28 cor Bush and Polk
Antoni E, fish, stalls 1 and 2 New Clay St Market
Antonovich F, coffee saloon, 520 Sacramento
Antony F, importer of liquors, 311 4th
Antunovich F & Co, coffee stand, 403 East
Antz Henry, stalls 1 and 2 Grand Western Market, cor Bush and Polk
Antz Katy, propr Hackmeyer's Hotel, 512 Bush
Apelt Charles M, shirt manufacturer, 1305 Stockton
Apla Martin, coffee saloon, 437 Bush
Apollo Hall, 808 Pacific
Appel S, second-hand clothing, 247 4th
Appel Wm (Levy & Co), furniture and beds, 226 and 228 4th
Apple Mrs Sarah, dry and fancy goods, 305 Hayes
Applegate J H, attorney-at-law, 729 Montgomery
Applegate J J, sec Standard Soap Co, 214 Sacramento
Appleton House, Mrs Lotta A Lyford propr, 33 5th
Appongi C E, architect, 126 Kearny
Appraiser's Building (old), SW cor Battery and Jackson
Appraiser's Building (new), NW cor Sansome and Washington
Arata B (B Arata & Co), 419 Davis
Arata B & Co (B Arata and Martin Begovich), restaurant, 419 Davis
Arata & Casassa (L Arata and D Casassa), commission merchants, 515 and 517 Davis
Arata David, peddler, 8 Ohio
Arata F (F Arata & Co), 526 Broadway
Arata F & Co (F Arata and Raphael Chevelli), saloon, 526 Broadway

H. WACHHORST Invites Attention to his GENUINE STERLING SILVERWARE. 315 J St., Sacramento, Cal.

THE "NEW REMINGTON" SEWING MACHINE, No. 30 Second Street, San Francisco, Cal. C. SHAW, General Agent.

PRISON CELLS, Fences and Bridge Work, 237 Main Street, S. F. CALVIN NUTTING & SON.

ALLEN, TUGGLE & CO., Ship Plank, all kinds, 18 and 20 Spear St., San Francisco.

For THE BEST FITTING SUIT OF CLOTHES go to JOE POHEIM, the Tailor.

Arata Francisco, livery stable, 421 Broadway
Arata & Guinasso (Serafino Arata and Antonio Guinasso), fruits and groceries, 801 and 803 Bush
Arata Henry (Lavezzo & Arata), 511½ 4th
Arata L (Arata & Casassa), 515 and 517 Davis
Arata Serafino (Arata & Guinasso), 801 Bush
Arcade Hall, cor Clara and 6th
Arcade House, L S Starkweather propr, 930 Market
Arcade Restaurant, John Bartels propr, 11 and 13 6th
Arcadian Bazaar, John Rosencrantz propr, variety store, 130 6th
Arcata Saw Mills, Falk, Hawley & Co proprs, 7 Spear
Archer Wm, hardware, 919 Folsom
Archery Hall, 1155 Mission
Archibald P L (P L Archibald & Co), 1324 Market
ARCHIBALD P L & CO (P L Archibald and A J Jeffers), livery stable, 1324 Market
Archidst Mme L, milliner, 317 Sutter
ARCHITECTURAL IRON WORKS Martin O'Connell propr, 230-236 Steuart
Ardouin Henry, fruit, 621 Davis
Arensberg H, physician, 307 6th
ARFORT JOHN B, carriage maker, and piano moving, truck mfr, 623 Geary
Argentine Republic, C Baum, consul, 510 Battery
Argonaut Mining Co (of Arizona), 702 Market
ARGONAUT (The), F M Pixley editor, 522 California
ARGONAUT PUBLISHING CO, F M Pixley pres, 522 Cal
Ariani Santi, fishing men's boarding-house, 894 Front
Arion Hall, liquor, cor Sutter and Kearny
ARION HOUSE, Fred Huber propr, 13 and 15 Page
Arlington House, W H Brown propr, 127 Kearny
Armand Mrs C, dressmaker, 1412½ Powell
Armand E & Co, poultry, 24-33 Metropolitan Market
Armand M & Co, J L Fields sec, 330 Pine
Armer M & Co (M Armer), wholesale cigars, 306 and 308 Sacramento
Armes C W (Armes & Dallam), 230 and 232 Front
Armes G W (Armes & Dallam), 230 and 232 Front
Armes & Dallam (C W & G W Armes and R B Dallam), mfrs and jobbers of wooden and willow ware, etc, 230 and 232 Front
Armitage J (Branson, Armitage & Co), 111 Broadway
Armory of Co F, 1st Infantry, Capt Chas F Holyoke, 322 Post
Armory Hall, New Montgomery
Armory National Guard of California, 322 Post
Armsby J K & Co (J K Armsby, John M Waite, Henry Newton), wholesale grocers, 318 Front
Armstrong, De Remée & Co (R Armstrong and Axel De Remée), commission brokers and steamer agts, 121 Jackson
Armstrong John L, stock broker, 318 Montgomery
Armstrong J T (J T Armstrong & Co), 627 Kearny
Armstrong J T & Co (J T Armstrong and James Ross), lamps and oils, 627 Kearny
Armstrong Rudolph (Armstrong, De Remée & Co), 121 Jackson and 72 Oregon
Armstrong's Haywards and San Francisco Express, 3-5 Commercial
Armstrong Thos, propr Haywards Express, 1 Commercial
Armstrong Thos A, shoe factory, 67 and 69 Stevenson
ARNAUD ALBERT, wines and liquors, NW cor Post and Dupont
Arnaud Mrs M, dressmaker, 810 Stockton
Arnaud Paul, propr Europa Hotel, 814 Montgomery
Arnheim Julius S, druggist, NE cor Oak and Octavia
Arnheim S S, varieties, 8 Steuart
Arnold B E (Arnold & Cutting), 1201 Valencia
ARNOLD BROS (C M & G C Arnold), mgrs Pacific Coast Immigrant Association, 207 Kearny
Arnold & Co (B E Arnold and E A Cutting), butchers, SE cor Valencia and 23d
Arnold C M (Arnold Bros), 207 Kearny
Arnold & Cutting, butchers, 1201 Valencia
Arnold F K, cigars and tobacco, 206 Montgomery
Arnold & Flint (Henry A Arnold and E D Flint), wholesale iron and steel, 26 Beale
Arnold F W, cooper, 3 Chambers
Arnold G C (Arnold Bros), res San Diego
Arnold Gold and Silver Mining Co, 320 Sansome

MUTUAL LIFE INSURANCE CO., OF NEW YORK, F. S. WINSTON, Prest. CHEAPEST AND BEST. See adv. Page.

HARDWOOD LUMBER, WHITE BROS., 13 & 15 Main and 14 & 16 Spear Street, S. F. Oregon Ash, Maple and Alder.

ODD FELLOWS' SUPPLIES, Flags, Banners, etc., at NORCROSS & CO., Masonic Temple, No. 6 Post Street, S. F.

ARNOLD GEO H, mgr of Occidental Hotel, e s Montgomery, bet Bush and Sutter
Arnold Henry A (Arnold & Flint), 26 Beale
Arnold Joseph, wood and coal, 333 3d
ARNOLD N S & CO (N S Arnold), importers and mfg agts, stoves, etc, SW cor California and Davis
Arnold U K, sec Richmann Drill and Compressor Co, 25 and 27 Stevenson
Arnstein L (Stein, Simon & Co), 585 Market
Aronsohn I, fruit and vegetables, 3 6th
Aronson Arbaham, furniture and carpets, 1324 and 1326 Stockton
Aronson G & Co (George Aronson), loan office, 126 Kearny
Aronson George (Aronson G & Co), loan office, 126 Kearny
Aronson P N (B Blumenthal & Co) 18 and 20 Battery
Aronstein A, physician, 29 Kearny
Arrington N O, loan broker, 306 Montgomery
Arroyo Yanuario (J Trejos & Co), 123 California
Art Association Rooms, 430 Pine
Art Association and School of Design, Col A G Hawes pres, 430 Pine
Art Gallery, in Mechanics' Pavillion, 300 feet long
Arthur & Guthrie, wood and coal, hay and grain, livery stable, 1925 Bush
Artigues Canning Company, 14 San Francisco Market, 520 Clay
Artigues E, fish dealer, stall 18 Bay City Market
Artigues E (Artigues & Co), stall 14 San Francisco Market
Artigues E & Co (E, L & J Artigues), butchers, stall 14 San Francisco Market
Artigues J (E Artigues & Co), stall 14 San Francisco Market
Artigues L (E Artigues & Co), stall 14 San Francisco Market
Artigus Emile, tripe, 5th ave nr Railroad
Artillery Storehouse, 590 Mission
Asbestos Patent Fibre (The), B S Hill, 317 Mission
Asch Ben, hairdresser, 215 6th
Asch Isedore, cigar store, 5 Dupont
Asch Wm, cigars and tobacco, and laundry, 215 6th
Asche T H (T H Asche & Co), 10 Geary
Asche T Henry & Co (T H Asche & A M Bibby), kid gloves, 10 Geary
Ash Robert, attorney-at-law, 601 California
Ashburner Wm, pres Union Club, 508 California
Ashby E W; attorney-at-law, 838 Market
Asher A F, gents' furnishing goods, 303 Dupont
Asher Colman, liquors, 1027 Larkin
Asher S (S Asher & Co), 325 Davis
Asher S & Co (S Asher and H Smith), oil clothing factory, 325 Davis
Asher & Smith, belting, 325 Davis
Ashford Charles W, mfr's agt, 214 Sansome
Ashley Oliver J, commercial agent, 331 Montgomery
Ashley Mrs Sadie J, bakery and confectionery, 514 3d
Ashley Mrs W H, dressmaking, 140 Sutter
Ashton Chas, real estate, 413 Montgomery
ASMANN ADOLPH, pickles, caviar, dairy produce, etc, 69 and 70 California Market and 1517 Polk
Asmussen G, coal and wood, SW cor 20th and Shotwell
Asmussen W, groceries, 498 8th
Asmussen Mrs W A, fancy goods, 401 8th
Aspden George, stationery and variety, 1046 Folsom
Asphaltum Cosmopolitan Paving Co (The), A H Lissak pres, 202 Bush
Associated Press, W M Webster general agt, 302 Montgomery
Associated Veterans of Mexican War, 514 Bryant
Astbury Mrs F, candies, 127½ 4th
Astor House, A D Segelke propr, 522 Pine
ASTORIA PACKING CO, of Astoria, Oregon, M J Kinney agt, office 22 California
Astredo Anthony, saloon, SE cor Stockton and O'Farrell
Atchinson B M & Co (E L Cutten and C M Atchinson), butter and eggs, 16, 17, 28 and 30 Centre Market
Atchinson C M (Atchinson B M & Co), 16, 17, 28 and 30 Centre Market
ATCHISON, TOPEKA AND SANTA FE RAILROAD, D W Hitchcock general western passenger agt, office Masonic Temple, 1 Montgomery
Athearn & Co (C G & J H Athearn), groceries, 54 and 56 Steuart
Athearn Mrs M A, confectionery and bakery, 1638 Polk
Atkins Massey & Co, undertakers, 322 Sacramento
Atkins R C (Orr & Atkins), 123 Montgomery
Atkinson G F, woodturner, 259 1st and 10 Clementina
Atkinson J B, capitalist, 26 Montgomery

H. WACHHORST Repairs Watches, Chronometers and Clocks at Short Notice. 315 J Street, Sacramento, Cal.
CONKLIN BROS., PACIFIC STEAM CARPET BEATING, ALSO WHITENING. 333 TYLER ST. S. F.
CALVIN NUTTING & SON, Manufacturers all kinds IRON WORK, 327 Main Street, San Francisco.

ALLEN, TUGGLE & CO., CHERRY LUMBER, 18 & 20 Spear st. San Francisco.

JOE POHEIM, THE TAILOR. Suits made to order from $20. 203 Montgomery & 724 Market.

Atkinson Nathan, real estate, 330 Pine
ATKINSON THOS T & CO (Thos T Atkinson), commission stock brokers, 337 Pine
Atkinson William, contractor and builder, 302 Montgomery
Atlantic Brush Co, Robt Blair mgr, 510 Montgomery
Atlantic Consolidated Mining Co, David Wilder sec, 328 Montgomery
Atlantic Giant Powder Co, Louis B Chapman sec, 4 California
Atlas Gold and Silver Mining Co, L Berger sec, 207 Sansome
ATLAS IRON WORKS, Joseph B Jardine propr, 135 and 137 Beale
Attel Marks, watchmaker, 255 3d
Attel Seymour, tailor, 55 3d
Attinger & Eging (Chr Eging and F Attinger), tailors, 316 O'Farrell
Attinger F (Attinger & Eging), 316 O'Farrell
ATWOOD FRANK H, microscopical section cutter, 402 Montgomery
Atwood George E, hay and grain, 733 and 735 4th
ATTWOOD MELVILL, consulting and mining engineer, 402 Montgomery
Atzeroth Henry (Atzeroth & Maas), 1708 Fillmore
Atzeroth & Maas (Henry Atzeroth and Fred Maas), liquors, 1708 Fillmore
Aubert A, pork packer, 10 S F Market
Aubertin Geo, barber, 724 Brannan
Aubin Henry, restaurant, 434 Bush
Aubry F O, upholsterer, 2609 Mission
Augsburgh Fred (Fawcett & Augsburgh), 69 Centre Market
Audenard Madame M, French laundry, 470 Tehama
Auerbach A (Auerbach & Thompson 751 Market
Auerbach & Thompson (A Auerbach and D Thompson), Pacific fringe mfrs, 751 Market
AUFRICHTIG MORRIS, watchmaker and mfr of jewelry, 116 6th
Auger Bernard Eugene, importer and commission merchant, 409 Battery
AUGER MME, French milliner, 621 Larkin
AUGIUS JOHN (Petrovich & Augius), White House Hotel, 420 and 422 Jackson
Augustine Wm, mfr of furniture, 639 and 641 3d
Aultman M & M, J M Buffington sec, 309 California
Auradou A L (Auradou A L & Co), 515 Merchant
Auradou A L & Co (George Tiaffay and A L Auradou), poultry, 515 Merchant, opposite Washington
Aurora T & M Co, mining, 310 Pine
Aurich A (B Herman & Co), cor Polk and Bush
Aurouze Marius, barber, 203 Montgomery ave
Austin Henry, dentist, 634 Washington
Austin Henry S (Thomas H Selby & Co), 116 and 118 California
Auston Mrs Annie, dressmaker, 530 Stevenson
Austrian Benevolent Society, Sander's Hall, 71 New Montgomery
Austro-Hungarian Consulate, Rudolph Hochkoffer consul, 203 Front
Austrian Insurance (marine) Co of Vienna, 209 Sansome
Automatic Sewing Machine Co, A T Eggleston mgr, 124 Post
Autz Henry, butcher, 1310 Polk
Auzerais House, Mrs C Miller propr, lodging, 29 Dupont
AVERILL MIXED PAINTS, manufactured by California Paint Co, O S Orrick general agt, 403 Market
Avery D R (D R Avery & Co), 18 and 19 Centre Market
Avery D R & Co (D R Avery), fruits, stalls 18 and 19 Centre Market
Avy Eugene, commission merchant, 320 Sansome
A Whitney & Son's carr wheels, Williams, Dimond & Co, 202 Market
"A VOZ PORTUGUEZA" (semi-weekly), M Stone propr, 734 Montgomery
AXELROOD MAX, physician, Russian Consul General, 717 Post
Axt Frederick, boot and shoemaker, 1062½ Howard
Axt L, boots and shoes, 1062½ Howard
Axtman Leopold, bakery, 500 Hayes
Ayer Washington, physician, 410 Kearny
Ayers Harry, saloon, SW cor Stockton and Ellis
Ayers J R, painter, 618 California
AYERS M, editor "Farmer and Dealer" and dealer in agricultural implements, 258 Market
Azores Hotel, Coelho & de Fereitas propr, 111 Jackson

B

Babb Milton E, attorney-at-law, room 22, 214 Sansome
BABBITT JOHN H, Excelsior Straw Works, 120 4th
BABCOCK & CO (Geo Babcock and J C Foster), American Driven Wells, 40 Merchant's Exchange
BABCOCK GEORGE (Babcock & Co), 40 Merchants' Exchange

SUN INSURANCE CO., 415 CALIFORNIA STREET, SAN FRANCISCO.

HARDWOOD LUMBER, WHITE BROS., 13 & 15 Main and 14 & 16 Spear st. S. F. Counter Tops, Newel Posts, Balusters.

LOUIS BRAVERMAN & CO., Manufacturers of Fine Jewelry & Diamond Work. 119 Montgomery Street, S. F.

BABCOCK & WILCOX CO, Patent Water Tube Steam Boilers, 505 Mission
Babcock Wm (Parrott & Co), 306 California
Babin Landry C, real estate, 612 Commercial
Babson & Seadler, architects, 318 Pine
Babson Seth, architect, 318 Pine
Baccala Louis (Bocken & Baccàla), 540 Commercial
BACCUS RICHARD T, propr United Market, SW cor Mason and O'Farrell
Bach Charles (Bach & Lux), 535 and 537 Sacramento
BACH JOHN (Bach, Meese & Co), 321 Montgomery
Bach & Lux (Chas Bach and Frank A Lux), Pioneer Malt House, Stockton, bet Francisco and Bay, and brewers' materials, 535 and 537 Sacramento
BACH, MEESE & CO (John Bach and Herman Meese), wines and liquors, sole agts for Budweiser Beer, 321 Montgomery
Bacha A (Dabelich & Co), 232 Brannan
Bacher C S, meat market, SE cor Taylor and Clay
Bacher Mrs E, millinery, 918 Market
Bachman Bros (H S, N S, D S, and L S Bachman), importers of dry goods, 10 and 12 Battery
Bachman D S (Bachman Bros), 10 and 12 Battery
Bachman H S (Bachman Bros), 10 and 12 Battery
Bachman Leopold (Frankenthal, Bachman & Co), SW cor California and Battery
Bachman L S (Bachman Bros), 10 and 12 Battery
Bachman N S (Bachman Bros), 10 and 12 Battery
Bachman S (Esberg, Bachman & Co), SE cor California and Battery
Bachmann Jacob, hardware and cutlery, 729 Clay
BACHRACH M, collector and private detective, 604 Merchant
Bacigalupi A L (A L Bacigalupi & Co), 507 Washington
Bacigalupi A L & Co (A L Bacigalupi and S Casassa), vegetables and fruits, 507 Washington
Bacigalupi Giovanni, boots and shoes, 1404 Dupont
Bacigalupi N, fruits, 1907 Geary
BACIGALUPO T D, wines and liquors, 1419 Dupont
BACKUS SAMUEL W, postmaster, cor Washington and Battery
Bacus Oscar J (Geo H Tay & Co), 105 California
Bacon & Co (Jacob Bacon and James E Ager), printers, 508 Clay
Bacon & Decker (E H Bacon and H W Decker), groceries, 1124 Market and 19 Turk
Bacon E H (Bacon & Decker), 1124 Market
Bacon E T, agt Chalmers-Spence Air Space Boiler Co, 413 and 415 Pacific
Bacon F P (Nuttall, Bacon & Co), 222 Fremont
Bacon Gaston E (Abramson & Bacon), SW cor Sutter and Dupont and 717 Clay
Bacon Henry, meat market, 216 16th
Bacon Henry D, real estate, 305 Sansome
Bacon Jacob (Bacon & Co), 508 Clay
Bacon J B, saloon, 213 Montgomery
Bacon J S, agt for the Boston and Philadelphia Underwriters, 316 California
Bacon Martin, stock-broker, 325 Montgomery
Badaracco Antonio, liquors, 1308 Pacific
Badaracco D (J Demarteus & Co), 531 Pine
Badaracco Luiz, wood and coal, 1511 California
Bade Joseph, restaurant, 654 Mission
BADGER WM G, agt for Hallet, Davis & Co's pianos and Geo Wood & Co's organs, 13 Sansome
Badgley Eugene F, watches and jewelry, 205 Montgomery
Badlam A, city assessor, City Hall
BAEHR WILLIAM, mfr jewelry, 649 Sacramento
Baer Emile, liquors, NW cor Powell and Filbert
Baettge Peter (Brugge & Baettge), 111 Washington
Bagala Leo, bakery, cor 25th and Alabama
Baggett & Platt (W T Baggett and H G Platt), attorneys-at-law, 402 Montgomery
BAGGETT W T, publisher "Pacific Coast Law Journal," 538 Sacramento, also of Baggett & Platt, 402 Montgomery, and Stockwell & Co, 538 Sacramento
Baggs Isaac, attorney-at-law, 402 Montgomery
Baglietto & Gracchi (Louis Baglietto and Jacob Gracchi), commission merchants, 421 Davis
Baglietto Louis (Baglietto & Gracchi), 421 Davis
BAGOT FRED, solicitor McKenney's Pacific Coast Directory, 689 24th, Oakland, Cal
Bagouich & Josich (John Bagouich and Charles Josich), restaurant, 212 Brannan

H. WACHHORST, Jeweler, 315 J Street, Sacramento, Sign of the Town Clock.

The "ROYAL ST. JOHN" SEWING MACHINE, C. SHAW, General Agent, No. 30 Second Street, San Francisco, Cal.

JOE POHEIM, THE TAILOR, makes the BEST FITTING Clothes in the State.

CALVIN NUTTING & SON, Tubular Wheelbarrows, Bolt and Bridge Work, 337 Main Street, San Francisco.

ALLEN TUGGLE & CO. Pacific Coast Hard Woods 18 & 20 Spear St. San Francisco.

JOE POHEIM, THE TAILOR, makes the BEST FITTING Clothes in the State.

Bagouich John (Bagouich & Josich), 212 Brannan
Bahls J F W (Althof & Bahls), 329 Sansome
Bahrt Martin, groceries, SE cor 12th and Folsom
BAHRUTH HILBERT, restaurant, 214 Washington
Bail Adolph (Kawalski & Co), 526 California
Bailey Chas A (Seaton & Bailey), 320 Sansome
Bailey Chas H (Haslett & Bailey), 331 Spear
Bailey George (Bailey & McLean), 533 Commercial
Bailey J C, wool and leather, 218 California
Bailey James D, sec Union Insurance Co, 416 California
Bailey J H, stationery and hardware, 524 Montgomery ave and 1513 Stockton
Bailey L H, Jr, watchmaker and jeweler, 317 Leavenworth
Bailey Mrs Margaret, saloon, 71 Minna
Bailey & McLean (George Bailey and William McLean), proprs Railroad House, 533 Commercial
Bailey N J, butcher, 515 Bryant
Bailey & O'Donnell (Thomas Bailey and Thomas O'Donnell), gasfitters and plumbers, 532 Hayes
Bailey S C, plumber and gasfitter, 1623 Fillmore
Bailey Thos (Bailey & O'Donnell), 532 Hayes
Bailey Thomas (Thomas Bailey & Co), cor 5th and Bluxome
Bailey Thomas & Co (Thomas Bailey and Wm P Pyne), wool-packers, cor 5th and Bluxome
Bailey Wm J, Isthmus House, 54 1st
Bailly Achille (Bailly Bros), 71 California Market
Bailly Arthur, (Bailly Bros), 71 California Market
Bailly Bros (Arthur and Achille Bailly), pork butchers, 71 California Market
Baily Lt Col E J, surgeon U S A, Army Building, New Montgomery
Baily Shepard D, lodging-house, 502½ Broadway
Bain John, treas of The California Savings and Loan Society, NW cor Powell and Eddy
BAINES GEO A, mgr California Coal Co, SE cor Turk and Jones
Baird Andrew, collateral and note-broker, 312 California
Baird James M (Barry, Baird & Co) 320 Sansome
Baker Mrs A, dressmaker, 1922 Howard
Baker A & A, mfrs of mirrors, frames, brackets, steel engravings, etc, 742 Mission
Baker C F (Witzel & Baker), 324 Clay
Baker Charles, bakery, 16th bet Guerrero and Dolores
Baker C H, mill and mining machinery, 38 and 40 Main
Baker Divide Mining Co, W G Hughes sec, 330 Pine
Baker Fanny E, teacher Mission Grammar School
Baker George F, United States geologist, 155 New Montgomery
BAKER GEO H, lithographer and engraver, 410 Clay
Baker & Hamilton (L L Baker and R M Hamilton), hardware and agricultural implements, NW cor Pine and Front
Baker I M, groceries and liquors, NW cor Mason and Eddy
Baker Isaiah (Freeman & Baker), 217 Davis
Baker J (Stevens, Baker & Co), 202 Sacramento
Baker L F & Co (L F Baker), commission merchants, 121 Washington
Baker L L (Baker & Hamilton), NW cor Pine and Front
BAKER O S, lawyer, 33 Montgomery Block, 628 Montgomery
BAKER SAMUEL, lumber and agt Garcia saw-mill, 202 Sacramento
Baker William, bakery, 1036 Clay
Bakes Sister Mary Pia, Superioress, sister of St Dominic, St Boniface School, 117 Tyler
Balanesi G, commission merchant, 107 Clark
BALDOCCHI G, fruit and vegetables, 1310 Dupont
Baldwin A R, capitalist, 328 Montgomery
Baldwin E J, propr Baldwin Hotel, junction Market, Powell, Ellis and Eddy
BALDWIN HOTEL (The), E J Baldwin propr, G H Fasset mgr, junction Market, Powell, Ellis and Eddy
Baldwin Hotel Bar and Billiard Saloon, James J McNess mgr, Baldwin Hotel
Baldwin H S, physician, 612 Clay
Baldwin Lloyd, attorney-at-law, 606 Montgomery
Baldwin Locomotive Works (The), Williams, Dimond & Co agts, 202 Market
Baldwin S C, physician, 850 Market
Baldwin's Dining Parlor and Restaurant (A W Willson propr), 35 and 37 Geary
Baldwin Theatre, E J Baldwin propr, 934 and 936 Market
Balfour R, (Balfour, Guthrie & Co), 316 California

MUTUAL LIFE INSURANCE CO., OF NEW YORK. ECONOMICAL MANAGEMENT. CAREFUL SELECTION OF RISKS.

HARDWOOD LUMBER & WAGON STOCK, WHITE BROS., 13 & 15 Main and 14 & 16 Spear St., S. F.

DANIEL NORCROSS & CO., Military Goods, Regalias, etc. for all Orders, Masonic Temple, No. 6 Post Street, S. F.

Balfour, Guthrie & Co (R Balfour, R B Forman and Alex Guthrie), shipping and commission merchants, 316 California
Balfrey John, bootmaker, 506½ Howard
Balke Wm, boarding-house, 820 Battery
Ball A Everett, attorney-at-law, 612 Clay
Ball Gardner (Ball & Julian), Townsend bet 5th and 6th
Ball George A, mining, 420 Montgomery
Ball & Julian (Gardner Ball and Geo N Julian), wool graders and packers, Townsend bet 5th and 6th
Ballard, Duane & Co, commission merchants, 22 California
Ballard George, bath maker, 213 2d
Ballard & Hall (Isaac R Hall), commission merchants, 320 Sansome
Ballard John (W H Martin & Co), 26 Merchants' Exchange
Ballard Mrs L A, physician, 205 Powell
Ballheimers John, saloon, 535 Clay
Ballogh Geo, bakery, 2206 Mission
BALLOU ADDIE L, portraits in oil, painter, 759 Market
BALNY A J, ostrich and fancy feathers, 608 Market and 9 Post
Baloun J L, merchant tailor, 621 Washington
BALZ ADOLPH, (Balz Bros & Finkeldey), San Bruno Road bet 25th and 26th
BALZ BROS & FINKELDEY, tannery, San Bruno Road bet 25th and 26th
BALZ LOUIS (Balz Bros & Finkeldey), tannery, San Bruno Road bet 25th and 26th
BALZER HENRY & CO (C Bertheau Jr) importers and commission merchants and agts Hamburg-American Packet Co, N Y K Underwriters' agency, Bremen Underwriters, Danube, Imperial Royal (privileged), Austrian Insurance (marine) Co of Vienna, 209 Sansome
BAMBER JOSEPH J, propr Sheltered Cove Baths, foot Montgomery ave
Bammann D, groceries, 219 4th
Bammann Fred, groceries, NE cor 4th and Perry
BANCROFT A L & CO, booksellers, stationers, printers, bookbinders and lithographers, 721 Market
Bancroft B H, books, 38 6th
Bancroft Geo H, stationer and bookseller, 38 6th
BANDBOX (The), B S Hirsch & Co proprs, 748 Market
Band Joseph, butcher, cor Valencia and 18th
Bandmann Julius (Bandmann, Nielsen & Co) 210 Front
BANDMANN, NIELSEN & CO, (J Bandmann and H Nielsen), commission merchants and general agts Giant Powder Co, 210 Front
Bank Commissioners of the State of California, 528 California—
J E Farnum, Oakland
J M Litchfield, San Francisco
W F White, Santa Cruz
Luman Wadham sec, San Francisco
BANK OF BRITISH COLUMBIA, W Powell acting mgr, SE cor California and Sansome
BANK OF BRITISH NORTH AMERICA, A McKinlay agt, 221 Sansome
BANK OF CALIFORNIA, William Alvord pres, Thomas Brown cashier, NW cor California and Sansome
BANKS CHARLES, Keystone House, 417 Pacific
Banks G S, livery, 709 Jones
Banks John, cigars, 1264 Market
Banks Mrs Mary, lodgings, 318 Davis
Bankson J R, saloon, 1151 Market
Banner Bros (Peter and Samuel Banner), wholesale clothing, NE cor Sutter and Sansome
BANNER MARCUS, (M Banner & Co), NW cor Folsom and Spear
BANNER M & CO (Marcus Banner and Fabian Toplitz), Banner Packing Co, NW cor Folsom and Spear, (see advertisement, classified)
BANNER PACKING CO (M Banner & Co), NW cor Folsom and Spear, (see advertisement, classified)
Banner Peter (Banner Bros) NE cor Sutter and Sansome
Banner Samuel (Banner Bros), NE cor Sutter and Sansome
BANNEROT E A (Garcin, Son & Co), 294 Howard
BANNETT LOUIS, jeweler, 732 Market, entrance on Brook
Banning Miss Eva, dressmaker, 16 Mason
Bantly Marcus, cigar manufactory, 1408½ Powell
BANZ JOHN, bakery, 1326 Howard
BAPTIS JOHN H, gold pen mfr, 328 Bush
Baptist Mission Chapel, 11th ave bet F and G, south S F
Barbaste Mme, laundry, 838 Clay
Barbat John, druggist, 910 Pacific
Barbe John, florist, SE cor Post and Baker
Barber R L, tailor, 40 Ellis
Barber William, attorney-at-law, 323 California
Barb rs' Protective Union, Verein Eintracht Hall, 316 Post

CALVIN NUTTING & SON, Manufacturers all kinds IRON WORK, 337 Main Street, San Francisco.

H. WACHHORST'S Selection of JEWELRY is the Rarest in the State. No. 315 J St., Sacramento, Cal.

CONKLIN BROS., PACIFIC STEAM CARPET BEATING, ALSO WHITENING. 333 TYLER ST., S. F.

JOE POHEIM, THE TAILOR, 724 Market and 203 Montgomery Streets, S. F.

ALLEN, TUGGLE & CO., VENEERS 18 and 20 Spear St., San Francisco.

JOE POHEIM, THE TAILOR, 724 Market and 203 Montgomery Streets, S. F.

Barbetta F (F Barbetta & Co), S F Market
Barbetta F & Co (F Barbetta and N Barbetta), fish, stall 31 S F Market
Barbetta N (F Barbetta & Co), S F Market
Barbier J F, barber, 1226 Dupont
Barbieri Gaetano, groceries, 136 Folsom
Barbieri George, oils, lamps, etc, 300 Montgomery ave
Barbieri Pol (Levaggi, Barbieri & Co), 303 and 305 4th
Barbierri & Co, fruits and vegetables, 214 3d
Barbour Bros, threads and twines, Henry Doyle agt, 511 Market
Barbour Clitus, attorney-at-law, 715 Clay
Barchicalopo Thomas, fruit, 221 Montgomery ave
Barclay P T (Hatch & Barclay), 10 California
Bardept Madam C, millinery, 225 Montgomery ave
BARDONI C & CO (Crespino Bardoni, C Guintini and C Orselli), boarding-house, 115 Clark
BARDONI CRESPINO (Bardoni & Co), 115 Clark
Bare Augustus (Bare Bros), 308 Hayes
Bare Bros (Augustus, Edward and Solomon Bare), furniture, 300–308 Hayes
Bare Edward (Bare Bros), 308 Hayes
Bare Solomon (Bare Bros), 308 Hayes
Baretta J (Catania & Baretta), 37–39 S F Market
Barger Edmond, barber, 543 2d
Bargone Narsis L, liquors, 1120 Dupont
Barham & Coogan (J A Barham and T C Coogan), attorneys-at-law, 504 Kearny
Barham J A (Barham & Coogan), 504 Kearny
Barichievich M & Co (M Barichievich), restaurant, 527 Commercial
Barkan A, physician, 305 Kearny
Barker H, painter, 810 Jones
Barker J, decorative art rooms, 316 Sutter
Barkhaus D (F W & D Barkhaus), 213 Kearny
BARKHAUS F W & D (F W and D Barkhaus), books and stationery, 213 Kearny
Barkhaus F W (F W & D Barkhaus), 213 Kearny
Barli A, merchant tailor, 651 Washington
Barman Chas (Barman & Flick), 134 5th
Barman & Flick (Chas Barman and P Flick), stoves and tinware, plumbing and gasfitting, 134 5th
Barman Miss R, fancy goods, 124 5th
Barnard Frank (Frank Barnard & Co), 213 Jackson
Barnard Frank & Co (F Barnard and H Voorman), wood and coal, 213 Jackson
BARNARD G B, business mgr California Commercial College, 417 Kearny
Barner Louis, groceries and fruits, 153 9th
Barner Wm, groceries, 131½ 9th
Barnes Jennie C, student of law, 331 Montgomery
Barnes N E, agent McCormick Harvesting Machine Co, 31 Market
Barnes Robert, box factory, 37 and 39 Main
Barnes Mrs S G, confectionery, branch bakery and varieties, 1520 and 1417 Dupont
Barnes W H L, attorney-at-law, 426 California
Barnes Mrs William, carpenter shop, 1924 Ellis
Barnett Joseph (Barnett & Marks), 199 Stevenson
Barnett & Marks (J Barnett and Mannhein Marks), crockery and glassware, 199 Stevenson
Barnett Thomas, meat market, 233 3d
Barney A S (pres the Olympic Club), 119 Post
Barney James M, capitalist, room 18, 328 Montgomery
Barnstead Thos S, agent for Dr Solomon's Golden Medicine, 425½ 4th
Baron J (J Dupuy & Co), 630 Broadway
BARR JOHN, mfr latest style of umbrellas and parasols, 323 Bush
Barra E J, saloon and hall, NW cor First and Minna
Barragat P, boot maker, 1105 Stockton
Barratt Alfred, varieties, 236 Seventh
Barre August, liquors, cor Lombard and Octavia
Barrett Alfred, watchmaker, 45 4th
Barrett James, lodging-house, 41 Washington
Barrett Kate, bakery, 236 7th
BARRETT & SHERWOOD (Jas W Sherwood), watches and jewelry, 517 Montgomery
Barret Wm G, sec San Francisco Gas Light Co, cor 1st and Natoma
Barrie Geo, book publishing, 120 Sutter
Barroilhet Henry (Belloc & Co), 524 Montgomery and pres Societe Francaise Benevolent Society, 510 Jackson
Barromeo A, bootmaker, 312 Pacific
Barron Wm, carpenter, 922¾ Folsom
Barrows John, agt Brownsville Woolen Mill Co, 35 2d

INSURE IN THE SUN INSURANCE CO., WHICH ADJUSTS AND PAYS ITS LOSSES PROMPTLY.

HARDWOOD LUMBER, WHITE BROS., 13 & 15 Main and 14 & 16 Spear St., S. F. Oak, Ash, Hickory, Maple, Cherry, etc.

LOUIS BRAVERMAN & CO., Sterling Silverware and French Clocks, 119 Montgomery St.

Barrows Miss Annie, teacher South San Francisco School, SW cor 14th ave and L
Barrows W H, attorney-at-law, 216 Sansome
BARRY, BAIRD & CO (John Henderson, James M Baird, James H Barry), general printers and blank book mfrs, 419 Sacramento and 320 Sansome
BARRY CHAS E (Barry & Evans), 415 Montgomery
BARRY DAVID, retail liquors and cigar mfr, SE cor Folsom and 9th
BARRY & EVANS (Chas E Barry and W M Evans), searcher of records, 415 Montgomery
Barry James, tailor, 759½ Howard
Barry James (Callan & Barry), SE cor Montgomery and Merchant
Barry James H (Barry, Baird & Co), 320 Sansome
Barry James, horseshoer, 567 Mission
Barry John, groceries, 941 Bryant
Barry Mrs Mary, grocer, 540 Natoma
Barry Matt B, fruits, SE cor R R and 16th aves
Barry Patrick, groceries, 138 5th
Barry Thomas F, attorney-at-law, 409 California
Barry Wm, carriages, 1623 Washington
Barsaut Jeant, fruits, 233 8th
BARSI M, fruit and vegetables, 1310 Dupont
Barsotti V (Pracidio, Perpoli & Co), 608 Broadway
Barsteau A A, detective, 331 Montgomery
Barstow Alfred, attorney-at-law, 606 Montgomery
Barstow George, attorney-at-law, 309 California
Barsuglia A (Landucci M & Co), 711 Montgomery ave
Barauglia Carlo, fruits, 741 Vallejo
Bartalloni E, wines and liquors, 14 7th
Bartels Henry, upholsterer, 232 Ellis
Bartels John, restaurant, 11 and 13 6th
Bartels P Henry, liquors, 2232 Union
Barthel Robert, liquors, 273 and 275 East
Barthelomey N, bootmaker, 825 Pacific
Bartholoma John, saloon, 1012 Battery
Bartlett Columbus, attorney-at-law, 12 Montgomery
Bartlett E, attorney-at-law, 339 Kearny
Bartlett J A, assistant mgr Studebaker Bros Mfg Co, 31 Market
Bartlett P (Hallett, Bartlett & Dalton), 28 Sacramento and 30 Geary
Bartlett Springs Mineral Water, J D Lynch agt, 26 Stockton
Bartlett Washington, pres Society California Pioneers, 808 Montgomery
BARTLING & KIMBALL (Wm Bartling and Henry Kimball), bookbinders, 505 Clay
Bartling Wm (Bartling & Kimball), book-binder, 505 Clay
Barton B F (B F Barton & Co), 213 Sacramento
Barton B F & Co (Benj F Barton), propr Pioneer Salt Works, and mfrs Peerless Yeast Powders, 213 Sacramento
Barton H T, notary public, 326 Pine
Barton J A, mining engineer, 850 Market
Barton James, saloon, 819 Battery
Barton John, pres Union Pacific Salt Co, 216 Sacramento
Baruch S (B Blumenthal & Co), 18 and 20 Battery
Barut R (Barut & Bellocq), 1401 Powell
Barut R & Bellocq A, liquors, 1401 Powell
Baruth E F, liquors, SW cor Post and Fillmore
Basazza F G & Co, restaurant, 1304 Stockton
Basch Samuel, furniture second-hand, 200½ 4th
Basco Bernard (Castagnet & Co), 530 Merchant
Bascom Mrs Martha E, dressmaker, 115 Geary
Basel Jo, barber, 1535 Geary
Bash H, tailor, 2 Bryant Place off Bush
Basler Geo A, house and sign painter, 19 7th
Bass Isaac H, propr Elcho House, 863½ Market
BASS T J (T J Bass & Co), 14 and 16 Ellis
BASS T J & CO, paints, oils, etc, 14 and 16 Ellis
Bassett A C, supt and general freight agt N D of S P R R, cor 4th and Townsend
Bassett Henry, (McCarthy & Bassett), 216 Washington
Bassett Chas F & Co (Chas F Bassett), commission merchant, 304 Davis
Bassett Joseph, commission agt, 222 and 224 Clay
Bassanti Gaelano, fruits, 223 8th
Bassford W, physician, 1001 Market
Bassler Mrs A (Bassler & Hevener), 932 Market
Bassler & Hevener (Mrs A Bassler and Mrs E L Hevener), millinery, 932 Market
Basson Joseph (Basson & McDonnell), 2604 Mission
Basson & McDonnell (Joseph Basson, J P McDonnell), dry goods, 2604 and 2606 Mission

H. WACHHORST Has an Endless Variety of Rings from Solid Gold to COSTLY DIAMOND SETTING. 315 J St., Sacramento.
THE "NEW REMINGTON" SEWING MACHINE, C. SHAW, General Agent, No. 30 Second Street, San Francisco, Cal.
JOE POHEIM, THE TAILOR, 724 Market and 203 Montgomery Streets, S. F.
CALVIN NUTTING & SON, GIRDERS, JAIL AND FENCE WORK, 337 Main Street, San Francisco.

ALLEN, TUGGLE & CO., Hickory, Oak, Ash, White Wood, Maple, Etc., Nos. 18 and 20 Spear Street, San Francisco.

JOE POHEIM, THE TAILOR, 724 Market and 203 Montgomery Streets, S. F.

Bastheim J (Cahn, Nickelsburg & Co), 129 Sansome
Bastian Benedict, merchant-tailor, 311 Sutter
Bataille Peire, liquors, 544 California
Batavia P, barber, 53 3d
Batchelor & Wylie (J H Wylie and Frank Batchelor), mfrs of California Spring Tooth Harrow and Cultivator, 31 Market
Batchelor Frank (Batchelor & Wylie), 31 Market
Batem n A, mining, 318 Pine,
BATEMAN WILLIAM (J Kemp & Co), 114 and 116 Mission
Bateman Francis, groceries, 62½ West Mission
Bates D C, mining sec, room 79, 309 Montgomery
Bates S C, attorney-at-law, 434 California
BATES MORRIS U (Morris U Bates & Co), 123 California
BATES MORRIS U & CO (Morris U Bates), proprs "Daily Commercial News and Shipping List" and "San Francisco Trade Review," 123 California
Bates Walter E, physician, 224 Kearny
Batten Sampson, marble works, cor Pt Lobos and Masonic aves
Battersby James, watchmaker, 13 3d
Battery Street Warehouse, Bode & Searle (Geo C Bode and James J Searle) proprs, NW cor Battery and Filbert
Battles E G, pres Dashaway Hall Association, 139 Post
Battles Luke, groceries, NE cor 4th and Clementina
Bauch P G, custom house broker, 520 Battery
Baud F, brass foundry, 522 Fulton
Bauer Abraham (Bauer Bros & Co), 547 Market
BAUER ANDREW, upholstery, 1519 California
Bauer Bros, cutlery, 637 Kearny
Bauer Brothers & Co (Abraham & Moses Bauer), wholesale fancy goods, laces and embroideries, 547 Market
BAUER CHAS G, saloon, 804 Pacific
Bauer E, mgr of the S F News Co, 210 Post
Bauer Frederick, cigars and tobacco, 108 3d
Bauer George, hairdresser, 44 Grove
Bauer H, upholstery, 1519 California
Bauer J A, druggist, 101 Post
Bauer Jacob, saloon, NW cor Folsom and Steuart
Bauer J C & Co (J C Bauer and Joseph Schweitzer), wholesale hops and brewers' materials, 632 Sacramento
Bauer J C (J C Bauer & Co), 632 Sacramento
Bauer John & Sons (John Jr and Jacob G Bauer), brewery, 118 and 120 Fillmore
Bauer Moses (Bauer Bros & Co), 547 Market
Bauer M E, mgr the S F News Co, 413 and 415 Washington
Baum Chas, consul Argentine Republi , 510 Battery
Baum Charles, pres American-Russian Commercial Co, 718 Battery
Baum Gustav, furniture and carpets, 871 Market
Baum J (J Baum & Co) 9 and 11 Sansome
Baum J & Co (J Baum, H and M Shirer), wholesale clothing, 9 and 11 Sansome
Baum Jno T (Horton & Baum), NW cor Sansome and Bush
Baum Mme, laundry, 35 Turk
Baum M (Fisher & Baum), 103 and 105 Sansome
Baum M C, attorney-at-law, 315 California
Baumann Phil, bakery, 206 2d
Baumard E F, whalebone-maker and bone-maker, 322 Sutter
Baumard Mrs E F, corset-maker, 322 Sutter
BAUMGARTEN A (A Baumgarten & Co), 7 Montgomery
BAUMGARTEN A & CO (A and Joseph Baumgarten), cloth and tailors' trimmings, 7 Montgomery (see advertisement)
BAUMGARTEN JOSEPH (A Baumgarten & Co), 7 Montgomery
Baumgarten Joseph, bootmaker, 418 4th
Baumgartner & Bohls (Valentine Baumgartner and Henry Bohls), cigar and tobacco factory, 419 Battery
Baumgartner Valentine (Baumgartner & Bohls), 419 Battery
Baumstarck Mrs T, French piano and singing teacher, 947 Folsom
Baun Jasper, groceries, cor 18th and Hartford
Bausman W W, mining sec, 409 California
Bavaria Brewery, Philipp Frauenholz propr, Montgomery ave bet Vallejo and Green
Baxter F C & Co, paints and watercolors, 432 Sutter
Baxter H W, mercantile agency, 234 Montgomery
Baxter Mercantile Agency, H W Baxter, 234 Montgomery
Bay City Mfg Co (J and A Cerf and O Newhouse), hat manufactory, 225 Fell

MUTUAL LIFE INSURANCE CO., OF NEW YORK. ECONOMICAL MANAGEMENT. CAREFUL SELECTION OF RISKS.

HARDWOOD LUMBER, WHITE BROS., 13 & 15 Main and 14 & 16 Spear St, S. F. Counter Tops, Newel Posts, Balusters.

ODD FELLOWS' SUPPLIES, Flags, Banners, etc., at NORCROSS & CO., Masonic Temple, No. 6 Post Street, S. F.

H. WACHHORST, Importer Fine Watches, Jewelry, Silverware, Precious Stones, etc. 315 J St., Sacramento, Cal.

Bay City Court, A O F, B'nai B'rith Hall, 121 Eddy
BAY CITY MARKET, Mark Strouse & Co proprs, 1134, 1136 and 1138 Market
BAY CITY PACKING AND PROVISION CO, Mark Strouse & Co proprs, Bay City Market
Bay City Soda Water Co, C Turner mgr, 110 and 112 Tyler
Bay and Coast R R Co, E A Davis pres, foot Market
Bay and Coast Telegraph, 222 Montgomery
Bay District Race Course, cor 26th and Lobos aves
Bay and River Freighting, Piper's line of schooners, Fanny B D Piper administratrix, F M Stevens mgr, office 7 Clay
Bay Soap and Candle Co, soap mfg 112 California
Bay Telegraph Co and Santa Cruz R R Co, A E Davis pres, foot Market
Bay View Distillery, Scofield & Tevis agts, 120 Front
Bay View Market, L Stark, 529 1st
Bay View Race Course, cor 7th ave and Fulton
Bay Warehouse, T F Carvell propr, Sansome nr Lombard
Bayer J, physician, 222 Post
Bayle John, tripe, etc, 7 California Market
Bayless W H, architect, 106 Leidesdorff
Bayley C A, liquors, 659 Clay
Bayly Chas A, druggist, SE cor 6th and Howard
Bazan ——, physician, 1633 Mission
Bazan F, physician, 850 Market
BEACH C W, pres California Paint Co, 419 and 421 Jackson
BEACH CHILION, books and stationery, 107 Montgomery
Beach J G, purchasing agt, 231 Washington
Beach T P, accountant, 604 Merchant
Beacon Light Oil and Commercial Co, A Blackman mgr, 322 Washington
Beadle & Co, commission merchants, 5 Spear
Beakley Absalom, caneworker, 6 Mills Place
Beal Samuel, mattresses and bedding, 49 and 53 2d
Beal W A, sec Eagle King Mining Co, 214 Sansome
BEALE STREET MILLS, Young, Thomson & Co proprs, mfrs of frames sash, blinds, doors and shutters, 123 Beale
Beale Street Warehouse (John McHugh and Wm Firrie), NE cor Beale and Bryant
Beale Truxton (Shoobert & Beale), 405 Montgomery
Beamish Percy, gents' furnishing goods, NE cor Market and 3d
Bean E, bootmaker, 922½ Folsom
Bean O B (Mulloy, Bean & Co), 329 Sansome
Bear S, leather, 414 Sacramento
Beard W H, fruits, 28 Hayes
Beasey W H, painter, 48 Oak
Beatty J C, land agt, 230 Montgomery
Beatty Samuel G, loans and real estate, 314 Montgomery
Beauxes John, bakery, 1305 Powell
Beaven D B, fish, stalls 35 and 36 Mission Market
Beaver George W, pres Safety Nitro Co, 408 California
Beban Rocco, restaurant, 1110 Dupont
Becht George J, mfr's agt, 124 Market
Bechtel Consolidated Mining Co, George W Sessions sec, room 62, 309 Montgomery
Beech G D, restaurant, 444 4th
Beck August, locksmith, 18 Montgomery ave
Beck D L (D L Beck & Sons), 309 Sacramento
Beck D L Jr (D L Beck & Sons), 309 Sacramento
Beck D L & Sons (D L, W F and D L Beck Jr) commission and mdse brokers, 309 Sacramento
BECK E B (Jones & Co), 121 and 123 Market
Beck Geo (Beck & Hornung), Mission Market, cor 16th and Mission
Beck Henry, janitor Independent Order of Red Men's Hall, 510 Bush
Beck & Hornung, butchers, Mission Market, stalls 6 and 7, cor 16th and Mission
Beck H S, painter and whitener, 24 Turk
Beck N A, liquors, 2300 Folsom
Beck Thomas (Burnham, Beck & Co), 618 Market
Beck W F (D L Beck & Sons), 309 Sacramento
Beckelman & Lipman, hairdressers, 413 California
Becker August, coffee saloon, 341 Bush
Becker B A, real estate agt, 334 Kearny
Becker Bros (Dietrich, J H & C H Becker), groceries, SE cor Sutter and Taylor, SE cor Geary and Larkin, SE cor Sutter and Leavenworth, SE cor Turk and Larkin
Becker C, tannery, San Bruno Road nr 28th
Becker Christian, bakery, 140 11th
Becker & Dillnar, furniture mfrs, cor 5th and Bryant
Becker F, liquors, 313 East

CONKLIN BROS., CARPET BEATING & RENOVATING WORKS, 333 GOLDEN GATE AVENUE (TYLER ST.) S. F.

CALVIN NUTTING & SON, GIRDERS, JAIL AND FENCE WORK, 827 Main Street, San Francisco.

JOE POHEIM, THE TAILOR, 724 Market and 203 Montgomery Streets, S. F.

ALLEN TUGGLE & CO. Pacific Coast Hard Woods 18 & 20 Spear St. San Francisco.

JOE POHEIM, THE TAILOR, 724 Market and 203 Montgomery Streets, S. F.

Becker F W, cigars and tobacco, 705 Davis
Becker Geo J, restaurant, 648 4th
Becker Joseph, crockery, 329 Hayes
BECKER J W, propr Prescott House, SW cor Kearny and Montgomery
Becker Michael, bakery, 1323 Dupont
Becker Nick, hotel, 11 and 13 Pacific
Becker Peter, liquors, 113 6th
Becker Peter, liquors, 415 and 417 Hayes
Becker Wm, groceries, NW cor Mission and Spear
Beckler George, barber, 540 Market
Beckman Bros, groceries, NE cor Greenwich and Taylor
Beckman Charles F, liquors, 1100 Pacific
Beckmann Chas F, liquors, 536 and 538 Sacramento
Beckmann John (J & W Beckmann), NW cor Greenwich and Taylor
Beckmann J & W (John and William Beckmann), groceries, NW cor Greenwich and Taylor
Beckmann William, groceries, SW cor Hyde and Green
Beckmann William (J & W Beckmann), NW cor Greenwich and Taylor
BEDELL WM, agt Michigan Central and Lake Shore and Michigan Southern Railroads, 22 Montgomery
Bee J F, hardware, 346 3d
Bee F A, Consul of China, 917 Clay
BEEBE CHAS W (R J Trumbull & Co), 419 and 421 Sansome
BEEMAN WM, surgical appliances and trusses, 32 O'Farrell
Beer B (S Levy & Co), 218 and 220 Washington
Beers Barrett, dentist, 230 Kearny
Beers Rev H W, pastor Trinity Church, cor Powell and Post
Beerstecher C J, railroad commissioner (second district), 320 Sansome
Beger L, mining sec, 207 Sansome
Begovich Martin (B Arata & Co), 419 Davis
Behlow Wm, fine furniture, 208 Post
Behlow Chas J (H Leibes & Co), 113 Montgomery
Behnemann Henry, groceries, SW cor Taylor and O'Farrell
Behre Robt L, attorney-at-law, (assistant city and county attorney), 534 California
Behr H, physician, 34 Ellis
Behrend John, bootmaker, 1825 Hyde
Behrens H C F, physician, 43 2d
Behringer Chris, liquors, 308 Dupont
Behrmann, C F, bakery, 1218 Powell
Beigbeider & Lapouble (Victor Beigbeider and Daniel Lapouble), Hayes Park Laundry, 527 Hayes
Beigbeider Victor (Beigbeider & Lapouble), 527 Hayes
Beilhes & Lacua (J B Beilhes and F Lacua), barbers, 124 Montgomery ave
Beilhes J B (J B Beilhes and F Lacua), 124 Montgomery ave
Beirne Arthur O, meat market, 240 4th
Beirne Patrick, groceries, 123 Shipley
Beisel Jacob, tanner, w s Pennsylvania bet Santa Clara and Mariposa
Bekeart J F, hardware, 346 3d
Belando P, wood and coal, 1210 Powell
Belcher Silver Mining Co, John Crockett sec, 327 Pine
BELCHER W C (Mastick, Belcher & Mastick), attorney and counselor-at-law, 520 Montgomery
Belden Block, 137 Montgomery
BELDEN CHARLES A (W W Montague & Co), 112 Battery
Belden Edwin S (Maxwell & Belden), room 66, 309 Montgomery
Belden H K (Belden & Orton), 315 California
Belden Josiah, capitalist, 314 California
Belden & Orton (H K Belden and R H Orton), local agts Hartford Fire Insurance Co and Rhode Island Underwriters' Association, 313 California
Belding Bros & Co, silk mfrs, 565 Market
Belding M & M Co, R M Heath sec, 318 Pine
Belgium Consul, E Grisar, NW cor 5th and Townsend
Belinge F A A, physician, 1911 Polk
Belin Louis, bakery, 2004 Mission
Belknap David P (Winans, Belknap & Godoy), 604 Merchant
Belknap D P, sec San Francisco Art Association and School of Design, 430 Pine
BELL A D, propr "San Francisco Merchant," 323 Front
Bell Armory F, collector, 607 Kearny
Bell B C, druggist, SW cor 16th and Howard
Bell & Co, book-sellers and stationers, 639 Kearny
Bell D B & Co (D B Bell), fish, stalls 27 and 29 Bay City Market
Bell Miss I, dressmaker, 1224 Folsom
Bell J (Schmetzler & Bell), 21 6th
Bell J B, barber, 1244 Folsom
Bell John P, attorney-at-law, 310 and 330 Pine
Bell Mrs M, lodging-house, 120 7th
Bell Thomas, pres of the Tonite Powder Co, 310 California
Bell Thomas & Co (Thomas Bell and George Staacke), commission merchants, 305 Sansome

SUN INSURANCE CO., 415 CALIFORNIA STREET, SAN FRANCISCO.

HARDWOOD LUMBER, WHITE BROS., 13 & 15 Main and 14 & 16 Spear St. S. F. Boat Stock, Oak Plank and Timber.

LOUIS BRAVERMAN & CO, Manufacturers of Fine Jewelry & Diamond Work, 119 Montgomery Street, S. F

H. WACHORST Repairs Watches, Chronometers and Clocks at Short Notice. 315 J Street, Sacramento, Cal.

Bell Thomas (Thos Bell & Co), 305 Sansome
Bella Union Theater, P McAtee propr, 803 Kearny
Bella Union Quicksilver Co, A Halsey sec, 328 Montgomery
Bellemere A, mfg jeweler and diamond-setter, 331 Kearny
Bellingall & Miller (P W Bellingall & Peter Miller), custom-house brokers, 425 Battery
Bellingall P W (Bellingall & Miller), 425 Battery
BELLINGHAM BAY COAL CO, Pierre B Cornwall pres, office SE cor Spear and Folsom
Bellmar Chas, restaurant, 421 4th
Bellmar Fred, groceries, 1137 Harrison
Bellmer H A (Bellmer & Schwitert), 500 Dupont
Bellmer & Schwitert (H A Bellmer and P Schwitert), liquors, 500 Dupont
Bellocq A (R Barut & A Bellocq), 1401 Powell
Belloc & Co (Hippolyte Belloc and Henry Barroilhet), bankers, 524 Montgomery
Belloc Hippolyte (Belloc & Co), 524 Montgomery
Bellocq A (Barut & Bellocq), 1401 Powell
Bellrude J M, saloon and boarding, 3253 Mission
Bellue Cammelle, liquors, 515 Valencia
Bellue P, liquors, 32 7th
Belmont & Co, cigar mfrs, 823 Montgomery
Belmont Mining Co, 310 Pine
BELSHAW M W, propr Empire Coal Mine & R R 402 Front
Belvidere Mining Co, 310 Pine
Bemis C C, Supervising Inspector 1st District U S Steamboat Inspection, U S Appraisers' Building
Bemmerer August, cutler, 318 Pine
Benard Auguste F, saloon, NE cor 5th and Howard
BENCHLEY L B, general mgr Pacific Rolling Mill Co, 202 Market
Bendel Hermann (Tillmann & Bendel), 325 and 327 Battery
Bender Jacob, butcher, 1020 Howard
Bendit Saml, commission merchant, 538 California
Bendt Wm, saloon, 12 Clay
Benecke H D, groceries, 520 Broadway
Benedick James, fruit and produce, 412 4th
Benedict C S (Benedict & Smith), 136 Montgomery
Benedict E J, mgr Ainaxab Mfg Co 805 Montgomery
Benedict Engler, propr German Sausage Factory, 227 Front
BENEDICT & SMITH (C S Benedict and J R Smith), merchant tailors, 136 Montgomery
Bengall Mining Co, Geo M Condee pres, 330 Pine
BENHAM A M, pianos, organs and musical mdse, agt J P Hale & Co pianos, 647 Market
Benham Calhoun, attorney-at-law, 636 Clay
Benham C S, mining, 411 California
Benjamin A F, attorney-at-law and notary public, 440 California
Benjamin C E (Crane, Hastings & Co), 316 Sacramento
Benjamin Elias, second-hand clothing, 231 3d
Benjamin Samuel, propr Nonpareil Soda and Syrup Co, 719 and 721 Bryant
Benkelmann Adam, saloon, Railroad ave bet 7th and 8th aves
Benkerman Mrs Rosa, liquors, Railroad ave nr 9th
Bennet Mrs H W, artist, 617 Larkin
BENNET THOMAS, general agt The Traveler's Insurance Co of Hartford, 410 California
Bennett A (H Bennett & Co), 454 6th
BENNETT BROS (J R and Geo Bennet), butter, 35, 36 and 88-91 California Market
Bennett Clement, shorthand reporter, 434 California
Bennett Miss E J, restaurant, 641 Washington
Bennett F, saloon, 230 Brannan
BENNETT & FRISBEE (G W Bennett and W B Frisbee), piano mfrs 724 Bryant
BENNETT GEORGE (Bennett Bros), 35, 36 and 88-91 California Market
Bennett H (H Bennett & Co), painters and whiteners, 454 6th
Bennett H A, music teacher, 145 4th
Bennett H & Co (H and A Bennett), painters and whiteners, 454 6th
BENNETT JOHN R (Bennett Bros), 35, 36 and 88-91 California Market
Bennett J S, lumber and furniture, 566 Brannan
Bennett Mrs Mary, laundry, 555 Bryant
BENNETT N (Bennett & Wigginton), attorney-at-law, 330 Pine
Bennett Philip, fish, stall 3 New Clay St Market
Bennett Thos, physician, 46 O'Farrell
BENNETT & WIGGINTON (N Bennett and P D Wigginton), attorneys-at-law, 330 Pine
Bennett Wm, physician, 145 4th
Bennett Wm, plumber, 1015 Clay
Bennhamer Harry, restaurant, 504 Market and 5 Sutter

THE "NEW REMINGTON" SEWING MACHINE, C SHAWL, General Agent, No. 30 Second Street, San Francisco, Cal.

PRISON CELLS, Fences and Bridge Work, 227 Main Street, S. F. CALVIN NUTTING & SON.

ALLEN, TUGGLE & CO., OREGON ASH AND MAPLE, 18 & 20 Spear St. San Francisco.

For THE BEST FITTING SUIT OF CLOTHES go to JOE POHEIM, the Tailor.

BENOIT MRS A J, dressmaker, 317 Sutter
Benoit Charles (Hien & Benoit), 1135 Dupont
Benrimo Jose, stock brokers, 232½ Montgomery
Benson Conrad, groceries, NW cor O'Farrell and Buchanan
Benson Henry, groceries, 770 Bryant
Benson Bakery, cor Clay and Powell
Benson James, sec Odd Fellows' Savings Bank, 20 Montgomery
BENSON JNO A, surveyor and engineer, 507 Montgomery
Benson John, bakery and varieties, SE cor Clay and Powell
Benson Mrs Wm, groceries, 51 Brady
Bent E F, (Bent & Co), 18 California
Bent E F & Co (E F Bent and Lewis W McGlauflin), grain commission merchants, 18 California
BENTHAM HARRY, Market Exchange, 538 Market
Bentley W R (Burt & Bentley), 206 Market
Benton Chas J, liquors, 115 6th
Benton Consolidated Mining Co, W H Watson sec, 302 Montgomery
Bentschler F (Bentschler, Wollpert & Schwerdt), 160 New Montgomery
Bentschler, Wollpert & Schwerdt (F Bentschler, C Wollpert and J Schwerdt), furniture and bedding, 160 New Montgomery
Beppler John, butcher, 1518 Dupont
Beran Adolph, bootmaker, 2016 Mason
Beran E, bootmaker, 922½ Folsom
Berard Achille, laundry, 2938 16th
BERARD ALFRED, French laundry, 2206 Fillmore
Berbora John, coffee saloon, 624 Kearny
Beren Frank, bootmaker, 1001 Pacific
Berenz Adolph (A Berenz & Son), 140 Montgomery
Berenz A & Son (A and A Berenz), boots and shoes, 140 Montgomery
Beresford Hotel (The), Wm Chamberlin propr, 600 Bush
Berg C, physician, 213 Powell
Berg Mrs F, bakery and stationery, 428 Grove
Bergen Van A, liquors, 425 Sansome
Berger Christian G, druggist, cor Union and Larkin
Berger Mrs Ellen, sausages, 2 Mission Market
Berger J P, saloon, 507 Pine
Berger J P, dyer and scourer, 422 Bush
Berger Julius (Edward Cohn & Co), 225 Montgomery
Bergerot Mr and Mrs John, academy of languages, 613 Stockton
Berges P B (Frapolli, Berges & Co), 708 and 710 Sansome
Bergez John, restaurant, 332 and 334 Pine
Bergfield Robert, carpenter, 1534 Dolores
Berggren Aug, Swedish and Norwegian consul, 406 Montgomery
Bergin M, attorney-at-law, 79 Montgomery Block
Bergin M W, groceries, NW cor Harrison and Ritch
BERGIN THOMAS I (McAllister & Bergin), treasurer S F & N P R R, room 38, 309 Montgomery
Berglund Nils, shoemaker, 518½ Geary
Bergmann J (Davis Bros, Toklas & Co), 10 Sutter
BERGSTROM & CO, builders of parlor and church organs, 647 Market
Bergstrom John, organ mfr, Mission nr 29th
Berhmann Henry D, wood and coal, 838 Harrison
Berkeley Ferry, foot of Merchant
Berkwith Simon, boots and shoes, 534 Pacific
BERLIN COLOGNE INSURANCE CO OF BERLIN, Hutchinson & Mann agts, 320 and 324 California
Berlin F A, attorney-at-law, 420 Montgomery
Berlin Restaurant, Oscar Ohnstein propr, 249 4th
Berliner J, tailor, 13 Turk
Bermingham J, agt California and Mexican S S Co, 10 Market
Bernal Heights School, cor Courtland ave and Moultrie
Bernal Lodge, No 19, A O U W, SE cor Valencia and 16th
Bernard A, hairdresser, 821 Market
Bernard Mrs C, confectionery, 614½ Post
BERNARD CHARLES (Bernard & Mantell), 707 and 709 Sansome
Bernard Chas N, painter, 629 Merchant
Bernard Harris, barber, 821 Market
Bernard Isaac, tinware and crockery, 2914 16th
Bernard J (Bernard & Pouzadoux), 312 Sutter
BERNARD & MANTELL (Charles Bernard and F Mantell), Chartres Coffee and Spice Mills and Baking Powder, 707 and 709 Sansome
Bernard & Pouzadoux (J Bernard and L Pouzadoux), furniture, 312 Sutter
Bernhamer Harry, restaurant, 504 Merchant
Bernhard Geo Jr, liquors, 25 Summer
Bernhard Joseph, stock broker, 404 Montgomery
Bernhard Robt, ship and freight broker, 40 California
Bernheim A (Einstein & Bernheim), 206 Front

MUTUAL LIFE INSURANCE CO, OF NEW YORK, F S. WINSTON, Prest. CHEAPEST AND BEST. See Adv. Page.

HARDWOOD LUMBER, WHITE BROS., 13 & 15 Main and 14 & 16 Spear St, S.F. Oak, Ash, Hickory, Maple, Cherry, etc.

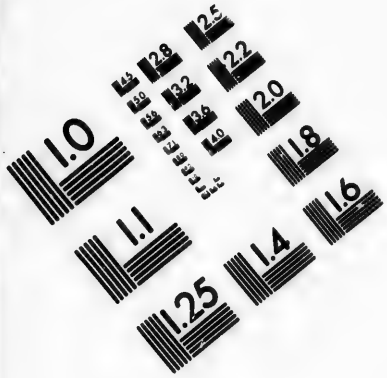

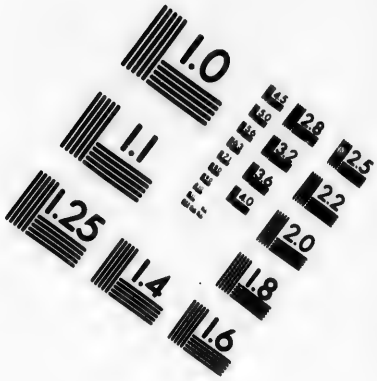

IMAGE EVALUATION
TEST TARGET (MT-3)

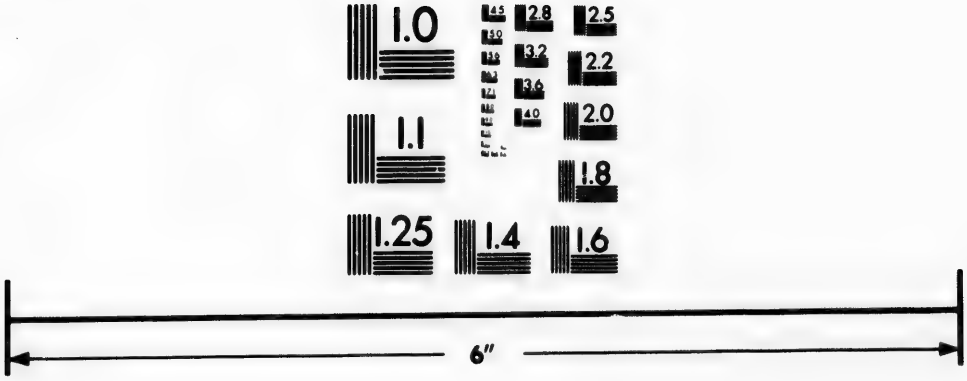

Photographic
Sciences
Corporation

23 WEST MAIN STREET
WEBSTER, N.Y. 14580
(716) 872-4503

2.8
2.5
3.2
2.2
3.6
2.0
1.8
1.0

ODD FELLOWS' SUPPLIES, Flags, Banners, etc., at NORCROSS & CO., Masonic Temple, No. 6 Post Street, S. F.

Bernon G, pork store, 205 6th
Bernstein A, sec Chebra B'nai Israel, 121 Eddy
Bernstein Abe, restaurant, Bay City Market
Bernstein D, tailor, 729 Folsom
Bernstein E, furniture and bedding, 957 Market
Bernstein H, second-hand clothing, 791 Mission
Bernstein L (L Bernstein & Co), 900 and 902 Market
Bernstein L & Co (L Bernstein), watches and jewelry, 900 and 902 Market
Bernstein S (Dixon, Bernstein & Co), 250 Market
Bernstein Solomon, furnishing goods, 38 4th
Beronio A, fruits and vegetables, 1436 California
Beronio Peter, propr Roma Hotel, 818 Sansome
Berre Thurien, French laundry, 341 3d
Berrill C M, locksmith, 645 Mission
Berry Mrs E Z, bakery and varieties, 705 Laguna
Berry G H, painter, 30 Erie
Berry G H, house and sign painter, cor 6th and Howard
BERRY MRS G M, confectionery, 128 Kearny
Berry J L, livery stable, 552 Bryant
Berry John (Griswold & Berry), 837 Folsom
BERRY & PLACE MACHINE CO. Parke & Lacy proprs, pumps, rock drills and mill and mining machinery, 323 and 325 Market
Bersagliari Hall, cor Broadway and Dupont
Berson Mrs A, laundry, 429 Sutter
Berson Adolphe (A Berson & Son), 26 Post
Berson A & Son (Adolphe and Gustave Berson), carpets and oilcloths, 26 Post
Berson Gustave (A Berson & Son), 26 Post
BERTELING LOUIS A (Berteling & Watry), 427 Kearny
BERTELING & WATRY (Louis A Berteling and Nicholas Watry), scientific opticians and artificial eyes, 427 Kearny
BERTELLI ACHILLE, druggist, 523 Davis
Bertelson C, bootmaker, 112 Berry
BERTHEAU C, JR (Henry Balzer & Co), mgr New York Underwriters' Agency, 209 Sansome
Berthhold L, boarding-house, 270 1st
Berti Geo, fruits and vegetables, 1318 Pacific
Bertin Alexander, dyer, 325 Montgomery ave, 430 Bush and 105 4th
Bertin L C (Bertin & Lepori), 517 Commercial
Bertin & Lepori (L C Bertin and Constantine Lepori), coffee and spice mills, 517 Commercial
Bertody Charles, physician, 1005 Stockton
Bertolani P, groceries, 142 Folsom
Berton F & Co (Francis Berton and Ed Galliard), bankers and assayers, 527 Clay
Berton F, Parisian Rotisserie, 419 Pine
Berton Francis (F Berton & Co), 527 Clay
Bertram Chas L, liquors, 1 Commercial
Bertram Joseph, stoves, ranges, etc, 1017 Folsom
Bertrand Andrew, furrier, 309 Sutter
Bertrand Joseph F, saloon, 30 Fremont
Bertulucer Joseph (Bertulucer & Venture), 316 Broadway
Bertulucer & Venture (Joseph Bertulucer and V Venture), hotel, 316 Broadway
Bertz Jacob, restaurant, 737 Market
Berwin Mrs L, dressmaker, 318½ 3d
Berwin Louis D, merchant-tailor, 1061 Market
Berwin P (P Berwin & Bro), 111 Battery
Berwin P & Bro (P Berwin), wholesale hats and caps, 111 Battery
Bescheinen Bros (Henry and Wm Bescheinen), jewelers, 613 Kearny
Bescheinen Henry (Bescheinen Bros), 613 Kearny
Bescheinen Wm (Bescheinen Bros), 613 Kearny
Besecke Wm (Wagoner & Besecke), 1906 Larkin
Best & Belcher Mining Co, Wm Willis sec, room 29, 309 Montgomery
Best John, office furniture, 27 Leidesdorff
Bester John H, saloon, 543 Jackson
Besthorn Hermann, bootmaker, 122 Geary
Besthorn H, saloon, 7 Stevenson
Bestor H T, architect, 652 Market
Betger Edward, bootmaker, 543½ Merchant
Beth Israel, synagogue, Turk nr Taylor
Beth Menahim Streisand, synagogue, Mission bet 5th and 6th
Bethany Congregational Church, Bartlett near 25th
Betsch John, coffee parlor, 111 6th
Betten William & Co, gunsmiths, Louis Moller mgr, 712 Washington
Bettencourt J de Sousa, physician, 310 Kearny
Better Mrs Helen, fancy goods, 511 Bryant
Bettis O J, blacksmith, 1434 Jackson

H. WACHHORST, Importer Fine Watches, Jewelry, Silverware, Precious Stones, etc 315 J St., Sacramento, Cal.
CONKLIN BROS., PACIFIC STEAM CARPET BEATING, ALSO WHITENING 333 TYLER ST., S. F.
JOE POHEIM, THE TAILOR. Suits made to order from $20. 203 Montgomery & 724 Market.
PRISON CELLS, Fences and Bridge Work. 237 Main Street, S. F. CALVIN NUTTING & SON.

ALLEN, TUGGLE & CO., MEXICAN HARD WOODS, 18 & 20 Spear St. San Francisco.

JOE POHEIM, THE TAILOR. Suits made to order from $20. 203 Montgomery & 724 Market.

Bettman M, mfr of soaps, 311 Commercial
Betts' Spring Co W H Betts pres and Edwin Fretwell sec, mfr of locomotive, car, carriage and wagon springs, 218 Fremont
Betts Wm M (Betts' Spring Co), 218 Fremont
Betts W H, pres Betts' Spring Co, 218 Fremont
Betty Mrs Emma, lodging-house, 55 2d
Betty O'Neal Mining Co, R M Heath sec, 318 Pine
Betzold Mat, branch bakery, 452 7th
Beveridge Horatio (Henry Lund & Co), 214 California
Beversen Bros (Martin and Carsen Beversen), groceries, 570 Mission
Beversen Carsen (Beversen Bros), 570 Mission
Beversen Martin (Beversen Bros), 570 Mission
Beyer Adolph, liquors, cor Capp and 16th
Beyer A (Thurman & Beyer), 258 Market
Beyer George, liquors, SW cor Bay and Powell
Bezcowitz S, bootmaker, 534 Pacific
Biagi D (D Biagi & Co), 520 and 522 Sansome
Biagi D & Co (D Biagi and J L Radovich), fruit and produce commission merchants, 520 and 522 Sansome
Bianca Casa, liquors, 894 Front
Bianchi C D (L J Ruffino & Co), marble depot and steam saw mills, 964–970 Bryant
BIANCHI E, music teacher, 765 Market
Biarnes Mme A, laundry, 918 Larkin
Biart H G, jewelery mfr, 325½ Bush
Bibby A M (T H Asche & Co), 10 Geary
Bibo Samuel (Wertz & Bibo), 2011 Fillmore
Bichard Nicholas, coal, 16 Howard
BICK ROBERT, upholsterer and repairer, all orders promptly attended to, 211 Ellis
Bider Mme Bertha, dressmaker, 313 Sutter
Bidlack W W, physician, 142½ 4th
Biedenback A, liquors, 210 Leidesdorff
Bielar Miss Mary, coffee parlor, 131 6th
Bielenberg P H, groceries, 31 Tehama
BIEN JOSEPH, locksmith and machinist, 412 Commercial
Bienenfeld E, dry goods, 1015 Larkin
Biermann Mrs J, bakery, 1216 Pacific
Biers B, dentist, 230 Kearny
BIGAZE & ORTIZ (L A Bigaze and J A Ortiz), sewing machines, 328 Montgomery ave
BIGAZE L A (Bigaze & Ortiz), 328 Montgomery ave
Bigch John, restaurant, 212 Brannan
Bigelow C L (Bigelow & Morris), 103 Fremont
Bigelow H H, insurance broker, 441 California
Bigelow & Morris (C L Bigelow and W B Morris), propr Western Iron Works, 103 Fremont and 323 Mission
Bigelow S C, capitalist and pres Pacific Powder Co, 314 California
Big Prize Mining Co, 328 Montgomery
Biggins P, lodging-house, 630 Brannan
Biggio Chas (Chas Mussante & Co), 1332 Dupont
Biggy Wm J (Ferguson & Biggy), 113 Stevenson
Bigley Bros (Daniel & George Bigley), wholesale grocers, 126 Clay
Bigley Daniel (Bigley Bros), 126 Clay
Bigley Capt G, H Co 2d Artillery U G of California, 620 Bush
Bigley George (Bigley Bros), 126 Clay
Bigley George (Heriot, Bigley & Co), cor Davis & Clay
Bigné V (Wittman & Bigné), 412 Pine
Bikur Cholim Chebra, Wm Meyer sec, B'nai B'rith Hall, 121 Eddy
Bilay A F, liquors, 113 Second
Bill Conrad, restaurant, 29 Drumm
Bill Geo (Tyson & Bill), cor Washington and Stockton
Billings D R (D R Billings & Co), 1311 Stockton
Billings D R & Co (D R Billings and G E Cook), groceries, 1311 Stockton
BILLINGS GEORGE E (Billings, Harbourne & Co), 3 Montgomery
BILLINGS, HARBOURNE & CO (G E Billings and J W Harbourne), books and stationery, 3 Montgomery
Bine & Georges (Leon Bine and Hippolyte Georges), merchant-tailors, 119 Sutter
Bine Leon (Bine & Georges), 119 Sutter
Bine S, fancy goods, 130 Kearny
Bingham Henry (Menzies, Bingham & Co), 512 and 514 Battery
Birch Wm, propr California Machine Works, 119 Beale
Bird Chas L (Perrin & Bird), 114 Sutter
Bird Thomas, saloon, 730 Washington
Birdsall Samuel T, attorney-at-law, 402 Montgomery
BIRGE JAMES J, dentist, 313 Kearny
Birmingham Mrs C H, lodging-house, 311 Sutter
Bisazza F G (F G Bisazza & Co), 1304 Stockton
Bisazza F G & Co (F G Bisazza), restaurant, 1304 Stockton

INSURE IN THE SUN INSURANCE CO., WHICH ADJUSTS AND PAYS ITS LOSSES PROMPTLY.

HARDWOOD LUMBER, WHITE BROS., 13 & 15 Main and 14 & 16 Spear Street, S. F. Oregon Ash, Maple and Alder.

LOUIS BRAVERMAN & CO., JEWELERS, offer Goods lower than any house in the City, 119 Montgomery st.

Bisbee D W F (Bisbee, Williams & Co), 32 Merchants' Exchange
Bisbee, Williams & Co (John, Lewis, John J and Benjamin Williams and D W F Bisbee), mining and metallurgy, 32 Merchants' Exchange
Bischoff Henry (Rotger & Bischoff), 307 East
Bischoff John A (M Detels & Co). SE cor Main and Harrison
Bischoff Wm H, restaurant, 715½ Howard
Bishop H. saloon, 136 Main
BISHOP THOS B (Garber, Thornton & Bishop), 327 Pine
Bisleck Mrs H, midwife, 1007 Harrison
Bismark Mining Co, Alfred K Dubrow sec, room 69, 309 Montgomery
Bisord P, fruits and vegetables, 233 8th
Bisto Miss L A, liquors, 529 Jackson
Bitan Isidore, restaurant, Montgomery ave bet Broadway and Dupont
Biteman A (Grossmayer & Biteman), 313 Montgomery
Biter John, floral gardens, Waller bet Fillmore and Steiner
Bither Mrs G W, lodging-house, 1 5th
Bixby Llewellyn (Flint, Bixby & Co), SW cor Greenwich and Battery
Bixler David, capitalist, 320 Sansome
Biziou Lewie, saloon, 1413 Dupont
Blach Charles, physician, 514 Kearny
Black Bear Quartz Mining Co, Wm Letts Oliver sec, 328 Montgomery
BLACK DIAMOND COAL MINING CO, Pierre B Cornwall pres, office SE cor Spear and Folsom
BLACK EDWIN H, PAINTER AND PAPER-HANGER, 14 Stockton
Black Hawk Gold and Silver Mining Co, 419 California
Black H (Pacific Spring and Mattress Co), 25 and 27 New Montgomery
Black H M (H M Black & Co), 74 and 76 New Montgomery
Black H M & Co (H M Black), carriage makers, 74 and 76 New Montgomery
BLACK HOWARD, shirt mfr, 126 Kearny, (see advertisement)
Black Point Packing House, Merry, Faull & Co, cor Bay and Webster
Black P R, janitor Red Men's Hall, 320 Post
Black Mrs P W, bakery and confectionery, 410 Larkin
Black R M, furnishing goods, 209 Montgomery
BLACK WM, marble works, 1121 Market
Black William, saloon, 448 Valencia
Blackiston J S & Son, sailmakers, 6 and 8 Clay
Blackleach Mrs, straw works, bleaching, pressing, etc, 726 Brannan
Blackman A, mgr Beacon Light Oil and Commercial Co, 322 Washington
Blackman Geo V, agt Gonne patent door-knob, 39 Sutter
Blackman H, insurance agt, 401 California
Blackman M J, gasfitting, stoves, etc, 225 Hayes
Blacksmiths' Protective Union, Sander's Hall, 71 New Montgomery
Blackwell Mrs Sarah B, fancy goods, 108 7th
Blackwood Wm, capitalist, 109 California
Blade M E, teacher of cutting, 407 Stevenson
Blair D B, Brazilian consul, 401 California
Blair Robt, mgr Atlantic Brush Co, 510 Montgomery
Blair S, ship owner, 34 Market
Blair William, restaurant, 104 7th
Blaise Lapariat, bakery, 936 Howard
BLAKE & BLAKE (M C and M B Blake), attorneys-at-law, 417 Kearny
Blake C E Sr, dentist, 920 Market
Blake Chas E, physician, 200 Stockton
Blake F (Blake, Robbins & Co), 516 Commercial
BLAKE I E, pres Continental Oil and Transportation Co of California, 123 California
Blake J W, physician, 1911 Geary
BLAKE M B (Blake & Blake), 417 Kearny
BLAKE M C (Blake & Blake), 417 Kearny
Blake, Robbins & Co (Francis Blake, Jas Moffitt, C F Robbins and J W Towne), paper warehouse, 516 and 519 Commercial
Blake S C, news and stationery, 503 Kearny and 617 Montgomery
Blakeman T Z, attorney-at-law, 606 Montgomery
Blakeslee C C (Blakeslee & Weck), 1225 Market
Blakeslee & Weck (C C Blakeslee and F A Weck), drugs, 1225 Market
Blanc Morris, saloon, 217 Beale
Blanc Paul, saloon, 621 Pacific
Blanchard David (Ginty & Blanchard) NE cor 3d and Mission
Blanchard F A, branch bakery and coffee saloon, 1507 Market
BLANDING GORDON (Wallace, Greathouse & Blanding), 324 Pine
Blanding Mrs Henrietta, elocutionist, 126 Kearny
Blanding William, attorney-at-law, 324 Pine
Blanding Wm, pres State Board Harbor Commissioners, 10 California

H. WACHHORST'S Specialty in Fine Watches and Diamonds, Lockets Etc. 315 J St., Sacramento, Cal.

The "ROYAL ST. JOHN" SEWING MACHINE, No. 30 Second Street, San Francisco, Cal. C. SHAW, General Agent.

CALVIN NUTTING & SON, 237 MAIN STREET, SAN FRANCISCO. Iron Doors, Bank Vaults, Etc.

JOE POHEIM, THE TAILOR. Suits made to order from $20. 203 Montgomery & 724 Market.

ALLEN, TUGGLE & CO., WAGON LUMBER, 18 & 20 Spear St., San Francisco.

JOE POHEIM, THE TAILOR. Suits made to order from $20. 203 Montgomery & 724 Market.

Blaney Edward W, attorney-at-law and prosecuting attorney, 526 Montgomery
Blaney James A, liquors, SW cor 4th and Mission
Blank Louis, sec California Lodge I O B B, grand sec Grand Lodge I O B B, sec B'nai B'rith Hall Association, 121 Eddy
BLANKMAN HENRY G, dentist, 106 Post
Blankman Wm, dentist, 719 Market
Blaser E, liquors, 124 4th
Blattner Nick (McNally & Blattner)
Blattner W J, mining sec, 207 Sansome
Blaucken Nicholas (Mohrmann & Co), SW cor Broadway and Kearny
Bleasdale Rev J I, D D, analyst, 609 Merchant
Bleily Joseph R, barber, 42 O'Farrell
Blewett Mrs Mary, lodging-house, 129 3d
Bley A, millinery and straw goods, 750 Market
BLINN LUMBER CO (The L W), Geo W Hooper sec and treas, office cor 4th and Channel
Bliven & Mitchell (James I Bliven and D C Mitchel)), Pacific Congress Water, 29 New Montgomery
Bliven Jas T (Bliven & Mitchell), 29 New Montgomery
Bloch & Co (S Bloch and Jacob Joseph), butchers, No 1 New Metropolitan Market
Bloch Constantin, dentist, 420 Octavia
Bloch & Davidson (Isaac Bloch and Jas W Davidson), morocco mfrs, etc, 223 Battery
Bloch Isaac (Bloch & Davidson), 223 Battery
Bloch S (Bloch & Co), cor Mission and New Montgomery
Bloch Wm, boots and shoes, 1319 Stockton
Blochman & Cerf (M Cerf), agts IXL Lime Co, 5 and 7 Drumm
BLOCHMAN MRS E, millinery, 1019 Larkin
Block & Co (Isador Block), liquors, 609 California
Block D (D Block & Co), 107 Sansome
BLOCK D & CO (D Block, E Mandell, Ch Zinkand and M Long), mfrs trunks, valises and traveling bags, 107 Sansome
Block E M, propr Carmen Island Salt Works, 207 Front
Block Emanuel D (Hahn & Block), 326 Clay
Block Harry, watches, jewelry and pawn broker, 316 Kearny
Block Isador (Block & Co), 609 California
Block J, cigars and tobacco, 228 Sutter
Block John, tailor, 648 Commercial
Blohm John, groceries, 1800 Stockton
Blohme John, groceries, NW cor Sutter and Polk and NE cor 2d and Tehama
BLOHN JOHN, Montana Saloon, 923 Kearny
Blome Henry & Co (Henry Meyer and Henry Blome), liquors, 3 Clay
Blood J H, notary public, 304 Montgomery
Bloom Mrs E, dressmaking, 606½ 19th
Bloom J (Straus, Kohnstamm & Co), 102 Battery
Bloom Samuel, tannery, Potrero ave nr 26th
Bloome W, tanner, NE cor Folsom and 19th
Bloomenthal Mrs B, nurse, 974 Folsom
Bloomer Charles, bakery, 21 Valencia
Bloxham Charles, books and stationery, 302 16th
Blucher Geo (Dunn & Blucher), NE cor Fillmore and Lombard
Blue Bell Consolidated Mining Co, H P Bush sec, 27 Merchant's Exchange
Blue Bluff Gravel Co, J Stadtfeld Jr sec, 419 California
Blue Mountain Gold and Silver Co, W J Blattner sec, 207 Sansome
Blue Ribbon Temperance Coffee House Restaurant, Mrs T N Cox mgr, 202 1st
Blum A (Cohen & Blum), 316 Sacramento
Blum C (Cohen & Blum), 316 Sacramento
Blum Henry, bakery, 1813 Powell
Blum Jacques (Loewe Bros), 217 Battery
Blum Leon (J Schweitzer & Co), 514 Clay
BLUM M M, brass and reed band, 647 Market
Blum Robert, interior decorations, 126 Kearny
Blumberg & Co (Joe Blumberg and F Freese), variety theatre, SW cor Bush and Kearny
Blumberg J F, broker, 306 Montgomery
Blumberg Joe (Blumberg & Co), SW cor Bush and Kearny
Blume Henry, bootmaker, 627 Commercial
Blumenthal A, sec Cremieux Lodge, I O B B, 121 Eddy
Blumenthal Adolph (Seeligson & Co), 844 Market
Blumenthal B (B Blumenthal & Co), [illegible] and 20 Battery
Blumenthal Barnard, dry goods, 848 Market
Blumenthal B & Co (B Blumenthal, P N Aronson, S Baruch and A Galland), glove mfrs, 18 and 20 Battery
Blumenthal H M, commission and contractor, 420 and 422 Davis

INSURE IN MUTUAL LIFE INSURANCE CO. OF NEW YORK, F. S. WINSTON, Prest. ASSETS, $95,000,000.

HARDWOOD LUMBER, WHITE BROS., 13 & 15 Main and 14 & 16 Spear St., S. F. Counter Tops, Newel Posts, Balusters.

KNIGHTS TEMPLAR UNIFORMS, NORCROSS & CO., Masonic Temple, No. 6 Post Street, San Francisco.

Blumenthal H M, commission merchant and wholesale grocer, 125 Washington
Blumenthal J, dry goods, 336 Hayes
Blumenthal Julius, mgr Pacific Collection Co, 5 8 California
BLUMER J JR (Buckingham & Blumer), 16 3d
Blunt W G, naturalist, 813 Market
Bluxome Isaac, marshal Society of California Pioneers, Montgomery bet Jackson and Pacific
Bluxome J, physician, 217 Powell
Blythe Thos H, capitalist, room 20, 724½ Market
Blywi e Henry, tailor, 1133½ Mission
B'NAI B'RITH HALL, J Rosenthal janitor, 119 and 121 Eddy
B'NAI B'RITH HALL ASSOCIATION, E Gunzburger pres, J Zobel vice-pres, Louis Blank sec, Jules Cerf treas, 119 and 121 Eddy
B'nai B'rith Library, Eddy bet Taylor and Mason
B'nai Israel Chebra, A Bernstein sec, B'nai B'rith Hall, 121 Eddy
Boahler F, bootmaker, 403½ Montgomery ave
Boalt John H (Estee & Boalt), 419 California
Board of Engineers of the Pacific Coast, 533 Kearny
Board of Police Commissioners, R P Hammond pres, Wm Alvard, Robt J Tobin and P Crowley, office Old City Hall
Board of Port Wardens—Archie Harloe, Wm Young, Geo T Bromely, John M rtin, John P Jourden sec, 525 Front
Board of Railroad Commissioners, J S Cone pres, W R Andrus sec, C J Beerstecher, Geo Stoneman, rooms 42 –46, 320 Sansome
Board of Regents State University, office 310 Pine
BOARD OF STATE VITICULTURAL COMMISSIONERS, Arpad Haraszthy pres, Charles A Wetmore vice-pres, John H Wheeler sec, 111 Leidesdorff
BOARD OF TRADE OF SAN FRANCISCO, Jacob S Taber pres, 202 Market
Board of Underwriters of San Francisco, D J Staples pres, Chas D Havens sec, 216 Sansome
Boardman A T, Electric Light Co, 23 Stevenson
Boardman Geo C, general agt Ætna Fire Insurance Co of Hartford, 311 California
BOAS JUDAH, broker, 402 Montgom'y
Boca Brewing Co, Wm Hesse supt, general office 406 Sacramento
Bocarde James (Bocarde & Whittier), 608 3d
Bocarde & Whittier (James Bocarde and Chas Whittier), roofers, 608 3d
Bocawovich P, coffee saloon, 161 Steuart
Boch Mrs R, fancy goods, 2117 Fillmore
Bock Joseph, bakery, 1221 Polk
Bock S (F Wittmaack & Co), 41 4th
Bocke Charles, butcher, 488 8th
Bocken & Baccala (Henry Bocken and Louis Baccala), restaurant, 540 Commerc al
Bocken Henry (Bocken & Baccala), 540 Commercial
Bockmann D H, liquors, SE cor Austin and Polk
BOCKMANN JOHN C, grocer, 535 4th
BOCQUERAZ A (Shea, Bocqueraz & McKee), SW cor Front and Jackson
Bode Chas H, saloon, Long Bridge
Bode Geo C (Bode & Searle), Battery Street Warehouse, NW cor Battery and Filbert
Bode John C, bonded warehouse, cor 1st and Brannan
Bode & Searle (Geo C Bode and James J Searle), propr s Battery Street Warehouse and internal revenue bonded warehouse, NW cor Battery and Filbert
Bodectel W C, watchmaker, 222 O'Farrell
Boden John H (John H Boden & Co), 504 Battery
Boden John H & Co (John H Boden and Julius Quinchard), ship and Custom House brokers, 504 Battery
Bodfish W H, attorney-at-law, 712 Montgomery
Bodie and Benton Railway and Commercial Co, William Willis sec, room 29, 309 Montgomery
Bodie Consolida ed Mining Co, W H Lent sec, room 62, 309 Montgomery
Bodie Tunnel Mining Co, Chas C Harvey sec, 309 California
Bodien Miss Ida, milliner, 54 3d
BODLEY E C, sewing machines, 26 New Montgomery
BODWELL H H, windmills and horse-power, 211 and 213 Mission
Boeckmann Geo (Ahlborn & Boeckmann), 319 Bush
Boedeker Herman (Boedeker & Spencer), NW cor Kearny and Green
Boedeker & Spencer (Herman Boedeker and G Spencer), groceries, NW cor Kearny and Green
Boegle Frederick, books and stationery, 31 Dupont
BOERICKE & SCHRECK (W Boericke, M D and E A Schreck), P H G, homœopathic pharmacy, 234 Sutter

H. WACHHORST'S Selection of JEWELRY is the RAREST IN THE STATE 315 J Street, Sacramento, Cal.
COMKLIN BROS., CARPET BEATING & RENOVATING WORKS, 333 GOLDEN GATE AVENUE (TYLER ST.) S. F.
For THE BEST FITTING SUIT OF CLOTHES go to JOE POHEIM, the Tailor.
CALVIN NUTTING & SON, Tubular Wheelbarrows, Bolt and Bridge Work, 237 Main Street, San Francisco.

ALLEN, TUGGLE & CO., OREGON ASH AND MAPLE, 18 & 20 Spear St. San Francisco.

For THE BEST FITTING SUIT OF CLOTHES go to JOE POHEIM, the Tailor.

Boericke W (Boericke & Schreck), 234 Sutter
Boero L (Ravenna, Ghirardelli & Co), 421 and 423 Battery
Boero Pedro, second-hand furniture, 146 9th
BOESCH EMILE, locomotive, mining, ship, railroad, car, coach and street lamps, 583 and 585 Mission
Boese H J, Golden Gate Market, cor Davis and Clark
Bofinger J, metal spinner, 10 Stevenson
BOGARDUS J P, editor and propr of the "Figaro," 532 Merchant
BOGART A W (Earle & Co), 765 Mission
Boger Bros, cigarmakers, 540 Hayes
Bogert Dr W F, mgr Pulvermacher-Galvanic Co, 513 Montgomery
Boger F E, cigar factory, 540 Hayes
Boggan Owen, groceries, NE cor Bush and Buchanan
Bogner Charles, tailor, 11 Sutter
Bohemian Club, Paul Neumann pres, 430 Pine
Bohemian Council, No 23, I O C F, 218 Post
Bohen A H, dry goods, 502 Valencia
Bohen Geo T, pres A F C Association, 410 Kearny
Bohlen M H (Schroder & Bohlen), cor Clay and Fillmore
Bohls Henry (Baumgartner & Bohls), 419 Battery
Bohm Mrs Beda, ladies' and children's underwear, 204 Stockton
Bohm Wm, watchmaker and jeweler, 204 Stockton
Bohn Ernest, Japanese store, 44 2d
Bohn John, plumber and gasfitter, and stoves, 112 7th
Boisse Eugene, barber, 526 Commercial
Boisseau & Son, bootmakers, 324 Dupont
Boisson Francis (Boisson & Pichon), S F Market
Boisson & Pichon (Francis Boisson and P Pichon), poultry, stalls 15, 17 and 19, S F Market
Boitanno Frank, coal and wood, 1516 Stockton
Boitrno Goseippi, bookblack, 631 Merchant
Bolan M J, physician, 21 Dupont
Boland James I, attorney-at-law, 604 Merchant
BOLAND PATRICK (Keane Bros), 107 Kearny
Bolander Louis P (Nelson & Bolander), 118 Mission
Bole Mrs Henrietta, fancy goods, 148 4th
Bolger John, groceries, 446 Clementina
Bolger John, plasterer and whitener, 25 Tyler
Bolger Mrs Julia, bakery, 331½ 4th
Bolivia, Consul of, F Herrera consul, 218 California
Bollinger Francis, cabinetmaker, 939½ Folsom
Bollinger Frank, barber, 105 Jackson
Bollinger J C, collector, 436 Montgomery
Bollio Carlos (F Prado & Co), 909 Stockton
Bolte W L (Schammel, Reynolds & Co), 120 Front
Bolton James R, real estate, 618 Merchant
Bolton & Perry, dentists, 841 Market
BOLTON THOMAS, dentist, 804 Howard
BOLTS JOHN F, liquors, 907 Market
Boman Charles E, store-fixtures, 13 Stockton
Bonacina J M, furniture and carpets, 17 Montgomery ave and 622 Washington
Bonanza Hall, Ellis bet Buchanan and Laguna
Bonanza House, C Holm and H Saxtorph proprs, lodging, 867 and 869 Market
Bonanza Wine Vaults, Putzman & Dunker proprs, 340 Pine
Bonda James, carpenter and builder, 1110 Dupont
Bond E B, capitalist, 318 Pine
BONELLI E S, pianos and musical instruments, 909 Market
BONESTELL, ALLEN & CO. (L H Bonestell and C D Allen), wholesale paper warehouse, 413 and 415 Sansome
Bonestell J T (Levison Bros), 134 Sutter
Bonestell L H (Bonestell, Allen & Co), 413 Sansome
Bonet H (Leon & Bonet), 639 California
Bonn Henry (Rader & Bonn), saloon, 515 Clay
BONNER FRANKLIN J, attorney-at-law, 522 Montgomery
Bonnetti, Anselmo (Bonnetti & Peyre), 819 Stockton
Bonnetti & Peyre (A Bonnetti and Jean Peyre), liquors, 819 Stockton
Bonney A F, saw-makers, 221 Mission
Bonney F, mfrs of band saws, 221 Mission
Bonnis P, veterinary surgeon, cor Jessie and Mint ave
Bonny George (Geo C Shreve & Co), 110 Montgomery
Bonocich Ned (Fillipich & Bonocich), cor Bryant and Main
Bonsfield & Abbott, stock-brokers, 312 California
Bontempe Capt P, Swiss Sharp-shooters, 620 Bush
Bon Ton Dressmaking Parlors, Miss A M Carey propr, 226 Stockton
Boobar E C, wharf builder, 14 Howard

INSURE IN THE SUN INSURANCE CO., IT HAS THE SHORTEST & SIMPLEST FORM OF POLICY.

HARDWOOD LUMBER, WHITE BROS., 13 & 15 Main and 14 & 16 Spear Street, S. F. Wagon Stock, Cabinet Woods, etc.

LOUIS BRAVERMAN & CO., JEWELERS, offer Goods lower than any house in the City, 119 Montgomery St.

Book-binders' Union, F R B Hall, 861 Market
Booker Consolidated Mining Co, W H Lent sec, room 62, 309 Montgomery
BOOKER WILLIAM LANE, agt Imperial Fire, London Assurance Corporation, Northern Assurance Co and Queen Fire Insu.. ce Co, 441 California, and British Consul, 319 California
Bool N N, tailor, 251 Minna
Boole Geo, ship builder, 5 Spear
Boole W A (Patrick & Co), SE cor Folsom and 18th
Boole Wm (Middlemas & Boole), pier 19 Steuart
BOONE J L (Boone & Miller), 320 California
BOONE & MILLER (J L Boone and J H Miller), attorneys and counselors-at-law, 320 California
Booth Andrew G (Gunnison & Booth), 325 Montgomery
BOOTH EDWARD, chemist and assayer, 110 Sutter
Booth Miss Ella, teacher Valencia Primary School
Booth Gold Mining Co, Geo R Spinney sec, 310 Pine
Booth Newton (W W Dodge & Co), res Sacramento
Booth W O, liquors, cor 22d and Valencia
Boothby Adolph F, coffee saloon, 312 Townsend
Bootz A J (Bootz & Bro), 435 Pine
Bootz & Bro (H and A J Bootz), hotel, 435 Pine
Bootz H (Bootz & Bro), 435 Pine
BOOTZ HOTEL, A J Bootz & Bro proprs, 435 Pine
Boradt Henry, saloon, 528 Valencia
Borbeck Mme Agnes, cigars, 503 Pacific
Borchert Wm, music teacher, 928 Mission
BORDEAUX BOARD OF UNDERWRITERS, Eugene Thomas & Co agts, 617 and 619 Sansome
Bordenave A J, propr Palais de l'Union, 308 Sutter
Bordenave Joseph, butcher, 1st ave nr Railroad ave
Bordenave J, bakery, 639 Broadway
Bordenave P, bakery, 1400 Stockton
BORDES J L (Mouthon & Bordes), 508 Bush
Bordner Jacob, carpenter, 641 Mission
Bordwell George A, architect, 318 Pine
Borel Alfred (Alfred Borel & Co), NW cor Montgomery and Clay
Borel Alfred & Co (Alfred and Antoine Borel), bankers, NW cor Montgomery and Clay
Borel Antoine (Alfred Borel & Co), NW cor Montgomery and Clay
Borretti Giovanni, junk, 1512 Stockton
Borgeston Charles (Dixon, Bernstein & Co), 250 Market
Borgstrom Mrs Jenny, milliner, 122 Montgomery ave
Borgstrom Mrs Minnie, milliner, 322 Montgomery ave
Borgward Fred W, boots and shoes, 1208 Market
Borgwardt Hermann, barber, 6 Stockton
Boris L, furnishing goods, 218 Montgomery ave
Borkman L Albert, barber, 221 Dupont
Born Charles, barber, 417 Post
Borowsky Michael, saloon, 514 Hayes
Borrman J C, groceries, NW cor 8th and Howard
Borro N, restaurant, 326 Davis
BORUCK M D, propr "California Spirit of the Times," 621 Sansome
Borstel Theo V (Henry Ahrens & Co), 1420 Pine
Boschen Nicholas, groceries, 109 5th
Bose August, groceries, 1113 Howard
Bose Chas M, groceries, 426 Natoma
Bose Fred (Bose & Jurgens), groceries, 731 Brannan
Bose Fred, groceries, 1061 Howard
Bose & Jurgens (Fred Bose and Richard Jurgens), groceries, 731 Brannan
Bosn Charles, saloon, cor Fulton and Baker
Bosq Silver, laundry, 161 Stockton
Bosquet Mme E, dressmaker, 916 Montgomery
Bosqui Edward (The Bosqui Engraving and Print ng Co) Leidesdorff from Clay to Commercial
Bosqui Engraving and Printing Co (The), Edward Bosqui mgr, 523 Clay
Boss F (Todt & Boss), 19 1st
Boss M P, mining engineer, 309 California
Bosse & Meier, groceries, 151 11th
BOSTON AND CALIFORNIA DRESS REFORM, Mrs Mary H Ober & Co, mfrs of cors ts and ladies' furnishing goods, 326 Sutter
Boston Consolidated Mining Co, F E Luty sec, 330 Pine
Boston and Philadelphia Board of Underwriters (marine), J S Bacon, 316 California
BOSTON SHIRT MANUFACTORY, William Reinstein propr, 411 Kearny
BOSTON UNDERWRITERS, Ed E Potter mgr, 415 California
Boswell S B (S B Boswell & Co) 330 Montgomery
Boswell S B & Co (S B Boswell), stock broker, 330 Montgomery
Botcher Albert, groceries, SW cor Fell and Laguna

H. WACHHORST Has a Magnificent Assortment of CHAINS, CHATELAINES, etc. 315 J Street, Sacramento, Cal.

The "NEW REMINGTON" and "ROYAL ST. JOHN" SEWING MACHINES, No. 30 Second Street, San Francisco, Cal. C. SHAW, General Agent.

JOE POHEIM, THE TAILOR, makes the BEST FITTING Clothes in the State.

PIONEER IRON WORKS, CALVIN NUTTING & SON, Proprietors. Established 1849 237 Main Street, S F.

ALLEN, TUGGLE & CO., Eastern Hard Wood Lumber, 18 & 20 Spear St. San Francisco

JOE POHEIM, THE TAILOR, makes the BEST FITTING Clothes in the State.

INSURE IN MUTUAL LIFE INSURANCE CO., OF NEW YORK, F. S. WINSTON, Prest. ASSETS, $95,000,000.

Bote Joseph, coffee saloon, 654 Mission
Bothin, Dallemand & Co (H E Bothin and A Dallemand), wholesale grocers and agts Kentucky distilleries, 305 and 307 Front
Bothin H E (Bothin, Dallemand & Co), 305 Front
Botsford Wm, physician, 1001 Market
Botters Jasper, saloon, 11 Pacific
Boudan Louis (Christin & Boudan), 258 4th
Boudin Lucien (Marchebout & Boudin), SE cor Folsom and 6th
Bourgoin Adolph, second-hand book store, 206 Montgomery ave
Bourguignon A, boots and shoes, 1034 Kearny
Bourjade Cherri, wines and liquors, 1509 Dupont
Bourke Thomas (Wm Watts & Co), 436 Bush
Bourke Mrs Wm, grocery and bakery, 311 Franklin
Bourn William B, mining, 401 California
Bourne J R, stock broker, 12 Leidesdorff
Bourne R A, mfr boot, shoe and gaiter uppers and findings, 108 Geary
Bourquin Charles, dentist, 121 Powell
Bousfield & Abbott (W C Bousfield and Osborn Abbott), stock brokers, 312 California
Bousfield W C (Bousfield & Abbott), 312 California
BOUSHEY J, physician, SW cor 9th and Mission
Bousquet Mme A D, dyeing and cleaning, 726½ Howard
Boutes James F (Boutes & Pac), 511 Washington
Boutes & Pac (James F Boutes and John J Pac), liquors, 511 Washington
Bovee W H, propr Neptune and Mermaid Swimming Baths, foot Hyde and Larkin
Bovee William H (Cobb, Bovee & Co), 321 Montgomery
BOVO GABRIEL, wines and liquors wholesale and retail, 1300 and 1302 Dupont
Bovyer Wm L, carpenter, 510 Sacramento
Bowcher J, upholstering, furniture and bedding, 228½ Stockton
Bowen A, furnishing goods, 1165 Market
Bowen A H, dry goods, 502 Valencia
Bowen C R (Lebenbaum, Goldberg & Bowen), 430 and 432 Pine
Bowen E J, wholesale seeds, 815 and 817 Sansome
Bowen J J (Tatum & Bowen) 12 California
Bowen P M & Co, yeast powders, 13 Pine
Bowen & Wells, provisions, 30 and 31 California Market
Bower Milton J, physician, Nucleus House
Bower S M, furniture and upholstering, 1520 Polk
Bowers Geo (Geo Bowers & Co), cor Railroad and 11th ave
Bowers Geo & Co (Geo Bowers and Daniel C Raynor), druggists, cor Railroad and 11th ave
Bowers Mrs S E, electro therapeutist physician, St Ann's Building
BOWIE A J (Doctors Bowie), 330 Sutter
Bowie Allan St J (Bowie & Bowie) 318 Montgomery
Bowie Aug J, Jr, mining engineer, 217 Sansome
Bowie & Bowie(Hyde R Bowie and Allan St J Bowie, loan agts, 318 Montgomery
BOWIE DOCTORS, (A J, H C and R J Bowie), 330 Sutter
BOWIE H C (Doctors Bowie,) 330 Sutter
Bowie Hyde R (Bowie & Bowie), 318 Montgomery
BOWIE R J (Doctors Bowie), 330 Sutter
Bowler James, saloon, 254 Spear
Bowles & Darrow (George R Bowles and Henry Darrow), carpenters and builders, 223 Post
Bowles Geo R (Bowles & Darrow), 223 Post
Bowles James, books and stationery, SE cor Leidesdorff and Commercial
Bowley S C, auctioneer, 411 California
Bowman A W, pres San Francisco Tool Co, 21 Stevenson
Bowman Arthur W, real estate, 314 California and 21 Stevenson
Bowman Bros (W E and O C Bowman), feed stable, 9 and 11 Bluxome
Bowman G E (Bowman & McKittrick), 308 4th
Bowman G F, real estate, 314 California
Bowman John S (John S Bowman & Co), 213 and 215 Battery
Bowman Jno S & Co (John S Bowman and Joseph Coblentz), mfrs of cigars, 213 and 215 Battery
Bowman Mrs Kate, dressmaking, 1705 Market
Bowman & McKittrick (Geo E Bowman and J McKittrick), saloon, 308 4th
Bowman W E & O C (Bowman Bros), 9 and 11 Bluxome
Bowne W S (Wright & Bowne), 34 and 36 Steuart
Bowun Gus, saloon, 258 Steuart

HARDWOOD LUMBER, WHITE BROS., 13 & 15 Main and 14 & 16 Spear St, S. F. Oak, Ash, Hickory, Maple, Cherry, etc.

MASONIC OUTFITS, Society Goods, etc., at KORCROSS & CO., Masonic Temple, No. 6 Post Street, S. F.

H. WACHHORST Invites Attention to his GENUINE STERLING SILVERWARE. 315 J St., Sacramento, Cal.

Boxton G W, showcards, 9 Geary
Boyd Colin M, insurance agt, 441 California
Boyd E T, plumber and gasfitter, 113 Jessie
Boyd G W, dentist, 1003 Mission
Boyd James T (Cope & Boyd), 324 Pine
Boyd James T, Jr, clerk N B & M R R, 302 and 304 4th
Boyd N Ellington (Salter & Boyd), Valencia cor of Hill
Boyd T C, engraver on wood, 608 Market
Boye Otto, bakery, 30 6th
Boye Otto, restaurant, 1120 Market
Boyer & Lagrave (U Boyer and J P Lagrave), saloon, 1122 Dupont
Boyer L W, insurance broker, 409 California
Boyer U (Boyer & Lagrave), 1122 Dupont
Boyken Adolph, druggist, SW cor 9th and Mission
Boyle Dennis (Duncan & Boyle), 22 Tyler
Boyle G S, dentist, 339 Kearny
Boyle John T (Boyle & Toomey), 809 Howard
Boyle Robt, propr St Nicholas Hotel, 212-216 1st
Boyle & Toomey (J T Boyle and D Toomey), blacksmiths, 809 Howard
Boy[illegible]nard (Dooley & Boylen), 316 4t[illegible]
Boy[illegible]mas, boarding-house, 45 Vallejo
Boynton Underhill, mining, 310 Pine
Boys' and Girls' Aid Society, 68 Clementina
Boys' High School, J H Baker supt, cor Sutter and Gough
Boysen Edw C, with Fisher & Co, 9 Montgomery
Boysen Julius, hat mfr, 106 Dupont
BOYSON THOMAS, physician, 112 Kearny
Boyston & Brady (John L Boyston and Owen Brady), saloon, 610 Market and 9 Post
Boyston John T (Boyston & Brady), 610 Market
Bozio & Leturc (Orlando Bozio and Aug Leturc), liquors, 149 4th
Bozio Orlando (Bozio & Leturc), 149 4th
Bozzo E (E Bozzo & Co), 739 Vallejo
Bozzo E & Co (Frank Fester and E Bozzo), coal and wood, 739 Vallejo
Brace Mrs Augusta, dressmaker, 2928 16th
Brace Abraham (Brace Bros), 2928 16th
Brace Bros (Nathan and Abraham Brace), whiteners and plasterers, 2928 16th
Brace Nathan (Brace Bros), 2928 16th
Bradbury A W, attorney-at-law, 509 Kearny
Bradbury W B, Artesian Water Works, NE cor California and Van Ness ave
Brader Mrs Charlotte, bakery and stationery, 740 Broadway
BRADFORD G B, real estate, 413 Montgomery
Bradford W B, mgr Sacramento River Packing Co, 318 Front
Bradford Wilmer, draughtsman with W M Smith, 224 Sansome
Bradley Bernard, painter, 925 Mission
Bradley B, painter, 1704 Fillmore
Bradley F D (Bradley & Johnston), 640 Clay
Bradley James A (F A Jones & Co), 305 Howard
BRADLEY & JOHNSTON (F D Bradley and J P Johnston), Chinese employment office, 640 Clay
Bradley & Rulofson, photographers, SE cor Geary and Dupont
Bradley Theo, attorney-at-law, 502 Montgomery
Bradshaw Wm G, confectionery, 2951 16th
BRADSTREET CO (The), improved mercantile agency New York, L B Hilliard supt, 230 California
Bradstreet J R, weather strips, 641 Mission
Brady A (Kafka & Brady), 299 6th
Brady Mrs A, dressmaker, 822 Valencia
Brady & Boyston (Owen Brady and John S Boyston), liquors, 610 Market
Brady Edward, plumber and gasfitter, 510 Pine
Brady H J, attorney-at-law, 402 Montgomery
Brady Michael, housesmith, 109 1st
Brady Owen (Boyston & Brady), 610 Market and 9 Post
Brady Patrick, carpenter, NE cor Ellis and Broderick
Brady Patrick, carpenter, SE cor Post and Central ave
Brady Patrick, metal roofer, 116 10th
Brady Peter, groceries, 391½ 9th
Brady Mrs S F, varieties, 1319 Pacific
Brady T F, stationery, NW cor Pine and Fillmore
Brady Thomas, native wines, 4 4th
Backmann Fred, saloon, cor Stevenson and Annie
Braendlein Geo, musical instruments, 1212 Market
BRAGG ROBERT, mfr of steering wheels, 322 Main
Bragia Angelee S, fruits and vegetables, 1104 Folsom
Braid Mrs D, millinery, 515 Hayes
Brain J, butcher, 258 3d

CONKLIN BROS., PACIFIC STEAM CARPET BEATING, ALSO WHITENING. 333 TYLER ST., S. F.

PIONEER IRON WORKS, CALVIN NUTTING & SON, Proprietors. Established 1849. 527 Main Street, S. F.

JOE POHEIM, THE TAILOR, makes the BEST FITTING Clothes in the State.

ALLEN, TUGGLE & CO., MEXICAN HARD WOODS, 18 & 20 Spear St. San Francisco

JOE POHEIM, THE TAILOR, makes the BEST FITTING Clothes in the State.

Brainerd James A, publisher, 525 Clay
BRALICH FREDERICK, saloon, 706 Jackson
BRAMSTEDT JOHN H, liquors, 251 Steuart
Branagan P J, branch bakery, 1124 Larkin
Branch House, lodging, 424 Sansome
Brand A, sec La Societe Francais D'Epargnes, 534 California
Brand Herman, cigarmaker, 304 Battery
Brand H J, mfg jeweler, 230 Kearny
Brand John G (Knoechel & Brand), 621 Montgomery
Brand Mrs J W, fancy goods and stationery, 120 Taylor
Brandenstein A J (A J Brandenstein & Co), 508 and 510 Washington
Brandenstein A J & Co (A J Brandenstein and S L Goldberg), leaf tobacco and cigars, 508 and 510 Washington
BRANDENSTEIN H & CO (H and G Brandenstein and M Clayburgh), importers and dealers in carriages, wholesale and retail, cor New Montgomery and Mission
Brandenstein Herman (Clayburgh & Brandenstein), 112 Post
BRANDENSTEIN H & G (H Brandenstein & Co), cor New Montgomery and Mission
Brandenstein J, pres Seal Rock Tobacco Co, 225 California
Brandenstein M (M Brandenstein & Co), 529 Clay
Brandenstein M & Co (M Brandenstein and L Godchaux), wholesale butchers, 529 Clay
Brandenstein M J (Siegfried & Brandenstein), 210 California
Brandon Fred D, attorney-at-law, 528 California
Brandon J R, attorney-at-law, 604 Merchant
Brandon W M, real estate agt, 344 Kearny
Brandt Adolph (Brandt Bros), Vermont bet Colusa and Yuba
Brandt Bros (Adolph and Hermann Brandt), tannery, Vermont bet Colusa and Yuba
Brandt B L, painter, 404 Montgomery
Brandt Frederick, groceries, 417 3d
Brandt Miss Helena, music teacher, 106 McAllister
Brandt Henry (Knopf & Brandt), 535 California
Brandt Hermann (Brandt Bros), Vermont bet Colusa and Yuba
Brandt Otto, wood and coal, 1033 Valencia
Brandt Otto (Otto Brandt & Co), 1038 Market
Brandt Otto & Co (Otto Brandt and Henry R Jackson), groceries, 1038 Market
BRANDT P B L, attorney-at-law, 306 Pine
Brandtjen John, liquors, 810 6th
Braner Albert, liquors, Baker bet Beach and Jefferson
Brangan P J, confectionery, 1124 Larkin
Brangon R M (Philheis & Co), 415 Sacramento
Brann F R (Redstone & Brann), 240 Montgomery
BRANNAN & DUFFICY (M C Dufficy and T J Brannan), proprs Brooklyn Hotel, Bush bet Montgomery and Sansome
Brannan John E, wood and coal, 455 Clementina
BRANNAN P R, pioneer horse shoer, 821 Geary
Brannan Thomas, coal and wood, 1161 Howard
Brannan Thos, blacksmith, 606 6th
BRANNAN T J, Brooklyn Hotel, Bush bet Montgomery and Sansome
Branson, Armitage & Co (W Branson, J Armitage and J F Miller), sailmakers, 111 Broadway
Branson W (Branson, Armitage & Co), 111 Broadway
Brant & Bernsein, meat market, 1810 Union
Brask John, liquors, 112 Berry
Brask John G, boarding, 129 Folsom
BRASTOW S D, supt northern division Wells, Fargo & Co's Express, NE cor Sansome and Halleck
Braud Madame A, feathers, 425 Post
BRAUER ALBERT, propr Railroad Exchange, Baker bet Beach and Jefferson
Brauer Henry (Fred Martens & Co), 1903 Geary
Braun B, dressmaker, 35 Russ
Braunschweiger & Bumsted (A Braunschweiger and Ed H Bumsted), wholesale liquors, 223 California
Braunschweiger H (Braunschweiger & Bumsted), 223 California
BRAVERMAN LOUIS (Louis Braverman & Co), 119 Montgomery
BRAVERMAN LOUIS & CO (Louis Braverman), watches, diamonds and jewelry, 119 Montgomery
Bray Bros (W A Bray), commission merchants and proprs Alviso Flour Mills, 226 Clay
BRAY FRANK, wood, coal, hay and grain, cor 16th and Howard
Bray Frank, wood and coal, cor 16th and Capp

INSURE IN THE SUN INSURANCE CO., IT HAS THE SHORTEST & SIMPLEST FORM OF POLICY.

HARDWOOD LUMBER, WHITE BROS., 13 & 15 Main and 14 & 16 Spear Street, S. F. Wagon Stock, Cabinet Woods, etc.

LOUIS BRAVERMAN & CO., Manufacturers of Fine Jewelry & Diamond Work, 119 Montgomery Street, S. F.

BRAYTON A P (Rankin, Brayton & Co), 127 1st
Brazell J M, sec Bullion Mining Co, 328 Montgomery
Brazil, Consul of, D B Blair consul, 401 California
Brearty Daniel, carriagemaker, 1111 Mission
Brearty James (Brearty & Tyrrell), 1111 Market
Brearty & Tyrrell (James Brearty and J H Tyrrell), carriage and wagon-makers, 1111 Market
Brechtel Wm F, music teacher, 321 Powell
Brecket John, fruit and confectionery, 1256 Market
Brede H J, liquors, 1048 Howard
Bredhoff Henry, saloon, 423 East
Bree H & Co (Hermann Rademann), tannery, cor Columbia and Serpentine ave
Bree Hugo (H Bree & Co), cor Columbia and Serpentine ave
Breede Henry A (Breede & Zeigel), SE cor Jessie and New Montgomery
Breede & Ziegel, liquors, SE cor Jessie and New Montgomery
"Breeders' and Sportsmen's Journal," Jos C Simpson editor, 508 Montgomery
Breeze C K (Breeze & Loughran) 221 and 223 Clay
Breeze & Loughran (C K Breeze and Thos Loughran), commission merchants, 217-223 Clay and SW cor Washington and Davis
BREHM R W, wood turner, 221 Mission
BREIDENSTEIN L, mfr of jewelry cases, 120 Sutter
Breig John (Breig & Schafer), 38 Hayes
Breig & Schafer (John Breig and Geo Schafer), Pacific Soda Water Works, 38 Hayes
BREKLE GOTTLIEB, Golden City Brewery, 1431 Pacific
BREMEN UNDERWRITERS, Henry Batzer, & Co agts, 209 Sansome
Bremer H (Bremer & Porcher), 112 Montgomery
BREMER JOHN H, groceries, wines and liquors, NE cor Vallejo and Larkin
Bremer Joseph & Co (Joseph Bremer), wholesale cigars, 310 Sacramento
Bremer O A (Browning & Bremer), 651 Clay
Bremer & Porcher (H Bremer and J Porcher), hats and caps, 112 Montgomery
Bremer W H, insurance broker, 310 Sacramento
Bremermann G F, liquors, NE cor 6th and Folsom
Bremervorde Verein, Sander's Hall, 71 New Montgomery
Brennan J E, wood and coal, 455 Clementina
Brennan J F, sec Mutual Security Fund Association of California, 331 Kearny
Brennan John (Kennedy, Brennan & Co), 901-905 Market and 2-6 5th
Brennan Thos, groceries, NE cor Mission and 23d
Brenner Leopold, New York and San Francisco Collar Co, 4 Battery
Brent Fred (Johnson & Brent), 614½ California
Brermann Julius, bakery, 1216 Pacific
Breslauer G (Simon & Breslauer), 235 Berry
Bretonnel J V, lapidary, 328 Bush
Breuer Hermann, groceries, NW cor Dupont and Vallejo
Breuer J T, tailor, 824 Pacific
"Breviate of Records," 620 Merchant
"Brevities," 518 Sacramento
Brevot Aug, boot and shoemaker, 15 Hayes
BREWER F A, dentist, 724½ Market
Brewer J H (Brewer & Newmark), 330 Pine
Brewer & Newmark (J H Brewer and N Newmark), attorneys-at-law, 330 Pine
BREWERS' HOME, Pircher Bros proprs, (J and Wm Pircher), liquors and lodging-house, 707 Mission
Brewster E A, dentist, 1305 Leavenworth
Brewster John, painter, 17 Belden Place
Brewster John A, civil engineer, Merrimac bet 4th and Kentucky
Brewster Mrs O, lodging-house, 118 Dupont
Brewster William, rigger, cor Fremont and Bryant
Brichetto L (M Devoto & Co), 127 3d
Brickell John, pres Savings and Loan Society, 619 Clay
Bricket L G (Ham, DeVoto & Co), 127 3d
Brickley Wm, groceries, 28½ Freelon
Brickwedel Henry (Henry Brickwedel & Co) 208 and 210 Front
BRICKWEDEL HENRY & CO (H Brickwedel, M Hencken, and H Schroder), wholesale liquors and agts Dr Schrader's Hamburg bitters, 208 and 210 Front
Brickwedel Jacob, saloon, NE cor Fremont and Mission
Brickwedel John, groceries, NW cor North Point and Larkin
Bridge Chas T, mining sec, 224 California

H. WACHHORST'S Specialty in Fine Watches and Diamonds, Lockets, Etc. 315 J St., Sacramento, Cal.

The "NEW REMINGTON" and "ROYAL ST. JOHN" SEWING MACHINES, C. SHAW, General Agent, No. 30 Second Street, San Francisco, Cal.

For THE BEST FITTING SUIT OF CLOTHES go to JOE POHEIM, the Tailor.

PRISON CELLS, Cemetery Fences etc., No. 237 Main Street, S. F. CALVIN NUTTING & SON.

ALLEN, TUGGLE & CO., CABINET WOODS OF ALL KINDS, Nos. 18 and 20 Spear Street, San Francisco.

For THE BEST FITTING SUIT OF CLOTHES go to JOE POHEIM, the Tailor.

MUTUAL LIFE INSURANCE CO. OF NEW YORK. ECONOMICAL MANAGEMENT. CAREFUL SELECTION OF RISKS.

Bridge W E, St Lawrence Stables, 212 Sutter
Brienig Christian, saloon, 49 Stevenson
Brierley John, wood and coal, cor 17th and Alemany
BRIGGS ARTHUR, propr "The Grocer and Country Merchant," 123 California and pres California Immigration Association, 10 California
Briggs E W (Erzgraber & Briggs), 646 Market
Briggs G W, stoves, 525 Montgomery ave
Briggs J W (R F Briggs & Co), 222 Mission
Briggs Mrs L W, dressmaker, 422 Powell
Briggs R F & Co (R F and J W Briggs), carriage repository, 222 Mission
Briggs R F (R F Briggs & Co), 222 Mission
Briggs S R, tobacco and cigars, 200 California
BRIGGS W H (W H Briggs & Co), 111 Minna
BRIGGS W H & CO, mfrs Pala Verda Balsam, 111 Minna
Brigham C B, physician, 703 Market
Brigham C C (Brigham, Hoppe & Co), 320 Front
BRIGHAM, HOPPE & CO (C C Brigham, J C Hoppe and W H Roden), commission merchants, 320 Front
Brignole G, fruits and vegetables, 504 3d
Brignone Dominico, hay and grain, 620 Broadway
Brilliant Mining Co, 309 California
BRINCKMANN G F E (Green & Brinckmann, 320 Sansome
Brinkman H, liquors, 1051 Howard
Briody Hugh, liquors, 22 Leidesdorff
Brisbois A, saddler and harnessmaker, 735 Brannan
BRITISH-AMERICA ASSURANCE CO OF TORONTO, CANADA, Butler & Haldan general agts, 413 California
British Benevolent Society of California, J P McCurrie sec, 531 California
British and Foreign Marine Insurance Co of Liverpool, England, Balfour, Guthrie & Co general agts, 316 California
Britten Michael, pork butcher, 427 Hayes
Britton Jos (Britton & Rey), 525 Commercial
BRITTON & REY (J Britton and J J Rey), lithographers and engravers, 525 Commercial
Brizzolara L (Brizzolara & Roccatagliata), 1015 Washington
Brizzolara L & Roccatagliata C, wood and coal, 1015 Washington
BROAD CHAS EDWARD, grainer and marbler, 1000 Hyde
BROADWAY BAKERY AND PASTE MANUFACTORY, L Valente propr, 214 and 216 Broadway
Broadway Block, Shepard Bailey propr, 502½ Broadway
Broadway Brewery, J Adams propr, 637 Broadway
Broadway Grammar and Primary School cor Broadway and Mason
Broadway Methodist Church (German), Broadway bet Stockton and Powell
Broadway U S Bonded Warehouse, E Danforth propr, SW cor Broadway and Battery
Brock James, grocery, 239 Perry
Brock Julien (J Brock & Co), 718 Washington
Brock J & Co (J Brock), pawn brokers, 718 Washington
BROCK MRS SECELIA, dressmaker, 1633 Clay cor Polk
Brocken & Baccala (Henry Brocken and Louis Baccala), restaurant, 540 Commercial
Brocken Henry (Brocken & Baccala), 540 Commercial
Brockhoff Wm H, butcher, NW cor 24th and Bryant
Brocklebank M T, collector, 402 Montgomery
Brod Marcus (Kahn, Brod & Co), 335 Bush
Brodhurst J, tailor, rear 306½ Jessie
Broderick John, boarding-house, 41 Pacific
Broderick T J, boots and shoes, 112 3d
Brodersen I L A (I L A Brodersen & Co), 137 and 139 Post
BRODERSEN I L A & CO (I L A Brodersen and H C Goodrich), foreign and American sheet-music, 137 and 139 Post
Brodie James R (J R Brodie & Co), 420 Clay
Brodie J R & Co (Samuel Valleau and James R Brodie), printers, 420 Clay
Brodie S H, attorney-at-law, 604 Merchant
Brodwell Miss Etta, teacher Valencia Primary School
Boemmel Berthold, druggist, NW cor 6th and Mission
Broer Wm, liquors, 330 Main
BROGAN MICHAEL, propr Abbotsford House, 1416 Broadway
Brolly John C, groceries, 209 Fair Oaks
Bromberger Max, commission merchant, 215 Sansome
Bromber er S (Rosenthal, Feder & Co), 33 and 35 Battery
Bromeley Geo T, port warden, room 12, 525 Front

HARDWOOD LUMBER & WAGON STOCK, WHITE BROS., 13 & 15 Main and 14 & 16 Spear st, S. F.

DANIEL NORCROSS & CO., Military Goods, Regalias, etc., for all Orders, Masonic Temple, No. 6 Post Street, S. F.

H. WACHHORST, Jeweler, 315 J Street, Sacramento, Sign of the Town Clock.

Bromwell L L, sec California Insurance Co, 318 California
Brooker F L, cigarmaker, 237 5th
BROOK & KNEASS (Edward D Kneass and Joseph H B ook), stoves and tinware, gasfitting and plumbing, milkcan mfrs, 12 Mason
Brooke & Deaves, painters, engravers and advertising agts, 717 Market
Brookes Saml M, portrait painter, 611 Clay
BROOKLYN HOTEL, M C Duffiey and T J Brannan proprs, Bush bet Montgomery and Sansome
Brooklyn Restaurant and Coffee House, Chas Seifert propr, 46 Steuart
Brooks B S, attorney-at-law, 6 Montgomery ave
Brooks H B (Geo H Tay & Co), 105 California
BROOKS MAX (M Brooks & Co), 315 California
BROOKS M & CO (Max Brooks), sole agt for Williams & Co distillers, 315 California
BROOKS R C, propr West End Distillery, cor Otsego and Seneca aves
Brooks S H, stock broker, 304 Montgomery
Brophy J, blacksmith, 4 and 6 Jones
Brophy John, grocer, 10 Boardman Place
Brophy Michael, livery stable, 1325 Bush
Brophy & O'Neil, horseshoers, 6 Jones
Brosi G E, liquors, 45 2d
Brosius E S, attorney-at-law, 540 Montgomery
Brotherhood of St John, office 39 Sutter
Brougham John (Brougham & Puyoou), 631 Kearny
Brougham & Puyoou (John Brougham and B Puyoou), hairdressers, 631 Kearny
Broughton Chas, liquors, 612 Sacramento
Brouquet Jean, barber, 1133 Dupont
BROWELL J, patent chimney and tops, 727 Montgomery
Browell Jeremiah, agt Pacific Cement Co, 731 Montgomery
Brower Danl R, Branch Bakery, 326 7th
Brower J D, painter, 420 California
Brown B C, official reporter, 604 Merchant
Brown B C (Chas Brown & Son), 38 Geary
BROWN BROS & CO (L M and R Brown and B Sheideman), wholesale clothing, 121 and 123 Sansome
Brown B W (Michelssen, Brown & Co), 308 Front
Brown C F, real estate and fire insurance, 37 Merchant's Exchange
Brown C B, physician, 435 Geary
Brown Mrs Charlotte B, supt physician Pacific Dispensary, 221 13th
Brown Chas, saloon, 411 East
Brown Chas (Chas Brown & Son), 38 Geary
Brown Chas (Brown & West), 6 Tyler
Brown Chas & Son (Chas and B C Brown), stoves, tinware and plumbing, 38 Geary
BROWN, CRAIG & CO (Edward Brown and Homer A Craig), general agt Phœnix, Star and Standard Insurance Cos, 215 Sansome
BROWN D, advertising agt, 644 Market
Brown D B, supt Mattullath Mfg Co, 411 and 413 Brannan
Brown D B (Hogan & Co), 106 Drumm
BROWN D C, grainer, 6 Tyler
BROWN EDWARD (Brown, Craig & Co), 215 Sansome
Brown Mrs E S, dressmaker, St Ann's Building
Brown Mrs F, restaurant, 10 Steuart
Brown G A (Brown & Perkins), SE cor Montgomery and Washington
Brown Geo E (Brown & Melonson), 1060 Howard
Brown Mrs George, milliner, 1003 Howard
Brown G W, ladies' underwear, 713 Valencia
Brown Henry, saloon, 1012 Kearny
Brown Henry, sailor boarding-house, 810 Battery
Brown House, Wm Clark propr, 737 Howard
Brown & Hoyt (S H Brown, A A and H Hoyt), real estate brokers, 408 California
Brown J G, barber, 1658 Mission
Brown Mrs J, dressmaker, 707 Vallejo
Brown John, liquors, 873 Sacramento
Brown John A (Brown & Jonson), 108 Steuart
Brown John K (Stonehill & Brown), 408 California
Brown & Jonson (John A Brown and David Jonson), wines and liquors, 108 Steuart
Brown J W, mining expert, room 21, 328 Montgomery
Brown J W, stock broker, room 18, 309 Montgomery
Brown L (Brown Bros & Co), 24 and 26 Sansome
Brown Mrs L, dressmaking, 26½ Kearny
Brown Mrs M E, dressmaker, 1104 Mission
Brown & Melonson (Geo E Brown and Alfred Melonson), confectionery, 1060 Howard

CONKLIN BROS., PACIFIC STEAM CARPET BEATING, ALSO WHITENING. 333 TYLER ST. S. F.

CALVIN NUTTING & SON, Tubular Wheelbarrows, Bolt and Bridge Work, 237 Main Street, San Francisco.

ALLEN, TUGGLE & CO., Eastern Hard Wood Lumber, 28 & 30 Spear St. San Francisco.

JOE POHEIM, THE TAILOR, makes the BEST FITTING Clothes in the State.

INSURE IN THE SUN INSURANCE CO., WHICH ADJUSTS AND PAYS ITS LOSSES PROMPTLY.

Brown & Metzner (W S Brown and Wm Metzner), wholesale spool thread, 549 Market
Brown N (N Brown & Co), 108 Battery
Brown N & Co (N Brown), wholesale clothing and furnishing goods, 108 Battery
Brown P, carpenter, 1329½ Bush
Brown Page, physician City and County Hospital
Brown & Perkins (G A Brown and G F Perkins), liquors, SE cor Montgomery and Washington
Brown R (Brown Bros), res New York
BROWN RICHARD, capitalist, 215 Sansome
Brown Richard, fruits and vegetables, 911 Harrison
Brown S, photographer, 18 3d
Brown S H (Brown & Hoyt), 408 California
Brown S G, barber, 215 16th
Brown Sister Mary Teresa, local superioress of St Peter's Academy, cor 24th and Alabama
BROWN T A, photographer, 606 Kearny
Brown Thomas, supt California Market, 416-424 Pine and California bet Montgomery and Kearny
BROWN THOMAS, cashier Bank of California, NW cor California and Sansome
Brown Mrs W C, corsets, 706 Larkin
BROWN & WELLS (W H Brown and W F Wells), fruits and vegetables, 30 and 31 California Market
Brown & West (Chas Brown and Jos West), house and sign painters, 6 Tyler
Brown W H (Brown & Wells), 30 and 31 California Market
BROWN COL W H, contractor, 6 Mills Place, office Dupont bet Sutter and Post
Brown W H, propr Arlington House, 127 Kearny
Brown W H, Pacific Mfg Co, 629 Mission
Brown Wm (Sheldon & Brown), 552 Clay
Brown Wm, saws and butchers' tools, 222 Jackson
Brown Wm C, printer, 320 Sansome and 419 Sacramento
Brown Wm H, U S Surveyor General, 610 Commercial
Brown Walter S (Brown & Metzner), 549 Market
Brown W W (Gates & Brown), 104 Tyler
Browne & McCarron (Wm C Browne and C McCarron), wood and coal, 1035 Folsom
Browne John M, house furnishing goods, 855 Market
Browne Wm C (Browne & McCarron), 1035 Folsom
BROWNELL A S, sec Home Benefit Association, 328 Montgomery
Browning A (Browning & Bremer), 651 Clay
Browning & Bremer (A Browning and O A Bremer), gun and locksmiths, 651 Clay
Browning John (Browning & Scheele), cor Mission and 19th
Browning & Scheele (John Browning and Herman Scheele), groceries, NW cor Mission and 19th
Browning Wm, liquors, 541 Clay
BROWNLEE F C, Needham's red clover, 1059 Mission
Brownridge Mrs R, bakery, 133 9th
Brownstein Geo (E Goslinsky & Co), 219 and 221 Battery
Brownstein T (Kramer, Goodman & Co), 109 Battery
Broya Hermann (Tsola & Broya), cor Mission and Groddy
Broyer A B, groceries, 220 1st
BROYER JOHN, saloon, 623 2d
Bru John, boots and shoes, 1108 Stockton
Bruce Donald, printer, 537 Sacramento
Bruce Frank T, cigars and tobacco, 212 Dupont
Bruce Capt James H, marine surveyor, Fireman's Fund Insurance Co of California, 401 California
BRUCE JIM, laundry, 1138 Mission
Bruce Josephine, lodgings, 310 Montgomery ave
Brüchmann Bernhard, liquors, 627 Washington
Bruck Alex, physician, 742 Broadway
Bruck Rev H, pastor German M E Church, 864 Folsom
Brügge & Baettge (George Brügge and Peter Baettge), stable, 111 Washington
Brügge Geo (Brügge & Baettge), 111 Washington
Bruggeman Henry, merchant tailor, 526 Montgomery
Bruhns A C, sawmaker, 3 Spear
Bruhns H W, saloon, SE cor Filbert and Battery
Brulon Henri G (Brulon & Lauth), 645 Merchan
BRULON & LAUTH, liquors, 645 Merchant
Brumagim John W, attorney-at-law, Nevada Block
BRUML S, propr Pacific Glove Works, 106 Battery
Brumund John (Brumund & Schutte), SE cor 2d ave and 16th

HARDWOOD LUMBER, WHITE BROS., 13 & 15 Main and 14 & 16 Spear Street, S. F. Wagon Stock, Cabinet Woods, etc.

LOUIS BRAVERMAN & CO., Successors to Braverman & Levy, JEWELERS, 112 Montgomery Street S. F.

Brumund & Schutte (John Brumund and Dick Schutte), groceries, SE cor 2d ave and 16th
Brun J B, baker, SW cor Montgomery ave and Vallejo
Brune August, mfr of cigars, 227 Clay
Brune Diedrich, liquors, NW cor 9th and Mission.
Bruner W H, physician, 703 Market
Bruning Wm, soda water mfr, 733 Union
Brunings Martin (Brunings & Myers), 600 Market
Brunings & Myers (Martin Brunings and Henry Myers), saloon, 600 Market and 1 Post
Brunit Louis, bakery, 813½ Folsom
Brunjes Deidrich, Five Mile House, Mission Road
Brunjes Henry, grocery, 432 Brannan
Brunner Louis, watchmaker and varieties, 227½ Hayes
Bruns Bros (Geo and John Bruns), groceries, SE cor Mission and 16th
Bruns F, groceries, 1334 Howard
BRUNS HENRY F, pres S F Stock Brewery, cor Powell and Francisco
Bruns Geo (Bruns Bros), SE cor 16th and Mission
Bruns Mrs H, dressmaker, 969 Howard
BRUNS HARRY, liquors, 123 Front
Bruns H F, liquors, SW cor 8th and Market
Bruns H H, metals and machinery, 306 Mission
Bruns John (Bruns & Bros), SE cor 16th and Mission
Bruns Nicholas, groceries and coal, 617 Davis
Bruns Mrs P, groceries, NW cor 3d and Berry
Brunschwiler Chas, bookbinder, 240 Ellis
Brunsen Martin, propr Nevada House, 528 Pacific
BRUNSWICK & BALKE CO (THE J M), mfrs billiard and pool tables, Patentee's Monarch Tables and Cushions, dealers in billiard materials and all kinds of sporting goods, and sole agts for Hyatt's billiard and pool balls, 653 and 655 Market
Brunswick Lodging-House, 148 6th
BRUNT & FISHER (W N Brunt & C W Fisher), printers, stationery and foreign stamps, 509 Bush
Brunt W N (Brunt & Fisher), 509 Bush
Bruntsch Chas (Bruntsch & Wheeler), 500 Battery
Bruntsch & Wheeler, (Chas Bruntsch and R S Wheeler), custom-house brokers, 500 Battery
Brusber Chas H, saloon, Kentucky nr Potrero
BRUSE CHRISTIAN, groceries, wines and liquors, NW cor Pacific and Leavenworth
BRUSH R G, sec Western Fire and Marine Insurance Co of San Francisco, 409 California
Brutton Daniel, agt for Marrburg Bro's Baltimore Smoking Tobacco, 206 Front
Bryan Miss E H, music teacher, 2712½ Fillmore
Bryan J M, stoves and tinware, 130 3d
Bryan Wm J, druggist, NE cor Turk and Taylor, 603 Merchant, 160 2d and SE cor Market and New Montgomery
Bryant Mme A, dressmaker, 128 5th
Bryant A J, insurance agt, 218 and 220 Sansome
Bryant Mrs A M, lodging-house, 26½ Kearny
Bryant Chas W (Bryant & Sayers), attorney-at-law, 214 Sansome
Bryant & Cook (Daniel S Bryant and David S Cook), commission merchants, 8 Davis
Bryant Daniel S (Bryant & Cook), 8 Davis
Bryant Geo (Jones & Bryant), 769 Market
Bryant Geo H (Neville & Co), 31 and 33 California
Bryant John, wood carver, 217 Spear
Bryant & Sayers (Chas W Bryant and W F Sayers), attorneys-at-law, 214 Sansome
Bryant School House, Bryant bet 6th and 7th
Bryars Mrs Ann, hair goods, 1521 Stockton
Bryson C W, junk, 527 4th
Bucca P & Co, music teachers, 530 Vallejo
Buchan James, boots and shoes, 1006 Market and 5 Eddy
Buchanan Bros (F & W Buchanan), brush mfrs, 614 Sacramento
Buchanan F (Buchanan Bros), 614 Sacramento
Buchanan Mrs Hannah, Enterprise Lodging-house and variety store, 216 9th
Buchanan James, groceries, 209 9th
Buchanan James W, liquors, 132 1st
Buchanan W (Buchanan Bros), 614 Sacramento
BUCHI CONRAD, propr Humboldt Hall Saloon, cor Kearny and Merton
Buching R, mgr San Francisco Benevolent Association, 20 Webb
Buchmann Edwin, cigarmaker, 127 2d
Buck Daniel, mining sec, room 81, 309 Montgomery

H. WACHHORST Has a Magnificent Assortment of CHAINS, CHATELAINES, etc. 315 J Street, Sacramento, Cal.

The "ROYAL ST. JOHN" SEWING MACHINE, No. 30 C. SHAW, General Agent, Second Street, San Francisco, Cal.

JOE POHEIM, THE TAILOR. Suits made to order from $20. 203 Montgomery & 724 Market

CALVIN NUTTING & SON, Manufacturers all kinds IRON WORK, 357 Main Street, San Francisco.

ALLEN, TUGGLE & CO., OAK PLANK, 18 and 20 Spear St., San Francisco.

JOE POHEIM, THE TAILOR. Suits made to order from $20. 203 Montgomery & 724 Market.

INSURE IN MUTUAL LIFE INSURANCE CO., OF NEW YORK, F. S. WINSTON, Prest. ASSETS, $95,000,000.

BUCK & HAHL (John Buck and Peter Hahl), groceries, NE cor 4th and Harrison
Buck J, Harmony Hotel, 735 Brannan
BUCK JOHN (Buck & Hahl), NE cor 4th and Harrison
BUCK JOHN, groceries, 231 2d
Buck W H, whitening, 1319½ Larkin
Buckenmeir Joseph, liquors, 1428 Stockton and 431 Montgomery ave
Bucking Diedrich, cooper, 758 Bryant
BUCKING JOHN (Bucking & Pilster), 515 Bryant
BUCKING & PILSTER (John Bucking and Henry Pilster), groceries, 515 Bryant
BUCKINGHAM & BLUMER (S S Buckingham and J Blumer, Jr), wines and liquors, 16 3d
Buckingham C E, agt for the Diamond Drill Co, 320 Sansome
Buckingham & Hecht (T H Buckingham and Hecht Bros), boot and shoe mfrs, cor Gough and Haight
BUCKINGHAM S S (Buckingham & Blumer), 16 3d
BUCKINGHAM SS, wines and liquors, 16 3d
Buckley C A (Fallon & Buckley), 323 Bush
Buckley C F, physician, 413 Bush
Buckley Chris (Fallon & Buckley), s s Bush bet Montgomery and Kearny
Buckley D, propr New Continental Hotel, 547 Mission
Buckley Daniel (Stewart & Buckley), 513 Sansome
Buckley David J, bakery, 428 Folsom,
Buckley E P, mfr Damiana Bitters, 520 Lombard
Buckley Geo D, attorney-at-law, 29 Montgomery Block
Buckley Jeremiah, bootmaker, 532 Valencia
BUCKLEY NED, propr Adelphi Theater, 607 California
Buckley Timothy, groceries, 761 Folsom
Bucklin E P, restaurant, 527 and 529 Sacramento
Buckminster Mrs L, dressmaker, 246 Taylor
Bucknall G J, physician, SW cor Sutter and Dupont
Bucknam E H & Co (E H & Miss Teresa Bucknam), ship stoves and tinware, 22 Steuart
Bucknam Miss T (E H Bucknam & Co), 22 Steuart
Buckner Chas, cabinet-maker and carpenter, 463 Natoma
Buena Vista Park, cor 20th and Vermont
Buena Vista Petroleum Co, Lucien Hermann sec, 220 Sansome
Buena Vista School, Mrs E S Code principal, York bet Butte and Solano
Buero Peter, stoves and tinware, 1245 Folsom
Buffalo German Insurance Co, Jacobs & Easton general agts, 216 Sansome
Buffalo Grape Sugar Co, Willis J Currier agt, 205 Front
BUFFINGTON J M, mining sec, 309 California
Bufford Samuel, president and mgr San Francisco Laundry Association, 33 Geary
Bugbee John S, attorney-at-law, 502 Montgomery
Buhl C (Buhl & Haffner), 914 Market
Buhl & Haffner (G W Haffner & C Buhl), saloon, 914 Market
Buhlert & Chadwick, publishers of the "Journal of Freedom and Rights," SW cor Montgomery and Clay
BUHLERT JULIUS (John Luhrs & Co and Buhlert & Chadwick), attorney-at-law, SW cor Montgomery and Clay and NE cor Howard and 2d, and groceries, 1000 Valencia
Buja N (Divisich & Buja), liquors, 332 East
Bulkeley L E, attorney-at-law, 603 Washington
Bull Alpheus, insurance agt, 401 California
BULL GEORGE (George Bull & Co), 31 Market
BULL GEORGE & CO (George Bull and William W Stevens), agricultural machinery and implements, engines (straw and wood-burning), wagons (Wm Harrison's) and fanning mills, 31 Market
Bull James, tailor, 33 3d
Bulland B, laundry, 811½ Folsom
Bullard J H, commission merchant, 102 Drum
Bullerdieck & Mertz, hay, wood and coal, 1632 and 1634 Mission
"**BULLETIN**" (daily and weekly), San Francisco "Bulletin" Publishing Co, 622 Montgomery
Bullion Mining Co, J M Brazell sec, 328 Montgomery
Bullivinkel John F, groceries, 25 Louisa
Bulotte James (Bulotte & Perin), 304½ Montgomery ave
Bulotte & Perin (James Bulotte & Gattarde Perin), wine dealers, 304½ and 312½ Montgomery ave
Bulwer Mining Co, William Willis sec, room 29, 309 Montgomery
Bumsted Ed H (Braunschweiger & Bumsted), 223 California
BUNDSCHU CHAS (J Gundlach & Co), SE cor Market and 2d

HARDWOOD LUMBER, WHITE BEOS., 13 & 15 Main and 14 & 16 Spear St., S. F. Black Walnut, Spanish Cedar, Veneers.

MASONIC OUTFITS, Society Goods, etc., at NORCROSS & CO., Masonic Temple, No. 6 Post Street, S. F.

Buneman Henry (Buneman & Martinoni), 321 Battery
BUNEMAN & MARTINONI (H Buneman and E Martinoni), wholesale liquors, 321 Battery
Bunger Christian (Heitman & Bunger), 1000 Bush
Bunker C D, commission merchant, 508 Battery
Bunker Fred R, mining sec, room 23, 420 Montgomery
BUNKER & HIESTER proprs "The Daily Report" Publishing Co, 238 Montgomery
Bunker Henry S, ship and custom-house broker, 508 Battery
BUNKER ROBERT F, packer and provisions, 74 and 75 California Market
BUNKER W M ("The Daily Report" Publishing Co), 238 Montgomery
Bunnell E F, dentist, 319 Kearny
Bunton Richard, liquors, 705 Market
Bunyan E T (Wagner & Bunyan), 606 Clay
Bunzl Mrs Dena J, music teacher, 309 Jessie
Bura Adolf, cigars and tobacco, 104 Dupont
Burbank Albert E, fancy poultry, 43 and 44 California Market
Burch John C, attorney-at-law, 526 Montgomery
Burd Mrs R M, fancy goods and bakery, SW cor Ellis and Hyde
BURFEIND JOHN, Union House, NE cor Bay and Larkin
Burgemeister A, tinsmith, 140 2d
Burger Jacob, barber, 523 Pacific
Burgess C A, pres Pleasant Valley Mining Co, 327 Pine
Burgess G H, artist, 126 Kearny
Burgess Oscar, physician, 329 Geary
Burgin Gustave, pork-packer, 26 Center Market
Burgoin A, stationery, 206 Montgomery ave
Burk Miss M J, books and stationery, 1516 Vallejo
BURKARDT MAX, importer and dealer in chromos, lithographs, engravings, photos, paintings, etc, 545 and 547 Washington
Burke E, attorney-at-law, 402 Montgomery
BURKE F H (Madison & Burke), 401 and 403 Montgomery
Burke John, lodging-house, 511 Mission
Burke John, liquors, 234 Townsend
BURKE JOHN J, saddles and harness, 618 Mission
Burke M A (Sisson, Crocker & Co), 202 Sansome
BURKE M J (Madison & Burke), 401 and 403 Montgomery
BURKE MICHAEL, groceries, wines and liquors, NW cor Ellis and Scott
Burke Mrs Nellie, dressmaker, 308½ Stockton
Burke W A, musical instruments, pattern and model maker, 520 Pine
Burkett Mrs O, lodging-house, 17 3d
Burkhard Mrs Christina, fancy goods, 1117 Folsom
Burkhim Henry, tailor, 529 East
Burleigh W E, physician, 962 Mission
BURLEY PATRICK, liquors, 452 3d
Burling James W, sec of the Central Gas Light Co, 413 California
Burmeister Alrich (Burmeister & Mehrtens), NW cor Leavenworth and California
BURMEISTER F H, propr Cincinnati Hotel, 529 Valencia
Burmeister Louis, cigars and saloon, NE cor Stockton and Pacific
Burmeister & Mehrtens (Alrich Burmeister and August Mehrtens), groceries, NW cor Leavenworth and California
Burnap J, hardware and groceries, 425 Davis
Burnell Martin (Burnell & Turner), 519 Sacramento
Burnell & Turner (Martin Burnell and Chas D Turner), agts Albion ale and porter, 519 Sacramento
Burnett Madame, ladies' hairdresser, hair goods, human hair, 410 3d
Burnett George G, druggist, 327 Montgomery
Burnett John M, attorney-at-law, 507 Montgomery
Burnett W C, attorney-at-law, 220 Sansome
Burnham, Beck & Co (James W Burnham and Thos Beck), furniture, carpets and draperies, 618 Market and 15 and 17 Post
Burnham Chas F (Burnham & Scott), 321 Davis
Burnham E J (Burnham & Lynch), 1134 Market
Burnham James W (Burnham, Beck & Co), 618 Market
Burnham John, liquors, 1144 Market
Burnham & Lynch (E J Burnham and J W Lynch), groceries, 1134 Market
BURNHAM & SCOTT (Chas F Burnham and O G Scott), commission merchants, 321 Davis
Burns Barbary, groceries, 41 Jessie
Burns Mrs Catharine, saloon, 258 Braunau
Burns C, liquors, 308 Dupont
Burns Henry, boots and shoes, 210 3d
Burns H J, health inspector, 14 O'Farrel

H. WACHHORST Has an Endless Variety of Rings from Solid Gold to COSTLY DIAMOND SETTING. 315 J St., Sacramento.
CONKLIN BROS., CARPET BEATING & RENOVATING WORKS, 333 GOLDEN GATE AVENUE (TYLER ST.) S. F.
JOE POHEIM, THE TAILOR, 724 Market and 203 Montgomery Streets, S. F.
CALVIN NUTTING & SON, 267 MAIN STREET, SAN FRANCISCO. Iron Doors, Bank Vaults, Etc.

ALLEN, TUGGLE & CO., HARDWOOD LUMBER, 18 and 20 Spear St., San Francisco.

JOE POHEIM, THE TAILOR, 724 Market and 203 Montgomery Streets, S. F.

Burns I, blacksmith, 20 Steuart
Burns John H (Burns & Kneass), 5 Mission
Burns & Kneass (John H Burns and Geo W Kneass), boatbuilders, 760 3d and 5 Mission
Burns O B, dentist, 112 O'Farrell
Burns P J, horseshoer, 2309 Mission
BURR BARTLETT, poultry, stall 34 Mission Market
Burr B J (Burr & Fink), 620 Market
Burr C C (C C Burr & Co), 13 Pine
Burr C C & Co (H C Hudson's widow and Clarence C Burr), mustard and spices, Champagne Yeast Powder, 13 Pine
Burr C H, sewing machines, 667 Mission
BURR & FINK (B J Burr and Jas L Fink), merchant tailors, 620 Market
Burr Levi, saloon, 1 Bay
BURRELL A W, pres American Eagle Association, 123 California
Burrell Charles, physician, 1322 Mission
Burris Butler, mining sec, room 2, 309 Montgomery
Burrows H L, commission, 423 Washington
Burt & Bently (J Gus Burt and W R Bently), mixed paints, 206 Market
Burt J Gus (Burt & Bently), and purchasing agt, 206 Market
Burt W J, house moving, 2817 Mission
Burton Charles O, lodging-house, 109 5th
BURTON L A, confectionery, 916 Market
Burton Miss E, music teacher, 14 Lafayette
Burton Mrs L A, fancy goods, 430 Hayes
Burton W H, mfr of awnings, 706 Mission
Busby Fred H, mfr of gloves, 412 Market
Busch A (F & A Busch), 727 Sansome
Busch F (F & A Busch), 727 Sansome
Busch F A (Ferdinand and August Busch), liquors, 727 Sansome
Busch M L, restaurant, 229 Hayes
Buschmann John, groceries, 269 3d
Bush Charles, restaurant, 153 3d
Bush David, gas fixtures and plumbers' supplies, 22 Post
Bush G W, painter, 202 Powell
Bush H P, mining sec, 27 Merchants' Exchange
Bush Isaac (Solomon & Bush), 408 5th
Bush Louis (Bush & Neuman), 8 Kearny
Bush M L, restaurant, 229 Hayes
Bush & Neuman (L Bush and L Neuman), dentists, 8 Kearny
Bush Street Methodist Church, Bush bet Scott and Devisadero
Bush Street Theatre, Chas E Locke propr, s s Bush bet Montgomery and Kearny
Bushman & McAllister (Wm Bushman and J McAllister), patternmakers, 316 Mission
Bushman Wm (Bushman & McAllister), 316 Mission
Buss John G, bakery, 1711 Mission
Bussell Arthur, bakery, 17 Taylor
Bussolino S, bootmaker, 502 Union
Busswell A & Co, book binders, 525 Clay
Buswell Wm F, patternmaker, 223 Mission
Butcher Josephine, groceries, 1408 Church
Butler C A (Dames & Butler), 715 Market
Butler C C, nursery, NE cor Sutter and Steiner
Butler Charles G, liquors, 310 Montgomery
Butler E J, sec Eureka Tunnel and Mining Co, Eureka, Nevada
BUTLER GEO E (Butler & Haldan), 413 California
BUTLER & HALDAN (Geo E Butler and E B Haldan), general insurance agents, 413 California
Butler James, supt United Workingmen's Boot and Shoe Factory, cor 25th and Bartlett
BUTLER JOHN, liquors, 7 Sutter
Butler Joseph (Murphy & Butler), 435 Hayes
BUTLER MRS MARTIN, saloon, NW cor 10th and Bryant
Butler Michael, saloon, 850 Howard
Butler P F, millinery goods, 31 Kearny and 808 Market
Butler P T (Hogan & Co), 106 Drumm
Butler Madam S, clairvoyant, 37½ 6th
BUTLER MRS T B, dress patterns (cut to order and warranted to fit), room 55, 126 Kearny
Butler Mrs T B, lodging house, 410 Kearny
Butler T J (Adams & Butler), 42 and 44 Clay
Butler W J, millinery and straw goods, 950 and 952 Market
Butt C C, groceries, 625 19th
Butt P N, groceries, SE cor Sutter and Laguna
Buttarworth James, tinware, 1139½ Folsom
Butte Ditch and Mining Co, O A Thompson sec, 204 Post
Buttelmann O D, groceries, SW cor Mission and 23d
Butterfield F L, wagonmaker, 834 Howard

SUN INSURANCE CO., IS THE FAVORITE FIRE AND MARINE COMPANY ON THE COAST.

HARDWOOD LUMBER & WAGON STOCK, WHITE BROS., 13 & 15 Main and 14 & 16 Spear St., S. F.

LOUIS BRAVERMAN & CO., Sterling Silverware and French Clocks, 119 Montgomery St.

H. WACHHORST Invites Attention to his GENUINE STERLING SILVERWARE. 315 J St., Sacramento, Cal.

Butterfield R O & Co, American Shoe Store, 777 and 779 Market
BUTTERFIELD WILLIAM, auctioneer and real estate agt, 109 Montgomery
Butterick E & Co, patterns, 124 Post
Butterworth James, plumber and gasfitter, 1139½ Folsom
Buttgenbach Joseph, sausage factory, cor 4th and Bryant
Buttner August, Pacific Shirt Factory, 821 Filbert
Buxton & Co (Frank Buxton), grocer, 137 4th
Buxtorf C, cigars and tobacco, 423 Sansome
Buyer C (Buyer & Reich), 126 and 128 Sansome
BUYER & REICH (C Buyer and L Reich), wholesale worsteds, ribbons, notions, yarns, etc, 126 and 128 Sansome
BUZENET ALEX, saloon, 40 McAllister
BUZZINI BROS (Israel and Martin), wines and liquors, SE cor Mission and 9th
BUZZINI G (Buzzini & Gianettoni), 29 6th
Buzzini George (Rottanzi & Buzzini), cor California and Central ave
BUZZINI & GIANETTONI (G Buzzini and M Gianettoni), wholesale and retail liquors, 29 6th
BUZZINI ISRAEL (Buzzini Bros), SE cor Mission and 9th
BUZZINI MARTIN (Buzzini Bros), SE cor Mission and 9th
Byam Mrs Mary T, lodging house, 35 5th
BYNON A A, patentee Bynon's Fractional Apple, 23 Dupont
BYNON'S FRACTIONAL APPLE, James T White & Co, 23 Dupont
Byring O F, repacker, 200 Washington
Byrne Mrs B (Byrne & Peterson), 305 3d
Byrne F M, variety store, 224½ 5th
Byrne Frederick (Byrne & Ivers), 424 Montgomery
Byrne & Ivers (Fred Byrne and Wm Ivers), agts Hyde and Ayer Glue and Emery Wheel Co of Springfield, Mass, 424 Montgomery
BYRNE JAMES K (Robinson, Olney, and Byrne), 310 Pine
Byrne J E, cattle dealer, 533 Kearny
Byrne J M, real estate, 533 Kearny
Byrne John (Rice & Byrne), 148 New Montgomery
Byrne & Peterson (Mrs B Byrne and Ida Peterson), restaurant, 305 3d
Byrnes R, wood and coal, SW cor Harrison and 5th
Byrnes Mrs Sarah A, varieties, 2130 Fillmore
Byron Club, H Steiner pres, room 207 Phelan Block
Byron J, contractor, cor 19th and Shotwell
Byxbee John F, lumber, 104 Market
Byxbee R G (H B Tichenor & Co), 42 Market

C

CABANAS & CO, cigar mfrs, 406 and 408 Battery
Cabinetmakers' Union, Verein Eintracht Hall, 316 Post
CABLE RESTAURANT, Felix Meklin propr, 1539 Geary
Caborca Mining Co, 220 Sansome
Cabossel John, meat market, 1402 Pacific
Cabrera E (Cabrera, Roma & Co), 123 California
Cabrera, Roma & Co (E Cabrera and J M Roma), commission merchants, 123 California
Cachot Joseph, liquors, 27½ Commercial
Cachot M A, physician, 110 Stockton
Cadigan Mrs Mary, groceries, 414 Jones
Caduc Philip, pres Patent Brick Co, 512 California
Cadwell Louisa F, principal West Mission Primary School
Caen Jacob, umbrellas and parasols, 22 Stockton
CAFE LAFAYETTE, Mouthon & Bordes proprs, 508 Bush
Caferata Antonio, groceries, 1403 Powell
Cagney Tim M, groceries, 349 Minna
Cahen A (A Cahen & Co), res Hill's Ferry
Cahen A & Co (A Cahen, Morris, Jules and Charles Kahn), general mdse, 25 and 27 Battery
Cahen Aug, general agt, 320 Sansome
Cahen Bros (S and J Cahen), hides, wool and leather, 41 Clay
Cahen I (Louis Cahen & Son), 416 Sacramento
Cahen J (Cahen Bros), 41 Clay
Cahen Louis (Louis Cahen & Son), 416 Sacramento
Cahen Louis & Son (I and Louis Cahen), syrups and cordials, 416 Sacramento
Cahen S (Cahen Bros), 41 Clay
Cahill E (E Cahill & Co), 406 Montgomery
Cahill E & Co (E Cahill), stock-brokers, 406 Montgomery
Cahill E J, civil engineer and surveyor, 318 California
Cahill James P, groceries, SE cor Webster and Fell

THE "NEW REMINGTON" SEWING MACHINE, No. 30 Second Street, San Francisco, Cal. C. SHAW, General Agent.

PRISON CELLS, Fences and Bridge Work, 227 Main Street, S. F. CALVIN NUTTING & SON.

ALLEN, TUGGLE & CO., Ship Plank, all kinds, 18 and 20 Spear St., San Francisco.

For THE BEST FITTING SUIT OF CLOTHES go to JOE POHEIM, the Tailor.

Cahill J L, painter, whitener and decorator, 209 Post
Cahill Mrs Louisa, bakery, 143 2d
Cahill Mrs Mary, groceries, cor Fell and Webster
CAHN DAVID (Lazard Freres), 205 Sansome
Cahn I, mgr San Francisco Pioneer Woolen Factory, 115 Battery
Cahn M A (Whitney & Co), 3 and 5 Commercial
Cahn M I (Cahn, Nickelsburg & Co), 129 Sansome
CAHN MORRIS, mfr of Eureka hair, curled hair, wool, and all kinds of mattrasses and bedding, 12 2d
CAHN, NICKELSBURG & CO (M I Cahn, S Nickelsburg, J Bastheim & C Weyl), mfrs and importers of boots and shoes, 129 and 131 Sansome
Cailleau Armand, cloaks and suits, 48 Geary
Cain Bros (Peter P and James H Cain), commission merchants, 206 and 208 Washington
Cain James H (Cain Bros), 206 and 208 Washington
Cain Peter P (Cain Bros), 206 and 208 Washington
CAIRE JUSTINIAN, importer of assayer's materials, chemicals, hardware, crockery, mill supplies, 521 and 523 Market and 528 Broadway
Calahan D, bootmaker, 274 Brannan
Calahan & Deanahy (Miles Calahan and Jeremiah Deanahy), saloon, 18 6th
Calahan Miles (Calahan & Deanahy), 18 6th
Calamari A (Guinasso L C & Co), 506 and 508 Green
Caldwell John, liquors, 121 Berry
Caldwell W D, agt Singer Sewing Machine, 1203 Polk
Caledonia Gold Mining Co, William L Oliver sec, 328 Montgomery
Caledonia Hall, 32 O'Farrell
Caledonia Silver Mining Co, Richard Wegener sec, 414 California
Caledonian Oatmeal Mills, Henry Coubrough propr, 713–719 Sansome
Calegaris Jos (Roturier & Calegaris), SE cor Pacific and Kearny
Calender John T, boarding-house, 5 Broadway
"**CALIFORNIA ARCHITECT**" (**THE**) (monthly), Wolfe & Son proprs, 240 Montgomery
California Artificial Stone Paving Co, T Reichling mgr, 402 Montgomery
California Associated Press, William M Webster, general agt, 302 Montgomery
California Bakery, 418 O'Farrell
California Bellows Mfg Co, James Campbell supt, 32 Fremont
California Bible Society, Rev John Thompson district supt, Rev F E Shearer agt, 757 Market
CALIFORNIA BOILER WORKS, Bretorious & Lemmer, 141 and 143 1st
California Boulevard, G Rotanzi and G Buzzini proprs, terminus California Street R R
CALIFORNIA BRASS WORKS, Weed & Kingwell proprs, 125 1st
CALIFORNIA BREWERY Henry Schulte propr, cor 26th and Bryant
CALIFORNIA CABLE RESTAURANT, George Norval propr, 1427 California
California Central Railway, 702 Market
California Chapter O E S, 121 Eddy
CALIFORNIA CHEMICAL WORKS, John Reynolds propr, San Bruno Road bet 27th and 28th
"**CALIFORNIA CHRISTIAN ADVOCATE**" (weekly), Rev B F Crary editor, 1041 Market
"California Chronik" (German), F Hess & Co proprs, 409 Bush
California Cigar Box Co (C A and Geo W Hooper, M P Hubbard and N S Berry), w s Berry bet 3d and 4th
California Office Cleaning and Dyeing, 422 Bush
CALIFORNIA COAL CO, Geo A Baines mgr, SE cor Turk and Jones
CALIFORNIA COMMERCIAL COLLEGE, C M Andrews pres, G B Barnard business mgr, 417 Kearny
California Corset Co, S Rosenfeld propr, 539 Market
CALIFORNIA CRACKER CO, Adolphe Weske pres, Geo Edmunds sec, James Dunn supt, NW cor Broadway and Battery, branch office, 206 and 208 Sacramento
California Cream Tartar Works, D Cardaire & Co, 314 Townsend
"California Democrat," 409 Bush
"**CALIFORNIA DEMOKRAT**," F Hess & Co publishers, 536 and 538 Bush
CALIFORNIA DISTILLERY, Jost & Adler proprs, 321 Battery
California District Telegraph, M L Mowry mgr, 222 Montgomery and 1102 Market
California Dry Dock Co, Oliver Eldridge pres, 318 California
California Elastic Truss, Walter J Horne mfr and propr, 702 Market
California Electric Gas Lighting Co, P S Holway sec, 22 Kearny
CALIFORNIA ELECTRIC LIGHT CO, P B Cornwall pres, Geo H Roe sec and general supt, 200–226 Jessie

MUTUAL LIFE INSURANCE CO OF NEW YORK, F. S. WINSTON, Prest. CHEAPEST AND BEST. See Adv. Page.

HARDWOOD LUMBER, WHITE BROS., 13 & 15 Main and 14 & 16 Spear Street, S. F. Oregon Ash, Maple and Alder.

ODD FELLOWS' SUPPLIES, Flags, Banners, etc., at NORCROSS & CO., Masonic Temple, No. 6 Post Street, S. F.

CALIFORNIA ELECTRICAL WORKS, Paul Seigler supt, M Grenwood pres, blasting machinery, bell hangers, electro platers, electrical instruments, electric bells, electric light, galvanized wire, gold platers, mining supplies, lightning conductors, electro medical instruments, model makers, nickel platers, silver platers, telegraph supplies, telephone, wire goods and workers, 35 Market

"California Farmer," Warren & Co proprs, 1021 Market

California Farmer's Mutual Fire Insurance Co, Fred K Rule sec, 308 Pine

California Flour Mills, C R Splivalo propr, 415 Battery

"California Freie Presse" (German), 518 Sacramento

California Furniture Mfg Co, N P Cole pres, 220-226 Bush

California Fuse Association, James B Merritt mgr, 35 Market

CALIFORNIA GLASS BENDING AND CUTTING WORKS, L E Hopper propr, 39½ Fremont

California Galvanizing Works, H C Langrehs and T Simon, 16 Drumm and 25 Market

"California Grocer," B N Rowley mgr, 124 California

California Hall, Green st

"California Horticulturist" (monthly), 409 Washington

CALIFORNIA HOSIERY CO, Peter Thomson pres and Jno A Swuenarton mgr, mfrs ladies', children's, men's and youth's woolen and merino hosiery and knit underwear, 111 Sansome

California Hotel, Pinson & Michaud proprs, 210 Montgomery ave

California House, John Somaly and A Schneider proprs, 626 California

California Immigrant Union, W H Martin agt, 330 Sutter

CALIFORNIA IMMIGRATION ASSOCIATION, A W Preston sec, 10 California

California Insurance Co, C T Hopkins pres, 318 California

CALIFORNIA ITALIAN PASTE CO, C R Splivalo & Co proprs, 415 Battery

CALIFORNIA JEWELRY CO, Levison Bros proprs, 134 Sutter

"CALIFORNIA JOURNAL" (weekly), Huefner & Kayser proprs, 802 Montgomery

"California Journal American Legion of Honor," 32 O'Farrell

California Land Investment Co, 207 Sansome

California Laundry, Ferguson & Biggy proprs, 113 Stevenson

California Line Clipper Ships, Williams, Dimond & Co, 202 Market

California Lodge No 163, I O B B, Louis Blank sec, B'nai B'rith Hall, 121 Eddy

California Machine Works, Wm H Birch propr, 119 Beale

CALIFORNIA MARKET, Thos Brown supt, Pine and California bet Montgomery and Kearny

CALIFORNIA MEDICAL COLLEGE, D MacLean pres, 324 Sutter

California and Mexican Steamship Line, J Bermingham agt, 10 Market

California Mining Co, C P Gordon sec, room 23, 309 Montgomery

California Neck-tie Manufactory, James N Makins propr, 506 Market

California Neptune Fishing Co, Catania & Baretta proprs, stalls 33-39 San Francisco Market

California and Nevada Ice Co, G W Stewart supt, 356 Tehama

California and Nevada Railroad Co, E A Phelps sec, office 328 Montgomery

California Nursery, Henry Melde propr, San Bruno Road bet 28th and 29th

CALIFORNIA OIL REFINING CO, J O Klewisch propr, 935 Montgomery

California Oil Works, Haycock, Tallant & Cotton, crushers of linseed and other oils, NW cor Folsom and Main

California and Oregon Cider Works, Preble & Jones proprs, 218 Davis

California and Pacific Cream of Tartar Works, A Vignier propr, 968 and 970 Bryant near 7th, office 429 and 431 Battery

California Pacific Railroad, NE cor 4th and Townsend

California Package Disinfecting Co, E Hayden

CALIFORNIA PAINT CO, C W Beach pres and F H Kellogg sec, 419 and 421 Jackson, O S Orrick general agt, 403 Market

California Paper Bag Co (Santa Clara county, Cal), Frank H McCormick pres, 109 California

California Paper Co, W G Halsted sec, 4 California

"California Patron" (agricultural weekly), J P Webster mgr, 40 California

CALIFORNIA PICKLE FACTORY, J Lohrmann and D Siemer, 46 Clay

CALIFORNIA PIANO MFG CO, Walter S Pierce sec, 30 New Montgomery

California Pottery and Terra Cotta Co, W E Stevens agt, cor Market and Larkin opp 9th

CALVIN NUTTING & SON, Manufacturers all kinds IRON WORK, 327 Main Street, San Francisco.

H. WACHHORST Repairs Watches, Chronometers and Clocks at Short Notice. 315 J Street, Sacramento, Cal.

CONKLIN BROS., PACIFIC STEAM CARPET BEATING, ALSO WHITENING. 333 TYLER ST., S. F.

JOE POHEIM, THE TAILOR. Suits made to order from $20. 203 Montgomery & 724 Market.

ALLEN, TUGGLE & CO., CHERRY LUMBER, 18 & 20 Spear St. San Francisco.

JOE POHEIM, THE TAILOR. Suits made to order from $20. 203 Montgomery & 724 Market.

California Portland Cement Co, A Y Easterly pres, 330 Pine

CALIFORNIA POWDER WORKS, N G Kittle pres, J F Lohse sec, 230 California

California Printing Office, C F Lieb propr, 535 Clay

CALIFORNIA REFRIGERATOR AND PORK PACKING AND PROVISION CO, A T Spotts pres and general mgr, T T Spotts sec, 727, 729 and 731 4th

California Savings and Loan Society, David Fox pres, John Bain treas, Vernon Campbell sec, NW cor Powell and Eddy

California School of Design, Virgil Williams director, 430 Pine

California Silk Co, R R Yates agt, 585 Market

California Society for Prevention of Cruelty to Children and Animals, Joseph W Winans pres and Nathaniel Hunter sec, 614 Merchant

"California Sontags Gast," 603 Washington

"California Spirit of the Times," M D Boruck pub, 621 Sansome

CALIFORNIA SPRING MFG CO, A S Warner pres, Amasa Eaton sec, 147 and 149 New Montgomery

"California Staats Zeitung," 409 Bush

California State Democratic Club, 630 Commercial

California Star Oil Works Co, oils, 402 Montgomery

CALIFORNIA STATE MINING BUREAU, Henry G Hanks State mineralogist, 212 Sutter

California State Woman's Hospital, Sacramento bet Baker and Lyon

California St R R, NE cor California and Larkin

California Sugar Refinery, SW cor 8th and Brannan; new refinery from Nevada to Humboldt and Louisiana to Maryland, Claus Spreckels pres, office 327 Market

California Suit Mfg Co, Chas Mayer, 569 Market

California Teachers' Agency, Miss Julia M White mgr, 838 Market

California Tea Co, G Midd hoff propr, 142 3d

California Theatre, Bush bet Kearny and Dupont

California Tool Works, J Weichart propr, 143 and 145 Beale

CALIFORNIA TRANSFER CO, Hayes & Co proprs, 222 Montgomery and 524 Davis

California Transportation Co, A Nelson pres, NW cor Jackson and East

California Tug Boat Co, Joseph H Redmond mgr, 106 Steuart

California Vigorit Powder Co, George W Sessions sec, room 62, 309 Montgomery

California Volcanic Mineral Water, C A Miller pres, 371 Howard

CALIFORNIA WINE COOPERAGE, Fulda Bros proprs, 30–40 Spear

CALIFORNIA WIRE WORKS, mfrs of iron and steel ropes, wire cordage, wire, wire goods and barbed fence wire, A S Hallidie pres, Henry L Davis sec and treas, 6 California

California Yeagers Armory, C Spiegal captain, 620 Bush

"CALIFORNIAN" (The) (monthly magazine), California Publishing Co publishers, 408 California

CALIFORNIA PUBLISHING CO, publishers "The Californian," 408 California

California Vinegar Works, 608 and 610 Lombard

Callaghan Miles (Callaghan & Danehy), 18 6th

Callaghan D (McCarthy Bros & Co), 119 Front

Callaghan & Danehy (Miles Callaghan and J Danehy), liquors, 18 6th

Callaghan John D, physician, 852 Folsom

Callahan David, bootmaker, 274 Brannan

Callahan R O, bootmaker, 1131 Columbia

Callan & Barry (Thos Callan and J Barry), liquors, SE cor Montgomery and Merchant

Callan Edward, wood and coal, 1023 Harrison

Callan Thos (Callan & Barry), SE cor Montgomery and Merchant

Callan Thos, saloon, 208 Bush

Callan Thomas N, dry goods, 34 4th

Callander John T, boarding-house, 5 Broadway

Callandreau E P, physician, 1234 Stockton

Callandreau J, physician, 1234 Stockton

Callender Henry A, watches and jewelry, 10½ Stockton

Callet F, cigars, tobacco and liquors, 502 2d

Callinan John, barber, 163 2d

CALLINGHAM W J (W J Callingham & Co), 213 Sansome

CALLINGHAM W J & CO (W J Callingham), genera mdse agts, 213 Sansome

Callundan J, collector, 240 Montgomery

Calman J J, harnessmaker, 804½ Folsom

SUN INSURANCE CO., 415 CALIFORNIA STREET, SAN FRANCISCO.

HARDWOOD LUMBER, WHITE BROS. 13 & 15 Main and 14 & 16 Spear St S. F. Counter Tops, Newel Posts, Balusters.

LOUIS BRAVERMAN & CO., Manufacturers of Fine Jewelry & Diamond Work, 119 Montgomery Street, S. F.

Calnan D (Calnan & Donegan), 1023 Harrison bet 6th and 7th
Calnan & Donegan (D Calnan & J J Donegan), wood and coal, 1023 Harrison bet 6th and 7th
Calvary Cemetery, Robt Dowan supt, Parker ave bet Geary and Turk
Calvary Presbyterian Church, cor Geary and Powell
Calvert John, druggist, NW cor 4th and Howard
Calvert W B (J W Gendar & Co), 948 Market
Calvert Wm, dentist, 209 Geary
Calway Nellie, dressmaker, 260 8th
Calwell T C, bakery, 605 Post
Camarinos D G, fruit, candies, cigars and tobacco, SE cor Sutter and Powell
Cambrian Hall, 1133 Mission
Cambridge Archibald (White, Grey & Co), 114 and 116 Kearny
Camera Peter, bootmaker, 618 Broadway
Cameron Miss A, stamping and embroidering, 252 Ellis
CAMERON ANGUS (Cameron & Hull), 409 Mission
Cameron Gold and Silver Mining Co, W J Blattner sec, 207 Sansome
CAMERON & HULL (Angus Cameron and Geo L Hull), woodturners, 409 Mission
Cames Peter, laundry, 15C Shipley
CAMILLONI G & CO, successors to A Rittore & Co, fish, New Clay Street Market
Camous Andre, locksmith and machinery, 436 Bush
Campaign Hall, cor Montgomery and Vallejo
Campbell A Sr (A & H C Campbell), 530 California
Campbell A & H C, attorneys-at-law, 530 California
Campbell Alex Jr, attorney-at-law, 511 California
Campbell Colin (Campbell & Sanderson), 530 California
Campbell & Gallagher (Patrick H Campbell and James C Gallagher), saloon, 225 3d
CAMPBELL GEORGE (Dickson, De Wolfe & Co), 412 and 414 Battery
Campbell H C (A & H C Campbell), 530 California
Campbell James, notions, 243 4th
Campbell James, supt California Bellows Mfg Co, 32 Fremont
Campbell James A (N Gray & Co), 641-645 Sacramento
Campbell J D (Jas Sullivan & Co), 219 Davis
Campbell J W H, grain elevator, foot of Stockton
Campbell Murdoch, hardware, 7 Stewart
Campbell P A, pres Golden Age Mill Co, Battery bet Broadway and Pacific
Campbell Patrick H (Campbell & Gallagher), 225 3d
Campbell & Sanderson (Colin Campbell and A A Sanderson), attorneys-at-law, 530 California
Campbell Mrs Sarah, fruits and vegetables, 211 6th
Campbell Thomas, blacksmith, 268 Brannan
Campbell Vernon, sec of The California Savings and Loan Society, NW cor Powell and Eddy
Campbell W H, commission merchant, 402 Front
Campbell W S, notary public, 501 Montgomery
Campe Fred, groceries, 218 2d
Campe Henry, groceries, SE cor Howard and 12th
Campi Restaurant, N Giamboni propr, 531 and 533 Clay
Campion B W, attorney-at-law, 230 Montgomery
Campo Seco Copper Co, Daniel Buck, room 81, 309 Montgomery
Canada Pacific Railroad, D Henshaw Ward mgr, 426 California
Canadian Association, Adam Gilliland sec, 121 Eddy
Canavan's Hall, Howard bet 7th and 8th
CANDAU F & CO (F Candau and M Hirigoyen), liquors and wines, 213 3d
CANDAU FELIX (F Candau & Co), 213 3d
Candelaria Mfg Co, J B Russell pres, 327 Pine
Cane A fred (Cane & Teague), 142½ 4th
Cane John, liquors, 15 Howard
Cane & Teague (A Cane and L A Teague), dentists, 142½ 4th
Canepa Mrs C, midwife, 618 Green
Canepa Peter, baths, 325 Montgomery ave
Canham Fred (Morgan Bros & Canham), 616 Market
Canioni Pascal, restaurant, 1126 Dupont
Canney F E J, physician, St Ann's Building
Cannon's Hall, John Cannon propr, NW cor 17th and Howard
Cannon John, saloon, NW cor 17th and Howard
Cannon Mrs L, notions, 1554 Howard
Cantet B, tailor, 284½ Stevenson
Canton Insurance Co of Hongkong, Parrott & Co agts, 306 California
Cantrell Thomas G (National Iron Works), NW cor Main and Howard

H. WACHHORST, Jeweler, 315 J Street, Sacramento, Sign of the Town Clock.
The "ROYAL ST. JOHN" SEWING MACHINE, No. 30 Second Street, San Francisco, Cal. C. SHAW, General Agent.
JOE POHEIM, THE TAILOR, makes the BEST FITTING Clothes in the State.
CALVIN NUTTING & SON, Tubular Wheelbarrows, Bolt and Bridge Work, 337 Main Street, San Francisco.

ALLEN TUGGLE & CO. Pacific Coast Hard Woods 12 & 20 Spear St. San Francisco.

JOE POHEIM, THE TAILOR, makes the BEST FITTING Clothes in the State.

CANTY THOS, groceries, 523 4th
Canty Timothy, tailor, 818 Howard
Capen & Co, furniture and house furnishing goods, 316 Hayes
Capen W F, furniture and bedding, 316 Hayes
Capitol House, F L Turpin propr, 537 Sacramento
Capitol Mills, Deming Palmer & Co, 202 and 204 Davis
Capitol Saloon, liquors, 226 Montgomery
Capoulade John, tailor, 632 Washington
Capp C S (C S Capp & Co), 428 Montgomery
Capp C S & Co (C S Capp), real estate, 428 Montgomery
Cappola Miss Mary R, lodging-house, 506 4th
Caraffa G B (G B Caraffa & Co), 1309 Dupont
CARAFFA G B & CO (G B Caraffa and Thomas Guinassi), proprs Genoa Bakery, 1309 Dupont
Card W H, dentist, 413 Bush
Cardaire D & Co, proprs California Cream Tartar Works, 314 Townsend
Cardano Mike, bootblack, 646 Clay
Cardinell John A, collector, 234 Montgomery
Cardinet & Desenfant (E H Cardinet and P J Desenfant), 84 and 85 California Market
Cardinet Emil H (Cardinet & Desenfant), 84 and 85 California Market
Cardozo John, hotel, 315 Drumm
Cardozo John, barber, 324 Drumm
Carey Miss A M, dressmaker, 226 Stockton
Carey Mrs C B, bakery and dressmaker, 423 4th
Carey Maurice, groceries, 49 Minna
Carey Michael, saloon, 642 Mission
Carick J R (Carick, Williams & Wright), 515 and 519 5th
Carick, Williams & Wright (J R Carick, Hannibal Williams and William S Wright), 515–519 5th
Carit J A, commission merchant, 411½ California
Carl A (Carl & Co), 204 and 206 Commercial
Carl & Co (A Carl and J Cullumber), coopers, 204 and 206 Commercial
Carleton Mrs J, dressmaker, 248 Ellis
Carlin John, insurance broker, 441 California
Carlisle A (A Carlisle & Co), stationers and printers, 226 California
Carlisle A & Co (A Carlisle and H R Williar), stationers and printers, 226 California
Carll A W, dancing academy, 1332 Bush
Carll's Hall, 1328 Bush
Carll Mrs Sarah, lodging-house, 793 Mission
Carlors Tiburcio, harnessmaker, 525 Pacific
Carlos J Mexia, Mexican consul, 506 Battery
Carlson Mrs Amanda, coffee house, 212 4th
Carlson Bros (Chas E and S A Carlson), saloon, cor East and Merchant
Carlson C (Carlson & Ericson), 427 Bush
Carlson C I, second-hand furniture, etc, 223 4th
Carlson & Currier (Ed Carlson and J P Currier), wholesale silk and spool thread, 565 Market
Carlson Ed (Carlson & Currier), 565 Market
Carlson & Ericson (C Carlson and S Ericson), liquors, 427 Bush
Carman W, physician, 410 Post
Carmany C, mgr Commercial Hotel, SE cor Montgomery ave and Pacific
Carmany Cyrus W, cashier Savings & Loan Society, 615 Clay
Carmany J H & Co, publishers "Commercial Herald," 409 Washington
Carmany J W, shirts and furnishing goods, 25 Kearny
Carmatz Adolph, watchmaker and jeweler, 527 Sansome
Carmen Island Salt Works, E M Block propr, 207 Front
Carmichael J A, gents' furnishing goods, 1224 Market
Carnall Nathan C, real estate, 320 Sansome
Carnell R, confectionery and fruits, 142½ 5th
CARNES GEORGE A, librarian Odd Fellows' Library Association, 325 Montgomery
Caro Louis, fancy goods, 236 5th and 50 7th
Caro S, clothing, 1032 Market
Caro Samuel, fruits and produce, 43 3d
Caro W, importer of diamonds, "Chronicle" Building
Caroe Mrs Thos, shirt mfr, 9 Geary
CAROLAN, CORY & CO (James Carolan and Isaac Cory), hardwar , iron and steel, 117 and 119 California and 120 and 122 Front
Carolan James (Carolan, Cory & Co), 117 California
Carolin James, saloon, 353 3d
Caronte Joseph, umbrellas and parasols, 46 Geary
CARPENTER E W, asst sec Fireman's Fund Insurance Co of California, SW cor California and Sansome
Carpenter W H, veterinary surgeon, 966 Howard and 373 Natoma bet 1st and 2d

MUTUAL LIFE INSURANCE CO., OF NEW YORK, A. R. FORBES, General Agent. 214 SANSOME ST., S. F.

HARDWOOD LUMBER & WAGON STOCK, WHITE BROS., 13 & 15 Main and 14 & 16 Spear St, S. F.

DANIEL NORCROSS & CO., Military Goods, Regalia, etc., for all Orders. Masonic Temple, No. 6 Post Street, S. F.

H. WACHHORST'S Selection of JEWELRY is the Finest in the State. No. 315 J St., Sacramento, Cal.

CARPENTER MRS FLORENCE P, insurance broker, 441 California
Carpenter W H & Son, livery stable, 371 Natoma
Carpentier H W, attorney-at-law, 6 Montgomery ave
CARPY C (C Anduran & Co), 515 and 517 Sacramento
Carr & Co (Wm Carr), Pioneer Warehouse, cor Battery and Filbert
Carr Howard (Klein & Carr), 819 Market
CARR JOHN, druggist, 401 6th
Carr Joseph J, groceries, cor 18th and Dolores
Carr P J, furniture, 2801 Mission
Carr Thomas, saloon, 306 Minna
Carr W, warehouse and commission merchant, office 323 Front
Carracia Frederigo, groceries, NW cor Ellis and Buchanan
Carreri Adolph (Eug Thomas & Co), 617 and 619 Sansome
Carrick J R (San Francisco Box Co), 515-519 5th
Carrie Victorio, laundry, NE cor 24th and Bartlett
CARRIER G S, mining, room 23, 230 Montgomery
CARRIGAN A (Dunham, Carrigan & Co), 107 Front
Carro Morris, pawn broker, 414 Pacific
Carrol Patrick, liquors, 60 and 62 1st
Carroll, Abrams & Carroll (Richard T and George L Carroll), wholesale liquors, 3 and 5 Front
Carroll Bros (Patrick and Thomas Carroll), groceries, cor Minna and 3d
Carroll Denis, groceries, SE cor 17th and Capp
Carroll & Gamper (J F Carroll and Geo Gamper), saloon, 213 and 215 Pine
Carroll Geo L (Carroll, Abrams & Carroll), 3 and 5 Front
CARROLL MRS J, ladies' nurse, 746 Howard
Carroll J F (Carroll & Gamper), 213 and 215 Pine
Carroll Jas (Carroll & Tilton), 873 Market
Carroll John, wood and coal, 238 11th
Carroll John, groceries, 509 Howard
Carroll John C, bakery and restaurant, 110 1st
Carroll Mich, bootmaker, 753 Brannan bet 6th and 7th
Carroll Patrick and Thomas (Carroll Bros), cor Minna and 3d
Carroll Richard, grocer, 1011 Harrison bet 6th and 7th
Carroll Richard T (Carroll, Abrams & Carroll), 3 and 5 Front
Carroll & Tilton (Jas Carroll and Wm H Tilton), furnishing goods, 873 Market
CARROLL WM, cigars and tobacco, 310 Post
Carrosso Paolo, saloon and restaurant, 3 Vallejo
Carruthers J (Well, Carruthers & Co), 37 Market
CARSON BROS (J B and John G Carson), rooms 9-11, 504 Kearny
Carson Henry W, fruits, etc, 224 1st
CARSON J B (Carson Bros), 504 Kearny
CARSON J G (Carson Bros), 504 Kearny
Carson Samuel, wholesale books and stationery, 120 Sutter
Carson Wm (Dolbeer & Carson), 22 California
Carsten & Co, groceries, NW cor Mission and 17th
Carsten Fred (Carsten & Co), NW cor Mission and 17th
CARSTENSEN JULIUS, groceries, NW cor Dolores and 29th
Cartain C M, painter, 1120 Taylor
Cartan Frank M (Cartan, McCarthy & Co), 511 and 513 Sacramento
Cartan, McCarthy & Co (Frank M Cartan and Timothy F McCarthy), wholesale liquors, 511 and 513 Sacramento
Carter Mrs Jennie, dressmaker, 1109 Folsom
Carter John T, accountant, 513 California
Carter Miss Lizzie, millinery, 906 Market
Carter Thos, railway carriage manufactory, office 632 Market
Carter Thomas, tailor, 508 Post
Carter William A (Adams & Carter), 109 California
Carthcut J L (L N Handy & Co), 32 Clay
Carty Luke, groceries, 1329 Sansome
Carvell T F, propr Lombard and Bay Warehouse, cor Sansome and Lombard
Carvill A D, pres and supt Carvill Mfg Co, 7 and 9 Powell
Carvill John, blacksmith, 1221 Pierce
CARVILL MANUFACTURING CO, A D Carvill pres and supt, dealers in and mfrs of carriages, coaches and buggies, 7 and 9 Powell
Cary James C, attorney-at-law, 420 Montgomery
Caryle Mrs C, fancy store, cor Railroad and 12th aves
Casabome G B, saloon, NE cor Dupont and Pacific
CASANOVA HENRY (F Daneri & Co), 27 and 29 California
Casassa D (Arata & Casassa), 515 and 517 Davis

CONKLIN BROS., PACIFIC STEAM CARPET BEATING, ALSO WHITENING. 333 TYLER ST. S. F.

JOE POHEIM, THE TAILOR, 724 Market and 203 Montgomery Streets, S. F.

CALVIN NUTTING & SON, Manufacturers all kinds IRON WORK, 227 Main Street, San Francisco.

ALLEN, TUGGLE & CO., VENEERS 18 and 20 Spear St., San Francisco.

JOE POHEIM, THE TAILOR, 724 Market and 203 Montgomery Streets, S. F.

Cassasa S (A S Bacigalupi & Co), 507 Washington
Case Chas E, dentist, 209 Kearny
Case J D, agt C P R R and steamers for Sacramento, Market Street Wharf
Caseline V (Pedroni & Caseline), 509-513 Broadway
Cases Albert, boots and shoes, 702 Broadway
Casewell John, veterinary surgeon, 219 Ellis
Casey F M, mfr of boots and shoes, 28 2d
CASEY M, liquors, boarding and lodging, 430 Brannan
Casey Miss M E, teacher Haight Grammar School
Casey M F, bootmaker, 28 2d
Casey Miss Nellie, millinery, 1003 Mission
Casey Miss Nellie, dressmaker, NE cor Kearny and Post
Casey Owen, groceries, 938 Bryant
Casey Rev Peter, pastor St Peter's Church, Columbia bet 24th and 25th
Cashin John, sec and supt Mutual Ice Co, 222 5th
Cashman D (Doyle & Cashman), SW cor 3d and Howard
Cashman M A, dipsomania cure, 1104 Mission
Casmack Wm D, saloon, 666 Mission
Casner Jonas, cigar mfr, 1118 Howard
Casper Samuel, wholesale human hair, 585 Market
Cass J J, locksmith, 366 3d
Cassedy Edward, fruit and vegetables, SE cor Post and Lyon
Casserly Augustine, law student, 310 Pine
Cassidy Andrew, groceries, 201 Valencia
Cassidy Edward, groceries, 221 Tyler
Cassidy Mrs Mary E, periodicals, 143 5th
Cassidy Patrick, butcher, 204 23d
Cassidy Wm, variety, 143 5th
Cassilly J P, dentist and physician, 132 4th
CASSIN P J & CO importers of liquors, 433 Battery
Cassio G A, barber, 1423 Dupont
Cassuben E, paper hanger, 1097 Ellis
Castagnet & Co (P Castagnet & B Basco), liquors, 530 Merchant
Castagnet P (Castagnet & Co), 530 Merchant
CASTAGNETTO GIOVANNI, dry and fancy goods, 1234 Dupont
Castagnetto P, groceries, 1345 Dupont
Castel G, French polisher, 415 Powell
Castelhun F J, lawyer, rooms 7 and 8, 609 Sacramento
Castelli Giovanni, fruits, NW cor Hyde and Sutter
CASTELLO & SON (Leo and D M), groceries, NE cor Day & Sanches
CASTELLO D M (Castello & Son), groceries, NE cor Day and Sanchez
CASTELLO LEO (Castello & Son), NE cor Day and Sanches
Castello Mrs Mary, saloon, 821 Folsom
Castillar Mrs H M, bookbindery, 642 Washington
Castle Bros & Loupe (Walter M and Frederick Castle & Leopo'd Loupe), importers and wholesale grocers, 213-217 Front
Castle Chas, cigars and tobacco, 356 3d
Castle Dome Mining and Smelting Co, W P Miller supt, 309 Montgomery
Castle Frederick (Castle Bros & Loupe), 213-217 Front
Castle Walter M (Castle Bros & Loupe), 213-217 Front
Castro L, civil engineer and surveyor, 511 Montgomery
Caswell A L J, painter, 433 Greenwich
Caswell Mrs E E, milliner, 28 Post
CASWELL THOMAS H, Grand Recorder Grand Commanding Knights Templar of California, and Grand Recorder Grand Council of Royal and Select Masters of California, Masonic Temple, NW cor Montgomery and Post
Catania & Baretta (M L Catania and J Baretta), California Fishing Co, 37-39 San Francisco Market
Catania Joseph, agt California Neptune Fishing Co, stalls 33-39 San Francisco Market
Catania M L (Catania & Baretta), 37-39 San Francisco Market
Catechi John, confectionery and fruit, 204 2d
Catlin & Grampsis (Paul Grampsis and H Catlin), fruit and confectionery, SE cor Taylor and Turk
Catlin P H (Catlin & Grampsis), SE cor Taylor and Turk
Cattarina E J & Co (E J Cattarina & V Valentine), watermelons, cantalopes and fruits, 519 Front
Cattarina E J (E J Cattarina & Co), 519 Front
Cattermole Bros (Chas and John Cattermole), groceries, SE cor Vallejo and Mason
Cattermole Chas & Bros (Chas H, John and C A Cattermole), groceries and liquors, NW cor Davis and Broadway and SE cor Vallejo and Mason
Cattermole C A (Charles Cattermole & Bros), SE cor Vallejo and Mason
Cattermole John (Cattermole & Bros), NW cor Davis and Broadway

INSURE IN THE SUN INSURANCE CO., WHICH ADJUSTS AND PAYS ITS LOSSES PROMPTLY.

HARDWOOD LUMBER, WHITE BROS., 13 & 15 Main and 14 & 16 Spear St., S. F. Oak, Ash, Hickory, Maple, Cherry, etc.

LOUIS BRAVERMAN & CO., Sterling Silverware and French Clocks. 119 Montgomery St.

Caulfield H F (Caulfield & Lynch, 450½ 3d
Caulfield & Lynch (H F Caulfield and H T Lynch), cigars and tobacco, 450½ 3d
Causse Mrs Mary, laundry, 611 Turk
Cavagnaro Dominick, lodgings, 628 Broadway
Cavagnaro Frank, boots and shoes, 1427 Dupont
Cavagnaso Joseph F, attorney-at-law, 318 Pine
Cavalletti D, fish market, stall 21 Metropolitan Market, cor Mission and New Montgomery
Cavalli Andrea P, machinist, 1011 Kearny
Cavalli M A, machinist and locksmith, 1011 Kearny
Cavallier J P, mining, 419 California
Cavanagh Patrick, wood and coal, 1503 and 1505 California
Cavendish Henry M, attorney-at-law, 629 Kearny
Cawley Wm, saloon, 147 3d
Cazeaux D & Co (D Cazeaux and A Drayeur), proprs Miners' Restaurant, 531 and 533 Commercial
Cazeaux D (D Cazeaux & Co), 531 Commercial
Cazeaux J, meats, stall 65 Centre Market
Cefous James, barber, 125 5th
Ceiaroni & Spruzzali, liquors, 621 Broadway
Cellarius Geo, musician, 1614 Mission
CENTENNIAL CHAIR FACTORY, Chas Greffe propr, mfr of chair and lounge frames, 508 and 510 5th
Centennial Hall, 421 Hayes
Centennial House, John C Reich propr, lodging, 318 Pacific
Center House, F Le Jeal propr, 2015 Folsom
Center John, real estate, 420 California
Center Market, SE cor Dupont and Sutter
Center Wm, pres Hakalan Plantation Co
Central Baths, Louis Corriveau propr, 113 Geary
Central Bottle Depot, D Manheim mgr, 1122 Mission
Central California Colony, Jno E Mason mgr, 306 Pine
CENTRAL COFFEE HOUSE, John Monson propr, 923 Market
CENTRAL GAS LIGHT CO, Jas W Burling sec, 413 California
Central Hall, cor Bush and Polk
Central M E Church, Rev Elbert R Dille pastor, res 1061 Mission, church bet 6th and 7th on Mission
Central Hotel, H W Lewis propr, 217 Broadway
CENTRAL PACIFIC HOTEL, J M Farrell propr, 348 4th
Central Pacific Railroad, offices NE cor 4th and Townsend
Central Passenger Railroad Co, Reuben Morton supt, 32 Turk
Central Presbyterian Tabernacle, Rev W J Smith pastor, Tyler bet Taylor and Jones
Centre Market, N Dodge supt, cor Dupont and Sutter
Cereghino David, cigars and tobacco, 702 Montgomery
Cereghino Luigi, bootblack, 547 Merchant
Cereghino R, groceries, Mission bet 29th and 30th
Cereghnio Benedetti, wood and coal, 428 Pacific
Cerf A (Bay City Mfg Co), 225 Fell
Cerf A (J Cerf & Co), 517 Market
Cerf J (Bay City Mfg Co), 225 Fell
Cerf J & Co (Jules and Albert Cerf), wholesale crockery and glassware, 517 and 519 Market
Cerf Jules (J Cerf & Co), 517 and 519 Market; first vice-president Board of Trade of San Francisco, 202 Market; Treasurer B'nai B'rith Hall Association, 119 and 121 Eddy; pres Pacific Building and Loan Association, 729 Montgomery
Cerf M (Blockman & Cerf), 5 and 7 Drumm
Cernogorevich C, coffee stand, 13 Vallejo
CEVASCO G B, editor and propr of "The La Voce Del Popolo," 535 Washington
Cevasco L & Co, liquors, 1229 Dupont
Chace & Wilson (H B Chace and J H Wilson), planing mills and mfrs of moldings, rails, etc, 124 and 126 Main
Chadbourne F S & Co, furniture and upholsterers, 735 Market
Chadbourne Jabec, attorney-at-law, 528 California
CHADBOURNE JOSHUA (Rider, Somers & Co), pier 22 Steuart
Chadbourne Samuel W (Wright & Chadbourne), 1332 Pacific
Chadbourne T J, mgr Eclipse Cracker Co, 214 Sacramento, bakery 1414–1418 Dupont
Chadwick Chas (Buhlert & Chadwick), SW cor Montgomery and Clay
Chaffee, Gilbert & Bonestell, commission San Buenaventura, Cal, office 400 Front
Chaigneau A, printer and engraver, 536 Clay

H. WACHHORST Has an Endless Variety of Rings from Solid Gold to COSTLY DIAMOND SETTING. 315 J St., Sacramento.
THE "NEW REMINGTON" SEWING MACHINE, C. SHAWL, General Agent, No. 30 Second Street, San Francisco, Cal.
JOE POHEIM, THE TAILOR, 724 Market and 203 Montgomery St.
CALVIN NUTTING & SON, GIRDERS, JAIL AND FENCE WORK, 527 Main Street, San Francisco.

ALLEN, TUGGLE & CO., Hickory, Oak, Ash, White Wood, Maple, Etc., Nos. 18 and 20 Spear Street, San Francisco.

JOE POHEIM, THE TAILOR, 724 Market and 203 Montgomery Streets, S. F.

MUTUAL LIFE INSURANCE CO., OF NEW YORK. ECONOMICAL MANAGEMENT. CAREFUL SELECTION OF RISKS.

Challenge Consolidated Mining Co, 79 Nevada Block
Chalmers-Spence Air Space Boiler Co, E T Bacon agt, 413 and 415 Pacific
Chaloner Richard, plumber and gasfitter, 641 Sutter
Chamber of Commerce, sec Morris Marcus, with Foster & Co, 26 California
Chamberlain Chas H, receiver U S land office, 610 Commercial
Chamberlain Chas S, mgr Judson Mfg Co, 402 Front
Chamberlin J P (Louterback & Chamberlin), 993 Market
CHAMBERLIN & ROBINSON, proprs Pacific Business College, 320 Post
Chamberlin W E Jr, Pacific Business College, 320 Post
Chamberlin Wm, propr The Beresford Hotel, 600 Bush
CHAMBERS GEO (Gladding, McBean & Co), Chicago, Ill
Chambers Mrs Sarah, lodging-house, 12 Sacramento
Champion Hall, bet Tennessee and Kentucky on Butte
Champion Mining Co (Bodie, Cal), 2 Nevada Block
"Champion" (Temperance), P O Box 2091
Chancel Julius, laundry, 2405 California
Chanche A G, wines and liquors, 615 and 617 Front
CHANDLER R D, coal and iron dealer, 118 and 120 Pacific
Chandler T H (Wells, Carruthers & Co), 37 Market
Chandler Thomas, pres Seaman's Boarding Masters Association, 603 Front
CHAPIN GEORGE W, real estate, 310 Montgomery
Chapin S A, mining, 7 Montgomery ave
Chaplin James, accountant, room 10, 1 California
Chapman & Cunningham (H Chapman and P R Cunningham), Central Planing Mill, 566-572 Brannan
CHAPMAN F M (Chapman & Hinman), 126 Ellis
Chapman H (Chapman & Cunningham), 566-572 Brannan
Chapman H, jewelry mfr, 608 Merchant
CHAPMAN & HINMAN (F M Chapman and W S Hinman), Norfolk Livery stable, 126 Ellis
Chapman J F (Chapman J F & Co), 22 California
Chapman J F & Co (J F Chapman), shipping and commission merchants, 22 California
Chapman Louis B, sec Atlantic Giant Powder Co, 4 California
Chapman Russell, real estate and insurance, 317 Montgomery
Chapman R E, health inspector, 14 O'Farrell
Chapman Wilfred B, agt Universal Marine Insurance Co (limited) of London, 123 California
CHAPMAN WM H, attorney-at-law, 106 Leidesdorff
Chapman W S, real estate, 306 Pine
Chapter California Order of Eastern Star, B B Hall, 121 Eddy
Charing Saloon, John Eagles and Thos Wild proprs, 602 Mission
Chariot Joseph, watchmaker and jeweler, 1116½ Folsom
Charles H A, mining sec, 419 California
Charlot Mme M A, ladies' hair work, 1618 Polk
Charmak H (Charmak & Co), 846 Market
Charmak H & Co (H Charmak and D Cohen), jewelry, 846 Market
Charter Oak Hall, 771 Market
CHARTER OAK LIFE INSURANCE CO, Frank Eno attorney, 528 California
Charter Oak Livery Stable, C M Sheffer propr, 775 Market
Charter Oak Lodge K of H, W A Robinson sec, B'nai B'rith Hall, 121 Eddy
Chartier Auguste, liquors, 324 6th
Chase Albert, physician, 652 Market
Chase Mrs E, dressmaker, 119 Ellis
Chase Jas B (Chase & Wolff), 900 Front nr Vallejo
Chase Q A (Kohler & Chase), 137 and 139 Post
Chase Robt P, physician, 121 Turk
Chase Miss Sarah F, dressmaker, 17 Ellis
Chase R P & Co (R P Chase) shoe and slipper factory, 869 Market
Chase Wm, lodging-house, 48 4th
Chase & Wolff (Jas B Chase and Chas Wolff), stevedores and ballast, 900 Front nr Vallejo
Chase W T, carpenter, 250 Steuart
Chase W W, hay and grain
Chassagne Leon, (E A Jaujou & Co), 430 and 432 Jackson
CHATTIN EDWARD (King & Chattin), 442 California
Chauche A G, wines and liquors, 615 and 617 Front
Chauncey H N, commission merchant, 109 California
Chauvel F, laundry, 411 6th
Cheesman F S, groceries, 826 20th
Cheignan Adolph, bakery, 814 Howard
Chelesier Louis, cigars, cor 16th and 1st ave
Chelini L, fruits and vegetables, 528 3d
Cheneau Lizzi, laundry, 430 Geary

HARDWOOD LUMBER, WHITE BROS., 13 & 15 Main and 14 & 16 Spear St, S. F. Counter Tops, Newel Posts, Balusters.

ODD FELLOWS' SUPPLIES, Flags, Banners, etc., at NORCROSS & CO., Masonic Temple, No. 6 Post Street, S. F.

Chepernich L, fruits and produce, SE cor Clay and Stockton
Cherbra Berith Shalmom, associations and societies, 22 O'Farrell
Cherry Frank W (Cherry & Tolles), 636 Clay
Cherry & Tolles (Charles H Tolles and Frank W Cherry), official shorthand reporters, 636 Clay
Cherubina Petri, cigarmaker, 1407 Dupont
Chesebrough Andronicus (Williams, Dimond & Co), 202 Market
Chesley C P, physician, 754 Howard
Chesney D, liquors, 111 Dupont and 133 6th
Chester Frederick & Co (Frederick Chester), dry goods, 102 Kearny cor Post
Chester House, Mrs M A Hall propr, 106 Post
CHETWOOD J T (Rebman & Chetwood), 31 6th and 1036 Market
Chevalier F & Co (Fortune & Chevalier), wines and liquors, 520 and 522 Washington
Chevelli Raphael (F Arata & Co), 526 Broadway
Cheyne R, fruits and cigars, 140 1st
Cheyrias R (Cheyrias & Passet), 7 Brooks
Cheyrias & Passet (R Cheyrias and A Passet), job printing, 7 Brooks
Chicago Beer Hall, Hencken Bros (John and Martin Hencken) proprs, 154 3d
Chicago and Grand Trunk R R, H B Smith Jr general agt, 8 New Montgomery
Chicago Hotel, Mrs E W Heimburg propr, 220 and 222 Pacific
CHICAGO NICKEL PLATING CO, Rudgear & Parr, gold, silver and nickel plating, 23 Stevenson
Chicago Restaurant, John George propr, 205 3d
CHICAGO, ROCK ISLAND AND PACIFIC RAILROAD, C Jones agt, 608 Market
Chichizola Antonio, groceries, 725 and 727 Sansome
Chick Elwell, carpenter, cor Washington and Hyde
CHICKERING & THOMAS (W H Chickering and William Thomas), attorneys-at-law, 214 Sansome
Chickering W H (Chickering & Thomas), attorney-at-law, 214 Sansome
Chief Appraisers, Dr Moore and G W Dent, U S Appraiser's Building
Chief of Fire Department, D Scannell
Chief of Police, P Crowley
Chielovich E & Co (E Chielovich and L Radovich), wines and liquors, 601 Front
Chielovich E (L Radovich & Co), 877 Market
Chielovich E (E Chielovich, L Radovich & Co), 601 Front
CHILDREN'S HALL, in Silver Star House, NE cor Sansome and Pacific
Childs Chas W, collector, 605 Montgomery
Childs Jas H, liquors, cor 20th and Columbia
Childs W A, mdse broker, room 4, 121 California
Chiline Joe (Chiline & Rossi), 332 6th
Chili, Consul of, Juan de la Cruz Cerda, 327 Geary
Chiline & Rossi (Joe Chiline and V Rossi), fruits and vegetables, 332 6th
Chill Mrs L, bakery, 143 2d
China, Consul of, F A Bee, 917 Clay
China and Japan Tea Co, C V Knocker agt, 123 California
China Trader's Insurance Co, Williams, Dimond & Co, 202 Market
Chinese Insurance Co (The) (limited) of Hongkong, Degener & Co agts, 308 California
Chinese Market, 731 Sacramento
Chinese Theatre (new), 623 Jackson
Chinese Vice Consul, Tsang Hoy, 915 Clay
Chismore Geo, physician and surgeon, 920 Market
Chiucovich Peter, liquors, cor Sansome and Pacific
Chiuda V (Vuscovich & Chiuda), 519 Sansome
Chizhisola Francisco (G Vaccaro & Co), 611 Montgomery ave
Chollar Mining Co, W E Dean sec, room 79, 309 Montgomery
Chosen Friends Cosmopolitan Council, J J Jamison sec; Empire Council, M Ussenger sec, 510 Bush
CHOYNSKI I N, antiquarian bookstore and editor and propr "Public Opinion" (weekly), 34 Geary
Chretien Jno M, attorney-at-law, 230 Montgomery
Chretien Jules, fruit, 402 Geary
CHRIST & FRAHM (R Christ and H Frahm), bakery and restaurant, 24 3d
Christ Mrs Margret, dressmaking, 735 Turk
CHRIST R (Christ & Frahm), 24 3d
Christensen Christian, restaurant, 127 Berry
Christensen F H C, liquors, 245 Townsend
CHRISTENSEN G A, denti NW cor 16th and Valencia
Christensen Hans, saloon, 4 Washington
Christensen J P (Christensen & Wulsen), cor Davis and Market

H. WACHHORST, Importer Fine Watches, Jewelry, Silverware, Precious Stones, etc. 315 J St., Sacramento, Cal.
COMKLIN BROS., CARPET BEATING & RENOVATING WORKS, 333 GOLDEN GATE AVENUE (TYLER ST.) S.F.
JOE POHEIM, THE TAILOR, 724 Market and 203 Montgomery Streets, S. F.
CALVIN NUTTING & SON, GIRDERS, JAIL AND FENCE WORK, 527 Main Street, San Francisco.

ALLEN TUGGLE & CO. Pacific Coast Hard Woods 18 & 20 Spear St. San Francisco.

JOE POHEIM, THE TAILOR, 724 Market and 203 Montgomery Streets, S. F.

Christensen Martin A (Ravin & Christensen), 22 5th
Christensen & Wulsen (J P Christensen and F G Wulsen), commission merchants, cor Davis and Market
Christian Mrs Sophy, bakery, 160w Mason
Christiansen H P, hairdressing saloon, 44 Grove
CHRISTIN & BOUDAN (Louis Christin and Louis Boudan), liquors and wines, NW cor 4th and Folsom
Christin Chas, wines and liquors, wholesale and retail, 313 Hayes
Christian Louis (Christian & Boudan), NW cor 4th and Folsom
Christmann Wm, druggist, cor Geary and Devisadero
Christopher Louis, barber, 1405 Polk
Christopher T, dentist, 204 Sutter
Christy James, shipsmith, 129 Berry
Christy Mill and Mining Co, Geo R Spinney sec, 310 Pine
"**CHRONICLE**" (The), (daily, weekly and tri-weekly), Chas De Young & Co proprs, NE cor Kearny and Bush
Chronicle Building, NE cor Kearny and Bush
Chroniger Susan W, dressmaking, 106 Stockton
Chuicovich Peter, saloon, SE cor Pacific and Sansome
Church of the Advent, Howard opp New Montgomery
Church Albert R (Dolliver Bros), 573 Market
Church Rev Edward B, principal Irving Institute, 1036 Valencia
Church F A (Page & Church), 318 Pine
Church of the Holy Cross, Calvary Cemetery
Church Mrs Lizzie, hairdresser, 505 3d
Churchward Thos, saloon, 218 Broadway
Ciassalia Martin, Martin's Oyster House, 15 3d
Cigarmaker's Association of the Pacific Coast, Henry Richter pres and Geo W Van Gulphen sec, 114 Dupont
CINCINNATI HOTEL, F H Burmeister propr, 529 Valencia
Cirkle Julius, crockery, 345 6th
Citizens' Insurance Co of St Louis, E D Farnsworth & Son agts, 219 Sansome
"**CITY ARGUS**," R E Culbreth propr, 629 Kearny
City Cab and Carriage Co, Wm P Perkins mgr, 176 and 178 Jessie and 207 Sutter
City Cemetery, Point Lobos nr Ocean House
City and County Attorney, J F Cowdery
City and County Alms House, M J Keating supt
City and County Hospital, I S Titus, M D, supt, Dr Page Brown, res physician, Potrero ave bet 21st and 23d
City Hall (new), Market bet McAllister and Larkin
City Hall (old), Kearny bet Merchant and Washington
City Iron Works, Wm H Mead propr, 26 and 28 Fremont
City of London Fire Insurance Co (limited) of London, W J Callingham & Co general agts, 213 Sansome
City Livery and Sale Stable, James Fagen propr, 332 Bush
City Parcel Delivery, Dodge & Ross proprs, 3 Post
City of Paris (Verdier, Moreau & Co), NE cor Montgomery and Sutter
City Physician, C Blach
City Receiving Hospital, Old City Hall, Kearny
City Railroad Co's Car Stables, Elon DeWitt supt, SW cor 14th and Mission
City Transfer Co, Geo Phillips propr, 644 Market
City Transit Express Co, Freeman & Cahler, 9 Post
City Warehouse, M A McCabe & Co proprs, SE cor Lombard and Sansome
CLAASSEN JACOB, propr Kentucky House, Kentucky nr Roap Walk
Clabrough & Golcher (J P Clabrough and Wm Golcher), sportsmen's headquarters, 630 and 632 Montgomery
Clabrough J P (Clabrough & Golcher), 630 and 632 Montgomery
Clack Wm (Wm Clack & Co), 509 Hayes
CLACK WM & CO, (E A Wallazz and Wm Clack), publishers "Hayes Valley Advertiser" (weekly), 509 Hayes
Claffey Charles, liquors, 212 Sansome
Clancy J, painter, 258 8th
Clapp C & Son (Clark and E L Clapp), lodging-house, 519 Sacramento
Clapp Clark (Clapp & Son), 519 Sacramento
Clapp E L (C Clapp & Son), 519 Sacramento
Clapp Edward L (Clapp & Jessup), NE cor Mission and Fremont
Clapp & Jessup (Edward L Clapp and Andrew J Jessup), Pioneer Drug Mills, NE cor Mission and Fremont
Clar & Cunningham (L F Clar and S J Cunningham), dry goods, 1220 Polk
Clar L F (Clar & Cunningham), 1220 Polk
Clara Consolidated Gold Mining Co, Wm L Oliver sec, 328 Montgomery
Clare Mrs A, clothing, 105 Jackson
Clarey —, lodging-house, 1024 Howard

SUN INSURANCE CO., 415 CALIFORNIA STREET, SAN FRANCISCO.

HARDWOOD LUMBER, WHITE BROS., 13 & 15 Main and 14 & 16 Spear St. S. F. Boat Stock, Oak Plank and Timber

LOUIS BRAVERMAN & CO, Manufacturers of Fine Jewelry & Diamond Work, 119 Montgomery Street, S. F

H. WACHHORST Repairs Watches, Chronometers and Clocks at Short Notice. 315 J Street, Sacramento, Cal.

CLARK MRS ADA, dancing academy, 211 Sutter

CLARK ANDREW, groceries, SE cor 22d and Alabama

Clark A V (N Clark & Sons), res Sacramento

Clark Mrs Barbara, corset-maker, 114 Turk

Clark, Black & Rickoff (Pacific Spring and Mattress Co), 25 and 27 New Montgomery

Clark Mrs C A (G W Clark & Co), 645 Market

Clark Charles, attorney-at-law, 420 Montgomery

Clark Franklin N, dentist, 8 Montgomery

Clark G D (N Clark & Sons), 1310–1316 Market

Clark George, boarding, 110 Pacific

Clark George (Clark & Webster), 22 Howard

Clark G W & Co (Mrs C A Clark, J B Stanford and T J Stack), paper-hangings and window shades, 645 Market

Clark H W, carpenter, NE cor Ellis and Buchanan

Clark J K, physician, 536 16th

Clark John J, physician, 655 Washington

Clark Joseph, Jr, attorney-at-law, 520 Montgomery

Clark Joseph M, boot and shoemaker, 343 Hayes

Clark L C (Truman & Clark), 21 New Montgomery

CLARK LEONARD S, attorney-at-law, 606 Montgomery

Clark M, wood and coal, SE cor Howard and 12th

Clark N (N Clark & Sons), res Sacramento

Clark Nathan, barber, 716 Brannan bet 6th and 7th

Clark Miss Nettie, lodging, 1018 Market

CLARK N & SONS (N, A V and G D Clark), mfrs of and dealers in sewer pipe, drain tile, fire clay, fire brick, chimney pipe, stoneware, terra cotta ware, 1310–1316 Market

Clark O Frederick (Walpole & Clark), 44 Steuart

Clark P F, boots and shoes, 314 6th

Clark Mrs R C, milliner, 906 Market

Clark R L (Okerlund & Clark), 325 Francisco

Clark Robert C, Danicheff Kid Glove Factory, 114 Post

Clark Samuel J Jr, attorney, rooms 25 and 26, 506 Battery

Clark T S (Truman S Clark & Son), 21 New Montgomery

CLARK TRUMAN S & SON (Truman S and L C Clark), mfrs woven wire matresses and gaspipe iron bedsteads, 21 New Montgomery

Clark W A (Pacific Spring and Mattress Co), 25 and 27 New Montgomery

Clark Wm, lodging-house, 737 Howard

Clark & Webster (Geo Clark and B F Webster), boat builders, 22 Howard

Clark W M, liquors, 409 4th

Clarke Alfred, clerk Board of Police Commissioners, Old City Hall

Clarke Charles, bootmaker, 609 Howard

Clarke G W (Clarke & Lawson), 855 Market

Clarke Institute (young ladies'), Miss E H Weeden principal, SE cor O'Farrell and Mason

Clarke J J, physician, 655 Washington

Clarke & Lawson (G W Clark and T Lawson), Union Furniture Co, 855 Market

Clarke Samuel J Jr, register in bankruptcy, 506 Battery

Clarke Thomas, saloon, cor 2d and King

CLARK'S MILE-END SPOOL COTTON, Thos Russell & Co agts, 541 Market

Classen Adolph, Arizona Hotel, 11 and 13 Clay

Claudianos C M, poultry and game, stall 7 Bay City Market

Clausen Francis, mfg jeweler, 410 Kearny

Clausmann Madame M, baths, 738 Pacific

Clauss Jacob, stalls 3 and 4 meat market cor Polk and Bush

Claussen C (H Muller & Co), grocer, NW cor Bryant and Garden

Claussen Henry, saloon, NE cor Mission and New Montgomery

Clavere P, liquors, 536 Merchant

Clawson L E, chimneys and sewer pipes, Montgomery ave and Kearny junction

Clay Clement C (Sherman, Clay & Co), 137 and 139 Kearny

Clay Market, meat and fish, Clay bet Montgomery and Sansome

Clay Street Central Market, 520 Clay

Clay Street Hill Railroad Co, C P Campbell sec, SW cor Clay and Leavenworth

Clayburgh Albert (Clayburgh & Wise), 320 and 322 Battery

Clayburgh & Brandenstein (Moses Clayburgh and Herman Brandenstein), livery stable, 112 Post

CLAYBURGH M & CO (M Clayburgh and T W Strobridge Jr), commission merchants, 109 Clay

THE "NEW REMINGTON" SEWING MACHINE, C SHAWL, General Agent, No. 30 Second Street, San Francisco, Cal.

PRISON CELLS, Fences and Bridge Work. 227 Main Street, S. F. CALVIN NJTTING & SON.

For THE BEST FITTING SUIT OF CLOTHES go to JOE POHEIM, the Tailor

ALLEN, TUGGLE & CO., OREGON ASH AND MAPLE, 18 & 20 Spear St, San Francisco.

For THE BEST FITTING SUIT OF CLOTHES go to JOE POHEIM, the Tailor.

CLAYBURGH M (M Clayburgh & Co), 109 Clay
CLAYBURGH M SES (H Brandenstein & Co), cor New Montgomery and Mission
Clayburgh Moses (Clayburgh & Brandenstein), 112 Post
Clayburgh S (Poly, Heilbron & Co), 339 Kearny
CLAYBURGH & WISE (A Clayburgh and H Wise), hide and leather dealers, 320 and 322 Battery
Clayton Charles, commission merchant, NE cor Front and Clay
Cleary Mrs Mary, saloon, 629 Howard
Cleary P M, bootmaker, 510 Mission
Cleary Robt, collector, 224 Montgomery
Cleaveland Henry W (Cleaveland & Swain), St Ann's Building
Cleaveland & Swain (Henry W Cleaveland and Edward R Swain), architects, St Ann's Building
Clement Grammar School, cor Geary and Jones
CLEMENT HENRY N (Clement, Osment & Clement), attorney-at-law, 420 Montgomery
Clement John, merchant, 211 Sansome
Clement Jas & E B, examiners of titles and real estate agts, 710 Washington
Clement Madame, French laundry, 1056 Howard
CLEMENT OSMENT & CLEMENT (Roswell P Clement, Thomas M Osment and Henry N Clement), attorneys-at-law, 420 Montgomery
CLEMENT ROSWELL P (Clement, Osment and Clement), attorney-at-law, 420 Montgomery
Clements Gilbert, commission merchant, 318 Front
Clements J E, general agt Mexican Colonization Company, 506 Battery
Clements J E & Co (J E Clements), mgrs Mexican Information Bureau and Commercial Agency, 506 Battery
Clendenen Mrs C, dressmaker, St Ann's Building
Clerc Peter, machinist, 51 Fremont
Cleveland Dr D C, 604 Leavenworth
Cliff House, nr Pt Lobos
Clifford Eugene, saloon, 223 Folsom
Clifford H, milkman, 35 Eddy
Clifford John (Moriarty & Clifford), 708 Mission
CLIMAX WASHING POWDER CO, G M Condee, W B Anderson, M Laierty, H Fassett, 905½ Howard
Clinton C A, physician, office drug store Mission opp 29th
Clinton Chas, druggist, Mission nr 29th
Clinton Mrs Mary, bakery and confectionery, 450 6th
"Clippings" (monthly), 117 Post
Clisby Seth, propr Eureka Warehouse, SE cor Chestnut and Montgomery
Clognaci Frederego, fruits, NW cor Ellis and Buchanan
Close Miss Fannie S, music teacher, 715 Polk
Close Mrs T W, dressmaker, 715 Polk
Close Wm M, physician, 136 3d
Clot John (Clot & Meese), 129 and 131 Fremont
Clot & Meese (J Clot and C Meese), engineers and machinists, 129 and 131 Fremont
Clough F M, justice of the peace, 520 Washington
CLOW J S, artist and solar printer, 8 6th
CLOW MRS SARAH, dressmaker, 8 6th
CLUFF BROS (R, J T and Wm Cluff), grocers, 40 and 42 2d, 9 and 11 Montgomery ave, 409 and 411 Montgomery ave, 40 4th
Cluff & DeWitt (W B Cluff and M DeWitt), groceries, 221 and 223 3d
Cluff W B (W B Cluff & Co), 19 6th
Cluff W B & Co (W B Cluff and C H Graham), wholesale and retail grocers, 19 6th
Cluin Ed F (McBride & Cluin), 117 Drumm
Clundt Chas, cigars and tobacco, 8 Clay
Cluness W R, vice-pres and medical director of the Pacific Mutual Life Insurance Co, res Sacramento
Clunie Thomas J, attorney-at law, 410 Kearny
Cluskey Henry, sec Excelsior Powder Co, 330 Pine
Clute F W (Clute & Yost), 242 Montgomery
Clute Mrs T R, notions, stamping, 436 Sutter
Clute & Yost (F W Clute and D Z Yost), stock brokers, 242 Montgomery
Clyde R S, attorney-at-law, 715 Clay
Coady C F, dry goods, 3005 Mission
Coakley Jeremiah, liquors, 236 Townsend
Coast and Geodetic Survey, Professor George Davidson, in charge of sub office, room 43½ Appraiser's Building
"COAST REVIEW" (The), J G Edwards propr, room 14, 320 Sansome
Coasting Boarding House, C Jansen propr, 204 and 206 Steuart
Coasting House, W Johnson propr, 138 Folsom
Coates C (Coates & Street), 200 Market
Coates Caleb, liquors, 37 Sutter
Coates & Street (C Coates and J Street), liquors, 200 Market
Cobb C C, saloon, 16 Clay
Cobb D, photographer, 1144 Market

MUTUAL LIFE INSURANCE CO, OF NEW YORK, F S. WINSTON, Prest. CHEAPEST AND BEST. See Adv. Page.

HARDWOOD LUMBER, WHITE BROS., 13 & 15 Main and 14 & 16 Spear St, S. F. Oak, Ash, Hickory, Maple, Cherry, etc.

123663

ODD FELLOWS' SUPPLIES, Flags, Banners, etc., at NORCROSS & CO., Masonic Temple, No. 6 Post Street, S. F.

Cobb, Bovee & Co (Henry A Cobb and Wm H Bovee), real estate and auctioneers, 321 Montgomery
Cobb Henry (Cobb, Bovee & Co), 321 Montgomery
COBB M G (Cobb & Moore), 103 Montgomery
COBB & MOORE (M G Cobb and Chas H Moore), attorneys-at-law, 103 Montgomery
Cobine John, saloon, 127 Folsom
Cobleigh J H (Peasley & Co), 2020 Polk
Cobleigh & Kidd, horseshoers, 1509 Polk
Coblentz Joseph (John S Bowman & Co), 213 and 215 Battery
Coblentz M (Coblentz & Miner), liquors 108 6th
Coblentz & Miner (M Coblentz and J E Miner), wholesale liquors, 108 6th
Cobliner Bros (J & S Cobliner), wholesale fancy goods, millinery, etc, 543 Market
Cobliner I & N (Cobliner Bros), 543 Market
Cobliner J (Cobliner Bros), 543 Market
Cobliner S (Cobliner Bros), res New York
Cochran John T & Co (John T Cochran), commission merchants, 122 Clay
Cochrane E O, dentist, 850 Market
Cochrane Mrs Mary B, associate principal Irving Institute, 1036 Valencia
CODE MRS E S, principal Buena Vista school, York bet Solano and Butte
Code, Elfelt & Co (Philip D Code and Jos Elfelt), canned fruits, 314 Washington
Code John (Code & Lasar), 1009 Valencia
Code & Lasar (John Code and Edward Lasar), livery stable, 1009 Valencia
Code P D, vice-pres Union Packing Co, 121 Market
Code Philip D (Code, Elfelt & Co), 314 Washington
CODY J C, wines and liquors, cor Mission and 29th
Cody P J, liquors, NW cor Mission and 29th
Coe O R, agt New York Health Lift Co, 402 Kearny
Coe Mrs S Q, machine butter holes, 21 Dupont
Coeke Charles, groceries, 1438 Pacific
Coelho & de Fereitas (John C Coelho and Jose M de Fereitas), proprs Azores Hotel, 111 Jackson
COFFEE ANDREW J, notary public and commissioner for Arizona, 509 California
Coffee Jo[illegible] (Walcom, Gorvan & Coffee), 421 and 423 Pacific
Coffey James V, lawyer, 530 California
Coffey John J, lawyer, 526 Kearny
Coffey Joseph F, attorney-at-law, 636 Clay
Coffin A F (Coffin, Sanderson & Cook), 312 Pine
Coffin Geo W, light-house inspector, office U S Appraiser's Building
Coffin & Hendry (J W Coffin and Chas J Hendry), ship chandlery and naval stores, 2, 4, 6 and 8 Market
Coffin J W (Coffin & Hendry), 2 Market
Coffin & Mayhew (R W Coffin and H H Mayhew), druggists, 2957 16th and 2338 Mission
Coffin J B, shipping and commission, 11 Steuart
Coffin R W (Coffin & Mayhew), 2957 16th and 2338 Mission
Coffin, Sanderson & Cook (J E Cook, G R Sanderson and A F Coffin), stock brokers, 312 Pine
Coghill A J, stationer, printer and blank book mfr, 314 California
Coghill & Simon (T B Coghill and J C Simon), wholesale grocers, 313 and 315 Front
Coghill T B (Coghill & Simon), 313 Front
Coghlan D W, stationery and toys, 926 Larkin
Coghlan John, news agt, cigars, tobacco and confectionery, 519 Taylor
Cogniasse Mme A, dressmaker, 508 O'Farrell
Cogswell J L, dentist, "Chronicle" Building, NE cor Bush and Kearny
Cohan Morris, fancy goods, 959½ Mission
Cohan Patrick, groceries, 317 5th
Cohane Lawrence, carpenter, 710 Turk
Cohen Aaron, clothing, 429 Pacific
Cohen Abraham, tailor, 236 1st
Cohen Alfred A, attorney-at-law, 328 Montgomery
Cohen Mrs Anna, coffee saloon and bakery, 539 4th
COHEN & BLUM (M Cohen, A and C Blum), wholesale cigars, 316 Sacramento
Cohen Miss Carrie, teacher Haight Grammar School
Cohen D (Charmak & Co), 846 Market
Cohen Mrs D, children's clothing and fancy goods, 210 2d
Cohen David, locksmith, 1084 Howard bet 6th and 7th
Cohen D & Bro (D and H Cohen), furnishing goods, 58 4th
Cohen D & H (D Cohen & Bro), 58 4th
Cohen Mrs Dora, dry goods, 210 2d
Cohen Edgar A (Costigan & Co), 28 California
Cohen Elias, jeweler and watchmaker, 225 6th

H. WACHHORST, Importer Fine Watches, Jewelry, Silverware, Precious Stones, etc. 315 J St., Sacramento, Cal.
CONKLIN BROS., PACIFIC STEAM CARPET BEATING, ALSO WHITENING. 333 TYLER ST., S. F.
JOE POHEIM, THE TAILOR. Suits made to order from $20. 203 Montgomery & 724 Market.
PRISON CELLS, Fences and Bridge Work, 227 Main Street, S. F. CALVIN NUTTING & SON.

ALLEN, TUGGLE & CO., MEXICAN HARD WOODS, 18 & 20 Spear St. San Francisco

JOE POHEIM, THE TAILOR. Suits made to order from $20. 203 Montgomery & 724 Market.

Cohen Harry, cigars and tobacco, 338 Market
Cohen Herrman, mouldings, frames, engravings and mirrors, 19 Dupont
Cohen Jacob, bakery, 539 4th
Cohen J E, bazaar, 512 Kearny
Cohen Joseph, clothing, 219 and 221 Pacific
Cohen Lewis, tailor, 547½ Mission
Cohen Louis, clothing, 408 Pacific
Cohen M (Cohen & Blum), 316 Sacramento
Cohen Maurice D, cigars and tobacco, 959 Mission
Cohen M J (Von Ofen & Cohen), 955 Howard
Cohen Morris, wholesale and retail butcher, 103 Ridley
Cohen Myer, furnishing goods, 516 4th
Cohen N, dry goods and fancy goods 210 2d
Cohen Philipp, mfr essences, 621 Sansome
Cohen Phil, hairdresser, 12 Sacramento
Cohen Simon, necromancer, 425 Kearny
Cohen W & Co (Wm Cohen, Constant Meyer and L Hirsch), importers and mfrs gents' furnishing goods, 13 and 15 Battery
Cohen Wm (W Cohen & Co), 13 and 15 Battery
Cohen Wm, sewing machine agt, 145 6th
Cohen Mrs Wm, glass store, 1054 Howard
Cohen Wm G (Costigan & Co), 28 California
Cohen Wm I S, agt Domestic Sewing Machine, 145 6th
Cohn A (Honigbaum & Cohn), 51 Sacramento
Cohn A, watchmaker and jeweler, 124½ 6th
Cohn A, pres Pacific Jute Mfg Co, 204 Front
Cohn A B, second-hand clothes, 1068 Howard, bet 6th and 7th
Cohn Abram, tailor, 116 2d
Cohn Adolph, practical watchmaker, 124½ 6th bet Mission and Howard
Cohn Alexander, crockery, 1419 Polk
Cohn Bros (S M Cohn and Theodore Cohn), dry goods, 1337 Pacific
Cohn Charles, upholsterer, 984 Folsom
Cohn D, physician, 421 O'Farrell
Cohn Edward (Edward Cohn & Co), 225 Montgomery
Cohn Edward & Co (Ed Cohn and Julius Berger), cigars and tobacco, 225 Montgomery
Cohn Emanuel, tailor, 644 Mission
Cohn G (Salomon, Wise & Cohn), 606 and 608 Battery
Cohn G (G Cohn & Co), 117 and 119 Pine
Cohn G & Co (G Cohn and Anton Nathan), cigar mfrs, 117 and 119 Pine
Cohn Henry (J Greenebaum & Co), 115 and 117 Bush
COHN HERMAN (Goldstein & Cohn), 722–749 Market
Cohn Herman, mfr furnishing goods, 230 Bush
Cohn J (Hoffman & Cohn), 206 3d
Cohn J, clothing, 723 Montgomery
Cohn Jacob, boots and shoes, 103 Pacific
Cohn Jacob, junk, 14 Taylor
Cohn J M, general mdse, 1405 24th
Cohn J M, cigar mfr, 1034 Market
Cohn Joseph, clothing, 723 Montgomery
Cohn Lesser (L and W Cohn), 329 Kearny
Cohn L & N (Lesser and Nathan Cohn), gents' furnishing goods, 329 Kearny
Cohn Louis, fruit, 910 Larkin
Cohn M, bootmaker, 202 Powell
Cohn M B, clothing, 131 Jackson
Cohn Marcus, gents' and boys' clothing, furnishing goods, hats and caps, 222 6th
Cohn Max (Schillor & Cohn), 1034 Market
Cohn Max, hairdresser, 1162 Market
Cohn Meyer, bootmaker, 1705 Polk
Cohn Myer, clothing, 516 4th
Cohn Michael, tailor, 209 Pacific
Cohn N, hairdresser, 931½ Market
Cohn Nathan (L & N Cohn), 329 Kearny
Cohn Philipp, meat market, SE cor Haight and Fillmore
Cohn Philip, restaurant, 646 Clay
Cohn Reuben, furniture and bedding, 1028 Howard
Cohn S, barber, 30 Geary
Cohn Samuel, clothing, 152 3d
Cohn S E, fancy goods, 512 Kearny
COHN SIMON, Young America Clothing House, 421 Kearny next Golden Rule Bazaar
Cohn S M (Cohn Bros), 1337 Pacific
Cohn S S, exchange broker, 428 Montgomery
Cohn Miss T, milliner, 428 Hayes
Cohn Theodore (Cohn Bros), 1337 Pacific
Cohn Thomas, tailor, 734 Washington
Cohn Thos, tailor, 821 Jackson
Cohn William, liquors, 1406 Polk
Cohn W L, merchant tailor, 411 Pine
Cohne Gustave, merchant tailor, 114 Dupont
Cohnreich Bros (I and J Cohnreich), boots and shoes, 840 Market
Coit B Howard, chairman San Francisco Stock and Exchange Board, 327 Pine
Coit Chas (Harrison & Coit), 427 Pine
Cokeley J, liquors, 236 Townsend

INSURE IN THE SUN INSURANCE CO., IT HAS THE SHORTEST & SIMPLEST FORM OF POLICY.

HARDWOOD LUMBER, WHITE BROS., 13 & 15 Main and 14 & 16 Spear Street, S. F. Oregon Ash, Maple and Alder.

LOUIS BRAVERMAN & CO., JEWELERS, offer Goods lower than any house in the City, 119 Montgomery St.

H. WACHHORST'S Specialty in Fine Watches and Diamonds, Locket, Etc. 315 J St., Sacramento, Cal.

COKER WILLIAM, mfg chemist, 111 Minna
COKER WILLIAM & CO (William Coker), Antiseptic Uterine Capsules, 111 Minna
Colby H H (Sterre & Colby), 331 East
Colby Z F, tobacconist, 1940½ Mission
Cole Cornelius, attorney-at-law, 506 Battery
Cole Edward P, attorney-at-law, 402 Montgomery
Cole, Kenny & Co (W H B Cole, L F Golder and Thos Kenny), mfrs brooms and brushes, 421 Front
Cole Nicholas V, wood and coal, 662 Mission
Cole N P, pres California Furniture Mfg Co, 220–226 Bush
COLE O H, insurance broker, 433 California
Cole R Beverly, physician, 218 Post
Cole Thomas, mining, 331 Montgomery
Cole W H B (Cole, Kenny & Co), 421 Front
Cole W P, dentist, 22 Kearny
Coleman Adolph, barber, 218 Pacific
Coleman C, watchmaker and jeweler, 41 3d
Coleman Mrs Catharine, second-hand clothing, 41 3d
Coleman C H, hairdresser, 527 Sacramento
Coleman D, groceries, NW cor 4th and Brannan
Coleman Dennis, bootmaker, 604 Mission
Coleman D R, blacksmith, 11 Vallejo
COLEMAN E J, pres Pacific Transfer Co, and pres Gas Consumers' Association, 110 Sutter
Coleman & Gorham (W P Coleman and W T Gorham), commission merchants, 214 Sacramento
Coleman James S, physician, 520 Valencia
Coleman Jas V, capitalist, room 42, 309 Montgomery
COLEMAN JOHN E W, painter and whitener, 924 Folsom
Coleman Jno W, capitalist, 327 Pine
Coleman Tappet (The), Adams & Carter agts, 109 California
Coleman W P, commissioner of deeds, 214 Sacramento
Coleman W P, notary public, 307 Montgomery
Coleman W P (Coleman & Gorham), 214 Sacramento
COLEMAN W T (Wm T Coleman & Co), SE cor Market and Main
COLEMAN W T & CO'S LINES OF CLIPPER SHIPS, Philadelphia, Hong Kong and Boston, office SE cor Market and Main
COLEMAN WM T & CO (Wm T Coleman), shipping and commission merchants, SE cor Market and Main
Colette Mrs C, laundry, 1021 Stockton
Coli A (A Coli & Co), 907 Washington
Coli A & Co (A and B Coli), wood, coal, coke and charcoal, 907 Washington
Coli B (A Coli & Co), 907 Washington
Coll Patrick, tailor, 307 Minna
Collector of Port, E L Sullivan, Custom House
College of Notre Dame, Sister Aloyse of the Cross, pres and superior, e s Dolores bet 16th and 17th
Collers Bros (Chas and Henry Collers), groceries, 971 Harrison
Collers Chas (Collers Bros), 971 Harrison
Collers Henry (Collers Bros), 917 Harrison
Collet F, French wines and liquors, 502 2d
Collie W H (W H Collie & Co), 16 Post
COLLIE W H & CO (W H Collie, Geo B Jones and John Forsyth), props Park Nursery, cor Hayes and Baker, depot 18 Post
Collier P F, publisher, 621 Sansome
Collin H, tailor, 1311 Pacific
Collins B, baker, 37 6th
Collins Mrs Albertine, boarding-house, 817 Montgomery
COLLINS & CO (Chas J Collins & Son), hats and caps, 512 Montgomery
COLLINS C W, Anglo-Spanish Merchant, 323 Front
Collins C W, mining sec, 419 California
Collins Danl, fruits and vegetables, 211 24th
Collins E S, plumber and gasfitter, 24 Montgomery ave
Collins F T (F T Collins & Co), 1223 Polk
Collins F T & Co (F T and T W Collins), hatters, 1223 Polk
Collins Geo H (Higgins & Collins), 271 East
Collins J J, tailor, 641 Post
Collins John A, attorney-at-law, 410 Kearny
Collins J W, dairy produce, 3 Boardman Place
COLLINS MARY F, propr Albemarle House, 8 Mason
Collins P, saloon, 502 Mission
Collins P, liquors, 149 2d
Collins S M (Collins & Tilden), 426 Sansome
COLLINS S P (S P Collins & Co), 329 Montgomery and 511 California
COLLINS S P & CO (S P Collins), liquors, 329 Montgomery and 511 California
Collins T, boatbuilder, Berry bet 3d and 4th

The "ROYAL ST. JOHN" SEWING MACHINE, C. SHAW, General Agent, No. 30 Second Street, San Francisco, Cal.

CALVIN NUTTING & SON, 327 MAIN STREET, SAN FRANCISCO. Iron Doors, Bank Vaults, Etc.

ALLEN, TUGGLE & CO., WAGON LUMBER, 18 & 20 Spear St., San Francisco.

JOE POHEIM, THE TAILOR. Suits made to order from $20. 203 Montgomery & 724 Market.

INSURE IN MUTUAL LIFE INSURANCE CO., OF NEW YORK, F. S. WINSTON, Prest. ASSETS, $95,000,000.

Collins & Tilden (H N Tilden and S M Collins), commission merchants and dairy produce, 426 Sansome
Collins T W (F T Collins & Co). 1223 Polk
Collopy James, bakery and confectionery, 953 Bryant bet 6th and 7th
Colman A (Colman Bros), 141 Montgomery
Colman Mrs A F, varieties, 433 O'Farrell
Colman Bros (A, M and C Colman), clothing, 141 Montgomery
Colman Joseph, mining, 314 Montgomery
Colman M (Colman Bros), 141 Montgomery
Colman N B, physician, 204 Sutter
Colman S, tailor, 316 Pacific
Colmann Martin, liquors, NE cor Pine and Kearny
Colombat A, dress and cloak trimming, 108 O'Farrell
Colombier Mme E, dress and cloakmaker, 36 Geary
Colombo Hotel, L Raffetto propr, 621 Broadway
Colombo Market, Front bet Pacific and Jackson
COLOMBO SALOON, Charles Sciaroni propr, 621 Broadway
Colonnade Hotel, Mrs Alfred Rix propr, 1206 Market
Colorado Commercial and Land Co, 607 Washington
Colorado House, Mrs A Rix propr, lodging-house, 1206 Market
Colter Mrs Eliza, dressmaking, 535 Geary
Colton A O, attorney and notary public, 623 Commercial
COLTON DENTAL ASSOCIATION, rooms 6, 8 and 10, Phelan Block, 806 Market
Colton House, Mrs Alice Reilly propr, 448½ 3d
Columbia Brewery, J C Sauter & Co proprs, 735 Tehama
COLUMBIA FOUNDRY, Reese Llewellyn propr, 133 and 135 Beale and 130-136 Main
Columbia Grammar School, cor Columbia and 25th
Columbia Lodge No 121, I O B B, H Newman sec, B'nai B'rith Hall, 121 Eddy
Columbia Soap Works, Gilbert S Keys pres, 202 Market and 26 Jessie
Columbia Square, Folsom to Harrison, 6th to Sherman
Columbus Consolidated M & M Co, J M Buffington sec, 309 California
Columbus Hall, 3 and 4 Stevenson
Columbus M, fish, Opera House Market
COMANCHE MARKET, F W ZECHER PROPR 1817½ Powell bet Filbert and Greenwich
Combes C, patent medicines, 502 Washington
Combs J H (J H Combs & Co), 22 and 24 Spear
Comerford Hall, Church nr 27th
Comerford J M, real estate, Duncan nr Church
Comerford Patrick, liquors 1911 Hyde
COMMERCIAL AGENCY (The), Edwards, Pickens & Fulton proprs, 401 California
Commercial Fire Insurance Co of New York, Wm G Elliott general agt, 410 California
"COMMERCIAL HERALD," John H Carmany & Co publishers, 409 Washington
Commercial Hotel, Cyrus Carmany mgr, SE cor Montgomery ave and Pacific
COMMERCIAL INSURANCE CO OF CALIFORNIA, John H Wise pres, Chas A Laton sec, 405 California
"COMMERCIAL NEWS AND SHIPPING LIST," Morris U Bates & Co proprs, 123 California
Commercial Soap Co, Dakin & Libbey mgrs, 223 Sacramento
Commercial Steam Power Works, Mrs E Overend propr, 506½ Commercial
COMMERCIAL UNION ASSURANCE CO OF LONDON (fire and marine), Jno Rae Hamilton mgr, 210 Sansome
"Commercial World," Mayer Bros proprs, 121 California
Commins & O'Connor, liquors, 204 and 206 Market, 5 and 7 Pine
Commins P W, horseshoeing, Mission Road
Commonwealth Consolidated Mining Co, C A Morse sec, 217 Sansome
Como Eureka Gold and Silver Mining Co, Lucien Hermann sec, 220 Sansome
"Companion" (fraternal), 419 Sacramento
Compromise Gold Mining Co, Daniel Buck sec, room 81, 309 Montgomery
COMPTOIR D'ES COMPTE DE PARIS, C de Guigne agt, 412 Montgomery
Comstock Livery Stable, R Smith propr, 524 3d
Comte A Jr, attorney-at-law, 628 Montgomery
Conant A F, California Package Disinfecting Co, 525 Front
Conant B H, stationery and fancy goods, 202 Stockton
Conant Mrs B H, dressmaker, 202 Stockton

HARDWOOD LUMBER, WHITE BROS. 13 & 15 Main and 14 & 16 Spear St., S. F. Counter Tops, Newel Posts, Balusters.

KNIGHTS TEMPLAR UNIFORMS, NORCROSS & CO., Masonic Temple, No. 6 Post Street, San Francisco.

Conbeir Geo R, carpenter and builder, 797½ Mission
Concannon L, groceries, liquors and cigars, 1577 Market
Concord Council O C T, B'nai B'rith Hall, 121 Eddy
Concordia Hall, 927 Mission
Concordia Hotel, John Grundies propr, 907 Folsom
Concordia Mining Co, Wm J Taylor sec, room 25, 310 Pine
Conda George, coffee stand, 816 Front
Condee Geo M, pres Bengall Mining Co, 330 Pine
CONDEE G M, Climax Washing Powder, 905½ Howard
Condict J Elliott, supt The Central Gas Light Co, 413 California
CONDON JOHN, liquors, 733 Howard
Condon Mrs Sarah C, bakery, 254 4th
CONE J S, pres of the board of railroad commissioners (first district), 320 Sansome
Coney C W H, dressmaker, 432 Hayes
Coney Mrs Sophy, dressmaker, 432 Hayes
Confidence Silver Mining Co, Richard Wegener sec, 414 California
Congdon George, real estate, room 40, 309 Montgomery
Congdon J H & Co (J H and Henry Congdon), commission merchants, 6 Steuart
Congregation Beth Israel, Rev Dr A J Messing minister, Turk bet Taylor and Jones
Congregational Publishing Society, Rev F E Shearer agt, 757 Market
Congregation Sharay Zedek, Stockton bet Broadway and Vallejo
Congtrey A R, meat, stalls 20 and 21 Centre Market
CONKLIN BROS (Wm M and Frank Conklin), Steam Carpet Beating and Renovating Works, whitening in all its branches, 333 Golden Gate ave
Conklin F G (P & F G Conklin), 585 Market
Conklin Frank (Conklin Bros), 333 Golden Gate ave
Conklin P (P & F G Conklin), 585 Market
Conklin P & F G (P and F G Conklin), mfrs of buckskin gloves, 585 Market
Conklin Wm M (Conklin Bros), 333 Golden Gate ave
Conkling G W, gents furnishing goods, 610 Market
CONLIN JAMES (Conlin & Roberts), 728 Mission
CONLIN & ROBERTS (James Conlin and John C Roberts), metal roofers and galvanized iron cornice, 728 Mission
Conlon Michael (Fitzgerald & Conlon), 1515 California
Conn Edward J, sawmaker, 641 Mission
CONNECTICUT FIRE INSURANCE CO, of Hartford, Macdonald & Hawes general agts, Hagan & Manheim resident agts, 401 California
Connecticut Mutual Life Insurance Co of Hartford Conn, James B Roberts general agt, 315 California
Connell Miss Mary I, teacher Haight Grammar School
Connell Miss M L, dressmaker, 110 Kearny
Connelly A H, horseshoer, 177 Jessie
Connelly & Borle, furniture and bedding, 534 and 536 Market
CONNELLY JAMES & CO (James Connelly and Lewis Borle), carpets, furniture, bedding and upholstery, 532 and 534 Market, opp Grand Hotel
Connelly Martin, wood, coal and charcoal, 1082 Howard
Connelly Timothy, groceries, 2529 Mission
Conner Mrs J L, artist, St Ann's Building
Conner J M, carpenter and architect, 219 Mason
Conner John W, real estate, 604 Merchant
Connerton Owen, groceries, 170 9th
Conniff Michael, saloon, 222 McAllister
Connolly Eugene J, liquors, 215 Davis
Connolly James, liquors, 20 Everett
Connolly & Kiernan (Peter Connolly and Theo J Kiernan), 643 Merchant
Connolly P, liquors, 422 Kearny
Connolly Patrick, saloon, 622 4th
Connolly Peter (Connolly & Kiernan), liquors, 643 Merchant
Connolly T, poultry and butter, 7-11 S F Market
Connolly W J, butcher, 1837 Market
Connor E A (O'Connor Bros), SE cor Clay and Drumm
Connor F, lapidary, 332 Bush
Connor Jas, wood and coal, 113 Shipley
Connor J H (Connor J H & Co), 528 3d
Connor J H & Co (J F Denniston and J H Connor), plumbers and gasfitters, 528 3d
Connor Mrs J L, artist, 6 Eddy
Connor John (O'Nesti & Connor), 501 and 503 Sansome
Connor Patrick, bootmaker, 623 Union
Connors James, wood and coal, 113 Shipley
Connors Luke, grocer, 212 8th
Connors T, livery, 2113 Polk
CONOLLEY EDWARD, liquors, 10-18 Leidesdorff
Conolly Mrs E G, confectionery, 1209 Bush

H. WACHHORST'S Selection of JEWELRY in the RAREST IN THE STATE 315 J Street, Sacramento, Cal.
CONKLIN BROS., CARPET BEATING & RENOVATING WORKS, 333 GOLDEN GATE AVENUE (TYLER ST.) S. F.
For THE BEST FITTING SUIT OF CLOTHES go to JOE POHEIM, the Tailor.
CALVIN NUTTING & SON, Tubular Wheelbarrows, Bolt and Bridge Work, 327 Main Street, San Francisco.

ALLEN, TUGGLE & CO., OREGON ASH AND MAPLE, 18 & 20 Spear St. San Francisco.

For THE BEST FITTING SUIT OF CLOTHES go to JOE POHEIM, the Tailor.

Conor Francis, lapidary, 332 Bush
Conrad Belf, restaurant, 29 Drumm
Conrad David, dried fruits and nuts, 501 and 503 Front
Conrad Geo (Conrad & Robinet), 207 Dupont
CONRAD H A, carpenter and builder, 635 California
Conrad Mrs Mary, fancy goods, 151 7th
Conrad & Robinet (George Conrad and Lewis Robinet), coffee saloon, 207 Dupont
Conrades Fred, Antelope Restaurant, 612 Market
Conradt Julius, dentist, 821 Kearny
Conran Thos S, mfrs agt, 120 Sutter
Conro G A, cigars, 518 Battery
Conroy John, saloon, 108 Jackson
Conroy M H, painter, 1332 Columbia
Considine J, liquors, 503 4th
Con Imperial Mining Co, W E Dean sec, room 79, 309 Montgomery
Con Amador Mining Co, 430 Montgomery
Con Astor Mining Co, 331 Montgomery
Con Pacific Mining Co, F E Luty sec, 330 Pine
Consolidat d Refo ma Lead and Silver Mining Co, 519 Montgomery
Con State Range Gold and Silver Mining Co, 44 Nevada Block
Consolidated Virginia Mining Co, A W Havens sec, room 26, 309 Montgomery
Con Wyoming, J M Buffington sec, 309 California
Constine Bros, proprs Great Thoroughfare Grocery Store, 146 6th
Consul of Denmark, Charles Wilson, 307 California
Consul to Guatamala, Louis B Parrott, 306 California
Consul to Hawaii, H W Severance, 316 California
Consulate De France, Auguste de Mean Vauvert consul, 704 Washington
Consulate Argentine Republic, Charles Baum consul, 510 Battery
Consulate of Mexico, J Mexia Carlos consul, 506 Battery
Consulate of Salvador, J M Tinoco consul, 506 Battery
Contention Con Mining Co, D C Bates sec, room 79, 309 Montgomery
Continental Hotel, J Reed propr, 521 Pacific
Continental Insurance Co of New York and Niagara, Fire Insurance of New York, Balfour, Guthrie & Co, general agts, 316 California
CONTINENTAL OIL AND TRANSPORTATION CO OF CAL, I E Blake pres, Hugh Tevis sec, Walter E Dennison, supt, 123 California
Contra Costa Laundry Association, Hallett, Bartlett & Dalton proprs, 28 Sacramento
Convent, SW cor Lombard and Powell
Convent of Most Holy Names, 10th nr Howard
Convey Edward, meat market, cor Hyde and Green
Conway Bernard, liquors, 997 Market
Conway James, saloon, 1200 Market
Conway M H, painter and whitener, 922 Howard
Conway Michael G, harnessmaker and saddles, 506 Market
Conway Patrick, wood and coal, 133 2d
Coogan T C, lawyer, 504 Kearny
Cook A (U Simon, Sons & Co), 3 Sansome
Cook Mrs Anna, liquors, 400 3d
COOK A O, oak tanned leather, belting and hose, 415 Market, (see advertisements)
COOK MRS A O, portrait and landscape painter, preserved flowers and hair jewelry, 126 Kearny, (Thurlow Block)
Cook A S, physician, 224 Post
Cook Bros (H B and W H Cook), real estate, 405 Market
Cook Mrs C A, physician, 224 Post
Cook Mrs C, hair goods, 212 Kearny
Cook Carroll, attorney-at-law, room 68, 309 Montgomery
COOK DANIEL, capitalist, room 4, 309 Montgomery
Cook David S (Bryant & Cook), 8 Davis
COOK EBBEN, saloon, NE cor 9th and Brannan
Cook Edward E, saloon, 219 Ellis
Cook E E, plumber and gasfitter, 1210 Polk
COOK F C, physician, 716 Howard
Cook G E (D R Billings & Co), 1311 Stockton
Cook Mrs Hanoria, bakery, 521 4th
Cook H B (Cook Bros), 405 Market
COOK H N, leather belting and hose, 405 Market
Cook J A (L Dinkelspiel & Co), res New York
Cook J E (Coffin, Sanderson & Cook), 312 Pine
Cook John, barber, 131 Montgomery
Cook John, bakery, 521 4th
Cook & Luesmann (M Cook and E Luesmann), liquors, 9 Hardie Place
Cook M (Cook & Luesmann), 9 Hardie Place
Cook Richard, carpenter, 1704 Fillmore
COOK SETH, capitalist, room 4, 309 Montgomery
Cook & Trouneon, carpenters, 514 Pine
Cook W H (Cook Bros), 405 Market

INSURE IN THE SUN INSURANCE CO., WHICH ADJUSTS AND PAYS ITS LOSSES PROMPTLY.

HARDWOOD LUMBER, WHITE BROS., 13 & 15 Main and 14 & 16 Spear Street, S. F. Wagon Stock, Cabinet Woods, etc

LOUIS BRAVERMAN & CO., JEWELERS. offer Goods lower than any house in the City. 119 Montgomery St.

H. WACHHORST Has a Magnificent Assortment of CHAINS, CHATELAINES, etc. 315 J Street, Sacramento, Cal.

Cook W L (W L Cook & Co), NW cor Grove and Laguna
Cook W L & Co (A J Wiskotschill and W L Cook), grocery, NW cor Grove and Laguna
Cooks' and Waiters' Society (French), Mouthon & Bordes mgrs, 508 Bush
Cool G W, dentist, 22 Kearny
Coolidge Henry C, fruits and produce, 55 5th
Coolidge J A, sec Merchants' Exchange Association, SW cor California and Leidesdorff
Coombs J H & Co (J H Coombs), shipwrights and caulkers, 22 and 24 Spear
COON MAJOR DAVID, propr Wadsworth House, 225 Bush
Coon H P (King, Morse & Co), 303 Sacramento and NW cor Broadway and Sansome
Coon H I (Merten, Moffitt & Co), 318 and 320 Clay
COON M F, engraver, 527 Commercial
Cooney Mrs H, varieties, 291 Union
Cooney J J, paints and oils, 113 4th
Cooney John N, grocer, 422 Natoma
Cooney M, attorney-at-law, 405 Kearny
Cooney Mrs M, variety, 291 Union
Cooper A B, mining sec, 420 Montgomery
Cooper James B, mining, 420 Montgomery
Cooper J K, books and stationery, 746 Market
Cooper John, tailor, 24 New Montgomery
Cooper Mrs Sarah, branch bakery, 2819½ Mission
Cooper Mrs Selina, branch bakery, 2549 Folsom
Cooper Thos, janitor Golden Gate Block, 131 Post
COOS BAY STAVE AND LUMBER CO, John L Koster mgr, 33 Main
Cope & Boyd (W W Cope and James T Boyd), attorneys-at-law, 324 Pine
Cope & Davis (Geo W Cope and Geo O Davis), stock brokers, 324 Montgomery
Cope Geo W (Cope & Davis), 324 Montgomery
Cope Thos, plumbing and gasfitting, 1622 Mission
Cope W W (Cope & Boyd), 324 Pine
Copeland W G (Taylor & Copeland), 126 Kearny
Coppage J W, buttonhole factory, 31 2d
Copper Frank, furnishing goods, 436 Kearny
Copson Benj, mfr brooms, 322 Davis
Coquille Mill and Tug Co, M L Hascomb agt, 121 Washington
Corbett P J, livery stable, 518 and 520 Hayes
Corbett & Roche (Thos Corbett and Simon Roche), saloon, 23 2d
Corbett S J, physician, 311 Taylor
Corbett Thomas (Corbett & Roche), 23 2d
Corbett Wm & Co (Wm Corbett), gilders, 357 Tehama
Corbitt William (Corbitt & MacLeay), 218 California
Corbitt & MacLeay (Wm Corbitt, Donald and Kenneth McLeay), wholesale grocers, shipping and commission merchants, Portland, Oregon, office 218 California
Corbus A T, purchasing and commission merchant and agt for Red Bluff Flour Mills, 121 Front
Corcoran D P, tailor, 106 Hayes
Corcoran J H, propr Terminal House, 606 4th
Corcoran Mrs Katie, dressmaker, 704 Larkin
Corcoran Owen, dairy, Mission Road nr St Mary's College
Corcoran Thos, bootmaker, 1887 Mission cor 15th
Cordan Antonio C & Son (Antonio C and Frank C Cordan), barbers, 210 Drumm
Cordan Antonio C (Antonio C Cordan & Son), 210 Drumm
Cordan Frank C (Antonio C Cordan & Son), 210 Drumm
Corden T J, books, stationery, cigars and tobacco, 525 4th
Cordes B, wines, liquors and cigars, SW cor Clay and Waverly Place
Cordes Jacob, groceries, SE cor 26th and Valencia
Cordes John (Otten & Cordes), 1401 Stockton
Cordouan Josephine, French laundry, 35 Turk
Corey Thomas, stoves and tinware, 204 Pacific
CORKERY JAMES (Corkery & Quill), SW cor 26th and Alabama and SW cor 5th and Howard
CORKERY & QUILL (James Corkery and Anthony Quill), groceries, SW cor 5th and Howard and SW cor 26th and Alabama
Corlett Theresa (E B Thompson & Co), 1326 Bush
CORMAC & JAHN (T E K Cormac and Albrecht Jahn), attorneys and collection office, 606 Clay
Cormac T E K (Cormac & Jahn), 606 Clay
Cornielson Mrs, lodging-house, 331½ Bush
Cornelius F O, watchmaker and jeweler, 300 4th

The "NEW REMINGTON" and "ROYAL ST. JOHN" SEWING MACHINES, No. 30 Second Street, San Francisco, Cal. C. SHAW, General Agent.

PIONEER IRON WORKS, CALVIN NUTTING & SON, Proprietors. Established 1849 227 Main Street, S. F.

ALLEN,
JOE POHEIM, THE TAILOR, makes the BEST FITTING Clothes in the State.
HARDWO

ALLEN, TUGGLE & CO., Eastern Hard Wood Lumber, 18 & 20 Spear St. San Francisco

JOE POHEIM, THE TAILOR, makes the BEST FITTING Clothes in the State.

Cornelius Hansen (Fisher & Hansen), 621 Hyde
Cornell P, real estate, 331 Montgomery
Cornell S V, carpenter, 1027 Sutter
Corning & Co (R S Corning and J F Taylor), wood and coal, 11 Taylor
Corning R S (Corning & Co), 11 Taylor
Corning Mrs R S, lodging, 106 Taylor
Cornish John, liquors, 616 Clay
CORNWALL F, oculist and aurist, 318 Sutter
CORNWALL PIERRE B, pres Black Diamond Coal Mining Co and Bellingham Bay Coal Co, office SE cor Spear and Folsom; also pres California Electric Light Co, 220–226 Jessie
Cornwall Wm A, attorney-at-law, 606 Montgomery
Cornwell S G, stationery and fancy goods, 1152 Market
Cornyn James, propr Manhattan House, 706 and 707 Front
Coroner, F L Weeks, 641 Sacramento
Corr Mrs Bridget, dressmaking, 939 Folsom
Corrigan Mrs A, branch bakery, 418½ 7th
Corrigan John, tailor, 304 Minna
Corrigan Mrs Katie, grocery, 722 Brannan
Corrado Louis, groceries, 321 Broadway
Corrinson Nathan, barber, 1829 Union
Corriveau L, baths and hairdresser, 113 Geary
Corson John, saloon, Junction House, Onondaga ave
Cortelyou P L (Witton & Cortelyou), 23 and 24 California Market
Cory Mrs A, dressmaker, St Ann's Building
Cory Isaac H (Carolan, Cory & Co), 117 California
Cosbie Wm, harness and saddles, 423 Mission
Cosgriff Mrs A G, milliner, 56 3d
COSGROVE CHRISTOPHER & CO, real estate brokers, 652 Market
COSGROVE CHRISTOPHER, attorney-at-law, 652 Market
Cosgrove James, saloon, 100 McAllister
Cosgrove John, supt Pacific Coast S S Co's machine shop, NE cor Broadway and Front
Cosgrove Mrs M, dressmaking, 413 Sutter
Cosgrove Patrick, boarding house, 43 Vallejo
COSMETIC BAZAAR, Mrs E Lord, 228 Sutter
Cosmopolitan Millinery Store, B Lazansky propr, 134 6th
Cosmopolitan Mining Co, Butler Burris sec, 2 Nevada Block
Cosmopolitan Paving and Asphaltum Co, pavements and material, 202 Bush
Coso House, lodging-house, L J Ewell propr, 411 Sansome
Costa G, boarding-house, 314 Pacific
Costa J (J M Tinoco & Co), 506 Battery
Costa J (Podesta & Costa), 843 Pacific
Costa Peter, Italian Dairy, SE cor 20th and Columbia
Costa Rica, Consul of, T L Mayer, room 10, Halleck Block
Costello Mrs Mary, liquors, 821 Folsom
Costello Patrick, bootmaker, 706 Larkin
Costello Peter, bootmaker, 706 Larkin
Costello Walter, wood and coal, 1937 Howard
Costgrove Mrs Maria, ladies' nurse, 841 Market
Costigan, Cohen & Co (J M Costigan, Wm G and Edgar A Cohen), commission grain and wool brokers, 28 California
Costigan J M (Costigan & Co), 28 California
Costigen Thomas, carriage mfr, a general blacksmith, 404 Jackson
Costre S, boot and shoemaker, 418½ Larkin
Cosula John, bootmaker, 706 Montgomery ave
Cote Major Frank M, Paymaster U S A, Army Building 36 and 38 New Montgomery
COTREL THOMAS, JR, starch and spices agt, 405 Front
Cotrel W B (A J Plate & Co), 418 Market
Cotta E L, restaurant, 605 Commercial
Cotte Mrs Elodie, laundry, 411 Geary
Cotter Mrs J E, preserving flowers, 100 O'Farrell
Cotter Maurice, shoemaker, 521 Valencia
Cotter T (Selling & Cotter), 113 O'Farrell
Cottle John E, plasterer, 1331 California
Cotton D E (Haycock, Tallant & Cotton), NW cor Folsom and Maine
Coubrough Henry, propr Caledonia Oatmeal Mills, 713–719 Sansome
Couch Mrs E, lodging house, 931 Market
Couch H M, bootmaker, 849 Valencia
COUGFLIN JOSEPH, second-hand machinery, 760 Bryant
Coulter Geo T, capitalist, 320 Sansome
Coulter Robert, agt Wakefield Rattan Co, 644 Market
Counihan Jno, tanner, cor Carolina and Santa Clara
County Clerk, David Wilder
County Jail, Broadway bet Kearny and Dupont

INSURE IN MUTUAL LIFE INSURANCE CO., OF NEW YORK, F. S. WINSTON, Prest. ASSETS, $95,000,000.

HARDWOOD LUMBER, WHITE BROS., 13 & 15 Main and 14 & 16 Spear St, S.F. Oak, Ash, Hickory, Maple, Cherry, etc.

MASONIC OUTFITS, Society Goods, etc., at NORCROSS & CO., Masonic Temple, No. 6 Post Street, S. F.

County Moneha Social Club, K R B Hall, 861 Market
COURIER DE SAN FRANCISCO PUBLISHING CO, Derbec Etienne propr, 536 Clay
"COURIER DE SAN FRANCISCO" (French), 536 Clay
Coursen Miss Ellen, singing studio, 26½ Kearny
Coursen G A, stock broker, 409 California
Courser F F, liquors, 233 Stevenson
Coursey John, saloon, 128 1st
Courtenay C, painter, 664 Howard
Cousins Author H, restaurant, 420 and 422 Folsom
Cousins William G, attorney-at-law, 417 Kearny
Coutolenc Desire, market and pork packer, 303 Montgomery ave
Cove Miss Emily, teacher Buena Vista School
Covell Mrs E, dressmaker, 501 Mason
Covenant Hall, 325 Montgomery
COVERT H M, commission merchant and purchasing agt, 203 Sacramento
Cowan Hugh, saloon, 115½ Leidesdorff
Cowan R H, chiropodist, 230 Kearny
Cowdery J F, City and County Attorney, 534 California
Cowell Henry (Davis & Cowell), 211 and 213 Drumm
Cowell's Warehouse, L P Sage propr, NE cor Battery and Union
Cowen J B (Cowen & Porter), 118 Geary
Cowen Philipp, cigars and tobacco, 1306 Polk
Cowen & Porter (J B Cowen and J W Porter), undertakers, 118 Geary
Cowie Geo M (Peters & Cowie), 591 6th
Cowles Samuel, physician, 2017 Mission
Cowper W H, Health Inspector, 14 O'Farrell
Cowyies G W (A T Waite & Co), 1211 Mason
Cox A (Thos A Cox & Co), 409 Sansome
Cox Mrs A, dressmaker, 336 O'Farrell
Cox A M, supt Station A post-office, 1309 Polk
Cox Charles, dairy produce and poultry, 81 and 82 California Market
Cox Henry, U S Pension agt and agt National Life Insurance Co, 620 Washington
Cox James S, bootmaker, 1161 Howard
Cox Thos (Thos A Cox & Co), 409 Sansome
Cox Thomas A & Co (Thos A and Wm Cox), seeds, 409 Sansome
Cox Mrs T N, Blue Ribbon Temperance Coffee House, 202 First
Cox Wm (Thos A Cox & Co), 409 Sansome
Cox Wm A, fancy dry goods and ready made clothing, 458 6th
COYE HIRAM L, mining, 328 Montgomery
Coye H L, pres Nevada Salt and Borax Co, 310 Pine
Coyle Henry, boots and shoes, 402 3d
CRABB HENRY, stationery, 2331 Mission
Crabb Henry H, stationery and varieties, 806 20th
Crackbon C L (C A Murdock & Co), 532 Clay
Cradock Wm, horseshoer, 833 Geary
Craig Mrs A G, books and stationery, 612 Post
Craig Alex (Craig & Kremple), 22-26 Mint ave
Craig Andrew, attorney-at-law, 420 Montgomery
Craig A W (Craig & Mosher), 22 Kearny
Craig C W (Gilman, Walker & Co), 224 Front
Craig F S, fruit and vegetables, stalls 13 and 14 Bay City Market
CRAIG HOMER A (Brown, Craig & Co), 215 Sansome
Craig Hugh, mgr New Zealand Fire and Marine Insurance Co, 412 California
Craig James, livery stable, 713 Commercial
Craig John & Co, carriagemakers, 1076 Howard
Craig John, carpenter, 1571 Market
Craig John R, plumbing and gasfitting, 35 Eddy
Craig & Kremple (Alex Craig and F J Kremple), undertakers and embalmers, 22-26 Mint ave
CRAIG LEE D, notary public and commisisoner of deeds, 316 Montgomery
Craig & Meredith (Wm Craig and J H Meredith), attorneys-at-law, 328 Montgomery
Craig & Mosher (J L Mosher and A W Craig), photographers, 22 Kearny
Craig R R, mill and mining supplies, 310 Montgomery
Craig V, photographer, 659 Clay
Craig Wm (Craig & Meredith), attorney-at-law, 328 Montgomery
Crall Mrs Lizzie, milliner, 1221 Stockton
Cram & Roberts (Wm R Cram and N H Roberts), saddles and harness, 81 4th
Cram Wm R (Cram & Roberts), 81 4th
Cramer C, meat market, 2115 Fillmore
Cramer C S, photographer, 402 Kearny
Cramer H, music teacher, 607 Fell
Cramer O L, groceries and sundries, 118 Post

H. WACHHORST Invites Attention to his GENUINE STERLING SILVERWARE. 315 J St., Sacramento, Cal.
CONKLIN BROS., PACIFIC STEAM CARPET BEATING, ALSO WHITENING 333 TYLER ST., S. F.
JOE POHEIM, THE TAILOR, makes the BEST FITTING Clothes in the State.
PIONEER IRON WORKS, CALVIN NUTTING & SON, Proprietors. Established 1849. 227 Main Street, S. F.

ALLEN, TUGGLE & CO., MEXICAN HARD WOODS, 18 & 20 Spear St. San Francisco.

JOE POHEIM, THE TAILOR, makes the BEST FITTING Clothes in the State.

INSURE IN THE SUN INSURANCE CO., IT HAS THE SHORTEST & SIMPLEST FORM OF POLICY.

Cramerding & Kratz, butchers, 1503 Franklin
CRANE ALBERT E, agt sale farms and country property, 410 Montgomery
CRANE ALFRED C, notary public and commissioner of deeds, 310 Montgomery
Crane Chas W, advertising agt, 318 Pine
Crane E G (Crane, Hastings & Co), 316 Sacramento
Crane Hastings & Co (E G Crane and C E Benjamin), wholesale liquors, 316 Sacramento
Craner A P (M B Lichtenstein & Co), 101 Battery
Cranz Fred (Reiter & Cranz), 315 East
Cranz Louis, restaurant, 444-448 Spear
Crawford Andrew & Co (Andrew Crawford), ship chandlers, 27 Market
Crawford C D, dentist, 1415 Stockton
Crawford F M, stock broker, 316 Pine
Crawford John, boatbuilder, 218 Brannan
Crawley George, tinware, stoves and gasfitter 230 6th
Crazer Fred, 6th Street Pharmacy, cor 6th and Folsom
Creadon Wm, bootmaker, 27 Commercial
Creagh Arthur G, furniture, 1019 Stockton
CREAN OWNEN, express, cor Howard and 8th
Creedmoor House, lodging, Mrs J H Graham propr, 1122½ Larkin
Creegan Peter (Garrett & Creegan), SE cor Clay and Sansome
Creely James, blacksmith, 108 Jessie
Cregan J H, liquors, SW cor 6th and Howard
Creighton Hugh, barber, 330½ Montgomery
Creighton J, china and Japanese ware, 310 Post
Creighton P, liquors, SW cor 5th and Folsom
CRELLIS JOHN (Morgan & Co), 87 California Market
CRELLIS THOMAS (Morgan & Co), 87 California Market
Cremieux Lodge, No 325, I O B B, A Blumenthal sec, B'nai B'rith Hall, 121 Eddy
Crescent City and Trinidad Steamer Line, Hobbs, Wall & Co agts, 11 and 13 Beale
Cresaglia Mateo, restaurant, 15 3d
Cressino Antonio, fruits, 403 Sutter
Cressy Mrs M, bakery, 21 6th
Crim Samuel, real estate, 420 California
Crim W H (V F Von Rhein & Co), 512 California
Crittenden Chas, liquors, 627 Clay
Crittenden C S, livery, 409 and 411 Taylor
Crittenden Jas L (Crittenden & Moses), 240 Montgomery
Crittenden Martin, liquors, 627 Clay
Crittenden & McCue, carriage mfy, 1317 and 1319 Market
Crittenden & Moses (Jas L Crittenden and Montague T Moses), attorneys-at-law, 240 Montgomery
Crittenden Parker, auctioneer and mining, 302 Montgomery
CROCE & MARCHAND (P E Croce and C Marchand), watch-casemakers, 622 Clay
Croce P E (Croce & Marchand), 622 Clay
Crockard H, shipsmith, 20 Mission
Crocker A (Crocker Bros), 1303 Stockton
Crocker Aaron (L & A Crocker), 1125 Stockton
Crocker Bros (J and A Crocker), dry goods, 1303 and 1303½ Stockton
Crocker Chas, pres S P R R and vice pres C P R R, cor 4th and Townsend
Crocker C W (Sisson, Crocker & Co), 202 Sansome
Crocker C F, vice pres S P R R, cor 4th and Townsend
CROCKER H S (H S Crocker & Co), 215, 217 and 219 Bush
CROCKER H S & CO (H S Crocker and Jno D Yost), wholesale stationers, steam printers, lithographers, bookbinders and blank-book mfrs, 215, 217 and 219 Bush
Crocker J (Crocker Bros), 1303 Stockton
Crocker John H (Crocker & Suydam), 322 Montgomery
Crocker Lesser (L & A Crocker), 1125 Stockton
Crocker L & A (Lesser and Aaron Crocker), dry goods, 1125 Stockton
Crocker & Suydam (John H Crocker and James N Suydam), stock brokers, 322 Montgomery
Crockett J B, attorney-at-law, 438 California
Crockett J B, engineer of San Francisco Gas Light Co, cor 1st and Natoma
Crockett John, mining sec, 327 Pine
Crockett Mme L, dressmaker, 1522 Geary
Crockett Lodge, F and A M, C Hildebrand sec, B'nai B'rith Hall, 121 Eddy
Crockett Robert, attorney-at-law, 202 Sansome
Crofoot Wm (Romberg William & Co), 763 Mission
Croft Charles F, liquors, 3 Merchant
Crogan J, painter, 1502 Buchanan

HARDWOOD LUMBER, WHITE BROS., 13 & 15 Main and 14 & 16 Spear Street, S. F. Wagon Stock, Cabinet Woods, etc.

LOUIS BRAVERMAN & CO., Manufacturers of Fine Jewelry & Diamond Work. 119 Montgomery Street, S. F.

Cronan David, groceries, 159 Minna
CRONAN & DUNBAR (Wm Cronan and James Dunbar), metal roofers and galvanized iron cornice, 1073 Market bet 6th and 7th
CRONAN WM (Cronan & Dunbar), metal roofer and galvanized iron cornice, 1073 Market bet 6th and 7th
Cronin John, liquors, SE cor California and Fillmore
Cronin Miss N M, fashionable dressmaker, 1908 Mission nr 6th
Crook E W, agt Keep's Shirts, 126 Kearny
Croome Wm, dentist, Croome Dental Association, 823 Market
Crosby Wm, attorney-at-law, 659 Clay
CROSETT & SAMUEL (James F Crosett and Robert Samuel), fancy goods, 914 Market
CROSS JOHN R, mgr Edward P Allis & Co, 318 Pine
CROSSETT E T, dentist, SE cor 21st and Mission
Crossett T, dentist, 10 3d
Crossin C (Crossin & Jennings), 1000 Market
CROSSIN & JENNINGS (C Crossin and Geo A Jennings), Davy Crockett Saloon, 1000 Market
Crossley L G, butcher, 2 Centre Market
Crosthwaite M H, plumber, 637 Post
Crothers George, upholsterer, 107 7th
Croudace F W, printer, 620 Merchant
Crowe Timothy, locksmith, 115 4th
Crowell C H, agt Laurel Hill Cemetery
Crowell J P, dentist, 215 Kearny
Crowley Cornelius, grocery, fruits and vegetables, 334 3d
Crowley Cornelius, liquors, NW cor 26th and Valencia
Crowley F J, horeshoer, cor Merchant and Drumm
Crowley Geo, stoves and tinware, 230 6th
Crowley Michael, groceries, 21 Harrison ave
Crowley P, chief of police ex officio commissioner, Old City Hall
Crowley Timothy J, horseshoer, NE cor Merchant and Drumm
Crowley T J, attorney-at-law, 429 Montgomery
Crown Point Extension Mining Co, Geo R Spinney sec, 310 Pine
Crown Point Gold and Silver Mining Co, Samuel Jones supt, Gold Hill, Nevada
Crown Point Ravine Gold and Silver Mining Co, J M Buffington sec, 309 California
Crube Max, books, 438½ 3d
Crummey & Hall, wholesale butchers, 1st ave below Kentucky
Crusaders' Hall, 1159 Mission
Crussell E R, locksmith, 409 Brannan
Crystal Palace Saloon, Hageman & Haquette proprs, 5 Kearny and 12 Geary
Crystal Soda Water Co, Frank Maxson and S R Simmons proprs, NE cor Stockton and Union
Crystal Vinegar Works, J C Chalmers mgr, SW cor 14th and Folsom
Cubery & Co (Wm M Cubery), printers, 415 Market
Cubery Wm M (Cubery & Co), 415 Market
Cue Wm, second-hand stoves, 314 Jackson
Cuello Jose, harness and saddlery, 525 Pacific
Cuff & Dewey, furniture and bedding, 431 4th
CULBRETH R E, propr "The City Argus," 629 Kearny
Cullan Mrs M B, liquors, NW cor Ellis and Devisadero
Cullen Jeffery, pres San Francisco Copper Mining Co, 320 Sansome
Cullen Wm, property clerk, Old City Hall
Culley John P, stoves, ranges, tinware and plumbing and gasfitting, 24 7th
Culligan J, nursery and florist, 706 Turk
Cullinan & Co (Chas Montgomery and Dennis Cullinan), grocers, 406 Commercial
Cullumber J (Carl & Co), 204 and 206 Commercial
Culp Daniel S, Health Inspector, 14 O'Farrell
Culp J D (J D Culp & Co), 16 Front
Culp J D & Co (W B Isaac, J D Culp, S K Thornton and Wm Macdonald), cigar and tobacco mfrs, 16 Front
CULVER J H, sec Mechanics' Industrial Exhibition, 27 Post
Cummings B F (Cummings Sons), 327 Kearny
Cummings & Co (W B Cummings), shipping and commission, 415 California
Cummings & Co (M F Cummings and W D S Harrington), book-binders, 509 Clay
Cummings F H, boarding-stable, 85-89 Stevenson
CUMMINGS & GIMMEL (Ed Gimmel and H K Cummings), commission merchants, fruit, all kinds of produce, 424 Battery
Cummings Henry K (Cummings, Gimmel & Co), 424 Battery
CUMMINGS J & L, liquors and cigars, 131 4th
Cummings Lewis B (Cummings Sons), 327 Kearny

H. WACHHORST'S Specialty in Fine Watches and Diamonds, Lockets, Etc. 315 J St., Sacramento, Cal.

The "NEW REMINGTON" and "ROYAL ST. JOHN" SEWING MACHINES, No. 30 [illegible] WL, General Agent, Street, San Francisco, Cal.

For THE BEST FITTING SUIT OF CLOTHES go to JOE POHEIM, the Tailor.

PRISON CELLS, Fences and Bridge Work. 227 Main Street, S. F. CALVIN NUTTING & SON.

ALLEN, TUGGLE & CO., CABINET WOODS OF ALL KINDS, Nos. 18 and 20 Spear Street, San Francisco.

For THE BEST FITTING SUIT OF CLOTHES go to JOE POHEIM, the Tailor.

Cummings M F (Cummings & Co), 509 Clay
Cummings P, attorney-at-law, 636 Clay
Cummings Patrick, horseshoer, 319 Leavenworth
Cummings Sons (Wm, Lewis B and B F Cummings), watches and jewelry, 327 Kearny
Cummings W B (Cummings & Co), 415 California
Cummings Wm (Cummings Sons), 327 Kearny
Cummings Wm J, saloon, 37 3d
Cummins Edward (Cummins & O'Connor), 204 Market
Cummins & O'Connor (Thos M O'Connor and Edward Cummins), wholesale liquors, 204 Market
Cummins Patrick J, groceries, 2601 Mission
Cunard Royal Mail Steamship Co, Williams, Dimond & Co, 202 Market
Cuneo C (J C Cuneo & Bros), SE cor Pine and Dupont
Cuneo C (C Cuneo & Co), 539 Washington
Cuneo C & Co (D Ginocchio & C Cuneo), liquors, 539 Washington
Cuneo Giovanni, butcher, 309 Broadway
Cuneo J C (J C Cuneo & Bros), SE cor Pine and Dupont
Cuneo J C & Bros (C and J C Cuneo), fruit stand, SE cor Pine and Dupont
Cuneo Joseph, groceries, 502 Francisco
Cuneo S (Ratte & Cuneo), 19[illegible] 2d
Cunnair Miss A E, dressmaking, 207 O'Farrell
Cunniff W, sale stable, cor 12th and Market
CUNNINGHAM, CURTISS & WELCH (James Cunningham, E B Curtiss and S B Welch), importers and jobbers of paper, books and stationery, SW cor Sansome and Sacramento
Cunningham Frank J, liquors, 2207 Powell
CUNNINGHAM G L (Macondray & Co), 204 and 206 Sansome
CUNNINGHAM JAMES (Cunningham, Curtiss & Welch), SW cor Sansome and Sacramento
Cunningham John, wood and coal, 124 24th
Cunningham P R (Chapman & Cunningham), 566–572 Brannan
Cunningham S J (Clar & Cunningham), 1220 Polk
Cunningham William, sec Safe Deposit Co of San Francisco, SE cor California and Montgomery
Cunningham W L (Z H Cunningham & Son), 2313 Mission
Cunningham's Warehouse, Haslett & Bailey proprs, cor Front and Green
Cunningham Z H & Son (W L and Z H Cunningham), wagonmakers and carriage factory, 2313 Mission
Cupples Samuel & Co, wood and willowware, 123 California
Curby C E, agt Drummond Tobacco Co, 205 Front
Curby Mrs Maggie, lodging-house, 224 4th
Curley John, groceries, cor 23d and Columbia
CURLEY JOHN H (John H Curley & Co), 14 Montgomery
CURLEY JOHN H & CO (John H Curley), merchant tailors, 14 Montgomery
Curley Miss M A, dressmaker, 5 6th
Curley Patrick, boarding-house and saloon, cor 3d and Bryant
Curlett & Eisen (William Curlett and Theodore A Eisen), architects, 330 Pine
Curlett William (Curlett & Eisen), 330 Pine
Curragh J M, druggist, 413 Bush
Curran Felix, grocer, 745 Brannan
Curran H, propr New Franklin Hotel, SE cor Sansome and Pacific
Curran M, bakery, 717 Brannan
Curran Thos, fruit and produce, stall 23 Metropolitan Market
Currey Hall, cor 3d and Bryant
Currie A L & Co, stationery and varieties, 514 Post
Currie John, saloon, 254 Brannan
Currier Amos (Amos Currier & Co), 103 Dupont
CURRIER AMOS & CO (Amos Currier and D Van Iderstine), importers and dealers in engravings, autotypes and photogravures, plaques and pantiles, mfrs of mouldings and picture frames, 103 Dupont
Currier C B, physicians, 427 Geary
Currier C H, block and pumpmaker, 28 Market
Currier J P (Carlson & Currier), 565 Market
Currier Willis J, importer and commission merchant, 205 Front
Curry Daniel, painter, 233 Fell
Curry John (N Curry & Bro), 113 Sansome
Curry John, liquors, 254 Brannan
Curry Nathaniel (N Curry & Bro), 113 Sansome
Curry N & Bro (Nathaniel and John Curry), shotguns, rifles and pistols, 113 Sansome
Curtaz Benjamin, agt Chickering pianos and musical instruments, 20 O'Farrell
CURTIN C, dry goods, 911 and 913 Market

MUTUAL LIFE INSURANCE CO., OF NEW YORK, A. R. FORBES, General Agent, 214 SANSOME ST., S. F.

HARDWOOD LUMBER & WAGON STOCK, WHITE BROS., 13 & 15 Main and 14 & 16 Spear St., S. F.

DANIEL NORCROSS & CO., Military Goods, Regalias, etc., for all Orders, Masonic Temple, No. 6 Post Street, S. F.

Curtin James, groceries, liquors and junk, 480 Jessie
Curtin John, liquors, 112 Steuart
Curtin Mrs Julia, grocer, 506½ Natoma
Curtis Charles (John Curtis & Son), 232 5th
Curtis C S T, civil engineer, 411½ California
Curtis Dixon & Co (John W Curtis and Geo W Dixon), cigar mfrs, 309-313 Clay
CURTIS MRS E, dressmaker, 114 Geary
Curtis J, tailor, 49 Sacramento
Curtis James, druggist, 37 Sacramento
Curtis J B, mgr Woodworth, Schell & Co's Pianos, 105 Stockton
Curtis J M (Hoffman & Curtis), 528 California
Curtis J M (Landsberger & Curtis), U S guager, 123 California
Curtis John (John Curtis & Son), 232 5th
Curtis John [illegible] (John and Charles Curtis), w[illegible]le fish dealers, 232 5th
Curtis John W (Curtis, Dixon & Co), 309-313 Clay
CURTIS RICHARD, tannery, cor 28th and San Bruno Road
Curtis S T (Mather & Co), 434 California
Curtis Tobey, propr Metropolitan Foundry, 228 and 230 Fremont
Curtis W P (Sweetser & Curtis), 267 East
CURTISS EDWIN B (Cunningham, Curtiss & Welch), SW cor Sansome and Sacramento
Curtoni F D (F D Curtoni & Co), NE cor Turk and Larkin
Curtoni F D & Co (F D Curtoni and Antonio Vucassovich), fruits and candies, NE cor Turk and Larkin
Cusack Thomas, groceries, 715 Brannan
Cusick Mrs Ellen, groceries, 117 9th
CUSHING C H, sec State Investment and Insurance Co of San Francisco, 218 and 220 Sansome
Cushing Clinton, physician, 636 Sutter
Cushing Miss E, fancy goods and millinery, 134 3d
Cushing J P (James Paterson & Co), 238 Montgomery
Custom House, NE cor Sansome and Washington
Cutlar R, dentist, 23 Post
Cutler A D, pres Packer's Exchange, SE cor Market and Main
CUTLER CYRUS (Cutler & Pearson), 159 New Montgomery
Cutler & Pearson (Cyrus Cutler and T A Pearson), 159 New Montgomery
Cutler S M (Sisson, Crocker & Co), 202 Sansome
Cutter Aaron, wharfinger, Mission St Wharf
Cutter & Co (Daniel Cutter and John P Robertson), teamsters, 304 Davis
Cutter E L (Atchenson B M & Co), 16, 17 and 28-30 Centre Market
Cutter James H (Cutter, Lloyd & Co), SE cor Clay and Davis
Cutter H F, capitalist, 523 Montgomery
Cutter John D (John D Cutter & Co), 26 New Montgomery
CUTTER JOHN D & CO (John D Cutter), silks and tailors' trimmings, 26 New Montgomery
CUTTER LLOYD & CO, commission merchants, SE cor Clay and Davis
Cutting E A (Arnold & Cutting), 1201 Valencia
CUTTING FRANCIS, vice pres Cutting Packing Co, 17-41 Main
Cutting John T & Co, importers and commission merchants, 407 Front
CUTTING PACKING CO, Sidney M Smith pres, Francis Cutting vice pres, hermetically sealed goods, 17-41 Main
Cyclops' Engine and Machine Works, Tait & Hainque proprs, 115 and 117 Beale

D

Dabcovich J (J Dabcovich & Co), 1020 Market
Dabcovich J & Co (J Dabcovich), fruit and confectionery, 1020 Market
Dabelich George (Dabelich & Co), 232 Brannan
Dabelich George & Co (George Dabelich and A Bacha), restaurant, 232 Brannan
Dabelstein Henry (Meyer & Dabelstein), 1012 Market and 28½ 1st
Daclin Charles (Chas Daclin & Son), NE cor Sansome and Jackson
DACLIN CHAS & SON (Emile and Charles Daclin), blacksmiths and wagonmakers, NE cor Sansome and Jackson
Daclin Emile (Chas Daclin & Son), NE cor Sansome and Jackson
Daclin Frank (Daclin & Retard), cor 5th and Railroad ave
Daclin & Retard (Frank Daclin and Eugene Retard), blacksmiths, cor 5th and Railroad ave
Dahl B F, stock broker, 331 Montgomery
Dahl Henry, meat market, 215 2d
Dahle Harry, liquors, 65 4th
Dahlmann Chas (Guittard & Co), 209 Sacramento
Dahlquist O P, saloon, 813 Kearny
Dahm C, fortune teller, 121 Ellis
Dahmer August, carpenter, 502 Hayes

CALVIN NUTTING & SON, Tubular Wheelbarrows, Bolt and Bridge Work, 337 Main Street San Francisco.

H. WACHHORST, Jeweler, 315 J Street, Sacramento, Sign of the Town Clock.

CONKLIN BROS., PACIFIC STEAM CARPET BEATING, ALSO WHITENING. 333 TYLER ST. S. F.

JOE POHEIM, THE TAILOR, makes the BEST FITTING Clothes in the State.

ALLEN, TUGGLE & CO., Eastern Hard Wood Lumber, 18 & 20 Spear St. San Francisco.

JOE POHEIM, THE TAILOR, makes the BEST FITTING Clothes in the State.

Dahmke F, liquors, cor Berry and Ritch
DAILY ALTA CALIFORNIA, Fred'k MacCrellish & Co proprs, 529 California
Daily Ann J, bakery, 731 O'Farrell
"DAILY CALIFORNIA DEMOKRAT," Frederick Hess & Co proprs, 409 and 413 Bush
"DAILY COMMERCIAL NEWS AND SHIPPING LIST," Morris U Bates & Co proprs, 123 California
"DAILY EVENING BULLETIN," S F Bulletin Co proprs, cor Montgomery and Merchant
"DAILY EVENING POST," J P Jackson editor, 500 Montgomery
"DAILY EXAMINER," "Examiner" Publishing Co proprs, Phelan's Block
"DAILY EXCHANGE," 306 Montgomery
Daily Mrs Hannah, fruit, 1913 Hyde
"DAILY HOTEL GAZETTE," W P Harrison publisher, 518 Sacramento
Daily John (Daily & Kinne), 1010 Valencia
Daily & Kinne (John Daily and W H Kinne), dairy, 1010 Valencia
"DAILY LAW JOURNAL," Stockwell & Co proprs, 538 Sacramento
"DAILY REPORT" (The), "Daily Report" Publishing Co, 238 Montgomery
"DAILY REPORT" PUBLISHING CO (The), W M Bunker and A C Heister, 238 Montgomery
"DAILY STOCK EXCHANGE," Grattan Perry mgr, 306 Montgomery
Daingerfield W R, attorney-at-law, 234 Montgomery
DAISS EDMUND, Alaska Saloon, NW cor Bush and Kearny, res 8 Oak Place
DAKE E C, advertising agt, 65 Merchant's Exchange
Dakin E A, electric pen printer, 320 Sansome
Dakin Edwin (Commercial Soap Co), 223 Sacramento
Dakin & Libbey, proprs Commercial Soap Co, 223 Sacramento
Dakin William, fruits and vegetables, 1037 Howard
Dale Albert C (Dale Bros), 943 Market
Dale Bros (Alfred C and Wm C Dale), cigars and tobacco, cigar mfrs, 943 Market
Dale Wm C (Dale Bros), 943 Market
Daley Mrs A, lodging-house, 520 Bush
Daley Catherine, grocery, Alabama bet 25th and 26th
Daley Francis R, groceries, cor 28th and Alabama
Daley James (Wood & Daley), 256½ 4th
Daley John (Daley & Kinne), 35 Eddy
Daley & Kinne (John Daley and Henry Kinne), milkmen, 35 Eddy
Dall John H, photographer's materials, 618 and 620 Clay
Dallam R B (Armes & Dallam), 230 and 232 Front
Dallemand A (Bothin, Dallemand & Co), 305 Front
Dallman & Kahn (Louis Dallman and Leon Kahn), commission merchants, 206 Washington
Dallman Louis (Dallman & Kahn), 206 Washington
Dalton Frank (Dalton & Gray), 404 and 406 Davis
Dalton & Gray (J M Gray, F and T B Dalton), commission merchants, 404 and 406 Davis
Dalton Miss Minnie, varieties, 1208 Valencia
Dalton P E (Hallett, Bartlett & Dalton), 28 Sacramento and 30 Geary
Dalton T B (Dalton & Gray), 404 and 406 Davis
Daly B H, job printer, 609 Merchant
Daly Edward, blacksmith, 2312 Pine
Daly J (Daly & Tillson), 121 Montgomery
Daly James, real estate, 1 Montgomery
Daly John C, saloon, 141 2d
Daly P J, ship grocer, fruit and produce commission house, 305 and 307 Washington
Daly & Tillson (J Daly and C Tillson), liquors, 121 Montgomery
Dama L, music teacher, NW cor Powell and O'Farrell
Dameron Jas P, attorney-at-law, 640 Clay
Dames & Butler (W W Dames and C A Butler), photographers, 715 Market
Dames W W (Dames & Butler), 715 Market
Damfian Musical Club, Washington Hall
Damiana Bitters, Lewis Hess, 12 Montgomery ave
Dammasch L (Peterson, Hartman & Co), 766 Mission
Dammasch Lewis (Hartman & Dammasch), NE cor Kearny and Post
Damon George, boatbuilder, 250 Steuart
Damon James E, loan and real estate, 436 Montgomery
Damon John, saloon, 519 East
Dampf Louis, picture frames, moldings, etc, 727 Market
Dance H A, tinware, 1803 Polk
Dancing Academy, A A Sanders propr, 71 New Montgomery
DANCING ACADEMY, O A Lunt propr, Red Men's Hall
Dane J H, attorney-at-law, 330 Pine

INSURE IN THE SUN INSURANCE CO., WHICH ADJUSTS AND PAYS ITS LOSSES PROMPTLY.

HARDWOOD LUMBER, WHITE BROS., 13 & 15 Main and 14 & 16 Spear Street, S. F. Wagon Stock, Cabinet Woods, etc.

LOUIS BRAVERMAN & CO., Successors to Braverman & Levy, JEWELERS, 119 Montgomery Street S. F.

Danehy J (Callaghan & Danehy), saloon, 18 6th
Daneri Antonio, wholesale and retail hardware and cutlery, 420 Battery
DANERI F & CO (Francisco Daneri and Henry Casanova), wholesale wines liquors and groceries, 27 and 29 California
DANERI FRANCISCO (F Daneri & Co), 27 and 29 California
Daneri J, saloon, 131 Pacific
Danforth E, propr Broadway warehouse, SW cor Broadway and Battery
Danforth E P (Danforth, Moore & Co), SW cor Broadway and Battery
Danforth, Moore & Co (E P Danforth and C J Moore), tanners, SW cor Broadway and Battery
DANGERS HENRY, groceries and provisions, foreign and domestic wines and liquors, NE cor Post and Laguna
Danglada E, attorney-at-law, 217 Sansome
Danglada Ignacio (Mattoon & Danglada), 502 Battery
Danicheff Kid Glove Factory, Robt C Clark propr, 114 Post
Daniel John & Co, importers and dealers in marble, 421 Pine
Daniel W L, plumbing, 234 Post
Danielewicz S, editor of "Our Chosen Friends," 23 Kearny
Daniels W T, collector, 628 Montgomery Block
Danielson D E, bootmaker, 7 Mission
Danielwitz Isidor, attorney-at-law, 628 Montgomery
Danielwitz Joseph, retail dry goods, 2939 16th
DANNALS C W, mgr Ætna Life Insurance Co, 504 Kearny
DANNENBAUM JOSEPH (J and S Dannenbaum), NW cor Battery and Pine
DANNENBAUM J & S (Joseph and Solomon Dannenbaum), wholesale dry goods, NW cor Battery and Pine
DANNENBAUM SAUL (J and S Dannenbaum), NW cor Battery and Pine
Dannenbaum Solomon (J and S Dannenbaum), NW cor Battery and Pine
Dannheimer L, tailor, 539 California
Dannmeyer M & Co (M Dannmeyer), groceries, 52 7th
Danube Austrian Insurance Co (marine branch), Henry Balzer & Co agts, 209 Sansome
DANUBE IMPERIAL ROYAL, (privileged), Frank Balzer & Co agts, 209 Sansome
Danube of Vienna Insurance Co, 209 Sansome
Danz Wm, butcher, cor 15th ave and P
Dardanelles Con Gravel Mining Co, W L Oliver sec, 328 Montgomery
Darling Geo L (Hardie & Darling), 727 Market
Darolles Leon, laundry, 2923 California
Darr Henry, toolmaker, 42 Spear
Darrow Henry (Bowles & Darrow), 223 Post
Darwin Chas B (Darwin & Murphy), 636 Clay
Darwin & Murphy (Chas B Darwin and Danl J Murphy), attorneys-at-law, 636 Clay
D'Arcy Geo H, fruits and vegetables, 2434 Mission
D'Arcy James, grocer, 17 Ritch
D'Arcy John, janitor Dashaway Hall, 139 Post
D'Arcy John, lawyer, 504 Kearny
D'Arcy Miss S, fancy dry goods, 114 9th
Dashaway Association, E G Battles pres, J M Plate sec, 139 Post
Dashaway Hall, 139 Post
Dashaway Stables, Clayburgh & Brandenstein proprs, 112 Post
Dasmann Wm, groceries, 1701 Howard
Dastugue G, butcher, stall 12 Central Clay Market
Dastugue R, laundry, 604 Broadway
Daus I, variety store, 1343 Dupont
Dauth John J, bootmaker, 1509½ Mason
Dauvilliers Justin, French gardener, 1218 Larkin
Davalle V & Co (V Davalle, S Ragghiante, V Puccinelli), proprs Toscana Hotel, 619 Broadway
Davenport J P (Davenport & Rich), 13, 14 and 34 Centre Market
Davenport & Rich (J P Davenport and A Rich), fruits, 13, 14 and 34 Centre Market
Daverkosen Peter, butcher, 2512 Bush
David August, plumber and gasfitter, 1103 Stockton
David L, clothing, 7 Broadway
David Wm, tailor, 504½ 6th
Davidson A, milkman, 35 Eddy
Davidson Prof George, in charge sub office Coast and Geodetic Survey, room 43½ Appraiser's Building
Davidson J D, locksmith and bell-hanger, 30 O'Farrell
Davidson J R, physician, 310 Kearny
Davidson J W (J W Davidson & Co), 101 Kearny
DAVIDSON J W & CO (J W Davidson, Raphael and Henry Weill), dry goods, wholesale and retail, 101 and 103 Kearny
Davidson James W (Bloch & Davidson), 223 Battery
Davidson M, crockery, 231 6th
Davidson M, Mokelumne Hill and Eureka, Nevada, 111 Battery

H. WACHHORST Has a Magnificent Assortment of CHAINS, CHATELAINES, etc. 315 J Street, Sacramento, Cal.

The "ROYAL ST. JOHN" SEWING MACHINE, No. 20 Second Street, San Francisco, Cal. C. SHAWL, General Agent.

JOE POHEIM, THE TAILOR. Suits made to order from $20. 203 Montgomery & 724 Market

CALVIN NUTTING & SON, Manufacturers all kinds IRON WORK, 247 Main Street, San Francisco.

ALLEN, TUGGLE & CO., OAK PLANK, 18 and 20 Spear St., San Francisco.

JOE POHEIM, THE TAILOR. Suits made to order from $20. 203 Montgomery & 724 Market.

INSURE IN MUTUAL LIFE INSURANCE CO., OF NEW YORK, F. S. WINSTON, Prest. ASSETS, $95,000,000.

Davidson Mrs Sadie, bakery, 420 3d
DAVIES J MEREDITH, general agt Chicago and Northwestern Railroad Co, 2 New Montgomery
Davies John, variety, 524½ 6th
Davies Richard P, rigger, 508 Battery
Davies S, cabinetmaker, 819 Clay
Davis A, tailor, 606 3d
Davis A E, pres S P C R R, office foot of Market
Davis Alex, liquors, 13 Steuart
Davis Andrew M (Davis Bros), 718 Market and 419 Kearny
Davis Andrew Mc F (Horace Davis & Co), 41-49 1st
Davis Ansley G (Davis Bros), 718 Market and 419 Kearny
Davis & Bro (Louis and Mark Davis), cigars and tobacco, 30 Montgomery
DAVIS BROS, (Perry L, Ansley G, Eugene C and Andrew M Davis), fancy goods, notions, hats, plated ware, brackets, frames, etc, 419 Kearny, 718 Market, 21 and 23 Geary
DAVIS BROS, TOKLAS & CO (E G Davis, Max Toklas and J Bergmann), wholesale dealers in jewelry, clocks, toys, etc, 10, 12, 14 and 16 Sutter
Davis Mrs C, furnishing goods and dressmaker's trimmings, 514 3d
Davis C C, boot-blacking mfr, 438 22d
Davis Chas H, mgr Geo Barrie, 120 Sutter
Davis & Co (C Davis and Geo Stad), jewelers, 344 3d
Davis & Co (David Davis), crockery, 39 4th
Davis & Cowell (Isaac E Davis and Henry Cowell), lime, cement, etc, 211 and 213 Drumm
Davis D S, coffee house, 201 Sutter
Davis E (Davis & Co), 39 4th
Davis Edward, tailor, 347 3d
Davis E C (Davis Bros, Toklas & Co), 10 Sutter
Davis Eugene C (Davis Bros), 718 Market and 21 and 23 Geary
Davis G A (G A Davis & Co), 327 Market
Davis G E, physician, 206 Stockton
Davis George H (Davis & Ramist), 122 3d
DAVIS GEORGE A & CO (George A Davis and Brainard F Smith), agricultural implements, 327 Market
Davis George O (Cope & Davis), 324 Montgomery
Davis Giles, fruit store, 1648 Mission
Davis Harris, furniture and bedding, 730 Montgomery
Davis H C, dentist, 131 Post
Davis H E, bootmaker, 816 Battery
Davis Henry H, attorney-at-law, 234 Montgomery
Davis Mrs Henry, furnishing, 328 4th
DAVIS REV H J, clergyman, Zion M E Church, Stockton St, res 1006 Clay
DAVIS HENRY L, sec and treas of California Wire Works, 6 California
DAVIS HORACE (Horace Davis & Co), 41-49 1st
DAVIS HORACE & CO (Horace and Andrew McF Davis), proprs Golden Gate Flouring Mill, 41-49 1st
Davis Isaac E (Davis & Cowell), 211 and 213 Drumm
Davis Isador, merchant tailor, 404 3d
Davis Jacob, barber, 12 O'Farrell
Davis Jacob, tailor, 121 2d
Davis J A, mining, 528 California
DAVIS J B F, insurance broker, 215 Sansome
Davis J W, hairdresser, 209 Davis
Davis L N, groceries, 721 Broadway
Davis Louis (Davis & Bro), 30 Montgomery
Davis Mrs M, ladies' nurse, 222 Leavenworth
Davis M, new and second-hand furniture, 1040 Folsom
Davis Mark (Davis & Bro), 30 Montgomery
Davis Marks, tailor, Railroad ave bet 7th and 8th aves
Davis Max (B Schonwasser & Co), 222 Kearny
Davis & Miller (Wm Davis and John Miller), sail makers, 516 Davis
DAVIS O A, phrenologist, 106½ 3d
Davis Perry L (Davis Bros), 419 Kearny
Davis & Ramist (Geo H Davis and Adolph Ramist), boots and shoes, 122 3d
DAVIS R D W & CO, auctioneers and commission merchants, 211 Pine
Davis Robert, commission broker, 405 Front
Davis Robert, liquors, 58 Everett
Davis Samuel, capitalist, 316 California
DAVIS SEWING MACHINE CO, Mark Sheldon agt, 9 and 11 1st
Davis Thos J, job printer, 535 Clay
Davis Thomas J, crockery, 2018 Fillmore
Davis W, saddles, harness and leather, 410 Market
Davis William, junk, 7[illegible] Sansome
Davis W J, bakery, 2[illegible]d
Davis Wm (Davis & M[illegible]er), 516 Davis
Davis Wm E, doors, sash and blinds, 132 and 134 Berry
DAVIS W S, insurance agt, 215 Sansome
DAVISSON, HALL & CO (R G Davisson, G C Hall, Geo J Fetzer and Jno Griffin), wholesale yankee notions, 6 and 8 Sutter

HARDWOOD LUMBER, WHITE BROS., 13 & 15 Main and 14 & 16 Spear St, S. F. Black Walnut, Spanish Cedar, Veneers.

MASONIC OUTFITS, Society Goods, etc., at NORCROSS & CO., Masonic Temple, No. 6 Post Street, S. F.

Davisson R G (Davisson, Hall & Co), 6 and 8 Sutter
Davoren J J, mfr boots and shoes, 520½ 6th
Davy Charles, cigars and tobacco, 1330 Market
Davy Edward (Davy & Pascoe), 500 Pacific
Davy & Pascoe (Edward Davy and Richard Pascoe), saloon, 500 Pacific
DAWLEY J M, mill supt, room 7, 330 Pine
DAWSON GEORGE, liquors, 321 California
Dawson Hezekiah, cigars, 621 Davis
Dawson J H, druggist, NW cor 23d and Valencia
Day Alexander, liquors, NW cor Jenson and Greenwich
DAY J E, blacksmithing and steel forging, 44 and 46 Main
Day Robert, paperhanger, 101 Minna
Day Robert, sec "The Guide" Publishing Co, 821 Clay
Day Silver Mining Co, E M Hall sec, 327 Pine
DAY THOMAS, gasfixtures, plumber's goods, oil lamps and gas stoves, 122 and 124 Sutter
Day Thomas H, mfr of ice, cor 16th and Sanchez
Day Thos J, engraver, 103 Montgomery
Dayton Mrs Anna, millinery, 226 O'Farrell
D Company, 2d Artillery, N G of California, P Neuman captain, armory, 620 Bush
Deacon Wm, Main Street Iron Works, machinist, 133 and 135 Main
Deady Edward, liquors retail, 538 Hayes
Deakin Bros & Co (W and F H Deakin), collectors of curios, 4 New Montgomery
Deakin Walter and Fred H (Deakin Bros & Co), 4 New Montgomery
Dean Benj D, physician, 33 Kearny
Dean Chas, wood and coal, 904 and 906 Howard
Dean C O, dentist, 126 Kearny
Dean E B (Dean & Co), 22 California
Dean E B & Co (E B Dean, David Wilcox and C H Merchant), lumber, Marshfield Mills, Coos Bay, 22 California
Dean George A, propr Pacific Straw Works, 16 4th
Dean John (Murphy, Grant & Co), cor Sansome and Bush
Dean W E, mining sec, room 79, 309 Montgomery
Dean W Y, wagonmaker, 53 Beale
Deanahy Jeremiah, (Calahan & Deanahy), 18 6th
Deane C T, physician, 131 Post
Deane Coll, stock broker, 238 Montgomery
Deane E B & Co, printers, 402 Montgomery
Deane Mamie A, teacher Mission Grammar School
Deas Henry, mining sec, room 44, 309 Montgomery
Deasey Cornelius (Deasey Bros), 118 3d
Deasey Jeremiah (Deasey Bros), 118 3d
Deasey Bros (Jeremiah and Cornelius Deasey), boots and shoes, 118 3d
Deasy Mrs Catharine, groceries, SE cor 5th and Shipley
Deasy J, ins broker, 405 California
DEASY MRS JEROME, florist, 736 Market
Deaves Chas W (Brook & Deaves), 717 Market
Debernardi M (Debernardi & Minoletti), 535 Merchant
Debernardi & Minoletti (M Debernardi and G Minoletti), Pioneer Franco-Italian Restaurant, 535 Merchant
DeBlois Mrs Fannie, varieties, 408 4th
Deboer Henry John, junk, 1239 Mission
DEBRUNNER U, importer of woolen goods, tailor's trimmings, etc, wholesale and retail, 528 Montgomery
DeBus H F, coffee saloon, 521 Montgomery
Decamilli A F, saloon, 500 Broadway
De Castro D & Co, L Barreda mgr, 213 Sansome
Dechow C, liquors and groceries, NE cor Beale and Harrison
Dechuc Emile, tents, 620 Commercial
Deckelman & Lipman (Frank Deckelman and S W Lipman), barbers, 413 California
Decker Bernard, saloon, 530 Valencia
DECKER DR CHARLES W, dentist, Phelan's Building, 806 Market
Decker Christian, groceries, 156 Berry
Decker George, health inspector, 14 O'Farrell
Decker H C W (Bacon & Decker), 959 Market
Decker H M (Peterson & Decker), 642 4th
Decker John H, groceries, 1031 Hyde
Decker Richard, grocery, NW cor Grove and Devisadero
Deckmann Herman H (Deckmann & Rahlmann), cor Railroad and 15th
Deckmann & Rahlmann (Herman H Deckmann and Harry F Rahlmann), groceries, cor Railroad and 15th
DECORATIVE ART ROOMS, I Barker propr, 316 Sutter
DeCourcy Mrs F, millinery, 1907 Fillmore
DeCourcey Margaret, fancy goods, 2941 16th

E. WACHHORST Has an Endless Variety of Rings from Solid Gold to COSTLY DIAMOND SETTING. 315 J St., Sacramento.
CONKLIN BROS., CARPET BEATING & RENOVATING WORKS, 333 GOLDEN GATE AVENUE (TYLER ST.) S. F.
JOE POHEIM, THE TAILOR, 724 Market and 203 Montgomery Streets, S. F.
CALVIN NUTTING & SON, 237 MAIN STREET, SAN FRANCISCO. Iron Doors, Bank Vaults, Etc.

ALLEN, TUGGLE & CO., HARDWOOD LUMBER, 18 and 20 Spear St., San Francisco.

JOE POHEIM, THE TAILOR, 724 Market and 203 Montgomery Streets, S. F.

Decourtieux A, choice American meats, stalls 27 and 29 S F Market
Dederky Henry, Golden Gate Hotel, 134 4th
Deely James, groceries, SW cor Polk and Pine
Deeney John, wood and coal, 220 8th
DEERING FRANK P, attorney-at-law and librarian S F Law Library, 27 and 28 Montgomery Block
Deering Mrs K A, dressmaker, 115 Kearny
Deferrari G B, painter and paperhanger, 307 and 309 Montgomery ave
Deff Frank, lunch kitchen, 140 Minna
Defiance Gold Mining Co, W H Lent sec, room 62, 309 Montgomery
DeForest Mrs W F, fine millinery, 24 Kearny
DeFremery Herman S, custom house broker, 508 Battery
DeFremery James & Co (James and Wm C B DeFremery), importers and general commission merchants, 410 Battery
DeFremery James (James DeFremery & Co), pres S F Savings Union, 410 Battery
DeFremery Wm C B (James DeFremery & Co), 410 Battery
DeFreville Eugene, fish dealer, 440 Hayes
Defterevos Demetrious, fruit and confectionery, 1000 Market
Degan & Orford (Patrick Degan and Robert Orford), granite and marble works, NE cor Ellis and Broderick
Degan Patrick (Degan & Orford), NE cor Ellis and Broderick
DEGEN L P, mfr oak tanned and leather belting, 13 Fremont
Degener & Co (E Degener and W Lichtenberg), importers and commission merchants, 308 California
Degener E (Degener & Co), 308 California
De Ghetaldi E, liquors, 514½ and 516 Battery
De Greayer S, stock broker, 304 Montgomery
DE GUIGNE C, agt Comptoir D'Escompte de Paris, 412 Montgomery
De Haes Chas, laundry, 633 3d
Dehn Charles, bakery, 243 Fell
Dehuc Emite, housesmith and awning-maker, 620 Commercial
Deitrick Henry, groceries, 432 Folsom
Deitzler G W, mining sec, 220 Sansome
DELABAERE MLLE CLEMENCE, artist, 220 3d
De La Montanya J, importer stoves and metals, 214-220 Jackson and 606 and 608 Battery
De Labrousse A, veterinary surgeon, 1125 Market
Delancy Mrs Margaret, groceries, San Bruno ave nr Woolsey
Delanoy Fred N (McCormick & Delanoy), 109 California
Delany C McC, attorney-at-law, 519 Montgomery
De Lavega, capitalist, 250-258 Market and Front
DeLay E J (Reddan & DeLay), SE cor Guerrero and 16th
Delbende Madame Marguerite, French laundry, 14 Turk
Deler J, human hair, 12 Kearny
Delfino A (Delfino & Ross), 723 Sansome
Delfino Joseph, restaurant, 109 3d
Delfino & Ross (A Delfino and A O Ross), saddle and harnessmakers, 723 Sansome
DELLASANTA LODOVICO, New Italian Restaurant, 12 Ellis
DELLEPIANE & CO (P Alferitz), commission merchants and wool dealers, 425 and 427 Battery
Dellwig Charles, bakery, 2441 California
Dellwig Theodore, bakery, 1912 Polk
Del Mar Alex, civil engineer, 216 Sansome
Deloche J B, poultry and eggs, 4 and 6 S F Market
D'Lome Mrs H, artist, St Ann's Building
D'Long Francis, cider and vinegar, 117 and 119 Pine
De Luca G, butcher, 1338 Dupont
DEMARIAS MARCEL, saloon and lodging, 520 Pacific
Demartine Paul, liquors, 1339 Dupont
Demartini Antone, groceries, 1401 Dupont
Demartini Antonio, fruits and vegetables, 522½ 6th
Demartini G, bootmaker, 229½ Montgomery ave
DeMartini J (Franchi & Co), 1503 Fillmore
Demartini J (J Demartini & Co), 531 Pine
Demartini J & Co (J Demartini and D Badaracco), coal, 531 Pine
Demartini John (Levaggi, Barbieri & Co), 303 and 305 4th
Demartini Joseph, saloon, 1229 Dupont
Demartini L & Co, candy mfr, 211 Post
Demartini Mrs Rosa, fancy goods, 1405 Dupont
De Mean Vauvert Auguste, French consul, 704 Washington
Demerco Geo, fruits, SE cor Eddy and Pierce
Demers E (Demers & Eisner), 331 4th

SUN INSURANCE CO., IS THE FAVORITE FIRE AND MARINE COMPANY ON THE COAST.

HARDWOOD LUMBER & WAGON STOCK, WHITE BROS., 13 & 15 Main and 14 & 16 Spear St, S. F.

LOUIS BRAVERMAN & CO., Sterling Silverware and French Clocks. 119 Montgomery St.

Demers & Eisner (E Demers and P Eisner), plumbing and gasfitting, stoves and tinware, 331 4th
DE MILL E G, shirt mfr, 104 Kearny
Deming E O (Deming, Palmer & Co), 202 Davis
Deming H A, patternmaker, 124 Post
Deming H V (Marteustein & Deming and Deming, Palmer & Co), 202 Davis
Deming J G (Deming, Palmer & Co), 202 and 204 Davis
Deming, Palmer & Co (E O Deming, Jacob Palmer and H V Deming), proprs Capitol Mills, 202 and 204 Davis
DEMOCRATIC COUNTY COMMITTEE OF SAN FRANCISCO, John T Fogarty sec, Phelan's Block, Market
Demorest Mme, patterns, 634 Market
Dempsey Jeremiah, marble works, 1069 Market bet 6th and 7th
Dempsey Mrs M, grocer, 12 Boardman Place
Dempsey Patrick, bakery, 23d bet York and Bryant
Dempster Bros, printers, 9 Bond
Dempster C J (Dempster & Keys), 202 Market
DEMPSTER & KEYS, commission merchants, sash, doors and blinds, agts Lincoln Mills, 202 Market
De Mulford J M, whitener, 1068 Howard
Denaveaux & Maison (M Denaveaux and H A Maison), importers wines and liquors, NW cor Jackson and Sansome
Denaveaux M (Denaveaux & Maison), NW cor Jackson and Sansome
Deudro Louis, varieties, 1819 Union
Denechaud Mme, dressmaker, 108 8th
Denegri G B, furniture, 633 Union
DENEHY JAMES (Anstett & Co), 725 Green
Denerur Paul, junk and second-hand store, 436 Broadway
Denhard John, butcher, 200 9th
Denian Paul, junk, 436 Broadway
Denicke F, physician, 539 California
Denker S (Denker & Smith), 29 4th
Denman Grammar School, cor Bush and Taylor
Denmark, Consul of, C Wilson, 307 California
Denn Morris, boarding-house, 1317 Sansome
Dennan B C (Dennan & Haley), 516 2d
Dennan & Haley (B C Dennan and B R Haley), saloon, 516 2d
Dennis & Molloy, liquors, 721 Davis
Dennis S W, dentist, 33 Kearny
DENNISON WALTER E, supt Continental Oil and Transportation Co of California, 123 California
DENNISTON E G, San Francisco Plating Works, 653 and 655 Mission
Denniston J F (Connor J H & Co), 528 3d
Denker S, mfr cigars, 29 4th
Denker & Smith (S Denker & F Smith), cigars and tobacco, 29 4th
Dennery L L, sec Pacific Building and Loan Association, 729 Montgomery
DENNY EDWARD (Edward Denny & Co), 418 Montgomery
DENNY EDWARD & CO (Edward Denny), importing and mfg stationers, 418 Montgomery
Denny G J, artist, 408 California
Densmore J, carpenter, 208 Stevenson
Dent G W, U S Appraiser, room 29, Appraiser's Building
Dent Mrs J A, dressmaker, 632 Market
Dentler E F, dentist, 205 Montgomery ave
Dentz Charles, boarding, 536 Mission
Denzler Geo A, saloon, 5 Belden Place
Denzler Jacob, brewery, 5 Cedar ave
DePass J M, stock-broker, 331 Montgomery
Depierris H A, physician, 325 Montgomery ave
Deppe B, bakery, 707 Brannan
Deppel John, blacksmith and wagon-maker, Railroad ave nr 6th
Deppen Mme D, European Art School, rooms 40–42 Phelan Block
Deprefontaine J J R, musician, 222 Ellis
Depuy S H, hay and grain, 209 and 211 10th
DERBAUM & GIMPEL (J C Derbaum, M C Gimpel), painters, 819 Market
Derbaum J C (Derbaum & Gimpel), painters, 819 Market
Derbec Blue Gravel Mining Co, Theodore Wetzel sec, 522 Montgomery
Derby C (Mark Strouse & Co), Bay City Market
Derby Chas, photographer, 34 3d
Derby & Co (C W Derby, F B Voorhies), dairy produce, honey and fancy groceries, 741–747 Mission
Derby C W (Derby & Co), 741 Mission
Derby E M (E M Derby & Co), 226 Clay
Derby E M & Co (E M Derby, Geo H Payne, O E Derby), 226 Clay
Derby Miss Ida E, dressmaker, St Ann's Building
Derby O E (E M Derby & Co), 226 Clay
Derby Thos, merchant, 320 Sansome
DeRemie Mrs A, sewing school, 206 9th
DeRemie Axel (Armstrong, DeRemie & Co), 121 Jackson
Derham J F, harnessmaker, 1715 Polk
Derham John F, saloon, 638 Broadway

H. WACHHORST Invites Attention to his GENUINE STERLING SILVERWARE. 315 J St., Sacramento, Cal.

THE "NEW REMINGTON" SEWING MACHINE, C. SHAW, General Agent, No. 30 Second Street, San Francisco, Cal.

PRISON CELLS, Cemetery Fences etc., No. 237 Main Street, S. F. CALVIN NUTTING & SON.

ALLEN, TUGGLE & CO., Ship Plank, all kinds, 18 and 20 Spear St., San Francisco.

For THE BEST FITTING SUIT OF CLOTHES go to JOE POHEIM, the Tailor.

DERMOT MRS MARY, dressmaker, 127 Kearny
Dermott Geo (Pitt & Co), 465 Stevenson
DERMOTT J (Pitt & Dermott), 465 Stevenson
DeRome Louis (Whyte Bros & DeRome), 292 Howard
DeSabla Eugene, commission merchant, agt for Boker's Bitters and consul Peru, 40 California
DESAUTELL MME, dress and cloak making, fancy goods, 333½ 4th
Desbeck John (Roche & Desbeck), attorney-at-law, 30, 31 and 32 Montgomery Block
Desenfant P J (Cardinet & Desenfant), 84 California Market
Desmond Danl, groceries, 455 Clementina
Desmond Mrs Ellen, groceries, 318 Vallejo
DESIMONE BROS (Dominick and Salvadore Desimone), fruit, cor 18th and Valencia
DESIMONE DOMINICK (Desimone Bros), cor 18th and Valencia
Desimone Felix, fruit, 2505 Mission
DESIMONE SALVADORE (Desimone Bros), cor 18th and Valencia
DeSta Marina Joseph, capitalist, 436 Montgomery
DeTavel A, veterinary surgeon, 811 Howard
Detels J, liquors, 8 Sacramento
Detels Martin (M Detels & Co), SE cor Main and Harrison
Detels M & Co (Martin Detels and John A Bischoff), groceries, SE cor Main and Harrison
Detels M & Co (M Detels and F Stellman), liquors, 8 Sacramento
Detels M (Detels & Schneider), SE cor Pacific and Davis
Detels & Schneider (M Detels and N Schneider), saloon, SE cor Pacific and Davis
Detgen Henry, saloon, 619½ East
Detrick E & Co, bags, 5, 7 and 9 California and 108, 110 and 112 Market
Detroit Emery Wheel and Safe Co, S B Page mfr's agt, 8 New Montgomery
Dettmann Ludwing (Sanders & Co), 421 Mission
Dettmar C H, printer, 410 Clay
Dettmar H, tailor, 404 Brannan
Dettmer John, liquors, 417 Davis
Dettner George, restaurant, 311 and 313 Pacific
Deubler Geo, barber, 701 Greenwich
Deuprey Eugene N, attorney-at-law, 214 Sansome
Deutsch Jacob, bootmaker, 517 Hyde
Deutsch Julius, harnessmaker, 1408 Polk
Deutsch M, restaurant and bakery, 322 and 324 Bush
Deutscher Verein, Henry Lau pres, 216 Dupont
Deuwel & Gage (J Deuwel and M Gage), bakery, 614 and 616 Broadway
Deuwel J (Deuwel & Gage), 614 and 616 Broadway
Devan Mrs Mary, dressmaker, 2742 Folsom
Devaney John, liquors, 711 Howard
Devany John A, groceries and liquors, 16 Heron
DeVecchi Paolo, physician, 700 Broadway
DeVecchio Ermenegildo, meat-market, 871 Mission
Develey H K, grocery, NE cor Powell and O'Farrell
Devening H C, physician and surgeon, 308 3d
Deveny Peter, deputy clerk justice court, SE cor Kearny and Washington
Dever J, tailor, 957½ Folsom
Dever J (McGrane & Co), 874 Folsom
Deverell Richard, wood and coal, NE cor Kearny and Union
Devers, Koehncke & Co, coffee mills, 30 and 32 Fremont
Devine D B, liquors, 628 Merchant
Devine James, druggist, 214 Kearny
Develin Mrs W, variety and stationery, 522½ 6th
Devoto Antonio, fruits, 1529 Powell
Devoto David, charcoal agt, 430 Pacific
DeVoto Ham (Ham DeVoto & Co), 127 3d
Devoto M (M Devoto & Co), 127 3d
Devoto M & Co (M Devoto and L Brichetto), canned goods, fruits and vegetables, 127 3d
Devrieza Jean, sausage factory, 823 Pacific
Dewane Miss Annie, dry goods, 1118 Folsom
Deweese Cornelius (Moore, Hunter & Co), 417 and 419 Market
DEWEY A T (Dewey & Co), 252 Market
DEWEY & CO (A T Dewey and W B Ewer), publishers "Mining and Scientific Press" and "Pacific Rural Press," 414 Clay and 252 Market
DEWEY & CO (A T Dewey, W B Ewer and Geo H Strong), patent solicitors, 252 Market
DEWEY E E, stock broker, 330 Pine
Dewey Eugene E, sec and treas Union Club, 508 California
Dewey S (Waltersen & Dewey), 819 Montgomery
DEWEY SQUIRE P, capitalist, 330 Pine

MUTUAL LIFE INSURANCE CO., OF NEW YORK, F. S. WINSTON, Prest. CHEAPEST AND BEST. See Adv. Page.

HARDWOOD LUMBER, WHITE BROS., 13 & 15 Main and 14 & 16 Spear Street, S. F. Oregon Ash, Maple and Alder.

ODD FELLOWS' SUPPLIES, Flags, Banners, etc., at NORCROSS & Co., Masonic Temple, No. 6 Post Street, S. F.

Dewey William (Waltersen & Dewey), 212 Clay
DEWEY WILLIAM P, mining, 330 Pine
DEWING J & CO, publishers and importers of books, 420 Bush
DeWitt J C (DeWitt & McCausland), 320 Jackson
DeWitt M (Cluff & DeWitt), 221 and 223 3d
DeWitt & McCausland (J C DeWitt and W K McCausland), carpenters and builders, 320 Jackson
DeWitt T B, physician, cor Butte and Kentucky
DeWitt William W, mining, 322 Pine
Dexter Mrs Celia, boarding and lodging-house, 534 Bush
Dexter Frank, wholesale candy mfr, 526 Washington
DEXTER SALOON, P Curley propr, 452 3d
DeYOUNG CHAS & CO (M H DeYoung), editor and propr "S F Daily, Weekly and Semi-Weekly Chronicle," NE cor Kearny and Bush
DeYonge John, liquors, 238 Steuart
Dezirelo D, wood and coal, 1825 Union
Dheron Andrew (Verhaghen & Dheron), 312½ Minna
Diamond Cement Paving Co, 202 Bush
Diamond Drill Co, 320 Sansome
Diamond Patrick (McGuire & Diamond), stalls 63 and 64 Centre Market
Dibble Albert, pres Atlantic Giant Powder Co, 4 California
Dibble Lubricator, H Slocom & Co agts, 436 Montgomery
DICAND J, Federal Hotel, 1205 Stockton
Dickie Bros (John and James Dickie), naval architects, ship and steamboat builders, 19 Steuart and Long Bridge
Dickie James (Dickie Bros), 19 Steuart
Dickie John (Dickie Bros), 19 Steuart
Dickieson W R (Phillips & Dickieson), 644 Market and 304 16th
Dickinson A H, capitalist, 318 Pine
Dickinson Mrs Elisabeth, groceries, SW cor Leavenworth and California
Dickinson John H, attorney-at-law, 402 Montgomery
Dickinson R E (Finley & Dickinson), 5 and 6 California Market
DICKSON, DEWOLF & CO (E D Heatley and Geo Campbell), commission merchants, 412 and 414 Battery
Dickson D M (Dickson & Nelson), cor Bryant and 2d
Dickson G E (Harrison & Dickson), 220 and 222 Front
Dickson & Nelson (D M Dickson and H Nelson), groceries and meats, cor Bryant and 2d
DICKSON ROBERT, mgr Imperial Fire London Assurance Corporation, Northern Assurance Co and Queen Fire Insurance Co, 441 California
Didier Emile, fruits, 1246 Mission
Dieckmann & Rahlmann (Hermann H Dieckmann and Harry F Rahlmann), groceries, SW cor Railroad and 15th aves
Dieckmann Hermann H (Dieckmann & Rahlmann), SW cor Railroad and 15th aves
Diederich Henry, bakery, cor Bush and Fillmore
Diederichsen C (Drager & Diederichsen), 608 and 610 6th
Diedering Leo, hotel, 444 Brannan
Diedrichs H, groceries, 321 Bryant
DIEFENBACHER GEORGE, shaving and hairdressing parlor, imported and domestic cigars and cigarettes, tobacco and snuff, 911½ Larkin
Dieffenbacher Wm (Dieffenbacher & Wihl), 318 Front
Dieffenbacher & Wihl (Wm Dieffenbacher and G Wihl), mfg agts, 318 Front
Diehm Geo (Klopfer & Diehm), 101 Clay
Diehr Mrs L, liquors, 721 Clay
Dieling F, groceries, SW cor Howard and 15th
Diemer John, saloon, 831 Kearny
DIERCK F A (Dierck, Hinz & [illegible]mann), NE cor Main and Missi
DIERCK, HINZ & PLAGE[illegible] (F A Dierck, A F Hinz and Wm Plagemann), Yolo Mills (flouring), NE cor Main and Mission
Diercks Henry, groceries, 432 Folsom
DIERKS THEODORE, undertaker, 957 Mission
Diers H, liquors, NE cor Davis and Sacramento
Dieter Henry, grocery, 1606 Mission and 1627 West Mission
DIETLE CHAS, bootmaker, 235 Bush
Dietrich August, paperhanger, 1204 Stockton
Dietrich Caspar, beer hall, 649 Clay
Dietrich E C (Jamison & Dietrich), 1214 Market
Dietrick E (E Dietrick & Co), 5-9 California
Dietrick E & Co (E Dietrick and J H Nicholson), bags, tents, twines, hose, etc, 5-9 California
Dietsch Godleib, tannery, 26th bet Howard and Capp
Diettrich Edward, harnessmaker, 908½ Howard
DIETZ A C & CO, paints, oils, varnishes and agts White Lead Works, 9 Front

CALVIN NUTTING & SON, Manufacturers all kinds IRON WORK, 247 Main Street, San Francisco.

H. WACHHORST Repairs Watches, Chronometers and Clocks at Short Notice. 315 J Street, Sacramento, Cal.

CONKLIN BROS., PACIFIC STEAM CARPET BEATING, ALSO WHITENING. 333 TYLER ST. S. F.

JOE POHEIM, THE TAILOR. Suits made to order from $20. 203 Montgomery & 724 Market.

ALLEN, TUGGLE & CO., CHERRY LUMBER, 18 & 20 Spear St. San Francisco.

JOE POHEIM, THE TAILOR. Suits made to order from $20. 203 Montgomery & 724 Market.

Dietz & Elsassar (Henry Dietz and Chas Elsassar), liquors, 16 Geary
Dietz F E, sec New York Mining Co, 327 Pine
Dietz Henry (Dietz & Elsasser), 16 Geary
Dietz Henry (Kentz & Dietz), 513-517 Montgomery ave
Dietzel John, liquors, 234 6th
Diez C C, cigar mfr, 409 Washington
Diggins A C, contractor, 528 California
Diggle W N (Dunsmuir, Diggle & Co), pres Wellington Shipping Co, 620 East
Dikeman D S, real estate and general business, 200 McAllister
Dille Elbert R, pastor Central M E Church, Mission bet 6th and 7th
Dillenburg Michael (Hedges & Dillenburg), 32 Fremont
Dillon Mrs B, groceries, 509½ Stevenson
Dillon Mrs C C, dressmaker, 245 5th
Dillon Edward, chronometer and watchmaker, 508 Battery
Dillon Henry, liquors, cor San Jose ave and Valley
Dillon Wm, upholsterer, 934 Folsom
Dilpeno Marto, fruits, 1514 Dupont
Dimmer Nicholas, groceries, SE cor Broadway and Powell
DIMON CHAS L, insurance adjuster, 323 California
Dimond Wm H (Williams, Dimond & Co), 202 Market
DINGEON L (Trehun & Dingeon), 217 Kearny
DINGLEY C L, pres Gordon Hardware Co, shipping and commission merchant, and lumber, 110 Mission and 8 and 10 Pine
Dingley Thomas F, groceries and coffee and spice mills, 325½ 5th
Dinkelspiel E (L Dinkelspiel & Co), 37 and 39 Battery
Dinkelspiel J, watchmaker and jeweler's tools, 120 Sutter
Dinkelspiel L (L Dinkelspiel & Co), 37 and 39 Battery
Dinkelspiel L & Co (L and E Dinkelspiel and J A Cook), importers foreign and domestic dry goods, 37 and 39 Battery
Dinkelspiel M (S B Dinkelspiel & Co), 313 Bush
Dinkelspiel S B (S B Dinkelspiel & Co), 313 Bush
Dinkelspiel S B & Co (S B and M Dinkelspiel and J Haber), watches and jewelry, 313 Bush
DI NOLA LEON, druggist, 1600 Howard
Dinsmore R & Co (R Dinsmore and M French), stock brokers, 228½ Montgomery
Dinsmore R (R Dinsmore & Co), 228½ Montgomery
Dippel John, blacksmith, Railroad ave nr 6th ave
Dippel W G, tailor, 106 Dupont
Dirking Fritz (J W Tucker), 131 Kearny
Discalzi G & Co, cigars and tobacco, 606 Vallejo
Disciples of Christ Church, Minna bet 4th and 5th
Dispatch Steamship Line, 302 California
Dissat Antonio, hairdresser, 511 Kearny
Disse William, carpenter, 805 Folsom
Disturnell Wm C, publisher, 534 California
Dithmar A C, machinery, 626 4th
Dithman Miss Emma, private school and music teacher, 930 Folsom
DITTMANN E, importer stationery, toys and fancy goods of every description, 1514 Polk
Di Vecchio Emile, butcher, 440 Hayes
Di Vecchio Er, butcher, 871 Mission
Di Vecchio Stephen, butcher, SW cor Hayes and Franklin
Divisich & Buja (Stephen Divisich and N Buja), restaurant, 332 East
Divisich Stephen (Divisich & Buja), 332 East
Dix Casper (Dix & Straub), NE cor Fillmore and Filbert
Dix & Straub (Casper Dix and Michael Straub), groceries, NE cor Fillmore and Filbert
Dixon Mrs, restaurant, 2645 Mission
Dixon, Bernstein & Co (J B Dixon, S Bernstein and Chas Borgeston), showcase mfrs, 250 and 252 Market
Dixon Clement, liquors, 8 Summer
Dixon Crucible Co, Foye Bros agts, 507 California
Dixon Mrs Elizabeth (Dixon & Putnam), 48 Geary
Dixon T, liquors, NE cor 6th and Harrison
Dixon Geo W (Curtis, Dixon & Co), 309-313 Clay
DIXON MRS H H, stationery, toys and fancy goods, 528 Hayes
Dixon J B (Dixon, Bernstein & Co), 250 Market
Dixon Mrs Laura E, dressmaking, 1909 Fillmore
Dixon & Putnam (Mrs Elizabeth Dixon and Miss Elizabeth Putnam), millinery, 48 Geary
Dixon Robt, commission, 306 Davis
Dixon Samuel, stock broker, 238 Montgomery
D'Martini Paul, bootblack, 206 Bush
DOANE & CO (W C and I G Doane, R H Esby and H S Gile), wholesale oysters, 64 California Market

SUN INSURANCE CO., 415 CALIFORNIA STREET, SAN FRANCISCO.

HARDWOOD LUMBER, WHITE BROS. 13 & 15 Main and 14 & 16 Spear St S. F. Counter Tops, Newel Posts, Balusters.

LOUIS BRAVERMAN & CO., Manufacturers of Fine Jewelry & Diamond Work, 119 Montgomery Street, S. F.

DOANE & HENSHELWOOD (Wilbur G Doane and Thomas R Henshelwood), dry goods, SE cor Sutter and Kearny
DOANE I Y (Doane & Co), 64 California Market
DOANE W C (Doane & Co), 64 California Market
Doane Wilbur G (Doane & Henshelwood), SE cor Sutter and Kearny
Dobbie J B (Elder & Dobbie), 606 Clay
Dobinson James H, private sec Wm Sharon, 305 Sansome
Doble Abner, mfr cast steel tools, 13 and 15 Fremont and 567 Mission
Dobzensky Mrs Rosa, stationery, 615 Larkin
Docher Claus, liquors, NW cor Battery and Jackson
Dockings Hall, 409 Montgomery ave
Dodge Alfred W, printer, 46 O'Farrell
Dodge Bros (Jared S and Zenas M Dodge), stationers, engravers and printers, 32 Geary
Dodge D, butcher, 159 Steuart
Dodge E J (J Russ & Co), 36 Market
Dodge F, housemover, 1149 Mission
Dodge H C (Dodge & Ross), 3 Post
Dodge Henry W, plumber, 1030 Sutter
Dodge H L (Dodge, Sweeney & Co), 114 and 116 Market
Dodge Jared S (Dodge Bros), 32 Geary
Dodge M B, mfr of concentrating machinery, 143 Fremont
Dodge Miles B Jr (Kramer & Dodge), 437 Bush
Dodge Nathan, supt Centre Market, cor Sutter and Dupont
Dodge & Ross, City Parcel Delivery, 3 Post
Dodge, Sweeney & Co (H L Dodge, L H Sweeney, J E Ruggles and F W Van Sicklen), wholesale provisions and commission merchants, 114 Market
Dodge W W (W W Dodge & Co), cor Clay and Front
Dodge W W & Co (W W Dodge, San Francisco, and Newton Booth and C T Wheeler, Sacramento), wholesale grocers, NW cor Clay and Front
Dodge Zenas W (Dodge Bros), 32 Geary
Doe B (B & J S Doe) 44–48 Market
Doe B & J S, doors, windows and blinds, 44–48 Market
Doe Chas F, Redwood and Oregon lumber, doors, sash and blinds, SW cor Spear and Howard
Doe J S (B & J S Doe), 44–48 Market
DOE, KIMBALL & CO (Loring B Doe, Geo H Kimball, and C W Mott), wholesale dealers in lumber, railroad ties, posts, tan bark, etc, 104 Market
DOE LORING B (Doe, Kimball & Co), 104 Market
Doelger John, bakery, NE cor Powell and Pacific
DOERR CHARLES, druggist's glass labels, 608 Market
Doerrer W G, paints, 1744 Market
Doherty C E, Mission Wire Works, garden arches, summer houses, etc, 732 Mission
Doherty J, gasfitter, SW cor Pine and Kearny
Doherty J A, laundry, 202 1st
Doherty Jno W, pres and general mgr Railroad
Doherty John, laundry, 552 Mission
Doherty T, fruits, 305 Hayes
Dohrmann Adolph (Dohrmann & Co), NW cor Washington and Drumm
Dohrmann & Co (A Dohrmann and H Wangenheim), Washington Flour Mills, NW cor Washington and Drumm
Dohrmann F (B Nathan & Co), 130 Sutter
Dohs Chas, blacksmith and wagonmaker, 974 Harrison
Dolan Hugh, liquors, 1142 Folsom
DOLAN JAMES W, agt Woonsocket Rubber Co, 414 and 416 Market
Dolan Michael, groceries, 317 Tehama
Dolan P A, livery stable, 1432 Market
Dolan Thos, soap mfr, Potrero ave bet Alabama and El Dorado
Dolan Wm B, saloon, 145 3d
Dolbeer & Carson (John Dolbeer and Wm Carson), lumber, 22 California
Dolbeer John (Dolbeer & Carson), 22 California
Dold Chas (Kittelberger & Dold), NE cor Market and Powell
Dolder L F, provisions, 621 Union
Dolheguy Adolph, liquors, 521 Montgomery ave
Dolldorf R (Dolldorf & Bullwinkel), NE cor Mission and Beale
Dolldorf & Bullwinkle (R Dolldorf and H Bullwinkle), liquors, NE cor Mission and Beale
Dolliver & Bros (Thos and Samuel R Dolliver and Albert R Church), 573 and 575 Market
Dolliver Samuel R (Dolliver & Bros), 573 Market
Dolliver Thos (Dolliver & Bros), 573 Market
Domaker Giovanni, bootmaker, 413 Broadway
Doman Henry, coffee stand, 516½ Mission
Domenici B & Co, merchant tailors, 1335 Dupont
Domergue G (Domergue & Garnier), 618 Sacramento
Domergue & Garnier (G Domergue and E Garnier), liquors, 618 Sacramento

H. WACHHORST, Jeweler, 315 J Street, Sacramento, Sign of the Town Clock.

The "ROYAL ST. JOHN" SEWING MACHINE, No. 30 Second Street, San Francisco, Cal. C. SHAW, General Agent.

CALVIN NUTTING & SON, Tubular Wheelbarrows, Bolt and Bridge Work, 237 Main Street, San Francisco.

ALLEN TUGGLE & CO. Pacific Coast Hard Woods 18 & 20 Spear St. San Francisco.

JOE POHEIM, THE TAILOR, makes the BEST FITTING Clothes in the State.

Dominick, Roberts & Co, poultry, 510 Sansome
Donahue C J, groceries, 997 Bryant
Donahue Daniel, junk, 4 Folsom
Donahue Henry, sewing machines, 304 Hayes
DONAHUE JAMES M. sec San Francisco and North Pacific Railroad, 430 Montgomery
Donahue P, watchmaker, 104 Jackson
DONAHUE PETER, pres San Francisco and North Pacific and Sonoma Valley Railroads, pres San Francisco Gas Light Co, cor 1st and Natoma, and 430 Montgomery
DONALDSON & CO (James Donaldson and John Gawne), agts for Scottish Imperial Fire Insurance Co of Glasgow and the International Marine Insurance Co (limited) of Liverpool, shipping and commission merchants, 319 California
DONALDSON JAMES (Donaldson & Co), 319 California
Donaldson R A, assistant general passenger and ticket agt C P R R, cor 4th and Townsend
Dondero Louis & Co, cigars and tobacco, 1819 Union
Donegan J J (Calnan & Donegan), 1023 Harrison bet 6th and 7th
Doni G, groceries, 420 Union
Donleavy M F, restaurant, 530 Market
Donnelly A J (Donnelly, Dunne & Co), 601 California
Donnelly, Dunne & Co (A J and E T Donnelly and J F Dunne), wholesale butchers, 601 California
Donnelly Edward, physician, 142½ 4th
Donnelly E T (Donnelly, Dunne & Co), 601 California
Donnelly H, groceries, Alabama bet 25th and 26th
Donnelly Harry, saloon, 1723 Alabama
Donnelly L L (Donnelly & Soderer), 1108 Market
Donnelly Michael, tanner, Serpentine ave nr Hampshire
Donnelly & Soderer (L L Donnelly and A H Soderer), confectionery, 1108 Market
Donnelly Thos (Skerrett & Donnelly), 226 6th
Donner Louis, cabinetmaker, 1805 Powell
Donohoe Dan (Anstett & Co), 725 Green
Donohoe Joseph A (Donohoe, Kelly & Co), SE cor Montgomery and Sacramento
Donohoe, Kelly & Co (Joseph A Donohoe, Eugene Kelly, J W Flood and Howard Havens), bankers, SE cor Montgomery and Sacramento
Donohoe Moses, grocery and fruits, SE cor 22d and Fair Oaks
Donohoe E, boots and shoes, 20 Hayes
Donohue James, groceries, 116 7th
Donohue John C, groceries, cor Bryant and Bryant ave
Donohue Mrs John, liquors, 827 Folsom
Donohue Mrs Kate, saloon, 827 Folsom
Donohue Patrick, blacksmith and wagon maker, 716 Sansome
Donohue & Phelan (Thos Donohue and Patrick Phelan), liquors, 33 2d
Donohue Thomas (Donohue & Phelan), 33 2d
Donuhue Thos R (Sullivan & Donohue), 914 Ellis
Donovan & Bro, gents' furnishing goods, 1561 Market
Donovan D, boots and shoes, 1412 Stockton and 427 Montgomery ave
Donovan J J (Donovan & O'Donnell), 1303 Polk
Donovan John, horseshoer, 2005 Mission
Donovan M J & J J, painters and whiteners, 1006 Mission
Donovan & O'Donnell (J J Donovan and M O'Donnell), restaurant, 1303 Polk
Donovan Timothy, bootmaker, 306 Jessie
Donzel Louis P, fruits and vegetables, dairy produce, 543 and 545 4th
Donzelmann J F, insurance agt, 13 Merchants' Exchange
Dooley & Boylen (John Dooley and B Boylen), saloon, 316 4th
Dooley John (Dooley & Boylen), 316 4th
Dooley Mrs L, liquors, 548 Mission
Dooley Patrick, groceries, SE cor Bay and Hyde
Doonan Miss Mary, dressmaker, cor 10th and Railroad ave
Doran James, horseshoer, 55 Beale
Dorcy Peter, saloon, 112 Dupont
Dore B & Co (Benjamin and H E Dore), printers, 512 Sacramento
Dore Benj (B Dore & Co), 512 Sacramento
Dore Edward (Hurst & Dore), 231 16th
Dore H E (B Dore & Co), 512 Sacramento
Dore Maurice (Maurice Dore & Co), 410 Pine
Dore Maurice & Co (Maurice Dore), real estate and auctioneers, 410 Pine
DORETY JOSEPH H, agt for Johnson's printing inks and Geo H Meier & Co's bronze powders, gold leaf, etc, 527 Commercial
Dorgeloh Bros (Claus and Fred Dorgeloh), groceries, 1250 Mission
Dorgeloh Claus (Dorgeloh Bros), 1250 Mission
Dorgeloh Fred (Dorgeloh Bros), 1250 Mission

MUTUAL LIFE INSURANCE CO., OF NEW YORK. ECONOMICAL MANAGEMENT. CAREFUL SELECTION OF RISKS.

HARDWOOD LUMBER & WAGON STOCK, WHITE BROS., 13 & 15 Main and 14 & 16 Spear St., S. F.

DANIEL NORCROSS & CO., Military Goods, Regalias, etc., for all Orders. Masonic Temple, No. 6 Post Street, S. F.

Doric Lodge F & A M, Emil Marks sec, B'nai B'rith Hall, 121 Eddy
DORLER ANTOINE (Dorler & Hilzinger), 317 4th
DORLER & HILZINGER (Antoine Dorler and Godlieb Hilzinger), boots and shoes and bootmakers, 317 4th
Dorn B W (Rankin & Dorn), 837 Mission
Dorn Gustavus W, electric belts, 530 O'Farrell
DORNIN GEORGE D, mgr The Lion Fire Insurance Co of London, 433 California
Dorr L L, physician, 538 Turk
Dorrance W C, saloon, 112 2d
Doscher Claus, groceries, NW cor Battery and Jackson
Doscher Henry (Doscher & Von Bargen), SW cor McAllister and Webster
DOSCHER HENRY, groceries and provisions, wines, liquors and cigars, wood, coal, hay and grain, SW cor Pierce and O'Farrell
Doscher Henry (Doscher & Co), cor Michigan and Shasta
Doscher & Co (Henry Doscher and Harold Holman), groceries, cor Michigan and Shasta
Doscher John D, groceries, SE cor Mission and 1st
Doscher & Von Bargen (Henry Doscher and Ernest Von Bargen), groceries, SW cor McAllister and Webster
Double Standard Gold Mining Co, W H Lent sec, room 62, 309 Montgomery
Doud Aaron (Hadley & Doud), 326 Pine
Doud W A (Hadley & Doud), 326 Pine
Dougherty Danl, wood and coal, Minna bet 14th and 15th
DOUGHERTY MRS FANNY, dress and cloakmaker, 452 6th
DOUGHERTY P E & CO, steam printers, engravers, lithographers and book-binders, 412 Commercial and 411 Clay bet Sansome and Battery
Dougherty Wm C, deputy postmaster, Post-office
Doughty Wm, wool buyer and woolen mills, 3 Spear
Douglas A H, artist, 28 Geary
Douglas D M, harnessmaker, 838 Howard
Douglas Thos, liquors, 444 3d
Douglas Wm, stoves, tinware and pumps, 755 Mission
Douglas Wm R, watchmaker and jeweler, 120 Sutter
Douglass Joseph, bootmaker, 533 Pine
Douglass Miss Mary, bakery, 2531 Mission
Douglass W B, watchmaker, 120 Sutter
Douglass Wm Y, captain of police, Old City Hall
Douglass W A, physician, 126 O'Farrell
Dow Geo E (Goss & Dow), 116 Beale
Dow Martin, notions, 124 2d
DOW STEAM PUMP WORKS, Goss & Dow proprs, hydraulic engineers and machinists, 114 and 116 Beale
DOWAN ROBERT, supt Calvary Cemetery
Dowd Dennis, restaurant, 625 Davis
Dowe Arthur W (Dowe & Pickett), 997 and 999 Market
Dowe & Pickett (Arthur W Dowe and J M Pickett), photographers, 997 and 999 Market
Dowe L, photographer, SE cor Market and 4th
DOWE & PICKETT, photographers, 997 and 999 Market
Dowland Mrs M J, dressmaker, 230 Ellis
Dowland Mrs Sarah, toys, books and stationery, 1329 Bush
Dowling Ewd, livery stable, 1633 Howard
Dowling J, fish, Grand Central Market, cor 6th and Market
Dowling J E, teacher West Mission Primary School, West Mission bet Herman and Ridley
Dowling R, livery stable, 621 Grove
Dowling Thomas, saloon, cor 3d and Townsend
Downes G, plumber and gasfitter, 43 2d
Downey G W (Mulloy, Bean & Co), 329 Sansome
Downing A F (A F Downing & Son), 14 2d
Downing A F & Son (A F and O P Downing), druggists' sundries, 14 2d
Downing O P (A F Downing & Son), 14 2d
Downing T H, supt Pacific Coast Steamship Construction Department, NE cor Broadway and Front
Downing Thomas, painter, 615 Mission
Doyle, Barber, Galpin & Scripture, attorneys-at-law, 323 California
Doyle & Cashman (J C Doyle and Daniel Cashman), liquor, cigars and tobacco, SW cor 3d and Howard
Doyle Daniel P, second-hand furniture, 214 4th
Doyle E H, livery stable, 246 3d
Doyle Henry (Henry Doyle & Co), 511 Market
Doyle Henry & Co (Henry Doyle and P E O Bryen), wholesale flax threads, bag twines, etc and commission merchants, 511 Market
Doyle J, plumber and gasfitter, 822 Laguna
Doyle J C (Doyle & Cashman), SW cor 3d and Howard

H. WACHHORST'S Selection of JEWELRY is the Rarest in the State. No. 315 J St., Sacramento, Cal.
CONKLIN BROS., PACIFIC STEAM CARPET BEATING, ALSO WHITENING. 333 TYLER ST., S. F.
CALVIN NUTTING & SON, Manufacturers all kinds IRON WORK, 327 Main Street, San Francisco.

ALLEN, TUGGLE & CO., VENEERS 18 and 20 Spear St., San Francisco.

JOE POHEIM, THE TAILOR, 724 Market and 203 Montgomery Streets, S. F.

Doyle Mrs Jennie, liquors, cor 25th and Valencia
Doyle John T, attorney-at-law, 323 California
Doyle Maurice & Son, horseshoers, 770 Mission
DOYLE PATRICK, harness, collar and saddle mfr, 1011 Market
Doyle R E (Doyle & Wilson), 307 California
Doyle & Wilson (R E Doyle and Chas Wilson), ship and freight brokers, 307 California
Doxey & Co, booksellers, stationers and engravers, 23 Dupont
Dozier Mrs E N, art school, 715 Valencia
Drady D, pictures, 230 4th
Drady Thomas, merchant tailor, 6 3d
Drager & Diederichsen (J Drager and C Diederichsen), proprs Excelsior Hotel, 608 and 610 6th
Drake & Emerson (Samuel Drake and John A Emerson), commission merchants, 521 ahd 523 Sansome
Drake Samuel (Drake & Emerson), commission merchants, 521 and 523 Sansome
Drake W R (W R Drake & Co), 208 Davis
Drake W R & Co (W R Drake and C Laufenburger), Eagle Soap Co, 208 Davis
Dramant L (Levy Dramant, Oppenheimer & Co), 107 Battery
"DRAMATIC BREVITIES" (The), Wm McIntyre publisher, 526 Montgomery
Drathen P, cigars and tobacco, 79 4th
Drayeur A (D Cazeaux & Co), 531 Commercial
Drechsler Louis, bootmaker, 947 Bryant
Dresbach Wm, commission and shipping merchant, 316 California
Drescher Charles, barber, 503 Jones
Dresen Joseph E M, bakery, 1012 Pierce
Drew H M (Jesse & Drew), Berry bet 3d and 4th
Drew J R, stair builder, 217 Spear
Drew Julia C & L A, Dancing Academy, Sanders' Hall, 71 New Montgomery
Drew Moses M, U S Marshal, room 45 U S Appraiser's Building
Drew's Dancing Academy, 71 New Montgomery
Drewes Henry, meat market, cor 24th and Potrero ave
Dreydemi Pierre, tailor, 1409 Polk
Dreyer Diederick, groceries, NE cor Napa and Illinois
Dreyfus B (B Dreyfus & Co, Anaheim), office 121 California
Dreyfus Theodore, cleaning and dyeing, 35½ 6th
Dreyfus B & Co (B Dreyfus, E L Goldstein, J Frowenfeld, John G Weglein and Ed Frowenfeld), native wines, 121 California, warehouse 630-642 Brannan
Dreyfuss Julius, lamps, chandeliers, oil stoves etc, 14 Dupont
DRINKHOUSE J A, importer of cigars and tobacco, sole agt for S Lowenthal & Co's Genuine Marblehead Cigars, SW cor Battery and Sacramento
Driscoll Bros (D R and James Driscoll), grocers, SE cor 4th and Minna
Driscoll Cornelius E, sanitarium baths, 2210 and 2212 Powell
Driscoll D R (Driscoll Bros), cor 4th and Minna
Driscoll James (Driscoll Bros), cor 4th and Minna
Driscoll Jere J, deputy clerk Justice Court, SE cor Kearny and Washington
Driscoll John (Lynch & Driscoll), 10th ave bet P and Q
Driscoll Mrs M, dressmaker, 1328 Stockton
Driscoll Mrs M, fancy goods, 1553 Market
Driscoll Timothy, wood and coal, NE cor 17th and Capp
Drobaz Mattio, chop house, 503 East
Drohuli Joseph, Pine Street Restaurant, 439 Pine
Drossel J H, apothecary, NW cor Powell and Jackson
Drouet H, pork packer, 1420 Stockton
Drown A N, attorney-at-law, 621 Clay
Drucker Herman, mgr Standard Express, 1 Commercial
Drucker John, grocer, SW cor Mission and 6th
Druhe John G, saloon, SW cor Washington and Drumm
Druid's Hall, 413 Sutter
Druid's Library, 1,000 vols, 413 Sutter
Drummond & Lemont (R S Drummond and G W Lemont), wood and coal, 435 Valencia
Drummond R S (Drummond & Lemont), 433 and 435 Valencia
Drury Wm, merchant tailor, 633 Kearny
"DRY GOODS REPORTER," B F Jacobs propr and publisher, 35 Sutter
Dryer B, carpenter, 220 Leavenworth
Dryer Charles F, stable, 1315 Stockton
Duane, Ballard & Co, commission merchants, 22 California
Duane C P, real estate, 427 Montgomery
Duane E, butcher, 20 7th
Dubedal E (Pascal, Dubedal & Co), 426 and 428 Jackson
DuBois J Dill (DuBois & King), 416 Battery

INSURE IN THE SUN INSURANCE CO., WHICH ADJUSTS AND PAYS ITS LOSSES PROMPTLY.

HARDWOOD LUMBER, WHITE BROS., 13 & 15 Main and 14 & 16 Spear st., S. F. Oak, Ash, Hickory, Maple, Cherry, etc.

LOUIS BRAVERMAN & CO., Sterling Silverware and French Clocks, 119 Montgomery St.

DuBois & King (J Dill DuBois and W B King), commission merchants, 416 Battery
Dubrow Alfred K, mining sec, room 69 309 Montgomery
Ducasse August, artificial flowers, 856 Mission
DuCastel E, school, 324 O'Farrell
Duckett C S, dentist, 25½ 6th
Ducroux A, restaurant, 1119 Dupont
DUDGEON E M (hydraulic jacks), mill and mining sec, cor 8th and Minna
Dudley Geo, locksmith, 2002 Mission
Dufau Madam M A, dressmaker, 414 Hayes
Duff & Co (R P R Duff), commission merchants, 316 Davis
Duff James, crockery, tinware and cutlery, 414 3d
Duffey Bros, poultry, 24 Bay City Market, 1146 Market
Duffey B C, real estate agent, 2 Jones
Duffey E J, poultry and game, stall 24 Bay City Market
Duffey John, groceries, 651 Mission
DUFFICY & BRANNAN, proprs Brooklyn Hotel, Bush bet Montgomery and Sansome
DUFFICY M C, Brooklyn Hotel, Bush bet Montgomery and Sansome, res 514 Howard
Duffy B C, real estate, 4 Jones
Duffy Bros (Wm and Neil Duffy), saloon, 631 Merchant
Duffy Edward, saloon, 119 Vallejo
Duffy James (Whittier, Fuller & Co), 21 and 23 Front
Duffy J J, fruits, 9, 10 and 42 and 44 Centre Market
Duffy Neil (Duffy Bros), 631 Merchant
Duffy Patrick, bootmaker, 1414 Pacific
Duffy Terrence, nursery and florist, cor Polk and Geary
Duffy Wm (Duffy Bros), 631 Merchant
Dugan Bernard F (Stephens & Dugan), 42 6th
Dugan Patrick, saloon, 524 1st
Dugan P F, liquors, cor Natoma and 7th
Dugan V F (Stephens & Dugan), boots and shoes, 42 6th
Duggan Edward, saloon, 131 5th
Duggan Ed P, restaurant, 322 Davis
Duggan Timothy, wood and coal, 1019 Clay
DUHAGON F, homœpathic physician, 304 Sutter
DUHEM & CO, photograph artists, 1633 Polk
Duhot Mine G, laundry, 743 Howard
Duisenberg Charles & Co (Charles Duisenberg), North German Lloyd Steamship Co and commission merchants, 314 Sacramento
Duisenberg Charles, North German Lloyd Steamship Co and commission merchant, 314 Sacramento
Du Jardin Fred, cigars and tobacco, SE cor Pine and Kearny
Duke Catoline, dressmaking, 521 Taylor
Duley Lucy, confectionery, 1330 Pacific
Dullay Wm P, confectionery, 1330 Pacific
Dumas Mrs E, lodging-house, 48 7th
Dumas L, fruits and vegetables, 48 7th
Dumont Pierre, wines and liquors, 2759 Harrison and 237 4th
Dumphy Luke, tailor, 2012 Polk
Dun R G & Co, mercantile agency, Jay Lugsdin mgr, 320 California
DUNAND LOUIS F, attorney-at-law, 331 Montgomery
DUNAND, MILLER & HUGHES, (Louis F Dunand, Frank D Miller and James E Hughes), attorneys-at-law, 331 Montgomery
Du Navent A C, wellsinker and contractor, 2518 Mission
Dunbar David, plumber, 1601 Geary
Dunbar James, blacksmith, foot of 6th
DUNBAR JAMES, metal roofer and galvanized iron cornice, 1073 Market bet 6th and 7th
Dunbar J K, physician, cor 6th and Bryant
Dunbar L L, dentist, 23 Kearny
Duncan & Boyle (Wm Duncan and Dennis Boyle), blacksmiths and horseshoers, 22 Tyler
Duncan Geo & Co, asphaltum workers, 632 Market
Duncan James, tannery, Brannan bet 8th and 9th
Duncan John M, range builders and roofer, 1136 Mission
Duncan Mills Land and Lumber Co, I E Thayer agt, 22 California
Duncan Wm (Duncan & Boyle), 22 Tyler
Duncan William L, stock broker, 306 Montgomery
Dundas Miss, dressmaker, 1026½ Larkin
DUNDON P F, San Francisco Boiler Works, 131 and 133 Folsom
Dunfield Mrs E, dressmaker, 768½ Howard
DUNHAM B F (Duncan, Carrigan & Co), 107 Front
DUNHAM, CARRIGAN & CO (B F Dunham, A Carrigan, E W Playter and W L McCormick), hardware, iron and steel, 107-111 Front
Dunham Henry, whitener, 345 3d
Dunigan Mrs Mary, fruits and vegetables, 326 5th
Dunker Adolph, saloon, 12 Oregon

H. WACHHORST Has on Ladies Variety of Rings from Solid Gold to COSTLY DIAMOND SETTING. 315 J St., Sacramento.

THE "NEW REMINGTON" SEWING MACHINE, No. 20 C. SHAW, General Agent, Second Street, San Francisco, Cal.

JOE POHEIM, THE TAILOR, 724 Market and 203 Montgomery Streets, S. F.

CALVIN NUTTING & SON, GIRDERS, JAIL AND FENCE WORK. 1027 Hale Street, San Francisco.

ALLEN, TUGGLE & CO., Hickory, Oak, Ash, White Wood, Maple, Etc., Nos. 18 and 20 Spear Street, San Francisco.

JOE POHEIM, THE TAILOR, 724 Market and 203 Montgomery Streets, S. F.

DUNKER D (Putzman & Dunker), 340 Pine
Dunkley Mrs C D, bakery, 936 Folsom
Dunlap A W, magnetic healer, 822 Mission
Dunlap D L, cigars and tobacco, 21 Leidesdorff
Dunlap J D, deputy U S marshal, res Los Angeles
Dunmore Wm, blacksmith, 17 Anna
Dunn & Blucher (James Dunn and Geo Blucher), hay and grain, NE cor Fillmore and Lombard
Dunn C, whitener and plasterer, 312 Tehama
Dunn D E, hairdresser, 515 California
Dunn E & Co (E Dunn), musical instruments, 1216 Market
Dunn Horace D, fishing tackle and lamps, 547 Washington
DUNN JAMES, supt California Cracker Co, NW cor Broadway and Battery
Dunn James (Dunn & Blucher), 1219 Powell and NE cor Fillmore and Lombard
Dunn James, wood and coal, 903 Pacific
Dunn John, carpenter, 312 Tehama
Dunn John, saloon, 839 Sacramento
Dunn John J, pattern and modelmaker, 143 and 145 Fremont
Dunn P, liquors, 114 2d
Dunn Wm (Keany & Dunn), 1118 Mission
Dunne J F (Donnelly, Dunne & Co), 601 California
Dunne Owen, saloon, 309 3d
DUNNE PETER F, attorney-at-law, room 17, 7 Montgomery ave
Dunnigan & O'Dea (M O'Dea and Patrick Dunnigan), blacksmiths, 126 Geary
Dunnigan Patrick (Dunnigan & O'Dea), 126 Geary
Dunning Mrs K M, dressmaker, 131 Post
Dunning Thos, groceries, 253 Clara
Dunphy Luke, tailor, 2012 Polk
DUNPHY THOMAS N & CO (Thos N Dunphy), bill posters and general advertising agts, 506 Commercial
DUNPHY WM (Wm Dunphy & Co), room 1, 504 Kearny
DUNPHY WM & CO (Wm Dunphy), wholesale butchers, room 1, 504 Kearny
Dunsing F W, groceries, 3011 Mission
Dunsmuir A (Dunsmuir, Diggle & Co), 620 East
Dunsmuir, Diggle & Co (R Dunsmuir, W N Diggle and A Dunsmuir), proprs Wellington Colliery, 620 East
Dunsmuir R (Dunsmuir, Diggle & Co), 620 East
Dunworth Peter, grocer, 19 Clinton
Duperu N, local stock broker, 430 California
Duprat George, tailor, 1314 Larkin
DuPrat Joseph S, mill and mining, room 12, 416 California
Dupuy E, physician, 901 Sutter
Dupuy J (J Dupuy & Co), 630 Broadway
DUPUY J & CO (J Dupuy and J Baron), carriage mfrs, 630 Broadway
Dupuy Madam M, feathers, 436 Bush
Dupy O G, attorney-at-law, 315 California
Durand A, interpreter and collector, 523 Kearny
Durand J A, broker, 410 Clay
Durbrow Alfred K, mining sec, 69 Nevada Block
Durein Bros (C J and Wm Durein), Humboldt House, 1309 and 1311 Stockton
Durein C J (Durein Bros), 1309 and 1311 Stockton
Durein Wm (Durein Bros), 1309 and 1311 Stockton
Durhan Joseph, groceries, 143 Clara
Durkee & Moor (E W Durkee and J B Moor), mfrs wovenwire spring mattresses, 623½ Howard
Durkin Edward, general broker, 306 Montgomery
DURKIN P & E, real estate, 306 Montgomery
DUROSE F F, bed comforter factory, 29 2d
Duryea's Starch Agency, Henry C Edgerton agt, 109 California
Dusenberg Bros, 109 Battery
Dussol Gustave, pres Derbec Blue Gravel Mining Co, 522 Montgomery
Dutard H, commission merchant, 126 and 128 Davis
Dutch Wm, dentist, 26 Montgomery
Duttmer John, saloon, 417 Davis
Dutton Henry Jr, hay and grain, pier 7, Steuart
Dutton & Partridge (John Partridge and S E Dutton), stationers, 306 California
Dutton S E (Dutton & Partridge), 306 California
DUTTON W J, sec Fireman's Fund Insurance Co of California, SW cor California and Sansome
Duval Eli (McCloskey & Duval), 407 4th
Duval Geo L (J W Grace & Co), 40 California
Duveneck C B, groceries, cor 17th and Eureka
DWELLE J H, new Domestic and Singer and second-hand sewing machines, 27 6th

MUTUAL LIFE INSURANCE CO., OF NEW YORK. ECONOMICAL MANAGEMENT. CAREFUL SELECTION OF RISKS.

HARDWOOD LUMBER, WHITE BROS., 13 & 15 Main and 14 & 16 Spear St., S. F. Counter Tops, Newel Posts, Balusters.

ODD FELLOWS' SUPPLIES, Flags, Banners, etc., at NORCROSS & CO., Masonic Temple, No. 6 Post Street, S. F.

Dwelling House Underwriters' Insurance of New York, Hutchinson & M nn agts, 322 and 324 California
DWINELLE SAML H, attorney-at-law, 526 Montgomery
Dwyer Miss Annie, teacher Valencia Primary School, e s Valencia bet 22d and 23d
Dwyer George R, groceries, NW cor Dupont and Bay
Dwyer J, physician, 223 Pacific
Dwyer John, groceries, SW cor 19th and Howard
Dwyer Mrs K M, milliner, 405 Hayes
Dwyer Mrs M, groceries, 1124 Harrison
Dwyer Michael, saloon, 106 1st
Dwyer Michael W, fruits, 2947 16th
Dwyer, Skaife & Robertson (T R Dwyer, A Skaife and H Robertson), wholesale cigars, 400 Sansome
Dwyer Mrs T, groceries, SW cor 7th and Minna
Dwyer T, painter, 108 Langton
Dwyer T R (Dwyer, Skaife & Robertson), 400 Sansome
DYER CHARLES A, commission and insurance, room 17, 330 Pine
Dyer James J, contractor, 528 California
Dyer J J, dentist, 37 Post
Dyer J P (Kenney & Dyer), 228 Montgomery
Dyer M, stoves and tinware, 749 Mission
Dyer Mrs Margret, dressmaker, 3036 16th
Dyer W C, cooper, 1017 Battery

E

Eagan John, 1129 Folsom
Eagle Brass Foundry, M Greenberg, 205 Fremont
Eagle Coffee Mills, L C Bertin and C Lepori, 517 Commercial
Eagle King Mining Co, N A Beal, 214 Sansome
Eagle Soap Co, W R Drake & Co proprs, 208 Davis
Eagle Warehouse, N R Lowell propr, 15 and 17 Davis
Eagles John (Eagles & Wild), 602 Mission
Eagles & Wild (John Eagles and Thos Wild), liquors, 602 Mission
Eagleson & Co (R and John G Eagleson), furnishing goods, 4 and 6 Kearny and 414 Market
Eagleson John G (Eagleson & Co), 4 and 6 Kearny
Eagleson R (Eagleson & Co), 414 Market and 4 and 6 Kearny
Ealy James P, groceries, SW cor Sutter and Baker
Eames Manly, cigars and tobacco, cor 26th and Valencia
Earl Guy C (J Earl & Son), 36 California
Earl J (J Earl & Son), 36 California
Earl J & Son (J and Guy C Earl), commission merchants and mfrs agts, 36 California
Earl John O, mining, 401 California
EARLE & CO (S A Earle, A W Bogart and C H Sawyer), mfrs boots and shoes, 765 Mission
EARLE S A (Earle & Co), 765 Mission
Earley Bernard (Weales & Earley), 2129 Mission
Earll Arthur R, law student, 420 Montgomery
Earls Michael, bakery, 1128 Folsom
Earnest J T (Earnest, Wall & Co), 302 Davis
EARNEST, WALL & CO (J T Earnest and J T Wall), bellows mfrs and commission merchants, 302 Davis
Eason W L, editor "Coast Review," 320 Sansome
Easterby A Y, pres California and Portland Cement Co, 330 Pine
Easterby Rancho Co (Fresno county, Cal), M Theodore Kearney mgr, 22 Montgomery
Eastern Hall, 32 O'Farrell
Eastern Star, Edward S West grand patron, Abbie E Wood grand sec, 32 O'Farrell
Eastland Chas, liquors, SW cor Berry and 3d
Eastland Joseph G, sec Oakland Gaslight Co, 604 Commercial
EASTMAN EMILY R, artist, 11 Kearny and 914 Market
EASTMAN FRANK & CO (Frank Eastman and M Shannon), printers, Franklin Printing Office, 509 Clay nr Sansome
Eastman T S, carriage repository, cor Mission and New Montgomery
East Mount Diablo Mining Co, Geo W Fisher sec, 324 Pine
EASTON & ELDRIDGE (Wendell Easton and J O Eldridge), real estate and general auctioneers, 22 Montgomery
Easton F W, propr San Francisco Steamboat and Transportation Co, 320 Sansome
EASTON GEORGE (Jacobs & Easton), 216 Sansome
EASTON WENDELL (Easton & Eldridge), 22 Montgomery
Eaton A J (I F Eaton & Son), 3d Street Wharf
Eaton Amasa, sec California Spring Mfg Co, 147 and 149 New Montgomery
Eaton Alfred J (I F Eaton & Son), 717 Valencia, 1716 Stevenson and 3d Street Wharf

H. WACHHORST, Importer Fine Watches, Jewelry, Silverware, Precious Stones, etc. 315 J St., Sacramento, Cal.
COMKLIN BROS., CARPET BEATING & RENOVATING WORKS, 333 GOLDEN GATE AVENUE (TYLER ST.) S. F.
CALVIN NUTTING & SON, GIRDERS, JAIL AND FENCE WORK, 1057 Main Street, San Francisco.

ALLEN TUGGLE & CO. Pacific Coast Hard Woods 18 & 20 Spear St. San Francisco.

JOE POHEIM, THE TAILOR, 724 Market and 203 Montgomery Streets, S. F.

SUN INSURANCE CO., 415 CALIFORNIA STREET, SAN FRANCISCO.

EATON CHAS S, pianos and organs, 647 Market
Eaton Edward B, physician, 940 Howard
Eaton F W, San Francisco Steamboat and Transportation Co, 320 Sansome
Eaton I F (I F Eaton & Son), 717 Valencia, 1716 Stevenson and 3d Street Wharf
Eaton I F & Son (I F and Alfred J Eaton), wood and coal, 717 Valencia, 1716 Stevenson and 3d Street Wharf
Ebart Edward, bakery, 323 5th
Ebbets Arthur M, coal, 109–115 Sacramento
Ebbinghausen H & Co, groceries, 2442 Mission
Eber Albert, dry and fancy goods, 102 6th nr Mission
Eberhart Matthew, saloon and liquors, 39 Market
Eberle Joseph, bootmaker, San Bruno Road bet 27th and 28th
Ebert Mrs Annie, bakery, 323 5th
Ebert J, crockery store, 1417 Stockton
EBERT'S MILITARY BAND, headquarters Humboldt Hall, cor Kearny and Morton
Eccleston Richard, wood and coal, SW cor Sutter and Powell
Eckart W R (Salkeld & Eckart), 217 Sansome
Eckel Dr, 324 Geary
Eckler Fred, saloon, 634 Pacific
ECKLER R E, painting and whitening, 12 7th
Eckstein Wm, saloon, NW cor Bush and Montgomery
Eclipse Cracker Co, T J Chadbourne mgr, 214 Sacramento
Edelmann A M, musician, 217 Waller
Edelmann Joseph, locksmith, 812 Larkin
Edger Mrs Addia, dressmaker, 721 Vallejo
Edgerly Henry C, accountant, room 18, 328 Montgomery
Edgerly S A, stationery and varieties, 215 Montgomery ave
Edgerton Henry C, Duryea's Starch Agency, 109 California
Edmond P A, barber, 53 5th
Edmonds M A, judge Superior Court, New City Hall
Edmondson J G, painter, 220 Brannan
Edmondson John, paintshop, 220 Brannan
Edmondson & Pfiel (W H Edmondson and J W Pfiel), hairdressers, 1239½ Folsom
Edmondson Mrs S J, bakery and fancy goods, 1131 Mission
Edmondson W H (Edmondson & Pfiel), 1239½ Folsom
Edmund James, sacks, 5 Clay
EDMUNDS GEORGE, sec and treas California Cracker Co, NW cor Battery and Broadway
Edmunds P A, hairdresser, 53 5th
Edouart Alexander, photographer, 504 Kearny
Edouart's Photographic Gallery, 504 Kearny
Edson C A & Co (G G Hoyt, R H Swayne and C A Edson), ship and custom house brokers, 504 Battery
Edward Hall, cor Jersey and Sanchez
Edward Norman, paints and oils, 1053 Market
Edwards C E, meat market, 28 4th
Edwards & Co (William Edwards), stock brokers, 316 Montgomery
Edwards & Co, opticians and stationers, 624 Montgomery
Edwards David, dressmaking, 44 O'Farrell
EDWARDS FRANK G, carpets and paperhangings, 628–636 Clay
Edwards George, real estate, 108 Leidesdorff
Edwards George D, sec Overman and Segregated Belcher Mining Cos, 414 California
Edwards Henry (C and P H Tirrell & Co), 419 Clay
Edwards J, leader Independence Band, 425 Pine
Edwards James W, dentist, 8 Kearny
EDWARDS J G, propr of the "Coast Review," 320 Sansome
Edwards John, bakery, SE cor Mason and Francisco
Edwards Matthias, restaurant, 208 Drumm
EDWARDS, PICKENS & FULTON (James R Pickens and Wm Fulton), commercial agency, 401 California
Edwards & Son, mfg jewelers, 618 Merchant
Edwards & Stephens, fish, 33 Centre Market
Edwards T M, druggist, NE cor Kearny and Jackson
Edwards William (Edwards & Co), 316 Montgomery
Edwards W T, groceries, 2 12th
Eells Chas P, attorney-at-law, 230 Montgomery
Efinger Christian, hardware and crockery, 139 3d
Egan James, wood, coal, hay and grain, 438 Minna and 941 Mission
Egan John (Kelly & Egan), 623 Sansome
Egan R J, furniture, 140 4th
EGERTON HENRY C, commission merchant, mill and mining supplies, cutlery, and agt for Duryea's Starch, 109 California
Eggers & Co, liquors, 327 and 329 Bush

HARDWOOD LUMBER, WHITE BROS., 13 & 15 Main and 14 & 16 Spear St. S. F. Boat Stock, Oak Plank and Timber

LOUIS BRAVERMAN & CO., Manufacturers of Fine Jewelry & Diamond Work. 119 Montgomery Street, S. F.

EGGERS & CO (George H and Herman C Eggers), importing and commission merchants, 214 California
Eggers George H (Eggers & Co), 214 California
Eggers Henry, groceries, 228 Brannan
Eggers Herman C (Eggers & Co), 214 California
Eggers J F G, liquors, 533 California
Eggers Minnie, bakery, 1019½ Pacific
Eggert Mrs L L, music teacher, St Ann's Building
Eggleston A T, Willcox & Gibbs Sewing Machine Co, 124 Post
Eggleton Geo, livery stable, 121 Jackson
Eging Chris (Attinger & Eging), 316 O'Farrell
Ehinger Ernest, liquors, NW cor Mason and Broadway
Ehlen John P, groceries and liquors, 813 Washington
Ehlers Wiechen, groceries, SW cor Vallejo and Kearny
EHRENBERG A T, physician, office hours from 8 to 9 A M and 1 to 3 P M, 225 Dupont
Ehrenpfort Edward, carpets, 235 16th
EHRENPFORT FRED K (Rothschild & Ehrenpfort), 118 Front
Ehrenpfort Wm, importer of wholesale and retail carpets, oil cloths, curtain goods, shades, matting, etc, 14 3d
Ehrhard Adam, gents' and boys' furnishing goods and clothing, 256 3d
Ehrhorn August, bootmaker, 1220 Larkin
Ehrhorn Chas A, bootmaker, 305 Dupont
Ehrhorn Edward, bootmaker, Folsom bet 7th and 8th
Ehrhorn R, boot and shoemaker, 325 Turk
Ehrhorn Mrs R, fruits and confectionery, 325 Turk
Ehrichs Diederich, liquors, SE cor Battery and Vallejo
Ehrichs Richard, saloon, SE cor Battery and Vallejo
Ehrlick Herman, variety store, 225 6th
Ehrman Jos (M Ehrman & Co), 104 Front
Ehrman Julius (Esberg, Bachman & Co), SE cor California and Battery
Ehrman M (M Ehrman & Co), 104 Front
Ehrman M & Co (M and Jos Ehrman and S Sussman), wholesale grocers, 104-110 Front
Eiben Henry, cabinetmaker and carpenter, 225 Post
Eichenloub John, saloon, 412 Jackson
Eichers John, electricity, 310 Montgomery ave
Eichler Henry, merchant tailor, 114½ Turk
EICHLER J H & CO, proprs Pacific Steam Candy Factory, 1065 Market bet 6th and 7th
Eichols & Macpherson (T H Eichols and T Macpherson), oils, lamps, crockery and tinware, 27 6th
Eichols T H (Eichols & Macpherson), 27 6th
Eickhoff Henry (Neumann & Eickhoff), attorneys, 432 Montgomery
Eickhorst Fred, groceries, NW cor Greenwich and Pierce
Eidinger Edward, tailor, 2239 Mission
Eighth-street Grammar School, w s 8th bet Harrison and Bryant
Eighth-street Primary School, cor 8th and Harrison
Einbracht Exchange (Ch Hund and Wm Klos), saloon, 823 Market
Einhorn J H (O'Dwyer & Einhorn), 36 and 38 3d
Einsfeld Peter, barber shop, 650 Market
Einstein & Bernheim (Morris Einstein and A Bernheim), San Buenaventura, general commission merchants, office 206 Front
Einstein Morris (Einstein & Bernheim), 206 Front
Eintracht Hall, 312 Post
Eipper T, barber, 1231 Dupont
Eirancovich J & Co, agt cocoanut factory, 621 Sansome
Eisele Felix, restaurant, 719 Market
Eisen Francis T, Pioneer and Alta Mills, 12 Stevenson
Eisen Theodore A (Curlett & Eisen), 330 Pine
Eisenbach Ad (Louis Taussig & Co), 205 and 207 Battery
Eisenberg A, wholesale dealer watches, diamonds, etc, 206 Kearny
Eisenberg E & Bro (E and M Eisenberg), cigar factory, SE cor Market and Fremont
Eisenberg & Bro (E and M Eisenberg), cigar mfrs, 327 Market
Eisenberg E (Eisenberg & Bro), 327 Market
Eisenberg I, merchant tailor, 107 Sutter
Eisenberg M (Eisenberg & Bro), 327 Market
Eisenmenger Carl, painter, 2103 Mission
Eisenschimel Carl, teacher of penmanship and drawing, 27 Post
Eisert Chas, bakery, 537 Hayes
Eisner H, painter and whitener, 212 15th
Eisner M (Eisner & Co), 228 Front
Eisner M (Eisner & Pape), 623 Kearny
Eisner M & Co (M Eisner and F Gunzendorfer), mfrs Havana and domestic cigars, importers and dealers in leaf tobacco, 228 Front
Eisner & Pape (M Eisner and E Pape), jewelers, 623 Kearny

H. WACHHORST Repairs Watches, Chronometers and Clocks at Short Notice. 315 J Street, Sacramento, Cal.
THE "NEW REMINGTON" SEWING MACHINE, No. 30 Second Street, San Francisco, Cal. C. SHAW, General Agent.
PRISON CELLS, Fences and Bridge Work. 237 Main Street, S. F. CALVIN NUTTING & SON.

ALLEN, TUGGLE & CO., OREGON ASH AND MAPLE, 18 & 20 Spear St. San Francisco.

For THE BEST FITTING SUIT OF CLOTHES go to JOE POHEIM, the Tailor.

Eisner P (Demers & Eisner), 331 4th
Eissler M, supt Union Powder Co, 40 California
EKARD CHARLES, saloon, 924 Brannan
Eklund J P, oysters, 30 and 32 S F Market
Eland Robert, liquors, SE cor 4th and Howard
Elcho House, Isaac H Bass propr, 863½ Market
Elder Bros (John and James Elder), dry goods, 315 Hayes
Elder & Dobbie (W J Elder and J B Dobbie), stoves, ranges, etc, 606 Clay
Elder James (Elder Bros), res 400 Broadway, New York
Elder John (Elder Bros), 315 Hayes
Elder Scott, health inspector, 14 O'Farrell
Elder W J (Elder & Dobbie), 606 Clay
EL DORADO FRUIT CO, G W Fink, pres, F B Wilde, sec, 22 Montgomery
Eldora Gold and Silver Mining Co, A C Hammond sec, 401 California
Eldredge B G, groceries, stalls 12-17 Metropolitan Market, cor Mission and New Montgomery
ELDRIDGE J O (Easton & Eldridge), 22 Montgomery
Eldridge Oliver, agt New York Marine Underwriters and pres California Dry Dock Co, 318 California
Electric Light Co (S T Boardman, E P Roberts and A H Olds), 23 Stevenson
Electric Star Social Club, F E Haskell pres, 405 California
"ELEVATOR," 612 Battery
ELEVATOR WORKS, Rickards & Urquhart, 115 Drumm
Elfelt & Co (A B Elfelt and Elfelt, Levi & Co), mfrs and importers of clothing and furnishing goods, 108 and 110 Sansome
Elfelt Joseph (Code, Elfelt & Co), 314 Washington
Elias Mrs Rosa, furnishing goods, 422 3d
Elit C E, lodging-house, 156 3d
Elitch John, restaurant, 1704 Polk
Elite Club, 728 Howard
Elite Photograph Studio, Jones, Robinson & Co, 838 Market
Elite Restaurant, Chas Liebschutz, propr, cor Montgomery and Pine
Elite Saloon (The), 21 Kearny
Elks, San Francisco Lodge Benevolent and Protective Order of, Harry Rattenbury sec, 510 Bush
Elleau Henry, mfg jeweler and diamond-setter, 208 Sutter
Ellenburger Mrs Louise, pork, stall 3 Mission Market, cor 16th and Mission
Ellerhorst H D, grain broker, 117 Drumm
Ellinwood C N, physician, 715 Clay
Elliot B, iron works, 41 Fremont
Elliot C E, mining sec, 327 Pine
ELLIOT MARTHA A, John Perry trustee, foundry facings, 41 Fremont
Elliott C B, carpenter, 417 Kearny
Elliott & Cumming (Richard Elliott and R M Cumming), stock-brokers, 324 Pine
Elliott Ezekiel, wood and coal, 770 Bryant
Elliott H A (Wadham & Elliott), 206 1st
Elliott H B, drayman, 1 Howard
Elliott, Nathan & Co, fruits, 509 Sansome
Elliott Richard (Elliott & Cumming), 324 Pine
Elliott William G, general agt Commercial Fire Insurance Co and Allemannia Fire Insurance Co, 410 California
Elliott W G, meat-market, 2323 Webster
ELLIOTT W W, (W W Elliott & Co), 619 Montgomery
ELLIOTT W W & CO, lithographers and publishers of county histories, 619 Montgomery
Ellis C, carpenter, 205 Ellis
Ellis C A, carpenter, 622 Jones
Ellis Miss Coe, teacher South San Francisco School, SW cor 14th ave and L
Ellis H H (Ellis & Miller), 21 and 23 Spear
Ellis John, livery stable, 919 Golden Gate ave
Ellis Louis (Snyder & Ellis), 38 6th
Ellis Mrs Mary A, bakery, 2011 Mission
Ellis & Miller (H H Ellis and J W Miller), hay and grain, 21 and 23 Spear
Ellis & Tindal, commission merchants, 500 and 502 Sansome
ELLISON DAVID, groceries, 335 10th
Ellon R, mining sec, 310 Pine
Elmer Mrs M E, lodging-house, 314 Bush
ELMERS N, groceries, provisions, wines, liquors and cigars, SW cor Powell and Greenwich
Elms John, carpetbeater and layer, 536 Bush
Eloesser Leo, sec Hebrew Benevolent Society, 414 Clay
Elsasser Charles (Dietz & Elsasser), 16 Geary
Elsbach Herman (Schoenholz Bros & Co), 1913 Fillmore and 110 and 112 6th
"El Tecolote" (Spanish), San Francisco
Elverson A (O Peterson & Co), 244 Sutter
Elvin Henry, liquors, NW cor Main and Bryant
Elwell Frank, tailor, 315 Sutter

MUTUAL LIFE INSURANCE CO., OF NEW YORK, F. S. WINSTON, Prest. CHEAPEST AND BEST. See Adv. Page.

HARDWOOD LUMBER, WHITE BROS., 13 & 15 Main and 14 & 16 Spear St., S. F. Oak, Ash, Hickory, Maple, Cherry, etc.

ODD FELLOWS' SUPPLIES, Flags, Banners, etc., at NORCROSS & CO., Masonic Temple, No. 6 Post Street, S. F.

Ely W A, physician, 109 Powell
Elysium Saloon, S Gschwander propr, 425 Pine
Emanu-El. Congregation, Synagogue, Sutter bet Stockton and Powell
Emanuel Emanuel (L & E Emanuel), 725 Market
Emanuel Episcopal Church, Jessie bet 6th and 7th
Emanuel Harris, clothing, 433 Pacific
Emanuel L & E (Lewis and Emanuel Emanuel), wholesale and retail furniture, 725 Market
Emanuel Lewis (L & E Emanuel), 725 Market
Emeris Joseph, capitalist, 621 Sansome
Emerson D W, boots and shoes, 2508 Mission
Emerson John A (Drake & Emerson), commission merchants, 521 and 523 Sansome
Emerson Wm, lessee Emerson Standard Theatre, 320 Bush
Emerson's Standard Theatre, Wm Emerson lessee, 320 Bush
Emery S S, carpenter, 423 Geary
Emmanuel Mission (Presbyterian), Harrison bet 5th and 6th
Emme Louis, varieties and branch bakery, cor 19th and Shotwell
EMMERICH BALTHASAR, barber, 2308 Howard nr 19th
EMMERICH MRS LOUISE, midwife, 2308 Howard
EMMET C TEMPLE, attorney-at-law, 224 Sansome
Emmet Wheeler, attorney, 224 Sansome
Emmons G W, stenographer, 218 California
EMPIRE BREWERY AND MALT-HOUSE, John Harrold propr, 420 Chestnut
EMPIRE COAL MINE AND RAILROAD, M W Belshaw propr, 402 Front
EMPIRE EXTRACT OF MALT CO, John Harrold Jr & Co proprs, extract of malt, 420 Chestnut
EMPIRE FOUNDRY AND MACHINE WORKS, Savage & Sons proprs, 135-143 Fremont
EMPIRE HOUSE, BENJ B SMITH propr, 630, 636 and 640 Commercial
Empire Match Factory, Hofen & Co proprs, cor 11th and Harrison
Empire Storage Warehouse, Davis bet California and Pine
Engel Fred, butcher, 967 Mission
Engelberg Emil A, bakery and confectionery, 416 Kearny
Engelbert Peter H, cigars, 4 4th
Engelbrecht H (Engelbrecht, Fox & Co), 312 Front
Engelbrecht, Fox & Co (H and H A Engelbrecht and Otto Fox), wholesale cigars and tobacco, 312 and 314 Front
Engelbrecht H A (Engelbrecht, Fox & Co), 312 Front
Engelhardt Wm, saloon, SW cor Pine and Montgomery
Engemann H, cigars, 251 3d
Engenger Mrs Theresa, lodgings, 1016 Market
Engine No 1, 419 Pacific
Engine No 2, San Francisco Fire Department, Thomas Sands foreman, 412 Bush
Engine House No 9, 320 Main
Engine House No 4, 146 2d
Engine No 5, 1219 Stockton
Engine No 7, 16th bet Guerrero and Valencia
"Engineer of the Pacific," 507 Montgomery
Engiver & Weintraub (Wm A Engiver and S Weintraub), Alta Soap Co, 109 and 111 Oregon
Engiver Wm A (Alta Soap Co), 109 and 111 Oregon
Englander L, attorney-at-law, 636 Clay
ENGLE & HARPER (Volney Engle and Thos Harper), grocers, NE cor O'Farrell and Powell
Engle & Son, lumber, Fillmore St Wharf
ENGLE VOLNEY (Engle & Harper), NE cor O'Farrell and Powell
Englehardt Wm, liquors, SW cor Pine and Montgomery
Engler B, sausage factory, 227 4th
Engler German, bakery, 409 Union
English James W, real estate, SE cor 20th and Folsom
English Jerome (English & Lynch), 228 Mission
English John F, produce, 313 Davis
English & Lynch (Jerome English and Peter Lynch), horseshoers, 228 Mission
English W D (English & Wright), 327 Pine
English & Wright (G B Wright and W D English), agts California Vigorit Powder Co, 327 Pine
Engman Charles, whitener and plasterer, 13 Stockton
Ennis Miss Catherine, varieties, 1905 Geary
ENO FRANK, attorney-at-law, 528 California
Enos John S, attorney-at-law, 628 Montgomery
Enos Joseph L, saloon, 117 Jackson
Enos J S, lodging-house, 117 Davis
Enquist Alfred A, notary public and steamship agt, 436 Montgomery

H. WACHHORST, Importer Fine Watches, Jewelry, Silverware, Precious Stones, etc. 315 J St., Sacramento, Cal.

CONKLIN BROS., PACIFIC STEAM CARPET BEATING, ALSO WHITENING 333 TYLER ST., S. F.

PRISON CELLS, Fences and Bridge Work. 337 Main Street, S. F. CALVIN NUTTING & SON.

ALLEN, TUGGLE & CO., MEXICAN HARD WOODS, 18 & 20 Spear St. San Francisco

JOE POHEIM, THE TAILOR. Suits made to order from $20. 203 Montgomery & 724 Mar'et.

Enright C, saloon, 413 Pine
Enright E P, groceries, 226 5th
Enright John, liquors, 313 6th
Enright Patrick, groceries, 1131 Howard and SW cor Folsom and Main
Enright Thomas, liquors, 200 7th
Enright Wm (Wm Enright & Co), 39 Sutter
Enright Wm & Co (Wm Enright), plumbers and gasfitters, 39 Sutter
Ensign Saloon, C Schwartz, R Husing and A Meyer proprs, 1 Market
Enterprise Brewery, F Hillebrandt & Co, 2015-2019 Folsom
Enterprise Mining Co, J L Fields sec, 530 Pine
ENTERPRISE MILL & BUILDING CO, D A MacDonald pres, R S Falconer sec, W N Miller supt, 217-225 Spear and 218-226 Steuart
Eper Ernest, variety, 323 5th
Eppinger & Co (J Eppinger, B Ettlinger and Herman Eppinger), shipping and commission merchants and dealers in grain and wool, Dixon and Germantown, Cal, office 316 California
Eppinger Herman (Eppinger & Co), 316 California
Eppinger J (Eppinger & Co), 316 California
Eppinger John, barber, 1551 Market
Eppler Andreus, boots and shoes, 528 Bush
Epstein Emanuel (Rehfisch, Martin & Co), 232½ Montgomery
Epstein Henry (Arpad, Haraszthy & Co), 530 Washington
Equador Consul, F Herrera, 218 California
EQUITABLE LIFE INSURANCE CO, Wm D Garland mgr, 240 Montgomery
Erb Emanuel, clothing and gents' furnishing goods, 244 and 246 6th
Erbe Adam, barber and cigars, 5 Stockton
Erben W C, groceries, cor 4th and Clementina
Erich Miss C C, dressmaker, 703 Post
Erickson & Johnson (Swen Erickson and P A Johnson), saloon, 812 Kearny
Erickson P E, cigars and tobacco, 500 Kearny
Erickson Swen (Erickson & Johnson), 812 Kearny
Ericson S (Carlson & Ericson), 427 Bush
Erlanger & Galinger (Herman Erlanger and Meyer Galinger), commission merchants, 210 Clay
Erlanger Herman (Erlanger & Galinger), 210 Clay
Ernst A Girvin, official shorthand reporter, 636 Clay
Ernst Adam, diamond setter, 22 Kearny
Ernst Henry (Hoffman & Ernst), 1114 Stockton
Ernst Peter, bootmaker, Mission bet 29th and 30th
Ernst W (Hastedt & Ernst), NE cor Clay and Stockton
Ertola B, machinist, 1508 Dupont
Ertola G, locksmith, 1508 Dupont
Erzgraber Adolph (Erzgraber & Oesting), 27 and 108 California Market
Erzgraber & Briggs (C O Erzgraber and E W Briggs), cigars and tobacco, wholesale and retail, 646 Market
Erzgraber C O (Erzgraber & Briggs), 616 Market
Erzgraber & Oesting (Adolph Erzgraber and William Oesting), groceries, 27 and 108 California Market
Esberg, Bachman & Co (M Esberg, S Bachman, S F and Julius Ehrmann), wholesale cigars and tobacco, SE cor California and Battery
Esberg M (Esberg, Bachman & Co), SE cor California and Battery
ESBY R H (Doane & Co), 64 California Market
Escaig J, cutlery, 524 Commercial
Eschalbach G, cigars and tobacco, 323 Pacific
Esche & Jacoby, insurance agts, 320 Sansome
Esche Otto, sec of the Metropolitan Loan Association and Home and Loan Associates, 320 Sansome
Esperanza Lodge F and A M, B'nai B'rith Hall, 121 Eddy
Espina's Writing Academy, F A Espina propr, 37 Post
ESTEE & BOALT (M M Estee and John H Boalt), attorneys-at-law, 419 California
Estee M M (Estee & Boalt), 419 California
Estrade P, carriage-maker, 708 Battery
Estrem Jos, clothing, 636 Pacific
Etienne Derbec, pres of the "Courrier De San Francisco" Publishing Co, 536 Clay
Etienne Victor, diary produce, 1317 Dupont
Etthofer H, bootmaker, 602 4th
Etting W A, hardware, cutlery and tools, 110 6th, branch stores, 509 Montgomery ave and 1108 Market
Ettinger M, mfr of fringes, gimps, cords, tassels, buttons and ladies' dress trimmings, 105 Post
Ettlinger B (Eppinger & Co), 316 California
Ettlinger S, furniture, 1016 Howard bet 6th and 7th
Eul Wm (Liebold & Eul), 7 Stockton

INSURE IN THE SUN INSURANCE CO., IT HAS THE SHORTEST & SIMPLEST FORM OF POLICY.

HARDWOOD LUMBER, WHITE BROS., 13 & 15 Main and 14 & 16 Spear Street, S. F. Oregon Ash, Maple and Alder.

LOUIS BRAVERMAN & CO., JEWELERS, offer Goods lower than any house in the City, 119 Montgomery St.

H. WACHHORST'S Specialty in Fine Watches and Diamonds, Lockets, Etc. 315 J St., Sacramento, Cal.

EULER H JR (Fuchs & Euler), 545 and 547 5th
Euler Henry & Co, furniture and bedding, cor 4th and Bryant
Eureka Bakery, Otto Boye propr, 30 6th
Eureka Brewery, S Scheitzer propr, 235 1st
Eureka Broom Factory, L Van Laak propr, office 315 Sacramento, factory 17th between Howard and Shattuck
Eureka Consolidated Mining Co, W W Taylor sec, room 37, 309 Montgomery
Eureka Dye Works, 1114 Stockton
Eureka Exchange, Brüchmann B propr, 627 Washington
EUREKA FOUNDRY, Thompson Bros proprs, mfrs of castings, 129 and 131 Beale
EUREKA GLOVE FACTORY, G Winehill propr, 515 Market
EUREKA HAIR FACTORY, M Cahn manufacturer, factory SW cor 15th and Dolores, office 12 2d
Eureka Hall, John Herber propr, 527 Kearny
Eureka and Palisade Railroad, 426 California
EUREKA IRON WORKS, A Pfeiffer propr, contractor and iron worker, 317 and 319 Howard
Eureka Lodge K of H, G C Higgins sec, B'nai B'rith Hall, 121 Eddy
Eureka Salt Co, Newell & Bro proprs, 221 Davis
Eureka Tunnell and Mining Co, E J Butler sec, 242 Montgomery
Eureka Warehouse, Seth Clisby propr, SE cor Chesnut and Montgomery
European Salicylic Medicine Co, R Hendry agt, 30 Geary
Europe Hotel, Paul Arnaud propr, 814 Montgomery
Evain Mme V, laces and curtains, 605 Post
Evangelical Lutheran St Pauls Church, Rev J M Buehler pastor, 945 Mission
Evans A, merchant tailor, 426 Hayes
Evans A, druggist, 510 Hayes
Evans A F (A F Evans & Co), 522 Montgomery
Evans A F & Co (A F Evans and J D Jones), commission merchants, 522 Montgomery
EVANS MRS BESSIE, groceries and liquors, 27 Everett
EVANS C H (Thomson & Evans), 110 and 112 Beale
Evans Geo S, harbor commissioner, 10 California
EVANS HENRY, propr New Wisconsin Hotel, 902 Montgomery
Evans J W, general agt Domestic and Grover & Baker sewing machines, patterns, 29 Post
Evans J J, stationery, printing and book-binding, 436 California
Evans Joseph F, special agt treasury, room 7, Appraiser's Building
Evans O P, superior judge, department 7, New City Hall
Evans Mrs Phebe, lodging-house, 36 Geary
Evans Mrs W, lodging-house, 36 Geary
Evans Wm, sewing machines, 1612½ Mission
EVANS W M (Barry & Evans), 415 Montgomery
Eveleth J A (Eveleth & Nash), wholesale commissioners, 211 Washington
EVELETH & NASH (W H Nash and J A Eveleth), commission merchants, 211 Washington
"EVENING BULLETIN," 622 Montgomery
"EVENING POST," J P Jackson, 500 Montgomery
Evening Star Lodge I O G T, B'nai B'rith Hall, 121 Eddy
EVENSON & CO (J J Evenson and M Murphy), real estate, 319 Kearny
Evenson J J (J J Evenson & Co), 319 Kearny
EVERDING JOHN & CO (J Everding), flour, grain and Oregon produce, 48 Clay
Everett A P, commission merchant, 405 Front
Everett H (Everett & Heymann), 628 Sacramento
Everett & Heymann (H Everett and H Heymann), liquors, 628 Sacramento
Everett House, 55 2d
Everett Oliver, draughtsman, 126 Kearny
Evers Henry, saloon, 801 Kearny
Evers James, bootmaker, 573 Howard
EVERSON WALLACE (Wallace Everson & Co), 116 Front
EVERSON WALLACE & CO (Wallace Everson), wholesale hardware, farming tools, scales and builder's hardware and agts Chicago Scale Co, 116 Front
Everts J P, carpet weaver, 39 2d
EVINSON JOHN J & CO, real estate and business agts, 319 Kearny
Ewald Fred, bitters, Precita ave, Potrero
Ewald Theodore, barber, 1218 Stockton
Ewell L J, propr Branch House, 424 Sansome and Coso House, 411 Sansome
EWER W B (Dewey & Co), 252 Market
Ewer W D (W D Ewer & Co), 626 Clay
EWER W D & CO (Chas F Precht, Chas F and W D Ewer), employment office, 626 Clay
Ewig Ernest, liquors, 20 Sacramento

The "ROYAL ST. JOHN" SEWING MACHINE, No. 30 Second Street, San Francisco, Cal. C. SHAW, General Agent.

CALVIN NUTTING & SON, 337 MAIN STREET, SAN FRANCISCO. Iron Doors, Bank Vaults, Etc.

ALLEN, TUGGLE & CO., WAGON LUMBER, 18 & 20 Spear St., San Francisco.

JOE POHEIM, THE TAILOR. Suits made to order from $20. 203 Montgomery & 724 Market.

INSURE IN MUTUAL LIFE INSURANCE CO. OF NEW YORK, F. S. WINSTON, Prest. ASSETS, $95,000,000.

EWING CHAS G, mgr of The Babcock & Wilcox Co Patent Water tube Steam Boilers, 505 Mission
Ewing Chas G, surveying instruments, 120 Sutter
Ewing J F, wagonmaker, 17-21 Alabama
Ewing John, horseshoer, 856 Howard
Ewing John, horseshoer, 1103 Mission
Ewing Primary School, cor Harrison and 4th
"EXAMINER" (The) (daily and weekly), "Examiner" Publishing Co publishers and proprs, office junction O'Farrell and Market, Phelan's Block, editorial and composing rooms, 538 Sacramento
EXAMINER PUBLISHING CO, pubs and proprs The "Examiner," Emanuel Katz mgr, office Phelan's Block, junc O'Farrell and Market
Examining Surgeons for Pensions, 715 Clay
Excelsior Broom Factory, Christopher Glunz propr, 64 and 66 West Mission
Excelsior Coal and Transportation Co, M R Roberts Jr, 5 Spear
Excelsior Hotel, J Drager and C Diederichsen proprs, 608 and 610 6th
Excelsior Mill Co, frames, sash, blinds and shutters, W A Meeker propr, s s Bryant near 5th
Excelsior Powder Co, Henry Cluskey sec, 330 Pine
Excelsior Restaurant, J H Mentz and H F Hegeler proprs, 544 1st
Excelsior Stables, Lot D Slocum propr, 921-925 Sutter
EXCELSIOR STRAW WORKS, J H Babbitt, 120 4th
Excelsior Water and Mining Co, W J Stewart sec, 215 Sansome
Exchange Insurance Co f New York, E D Farnsworth & Son agts, 219 Sansome
EXCHANGE PUBLISHING CO, Grattan Perry mgr, 219 Bush, office 306 Montgomery
Exchequer Mfg Co, C L Weller pres, 327 Pine
Exodius Mme Julia, clarivoyant, 222½ 4th
Expressman's Protective Union, K R B Hall, 861 Market
EXTRACT OF MALT, Empire Extract of Malt Co, John Harrold Jr & Co proprs, 420 Chestnut
Eyba Wm, Bavaria Beer Hall, 8 6th
Eyre E E (Eyre & Jones), 320 Pine
Eyre & Frank (Manuel Eyre and Geo W Frank), attorneys-at-law, 220 Sansome
Eyre & Jones (E E Eyre and J H Jones), stockbrokers, 320 Pine
Eyre Manuel (Eyre & Frank), attorney-at-law, 220 Sansome
Ezekeil I, crockery, 1403 Stockton

F

Faber Richard, groceries, SW cor Pine and Fillmore
Fabian Bros (Chas A and Ernest M Fabian), groceries, NW cor Stockton and Filbert
Fabris Nicholas (Nicholas Fabris & Co), 8 New Clay Street Market
Fabry L M, butcher, SW cor Hayes and Laguna
Fagan Miss Lizzie, bakery, 337 6th
Fagen Mrs E A, dressmaker, 303 O'Farrell
Fagen James, City Livery and Sale Stable, 332 Bush
Fahey Thos, upholsterer, 937 Folsom
Fahrbach C F, confectionery, 1508 Polk
Fahrenholz Henry (Welspiel & Fahrenholz), 121 Sutter
Fahrenkrug William & Co (William Fahrenkrug and F Otterstedt), groceries, NW cor Howard and 7th
FAIR JAMES G, capitalist, room 1, 309 Montgomery
FAIR MRS M E, dressmaker, 2 Chelsea Place
FAIRBANKS & HUTCHINSON, safes, scales, steel and iron, 401 Market
Fairfax Mining Co, O C Miller sec, 409 California
Fairmount School, cor Chenery nr Randall
Fair Villa Mining Co, J H Sayre sec, 330 Pine
Fairweather J, books, stationery and fancy goods, 542 Hayes
FAIRWEATHER J ARTHUR, (Nygh & Fairweather), 330 Pine
Falck Bernhard, cigars, 421 Montgomery
Falco A, watchcase repairing, 614 Merchant
Falco Mrs A, dressmaker, 306 Stockton
Falconer J, carpenter, 25 Tyler
FALCONER R S, sec Enterprise Mill and Building Co, 217-225 Spear
Fales Mrs A (Gunn & Fales), 224 Stockton
Falk, Chandler & Co, lumber, 7 Spear
Falk, Hawley & Co (N H Falk and J C Hawley), Arcata Sawmills, 7 Spear
Falk Jerome (Falk & Simon), 801 Larkin
Falk N H (Falk, Hawley & Co), 7 Spear
Falk & Simon (Jerome Falk and A Simon), groceries, 801 Larkin

HARDWOOD LUMBER, WHITE BROS., 13 & 15 Main and 14 & 16 Spear St., S. F. Counter Tops, Newel Posts, Balusters.

KNIGHTS TEMPLAR UNIFORMS, NORCROSS & CO., Masonic Temple, No. 6 Post Street, San Francisco.

H. WACHHORST'S Selection of JEWELRY in the RAREST IN THE STATE 315 J Street, Sacramento, Cal.

Falk Solomon (Koenigsberger, Falk & Mayer), 312 Washington
Falke E C, liquors, 6 Mission
Falkenau & Reese (L Falkenau and H W Reese), assayers, 328 Montgomery
Falkenhahn Fred, liquors, 420½ 6th
Falkenstein & Co (Henry Falkenstein, Moses Meyerfield and Sally Siebenhauer), wholesale cigars and tobacco, NE cor Battery and Sacramento
Falkenstein Henry F (Falkenstein & Co), NE cor Battery and Sacramento
Falkingham Edwin, children's carriage works, 16th bet Folsom and Harrison
Falkner, Bell & Co (James D Walker, Thos Menzies and H D Harrison), insurance agts, shipping, commission and wool merchants, 430 California
Fallon Mrs, bakeries, 134 Hayes
Fallon D A, music teacher, 134 Hayes
Fallon & Buckley (Mathew Fallon and Chris Buckley), liquors, 323 Bush bet Montgomery and Kearny
Fallon Mathew (Fallon & Buckley), liquors, 323 Bush bet Montgomery and Kearny
Falvey P J (D W Murphy & Co), 608 Market and 9 Post
FANCIOLA JULIO (Fanciola & Zeiro), 439 Jackson
FANCIOLA & ZEIRO (Julio Fanciola and E G Zeiro), semi-weekly "L' Independente," 439 Jackson
Fanning Edward, contractors and builders, 326 Chestnut
Fanning John, groceries, NW cor Mason and Green
Fanon Mme V, laundry, 1503 Pine
Fap Jacob, tailor, 603 California
Faraday Richard, insurance broker, 317 California
Farber Otto (Herkelrath & Co), 301 Tyler
Fardy Dennis, liquors, San Bruno Road nr Courtland ave
Fareth L, fruits, 135 6th
Fargo E A (E A Fargo & Co), 316 Front
Fargo E A & Co (E A and J B Fargo), wholesale liquors, 316 Front
Fargo J B (E A Fargo & Co), 316 Front
Farley James, bootmaker, 1612 Polk
Farley Philip, restaurant, 210 1st
FARMERS' CO-OPERATIVE PURCHASING AGENCY, James A Miller & Co, 13 Pine
"FARMER AND DEALER," M Ayers propr, 258 Market
"Farmers' Friend," E W Woolsey agt, 418 California
Farmers' and Mechanics' Bank of Savings, in liquidation, Abner Doble pres, L G Harvey sec, 640 Market
FARNELL J W, business mgr O V Lange & Co, 1023½ Market
Farnfield C P, general agt Union Insurance Co, 416 California
FARNHAM J H (Farnham & White), 6 Folsom
FARNHAM & WHITE (J H Farnham and C G White), shipwrights, 6 Folsom
Farnlasher A, Bavaria Bakery, 1218½ Folsom
Farnsworth E D (E D Farnsworth & Son), 219 Sansome
FARNSWORTH E D & SON (E D and E P Farnsworth), insurance agts, 219 Sansome
Farnsworth E P (E D Farnsworth & Son), 219 Sansome
Farnum C A, wood and coal, 312 Tyler
Farnum Charles E, physician, 672 Mission
Farnum J E, bank commissioner, res Oakland
Farragut Insurance Co of New York, E D Farnsworth & Son agts, 219 Sansome
Farrall James, grocer, 458 Natoma
FARRAR B F, mfr mattresses and lounges, 946 Howard, 1555 and 1557 Market
Farrel John, baker, 442½ 3d
Farrell Mrs Annie, bakery, 442½ 3d
Farrell Daniel, saloon, 101 3d
Farrell Edward, contractor and builder, 638 Market
FARRELL JAMES, groceries and liquors, 458 Natoma
Farrell James, fruits and vegetables, cor Folsom and 22d
Farrell Jas A, liquors, 110 Berry
FARRELL J M, propr Central Pacific Hotel, 336-360 4th
Farrell Joe (Farrell & Meherin), 1313 Broderick
Farrell John T, tinsmith, 446 Valencia
Farrell Miss Kate, dressmaker, 348 4th
Farrell M, liquors, 106 1st
Farrell & Meherin (Joe Farrell and Mark M Meherin), blacksmiths, 1313 Broderick
Farrell Michael, meat market, 424 4th
FARRELL SAML R, general advertising agt, 348 4th
Farrell P, hotel, cor Point Lobos and 20th ave
Farrell Wm D, groceries, 1151 Howard
Farrell W D, liquors, 162 1st
Farrelly D, coffee saloon, 210 1st
Farrelly J M, liquors, 435 California
Farrelly M, liquors, Meiggs' Wharf, North Beach
Farrelly Michael, Joseph and Mitchell, liquors, 435 California
Farren John W, wagonmaker and blacksmith, 121 Beale

COMELIN BROS., CARPET BEATING & RENOVATING WORKS, 333 GOLDEN GATE AVENUE (TYLER ST.) S. F.

CALVIN NUTTING & SON, Tubular Wheelbarrows, Bolt and Bridge Work, 337 Main Street, San Francisco.

For THE BEST FITTING SUIT OF CLOTHES go to JOE POHEIM, the Tailor.

ALLEN, TUGGLE & CO., OREGON ASH AND MAPLE, 18 & 20 Spear St. San Francisco.

For THE BEST FITTING SUIT OF CLOTHES go to JOE POHEIM, the Tailor.

Farrish Adam T (Moody & Farrish), 210 Davis
Farster G (Schneider & Farster), 14 and 16 Geary
Farwell Concentration Co, W B Farwell propr, 410 California
Farwell Concentration Works, W B Farwell mgr, J H Birch foreman, 720 Bryant
Farwell W B, propr Farwell Concentration Co and mgr Nevada Concentration Co, 410 California and 720 Bryant
Fass Aaron, tailor, 816 Stockton
Fass Jacob, tailor, 603 California
Fassett G H, mgr The Baldwin Hotel
FASSETT H, Climax Washing Powder Co, 905½ Howard
Fassler B (Lent & Fassler), junction Market, East and Sacramento
Father de Smet Con Gold Mining Co, H Deas sec, room 44, 309 Montgomery
Faubel Jacob, butcher, 173 16th
Faubel John, meat market, cor Sacramento and Fillmore
Faubel Philip, butcher, NE cor 20th and Shotwell
Faull Wm (Merry, Faull & Co), 125 California
Faulstich Thaddeus, liquors, SE cor Harrison and 5th
Faure L, Parisian rotisserie, 419 Pine
Faure & Berton, restaurant, 419 Pine
Fauser Chas, meat market, cor R R and 15th aves
Fauss Mrs A (Fauss & Co), 1942 Mission
Fauss & Co, liquors, 1942 Mission
Fauss Daniel (Fauss & Co), 1942 Mission
Fauss Otto (O Fauss & Co), cor Mission and 19th
FAUSS O & CO (G B Kleinclaus and Otto Fauss), Willows Brewery, SE cor 19th and Mission
Faust H W, publisher advertising map of San Francisco, 527 Pine
Faust J L (J L Faust & Co), 536 and 538 California
Faust J L & Co (J L Faust and G F Lybrand), showcase mfrs, 538 California
FAUTSCH F E, landscape gardener, cor Buchanan and Washington
Fava Amadeo, fruits and vegetables, 1136 Folsom
Favarel Louis & Co (Louis Favarel), liquors, 1500 Polk
Favor Anna M, Decorative Art School, 841 Market
Favor Chas S, deputy U S marshal, room 45, U S Appraiser's Building
Favor Kimbal, dentist, 841 Market
Fawcett & Augsburgh (Stephen Fawcett and Fred Augsburgh), fruits, 69 Centre Market
Fawcett Steve (Fawcett & Augsburgh), 69 Centre Market
Fay Andrew, butcher, 1660 Mission
Fay Caleb T, commission merchant and agt for Geneva Award, 320 Sansome
Fay Max H, importer and agt for fine books, 126 Kearny
Fay Michael, saloon, NW cor 26th and Mission
Fay P, liquors, 422 3d
Fay Robert & Co, piano mfr, 1715 Mission
Fay S J (Roundey & Fay), 412 Kearny
Fazzi R, fruits and vegetables, 1105½ Howard
Fearn Miss Barbara, dressmaker, St Ann's Building
Fearn Geo A, second-hand clothing, 958 Howard
Fearon Mrs Mary, groceries, 341 Jessie
FEATHER WAREHOUSE, J Westfall propr, 764 Mission
Featherston Peter, groceries, 17 Zoe
Febigs Col George L, assistant paymaster, general and chief paymaster military division Pacific and deputy of California Army Building, 36 New Montgomery
Fechheimer Chas S (Fechheimer & Steele), trunks and valises, 109 Battery
FECHHEIMER, GOODKIND & CO (M S Fechheimer, Henry Goodkind, Chas E Adler and Chas Fishel, wholesale clothing, 16 and 18 Sansome
Fechheimer M S (Fechheimer, Goodkind & Co), residence New York
Fechheimer & Steele (Chas S Fechheimer and Wm A Steele), mfrs trunks and valises, factory cor Folsom and 17th, 109 Battery
Feder I, tailor, 267 East
Feder M M (M M Feder & Co), 29 Battery
Feder M M & Co (M M Feder and Henry Peters), mfrs gents' furnishing goods, notions and hosiery, 29 Battery
Feder Robert, dry goods and clothing, 419 Hayes
Feder S (Rosenthal, Feder & Co), 33 and 35 Battery
FEDERAL HOTEL, J Dicaud propr, 1205 Stockton
Federmeyer Leon P, hairwork artist, 127 Kearny
Feely Dennis, lodging-house, 641 Commercial
Feehan Mrs Mary A, groceries, 142 and 144 1st
Fehnemann Mena, groceries, 2201 Larkin
Feibush Marcus, groceries, NW cor Octavia and Geary
Feig Alexander, furniture, 151 3d
Feige Robert, tailor, 952½ Howard

INSURE IN THE SUN INSURANCE CO., IT HAS THE SHORTEST & SIMPLEST FORM OF POLICY.

HARDWOOD LUMBER, WHITE BROS., 13 & 15 Main and 14 & 16 Spear Street, S. F. Wagon Stock, Cabinet Woods, etc.

LOUIS BRAVERMAN & CO., JEWELERS, offer Goods lower than any house in the City. 119 Montgomery St.

Feigenbaum B, willow works, 656 Market
FEIGENBAUM BENEDICT (Feigenbaum & Co), 520 Market
FEIGENBAUM & CO (B and J Feigenbaum and L Schwarzchild), fancy goods, novelties, notions, toys, cutlery, cutlers' varieties, 520-526 Market and 21 and 23 Sutter
FEIGENBAUM JOSEPH (Feigenbaum & Co), 520 Market
Feil Louis D, groceries, NW cor Hyde and Ellis
Feiling & Henry (L Feiling and W W Henry), commission merchants dairy produce, 319 Sacramento
Feiling Louis (Feiling & Henry), 319 Sacramento
Feinberg M S (Feinberg & Winter), 205 Front
Feinberg & Winter (M S Feinberg and Benj G Winter), commission merchants, 205 Front
Feisel F T, blacksmith and wagonmaker, 1509 Mission
Feldbusch J H D, insurance agt, 415 California
Feldman Chas W, Concordia Saloon, 920 and 922 Market
Feldmann John D, groceries, NW cor Haight and Scott
Feldmann John Otto, groceries, cor 21st and Valencia
FELDMANN L & CO (L Feldmann), importers and dealers in wood and willow ware, ropes, cordage, and twines and house-furnishing goods, 315 and 317 Sacramento
FELDMANN LOUIS (L Feldmann & Co), 315 and 317 Sacramento
Feldschau A, restaurant, 613 Washington
Felix Gus A, liquors, 931½ Folsom
Felker Mrs H D, dressmaker, 2920 16th
FELSEN GROTTO SALOON, Gustav Schwarz, 1016 Market
FELSING FRED (Winter & Felsing), 37 Main
Felton C N, pres Pacific Coast Oil Co, Santa Clara Petroleum Co, California Star Oil Co Works, Standard Oil Co of California, San Francisco Petroleum Co, 402 Montgomery
FELVEY LAWRENCE, cooperage, 114 Sacramento
Fengler Rudolph, boots and shoes, 15 Eddy
Fenkhausen A (A Fenkhausen & Co), 414 Front
Fenkhausen A & Co (A, C and R Fenkhausen), wholesale liquors, 414 Clay
Fenkhausen C (A Fenkhausen & Co), 414 Front
Fenkhausen R (A Fenkhausen & Co), 414 Front
Fenn J H, shirt factory, 1505 Market
Fenner Channing G, attorney-at-law, 213 Sansome
Fennwick Mrs I, boarding and lodging, 531 Mission
Fenstermacher Martin, saloon, 537 5th
Fenton Mrs E, employment office, 208 Stockton
Fereria Albert, bootmaker, 117 Jackson
Fergerson Miss Anna, cigars, 5 Stockton
Ferguson & Biggy (Phineas F Ferguson and Wm J and John J Biggy), proprs What Cheer Laundry, 121 Leidesdorff and 113 Stevenson
Ferguson E W (Moore, Ferguson & Co), 211 and 213 Clay
Ferguson J (Ferguson & Walkinson), Haverley's Theatre
Ferguson J P, Mission Street Livery Stable, 814-820 Mission
Ferguson John, saloon, 304 California
Ferguson Phineas F (Ferguson & Biggy), 121 Leidesdorff
Ferguson T H, dentist, 34 Kearny
Ferguson & Walkinson (J Ferguson and F A Walkinson), proprs Haverley's Theatre Cafe
Ferini B (Perine & Ferini), 207 Post
Fernald Joseph S, local security broker, 306 Sansome
Fernandes M, barber, 107 Jackson
Fernandez J L, fish and vegetables, 230 1st
Fernandez P, hats and caps, 602 and 604 Kearny
Fernandez Phil, cigars and tobacco, 200 6th
Ferogiaro Natale, liquors, ——
Ferral Robert, superior judge, 729 Montgomery
Ferrer H, physician, occulist and aurist, 16 Geary
Ferreti G B, wood and coal, 515 Pacific
Ferretto G (A Rossi & Co), 521 Commercial
Ferrier J S, butcher, Grand Central Market, cor 6th
Ferris A S, physician, 830 Howard
Ferris David, boot and shoemaker, 623 Merchant
FERRY SALOON, C Schroder, 425 East
Fesler F C, liquors, SW cor Mason and Francisco
Fessenden S H (R A Swain & Co), 112 and 114 California
Festa Frank (E Bozzo & Co), 739 Vallejo
Fetsch Jacob, second-hand furniture, 271 1st
Fett Charles, coffee, spice, mustard and drug mills, 8 and 10 Stevenson

H. WACHHORST Has a Magnificent Assortment of CHAINS, CHATELAINES, etc. 315 J Street, Sacramento, Cal.

The "NEW REMINGTON" and "ROYAL ST. JOHN" SEWING MACHINES, No. 30 Second Street, San Francisco, Cal. C. SHAW, General Agent.

PIONEER IRON WORKS, CALVIN NUTTING & SON, Proprietors. Established 1849. 337 Main Street, S. F.

ALLEN, TUGGLE & CO., Eastern Hard Wood Lumber, 18 & 20 Spear St. San Francisco

JOE POHEIM, THE TAILOR, makes the BEST FITTING Clothes in the State.

Fett Charles, groceries, 931 Folsom
Fettes Andrew, fruits and vegetables, 3257 Mission
Fetzer Geo J (Davisson, Hall & Co), 6 and 8 Sutter
Fetz Joseph, wines and brandies, 107 3d
Feusier Louis (Martin, Feusier & Co), 309-313 Clay
Feustel Frank, bakery, 245 3d
Fice Richard, groceries, 1735 Market
Fichthaler J L, mfr of cigars, 16 6th nr Market
FIDELITY AND CASUALTY FIRE AND LIFE INSURANCE CO OF NEW YORK, James R Garniss general agt, 406 California
Fidelity Hall, 218 Post
Fidelity Lodge, No 136, A O U W, 218 Post
Fidelity Lodge, No 2108, K of H, 218 Post
Fiegeler Herman, groceries, 18 Natoma
Field Alfred B (Richardson & Field), 214 California
FIELD AMOS, groceries, 230 Minna
FIELD HENRY K, general agt New England Mutual Life Insurance Co, 328 Montgomery
Field S J, judge U S Circuit Court, Appraiser's Building
Field T, artist, portrait painter, 608 Market and 9 Post
Field Stephen J, presiding judge U S Circuit Court, room 54, U S Appraiser's Building
Fields James L, notary public, 313 Montgomery
Fields J L, mining sec and notary public, 330 Pine
Fielitz Wm, groceries, 259 4th
Fifield Wm H, attorney-at-law, 230 Montgomery
Fifield W J, propr Oakland Dairy Depot, 117 11th
Fifth Baptist Church, 22d bet Howard and Capp
"FIGARO" (daily), J P Bogordes editor and propr, 532 Merchant
Figel Jos, merchant tailor, 211 Montgomery
Figel Samuel, insurance broker, 409 California
Figer Benedict (Figer Bros), 615 Sacramento
Figer Bros (Benedict and Joseph Figer), brush factory, 615 Sacramento
Figer Joseph (Figer Bros), 615 Sacramento
Fike & Adams (N Fike and Joseph W Adams), junk, 740 Pacific
Fike N (Fike & Adams), 740 Pacific
Fildschau A, coffee saloon, 613 Washington
Filgate Henry P, saloon, 133 3d
Filicich Vincent, restaurant, 813 Stockton
Filippe de T B, teacher languages, 235 Kearny
Filliot F, grocer and pork store, 131 6th
Fillipich & Bonocich (N Fillipich and Ned Bonocich), restaurant, cor Bryant and Main
Fillipich Nicholas, (Fillpich & Bonocich), cor Bryant and Main
FILLMAN SAMUEL, McClellan's Diphtheria and Fever Remedies, office and laboratory, 763 Mission
Fillman Samuel (Mixer & Fillman), 211 and 213 Mission
Fillmer J, wood and willow ware, 638 Market
Fillmore J A, general supt C P R R, cor 4th and Townsend
Finigan D, liquors, 111 Oregon
FINCK JULIUS (Will & Finck), 769 Market
FINCK WILLIAM, barkeeper The Fountain, SE cor Sutter and Kearny
Finigan Bernard, bootmaker, 522 Valencia
Finigan Holmes, physician, 622 Clay
Finigan James, liquors, 123 Silva nr 3d
Fininger H L, watchmaker, 126 Kearny
Fink A W, dairy produce, 50 and 51 Washington Market
Fink Charles, mfg jeweler, 126 Kearny
FINK G W, real estate agt, mgr Pacific Coast Land Bureau and pres El Dorado Fruit Co, 322 Montgomery
Fink Henry, candy, 1511 Dupont
Fink Jas L (Bu r & Fink), 620 Market
Finkbeiner George, crockery, glassware, pottery, lamps, coal oil, etc, 218 6th
Finke Mrs (A Finke's widow), California champagne, 809 Montgomery
Finke Henry, groceries, SW cor Post and Baker
FINKELDEY CHAS (Balz Bros & Finkeldey), tannery, San Bruno Road bet 25th and 26th
Finkenstedt Mrs Henry, retail dry goods, 1307 Stockton
Finking Richard, merchant tailor, 341 Kearny
Finley & Dickinson (R E Dickinson), butchers, 5 and 6 California Market
Finley J K (Finley, Stevens & Co), 331 Kearny
FINLEY, STEVENS & CO, real estate agts and business brokers, 331 Kearny
Finn James, groceries, 1121 Folsom
Finn John, sec Judson Mfg Co, 402 Front
Finnegan John, grocery and liquors, cor Hayes and Van Ness ave
Finnegan Mrs Mary, liquors, 243 Minna
Finnegan Rosanna, saloon, 44 1st

INSURE IN MUTUAL LIFE INSURANCE CO., OF NEW YORK, F. S. WINSTON, Prest. ASSETS, $95,000,000.

HARDWOOD LUMBER, WHITE BROS., 13 & 15 Main and 14 & 16 Spear St. S. F. Oak, Ash, Hickory, Maple, Cherry, etc.

MASONIC OUTFITS, Society Goods, etc., at NORCROSS & CO., Masonic Temple, No. 6 Post Street, S. F.

Finnegass Colonel Henry, U S detective Secret Service, U S Appraisers' Building
Finnen August, saloon, SW cor Clay and Kearny
Finnerty Mrs Catharine, bakery, 412 Folsom
Finucane J, tailor, 1327 Polk
FIRE ASSOCIATION OF PHILADELPHIA, Chas A Laton general agt, 405 California
Firebaugh H C, lawyer, room 4, 528 California
FIREMAN'S FUND INSURANCE CO OF CALIFORNIA, D J Staples pres, W J Dutton sec, E W Carpenter assistant sec, SW cor California and Sansome
Fire Marshal, J L Durkee
Firemen's Insurance Co of Baltimore, E D Farnsworth & Son agts, 219 Sansome
Firmin John L E, plumber, 240 O'Farrell
FIREWORKS MANUFACTORY, J B Wooster & Co proprs, 218 and 220 Front
Firnez Thos, liquors, 526 3d
Firnim Servel, nursery and florist, 105 6th
First Baptist Church, Rev W M Kincaid pastor, 320-326 Eddy
First Congregational Church Mission Room, Mrs E A Whipple missionary, 119 Post
First Hebrew Ladies' Mutual Benefit Association, 121 Eddy
First Methodist Church, Powell bet Washington and Jackson
FIRST NATIONAL GOLD BANK, R C Woolworth pres, 315 Montgomery
First New Jerusalem Church (Swedenborgian), O'Farrell bet Mason and Taylor
First Presbyterian Church, Stockton bet Washington and Clay
First Reformed Church (German), 11th bet Market and Mission
First Street House, Jacob Horne propr, liquors, 64 and 66 1st
First Unitarian Church, Horatio Stebbins pastor, Geary bet Dupont and Jackson
First Universalist Church, Mission nr 3d
Firth Joseph B, wood and coal, 625 Howard
Fischer Emil A (Schulz & Fischer), 513 Market
Fischer F L (Fischer & Walter), 518 Sacramento
Fischer Fred, boots and shoes, 2247 Mission
Fischer Julius (Lautermilch & Fischer), 511 Montgomery
Fischer Sigmund, furniture and bedding, 113 3d
Fischer Wm, bootmaker, 202 Montgomery ave
Fischer & Walter (F L Fischer and Otto Walter), steam book and job printing, 518 Sacramento
FISH, BLUM & GIRVIN (L I Fish, S Blum, R D Girvin and B Baldwin), grain brokers and commission merchants, 327 Pine
Fish Mrs Esther, dressmaker, 1120 Howard
Fish J H, pres Land Mortgage Union, 624 Sacramento
Fish L I (Fish, Blum & Girvin), 327 Pine
Fish Mrs L W, physician, 777 Market
Fish Mrs M S, dressmaker, 1068 Howard bet 6th and 7th
Fish Nathan, books and stationery, 1120 Howard
Fish and Vegetable Market, Pacific to Clark, Front and Davis
Fishel Chas (Fechheimer, Goodkind & Co), 16 and 18 Sansome
Fishel M, bootmaker, 627 California
Fisher A (Fisher & Baum), 103 and 105 Sansome
Fisher Mrs A, dressmaker, 717½ Vallejo
Fisher A, barber, 923 Montgomery
Fisher Antonio, barber, 815 Battery
Fisher Mrs Ada, professional cook, 119 Ellis
Fisher Andrew (Simpson & Fisher), 34 and 36 Steuart
Fisher & Baum (A Fisher and M Baum), jobbers dry goods and gents' furnishing goods, 103 and 105 Sansome
Fisher C A (Fisher & Co), 9 Montgomery
Fisher C C, real estate, 322 Montgomery
Fisher & Co (C A Fisher), hatters, 9 Montgomery
Fisher C W (Brunt & Fisher), 509 Bush
Fisher Miss Eliza, music teacher, 316 Jones
Fisher G A, mfrs agt, 109 California
Fisher George, saloon, 1152 Market
Fisher George (Hanson & Co), 928 Post
Fisher George (Fisher & Hansen), 621 Hyde
Fisher Geo F, painter, 636 Commercial
Fisher Geo & Bicker J W, liquors, 1125 Market
Fisher George W, mining sec, 324 Pine
Fisher & Hansen (George Fisher and Cornelius Hansen), meat market, 621 Hyde
Fisher J H & Son (J H Fisher), pickle factory, 509 Commercial
Fisher Joseph, bootmaker, 908 Valencia
Fisher Joseph, barber, 860 Howard
FISHER L P, advertising agt, 21 Merchants' Exchange

H. WACHHORST Invites Attention to his GENUINE STERLING SILVERWARE. 315 J St., Sacramento, Cal.
CONKLIN BROS., PACIFIC STEAM CARPET BEATING, ALSO WHITENING. 333 TYLER ST., S. F.
PIONEER IRON WORKS, CALVIN NUTTING & SON, Proprietors. Established 1849 237 Main Street, S. F.

ALLEN, TUGGLE & CO., MEXICAN HARD WOODS, 18 & 20 Spear St. San Francisco.

JOE POHEIM, THE TAILOR, makes the BEST FITTING Clothes in the State.

INSURE IN THE SUN INSURANCE CO., WHICH ADJUSTS AND PAYS ITS LOSSES PROMPTLY.

Fisher Peter, barber, 1167 Howard
Fisher Samuel, clothing, 403 Kearny
Fisher W J (Lewis & Fisher), 211 Kearny
Fisher Wm (Klang & Fisher), groceries, cor Jackson and Drumm
Fisher William, groceries, SW cor Taylor and Chestnut
Fishermen's Market, cor Front and Vallejo
Fishing Fleet Wharf, foot of Vallejo
Fisk Asa, capitalist and note broker, 240 Montgomery
Fisk L D, sec Pacific Coast Oil Co, Santa Clara Petroleum Co, California Star Oil Works Co, Standard Oil Co of California, San Francisco Petroleum Co, 402 Montgomery
Fiske Henry M, physician, 652 Market
Fiske H G, roofer, 827 Market
Fitch, Coy & Co, real estate, 436 Montgomery
Fitch Geo K (San Francisco "Bulletin" Co and San Francisco "Call" Co), 525 Montgomery
Fitch Thad S, Alameda real estate, 436 Montgomery
Fitschen A F, butcher, cor Railroad and 11th aves
Fitschen J C, liquors, 305 California
Fitter E H, saloon, SW cor East and Jackson
Fitzgerald & Conlon (Thos Fitzgerald and Michael Conlon), livery, 1515 California
Fitzgerald E, real estate, 320 Sansome
Fitzgerald James, groceries, SW cor Sutter and Devisadero, and meat market, SE cor Sutter and Devisadero
FITZGERALD JAMES, groceries, 401 10th
Fitzgerald John, tannery, Serpentine ave nr Hampshire
Fitzgerald John, Cloak Mfg Co, 1233 Market
Fitzgerald L, groceries, 223 Perry
Fitzgerald Miss Maggie (Kennedy & McGruder), 915 Market
Fitzgerald Patrick, groceries, 525 Mission
Fitzgerald Patrick, groceries, 331 5th
Fitzgerald Philip, boarding-house, 411 Drumm
Fitzgerald Thos (Fitzgerald & Conlon), 1515 California
Fitzgerald Wm, liquors, 523 Mission
Fitzgibbon G J, physician, 760 Mission
Fitzhenry James, liquors, 532 Commercial
Fitzhugh P (Fitzhugh & Schnabel), 304 Montgomery
Fitzhugh & Schnabel (P Fitzhugh and Martin H Schnabel), real estate, 304 Montgomery
Fitzler Charles, hairdresser, 353 3d
Fitzler John, barber, 353 3d
Fitzpatrick Morgan, mineral waters and tailor, 36½ 4th
Fitzpatrick & O'Brien (T Fitzpatrick and J O'Brien), groceries, cor 4th and Jessie
Fitzpatrick P D, plumbing, 1325½ Vallejo
Fitzpatrick T (Fitzpatrick & O'Brien), cor 4th and Jessie
Fitzsimmons & Alexander, wood and coal, 47 and 49 Everett
Fitzsimmons Catherine, fruits, NW cor Hyde and O'Farrell
Fitzsimmons P, butcher, 1645 Mission
Fjord L (Charles Hubert & Co), 509 Davis
Flageollet Charles H, fruit, 1228 Stockton
FLAGEOLLET HENRY CHARLES, butcher and grocer, 912 Valencia
Flaherty Mrs Bell, teacher South San Francisco School, SW cor 14th ave and L
Flaherty Mrs John, shirt mfr, 32½ Bush
Flaherty Richard (Larkin & Flaherty), 35 Post
Flaminiro F (F Flaminiro & Co), 521 Geary
Flaminiro F & Co (F Flaminiro & A Franceschini), fruits and groceries, 521 Geary
Flanagan Mrs Catherine, dressmaker, 20 Hayes
Flanagan & Gallagher (Thad Flanagan and Henry J Gallagher), undertakers, 20 5th
Flanagan Jas B, wholesale and retail groceries, 537 Bryant
Flanagan John, liquors, 700 Kearny
Flanagan L G, feed, wood and coal, cor 18th and Folsom
Flanagan M A, cigars and tobacco, 617 Montgomery
Flanagan Thad, (Flanagan & Gallagher), 20 5th
Flanders Mrs M, propr restaurant and coffee saloon, 529 Washington
Flanders Thomas, lodging-house, 110 4th
Flanigan Patrick, ladies' and gents' furnishing goods, 150 6th
Flanigin Edward, candy, 1514 Stockton
Flannigan P J, mining sec and collector, 318 Pine
Flannigan Mrs W, bakeries, 1514½ Stockton
Flathmann Claus, liquors, SW cor Market and Steuart
Flatow Philip, druggist, 534 Geary
Flavetta Vingenzo, saloon, 9 Vallejo

HARDWOOD LUMBER, WHITE BROS., 13 & 15 Main and 14 & 16 Spear Street, S. F. Wagon Stock, Cabinet Woods, etc

LOUIS BRAVERMAN & CO, Manufacturers of Fine Jewelry & Diamond Work, 119 Montgomery Street, S. F

Flavin M J, mgr IXL Auction House, 612-620 Kearny
Fleischel G, locksmith, 612 California
Fleischman Jacob, varieties, 1054 Valencia cor 22d
Fleischman John, barber, 203 3d
Fleisher W, wholesale hats and caps, 108 Battery
Fleishhacker A (Golden Gate Box Factory), 190 Stevenson
Fleishhacker A & Co (A Fleishhacker and J Hansen), Golden Gate Paperbox Factory, 190 Stevenson
Fleishman Miss Kate, cigars and tobacco, 443½ Valencia
Fletcher C A, physician, 23 Kearny
Fletcher C S, variety store, SW cor Vallejo and Hyde
Fletcher E T (Fletcher & Raith), 209 Davis
FLETCHER G R, sec The Co-operative Watch Repairing Co, 331 Kearny
Fletcher Mrs Harriet, bakery, 1019 Howard
Fletcher Horace P (Shattuck & Fletcher), 520 Commercial
Fletcher & Raith (E T Fletcher and Geo Raith), restaurant, 209 Davis
Fleming M J, shoe store, 2931 16th
Fleming & Stetson (W A Fleming and John W Stetson), trucking and drayage, 409 Battery
Fleming W A (Fleming & Stetson), 409 Battery
Flemming M, butcher, SW cor Union and Mason
Flenniken Robt, dry goods, clothing, boots and shoes, 724 and 726 Montgomery
Fletcher Mrs Anna, varieties, 202 5th
Fletcher Mrs Sara, photographer, 914 Market
Fleury Mme, boarding, 1237 Stockton
Flick Philip (Barman & Flick), 134 5th
Flicourt Edward, barber, 217 Montgomery ave
Flieger H R, saloon, 1318 Howard
Flieler & Kiefer (R Flieler and P Kiefer), barbers, 5 Powell
Flieler R (Flieler & Kiefer), 5 Powell
Flinn Mrs C, milliner, 62 3d
FLINN P T, groceries, hay and grain, SE cor Mission and 8th
FLINN P T & SON (P T and Jas J Flinn), hay, grain, groceries, etc, SW cor Howard and 8th
Flinn's Hall, cor 8th and Howard
Flinn Wm B, carpenter, 753 Folsom
Flint A P, general agt Hartford Fire Insurance Co and Rhode Island Underwriters' Association, 313 California
FLINT BROS (Frank P and Motley H Flint), mfrs paper bags, 420 Clay
Flint, Bixby & Co (Thomas Flint and Llewellyn Bixby), proprs warehouse, D W Folger mgr, SW cor Greenwich and Battery
Flint Chas R (J W Grace & Co), 40 California
Flint & Co, carpenters, 1111 Sutter
Flint E D (Arnold & Flint), 26 Beale
Flint Edward P (Flint, Peabody & Co), 408 California
Flint Francis E, supt P & B V R R Co, Potrero
Flint Frank P (Flint Bros), 420 Clay
Flint Motley H (Flint Bros), 420 Clay
Flint Mrs J E, physician, 323 O'Farrell
Flint M M & Co, carpenters, 1111 Sutter
Flint, Peabody & Co (Edward P Flint), shipping and commission merchants and general agts Safety Nitro Co, 408 California
Flint & Stone (W C Flint and F M Stone), attorneys-at-law, 216 Sansome
Flint Thomas (Flint, Bixby & Co), SW cor Greenwich and Battery
Flint Thomas, mgr Granger's Association, 38 California and 106 Davis
Flint W C (Flint & Stone), attorney-at-law, 216 Sansome
Flint William K, sec Safety Nitro Co, 408 California
Flint's Warehouse, Flint, Bixby & Co proprs, SW cor Greenwich and Battery
Flood A S, carpenter, 503 Bush
Flood B, tailor, 959½ Mission
FLOOD JAMES C, capitalist, room 6, 309 Montgomery
Flood John, livery stable, 823 Folsom
Flood J W (Donohoe, Kelly & Co), SE cor Montgomery and Sacramento
Flood Michael, Catholic bookseller, 831 Market
Flood Philip H, physician, St Ann's Building
Florence Exchange, Johan Mahler propr, 246 3d
Florence Hall, 246 3d
Flores Trinidad, saddler, 1010 Kearny
Florine Mrs A G, bakery and fancy goods, 1711 Market
Florintin A, tailor, 107 Geary
Floto John H, physician, 402 Kearny
Flournoy George (Flournoy, Nihoon & Flournoy), 7 Montgomery ave
Flournoy George Jr (Flournoy, Nihoon & Flournoy), 7 Montgomery ave
Flournoy, Nihoon & Flournoy (George Flournoy, J B Nihoon and George Flournoy Jr), attorneys-at-law, rooms 24-26, 7 Montgomery ave
Floyd Lawrence, groceries and fruit, 500 Shotwell
Floyd T W (T W Floyd & Co), cor 3d and King

H. WACHHORST'S Specialty in Fine Watches and Diamonds, Lockets Etc. 315 J St., Sacramento, Cal.

The "NEW REMINGTON" and "ROYAL ST. JOHN" SEWING MACHINES, No. 30 Second Street, San Francisco, Cal. C. SHAW, General Agent.

PRISON CELLS, Fences and Bridge Work, 237 Main Street, S. F CALVIN NUTTING & SON.

ALLEN, TUGGLE & CO., CABINET WOODS OF ALL KINDS. Nos. 18 and 20 Spear Street, San Francisco.

For THE BEST FITTING SUIT OF CLOTHES go to JOE POHEIM, the Tailor.

Floyd T W & Co (T W Floyd and Oscar A Tole), warehouse, cor 3d and King
Flubacher E, bootmaker, 432 Bush
Flynn Edmond, liquors, SE cor Post and Taylor
Flynn Hugh, coal and wood, 856 Howard
Flynn James, bootmaker, 34 2d
Flynn John, coal and wood, 1113 Mission
Flynn Mrs Margaret, fancy notions, 202 9th
Flynn Thos P, grocery, 535 Stevenson
Flyshaker S, dry goods, notions, etc, 810 Dupont
Foard Geo R, mill and mining sec, 18 1st
Foard Lorentz, new and second-hand ship material and junk, 3 and 5 Steuart
Foerst Ph, saloon, 1st ave nr Kentucky
Fogarty James, meats, 70 and 71 Centre Market
FOGARTY JOHN T, sec Democratic County Committee of San Francisco, Phelan Block cor O'Farrell and Market
Fogarty Thomas, saloon, 27 Pacific
Fogel B, tailor, 816 Montgomery
Fogel Frank, carpenter, 802 3d
Fogel G, clothing, 10 Clay
Foger B, clothing, 816 Montgomery
Folco A, watch case mfr, 614 Merchant
Foley Dennis, liquors, 947 Folsom
Foley Miss Elizabeth, dressmaker, 119 Powell
FOLEY FRANCIS & CO (Francis Foley), hides, pelts, etc, 219 and 221 Drumm
FOLEY & GILMORE (Wm F Foley and H Gilmore), saloon, SW cor 1st and Mission
Foley J, bootmaker, 789 Folsom
Foley Michael (Hughes & Foley), SE cor 4th and Jessie and 118 7th
Foley Thomas, livery stable, 1812 Powell
Foley Thomas, saloon, 115 Vallejo
Foley T (Sears & Foley), NW cor Washington and East
Foley Wm F (Foley & Gilmore), SW cor 1st and Mission
Folger D W, mgr Flint Warehouse, SW cor Greenwich and Battery
Folger J A (J A Folger & Co), 104 and 106 California
Folger J A & Co (Jas A Folger and Wm H Lamb), coffee, teas and spices, 104 and 106 California
Folkers A H B (J H A Folkers & Bro), 118 Montgomery
Folkers J H A (J H A Folkers & Bro), 118 Montgomery
FOLKERS J H A & BRO (J H A and A H B Folkers), dental goods, surgical instruments and trusses, 118 Montgomery
Follis R H, mining, 24 Nevada Block
FOLSOM ALBERT, carriage builder, 217 Ellis
Folsom John, contractor, 2815 Mission
Folsom Water-power Co, Folsom, Sacramento County
FOLTZ CLARA SHORTRIDGE, attorney-at-law, room 36, 628 Montgomery
Foltz F G (Morley & Foltz), SE cor Van Ness ave and Bush
FONTANA & FREILIGRATH (Mrs M Fontana and Mrs M Freiligrath), Decorative Art Rooms—embroidery, etc, 326 Sutter
FONTANA MRS M (Fontana & Freiligrath), 326 Sutter
Fontana, Marsicano & Co (N Pardini), proprs Columbus Packing Co, S Campodonico supt, Brannan bet 7th and 8th
Fontana M J (Fontana, Marsicano & Co and M J Fontana & Co)
Fontana M J & Co, shipping and commission merchants, 217 Sacramento
Foorman Simon, pres Mokelumne and Campo Seco C and M Co, 76 Montgomery Block
"**FOOTLIGHT**" (**THE**), J B Robertson propr, 538 California
FORBES A J, cabinetmaker and contractor, 18 Market
Forbes Alexander (Forbes Bros), 308 California
FORBES ANDREW B, general mgr Mutual Life Insurance Co, of New York, 214 Sansome, and pres Young Men's Christian Association, 232 Sutter
Forbes Bros (Alexander Forbes), importers and commission merchants, 308 California
FORD CHARLES H, vegetables and butcher, 211 4th
FORD MISS DELIA (Ford & Mast), 300 Post
Ford George R, agt rock drills and air compressors, 18 1st
Ford James, lodging-house, 1307 Stockton
Ford J B, pres Mendocino Lumber Co, 40 California
FORD & MAST (Della Ford and Katie Mast), hairdressers, 300 Post
Ford Michael, horseshoer, 339 10th
Ford N O, cigars, 819½ Kearny
Ford Patrick, fruits and vegetables, 1121 Harrison
Ford Thomas, blacksmith and horseshoer, 105 1st
Forde Mrs Mary, bakery, 2218 Larkin

MUTUAL LIFE INSURANCE CO., OF NEW YORK, A. R. FORBES, General Agent. 214 SANSOME ST., S. F.

HARDWOOD LUMBER & WAGON STOCK, WHITE BROS., 13 & 15 Main and 14 & 16 Spear St, S F

DANIEL NORCROSS & CO., Military Goods, Regalias, etc., for all Orders, Masonic Temple, No. 6 Post Street, S. F.

Forderer Joseph F, metal roofer, 53 Beale and 226 Mission
Foreign Parcel Express Co, J J Wallace & Co agts, 108 Leidesdorff
Foreman Andrew (A Foreman & Son), 518 Sansome
Foreman Andrew Jr (A Foreman & Son), 518 Sansome
Foreman A & Son (Andrew and Andrew Foreman Jr), type and electrotype foundry, 518 Sansome
Foresters, The Ancient Order of, Court San Francisco and Court Eureka, 510 Bush
Forley Patrick, grocery, 567 Bryant
Forman R B (Balfour, Guthrie & Co), 316 California
Forman Sands W (Splevalo & Forman), Bryant bet 7th and 8th
Forman S W, Yosemite Flour Mills, 415 Battery
Formes Karl, music teacher, 222 Turk
Forrest James M, millinery, 132 4th
Forsaith E W & Co, provisions and commission merchants, 325 Front
Forsaith E W (E W Forsaith & Co), commission merchant, 325 Front
Forster C R, liquors, 735½ Mission
Forster George, vegetables, 324 Broadway
Forsyth John (W H Collie & Co), 18 Post
Forsyth W C, plumber and gasfitter, 1077 Market
Forsythe Miss Jessie, teacher Valencia Primary School
Fortmann F (Pacific Brewery Co), 267-271 Tehama
Fortmann H F (Pacific Brewery Co), 267-271 Tehama
Fortmann & Co (F and H F Fortmann), Pacific Brewery, 267-271 Tehama
Fortmann Frederick, saloon, 323 Turk
Fos I, butcher, 1320 Dupont
Fos Raymond, butcher, SW cor Powell and Pacific
Foss Oscar, photographer's materials, 841 Mission
FOSTER A W (S B Wakefield & Co), 322 Pine
Foster Chas & Co, fruits and parcel express, ferry building, foot of Market
Foster C M (Jahn & Foster), 121 Stockton
FOSTER MRS E J (Foster & Still), 189 and 191 16th
Foster George H, insurance broker, 315 California
Foster F W (Foster & Co), 1025 Market
Foster Geo, groceries, 324½ Broadway
FOSTER J C (Babcock & Co), 40 Merchants' Exchange
Foster N P, physician, 1019 Folsom bet 6th and 7th
Foster S & Co (S Foster), importers and wholesale grocers, 26 and 28 California
Foster S (S Foster & Co), 26 and 28 California
FOSTER & STILL (Mrs E J Foster and Mrs A P Still), dressmakers, 189 and 191 16th
Foster T W (T W Foster & Co), 1025 Market
FOSTER T W & CO (T W and F W Foster), confectionery mfrs, 1025 Market bet 6th and 7th
Fostro Joseph, drayman, 314 Battery
Foucault V M, real estate agent, 137 Montgomery
Fouchy O, nursery and florist, 1318 Pine
Fouchy O, gardener, 1318 Pine
FOUNTAIN (THE) (theater), George Schmitt propr, SE cor Sutter and Kearny
Fountian George, saloon, 315 Pacific
Four Mile House, Gustav Groeper propr, cor Mission Road and 31st
Fourtz Wm (Clause Wreden & Co), cor Lombard and Taylor
Fouser John, groceries, 118 Guerrero
Fouts C L (Nuttall, Bacon & Co), 222 and 224 Fremont
Fouts Mrs Maria, millinery, 4 3d
Fowler Charles, restaurant, NE cor Pacific and Kearny
Fowler G C, wood, coal and boiler felting, 413 and 415 Pacific
Fowler Geo H, druggist, NE cor 7th and Howard bet 6th and 7th
Fowler Mrs H A, dressmaker, 305 Gough
Fowler House, John Fowler propr, 783 Market
Fowler H R, dentist and physician, 127 Kearny
Fowler J, cigars and tobacco, 227 and 229 Bush
FOWLER LAURA T, principal Mission Grammar School
Fowler William, liquor saloon, 214 Steuart
Fowzer J (Hayes & Fowzer), 115 4th
Fox A W, stock-broker, 402 Montgomery
Fox A W & Co, stock-brokers, 326½ Montgomery
Fox Chas J, saloon, 620 Market
FOX CHAS N (Fox & Kellogg), 530 California
Fox Chas W, stock and money broker, 439 California
Fox David, pres the California Savings and Loan Society, NW cor Powell and Eddy

CALVIN NUTTING & SON, Tubular Wheelbarrows, Bolt and Bridge Work, 337 Main Street, San Francisco.

H. WACHHORST, Jeweler, 315 J Street, Sacramento, Sign of the Town Clock.

CONKLIN BROS., PACIFIC STEAM CARPET BEATING, ALSO WHITENING. 333 TYLER ST. S. F.

JOE POHEIM, THE TAILOR, makes the BEST FITTING Clothes in the State.

ALLEN, TUGGLE & CO., Eastern Hard Wood Lumber, 18 & 20 Spear St. San Francisco.

JOE POHEIM, THE TAILOR, makes the BEST FITTING Clothes in the State.

Fox & Duley, wood and coal yard, 1713 Mission
Fox George W (Fox & Ross) 324 Pine
Fox H B, dentist, 844 Folsom
Fox Henry A, mining and capitalist, 113 Leidesdorff
Fox Henry L, stock-broker, 326 Pine
Fox Horatio, carpenter, 708 Folsom
FOX & KELLOGG (Chas N Fox and M B Kellogg), attorneys-at-law, rooms 1-3, 530 California
Fox Otto (Engelbrecht, Fox & Co), 312 Front
Fox & Ross (George W Fox and George C Ross), attorneys-at-law, 324 Pine
Fox Thomas, saloon, 632 4th
Fox Timothy, carpenter, 1116½ Folsom
Foxhall Boarding and Livery Stables, Jack Peters propr, 2318 and 2320 Fillmore
Foyé Bros (J E Foyé, San Francisco, and A J C Foyé, New York), agts for the Dixon Crucible Co, 507 California
Foyé J E (Foyé Bros), and agt S M Bixby & Co, 507 California
Foye J E, druggist and physician, 2602 Sacramento
Foye W R S (Huntington, Hopkins & Co), junction Bush and Market
Fracker A H, general supt S P C R R, office foot of Market
FRAHM H (Christ & Frahm), 24 3d
Frahm Mrs Mary, dressmaker, 1240 Folsom
Framke Mrs Mary, bakery, cor Point Lobos ave and Collins
France, Consul of, August de Mean Vauvert, 704 Washington
Franceschi N, coal, 908 and 910 Stockton
Franceschini A (F Flaminiro & Co), fruits and groceries, 521 Geary
Franceschini & Bro (F and August Franceschini), fruits and confectionery, 521 Geary
Franchi Antino (Franchi & Co), 1503 Fillmore
Franchi & Co (J DeMartini & Antino Franchi), wood and coal, 1503 Fillmore
Francis Aaron, hardware, 1936 Fillmore
Francis D B (Francis, Valentine & Co), 517 Clay
Francis George G, purchasing agt, 258 Market
Francis Joseph, bootmaker, 210½ Drumm
Francis, Smith & Co, sheet iron pipe, 130 Beale
Francis, Valentine & Co (D B Francis, S D Valentine, E W Goggin), printers and engravers, 517 Clay and 510-516 Commercial
Francis Willard H, mfrs agt, 258 Market
FRANCISCOVICH JOHN, oyster saloon and restaurant, 10 Mason
Franciscovich Mathew, restaurant, 6 4th
Franck Geo, painter, 325 Hayes
Francks Henry, liquors, 108 Sacramento
Franco-American Perfumery Co, P Peck mgr, 26 2d
Franco-California Packing Co, Waltersen & Dewey agts, 819 Montgomery, office 212 Clay
Franco Charles, furniture and bedding, 1051 Market bet 6th and 7th
Franconia House, Vitus Wackenrueder propr, San Bruno road nr 28 h
Franconia Nursery, Vitus Wackenrueder propr, San Bruno road bet 27th and 28th
Franetta J & Co, mfr of cigarettes and tobacco, 419 Battery
Frank A W, sign painter, 226 Montgomery ave
FRANK BROS (F A & G P Frank), importers and dealers in agricultural implements, 319 and 321 Market
Frank & Co, paper warehouse and stationers, cor Sansome and Sutter
Frank Charles, real estate, 509 California
Frank E, boots and shoes, 605 Kearny
Frank Mrs Elisabeth, bakery, 640 Mission
Frank Ephraim, clothing and furnishing goods, 535 and 537 Kearny
FRANK F A (Frank Bros), 319 and 321 Market
Frank Ferdinand, painter, 918 Pacific
Frank George, painter and painters' material, 325 Hayes
Frank Geo W (Eyre & Frank), 220 Sansome
Frank, Goldsmith & Co (L H Frank, J Goldsmith and S Mack), wholesale stationers, 1 Sansome
FRANK G P (Frank Bros), 319 and 321 Market
Frank Gustave, sec Heeia Sugar Plantation Co of Oahu, Hawaiian Islands, 3 California
FRANK HENRY, furniture, upholstery, bedding material and comforters, 212, 214 and 216 Commercial
Frank Capt I, insurance agt, 441 California
Frank I, liquors, 649 Pacific
FRANK J & CO (J Frank), Albemarle Restaurant, 10 Mason
Frank L H (Frank, Goldsmith & Co), 1 Sansome
Frank Martin (S H Frank & Co), 406 and 408 Battery
Frank Nathan, attorney-at-law, 224 Sansome
Frank N H, attorney, 224 Sansome

INSURE IN THE SUN INSURANCE CO., WHICH ADJUSTS AND PAYS ITS LOSSES PROMPTLY.

HARDWOOD LUMBER, WHITE BROS., 13 & 15 Main and 14 & 16 Spear Street, S. F. Wagon Stock, Cabinet Woods, etc.

LOUIS BRAVERMAN & CO., Successors to Braverman & Levy, JEWELERS, 119 Montgomery Street S. F.

Frank Otto J, sec Telegraph Hill R R Co, 508 Montgomery
Frank Samuel, stock broker, 318 Montgomery
Frank S C, broker, 405½ California
Frank S H (S H Frank & Co), 406 and 408 Battery
Frank S H & Co (S H and Martin Frank and A J Marcus), tanners, hides, tallow and pelts, 406 and 408 Battery
Frank S J, local sec R R S & B, 405½ California
Frank William (Gutte & Frank), 307 California
Frankal N A, tailor, 108 Pacific
Franke F F, grocer, 230 Townsend
Franke Rudulph, bootmaker, 517 Geary
Frankenberg Joseph, harness and saddles, 220 Drumm
Frankenthal, Bachman & Co (Max Frankenthal, Leopold Bachman and Simon Kohn), wholesale dry goods and notions, SW cor California and Battery
Frankenthal Max (Frankenthal, Bachman & Co), SW cor California and Battery
Franklin A, clothing, 108 Pacific
Franklin A, pawn broker, 409 Kearny
Franklin Benjamin, fruits, 909 Harrison
FRANKLIN BRASS AND IRON WORKS, R C Terry sec, 105 Fremont
Franklin Elpha, fruits and vegetables, 909 Harrison
Franklin G, clothing, 511 Davis
Franklin Grammar School, cor 8th and Harrison
Franklin Hotel, Hugh Curran propr, cor Sansome and Pacific
Franklin House, lodgings, Joseph Franklin propr, 215 Broadway
Franklin John, pawn broker, 905 Kearny
Franklin Joseph, boarding-house, 215 Broadway
Franklin Joseph (M Franklin & Co), 22 and 24 Battery
Franklin Marcus (M Franklin & Co), 22 and 24 Battery
Franklin M & Co (Marcus and Joseph Franklin), gents' furnishing goods wholesale, 22 and 24 Battery
Franklin Mining Co, W H Watson sec, 302 Montgomery
Franklin M J (M J Franklin & Co), 225 Dupont
Franklin M J & Co, pawn brokers, 225 Dupont
Franklin N J (M J Franklin & Co), 225 Dupont
Franklin N J, pawn broker, 1106 Market
Franklin Park, cor 16th and Jersey
Franklin Printing Office, Frank Eastman & Co proprs, 509 Clay
Franklin Simon S, tailor, 122 Pacific
Franks Fred (Franks & Gray), 318 Montgomery
Franks & Gray (Fred Franks and Edward P Gray), stock brokers, 318 Montgomery
Franks James, National Brewery, cor Hermann and Fillmore
Frapolli B (Frapolli, Berges & Co), 710 Sansome
Frapolli, Berges & Co (B Frapolli and P B Berges), wholesale wines and liquors, 708 and 710 Sansome
Fraser Mrs, physician, 329 O'Farrell
Fraser E J, physician, 112 Kearny and 221 Powell
Fraser J P, carpenter, 317 Sutter
Fraser Mrs N M, dress and cloakmaker, 131 Post
FRASSI A, artist and fresco painter, 802 Montgomery
Fraternal Hall, 1938 16th bet Valencia and Mission
"Fraternal Record" Publishing Co, A T Dewey and W B Ewer, business mgrs, 252 Market
"FRATERNAL RECORD" (The), (semi-monthly), "Fraternal Record" Publishing Co proprs, 252 Market
Frates Antone, barber, 901 Folsom
FRATINGER ANTOINE M (Fratinger & Noll), 105 Kearny
FRATINGER & NOLL (A M Fratinger and George Noll), cloaks and suits, 105 Kearny
Frauen H H, boots and shoes, 542 3d
Frauenholz Philipp, Bavaria Brewery, Montgomery ave bet Vallejo and Green
Frazer J P, painter, 317 Sutter
Frazer J Wm, Dancing Academy, 806 Market
FREDERICK WM A, propr Jackson Brewery, 1428 Mission
Frederick W A, saloon, cor Harrison and 5th
Fredericksburg Brewery (San Jose), Chas Niquet propr, depot 539 California
Fredericks Joseph & Co (Joseph Fredericks), carpets and furniture, 649 and 651 Market
Fredericks T (Anderson & Fredericks), 16 Drumm
Fredericks W J, liquors, 767 Market
Frederickson F C (Wittland & Frederickson), 209 Washington
FREE PUBLIC LIBRARY, 428 Bush nr Kearny; 38,000 volumes
Freechtle Joseph, harnessmaker, 807 Larkin
FREELAND E G, Pulsometer Steam Pump Co, 102 Market

H. WACHHORST Has a Magnificent Assortment of CHAINS, CHATELAINES, etc. 315 J Street, Sacramento, Cal.

The "ROYAL ST. JOHN" SEWING MACHINE, C. SHAWL, General Agent, No. 30 Second Street, San Francisco, Cal.

JOE POHEIM, THE TAILOR. Suits made to order from $20. 203 Montgomery & 724 Market.

CALVIN NUTTING & SON, Manufacturers all kinds IRON WORK, 327 Main Street, San Francisco.

ALLEN, TUGGLE & CO., OAK PLANK, 18 and 20 Spear St., San Francisco.

JOE POHEIM, THE TAILOR. Suits made to order from $20. 203 Montgomery & 724 Market.

Freelon T W, judge Superior Court, Department 11
Freeman & Baker (Leander Freeman and Isaiah Baker), produce and commission merchants, 217 Davis
Freeman Charles W (Torras & Freeman), 419 Sacramento
Freeman E S (Greenbaum, Sachs & Freeman), 17 Sansome
Freeman J (Freeman & Wrin), 326 3d
Freeman John H, inspector of hulls, U S Appraiser's Building
Freeman J H, marine surveyor, 430 California
Freeman & Kahler (R L Freeman and H S Kahler), parcel express, 9 Post
Freeman Leander (Freeman & Baker), 217 Davis
Freeman R L (Freeman & Kahler), 9 Post
Freeman, Smith & Co (A A Smith), commission and shipping merchants, 122 California
Freeman & Wrin (J Freeman and M J Wrin), plumbers and gasfitters, stoves and tinware, 326 3d
Freese A C, stevedore and contractor, tugboats "Kate" and "Transit," 3 Mission
Freese F (Blumberg & Co), SW cor Bush and Kearny
Freese F A, liquors, 101 7th
Freese H F, ruching and lace goods, 158 3d
Freese J H, liquors, SW cor Howard and Steuart
Freeze F, carpenter, 827 Sutter
FREI A, mfr bedsteads and furniture, 231-239 King
FREIDENRICH D (Naphtaly, Freidenrich & Ackerman), 426 California
Freidrich Chas and John, groceries, SW cor 2d ave and 16th
"Freight Circular," 409 Washington
FREILIGRATH MRS M (Fontana & Freiligrath), artist, 326 Sutter
Freiling Peter, barber, 228 Brannan
FREITAS MANUEL, restaurant, 43 2d
Freling A, restaurant, 520 Merchant
French Building and Loan Association, E Raas pres, 729 Montgomery
French Catholic Church, Pierre Robert pastor, 526 Bush
FRENCH AND ENGLISH INSTITUTE, Xavier Mefret, 712 Broadway
French F J, attorney-at-law, 528 California
French H C, physician, 319 Geary and 522 22d
French Hospital, Bryant bet 5th and 6th
French J M, real estate, 206 Front
French L, pork, Grand Central Market, cor 6th and Market
French Library, D Levy pres, E Larthe sec, 120 Sutter; 15,000 volumes
French M (R Dinsmore & Co), 228½ Montgomery
French Mutual Benevolent Society, Henry Barroilhet pres, 510 Jackson
French Mutual Building and Loan Association, E Raas pres, B'nai B'rith Hall, 121 Eddy and room 4, 729 Montgomery
French Reformed Episcopal Church, Powell bet Bush and Sutter
FRENCH RESTAURANT, G H Richard propr, 315 4th
FRENCH T J (T J French & Co), groceries, 2339 Mission
FRENCH T J & CO (T J French and I T Young), groceries, 2339 Mission
French Zouave Hall, Pacific nr Dupont
Frenna Joseph P, barber, 1102 Larkin
Frerichs Martin (Lohman & Frerichs), 154 and 156 9th
Frese Chris, saloon, 518 Battery
Frese H, bootmaker, 327 Dupont
Fresno Enterprise Co, W H Allen sec, 306 Pine
Fretwell Edwin, sec Bet's' Spring Co, 218 Fremont
Fretz F H (Schmidt & Fretz), 119 Commercial
Freud Isaac (M Freud & Son), 742 Market
Freud Isidor (Newman & Freud), 1025 and 1027 Stockton
Freud J R (M Freud & Son), 742 Market
Freud Morris (M Freud & Son), res Paris
FREUD M & SON (Morris, Isaac and J Richard Freud), proprs Freud's Corset House, 742 and 744 Market
FREUD'S CORSET HOUSE (M Freud & Son), 742 and 744 Market
Freund Phil & Co, stationery, 204 Bush
Freund Wm, cigar mfr, 769 Bryant
Frey Francisca (Frey & Merkel), 911 Larkin
Frey & Merkel (Francisca Frey and August Merkel), bakery, 911 Larkin
Frey Wm A, musical instruments, sheet music, stationery and fancy goods, 107 and 109 Post
Frichette L D, carpenter, 106 Washington
Fridon, L, liquors, 317 Dupont
Fried Chas, butcher, cor Guerrero and 16th
Friedberg Mrs Elias, dressmaking, 417 Sutter
Friedel Frederick T, bootmaker, 158½ Steuart
FRIEDLANDER B, merchant tailor, 761 Market
Friedlander & Co (M Friedlander), restaurant, 210 Sutter

INSURE IN MUTUAL LIFE INSURANCE CO., OF NEW YORK, F. S. WINSTON, Prest. ASSETS, $95,000,000.

HARDWOOD LUMBER, WHITE BROS., 13 & 15 Main and 14 & 16 Spear St., S. F. Black Walnut, Spanish Cedar, Veneers.

MASONIC OUTFITS, Society Goods, etc., at NORCROSS & CO., Masonic Temple, No. 6 Post Street, S. F.

Friedlander Bros (H and S J Friedlander), hats and caps, 21 and 23 Sansome
Friedlander H (Friedlander Bros), res New York
Friedlander H, ladies' underwear and hosiery, 9 Kearny
FRIEDLANDER MRS L, MASQUERADE COSTUMER, 20 3d and 202 Stevenson
Friedlander M (Michels, Friedlander & Co), 7 and 9 Battery
Friedlander S, grocery, cor Union and Montgomery
Friedlander S J (Friedlander Bros), 21 and 23 Sansome
Friedman & Blow, grain brokers, 121 California
Friedman J S, real estate, 607 Washington
Friedman Samuel, second-hand furniture, 237 3d
Friedrich John C, saloon, 1012 Valencia
Friend Mrs Sarah, bakery and fruits, 1628 Stockton
Friend's Meeting, Court Room 10, New City Hall
Frieschausen John A, liquors, SE cor Geary and Devisadero
FRINK GEORGE W, pres and general mgr Pacific Coast Land Bureau, 22 Montgomery
Friot Alfred, dairy produce, etc, stalls 43 and 44 Washington Market
FRISBEE W B (Bennett & Frisbee), 724 Bryant
Frisby Mose, saloon, 536 Jackson
Frisch John W, groceries, 132 7th
Frisius F A, accountant and translator, 330 Pine
Fritsche Joseph, bootfitter, 734 Montgomery
Fritz E N (Fritz & Kean), 130 Geary
Fritz & Kean (E N Fritz and M C Kean), plumbers, gas and steamfitters, 130 Geary
Fritzschen H P, liquors, NW cor Steuart and Mission
FROELICH CHRISTIAN JR, agt Morris Tasker & Co (New York and Philadelphia), gas and waterpipes, 202 Market
Frohman H (Strauss & Frohman), 1201–1205 Stockton
Frohman S (S Frohman & Co), 627 and 629 Montgomery
Frohman S & Co, tobacconists, 627 and 629 Montgomery
Frohn John, bootmaker, 10 Howard
Fromhein J, fruits and produce, 56 2d
Fromm & Schaefer (Louis Fromm and Chas Schaefer), mfrs upholstery trimmings, 543 Market
Fromm Louis (Fromm & Schaefer), 543 Market
Front Street Warehouse, Gower & Gillman proprs, SW cor Front and Broadway
Froomberg H, furrier, 114 Post
Froomberg Henry, carriage repositories, 33, 35 and 37 New Montgomery
Frost J W, mfrs agt, 120 Sutter
Frost & Richards, painters, 122 Geary
Frowenfeld J (B Dreyfus & Co), 121 California, depot 630–640 Brannan
Frue Vanner (The), or Ore Concentrator, Adams & Carter agts, 109 California
Fruit and Vegetable Store, 28 Franklin
Fry J D, pres Safe Deposit Co of San Francisco, SE cor Montgomery and California
FUCHS GEORGE (Fuchs & Euler), 545 and 547 5th
FUCHS & EULER (George Fuchs and H Euler, Jr), furniture and cabinet work, 545 and 547 5th
Fuchs N (Reinle & Fuchs), Grand Arcade Market
Fuchs Robert, variety store, 421 Montgomery
FUGAZI J F, notary public, agt Compagnie General Translantique Line of Mail Steamers, New York and Havre direct, also North German Lloyd, Inman, and Williams & Guion Lines, office 5 Momtgomery
FUHRMANN A M, Pacific Wire Works, wire cloth and wire railing, 751 Mission
Fulda B, meat-market, SW cor Hyde and Geary
FULDA BROS (H C and L R Fulda), California Wine Cooperage Co, and Fulda's Planing Mill, 30–40 Spear, (see advertisement)
FULDA H C (Fulda Bros), 30–40 Spear
FULDA L R (Fulda Bros), 30–40 Spear
Fulda's Planing Mill, Fulda Bros proprs, 30–40 Spear
Fuller C H, dentist, St Ann's Building
Fuller F W, machinist, 419 Sacramento
FULLER GEORGE H, school, office and library furniture, 19 New Montgomery
Fuller Hines, insurance broker, Fireman's Fund Insurance Co of California, 401 California
Fuller O, insurance broker, 322 California
Fuller S W (Heywood Bros & Co), mgr rattan furniture, 589–595 Mission
Fuller Thomas, harnessmaker, 312 Jackson
Fuller W P (Whittier, Fuller & Co), 21 and 23 Front
Fullgroff Richard, saloon, 401 Broadway

H. WACHHORST Has an Endless Variety of Rings from Solid Gold to COSTLY DIAMOND SETTING. 315 J St., Sacramento.
COMELIN BROS., CARPET BEATING & RENOVATING WORKS, 333 GOLDEN GATE AVENUE (TYLER ST.) S. F.
JOE POHEIM, THE TAILOR, 724 Market and 203 Montgomery Streets, S. F.
CALVIN NUTTING & SON, 227 MAIN STREET, SAN FRANCISCO. Iron Doors, Bank Vaults, Etc.

ALLEN, TUGGLE & CO., HARDWOOD LUMBER, 18 and 20 Spear St., San Francisco.

JOE POHEIM, THE TAILOR, 724 Market and 203 Montgomery Streets, S. F.

Fultin Bros, tailor, 515 Bush
Fulton Iron Works, Hinckley, Spiers & Hayes mfrs of machinery and boilers, 220 Fremont
Fulton John (Lippitt, Leak & Co), New York
Fulton Theodore, saloon, 338 4th
FULTON WILLIAM (Edwards, Pickens & Fulton), 401 California
Funel Mme Louis, propr Palais Royal Restaurant, 425 Bush
Funk C C, sail maker, 46 Clay
Funk Henry, barber, 531 Sacramento
Funk Phillip, tanner, 6th ave nr Butchertown, South San Francisco
Funke Mrs Emily, physician, 1630 Howard, (removed from 724½ Market)
Funkenstein C & Co (Chas Funkenstein), commission merchants, 320 Sansome
Funkenstein Charles, (C Funkenstein & Co, and E and C Funkenstein), 320 Sansome
Funkenstein E & C (Edward and Chas), Pacific Coast Dramatic Agency, 320 Sansome
Funkenstein Edward (E & C Funkenstein), 320 Sansome
Funkenstein Julius, real estate broker, 320 Sansome
Fura Gotleib, liquors, cor Greenwich and Pierce
Furcate & Gates, wholesale butchers, 5th ave nr Railroad ave
Furer & Reg'li, liquors, 711 Mission
Furlong Joseph, meat market, 1504 Polk
FURLONG & MANSEAU (Thomas N Furlong and J J Manseau), show case mfrs, 819 Market
Furlong Thomas N (Furlong & Manseau), show case mfr, 819 Market
Furman Mrs C J, lodging-house, Stevenson Block, 331 Montgomery
FURNAS MRS S E, pres Woman's Medical College, 155 New Montgomery
Furst A W, auctioneer, 959 Market
Furst Philip, dry goods and fancy goods, 1413 and 1415 Stockton
Furst Phillip, liquors, cor 1st ave and Railroad
Fustini Peter, florist, 9 Eddy

G

Gabler Gust, meat market, 1412 Polk
GABRIEL GASPARD, furniture and cigars, 443 Valencia
Gabriele Andrea, fish, stall 37 New Clay Street Market
Gadsby E H, painter, 510 Market
Gaerdes Herin, groceries, SW cor Bush and Pierce
Gaerdes John H, ship stores and groceries, 534 1st
Gaeron Denis, house moving and raising, 344 7th
Gaestel Joseph, groceries, 1016 Kearny
Gaetjen H, liquors, NW cor Townsend and 5th
Gaffeney James (Hayes & Co and California Transfer Co), 222 Montgomery
Gaffery Miss M, dressmaker, 1021 Mission
Gaffigan John A, books and cigars, 307 5th
Gaffney John, butcher, 537 4th
Gaffney Peter, boarding-house, 541 2d
Gagan J F, merchant tailor, 1053 Market bet 6th and 7th
Gage M (Deuwil & Gage), 614 and 616 Broadway
Gage W S (Hubbell, Shattuck & Co), 317 and 319 Front
Gagen Mrs Bridget, laundry, 1013 Folsom
GAGLIARDO ANDREW, groceries, and commission merchant, 628 Broadway
Gaglord W H, livery and sale stable, 797 Mission
GAILHARD C H, propr Gailhard's Hotel, 507 and 509 Pine
GAILHARD HOTEL, C H Gailhard propr, 507 and 509 Pine
Gaillard Joseph, liquors, 229 6th
Gaillard Peter, groceries, 1406 Dupont
Gainsford Thomas, plumber, 2 Tyler
Galavotti T, florist, SE cor Mason and Ellis
Galbreath Wm, liquors, 759 Brannan bet 6th and 7th
Gale J W (Gale & Mitchell), 420 Front and 231 Washington
Gale & Mitchell (J W Gale and Wm F Mitchell), commission merchants, 420 Front and 231 Washington
Gales Jean Marie, liquors, 536 Merchant
Galinger Meyer (Erlander & Galinger), res Rio Vista
Gall Fred G, meat market, 1919 Bush
Gall Miss Minnie, ladies' hairdresser, 814 Larkin
Galla John, barber, 319 Montgomery ave
Gallagher Mrs A, dressmaking, 2208 Geary
Gallagher Mrs B, wood and coal, 6 Boardman Place
Gallagher Bernard, wagonmaker, 216 and 218 Mission
Gallagher Charles, wood and coal, 917 18th
Gallagher Chas J, liquors, 17½ 6th
Gallagher & Co (P Gallagher), poultry and game, stalls 2 and 3 Queen City Market

SUN INSURANCE CO., IS THE FAVORITE FIRE AND MARINE COMPANY ON THE COAST.

HARDWOOD LUMBER & WAGON STOCK, WHITE BROS., 13 & 15 Main and 14 & 16 Spear St, S F.

LOUIS BRAVERMAN & CO., Sterling Silverware and French Clocks. 119 Montgomery St.

H. WACHHORST Invites Attention to his GENUINE STERLING SILVERWARE. 315 J St., Sacramento, Cal.

Gallagher Miss Cora, teacher Buena Vista School
Gallagher's Express, C E Gallagher propr, 309 East
Gallagher E M, paints, 611 Sacramento
Gallagher Henry J (Flanagan & Gallagher), 20 5th
Gallagher H J (James Gallagher & Son), 843 Harrison
Gallagher James (James Gallagher & Son), 843 Harrison
Gallagher James, lodging-house, 139 4th
Gallagher James C (Campbell & Gallagher), 225 3d
GALLAGHER JAMES & SON (James and H J Gallagher), blacksmiths and wheelwrights, 843 Harrison
Gallagher John, liquors, 224 3d
Gallagher John P (Kohlmoos & Gallagher), NE cor Market and Front
Gallagher P G, liquors, 216 8th
Gallagher Robt F, stenographer, 636 Clay
GALLAGHER THOS J (Stevens & Gallagher), 753 Folsom
Gallagher Walter, attorney-at-law, 432 Montgomery
Gallagher Wm R, furniture, carpets, etc, 20 4th
Gallaher Patrick, poultry, 1154 Market
Galland A (B Blumenthal & Co), 18 Battery
Galland Joseph B (Nast, Greenzweig & Co), NE cor Sutter and Montgomery
Gallatin Albert (Huntington, Hopkins & Co), junction Bush and Market, res Sacramento
Gallaudett James, coffee saloon, Merrimac bet 4th and Kentucky
Galleano Antonio, mfr of cigars, 420 Broadway
Galleau Armand, cloaks and suits, 48 Geary
Gallegos Rafael (Montealegro & Co), 230 California
Galleno A, cigar mfr, 802 Montgomery
Galli A & Co, fruit and produce and commission merchants, 516 and 518 Sansome
GALLI & CO (Joseph Galli and Joseph Schneily), machinists, 504 Commercial
Galli Domenico, fruit, vegetables and dairy produce, SE cor Natoma and 6th
Galli Joseph (Galli & Co), 504 Commercial
Galli P, fruit, 811 and 919 Larkin
Galli Wm, fruit and vegetables, NE cor Mission and 11th
Galliard Edward (F Berton & Co), 527 Clay
Gallinan J, hairdresser, 163 2d
Gallo B (B Gallo & Co), 246 Sutter
Gallo B & Co (B and L Gallo), florists, 246 Sutter
Gallo L (B Gallo & Co), 246 Sutter
Galloway W T & Co (W T Galloway and Otto Schoning), lithographers, 540 Clay
Galloway W T (W T Galloway & Co), 540 Clay
Gallup James (Heath, Gallup & Co), 58 Clay
Galnan Johnston J, saddler and harnessmaker, 417 Folsom
Galpin Philip G, attorney-at-law, 323 California
GALT HOUSE, W Hinchliffe propr, 632 Market
Galtautee J, fish dealer, Long Bridge
Galvin M, groceries, 314 8th
Gamble Aaron W, physician, 34 Kearny
Gamble W P, meat market, stalls 2 and 3, cor Bush and Polk
Gambrinus Benevolent Society, John Hakler pres, 510 Bush
Gamma Anton (Steiner & Gamma), 431 and 433 Pine
Gamper George (Canoll & Gamper), 213 and 215 Pine
Gander Henry, barber, 428 Broadway
Gang Herman, carpenter and cabinetmaker, 1072 Howard
Gannon Peter T, cigars and tobacco, cor Montgomery and Market
Gans I & Co (I and W Gans), butchers, stall 2, 741-747 Mission
Gans J, sec Chebra Ohavi Zion B B Library and Norman Lodge R of H, 121 Eddy
Gansz Mrs M S, bakery, 1321 Stockton
GANTNER JOHN, propr Swiss Hotel, 627 and 629 Commercial
Gantner Richard (Jacob Sindel & Co), 424 Pacific
Gants W H (Milne & Gants), 119 Dupont and 618 Washington
Gantzman C, harnessmaker, 1648 Polk
Ganzhorn Chr, liquors, 643 Clay
Garaghty Michael, stationery, toys and fancy goods, 1127 Folsom
Garary Mrs L, wax flowers, 644 Filbert
GARBER JOHN (Garber, Thornton & Bishop), 327 Pine
GARBER, THORNTON & BISHOP (John Garber, Harry I Thornton and Thomas B Bishop), attorneys-at-law, 327 Pine
Garbini Terasa, cigars, 622 Front
Garcia B, groceries, 800 Broadway
Garcia Bros, commission merchants, 501 and 503 Washington
Garcia Frank, saloon and restaurant, 718 Montgomery
GARCIA JOSE A, importer of Havana Leaf Tobacco and mfr of cigars, 413 Sacramento

THE "NEW REMINGTON" SEWING MACHINE, C. SHAW, General Agent, No. 30 Second Street, San Francisco, Cal.

For THE BEST FITTING SUIT OF CLOTHES go to JOE POHEIM, the Tailor.

PRISON CELLS, Cemetery Fences etc., No. 2037 Main Street, S. F. CALVIN NUTTING & SON.

ALLEN, TUGGLE & CO., Ship Plank, all kinds, 18 and 20 Spear St., San Francisco.

For THE BEST FITTING SUIT OF CLOTHES go to JOE POHEIM, the Tailor.

GARCIA SAW MILL, Samuel Baker agt, 202 Sacramento
GARCIN CHARLES (Garcin, Son & Co), 294 Howard
GARCIN L P, (Garcin, Son & Co), 294 Howard
GARCIN, SON & CO, (L P and Chas Garcin and E A Bannerot), Vulcan Forges, 294 Howard
Gardemeyer D, hair goods, 709 Filbert
Gardenier Miss Ada, music teacher, 1116 Tyler
Gardenier Henry, prison-keeper and sergeant day officer, City Hall
Gardiner Baldwin, stock-broker, 314 Montgomery
Gardiner F I, sec Omnibus Railroad Co, office 727 Howard
Gardner Mill Co, J Knowland mgr, 22 California
Gardner & Co (John W Gardner), liquors, 429 Davis
Gardner I G, agt California Farmers' Mutual Insurance Co, 310 Pine
Gardner Geo M, saloon, 707 Davis
Gardner James H (Gardner & Wolcott), 504 Battery
Gardner John W (Gardner & Co), 429 Davis
Gardner Joseph W, saloon, 429 Davis
GARDNER J W, agt Pacific Press Publishing House, 527 Commercial
Gardner Mrs S M, coffee house, 1005 Market bet 6th and 7th
Gardner & Wolcott (James H Gardner and C P Wolcott), ship and custom-house brokers, 504 Battery
Garety Mrs Martin, groceries, 551 Bryant
Garfield John Q, whitener, 807 Market
Garfield Primary School, cor Union nr Kearny
GARFIELD MONUMENT ASSOCIATION, A W Preston sec, room 20, 10 California
Garfield Post of Grand Army Republic, Knights Red Brethren Hall, 861 Market
Garibaldi Hall, 423 Broadway
Garibaldi F, liquors, 1515 Powell
Garibaldi Hotel, L Paravagna propr, 222 Broadway
Garibaldi Joseph, groceries, 525 Union
Garland C J, mining, 528 California
GARLAND WM D, mgr Equitable Life Insurance Co, 240 Montgomery
Garlick James O, importer of plumbers' supplies and tinners' hardware, 36 California
Garlick Simon, tailor, 26 Stockton
Garms Peter, groceries, SW cor Union and Front
Garn William, cap maker, 535 California
Garnback A, cigars, 200 Montgomery ave
Garnier E (Domergue & Garnier), 618 Sacramento
GARNISS JAMES R, general agt Fidelity and Casualty Fire and Life Insurance Co of New York, and Fire Insurance Adjuster, 406 California
GARRATT R M, general freight and passenger agt S P C R R, office foot Market
GARRATT W T, brass and bell foundry and machine works, 138 and 144 Fremont
Garratty Martin, groceries, 551 Bryant
Garretson Wm & Co, book publishers, 629 Washington
Garrett & Creegan (J H Garrett and Peter Creegan), commission merchants, SE cor Clay and Sansome
Garrett Francis, bootmaker, 313 3d
Garrett J H (Garrett & Creegan), SE cor Clay and Sansome
Garrett R M, agt South Pacific Coast Railroad Co, 222 Montgomery
Garrigan Mrs Margaret, lodging-house, 668 Mission
Garrissere Mr & Mrs F, human hair and perfumery, 113 Dupont
Garrity Peter, livery stable, NE cor Tyler and Leavenworth
Garry Michael, lodging-house, 775½ Mission
Gartlan Miss Annie, lodging-house, 507 Mission
Gartlan James, mdse broker, 326 Pine
Garvin James (Sloan & Garvin), 424 Davis
Garwood Wm T, physician, 233 Dupont
GAS CONSUMERS' ASSOCIATION, E J Coleman pres, 202 Bush
Gas Light Co, cor 1st and Natoma
Gash John (Newsom & Gash), 33 Merchants' Exchange
GASPER SAM, importer of human hair and fancy ornaments, 585 Market
Gasque H F, grocer, SW cor O'Farrell and Hyde
Gassmann Joseph, propr Gassmann House, 428 Broadway
Gassmann Joseph F, groceries, SE cor Kearny and Union
Gassmann Lodging-house, Joseph Gassmann propr, 428 Broadway
Gassner Valentine, bootmaker, 306 Post
GATELY P J, Hay Market Exchange Saloon, 1139 Market
Gates & Brown (L A Gates and W W Brown), Ore Reduction Works, 104 Tyler
Gates Chas E, bakery, 1628 Stockton
Gates James H, druggist, co. New Montgomery and Howard

MUTUAL LIFE INSURANCE CO, OF NEW YORK, F. S. WINSTON, Prest. CHEAPEST AND BEST. See Adv. Page.

HARDWOOD LUMBER, WHITE BROS., 13 & 15 Main and 14 & 16 Spear Street, S. F. Oregon Ash, Maple and Alder.

ODD FELLOWS' SUPPLIES, Flags, Banners, etc., at NORCROSS & CO., Masonic Temple, No. 6 Post Street, S. F.

Gates J R & Co (J R Gates), druggists, 417 Sansome
Gates Justin, physician and druggist, Turkish and Russian steam baths, 722 Montgomery
Gates L A (Gates & Brown), 104 Tyler
Gatly Patrick, coal and wood, 1517 Broadway
Gatto John, wood and coal, SE cor Green and Larkin
Gatto Antonio, wood and coal, 2728 California
Gatto G (Antonio Sturla & Co), 2407 California
Gatto Michael, wood and coal, cor Green and Larkin
Gaubert Joseph, florist, 604 California
Gaubert Mrs J, nursery and florist, 604 California
GAUDE S. propr Sutter Street House, 308 Sutter
Gauggel Leo, bootmaker, 181 Minna
Gault Mrs Margaret, varieties, 614 Post
Gaussail Emile A, saloon, 1239 Stockton
Gauther E & Co, stock brokers, 306 Montgomery
Gavin John, groceries, 28 Natoma
GAWNE JOHN (Donaldson & Co), 319 California
GAWTHORNE JOHNSON F (Gawthorne & Maguire), NW cor Main and Folsom
GAWTHORNE & MAGUIRE (J F Gawthorne and R J Maguire), wood and coal, NW cor Main and Folsom
Gay Chas, real estate, 523 Montgomery
Gaynor John P, architect, 309 California
GEARD MRS E T, lodging-house, 608½ 4th
Geantit A, butcher, stalls 16 and 18 S F Market
Gearhart Chas W, shorthand reporter, 636 Clay
Gearhart J W, stenographer, room 56, 309 Montgomery
Gearon John F, barber, 1103 Howard
Geary Dennis, groceries, 249 Fremont
Geary John F, physician, 131 Post
Geary Jeremiah, tanner, SW cor Guerrero and 15th
Geary Street Coal Co, William McKenzie mgr, 819 Geary
Geary Street Railroad Co, S C Bigelow treas, NE cor Geary and Buchanan
Geary Street Railroad Co's Works, NE cor Geary and Buchanan
Gebhardt Matilda (R Gonzales & Co), 106 Dupont
Gebler Theodore, agt New Science Dress Cutting, 1137 Mission
Geddes Charles, architect, 528 California
Geffroy Celestine, groceries, 1211 Powell
Gehan Mrs Mary, confectionery, 1050 Howard
Gehrels J H (Gehrels & Lubben), SW cor Davis and Sacramento
Gehrels & Lubben (J H Gehrels and John Lubben), saloon, SW cor Davis and Sacramento
Gehret Mrs Sophie, mfr corsets, 120 Ellis
Gehrt H, groceries, 703 Dupont
Geilfuss Henry, architect, 33 Kearny
Geimann Wm, merchant tailor, 509 Montgomery
Geisen F, notions, 158 2d
Geist Wm (Pacific Furniture Factory), 736 Brannan bet 6th and 7th
Geistlich Wm, furnishing goods, 608 4th
GEITNER GEORGE, bootmaker, 1880 Folsom
Gelien R G, cigar mfry, 221 Davis
Gellert Henry, barber, Brooklyn Hotel, Bush bet Montgomery and Sansome
Gendar & Co, candy store, 26½ 6th
Gendar J W (J W Gendar & Co), 948 Market
Gendar John, confectionery mfr, 26 6th
Gendar J W & Co (J W Gendar and W B Calvert), confectionery, 948 Market
GENDOTTI LUIGI, wines and liquors, wholesale and retail, 440 Hayes and 508 Octavia
Genebern Bro, director Sacred Heart College, cor Eddy and Larkin
General Jackson Mining Co, R M Heath sec, 318 Pine
General Transatlantic Steamship Office, 5 Montgomery ave
Genesee Flour Mills, Henry Coubrough & Co (Henry Coubrough and George Summertun), proprs 713-719 Sansome
Genoa Bakery, G B Carcaffa & Co proprs, 1309 Dupont
Gensberger M (Louis Kline & Co), 110 Bush
Gensler J, merchant tailor and furnishing goods, 316 6th
Genster Jacob, barber, 808 Larkin
Genty Minnie M, laundry, 132 Geary
Georg Franz, saloon, SW cor Noe and Henry
George C, dentist, 114 Geary
George Edward, dentist, 114 Geary
George John, restaurant, 207 3d
George Peter, fruit, 737 Broadway
Georges Hippolyte (Bine & Georges), 119 Sutter
Georgia Ice Co, H Deas sec, 44 Nevada Block
Geotz Paul, liquors, 775 Mission
Geraghty Michael, varieties, 1127 Folsom
GERARD MRS ELISABETH T, lodging-house, 608½ 4th
Gerber J B, bootmaker, 302 Francisco

H. WACHHORST Repairs Watches, Chronometers and Clocks at Short Notice. 315 J Street, Sacramento, Cal.
CONKLIN BROS., PACIFIC STEAM CARPET BEATING, ALSO WHITENING. 333 TYLER ST. S. F.
JOE POHEIM, THE TAILOR. Suits made to order from $20. 203 Montgomery & 724 Market.
CALVIN NUTTING & SON, Manufacturers all kinds IRON WORK, 347 Main Street, San Francisco.

ALLEN, TUGGLE & CO., CHERRY LUMBER, 18 & 20 Spear St. San Francisco.

JOE POHEIM, THE TAILOR. Suits made to order from $20. 203 Montgomery & 724 Market.

Gerberding A, commission merchant, 220 Clay
GERCKE FRED'K, propr William Tell House, 315 and 317 Bush
Gercke G (Gercke's Hotel), SE cor Battery and Green
Gercke William, bakery, 1924 Howard
Gercke's Hotel, Chas De Harde and G Gercke proprs, SE cor Battery and Green
Gercke William & Co, bakery and confectionery, 1924 Howard
Gerdes C, expressman, cor Montgomery and Market
GERE GEO G, physician, 318 Sutter
Gerey Mrs K, lodging-house, 704 Howard
Gerhard F G, publishers of the "Pacific Pilot," 36 13th
Gerhow Fred, liquors, 2 and 4 Mission
Gerisch George, carpenter, 1133 Clay
Gerken Diedrich (Gerken & Wobber), SW cor Mission and Spear
Gerken Henry, bootmaker, 210 4th
Gerken John, liquors, 540 Clay
Gerken & Wöbber (Diedrich Gerken and Peter Wöbber), saloon, SW cor Mission and Spear and 338 Main
Germain Dwight (George Spaulding & Co), 414 Clay
Germain Mrs W M, furnished rooms, 20 Montgomery
GERMAN-AMERICAN INSURANCE CO, Thomas C Grant mgr, 213 Sansome
German Butchers Association Verein Eintracht, 316 Post
German Club, Sander's Hall, New Montgomery
German Empire, Consul of, General A Rosenthal, 318 Sacramento
German Fire Insurance Co of Baltimore, Philip Speyer & Co agts, 425 California
German Hospital, bet 14th and Ridley and Noe and Castro
German Insurance Co of Pittsburg, E D Farnsworth & Son agts, 219 Sansome
German Ladies' Relief Society, Verein Eintracht Hall, 316 Post
German Methodist Church, Folsom bet 4th and 5th
German Sausage Factory, B Engler propr, 227 4th
GERMAN SAVINGS AND LOAN SOCIETY, Geo Lette sec, 526 California
Germania Lead Works, J G Kellogg pres, William A Aldrich vice pres, A W Bowman sec, works Salt Lake City, office 314 California
Germania Life Insurance Co, Julius Jacobs gen agt, 216 Sansome
Germania Lodge Knights of Honor, G H Woerz sec, B'nai B'rith Hall, 121 Eddy
Germon A & Co (Adolphus Germon and J W Hodgkin), shingles, shakes, poles and ship knees, 113 Mission
Germon Adolphus (A Germon & Co), 113 Mission
Gernier Mrs Mary, bakery, cor Filbert and Montgomery ave
Gerold Philip, sec San Francisco Grain Exchange, 327 Pine
Gerrish Mrs M Eliza, artist in wax flowers, point lace and embroidery, 127 Kearny
Gerry S R, physician, 645 Washington
Gerson & London (Nathan Gerson and Henry London), leaf tobacco and cigars, 611 Sansome
Gerson Nathan (Gerson & London), 611 Sansome
Gerstenberg C, oysters, 1310 Polk
Gerstle Lewis (Louis Sloss & Co) pres Alaska Commercial Co, 310 and 312 Sansome
Gethings Mrs Annie N, bakery, 510 4th
Getleson B & Co (Bernard Getleson) leather and shoe findings, 520 and 522 Market
Getleson D, liquors, 795 Mission
Getz August, painter, 310 Mason
Getz Bros & Co (Joe and L Getz) commission merchants, 301 and 303 Front
Getz & Hirshfeld, dairy produce, Grand Central Market
Getz Joe (Getz Bros & Co), 301 Front
Getz L (Getz Bros & Co), 301 Front
Getz R J (Getz & Swan), 727 Market
Getz & Swan (R G Getz & G Swan), house painters, 727 Market
Ghirardelli A (Ravenna, Ghirardelli & Co), 421 and 423 Battery
Ghirardelli D (D Ghirardelli & Sons) 415 and 417 Jackson
Ghirardelli D Jr (D Ghirardelli & Sons), 415 and 417 Jackson
GHIRARDELLI D & SONS (D, J and D Ghirardelli Jr), coffee, chocolate and spice mfrs, 415 and 417 Jackson
Ghirardelli J (D Ghirardelli & Sons), 415 and 417 Jackson
Ghetaldi E, saloon, 514½ Battery
Ghisla Sa vators, umbrella and parasol factory, 1306 Stockton
Ghio Felice, merchant tailor, 101 Montgomery ave
Ghisselli Giocundo, tailor, 114 Pacific
Giamboni N, propr Campi's Restaurant, 531 and 533 Clay
Giampoli Giovani, wood and coal, 908 and 910 Stockton
Giannotti L, fruit, 209½ 2d
Gianettoni G, saloon, SW cor Kearny and Montgomery ave

SUN INSURANCE CO., 415 CALIFORNIA STREET, SAN FRANCISCO.

HARDWOOD LUMBER, WHITE BROS. 13 & 15 Main and 14 & 16 Spear St S. F. Counter Tops, Newel Posts, Balusters.

LOUIS BRAVERMAN & CO., Manufacturers of Fine Jewelry & Diamond Work. 119 Montgomery Street, S. F.

GIANETTONI M (Buzzoni & Gianettoni), 29 6th
Giannelli D, fruit and vegetables, 911 Bryant bet 6th and 7th
Giannini Henry, laundry, 824 Laguna
GIANNINI P A, watchmaker, 109 Montgomery
Giant Powder Co, Albert Dibblee pres, 4 California
GIBB JAMES, liquors, 617 Merchant
Gibbes C D, surveyor and draughtsman, 117 and 118 Montgomery Block
Gibbes J T, surveyor and draughtsman, 102 Montgomery Block
Gibbon E F, watches and jewelry, 625 Kearny
Gibbons J F, physician, 623 Kearny
Gibbons E P, engraver, 219 Bush
GIBBONS H, physician and editor "Pacific M and S Journal," 101 Dupont
GIBBONS HENRY JR, physician and editor "Pacific M and S Journal," 101 Dupont
Gibbs C E (Scotchler & Gibbs), 318 Front
Gibbs C V S, adjuster of marine losses, 318 California
Gibbs F A (Geo W Gibbs & Co), 33 Fremont
Gibbs Geo W (Geo W Gibbs & Co), 33 Fremont
Gibbs Geo W & Co (Geo W and Fred A Gibbs and Ed A Selfredge), iron and steel and blacksmiths' tools, 33-39 Fremont and 34-40 Beale
Gibbs Reuben F, sawsmith, 604 Mission
Gibeau I O, wagonmaker, 2944 Mission
Giblin Wm, bootmaker, 159 9th
Giblin James, groceries, NW cor Freelon and Zoe
Gibson & Co (H D W Gibson), job printers, 224 Stockton
Gibson Geo B, furniture and upholsterer, 339 Hayes
Gibson H D W (Gibson & Co), 224 Stockton
Gibson Rev M M, Pastor United Presbyterian Church, 107 and 109 Mason
GIDDINGS B F, mgr "Railroad Gazetteer," 219 Bush
Gies Kilian, hairdresser, 434 Pacific
Giese Bros (C and J Giese), groceries, 230 Pacific
Giese C (Giese Bros), 230 Pacific
Giese J (Giese Bros), 230 Pacific
Giesen Robert, blacksmith, 305 Linden
Giffin John, hardware, 3006 Mission
Giffin O F, merchant, 310 Pine
Gihon Geo H, engraver, 109 Montgomery
Gihon Thomas, engraver, 109 Montgomery
Gilbart Wm, groceries, SW cor Dupont and Union
Gilbert A, French candy mfr, 422 Bush
Gilbert Alexander, hotel, 824 Montgomery
Gilbert August, confectionery, 410 Hayes
GILBERT C W (Gilbert & Moore), 18 Sutter
Gilbert Geo S (Chaffee, Gilbert & Bonestell), 400 Front
Gilbert House, lodgings, 824 Montgomery
Gilbert Michael, second-hand clothing, 243 3d
GILBERT & MOORE (C W Gilbert and H A Moore), wholesale furniture, 18 and 20 Sutter and 556-572 Brannan
Gilbert Mrs M W, lodging-house, 721 Bryant
Gilchrist J G (Kelly & Gilchrist), 309 Front
Gilchrist Mrs Mary A, dressmaker, 930 Harrison
Gildemeester J P H, real estate, room 6 621 Sansome
GILE H S (Doane & Co), 64 California Market
Gilfether Thomas, coal and wood, 415 5th
Gilfillan & Hohenschild (J F Gilfillan and Geo Hohenschild), fruits and vegetables, 33, 34, 45 and 49 California Market
Gilfillan J G (Gilfillan & Hohenschild), 33 California Market
Gill Robert, liquors, cor Filbert and Van Ness ave
Gill A, Branch Bakery, 1885 Mission
Gillam J R, piano mfr and piano tuner, 761 Howard
GILLER C L, seal engraver and die sinker, 402 Montgomery
Gilleran William, saloon, NE cor Howard and 3d
GILLESPIE CHAS V, attorney-at-law and searcher of records, 522 California
Gillespie James (Gillespie, Van DeMark & Co), 11 Drumm
Gillespie T F, groceries, 1316 Sacramento
GILLESPIE, VAN DEMARK & CO (James Gillespie, Geo Van DeMark and Chas Heintzen), mfrs and wholesale dealers in brooms, brushes, wood and willow ware, 11 Drumm
Gillespie Wm J (Robinson & Gillespie), 337 and 339 Sutter
Gillespie Wm M, groceries, 1316 Sacramento
Gillespy John H, mining sec, room 73, 309 Montgomery

CALVIN NUTTING & SON, Tubular Wheelbarrows, Bolt and Bridge Work, 337 Main Street, San Francisco.

H. WACHHORST, Jeweler, 315 J Street, Sacramento, Sign of the Town Clock.

The "ROYAL ST. JOHN" SEWING MACHINE, C. SHAWL, General Agent, No. 30 Second Street, San Francisco, Cal.

JOE POHEIM, THE TAILOR, makes the BEST FITTING Clothes in the State.

ALLEN TUGGLE & CO. Pacific Coast Hard Woods 18 & 20 Spear St. San Francisco.

JOE POHEIM, THE TAILOR, makes the BEST FITTING Clothes in the State.

Gillfillan Mrs Sophie, dairy produce, retail, 2113 Fillmore
Gilligan Mrs Kate, dressmaker, 1004 Howard
Gilligan Martin (Kenney & Gilligan), 127 8th
Gilliland Adam, sec Canadian Association, 121 Eddy
Gillmore George C, carpenter, 1127 Howard
Gilman B F (Gilman & Racouillat), cor 9th and Harrison
Gilman C H (Gower & Gilman), cor Front and Broadway
Gilman G B (Gilman, Walker & Co), 224 Front
Gilman & Racouillat, patent Tule Covers, cor 9th and Harrison
GILMAN, WALKER & CO (G B Gilman, J G Walker and C W Craig), dealers in Kentucky whiskies, 130 2d, Louisville, Kentucky, California office, 224 Front
Gilmor J W A, paying teller, First National Gold Bank
Gilmore Geo C, mattress maker, 1127½ Howard
Gilmore Henry J (Foley & Gilmore), SW cor 1st and Mission
Gilmore J H (Van Norden & Gilmore), supt Mechanics' Industrial Exhibition, 607 Montgomery and 27 Post
Gilmour J D, blacksmith and shipsmith, 209 and 211 Main
Gilmour Thos, saloon, NE cor Grove and Laguna
Gilmour Wm, carpenter, 704 Laguna
Gilson Edward, justice of the peace, SE cor Washington and Kearny
Gilson L, mining engineer, 211 Sansome
Gimmel Edward (Cummings, Gimmel & Co), 424 Battery
Gimpel M C (Derbaum & Gimpel), painters, 819 Market
Gingg John A, Swiss Exchange Saloon, 415 Pine
Ginocchio D (C Cuneo & Co), 539 Washington
Ginocchio G, commission merchant, 217 Sacramento
Ginty & Blanchard (James Ginty and David Blanchard), saloon, NE cor 3d and Mission
Ginty James (Ginty & Blanchard), NE cor 3d and Mission
Giosseppe Crocco, saloon, NE cor Green and Stockton
GIOVANNINI FRANCISCO, wood and coal, SE cor Broadway and Kearny
GIOVANNINI DANIEL, wood and coal, 810 Pacific
Giovannini Silvesto, saloon, 306 Montgomery ave
Giovannola Antone (Perpoli & Giovannola), 1817 Powell
Girard A, restaurant, 612 Montgomery
Girard Ernest, turner of instruments, 502 Stockton
Girard F R, pianos, 332 Sutter
Girard House, lodgings, D McMillan propr, 142 Sacramento
Girard Insurance Co of Philadelphia, Hutchinson & Mann, 322 and 324 California
Girard L, mdse broker, 214 California
Girardin J F, barber, 1905 Fillmore
Giraud E (Giraud & Martin), 532 Pacific
Giraud & Martin (E Giraud and Charles Martin), saloon, 532 Pacific
Girls' High School, cor Bush and Hyde
Girvin Ernest A, stenographer, 636 Clay
Girvin R D (Fish, Blum & Girvin), 327 Pine
Giselman Wm, real estate agt, 636 Clay
Gitchell J M, register in bankruptcy, 636 Clay
Githens Rev W L, clergyman (Church of the Advent), Howard foot New Montgomery
Giusti Joseph, restaurant, 105 California Market
Giusto James, cigars and tobacco, SE cor Market and 4th
GLADDING CHAS (Gladding, McBean & Co), res Lincoln, Placer Co, Cal
GLADDING, McBEAN & CO (Charles Gladding, P McG McBean and George Chambers), mfrs of and dealers in vitrified iron, stone, sewer pipe, water pipe, terra cotta chimney pipe and tops, fire brick and tile, fire clay, chemical mfrs' ware, 1310–1316 Market
GLADE F W, Spear Street Planing Mills, doors, sash, etc, 30–34 Spear
Glasinovih Antone, restaurant, 2016 Fillmore
Glasko Morris, junk, 1628½ Mission
Glason E O, grocery, 309 Hayes
Glass Marcos, fancy goods, 324 16th
Glassman A B, barber, 9 Pacific
Glassman Jacob, cigars and tobacco, SW cor Montgomery and California
Gleason P H, liquors, 304 Francisco
Gleizes B, bakery, 1425 Dupont
Glennan Martin, meat market, NE cor O'Farrell and Jones
Glen's Falls Insurance Co, Jacobs & Easton general agts, 216 Sansome
Glenwood (The), Mrs Jones propr, 1122 Market
Gless A, importer of liquors, SE cor 4th and Harrison and 401 4th
Glick Kolman, crockery, 306½ 3d
Glickman David, watchmaker, 2104 Fillmore

MUTUAL LIFE INSURANCE CO., OF NEW YORK. ECONOMICAL MANAGEMENT. CAREFUL SELECTION OF RISKS

HARDWOOD LUMBER & WAGON STOCK, WHITE BROS., 13 & 15 Main and 14 & 16 Spear St, S F.

DANIEL NORCROSS & CO., Military Goods, Regalias, etc., for all Orders, Masonic Temple, No. 6 Post Street, S. F.

Glissmann H, grocery, 438 Hayes
Glissmann Madame Julia, music teacher, 316 Hayes
Globe Business College Association (The), 640 Clay
GLOBE IRON WORKS, Nuttall, Bacon & Co, 222 and 224 Fremont
Globe Marine Insurance Co (The) (limited) of London, England, and Chinese Insurance Co of Hongkong, Degeners & Co agts, 308 California
Gloestein August, saloon, 710 Montgomery
Glootz John, groceries, 421 Geary
Glouber M F & Co (M F Glouber), groceries, SE cor Geary and Webster
Glover H R (Glover & Willcomb), 65-69 New Montgomery
Glover & Willcomb (H R Glover and Geo Willcomb), curled hair, tickings, feathers, burlap, webbing, comforters, etc, 65-69 New Montgomery
Glunz C, broom factory, 64½ West Mission
Glynn James, insurance broker, 441 California
Glynn John (Munro & Glynn), Filbert nr Fillmore
Glynn Wm, saloon, 158 1st
Goad & Redding (W F Goad and Joseph D Redding), attorneys-at-law, 302 Montgomery
Goad W F (Goad & Redding), 302 Montgomery
Gobbee Ernest, watchmaker and jeweler, 535 Folsom
Gobey Frank, liquor and oyster saloon, 228 Sutter
Goble J E, liquors, end of Railway Wharf, Long Bridge
Godart Jules, architect, 417 Mason
Godchaux L, (M Brandenstein & Co), 529 Clay
Goddard C L, dentist, 23 Post
Goddard C L, dressmaker, 200 Post
GODDARD GUILFORD, stationery, bakery and confectionery, 914 Valencia
Goddard O M, mgr for D M Osborne & Co, 33 Market
Godet L, laundry, 910 Howard
Godfrey Mrs A, dressmaker, 1025 Sutter
Godfrey Henry, bakery, 705 Polk
Godfrey & Malloy (J S Godfrey and Jas Malloy), sailmakers, 50 Clay
Godfrey W A H, furnishing goods, 101 and 103 2d
Godoy J F (Winans, Belknap & Godoy), 604 Merchant
Godsill John, saloon, 904 Market and 3 and 5 Ellis
Goebel A, bootmaker, 422½ 3d
Goebel Chas, bakery, 313 6th
Goecken H B, bakery, 511 3d
Goedecke L, butcher, 1322 Dupont
Goe Saml E, dentist, 26 Montgomery
GOEHRING A, mfr artificial flowers and feathers, wholesale milliner, 944 Mission
Goepel Robert, bootmaker, 11 Sutter
Goertzhain H E, meat market, 1103 Leavenworth
Goethals Bros (Gustave and John Goethals), upholsterers, 633 Broadway
Goethals Chas L (Goethals & Wenes), 1103 Stockton
Goethals & Wenes (Charles L Goethals and Victor Wenes), machinists, 1108 Stockton
Goetjen Bros (Fred, Jacob and Charles Goetjen), groceries and liquors, SW cor Stockton and Sacramento and 1319 Sacramento
Goetjen Charles (Goetjen Bros), 1319 Sacramento
Goetj n Fred (Goetjen Bros), SW cor Stockton and Sacramento and 1319 Sacramento
GOETJEN JACOB, groceries, wines and liquors, NE cor Hyde and Jackson
Goetjen Jacob (Goetjen Bros), 1319 Sacramento
Goetz P, coal, 514 Union
GOETZ PAUL, wines and liquors, 775 Mission
Goetze Henry, groceries, SW cor Post and Webster
Goetze W, painter, 124½ 11th
Goetze Wm M (Lindsey & Goetze), SW cor 20th and Guerrero
GOFF C P, attorney-at-law, 606 Montgomery
Gogcovich Geo (Geo Martinovich & Co), 303 East
Goger Chas, plumbing, 221 Dupont
Goger John, liquors, 506 Clay
Goggin Miss Amelia, teacher Valencia Primary School
Goggin E W (Francis, Valentine & Co), 517 Clay
Goggin John, bootmaker, 1319½ Larkin
GOHLINGHORST GEO J, liquors and chop house, 1914 Market and 1 Haight
Goicovich George J, restaurant, 1101 Stockton
Golcher Wm (Clabrough & Golcher) 630 and 632 Montgomery
Gold and Stock Telegraph Co, Geo S Ladd pres, John I Sabin supt, 222 Sansome
Goldberg Chas, carpet layer, 514 3d
Goldberg Mrs D, music teacher, 1414 Powell
Goldberg D, tailor, 118 Leidesdorff
Goldberg Jacob (Lebenbaum, Goldberg & Bowen) 430 Pine (Lebenbaum, Goldberg & Co) 1447 Post, and (Lebenbaum & Goldberg) 120 Post

H. WACHHORST'S Selection of JEWELRY is the Rarest in the State. No. 315 J St., Sacramento, Cal.
OONKLIN BROS., PACIFIC STEAM CARPET BEATING, ALSO WHITENING. 333 TYLER ST., S. F.
JOE POHEIM, THE TAILOR, 724 Market and 203 Montgomery Streets, S. F.
CALVIN NUTTING & SON, Manufacturers all kinds IRON WORK, 247 Main Street, San Francisco.

ALLEN, TUGGLE & CO., VENEERS 18 and 20 Spear St., San Francisco.

JOE POHEIM, THE TAILOR, 724 Market and 203 Montgomery Streets, S. F.

INSURE IN THE SUN INSURANCE CO., WHICH ADJUSTS AND PAYS ITS LOSSES PROMPTLY.

Goldberg & Lewenthal (S Goldberg and J W Lewenthal), carpets, window shades, etc, 25 4th
Goldberg Max, pawn-broker, 538 Kearny
Goldberg S (Goldberg & Lewenthal), carpets, oil cloths, mattresses, 933 Market
Goldberg S L (Brandenstein A & Co) 508 and 510 Washington
Golden Age Flouring Mills, 717-721 Battery
Golden Age Mill Co, P A Campbell pres, George Schroder sec, 717-721 Battery
Golden City Chemical Works, S M Van Wyck supt, Cornelius O'Connor pres, cor 7th and Townsend, office 303 Montgomery
Golden City Straw Works, Wm H Hill propr, 753 Mission
Golden Eagle Hotel, D Hartnett propr, 404 and 406 Broadway
Golden Eagle Restaurant, Hemme & Maurer proprs, 917 Market
"Golden Gate" (The) (weekly), Thompson & Co publishers, 1326 Bush
Golden Gate Bazaar, D W Coghlan propr, 926 Larkin
Golden Gate Block, Thomas Cooper janitor, 131 Post
Golden Gate Boat Club, Long Bridge
Golden Gate Court, A O F, B'nai B'rith Hall, 121 Eddy
GOLDEN GATE FLOURING MILLS, Horace Davis & Co proprs, 41-49 1st
"Golden Gate Gazette," 502 Washington
Golden Gate Hall, 1622 Pacific
Golden Gate Hall (Masonic), 131 Post
Golden Gate Hotel, Henry Dederky propr, 134 4th
Golden Gate Lodge No 129, Independent Order B'nai B'riths, I Hyman sec, B'nai B'rith Hall, 121 Eddy
Golden Gate Mutual Loan Association, room 9, 309 California
Golden Gate Park, entrance Baker bet Oak and Fell
GOLDEN GATE PLASTER MILLS, Lucas & Co proprs, 213-217 Main
GOLDEN GATE RESTAURANT, L J Grant propr, 388 Francisco
Golden Gate Paper Box Factory, A Fleishhacker & Co (J Hansen) 190 Stevenson
GOLDEN GATE WOOLEN MFG CO, Donald McLennan mgr, office 112 Bush, mills cor Butte and Bryant ave
GOLDEN STATE AND MINERS' IRON WORKS, W L Palmer pres, J W Knox sec, 237 and 251 First
Golden Thomas, undertaker, 1248 Market
Golder L F (Cole, Kenny & Co), 421 Front
Goldwater Max, tailor, 124 Folsom
Goldman E J, commission merchants, 506 Battery
Goldman I A (Goldman & Son), 2933 and 2935 16th
Goldman Isaac W (I Goldman & Co) Tulare, office 209 Sansome
Goldman Jacob, fruits, Railroad and 14th ave
Goldman Isaac A (Goldman & Son), 2933 16th
Goldman Louis (Goldman & Son), 2933 16th
Goldman M, stock-broker, 316 Montgomery
Goldman Samuel, barber, 1159 Folsom
Goldman Sol, bootmaker, 1025 Howard bet 6th and 7th
Goldman & Son (Isaac A and Louis Goldman), dry goods, 2933 and 2935 16th
Goldmeyer Isaac H, meat market, NE cor Webster and Ellis
Goldshal Mrs M L, dressmaker, 107 6th
Goldschmidt Nathan, ladies and gents' furnishing goods, 468½ 6th
Goldsmidt T H, boot and shoe store, 307 Hayes
Goldsmith A M, sec S F Pioneer Woolen Factory, 115 Battery
Goldsmith A, sec Pioneer Lodge F S of Israel and San Francisco Lodge K of H, 121 Eddy
Goldsmith Delos E, agt Turbine and Buckeye Windmills, 33 Market
GOLDSMITH EDWIN S (Goldsmith & Son), 26 Montgomery
Goldsmith G, sec Pacific Lodge I O B B, 121 Eddy
Goldsmith I, bootmaker, 307 Hayes
Goldsmith J (Frank Goldsmith & Co), 1 Sansome
Goldsmith J R, fancy stationery, 1206 Polk
Goldsmith N, variety store, 468½ 6th
Goldsmith S, gents' and ladies' furnishing goods and fancy goods, 250 3d
GOLDSMITH & SON (W E and Edwin S Goldsmith), engravers, 26 Montgomery
GOLDSMITH WM E (Goldsmith & Son), 26 Montgomery
GOLDSTEIN & COHN (Simon Goldstein and Herman Cohn), importers of human hair, wholesale and retail, wigmakers and hairdressers, Phelan's Building, 822 Market
Goldstein E L (B Dreyfus & Co), 630-642 Brannan and 121 California
GOLDSTEIN SIMON (Goldstein & Cohn), Phelan's Building, 822 Market
Goldstine R, junk, 327 3d

HARDWOOD LUMBER, WHITE BROS., 13 & 15 Main and 14 & 16 Spear St, S. F. Oak, Ash, Hickory, Maple, Cherry, etc.

LOUIS BRAVERMAN & CO., Sterling Silverware and French Clocks, 119 Montgomery St.

Goldstone Jacob (P & J Goldstone), cor Bush and Polk
Goldstone Jacob, clothing, 926 and 928 Dupont
GOLDSTONE J B (Starbird & Goldstone), 101-107 Market
Goldstone Michel, importer dry goods and furnishing goods, 4 Battery
Goldstone Peter (P & J Goldstone), cor Bush and Polk
Goldstone P & J (Peter and Jacob Goldstone), dairy produce, stalls 28 and 29, cor Bush and Polk
Goldthwait Alfred (Littlefield, Allison & Co), 309 and 311 Washington
Golly Ambroise, watchmaker and jeweler, 301 Montgomery ave
Golly J B & Co, Oscar Sorge propr, books and stationery, 26 Geary
Golly Joseph, barber, 1203 Dupont
Golly Leon (Golly & Uhl), 429 California
Golly & Uhl (Leon Golly and George Uhl), stock brokers, 429 California
GOLTERMANN & CO (Hermann Goltermann and A B Levi), importers and wholesale dealers in druggists' sundries, fine fancy goods, rubber goods, sponges and chamois skins, 21 Sutter
GOLTERMANN HERMANN (Goltermann & Co), 21 Sutter
Gombert Edward (Kraemer & Gombert), 252 3d
Gombrich A & fils (Kahn Bros & Co), res Paris
Goncalves Manwell, bootmaker, 616 Post
Gonelle Domenico, saloon, 327 Montgomery ave
GONSALES MRS G S, dressmaker, 909 Clay
Gonzales R & Co (Ricardo Gonzales and Matilda Gebhardt), necktie factory, 106 Dupont
Gonzales Ricardo (R Gonzales & Co), 106 Dupont
Gonzales Richard, necktie manufacturer, 39 Sutter
Good & Roney, agts Vallejo and San Francisco Express, 418 Sacramento
Good Templars' Orphan Asylum, Vallejo
GOODALL CHARLES (Goodall, Perkins & Co), 10 Market
GOODALL EDWIN (Goodall, Perkins & Co), 10 Market
GOODALL, PERKINS & CO (Chas Goodall, George C Perkins and Edwin Goodall), agts Pacific Coast Steamship Co and Oregon Railway and Navigation Co, propr tug boats and agts Spring Valley Water Co for shipping, 10 Market
Goodday Louis, dry goods and clothing, 1942 Fillmore
Goodell C, propr Marlborough House, NW cor 2d and Folsom
Goodfellow W S, attorney-at-law, 230 Montgomery
GOODKIND ABRAHAM (M Hyman & Co), 518 Market
Goodkind Henry (Fechheimer, Goodkind & Co), 16 and 18 Sansome
Goodman Abraham, jewelry and watches, 414 Kearny
Goodman David (Hart & Goodman), 76 and 78 California Market
Goodman L (Oppenheimer & Co), NE cor Front and California
Goodman Marcus, junk, 627 Pacific
Goodman Samuel, tailor, 523 Pacific
Goodmann S P, toys and fancy goods, 3 6th
GOODMAN T H, general passenger and ticket agt C P R R, agt Occidental and Oriental Steamship Co, cor 4th and Townsend
Goodman Theo (Kramer, Goodman & Co), 109 Battery
GOODNOUGH A M, wholesale pianos and organs, 23 5th
Goodrich H C, (I L A Broderson & Co), 68-72 Ogden Place, Chicago
Goodrich John H, carriage-maker, 112 Oregon
Goodrich Mrs Knox, associate editor "Woman's Herald of Industry," San Jose
Goodrich Taylor, wholesale stoves and ranges, 254 and 256 Market and 8 and 10 Front
Goodshaw Mining Co, Chas C Harvey sec, 309 California
Goodwin Chas, pork-packer, 15 and 32 Centre Market
GOODWIN M & CO, wholesale liquors, 407 Battery
Goodyear Rubber Co, R H Pease Jr and S M Runyon agts, 577 and 579 Market
Goold Mrs K, liquors, 23 Baldwin Court
GORDAN BROS (R and J Gordan), merchant tailors, 202 Kearny
GORDAN J (Gordan Bros), 202 Kearny
Gordan Robert, merchant tailor, 803 Market, (and Gordan Bros)
GORDAN ROBT (Gordan Bros), 202 Kearny
Gorden Mrs F L, private school, 535 Greenwich
Gordi John U, restaurant, 132 4th
Gordon C P, mining sec, room 23, 309 Montgomery
GORDON C W, printer and stationer, room 67, 320 Sansome and 419 Sacramento
Gordon E E, lodging-house, 733 Market
Gordon G F, attorney-at-law, 502 Montgomery

H. WACHHORST Has an Endless Variety of Rings from Solid Gold to COSTLY DIAMOND SETTING. 315 J St., Sacramento.

THE "NEW REMINGTON" SEWING MACHINE, C. SHAW, General Agent, No. 30 Second Street, San Francisco, Cal.

CALVIN NUTTING & SON, GIRDERS, JAIL AND FENCE WORK 227 Main Street, San Francisco.

JOE POHEIM, THE TAILOR, 724 Market and 203 Montgomery Streets, S. F.

ALLEN, TUGGLE & CO., Hickory, Oak, Ash, White Wood, Maple, Etc., Nos. 18 and 20 Spear Street, San Francisco.

JOE POHEIM, THE TAILOR, 724 Market and 203 Montgomery Streets, S. F.

MUTUAL LIFE INSURANCE CO., OF NEW YORK. ECONOMICAL MANAGEMENT. CAREFUL SELECTION OF RISKS.

Gordon G W, attorney-at-law, 320 Sansome
GORDON HARDWARE CO, (C L Dingley pres, James E Gordon vice pres and W H Hooke sec, wholesale hardware and mfrs agts, 8 and 10 Pine
Gordon & Healy (M Gordon and E Healy), liquors, 22 Hayes
GORDON JAS E, vice pres Gordon Hardware Co, 8 and 10 Pine
Gordon J S G, wood and coal, 429 Powell, SW cor Sutter
Gordon Laura DeForce, attorney-at-law, 331 Montgomery
Gordon M (Gordon & Healy), 22 Hayes
Gore Benj B, commercial broker, 412 Clay
Gorevan Bros (J and W Gorevan), merchant tailors, 426 Montgomery
Gorevan J (Gorevan Bros), 426 Montgomery
Gorevan W (Gorevan Bros), 426 Montgomery
Gorfinkel Wm, barber, 412½ 6th
Gorham Geo C, Jr, attorney-at-law, Nevada Block
Gorham Mfg Co, silversmiths, Phelps & Miller mgrs, 120 Sutter
Gorham M C, groceries, 164 Jessie
Gorham W T (Coleman & Gorham), 214 Sacramento
Gorie James (Weed & Gorie), 927 Market
Gorman Miss J B, teacher South San Francisco School, SW cor 14th ave and L
Gorman Martin, saloon, 313 Folsom
Gorman Mrs Mary, groceries, 313 Folsom
Gorman P O, groceries, 410 Folsom
Gorman W J, principal South San Francisco School, SW cor 14th ave and L
Gorom Nelson, observer U S Signal Service, 42 Merchants' Exchange
Gorrill C H, pres Pacific Bridge Co, 4 California
Gorrill R W, treas Pacific Bridge Co, 4 California
Gorsig Henry, saloon, 113 Davis
Gorton A S, cooper, 417 Main
GOSHEN SWEEPER AND WRINGER CO, D E McConauhy general agt, 242 3d
Goslinsky E & Co (Elias Goslinsky and Geo Brownstein), mfrs cigars and importers of tobacco, 219 and 221 Battery
Goslinsky Elias (E Goslinsky & Co), 219 and 221 Battery
Gospel Hall, 1210 Market
GOSS & DOW (L Goss and Geo E Dow), hydraulic engineers and machinists, Steam Pump Works, 114 and 116 Beale
GOSS MRS G W, candy, 1905 Mission
Goss L (Goss & Dow), 114 Beale
Goss M, poultry, 506 Clay
Gossman G, teacher languages, 23 Powell
Gost B, clothing, hats and furnishing goods, 135 4th
Gott G A (Gott & White), 4 Steuart
Gott & White (Geo A Gott and H R White), agt Cape Ann Copper Paint, 4 Steuart
Gottig Lawrence, pres German S and L Society, 526 California
Gottleib Louis, bootmaker, 320 Taylor
Gottschalk Charles H, watchmaker and jeweler, 507 California
Gottung Mrs F, dressmaker, 448 Clementina
Gottung Miss Carrie, dressmaker, 448 Clementina
Gouch Geo, liquors, cor 16th and Valencia
Goud Geo L (Geo H Tay & Co), 105 California
Gougeon F X, carpenter, 708 Valencia
GOUGH H DORSEY, attorney-at-law, 603 Washington
Gough John, groceries, 1016 Bryant
Gough Mrs M, groceries, 1016 Bryant
Goughlan Mrs J, millinery, 919 Market
Gould Albert R, carpenter, 416 Larkin
Gould C B, supt Market Street Railroad, foot of Market
Gould & Curry Silver Mining Co, Alfred K Dubrow, 309 Montgomery
Gould Nelson C, bootmaker, 635 Howard
Gould S H, agt, 37 Market
Gould Wm O, insurance agt, 418 California
Goulding John, produce, 217 Valencia
Gounieaux August, sewing machine agt, 426 Hayes
Gourdon Mrs Emily, laundry, 807 Howard
Gove D M, druggist, 2408 California
Gowan Edward (Walcom, Gowan & Coffee), 421 and 423 Pacific
Gowen Miss Abbie E, medium, 136 6th
Gower & Gilman (S J Gower and C H Gilman), proprs Pacific Free and U S Pacific Bonded Warehouses, NW cor Broadway and Front
Gower S J (Gower & Gilman), NW cor Broadway and Front
Goyheneix Peter, laundry, 143 9th
Graaff Julius S, attorney-at-law, 234 Montgomery
GRABBIO J B, fruits, cor Bryant and 25th
Graber Chas, butcher, 940 Bryant
Grabe Frank, saloon, cor Dwight and San Bruno ave
Gracchi Jacob (Baglietto & Gracchi), 421 Davis

HARDWOOD LUMBER, WHITE BROS., 13 & 15 Main and 14 & 16 Spear St., S. F. Counter Tops, Newel Posts, Balusters.

ODD FELLOWS' SUPPLIES, Flags, Banners, etc., at NORCROSS & CO., Masonic Temple, No. 6 Post Street, S. F.

Grace Episcopal Church, cor California and Stockton
Grace Henry, ammunition, 418 6th
Grace John, horseshoer, 1108 Howard
Grace John W (J W Grace & Co), 40 California
Grace Mrs Julia, furniture and bedding, 333 6th
Grace J W & Co (George L Duval, Jno W, Wm R and Michael P Grace and Chas R Flint), shipping and commission merchants, 40 California
Grace M E Church, Mission nr 18th, Rev A T Needham pastor, 204 19th
Grace Michael P (J W Grace & Co), 40 California
Grace Wm R (J W Grace & Co), 40 California
Gradwohl Mrs Esther, fancy goods, 225 16th
Gradwohl M & H, butchers, 529 4th
Grady M E, meat market, 613 Post
Grady Michael, housesmith, 109 1st
Graef Carl T, attorney, 623 Commercial
Graff Albert, metal spinner and tinware, 46 2d
Graff L, horseshoer, Railroad ave nr 5th ave, South San Francisco
Graham C H (W B Cluff & Co), 19 6th
Graham Mrs E B, dressmaker, 230 Ellis
Graham G D, book-keeper, J H Dorety, 527 Commercial
Graham H, boarding-house, 1122½ Larkin
Graham John, marble works, Point Lobes nr I O O F Cemetery
Graham John T, groceries, cor 27th and Alabama
Graham M A, machine shop, 23 Stevenson
GRAHAM PAPER CO, W G Richardson, mgr, 507 Montgomery
Graham Thos A, grocery, 401 Hayes cor Gough
Graham's Hall, 284 Harrison
Grall Frederick, saloon, 462 Brannan
Gram & Anderson, undertakers, 215 4th
Grampsis Paul (Cuttin & Grampsis), SE cor Taylor and Turk
Grand Arcade Market, 323 6th
Grand Army Republic Hall, 71 New Montgomery
GRAND CASINO DE MARSEILLE SALOON, G Sormano propr, 308 Montgomery ave
GRAND CENTRAL AUCTION STORE, J W Jones propr, ladies' underwear and fancy goods, 24 6th
Grand Central Hall, 995 Market
Grand Central Market, E J Baldwin propr, SE cor Market and 6th
Grand Central South Mining Co, George D Edwards sec, 414 California
Grand Conservatory of Music, 640 Clay
Grand Council Independent Order Chosen Friends, H E Griffin P G C, Isaac L Lang G sec, Jno W Shaeffer G treas, St Ann's Building
GRAND DRY GOODS STORE, C Curtin propr, 911 and 913 Market
GRAND ENCAMPMENT I O O F, Walter B Lyon, grand scribe, 325 Montgomery
GRAND FLORAL MARKET, Bernhard Wolff propr, 741-747 Mission
GRAND HOTEL, S F Thorn mgr, SE cor Market and New Montgomery
GRAND LODGE I O O F, Walter B Lyon grand sec, 325 Montgomery
GRAND NATIONAL HALL, Held & Miller proprs, saloon, 105 and 107 Dupont
GRAND OPERA HOUSE SALOON, Nelson & Hansen proprs, 700 Mission
Grand Opera House, Mission bet 3d and 4th
Grand Lodge I O B B, S Hirshberg grand pres, Oakland, F Sperling 1st vice pres, San Francisco, O Ross 2d vice pres, Sacramento, Louis Blank grand sec, San Francisco, M Kalmuk grand treas, San Francisco, B'nai B'rith Hall, 121 Eddy
Grand Opera Market, Mission bet 3d and 4th
Grand Recorder's Office, A O U W, Horace Pratt G C, St Ann's Building
Grand Reporter's Office K of H of California, St Ann's Building
GRAND THEATER (Chinese), 814 and 816 Washington
Grand Western Hall, 1328 Bush
Grand Western Market, Polk between Bush and Austin
Graner Chas (Graner & Strohl), 429 Bush
Graner & Strohl (Chas Graner and P Strohl), proprietors Hansa Hotel, 429 Bush
Graney Geo P, blacksmith, 13 Belden Place
Granfield & Hynes (Wm Granfield and Michael Hynes), wood and coal, 1040 Howard
Granfield Wm (Granfield & Hynes), 1040 Howard bet 6th and 7th
Grange Numa, wholesale liquors, 711 Sansome
Granger's Bank of California (The), Jno Lewelling pres, NE cor California and Davis
Grangers' Business Association, shipping and commission house, Thomas Flint mgr, 38 California and 106 Davis
Granniss G W, real estate, 628 Montgomery
Grant Adam (Murphy, Grant & Co), cor Sansome and Bush

CALVIN NUTTING & SON, GIRDERS, JAIL AND FENCE WORK, 337 Main Street, San Francisco.

H. WACHHORST, Importer Fine Watches, Jewelry, Silverware, Precious Stones, etc. 315 J St., Sacramento, Cal.

COMKLIN BROS., CARPET BEATING & RENOVATING WORKS, 333 GOLDEN GATE AVENUE (TYLER ST.) S.F.

JOE POHEIM, THE TAILOR, 724 Market and 203 Montgomery Streets, S. F.

ALLEN TUGGLE & CO. Pacific Coast Hard Woods 18 & 20 Spear St. San Francisco.

JOE POHEIM, THE TAILOR, 724 Market and 203 Montgomery Streets, S. F.

Grant Alfred N (Grant & Smith), 1141 and 1143 Market
Grant David, lodging-house, 746 Mission
GRANT L J, Golden Gate Restaurant, 388 Francisco
Grant Mrs Mary, groceries, cor West Mission and Ridley
Grant Mrs M W, varieties, SW cor Haight and Webster
Grant Primary School, Golden Gate ave nr Hyde
Grant & Smith (Alfred N Grant and Robert Smith), hay and grain, 1141 and 1143 Market
Grant Mrs T B, groceries, 518 Noe
Grant T B, physician, 518 Noe
GRANT THOMAS C, mgr North British and Mercantile Insurance Co and German American Insurance Co, 213 Sansome
Granucci Lazzaro, saloon, 1400 Dupont
Granz H, furniture mfr, Brannan nr 6th
Grass Frederick, boots and shoes, 8 4th
Grasselly Eugene, laundry, 1521 Polk
Grasshoff F, carpenter, 1510 Powell
Grauffel Fred (Moeller & Grauffel), 625 Clay
Graul Franz, bootmaker, 1521 Market
Grave B (B Grave & Co), 421 and 423 Pacific
Grave B & Co (B Grave and W Neuwald), carriage manufactory, 421 an 423 Pacific
Graver Geo, liquors, 18 5th
Graves Mrs Mary, bakery, 1730 Devisadero
Graves O F, wharf builder, 14 Howard
Graves R N, capitalist, 406 Montgomery
GRAVES WM J, attorney-at-law, 526 Montgomery
Graves Walker C, attorney-at-law, 606 Montgomery
Gray & Co (Ira Gray), galvanic girdles, 9 Geary
Gray Edward P (Franks & Gray), agt Phoenix Mutual Life Insurance Co, 318 Montgomery
Gray Giles H, (Gray & Haven), 530 California
Gray Geo E, chief engineer S P R R, cor 4th and Townsend
Gray & Haven (Giles H Gray and Jas M Haven), attorneys-at-law, room 6 530 California
Gray Henry W (J F McDonald & Co), 13 Webb
Gray James M (Dalton & Gray), 404 and 406 Davis
Gray Miss Jane, teacher of elocution, St Ann's Building
Gray John H, insurance agt, 311 California
Gray John T, plumber and gasfitter, 230 Sutter
Gray L A, painter, 403 Geary
Gray Mrs M, ladies' hairdresser, 309½ 6th
Gray Matthias, music and musical instruments, 117 Post
Gray Nathaniel (N Gray & Co), 641-645 Sacramento
GRAY N & CO (Nathaniel Gray, C S Wright and J A Campbell), undertakers, 641-645 Sacramento
Gray R B (Randolph & Co), 101 and 103 Sutter
Gray Richard, general freight agt C P R R, cor 4th and Townsend
Gray W Vallance, artist, 46 O'Farrell
Grazer Fred, druggist, SW cor 6th and Folsom
Greany Michael (McKenna & Greany), 205 Drumm
Greany P W, Cloak Mfg Co, 1233 Market
Great American Importing Tea Co, H Huddleston propr, 522 and 524 Kearny and 140 and 142 6th
Great Britain, Consul of, W L Booker consul, C Mason vice-consul, 319 California
Great Eastern Auction House, Saml Isaacs & Bro, dry goods, 122 6th
GREATHOUSE C R (Wallace, Greathouse & Blanding), 324 Pine
Great Western Auction House, W Sanders propr, dry goods, 236 6th
Great Western Marine Insurance Co of New York, Philip Speyer & Co agts, 425 California
GREAT WESTERN MUTUAL AID ASSOCIATION, W D Stafford mgr, room 9, 841 Market
Great Western Quicksilver Mining Co, A Halsey sec, 328 Montgomery
Green Mrs A, milliner, 124 6th
Green A F, propr Milbrae Dairy, 35 Eddy
Green A F & Co, dairy produce retail, cor Fulton and Gough
Green A T, commission merchant, 204 California
GREEN A V (Green & Brinckmann), 320 Sansome
GREEN & BRINCKMANN (A V Green and G F E Brinckmann), real estate and mining, 320 Sansome
Green Charles (Lambert & Green), 144 Natoma
Green E, mining, 328 Montgomery
Green & McCullough, coal and wood, 1113 Folsom
Green Garner, saloon, 8 Jackson
Green & Hauser (V Hauser and J M Green), Amalgamating Works, 520 5th
Green Jas J, deputy wharfinger, foot of Clay
Green J M (Green & Hauser), 520 5th
GREEN L (Green & Seiler), 689 Market

SUN INSURANCE CO., 415 CALIFORNIA STREET, SAN FRANCISCO.

HARDWOOD LUMBER, WHITE BROS., 12 & 15 Main and 14 & 16 Spear St. S. F. Boat Stock, Oak Plank and Timber

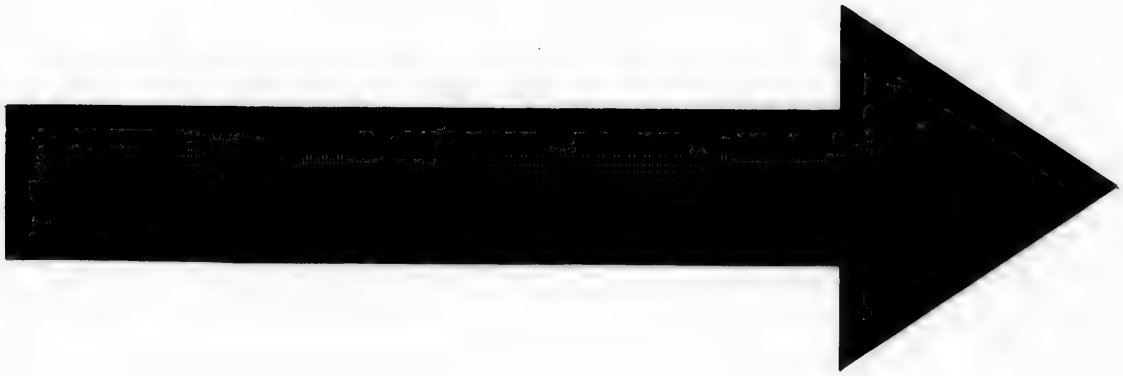

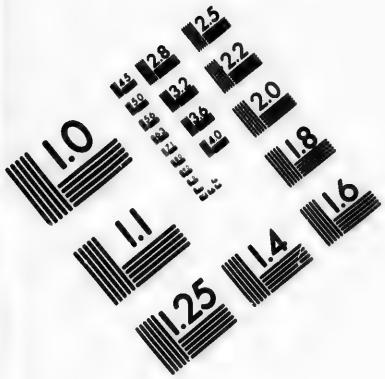

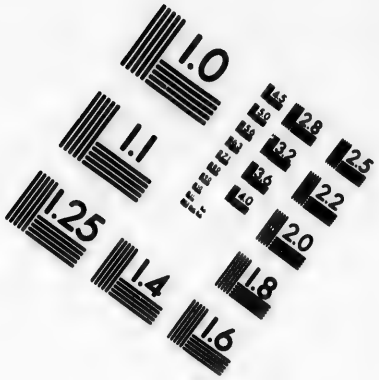

IMAGE EVALUATION
TEST TARGET (MT-3)

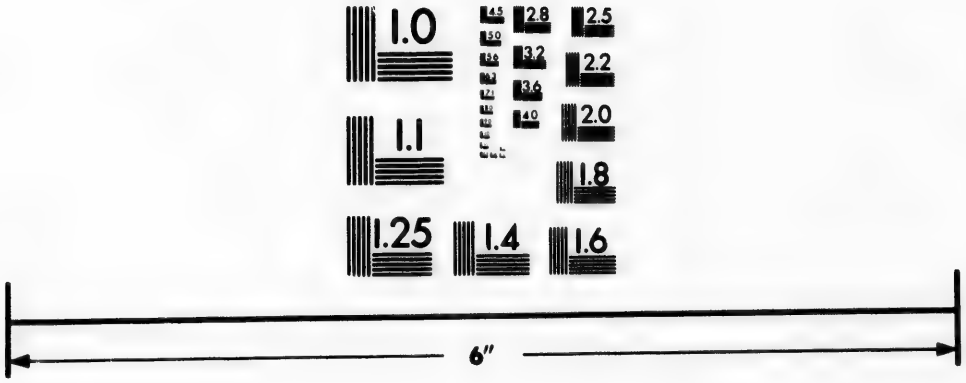

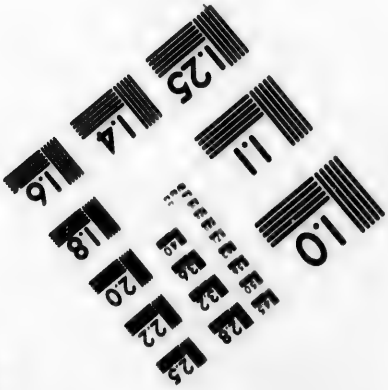

Photographic
Sciences
Corporation

23 WEST MAIN STREET
WEBSTER, N.Y. 14580
(716) 872-4503

2.8
2.5
3.2
2.2
3.6
2.0
4.0
1.8
1.1
1.0

LOUIS BRAVERMAN & CO., Manufacturers of Fine Jewelry & Diamond Work. 119 Montgomery Street, S. F.

Green Mrs Mary, liquors, 321 Drumm
Green Miss Mary, dressmaker, 35 Turk
Green & McCullough (Thos Green and Peter McCullough), wood and coal, 1113 Folsom
Green R H & Co, furniture, 19 7th
GREEN & SEILER (L Green and D Seiler), merchant tailors, 689 Market
Green Street Congregational Church, Green bet Stockton and Powell
Green Thos, bootmaker, 253½ 8th
Green Thomas, physician, 10 3d
Green Thomas (Green & McCullough), 1113 Folsom
Green Wm, builder, 407 Brannan
Green Wm, rigger, 24 Howard
Green Wm, saloon, 118 Washington
Green Wm (Schlesinger & Green), 946 Market
Greenbaum E & Co (Ephraim Greenbaum and Isaac Norton), proprs National Shirt Co, 10 Bush
Greenbaum Ephraim (E Greenbaum & Co), 10 Bush
Greenbaum Jacob (Greenbaum & Co), 115 and 117 Bush
Greenbaum L (L Greenbaum & Co), 306 Montgomery
Greenbaum L & Co (L Greenbaum), stock broker, 306 Montgomery
Greenberg H, real estate, 306 Montgomery
Greenberg M, propr Eagle Brass Factory, 205 Fremont
Greenblatt M (Frederick Hess & Co), 409 Bush
Greene & Co, stock brokers, 319 Montgomery
Greene Geo W (Geo W Greene & Co), 19 New Montgomery
Greene Geo W & Co (George and L Greene), mfrs patent medicines, 19 New Montgomery
Greene H A, stock broker, 314 Montgomery
Greene H E, real estate agt, 602 Montgomery
Greene J J, groceries, 500 Fell
Greene John E, saloon, 222 4th
Greene L (George W Greene & Co), 19 New Montgomery
Greenebaum Berthold (B & O Greenebaum), 1047 and 1049 Market
Greenebaum B & O (Berthold and Oscar Greenebaum), steam men's furnishing goods factory, 1047 and 1049 Market
GREENEBAUM & CO (Jacob Greenebaum, Henry Cohn and John B Luther), auctioneers and commission merchants, 115 and 117 Bush
Greenebaum, Helbing & Co (Jacob and Herman Greenebaum, August Helbing and Emanuel Straus), stock and grain brokers, 232 Montgomery
Greenebaum Herman (Greenebaum, Helbing & Co), 232 Montgomery
Greenebaum J (Greenbaum & Co), 115 and 117 Bush
Greenebaum Jacob (Greenbaum, Helbing & Co), 232 Montgomery
Greenebaum M (Greenebaum, Sachs & Freeman), 17 Sansome
Greenebaum M (Weil Bros & Co), 21 and 23 Battery
Greenebaum Oscar (B & O Greenebaum), 1047 and 1049 Market bet 6th and 7th
Greenebaum, Sachs & Freeman (Moses Greenebaum, Isaac Sachs and E S Freeman), importers and mfrs of gents' furnishing goods, 17 and 19 Sansome
Greenwald Jacob (Tobe, Salinger & Co), 515 Market
Greenwald Mrs S (Louis Sloss & Co), 310 and 312 Sansome
Greenwich Street Primary School, cor Greenwich and Jones
Greenwood G, liquors, 118 5th
Greenwood L, liquors, 1600 Mission
GREENWOOD M, pres California Electrical Works, 35 Market
Greenwood Wm M, rice mill, 105 Fremont
Greenzweig George (Nast, Greenzweig & Co), NE cor Sutter and Montgomery
Greer Miss Jane E, teacher Haight Grammar School
Greer Miss Mary L, teacher Haight Grammar School
GREFFE CHAS, Centennial Chair Factory, 508 and 510 5th
Greg Frank, saw dust and sand, 410 Main
Greget Leopold, French nursery, cor Franklin and Greenwich
Gregg V A, attorney-at-law, 434 California
GREGG WM H (R B Woodward & Co), 411 California
Greggams Mrs Bridget, groceries, 25 Clinton
Grego Geo & Co (Geo Grego), restaurant, Hayes Valley Market
GREGOIRE LOUIS (Louis Gregoire & Co), 6 Post
GREGOIRE LOUIS & CO (Louis Gregoire, Henry Payot and Isaac Upham), booksellers, 6 Post
Gregory H P (H P Gregory & Co), junction California and Market
Gregory H P & Co, Pacific Machinery Depot, belting and packing, junction California and Market
Gregory S W (H P Gregory & Co), junction California and Market
Greif John, barber and baths, 636 Washington
Greiner Frederick, grocery, 36 6th
Greis Mrs M, milliner, 4 6th

H. WACHHORST, Importer Fine Watches, Jewelry, Silverware, Precious Stones, etc. 315 J St., Sacramento, Cal.
THE "NEW REMINGTON" SEWING MACHINE, C. SHAW, General Agent, No. 30 Second Street, San Francisco, Cal.
For THE BEST FITTING SUIT OF CLOTHES go to JOE POHEIM, the Tailor.
PRISON CELLS, Fences and Bridge Work. 827 Main Street, S. F. CALVIN NUTTING & SON.

ALLEN, TUGGLE & CO., OREGON ASH AND MAPLE, 18 & 20 Spear St. San Francisco.

For THE BEST FITTING SUIT OF CLOTHES go to JOE POHEIM, the Tailor.

Grelis John W, saloon, 208 Bush
Grell Frederic, liquors, 562 Brannan
Greninger D and Daniel Jr (D Greninger & Son), 542 4th
Greninger D & Son (D and Daniel Greninger Jr), tinsmiths, 542 4th
Greny Mrs B, groceries, 725 Brannan
Gresley Thomas T, agt Shoal Water Bay Oyster Co, 83 California Market
Gress Geo, blacksmith and wagon-maker, 148 Berry
GREY C V, attorney-at-law, 604 Merchant
Grey John H, general agt Washington Life Insurance Co, 311 California
Grey J P (White, Grey & Co), 114 and 116 Kearny
Gries Fred, liquors, NE cor Beale and Howard
GRIESSER ADOLPH (The Cuba), cigars and tobacco, SE cor Montgomery and Clay
GRIFFIN & CO (Thos and Michael Griffin), liquors, 702 Mission
Griffin H E, P G C, Grand Council Chosen Friends, 204 Sutter
Griffin John (Davisson, Hall & Co), res New York
Griffin J D, shipwright, 239 Steuart
GRIFFIN MICHAEL (Griffin & Co), liquors, 702 Mission
Griffin M S, liquors, 2239 Geary
Griffin P, saloon, 1739 Market
GRIFFIN THOMAS (Griffin & Co), 702 Mission
Griffith A J (Griffith & Flanagan), 700 Kearny
Griffith Miss E, ladies' and children's corsets, 412 Geary
Griffith & Flanagan, saloon, 700 Kearny
Griffith J B (Griffith & Lang), 216 Washington
Griffith & Lang (B Griffith and C E Lang), painters, 216 Washington
Griffiths Allen, dentist, 8 6th
Griffiths Joseph (Warncke & Griffiths), cor 6th ave and M
Griffiths Thomas D, saloon, 34 2d
Grim A K, mining, 331 Montgomery
Grimes Geo C, bootmaker, 803 Folsom
Grimes George T, assistant grand sec, F and A M of California, NW cor Post and Montgomery, Masonic Temple
Grimm Adam, barber shop and baths, Lick House
Grimm Adolph, plumber, 230 Montgomery ave
Grimm Alexander, saloon, 677½ Mission
Grimm Henry, liquors, NE cor Sutter and Kearny
Grinbaum M S & Co (M S Grinbaum and M Louisson), forwarding and commission merchants, 214 California
Grinbaum M S (M S Grinbaum & Co), 214 California
Grisel Mrs Lena, confectionery, 354 4th
Griswold Mme, corset ag'cy, 1410 Powell
Griswold & Berry (J Griswold and John Berry), painters, 837 Folsom
Griswold C P (Swaney & Griswold), 123 Powell
Griswold John C, assayer, 214 Sansome
Griswold Josiah (Griswold & Berry), 837 Folsom
Griswold W F, dentist, 6 O'Farrell
Griswold Wolcott N, physician, 116 Eddy
Grittner L, blacksmith, 526 Mission
GROCER AND COUNTRY MERCHANT (The), A R Briggs propr, 123 California
Grocers' Protecting Union, M Liesen sec, SW cor Montgomery and Clay
Grodhaus Mrs C, worsted, silk, Chenille, etc, fancy goods, 519 Hayes
Grodjinski J P, bath house, 475 Tehama
Groeper Gustav, liquors, Four Mile House, cor Mission Road and 31st
Groeper H C, agt Independent Towboat, "Favorite," 309 East
Groeschel B (Groeschel, Reinhold & Co), Washington Market
Groeschel, Reinhold & Co (B Groeschel, J Reinhold and J Rosenberg,) butchers, 41 and 42 Washington Market
Groezinger Robert, saloon, SE cor Folsom and Dora
Grogan Alexander B, real estate, 705 Sansome
Grogan Mrs Julia A, lodging-house, 865½ Market
GRONDUNA S L & CO (S L Gronduna and Giovani Segale), hay, grain, wood and coal, 2012 Mason
GRONDUNA S L (S L Gronduna & Co), Italian interpreter, 2012 Mason
Groom J J, second deputy coroner, 643 Sacramento
Gropp G (Gropp & Reichardt), 1129 Dupont
Gropp & Reichardt (G Gropp and L Reichardt), bakery, 1129 Dupont
Gros Alfred, druggist, NW cor Washington and Kearny and 111 Dupont
Grosh Con Gold and Silver Mining Co, A C Hammond sec, 401 California
Gross A, bootmaker, 406 Jackson
Gross F W, clerk supreme court, cor Stockton and O'Farrell
Gross George, physician, 319 Kearny
Gross Louis, cigars and tobacco, 310 Montgomery
Gross P, tailor, 527½ Montgomery ave
Gross Mrs S A, dressmaker, 307 4th
Gross Wm H, barber, 665 Mission
Grosslicht Chas, sec Chebra Achim Rachmonim, 121 Eddy

MUTUAL LIFE INSURANCE CO., OF NEW YORK, F. S. WINSTON, Prest. CHEAPEST AND BEST. See Adv. Page.

HARDWOOD LUMBER, WHITE BROS., 13 & 15 Main and 14 & 16 Spear St., S. F. Oak, Ash, Hickory, Maple, Cherry, etc.

ODD FELLOWS' SUPPLIES, Flags, Banners, etc., at NORCROSS & CO., Masonic Temple, No. 6 Post Street, S. F.

Grossmayer & Biteman (M H Grossmayer and A Biteman), brokers, 313 Montgomery
Grossmayer M H (Grossmayer & Biteman), 313 Montgomery
Grosso Costantino, wagonmaker, 31 Clark
Grote Mrs H F, groceries, 2230 Geary
Grote John O, groceries, NW cor 17th and Church
Groth C H & C W, groceries, 534 O'Farrell
Groth David, groceries, NW cor Sutter and Webster
Grover Elizabeth A, lodging-house, 52 2d
Grover M (Grover & Reyer), 529 Jackson
Grover & Reyer (M Grover and E Reyer), saloon, 529 Jackson
Grover S B, carpenter, 1617 California
Gruhe Max, books and stationery, 306 3d and 438½ 3d
Gruen Julius, restaurant, junction Market, Dupont and O'Farrell
Gruebele Chas L, barber, 531 Valencia
GRUENHAGEN C H, plain and ornamental wire work of every description, 669 Mission
Gruenhagen W, candy mfr, 20 Kearny
Grueninger Jacob, dairy produce, 409 4th
Gruman S M, furniture, 110 4th
Gruman Samuel M, furniture, 819 Market
Grunberg M, propr Eagle Brass Foundry, 305 Fremont
GRUNDEL J G, iron goods, meerschaum pipes and smokers' articles, 24 O'Farrell
Grundies John, Concordia Hotel, 907 Folsom
Gruner Frank, watchmaker and jeweler, 724 Washington
Gschwander S, Elysium Saloon, 425 Pine
Gschwind Remi, cigars, 523 Valencia
Guadagno Luigi, barber, 1314 Stockton
GUARDIAN ASSURANCE CO OF LONDON, Wm J Landers general agt, 406 California
Gualzata A (Gualzata & Mazzi), 1334 Bush
Gualzata & Mazzi (A Gualzata and P Mazzi), restaurant, 1334 Bush
Guatamala, Consul of, Louis B Parrott, 306 California
Gudehus Christen, liquors, SE cor commercial and Drumm
Gudehus F, groceries and liquors, 316 Dupont
Guedet E F, fish market, 1515 Dupont
Guehring Jacob, sausagemaker, 1072 Howard
Guerin John, wood and coal, 412 O'Farrell
Gueriro John, wood and coal, 412 O'Farrell
GUGGENHEIM L (J J Mack & Co), 11 Front
GUGLIELMETTI FRANK S (Dotta & Guglielmetti, 12 Ellis
Guichet Francois, sausages, 232 4th
Guide Publishing Co (The), Robert Day, sec, 521 Clay
GUIGNE C DE, agt The Comptoir D' Escompte de Paris, 412 Montgomery
Guilbert August, carpenter and builder, 329 Francisco
Guilfoyle J J, saddlery, 2937 Mission
GUILLET CHARLES, French confectioner, wedding and surprise parties supplied on short notice at reasonable rates, 905 Larkin
Guinassi Thomas (G B Caraffa & Co), 1309 Dupont
Guinasso Antonio (Arata & Guinasso), 801 Bush
Guinasso L C & Co (L C Guinasso and A Calamari), wood, coal and coke, 506 and 508 Green
Guinasso L C (Guinasso L C & Co), 506 and 508 Green
Guinasso G, coal and wood, 223 Montgomery ave
Guinasso G, wood and coal, 1523 Dupont
Guinaw Mrs Ellen, dressmaker, 1307 Mission
GUINTINI C (Cardoni & Co), 115 Clark
Guion Leonard, captain harbor police, Old City Hall
Guiraud Theodore, liquors, cor Railroad ave and 6th, South San Francisco
Guistis Joe, oysters, 105 California Market
Guittard E & Co (E Guittard and Chas Dahlmann), importers of coffees, teas, spices, etc, mfrs of Grape Baking Powder, office 207 and 209 Sacramento, factory 201-209 Sacramento
Guittard E (Guittard & Co), 209 Sacramento
Gullixson Henry F & Co (H F and S Gullixson), carpets and oil cloths, 630 Market
Gump S & G (Solomon and Gustave Gump), wholesale mirrors, window shades, etc, 581 and 583 Market
Gumpertz & Brooks, painters and paper hangers, 328 Sutter
Gumpertz Jacob, decorator in fresco and paper hangings, 328 Sutter

H. WACHHORST Invites Attention to his GENUINE STERLING SILVERWARE. 315 J St., Sacramento, Cal.
CONKLIN BROS., PACIFIC STEAM CARPET BEATING, ALSO WHITENING. 333 TYLER ST., S. F.
JOE POHEIM, THE TAILOR. Suits made to order from $20. 203 Montgomery & 724 Market.
PRISON CELLS, Fences and Bridge Work, 257 Main Street, S. F. CALVIN NUTTING & SON.

ALLEN, TUGGLE & CO., MEXICAN HARD WOODS, 18 & 20 Spear St. San Francisco

JOE POHEIM, THE TAILOR. Suits made to order from $20. 203 Montgomery & 724 Market.

INSURE IN THE SUN INSURANCE CO., IT HAS THE SHORTEST & SIMPLEST FORM OF POLICY.

GUNDLACH J & CO (Jacob Gundlach and C Bundschu), wholesale liquor dealers and producers California wines and brandies, proprs of Rhine Farm, Sonoma, SE cor Market and Second
GUNDLACH J (J Gundlach & Co), SE cor Market and Second
Gundlach Jacob G, liquors, 607 Washington
Guneo G, butcher, 309 and 311 Broadway
Gunn & Fales (Miss G Gunn and Mrs A Fales), dressmaking, 224 Stockton
Gunn Miss G (Gunn & Fales), 224 Stockton
Gunn J O'B, sec Summit Ice Co, 64 Minna
Gunn William J, real estate agt, 410 Montgomery
Gunnison A J, treas Central Railroad Co
Gunnison Andrew J (Gunnison & Booth), 325 Montgomery
Gunnison & Booth (Andrew J Gunnison and Andrew G Booth), attorneys-at-law, 325 Montgomery
Gunst M A & Co (M A Gunst), cigars and tobacco, 203 Kearny
Gunst M A (M A Gunst & Co), 203 Kearny
Gunter August, groceries, NW cor Fillmore and Hermann
Gunzburger E, pres B'nai B'rith Hall Association, 119 and 121 Eddy
Gunzendorfer F (Eisner & Co), 228 Front
Gurnee Clinton, attorney, 306 Pine
Gurnett A G & Co (A G Gurnett), commission stock broker, 310 California
GUSIPPI REBOZZI, dairy, cor 26th and Bryant
Gusmani Siverino, fish, 510 Merchant
Gusti Chas (Hixson, Gusti & Co), 316 and 318 Washington
Gutberlet Joseph, boots and shoes, 546 Washington
Guthrie Alex (Balfour, Guthrie & Co), 316 California
Guthrie M J, bootmaker, 515 4th and 516 Bush
Guthrie W L (Hearty & Guthrie), 213 Broadway
Gutman Joseph, tailor, 724 Howard
Gutman Samuel, barber, 104 Pacific
Gutta Percha and Rubber Mfg Co, John W Taylor mgr, cor 1st and Market
GUTTE & FRANK (I and J Gutte and William Frank), insurance agts, 307 California
Gutte I (Gutte & Frank), shipping and commission merchant, 307 California
Gutte J (Gutte & Frank), 307 California
Guttman Miss Fannie, stationery and toys, 1314 Polk
Guyon L, captain harbor police, station 522 Davis
Gyselaar John (Hays & Gyselaar), 822 Kearny
Gysin A L, stoves and tinware, 106 Jackson

H

Haake Chas, Pacific Oyster House, 337 Bush
Haake & Hagedorn (Aug Hagedorn and Louis Haake), Eureka Soda Water Factory, 723 Turk
Haake Louis (Haake & Hagedorn), 723 Turk
Haar Henry, liquors, 501 Dupont
HAAS BROS (Kalman, C A and Wm Haas), importers and wholesale grocers, 100 and 102 California
Haas C A (Haas Bros), 100 and 102 California
Haas George, candy, 824 Market
Haas Jacob (Haas & Wieners), 232 1st
Haas Julius, physician, 305 Kearny
Haas Kalman (Haas Bros), 100 and 102 California
Haas Martin L, agt S Rothschild & Bro's New York cloaks and suits, Siegel Bros New York ladies' underwear, wholesale, 4 Sutter
Haas Morris, tailor, 802 Larkin
Haas & Wieners (Jacob Haas and August C Wieners), liquors, 232 1st
Haas Wm (Haas Bros), 100 and 102 California
HAASE HERMAN, liquors, NE cor Main and Bryant
Habergarten Jos, saloon, 202 Post
HABERLAN JAMES, blacksmith, cor Vallejo and Front
Haberling J C, liquors, 110 Dupont
Haberman H, commission merchant, 109 California
Hachmeister Chas, fruits and vegetables, confectionery and dairy produce, 418 3d
Hacke Christopher, groceries, 810 Sacramento
Hacker B, confectionery, 325 Kearny
Hackett John, mgr Pacific Dredging and Reclamation Co, 315 California and 271 East
HACKMEYER'S HOTEL, Katy Autz propr, 512 Bush
Hadenfeldt C (Wenzel, Rothschild & Hadenfeldt), 9 Hardie Place
Hadley D L, hay and grain, 170 Eddy
Hadley & Doud (Fred W Hadley and W A and Aaron Doud), stock brokers, 326 Pine
Hadley Fred W (Hadley & Doud), 326 Pine
Hadley Walter, hairdresser, 260 3d
HAESLOOP D, propr North Pacific Hotel, NE cor Jackson and Drumm

HARDWOOD LUMBER, WHITE BROS., 13 & 15 Main and 14 & 16 Spear Street, S. F. Oregon Ash, Maple and Alder.

LOUIS BRAVERMAN & CO., JEWELERS, offer Goods lower than any house in the City. 119 Montgomery St.

H. WACHHORST Repairs Watches, Chronometers and Clocks at Short Notice. 315 J Street, Sacramento, Cal.

Haffner G W (Buhl & Haffner), 914 Market
Haffner G W, engraver, 9 Geary
Haft E E, attorney-at-law, 507 Montgomery
Hagan Benjamin (Hagan & Manheim), 401 California
Hagan James, wood and coal, 429 and 431 3d
HAGAN JOHN, Odorless Excavating Co, 432 Kearny
Hagan & Manheim (B Hagan and I Manheim), commercial brokers, 401 California
Hagan Mrs Margaret, groceries, 335 5th
HAGANS GEO W, music typographer and publisher, 532 Clay
Hagarty P S, prison keeper and sargeant
Hagedorn Aug (Haake & Hagedorn), 723 Turk
Hageman Geo (Hageman & Haquette), 6 Kearny
Hageman & Haquette (Geo Hageman and E Haquette), saloon, 5 Kearny
Hageman Wm (Hageman & Walterstein), 334 Bush
Hageman & Walterstein (Wm Hageman and Frank Walterstein), saloon, 334 Bush
Hagemann Chas, bakery, 320½ 5th
HAGEMANN F & CO, Albany Brewery, 71–75 Everett
HAGEMANN F JR (F Hagemann & Co), 71–75 Everett
Hagemann Ph, bakery and confectionery, 1049 Howard bet 6th and 7th
Hagen J J, tailor, 830 Valencia
Hagen Mrs Margaret, groceries, 335 5th
Hagenmeyer E (Hagenmeyer & Heinz), 311 Montgomery ave
Hagenmeyer & Heinz (E Hagenmeyer and Conrad Heinz), plumbers, 311 Montgomery ave
Hagenow Louisa, physician, 1221 Mission
Hager Geo, liquors and restaurant, 605 Commercial
Hagerty John, plaiting and buttonholes, 9 Geary
Hagerup F C, dyeing and cleaning, 148 3d
Hages Jacob, coffee saloon, 325 Bush
Haggerty John, groceries, 1641 Mission
Haggerty J W (E Morean & Co), 220 Mission
HAGGIN JAMES B, capitalist and attorney-at-law, room 51, 309 Montgomery
Haggin J B, physician, 235 Kearny
HAGGIN LOUIS T, attorney-at-law, room 53, 309 Montgomery
Hagler John, liquors, 419 Bush
Hagman J (W Nicolai), tailor, 232 Bush
Hagsdorn A, groceries, cor Bryant and Rincon Place
Hagstrom C M, carriage trimmer, 128 O'Farrell
HAHL PETER (Buck & Hahl), NE cor 4th and Harrison
Hahn A C, fancy goods and hosiery, 124 Kearny
Hahn August (August Hahn & Co), 14 Broadway
Hahn August & Co (G Lehner and August Hahn), horseshoeing, 14 Broadway
Hahn & Block (Seligman Hahn and Emanuel D Block), cigar mfrs, 326 Clay
Hahn Henry C, Branch Bakery, 252 8th
Hahn Hugo (Vogel & Hahn), news agts, 423 Washington
Hahn Robert C, furnishing goods, 1008 Market
Hahn Seligman (Hahn & Block), 326 Clay
Hahnemann A, bakery, 980 Harrison
Haidohar Daniel, supt Bay City Mfg Co, 225 Fell
Haight Geo W (Taylor & Haight), attorney-at-law, 207 Sansome
Haight Grammar School, Silas A White principal, n s Mission bet 25th and 26th
HAIGHT ROBERT & CO, commission merchants and wholesale dealers in provisions and dairy produce, 226 Front
HAIGHT ROBERT (Haight & Co), 226 Front
Hain Adolph, barber, 1204 Polk
Haines F, barber, 804 Folsom
Haines J D, electric pen worker, 108 Leidesdorff
Hainque Martial (Tait & Hainque), 115 and 117 Beale
Hais Frank Joseph, saloon and sausage factory, 404 22d nr Valencia
Hakalan Plantation Co, Wm Center pres
Haker & Hinz (Wm Haker and W Hinz), wholesale millinery, 545 Market
Haker W (Haker & Hinz), 545 Market
Hakler John, pres Gambrinus Benevolent Society, 510 Bush
HALDAN E B (Butler & Haldan), 413 California
Hale & Co (Wm E Hale), stock brokers, 317 Montgomery
Hale and Norcross Silver Mining Co, Joel F Lightner sec, room 58, 309 Montgomery
Hale Orrin F, cigars and candy, 129 7th
Hale W F, physician, 612 Taylor
Hale Wm, real estate agt, 534 California

The "ROYAL ST. JOHN" SEWING MACHINE, No. 30 Second Street, San Francisco, Cal. C. SHAW, General Agent.

CALVIN NUTTING & SON, 337 MAIN STREET, SAN FRANCISCO. Iron Doors, Bank Vaults, Etc.

ALLEN, TUGGLE & CO., WAGON LUMBER, 18 & 20 Spear St., San Francisco.

JOE POHEIM, THE TAILOR. Suits made to order from $20. 203 Montgomery & 724 Market.

Hale Wm E (Hale & Co), 317 Montgomery
Haley B R (Dennan & Haley), 516 2d
HALEY C S (Woodbury & Haley), 24 Post
Haley S M B, mgr Tunitas Petroleum Co, 405 California
HALF MOON BAY COLONY, M W Muller mgr, 207 Kearny
Halford Chas, milliner, 428 6th
Halkett Wm, carriage mfr, 36 Hayes
Hall Mrs A H, dressmaker, 2235 Mission
HALL A I (A I Hall & Son), 528 and 530 Market
HALL A I & SON (A I and E A Hall), commission merchants and mfrs agts clocks, platedware, casket trimmings and soaps, 528 and 530 Market and 27 and 29 Sutter
Hall Algoon, confectionery, 18 4th
Hall C M, furniture, 9 Taylor
HALL C R, mfr upright pianos, 16 Tyler
Hall Mrs E B, laundry, 639 Post
HALL EDWARD A (A I Hall & Son), 528 Market
Hall Edward F Jr (Edward F Hall & Co), 330 Pine
Hall Edward F & Co (Edward F Hall Jr), stock brokers, 330 Pine
Hall E F, pres The Company of Associated Stock Brokers, 327 Pine
Hall Edwin (Kiernan & Hall), 225 Post
Hall F, leather and shoe findings, 34 O'Farrell
Hall G C (Davisson, Hall & Co), 6 and 8 Sutter
Hall G S, coffee saloon, 522 California
HALL & HARRIS (R B Hall and C M Harris), proprs "Anti-Chinese Advertiser," 331 Montgomery
Hall H E, attorney, 623 Commercial
Hall & Hill (J C Hall and L Hill), saloon, 842 Market
Hall Isaac R, commission merchant, 320 Sansome
Hall J C (Hall & Hill) saloon, 842 Market
Hall Mrs J E, dressmaker, 504 Valencia
Hall Jno C, attorney-at-law, 240 Montgomery
Hall J V, propr Sacramento Boiler Works, 214 and 216 Beale
Hall & Kearney (S M Hall and James Kearney), liquors, 617 Montgomery
Hall Mrs M A, propr Chester House, 106 Post
Hall Marcus P, stock broker, 330 Pine
Hall Ralph, cigars and tobacco, 1128½ Folsom
Hall R B, dentist and physician, 1415 Stockton
Hall R B (R B Hall & Co and Hall & Harris), 331 Montgomery
Hall R B & Co (R B Hall), detectives, 331 Montgomery
Hall of Records, New City Hall
Hall Robert (Howe & Hall), 408 and 410 Davis
HALL'S SAFE AND LOCK CO, C B Parcells mgr, 211 and 213 California
Hall S H, physician, 326 Kearny
Hall S M, liquors, 617 Montgomery
Hall S P, attorney-at-law, 330 Pine
Hall T B, jeweler, 37 6th
Hall W G, shipbuilder, 28 California
Haller George, bootmaker, 307 Minna
Hallet, Davis & Co, W G Badger agt, music, 13 Sansome
HALLETT ALONZO (Edward Pallis & Co), 318 Pine
Hallett, Bartlett & Dalton (C H Hallett, P Bartlett and P E Dalton), laundry, 28 Sacramento and 30 Geary
Hallett C H (Hallett, Bartlett & Dalton), 28 Sacramento and 30 Geary
Hallett Geo H, Contra Costa Laundry, 28 Sacramento
Hallett O G, liquors, 13 Post
Halliday Mrs M, fruits and vegetables, 1715 Market
HALLIDIE A S, pres California Wire Works, 6 California
Hallisey D, bootmaker, 923 Folsom
Hallwegen Bros (Geo and John Hallwegen), printers and stationers, 32 Turk
Hallwegen Geo (Hallwegen Bros), 32 Turk
Hallwegen John (Hallwegen Bros), 32 Turk
Halpin Michael (J Lowth & Co), 704 and 706 Market and 587 Geary
Halpin Wm (J Lowth & Co), 704 and 706 Market and 587 Geary
HALPRUNER WINFIELD S, chiropodist, 850 Market
Halsey Abraham, mining sec, 328 Montgomery
Halsey Chas, judge Superior Court, department 10
Halsey E A & Co (E A Halsey), general insurance agts, 411 California
Halsey Frank A, straw works, 813 Mission
Halsted W G, secretary California Paper Co, 4 California
Haltz L F (N Van Bergen & Co), 413 and 415 Clay
HAMBURG AMERICAN PACKET COMPANY, J F Meinke & Co agts, 401 California
Hamburg Bremen Fire Insurance Co, Philip Speyer & Co agts, 425 California
HAMBURG MAGDEBURG FIRE INSURANCE CO, OF HAMBURG, Gutte & Frank, general agts, 307 California

INSURE IN MUTUAL LIFE INSURANCE CO., OF NEW YORK, F. S. WINSTON, Prest. ASSETS, $95,000,000.

HARDWOOD LUMBER, WHITE BROS., 13 & 15 Main and 14 & 16 Spear St., S. F. Counter Tops, Newel Posts, Balusters.

KNIGHTS TEMPLAR UNIFORMS, NORCROSS & CO., Masonic Temple, No. 6 Post Street, San Francisco.

H. WACHHORST'S Selection of JEWELRY in the EAREST IN THE STATE 315 J Street, Sacramento, Cal.

Hamburger Gustave & Bro (Gustave and Morris Hamburger), clothing, 60 3d
Hamburger Gustave (Gustave Hamburger & Bro), 60 3d
Hamburger Morris (Gustave Hamburger & Bro), 60 3d
Ham De Voto & Co (Ham De Voto and L G Brocket), fruits and produce, 127 3d
Hamelen Mrs M S, dressmaker, 534 Valencia
Hamill John E, notary public, 329 Montgomery
Hamilton Mrs A, saloon, 412 Pacific
Hamilton Callaghan, bootmaker, 2615 Sutter
Hamilton F F (Percy & Hamilton), 318 Pine
Hamilton Grammar School, cor Geary nr Pierce
Hamilton Hall, cor Steiner and Geary
Hamilton Huey J, saloon, Kentucky nr Potrero
HAMILTON JAMES (Wm McAfee & Co), 210-214 Spear
Hamilton John, tanner, Shell Road
HAMILTON JOHN RAE, mgr Commercial Union Assurance Co of London (fire and marine), 210 Sansome
Hamilton R M (Baker & Hamilton), NW cor Pine and Front
Hamilton Square, Scott and Post
Hamilton Square Catholic Church, cor Geary and Steiner
Hamilton Wm, propr Kern and Inyo U S Mail Stage Co. Oakland Ferry, foot Market
Hammam Baths, Dr A M Loryea mgr, 11 and 13 Dupont
Hammer Edward H (Thos H Selby & Co), 116 and 118 California
Hammer F H (Jno Ziegenbein & Co), 201 Davis
Hammer George H, whitener and plasterer, 802 Mission
Hammers A, harness, 526 Hayes
Hammerschlag Mattes, dry goods, SW cor Dupont and Vallejo
Hammerton J W, wood and coal, 47 West Mission
HAMMOND A C, mining sec, 401 California
Hammond Harry T (Hammond & Wright), attorney-at-law and notary public, 318 Pine
Hammond John, millwright, 42-50 Beale
Hammond John, millwright and engineer, 46 Beale
Hammond John H (Wagoner and Hammond), 318 Pine
Hammond Miss Letitia, dressmaker, 961 and 963 Mission
Hammond R P, pres Board of Police Commissioners, Old City Hall
Hammond W A, jeweler and watchmaker, 4 6th
Hammond Wm, physician, 859 Mission
Hammond & Wright (H T Hammond and J A Wright), attorneys-at-law, 318 Pine
Hampe Frederick, tailor, 803 Montgomery
Hampshire George, cigars, 731 Davis
Hampton Charles, electrician, 607 Mission
Hampton J C (Hubbell, Shattuck & Co,) 317 and 319 Front
Han R K (Renton, Holmes & Co), pier 3, Steuart
Hancock House, S Hancock propr, 781 Mission
Hancock Samuel, 132 6th
Hand G W & Co, carpenters, 534 Sacramento
Hand John S, merchant tailor, 314 Kearny
Handlos J W, branch bakery, 229 15th
HANDY G W, physician with National Surgical Institute, 319 Bush
Handy L N (L N Handy & Co), 32 Clay
Handy L N & Co (L N Handy, J L Carthcut and J L Handy), commission merchants, 32 Clay
Handy J L (L N Handy & Co), 32 Clay
Haney Mrs Mary, bakery, 801½ Stockton
Haney W W, liquors, 221 Sacramento
Hanjes Edward H, cigars and tobacco, 305 California
HANKE CHARLES H, cigars and tobacco, 328 Pine
Hanks & Co, rubber stamps, 35 Merchant's Exchange
HANKS HENRY G, State Mineralogist, California State Mining Bureau, 212 Sutter
Hanlan Daniel, supt disinterments, 14 O'Farrell
Hanlan Walsh, liquors, 30 Montgomery
Hanley J S (Hanley & Snow), 126 California
Hanley Mrs Mary, groceries, cor Florida and 19th
Hanley & Snow (J S Hanley and L T Snow), wholesale grocers, 126 California
Hanlin Mathew, liquors, 773 Market
Hanlon Amelia, teacher West Mission Primary School
HANLON CHARLES F, attorney-at-law, 310 Pine
Hanlon J J, liquors, 701 Brannan
Hanlon John, groceries and liquors, 747 Brannan
Hanly John, dry goods, 834-838 Market
Hanna George, feed stables, 859 Harrison

CONKLIN BROS., CARPET BEATING & RENOVATING WORKS, 333 GOLDEN GATE AVENUE (TYLER ST.) S. F.

CALVIN NUTTING & SON, Tubular Wheelbarrows, Bolt and Bridge Work, 237 Main Street, San Francisco.

For THE BEST FITTING SUIT OF CLOTHES go to JOE POHEIM, the Tailor.

ALLEN, TUGGLE & CO., OREGON ASH AND MAPLE, 18 & 20 Spear St. San Francisco.

For THE BEST FITTING SUIT OF CLOTHES go to JOE POHEIM, the Tailor.

Hanna J G (Hanna & White), 209 and 211 10th
Hanna John (J & P N Hanna), 308 and 310 Davis
Hanna J & P N, cotton duck, bags and bagging, 308 and 310 Davis
Hanna P N (J & P N Hanna), 308 and 310 Davis
HANNA & WHITE (J G Hanna and James White), hay, grain and sale stable, 209 and 211 10th
Hannan Benj, coffee and notions, 1531 Mission
Hannan Mrs H, notions, 1531 Mission
Hannon Michael, saloon, 17 Pacific
Hannis J C, carpenter, 1704 Sacramento
Hans George J, groceries, NW cor Chestnut and Dupont
Hansa Hotel, Graner & Strohl proprs, 429 Bush
Hansbrough George W, carpenter, 326 Pine
Hanscom M L, commission merchant and agt Coquille Mill and Tug Co, 121 Washington
Hansen A H, mgr New Hansa Hotel, 320 Drumm
Hansen Andreas (Hottua & Hansen), 715 Folsom
HANSEN CHAS E, propr National Brewery, SE cor Fulton and Webster
HANSEN C R & CO, employment office, 624 Clay and 110 Geary
Hansen E (Helmrich & Hansen), 421 California
Hansen F, butcher, 11 and 12 California Market
Hansen F C, cigars, SW cor Jackson and East
Hansen Mrs G M, midwife, 1003 Harrison
Hansen Geo, liquors, 108 Sutter
Hansen H C, restaurant, 258 1st
Hansen J (Golden Gate Box Factory), 190 Stevenson
Hansen Jacob, restaurant, 24 Howard
Hansen John P, carpenter, 1502 Stockton
Hansen Louis, saddle and harness-maker, 528 Montgomery ave
Hansen M & A, planing mill, 124 Main
HANSEN N (Nelson & Hansen), 700 Mission
Hansen & Nasser, liquors, 921 Kearny
Hansen Peter, hay, grain, etc, Railroad ave bet 7th and 8th aves
Hansen Sancko, saloon, 921 Kearny
Hansen Mrs W C, propr New House Hotel, 320 Drumm
Hanson & Co (Charles Hanson), lumber, Pier 11, Steuart
Hanson & Co (Cornelius Hanson and George Fisher), butchers, 928 Post
Hanson Cornelius (Hanson & Co), 928 Post
Hanson F, butcher, 11 and 12 California Market
Hanson Henry, boots and shoes, 540 Washington
Hanson John, wood and coal, 127 9th
Hanson J P, carpenter, 1502 Stockton
Hanson Richard C, block and pump maker, 9 Spear
Hanson S B, drayman, cor Beale and Market
Happ Geo, boots and shoes, 1325 Dupont
Happ Marcus, furnishing goods, 229 4th
Happ Simon, carpenter, 1911 Mission
Haquette E (Hageman & Haquette), 5 Kearny
HARASZTHY ARPAD (Arpad Haraszthy & Co), and pres Board State Viticultural Commissioners, 111 Leidesdorff
Haraszthy Arpad & Co (Arpad Haraszthy and Henry Epstein), California wines and brandies, 530 Washington
Harbert Mrs H A, dressmaker, 504½ Leavenworth
Harbor Commissioners, W Blanding, 10 California
Harbor Police Office, L Guyon captain, 522 Davis
Harbor View Hotel, Rudolph Herman propr, cor Baker and Tonquin
HARBOURNE JOHN W (Billings, Harbourne & Co), 3 Montgomery
Hardcastle Geo, dentist, 118 O'Farrell
Harde Chas (De) Gerkes Hotel, SE cor Battery and Green
Hardenburg Isaac, turning mill, 134 Main
Harder Nicholas E, painter, SW cor Sutter and Powell
Harder Peter, liquors, 7 Market
Hardie & Darling (Frank D Hardie and Geo L Darling) carpets and oil cloths, 727 Market
Hardie Frank D (Hardie & Darling), 727 Market
Hardiman John (Hardiman & Tierney), wood and coal, 710 Brannan, bet 6th and 7th
HARDIMAN & TIERNEY (John Hardiman and Thomas Tierney), wood and coal, 710 Brannan
Harding, Brann & Prior, sail makers, 56 Clay
Harding J W, attorney-at-law, 704 Montgomery
HARDING'S COLLECTION OFFICE, Samuel Newman mgr, 648 Washington
Hardy Benj F, physician San Francisco Lying-in Hospital and Foundling Asylum, 915 Golden Gate ave

INSURE IN THE SUN INSURANCE CO., IT HAS THE SHORTEST & SIMPLEST FORM OF POLICY.

HARDWOOD LUMBER, WHITE BROS., 13 & 15 Main and 14 & 16 Spear Street, S. F. Wagon Stock, Cabinet Woods, etc

LOUIS BRAVERMAN & CO., JEWELERS, offer Goods lower than any house in the City, 119 Montgomery St.

Hardy J & Co, attorneys-at-law, 838 Market
Hardy J P, attorney-at-law, 234 Montgomery
Hardy L J Jr, attorney-at-law and sec Territorial Pioneers, 838 Market
Hare Charles, junk, 326 Spear
Hare T M, liquors, 140 5th
Harenberg August, bakery, SE cor Post and Laguna
Harenburg Ed, liquors, cor Berry and Haggin
Harger John, dry goods, SE cor Bartlett and 26th
Harker Asa (Taber, Harker & Co), 108 California
Harley Charles, junk, 114 and 116 Davis
Harkness M M, attorney-at-law, 7 Montgomery ave
Harloe Archie, post warden, room 12, 525 Front
Harloe Marcus, chief wharfinger, foot of Clay
Harmon E E, merchant tailor, 33 Kearny
Harmon & Galpin, attorneys-at-law, 402 Montgomery
Harmon John B, attorney-at-law, 402 Montgomery
Harmon & Monmomer, attorneys-at-law, 402 Montgomery
Harmon S H, lumber, pier 13, Steuart
Harmony Hotel, J J Hintz and J Buck prop[illegible] Brannan
Harmo[illegible] physician, 11 Geary
Harm[illegible]in H, groceries, NW cor Larkin and Geary
Harms Mrs Annie, bakery and confectionery, 1565 Market
Harms Carston F, saloon, 31 5th
Harms Henry, wood and coal, 234 5th
Harms Herman, wood and coal, cor 4th and Brannan
Harms Mrs M A, bakery and varieties, 1565 Market
Harnden Frederick A, purchasing agt, 117 and 119 Market
Harned Jacob A M, real estate, 317 Montgomery
Harney W, real estate, 410 California
Harney Wm. pres Golden Gate Woolen Mill, cor Butte and Bryant and 112 Bush
Harney William, notary public, 410 California
HARPER JOHN, florist, Folsom nr 19th
Harper Thomas (Engle & Harper), NE cor O'Farrell and Powell
Harpham G E (Wheaton & Harpham), 414 California
Harr Henry, liquors, 501 Dupont
Harries W H, agt Hong Kong and Shanghai Banking Corporation, 423 California
Harrigan C J, saloon, NE cor Hayes and Polk
HARRIGAN J J, propr "Pacific Life," 420 Kearny
Harrigan Miss Josephine, teacher of Haight Grammar School
Harrington Mrs J, millinery, 1017 Market
HARRINGTON J C, wood and coal, 47 and 49 Everett
Harrington Mme, lodging-house, 1019 Market
Harrington & Smith (W A Harrington and Andrew Smith), general merchants, Seattle, W T, office 218 California
Harrington W D S (Cummings & Co), 509 Clay
Harris A, bootmaker, 206 Pacific
Harris Adolph (Harris Bros), 512 Washington
Harris B (B Harris & Son), 213 Pine
Harris & Bro (M and Joseph Harris), furnishing goods, 204 Brannan
Harris B & Son (B and Chas S Harris), wholesale stationery and paper, 213 Pine
Harris Ben, hairdresser, 119 6th
Harris Bros (Adolph, Geo J and Jacob Harris), leaf tobacco and cigars, 512 and 514 Washington
Harris Chas, cigar maker, 137 3d
Harris C M (Hall & Harris), 331 Montgomery
Harris Charles, tailor, 502 Pacific
Harris Chas S (B Harris & Son), 213 Pine
Harris D, house moving, 916 Geary
Harris E T, dancing academy, 1883 Mission
Harris Frank, hairdresser, 319 Sansome
Harris F W, physician, 513 Valencia
Harris Geo (Hollis & Harris), real etsate and insurance, and propr of the Mission "Journal," 2222 Mission
Harris George, treas of First Congregational Church, 306 Pine
Harris Geo J (Harris Bros), 512 Washington
Harris Henry L, carpet renovator, 1021 Mission bet 6th and 7th
Harris Herman, tailor, 1932 Fillmore
Harris Hyman, cigars, 137 3d
Harris I (Joseph & Co), 232 Kearny
Harris I, cigars and tobacco, 842 Market
Harris I (Platshek & Harris), 314 and 316 Battery
Harris Isaac, boots and shoes, 317 Pacific
Harris Jacob (Harris Bros), 512 and 514 Washington

H. WACHORST'S Specialty in Fine Watches and Diamonds, Lockets, Etc. 315 J St., Sacramento, Cal.

The "NEW REMINGTON" and "ROYAL ST. JOHN" SEWING MACHINES, No. 30 Second Street, San Francisco, Cal. C. SHAW, General Agent.

PIONEER IRON WORKS, CALVIN NUTTING & SON, Proprietors. Established 1849. 237 Main Street, S. F.

ALLEN, TUGGLE & CO., Eastern Hard Wood Lumber, 18 & 20 Spear St. San Francisco

JOE POHEIM, THE TAILOR, makes the BEST FITTING Clothes in the State.

INSURE IN MUTUAL LIFE INSURANCE CO., OF NEW YORK, F. S. WINSTON, Prest. ASSETS, $95,000,000.

HARRIS JAS & CO, patent tube and angle iron harrows, 308 Mission
Harris J & Co (G H Wright and R H Monck), trunkmakers, NE cor Kearny and Market
Harris J F, fancy and variety goods, 408 Hayes
Harris J Ham, land agt, 310 Pine
Harris John T, mfrs agt, 120 Sutter
Harris Joseph (M Harris & Bro), 204 Brannan
Harris Lew B, notary public and commissioner of deeds, 326 Pine
Harris M (M Harris & Bro), 204 Brannan
Harris M & Bro (M and Joseph Harris), clothing, 204 Brannan
Harris Max, barber, 402 Pacific
HARRIS MATTHEW (Harris & Morris), real estate and loan agts, 432 Kearny and 652 Market
Harris Mitchell, clothing, 613 Davis
HARRIS & MORRIS (Matthew Harris and James Morris), real estate, 652 Market
Harris & Noble (H Harris and H Noble), machinists, 208 Leidesdorff
Harris Reuben, tailor, 202 2d
Harris R W, livery stable, 807 Montgomery
Harris S, clothing, 110 Steuart
Harris Simon, tailor, 327 Montgomery ave
Harris Samuel, barber, 623 Clay
Harris Samuel, tailor, 808 3d
Harris Solomon, stationery and cigars, 402 4th
Harris Walter, furnishing goods, 807 Market
Harris Walter, general mdse, 809 and 811 Kearny
Harrisburg Con G and S Mining Co, H A Charles sec, 419 California
Harris W F (De Witt & Harris), 1073 Howard
Harrison & Co, insurance agts and commission merchants, 308 Pine
Harrison & Dickson (J F Harrison and G E Dickson), wooden and willow ware and mfrs of brooms, 220 and 222 Front
Harrison D J, liquors, NW cor Sansome and Merchant
Harrison H D (Falkner, Bell & Co), res London, England
Harrison J, liquors, 138 Montg'y ave
Harrison J F (Harrison & Dickson), 220 and 222 Front
Harrison John, saloon, 138 and 140 Montgomery ave
Harrison J W, merchandise broker, coal and metal, 204 California
Harrison M B, attorney-at-law, 402 Montgomery
Harrison Ralph C (Jarboe & Harrison), 230 Montgomery
Harrison R (Pixley & Harrison), 430 California
Harrison R J (Richards & Harrison), NW cor Sansome and Sacramento
Harrison Street School, Miss E S Stintsen principal, 810 and 812 Harrison
HARRISON W F, mgr Lick House, w s Montgomery bet Sutter and Post
Harrison Wm Greer, agt Thames and Mersey Insurance Co, 308 Pine
Harrison W G & Co, commission merchants, 308 Pine
HARRISON W P, publisher "Daily Hotel Gazette," 518 Sacramento
Harrisson Chas (Harrisson & Coit), 427 Pine
Harrisson & Coit (Chas Coit and Chas Harrisson), restaurant, 427 Pine
Harrold James, commission merchant, 525 Front
HARROLD JOHN (Lyon & Co), 179 Jessie
HARROLD JOHN JR (John Harrold Jr & Co), 420 Chestnut
HARROLD JOHN JR & CO, proprs Empire Extract of Malt Co, 420 Chestnut
Harrold J W, plasterer, 629 19th
Harrower John (Harrower & Ramsey), 409 Hayes
Harrower & Ramsey (John Harrower and W J Ramsey), dry goods, 407 and 409 Hayes
Harrub W B, capitalist, 331 Montgomery
Harshall Gerson, merchant tailor, 230 3d
Harshall Gustav, merchant tailor, 58 3d
HARRY'S EXCHANGE, P F F Kohnke propr, 120 California
Harsy George, bowling saloon, 547 Jackson
Hart Mrs, medium, 306 Stockton
Hart A G, bakery, 1885 Mission
Hart Albert, books and stationery, 1885 Mission
Hart Mrs Annie, dressmaker, 1018 Mission
Hart Charles (Kullman, Salz & Co and Kullman, Wagner & Co), 106 Battery
Hart Mrs D, ladies' nurse, 938½ Folsom
Hart Geo K, bakery, 2054 Mission
Hart & Goodman (S Hart and D Goodman), poultry and game, 76-78 California Market
Hart Henry H, physician, 939 Howard
Hart Jackson (Hulme & Hart), 10 Davis
Hart J B, attorney-at-law, 59 Montgomery Block
Hart Jerome A, sec "Argonaut" Publishing Co, 522 California

HARDWOOD LUMBER, WHITE BROS., 13 & 15 Main and 14 & 16 Spear st, S. F. Oak, Ash, Hickory, Maple, Cherry, etc.

MASONIC OUTFITS, Society Goods, etc., at NORCROSS & CO., Masonic Temple, No. 6 Post Street, S. F.

H. WACHHORST'S Specialty in Fine Watches and Diamonds, Lockets Etc. 315 J St., Sacramento, Cal.

Hart M, gents' furnishing goods and mfr shirts and underwear, 400 and 402 Kearny
Hart Michael, groceries, 246 8th
Hart Samuel (Hart & Goodman), 76 and 78 California Market
Hart W H H, attorney-at-law, 230 Montgomery
Hartford Fire Insurance Co, A P Flint mgr, 313 California
Hartigan Patrick, groceries, 164 1st
Hartman C, carpenter, 837 Sutter
HARTMAN H (Peterson, Hartman & Co), 766 Mission
Hartman Jacob, butcher, Grand Central Market
Hartman Martin, saloon, 623 Davis
Hartman Morris (S Hartman & Bro), 36 Kearny
Hartman Philip, liquors, 11 Spear
Hartman S & Bro (Solomon and Morris Hartman), fancy goods, 36 Kearny
Hartman Solomon (S Hartman & Bro), 36 Kearny
Hartmann A, boarding-house, 45 Sacramento
Hartmann Adolph, sec Humboldt Savings and Loan Society, 18 Geary
Hartmann C, Enterprise Brewery, 2015–2019 Folsom
Hartmann & Dammasch (Henry Hartmann and Louis Dammasch), saloon, NE cor Kearny and Post
Hartmann Edward, house painter and whitener, 1149 Mission
Hartmann Henry (Hartmann & Dammasch), NE cor Kearny and Post
Hartmann Mrs M, crockery, 1107 Howard
Hartnett Daniel, hotel, NW cor Montgomery and Broadway
Hartnett Lawrence, meat market, 1302 Pacific
Hartnett Michael, coal and wood, 343 Jessie
HARTSHORN E F (Hartshorn & McPhun), 861 Market
HARTSHORN & McPHUN (E F Hartshorn and Wm McPhun Jr), mfrs window shades, carpets and paper hangings, 861 Market
HARTSHORN S Z (Hartshorn & Waters), 126 Kearny
HARTSHORN & WATERS (S Z Hartshorn and G L Waters), liquors and billiards, 126 Kearny (see advertisement, classified)
Hartson Chancellor, collector internal revenue, room 2 Appraiser's Building
Hartter Louis, grocer, 619 and 621 Mission and 120 5th
Harvey Ann, grocery and bakery, 117 Ellis
Harvey Charles C, mining sec, 309 California
Harvey Edward E, grocery and meat market, 2115 Howard
Harvey L G, sec Farmers' and Mechanics' Bank of Saving, 640 Market
Harvey N, confectionery, 117 Ellis
Hasbach Henry, atty-at-law, 636 Clay
Hasbrouck Joseph (Sumner, Whitney & Co), 613 Clay
Hasch John, saloon, 403 Drumm
HASELTINE CHAS E & CO (Chas E Haseltine), stevedores, 34 Steuart
Haseltine R E, groceries and hardware, 423 Davis
Hasenbalg Carl, cigars and tobacco, 900 Market
Hashagen M, junk, 508 6th
Haskell Charles L, wholesale and retail manufacturer of harness, saddles, etc, 1642 Mission
Haskell & Muegge (R R Haskell and J H Muegge), jewelers, 206 Kearny
Haskell R R (Haskell & Muegge) 206 Kearny
Haslett & Bailey (Saml Haslett and Chas H Bailey), Humboldt Wharf Warehouse, Spear bet Folsom and Harrison; North Point Free Warehouse, Sansome near Chestnut
Haslett Sam'l (Haslett & Bailey), 331 Spear
Hass John, liquors, NW cor Sutter and Kearny
Hass & Wieners (A Wieners and J Hass), saloon, 232 1st
Hassalveach George, butcher, NW cor 24th and Folsom
Hasselbrook Wm, restaurant, 1236 Market
Hasselbusch J E, liquors, SE cor Sutter and Fillmore
HASSETT M C, attorney-at-law, 637 Kearny
Hassey F A, stock broker, 402 Montgomery
Hassmer Valentine, grocer, 933 Washington
Hastedt C (Hastedt & Ernst), NE cor Clay and Stockton
Hastedt & Ernst (C Hastedt and W Ernst), grocers, NE cor Clay and Stockton
Hastedt F W, groceries, wines and liquors, 210 Stockton
Hasterlick Simon, cigar factory, 222 4th
Hastings Ben, druggist, NW cor Geary and Fillmore
Hastings Chas C (C C Hastings & Co), SW cor Montgomery and Sutter
Hastings C C & Co (Chas C Hastings) merchant tailors and clothing, 31 and 33 Montgomery

CONKLIN BROS., PACIFIC STEAM CARPET BEATING, ALSO WHITENING 333 TYLER ST., S. F.

PIONEER IRON WORKS, CALVIN NUTTING & SON, Proprietors. Established 1849 237 Main Street, S. F.

ALLEN, TUG

JOE POHEIM, THE TAILOR, makes the BEST FITTING Clothes in the State.

Hastings Con
sec, 306 Pin
Hastings R
418 Californ
Hastings S C,
talist, 636 C
Haswell Miss
street Prim
Hatch & Barcl
Barclay), c
California
Hatch C E, a
gomery
Hatch Mrs E
Hatch F A
Clay
HATCH F A
commission
Hatch H, phy
HATCH JA
and shaper,
HATCH JA
Geary
Hatch L S, in
ifornia
Hatch T H (H
fornia
Hathaway E
Harrison an
Hathaway N
builder, 161
Hatherton E
Building
Hatter John,
Hatteroth & H
F D Russ), d
ments, 321
Hatteroth W
321 Kearny
Haub George,
HAUBRICK
House Rest
bet Post an
Hauck M F,
Haudbine Ju
29 Valencia
HAUER A
cor 4th and
Hauffe Freder
Haug Julius,
HAUPTLI
Sutter
Hauschildt
California
Hause R W,
Hauser Ber
sions, 411
Hauser H, b
Hauser V (G
Hausler Fre
Hausman F
cor Pine a
Hausmann
pictures a

HARDWOO

ALLEN, TUGGLE & CO., MEXICAN HARD WOODS, 18 & 20 Spear St. San Francisco.

JOE POHEIM, THE TAILOR, makes the BEST FITTING Clothes in the State.

Hastings Con G & S M Co, C J Swift sec, 306 Pine
Hastings R P (Wallace & Hastings), 418 California
Hastings S C, attorney-at-law and capitalist, 636 Clay
Haswell Miss Mary, principal Valencia-street Primary School
Hatch & Barclay (T H Hatch and P T Barclay), commission merchants, 10 California
Hatch C E, attorney-at-law, 507 Montgomery
Hatch Mrs E C, artist, 1033 Sutter
Hatch F A (F A Hatch & Co), 122 Clay
HATCH F A & CO (Fred A Hatch) commission merchant, 122 Clay
Hatch H, physician, 17 4th
HATCH JAMES, practical sawyer and shaper, 221 Mission
HATCH JAMES H, dentist, 213 Geary
Hatch L S, insurance agents, 601 California
Hatch T H (Hatch & Barclay), 10 California
Hathaway E V, warehouse, Spear bet Harrison and Bryant
Hathaway Nathan, carpenter and builder, 1612 Mission
Hatherton E A, architect, St Ann's Building
Hatter John, liquors, 130 4th
Hatteroth & Russ (Wm Hatteroth and F D Russ), dental and surgical instruments, 321 Kearny
Hatteroth Wm (Hatteroth & Russ), 321 Kearny
Haub George, junk, 666 Howard
HAUBRICK F W, manager Lick House Restaurant, w s Montgomery bet Post and Sutter
Hauck M F, druggist, 1635 Post
Haudbine Jullin, carriage factory, 25–29 Valencia
HAUER ALEXANDER, liquors, cor 4th and Everett
Hauffe Frederick, saloon, 727 Davis
Haug Julius, hardware, 115 2d
HAUPTLI JACOB, hair goods, 411 Sutter
Hauschildt Fred T, mdse broker, 123 California
Hause R W, painter, 512 Sutter
Hauser Bernhard, bakery and provisions, 411 Hayes
Hauser H, barber, 222 Stockton
Hauser V (Green & Hauser), 320 5th
Hausler Frederick, saloon, 26 Eddy
Hausman F H, commission merchant, cor Pine and Leidesdorff
Hausmann Bros, mirrors, mouldings, pictures and frames, 217 and 219 Pine
Haussler L, cabinet maker, 231 Jackson
Haussler L & Co, carpenters, 231 Jackson
Hawton R T, tailor, 524 Dupont
Havecker Henry, liquors, 331 6th
HAVEN CHARLES D, resident sec Liverpool, London and Globe Insurance Co, 422 California
Haven James M (Gray & Haven), 530 California
Havens A W, mining sec, room 26, 309 Montgomery
Havens C D (Havens & Co) 429 California
Havens C I (Schmidt & Havens), 103 Post
Havens & Co (C D and F C Havens), stock brokers, 429 California
Havens F C (Havens & Co), 429 California
Havens Howard (Donohoe, Kelly & Co), SE cor Montgomery and Sacramento
Haverley's California Theater, J H Haverley propr, Bush bet Kearny and Dupont
Haverley J H, propr Haverley's California Theater, Bush bet Kearny and Dupont
Haviland John T (Wilmudy & Co), 214 and 216 Front
Hawaiian Commercial Sugar Co, J D Spreckels & Co, office 327 Market
Hawaiian Islands, H W Severance consul, 316 California
Hawaiian Line Packets, Williams, Dimond & Co, 202 Market
HAWES ALEX G, mgr New York Life Insurance Co, pres San Francisco Art Association and School of Design, 220 Sansome and 430 Pine
HAWES B C, city agt Guardian Assurance Co of London, 406 California
Hawes C M, milkman, 35 Eddy
Hawes H, pres Artesian Water Works, 204 9th
Hawes Horace, attorney-at-law, 315 California
Hawes Oliver (Macdonald & Hawes), 401 California
Hawkes C K, mfrs agt, 202 Market
HAWKINS & CO (Wm Hawkins), Union Saw Works, 32 Fremont
HAWKINS E, mgr Union Mutual Life Insurance Co of Maine, 601 California
Hawkins James J E, stock broker, room 18, 309 Montgomery
Hawkins J M, gold and silver plater, 620 Merchant
Hawkins Wm, machine works, 210 and 212 Beale
Hawks A D, printers' materials, 532 Clay

INSURE IN THE SUN INSURANCE CO., WHICH ADJUSTS AND PAYS ITS LOSSES PROMPTLY.

HARDWOOD LUMBER, WHITE BROS., 13 & 15 Main and 14 & 16 Spear Street, S. F. Wagon Stock, Cabinet Woods, etc.

LOUIS BRAVERMAN & CO, Manufacturers of Fine Jewelry & Diamond Work, 119 Montgomery Street, S. F.

H. WACHHORST Has a Magnificent Assortment of CHAINS, CHATELAINES, etc. 315 J Street, Sacramento, Cal.

Hawley Bros Hardware Co (M C, G T, W N and G A Hawley), wholesale hardware and agricultural implements, 301-309 Market
Hawley C A (C J Hawley & Co) 215 and 217 Sutter
Hawley Charles (Joseph Hort & Co), 865 Market
Hawley Chas A (Chas A Hawley & Co), 412 Market
Hawley Chas A & Co (Chas A Hawley and E J Robinson), hardware, 412 Market
Hawley C J (Hawley C J & Co), 215 and 217 Sutter
Hawley C J & Co (C J and C A Hawley), grocers, 215 and 217 Sutter
HAWLEY DAVID N, agt agricultural implements, Howe's scales, wagons, buggies and phaetons, etc, 117 and 119 Market
Hawley G A (Hawley Bros Hardware Co), 301 Market
Hawley G T (Hawley Bros Hardware Co), 301 Market
Hawley Jacob C (Falk, Hawley & Co), 7 Spear
Hawley M C (Hawley Bros Hardware Co), 301 Market
Hawley W N (Hawley Bros Hardware Co), 301 Market
Haworth James, wood and coal, 421 Hayes
Hawton Robert, cigars, 1317 Stockton
Hawxhurst Robt, capitalist, 402 Montgomery
Hay John McHardy, janitor and attendant, SE cor Kearny and Washington
Hayburn Margaret, teacher West Mission Primary School
Haycock J F (Haycock, Tallant & Cotton), NW cor Folsom and Maine
Haycock, Tallant & Cotton (J F Haycock, Robt Tallant and D E Cotton), proprs California Oil Works, mill and office, NW cor Folsom and Main
Hayden E (California Package Disinfecting Co), room 8, 525 Front
Hayden Frank, tailor, 681 Mission
Hayes & Co (California Transfer Co), 222 Montgomery
Hayes Daniel E (Hinckley, Spiers & Hayes), 220 Fremont
Hayes & Fowzer (H C Hayes and J Fowzer), photographers, 115 4th
Hayes Geo R B, attorney-at-law, 604 Clay
Hayes H C (Hayes & Fowzer), 115 4th
Hayes John (Hayes & Co California Transfer Co), 222 Montgomery
Hayes John F, carpenter, 1924 Ellis
HAYES JOHN T, carpenter and builder, 1723 Larkin
Hayes & Sheehy, wood and coal, 5 Oak Grove ave
Hayes Silas, bakery, 843 Valencia
Hayes S & P, saloon, 160 1st
Hayes Thos, groceries, 438 3d
HAYES THOS, plumber, 1528 Polk
"HAYES VALLEY ADVERTISER" (weekly), Wm Clack & Co proprs, 509 Hayes
HAYES VALLEY BREWERY, Henry Wahmuth & Co proprs, 512 and 514 Grove
Hayes Valley Grammar School, cor McAllister and Franklin
Hayes Valley Market, M Strause & Co proprs, cor Grove and Laguna
Hayes Valley Methodist Church, Laguna
Hayes Valley Primary School, cor Grove and Larkin
Hayessen J W, wood and coal, 52½ Brady
Haymann A, locksmith, 234 Post
Haynert Clements, upholsterer and decorator, 214 Stockton
Hays Fred, wig maker, 10 Stockton
Hays & Gyselaar (J T Hays and John Gyselaar), saloon, 822 Kearny
Hays Irvin W, Jr (Wilbert & Hays), 18 3d
Hays J T (Hays & Gyselaar), 822 Kearny
Hays Wm K, musical instruments, 217 6th
Hayward Alvinza, mining, 224 California
Haywards Express, Thos Armstrong propr, 1 Commercial
Hazard Sporting and Blasting Powder, Thos H Selby & Co agts, 116 and 118 California
Hazelton Bros (Chas S Eaton agt), musical instruments, 647 Market
Hazzard Mrs R, dressmaker, 151 9th
H Company, 2d artillery N G Cal, Geo Bigley Capt, armory 620 Bush
Heagerty D D, groceries, NW cor 11th and Folsom
Heald I A, American Machine and Model Works, 514 Commercial
HEALD'S BUSINESS COLLEGE, Woodbury & Haley proprs, 24 Post (see advt back of book)
"Healds's College Journal," 24 Post
Healey Benjamin, real estate, 531 California
Healey D A, boots and shoes, 1222 Market
HEALEY JOHN T, crockery and glassware, 2237 Mission
Healey Mrs Julia, groceries, cor 18th and Noe
Healey Patrick, saloon, 131 3d

The "NEW REMINGTON" and "ROYAL ST. JOHN" SEWING MACHINES, C. SHAW, General Agent, No. 30 Second Street, San Francisco, Cal.

PRISON CELLS, Fences and Bridge Work, 227 Main Street, S. F. CALVIN NUTTING & SON.

ALLEN,
For THE BEST FITTING SUIT OF CLOTHES go to JOE POHEIM, the Tailor.
HARDWOO
12

ALLEN, TUGGLE & CO., CABINET WOODS OF ALL KINDS, Nos. 18 and 20 Spear Street, San Francisco.

For THE BEST FITTING SUIT OF CLOTHES go to JOE POHEIM, the Tailor.

Healing Jas, liquors, SW cor Market and 3d
Healms John A E, groceries, 18 7th
Health Office, J L Meares health officer, 14 O'Farrell
Healy C S, hay and grain, Mission nr 29th
Healy E (Gordon & Healy), 22 Hayes
Healy Mrs Mary, fruits and vegetables, 2937½ Mission
Healy P, business agency, 405 Kearny
Healy T, bootmaker, 705 Howard
HEALY TIMOTHY J, plumber and gasfitter, 532 Bush
Heaney John, prison-keeper and sargeant
Heany John (Kane & Heany), 11-40 Centre Market
Hearty & Guthrie (John Hearty and W L Guthrie) groceries, 213 Broadway
Hearty John (Hearty & Guthrie), 213 Broadway
Heath Miss E A, artist, St Ann's Building
HEATH, GALLUP & CO (James A Heath and James Gallup), ship chandlers, 58 Clay
Heath J A, barber, 231 2d
Heath James A (Heath, Gallup & Co), 58 Clay
Heath R W, mining sec, 318 Pine
HEATLEY E D (Dickson, DeWolf & Co), 412 and 414 Battery
Heavey B J, grocer, 53 Everett
Hebbard J C B, attorney, 557 Montgomery
Heber Wm, gunsmith, 631 Washington
Heberling Running Stitch Machine, J B Toplitz agt, 529 Clay
Hebrew (Betholam), Point Lobos ave nr Ocean House
Hebrew Benevolent Society, Leo Eloesser sec, 414 Clay
Hebrew (Home of Peace) Cemetery, cor 19th and Dolores
"Hebrew" (The) Philo Jacoby propr, 612 Commercial
"Hebrew Observer," Wm Saalburg propr, 622 Clay
Hebrew Orphan and Aged Asylum, cor Devisadero and Hayes
Hecht A E (Hecht Bros & Co), 25 and 27 Sansome
Hecht Bros & Co (Isaac, Jacob H, Louis, M H and A E Hecht), wholesale boots and shoes, 25 and 27 Sansome
Hecht Emanuel, coffee saloon, 540 California
Hecht Isaac (Hecht Bros & Co), 25 and 27 Sansome
Hecht Jacob H (Hecht Bros & Co), res Boston
Hecht Louis (Hecht Bros & Co), res Boston
Hecht M H (Hecht Bros & Co), 25 and 27 Sansome
Heckmann Henry (Heckmann & Immel) NE cor Davis and Washington
Heckmann & Immel (A J B Immel, H Heckmann), commission merchants, NE cor Davis and Washington
Hedemann Wm (Mangels & Hedemann), cor Railroad and 11th aves
Hedge Mrs Charlotte, lodging-house, 759 Market
Hedges & Dillenburg (G W Hedges and M Dillenburg), machinists and engineers, 32 Fremont
Hedges G W (Hedges & Dillenburg), 32 Fremont
Heeia Sugar Plantation Co, Gustave Frank sec, works Oahu, Hawaiian Islands, office 3 California and 104 Market
Heense Charley L, barber, 26½ Turk
Heeth Albert, tailor, 423 East
Hefer John A, wood and coal, 715 Harrison
Heffernan M, liquors, 223 Sansome
Heft John, barber, 709 Davis
Hefti B, shipping agt, room 12, 506 Battery
Hefty J, hairdresser, 709 Davis
Hegan Mrs Catherine, groceries, 315 7th
Hegarty Robt, millinery, 1410 Church
Hegeler H F (J H Mentz & Co), 544 1st
Hegeler John H & Co (John H Hegeler), commission merchants, dairy produce, 305 and 307 Clay
HEIBACH MRS A, cloak and dressmaking, 254 Ellis
Heick Christian, boots and shoes, 508 4th
Heick Wm, druggist, SE cor Tyler and Polk
Heider C & Co, hairdresser, 310 Bush
Heider John, liquors, 325 Bush
Heilbron A & Bro (Poly, Heilbron & Co), 339 Kearny
Heilbrun Samuel (Held Bros & Co), 13 and 15 Sutter
Heilfronn Julius, hairdresser, 341 Hayes
Heilmann J H (Pioneer Soap Co), 708 Brannan bet 6th and 7th
Heim Franz (Heim & Orth), 121 Dupont
Heim & Orth (Franz Heim and Peter Orth), boots and shoes, 121 Dupont
Heiman Bros (Albert L and Jos Heiman), clothing and furnishing goods, 1028 and 1030 Market
Heiman Albert L (Heiman Bros), 1030 Market
Heiman Jos (Heiman Bros), 1030 Market
Heimburg Mrs E W, propr Chicago Hotel, 220 and 222 Pacific
Heinberg B, wholesale leather, 303 Battery

MUTUAL LIFE INSURANCE CO., OF NEW YORK, A. R. FORBES, General Agent. 214 SANSOME ST., S. F.

HARDWOOD LUMBER & WAGON STOCK, WHITE BROS., 13 & 15 Main and 14 & 16 Spear St., S. F.

DANIEL NORCROSS & CO., Military Goods, Regalias, etc., for all Orders. Masonic Temple, No. 6 Post Street, S. F.

HEINEMAN ELIAS (Heineman & Stern), 908½ Larkin
HEINEMAN HARRY M, mfr gents' neck wear, neck-ties, suspenders, gloves and furnishing goods, 35 Sutter
Heineman Louis, restaurant, 513 Valencia
HEINEMAN & STERN (Elias Heineman and Moses Stern), smoked and pickled beef, tongues and all kinds of German sausages, 908½ Larkin
Heinimann J M, physician, 1044 Mission
HEINIMANN S M, physician, NE cor Jackson and Montgomery
Heinimann Michael, physician, 1044 Mission
HEININGER C H & CO, ivory goods and pipes, 609 Sacramento
Heinlen G A, atty-at-law, 629 Kearny
Heinmer Henry, boots and shoes, 635 Kearny
Heinrich Rudolph, laundry, 18 Taylor
Heins Mrs E, artificial flowers, 103 Stockton
Heins J D (J D Heins & Co), cor Folsom and Fremont
Heins J D & Co, groceries, NW cor Folsom and Fremont
Heins Mrs K, groceries, NE cor Green and Larkin
Heins Wm, groceries, 1236 Union
Heintzen Chas (Gillespie, Van De Mark & Co), 11 Drumm
Heinz Conrad (Hagenmeyer & Heinz), 311 Montgomery ave
Heinz Henry, barber, 503½ East
Heinz J (Himmelmann & Heinz), 1827 Union
Heinz J J, propr Sacramento Hotel, 407 Pacific
Heinz J J, saloon, 1315 Stockton
Heinze Fred, shoemaker, 211 Chattanooga near 22d
Heise Chas Ed (Chas Ed Heise & Co), 510 Battery
Heise Chas Ed & Co (Chas Ed Heise and C Hohwiesner), ship and Custom House brokers, 510 Battery
Heitman & Bunger (Christian Heitman and Christian Bunger), groceries, 1000 Bush
Heitman Christian (Heitman & Bunger), 1000 Bush
Heitmann Alwine, saloon, 530 Pacific
Heitmann H H, groceries, 400 Pacific
HEITMULLER HENRY, bakery, 492 8th, 1602 Geary and 1216 Polk
HEITSHU SAMUEL (Redington & Co), 529 Market
Heitz Mrs E, varieties, Pacific Coast Stamp Co, D J King mgr, 227 Post
Heitz Joseph, liquors, 714 Bryant
Heizmar John, watchmaker, 408 Commercial
Helbing August (Greenebaum, Helbing & Co), 232 Montgomery
Helbush Henry, groceries, NE cor Clay and Polk
Held A, locksmith, 306½ 3d
Held Bernhard (Held Bros & Co), 13 and 15 Sutter
Held Bros & Co (Bernhard Held and Samuel Heilbrun), importers millinery goods, 13 and 15 Sutter and 512 and 514 Market
Held & Co, artificial flowers and feathers, 644 Market
HELD GUSTAVE (Held & Miller) 105 and 107 Dupont
HELD & MILLER (Gustave Held and Otto F Miller), Grand National Hall Saloon, 105 and 107 Dupont
Helke Chas, harnessmaker, 618 Mission
Hellback Mrs J, dressmaker, 503 O'Farrell
Hellbeck Mme Josephine, dressmaker, 301 Ivy ave
Heller A W (Sachs, Heller & Co), res New York
Heller C L (Falkenstein & Co), NE cor Battery and Front
Heller E L (Sachs, Heller & Co), SW cor Battery and Bush
Heller Mrs J, ladies' underwear, 315 Dupont
Heller Jonas (M Heller & Bros), N Y
Heller M & Bros (Moses, Martin and Jonas Heller), importers of dry goods, 112 and 114 Sansome
Heller Martin (M Heller & Bros) and pres Odd Fellows Savings Bank
Heller Moses (M Heller & Bros) and treas Board of Trade of S F
HELLMANN BROS & CO (Richard and Horace Hellmann), commission merchants and agts Hamburg Board of Underwriters, Union and National Banks of Australia, 525 Front
Hellstrommer C H, liquors, 12 Washington
HELLWEGEN HENRY, artist, art gallery, portrait studio and picture frames, 108 Taylor
Hellwig Christian, buckskin tannery, 26th between Howard and Capp
Hellwig Fred, bakery and confectionery, 110 Dupont
Helman J, dressmaker, 225 Geary
Helmken J T (Helmken & Lackeman), 516 Kearny
Helmken & Lackeman (J T Helmken and Charles Lackeman), hardware, 516 Kearny
Helmrich O, (Helmrich & Hansen), 421 California
Helmrich & Hansen (O Helmrich and E Hansen), bullion and exchange, 421 California

H. WACHHORST, Jeweler, 315 J Street, Sacramento, Sign of the Town Clock.
CONKLIN BROS., PACIFIC STEAM CARPET BEATING, ALSO WHITENING. 333 TYLER ST. S. F.
CALVIN NUTTING & SON, Tubular Wheelbarrows, Bolt and Bridge Work, 587 Main Street, San Francisco.

ALLEN, TUGGLE & CO., Eastern Hard Wood Lumber, 18 & 20 Spear St. San Francisco.

JOE POHEIM, THE TAILOR, makes the BEST FITTING Clothes in the State.

Helms H W, grocer, 1910 Market
Helms John E A, groceries, 18 7th
Helmuth Wm, mfr cigars, 506 Jackson
Helvetia Hotel, Steiner & Gamma (J Steiner and A Gamma) proprs, 431 and 433 Pine
HELVETIA SWISS FIRE INSURANCE CO, Harry W Syz gen agt, 220 and 222 California
Hemme L (Hemme & Maurer), 917 Market
Hemme & Maurer (Louis Hemme and Leo Maurer), restaurant and bakery, 917 Market
Hemmelberg Henry, bakery, cor 14th ave and N
Hemmer Henry, boots and shoes, 635 Kearny
Hempel H E, groceries, NW cor Sacramento and Scott
Henarie D V B (E Martin & Co), 408 Front
Hencke Herman (Von Ronn & Hencke Bros), 406 Front
Hencke Wm (Von Ronn & Hencke Bros), 406 Front
Hencken C (Roberts & Hencken), 1311 Polk
Hencken Bros (John and Martin Hencken), 154 3d
Hencken John (Hencken Bros), 154 3d
Hencken M (H Muller & Co), grocer, NW cor Bryant and Garden
Hencken M (Henry Brickwedel & Co), 208 and 210 Front
Hencken Martin (Hencken Bros), 154 3d
Henckes Nicholas, liquors, 248 Sutter
HENDEE MRS MARY J, electrician, business medium and inspiration speaker, 865½ Market
Henderickson Andrew, liquors, 252 Steuart
Henderson C F (Henderson & Hook), 1901 Bush
Henderson Mrs C L, dressmaker, 1005 Folsom
Henderson & Hook (C F Henderson and Clarence Hook), temperance grocers, 1901 and 1903 Bush
Henderson James, painter, 647 Mission
Henderson James, marble works, I O O F Cemetery, Point Lobos ave
Henderson John (Barry, Baird & Co), 320 Sansome
Henderson John Jr, wood and coal, 117 O'Farrell
Henderson T H, sec Renton Coal Co, 22 Sacramento
Henderson & Thompson, carpets, 3004 Mission
Hendley A B (Heywood & Hendley), 222 and 224 Clay
Hendricks H W, physician, 330 Sutter
Hendrickson A, liquors, 252 Steuart
Hendry Chas J (Coffin & Hendry), 2 Market
Hendry R, agt European Salicylic Medicine Co, 30 Geary
HENDY JOSHUA, mfr mining and saw mill machinery, 49 and 51 Fremont
Henery D, liquors, 219 2d
Heney Mrs Mary, bakery, 801 Stockton
HENEY WM J & CO (Richard and Wm J Heney), furniture and carpets, 18–22 Ellis
Henkel Wm, saloon, SW cor Sacramento and Drumm
Henken Mrs M, bakery, 1502 Folsom
Henne Henry, saloon, 536 California
Henne John, liquors, 1607 Polk
Hennes Christ, rattan and willow mfr, 1108 Market
Hennessey Patrick, liquors, 505 6th
Hennessy & Co tanners, 11th ave bet P and Q, S S F
Hennessy D, tailor, 142 2d
Henningsen Hans, cigars and tobacco, 842 Market
Henn & Landgraf (Wm Henn and John Landgraf), restaurant, 3 1st
Henn William (Henn & Landgraf), 3 1st
HENRICHS CHAS J, saloon, SW cor 4th and King
Henrichsen Edward, saloon, cor 7th and Brannan
Henriksen B E, architect, 131 Post
Henrioulle Gregoire, liquors, 117 7th
Henry B F, furniture, 139 3d
Henry Chas A, lodgings and restaurant, 14 Eddy
HENRY D, saloon, 219 2d
Henry G J (D M Hosmer & Co), 429 California
Henry Joseph, boots and shoes, 909 Larkin
Henry Joseph, wood and coal, NE cor Green and Front
Henry L J, physician and druggist, NE cor Mission and 11th
Henry Melde, propr California Nursery, San Bruno Road bet 28th and 29th
Henry Samuel, furniture, 1008 Howard
Henry Samuel H, attorney-at-law, 708 Montgomery
Henry William W (Feiling & Henry), 319 Sacramento
Henry William, lodging-house, 37 2d
Henschen Mrs C, groceries, SE cor Ellis and Steiner
Henshelwood Thomas R (Doane & Henshelwood), SE cor Sutter and Kearny
Hensler Arnold, Swiss Brewery, lager beer, 416 Dupont
Heut R W, attorney-at-law, 605 Clay
Hentrich Lewis, wholesale lard, hams, etc, 513 Front

INSURE IN THE SUN INSURANCE CO., WHICH ADJUSTS AND PAYS ITS LOSSES PROMPTLY.

HARDWOOD LUMBER, WHITE BROS., 13 & 15 Main and 14 & 16 Spear Street, S. F. Wagon Stock, Cabinet Woods, etc.

LOUIS BRAVERMAN & CO., Successors to Braverman & Levy, JEWELERS, 119 Montgomery Street S. F.

HENTZ A H, Yerba Buena, 53½ Park ave and 200 McAllister
Hepp George, boots and shoes, 1325 Dupont
Herber John, propr Eureka Hall, 527 Kearny
Herbert E, tailor, 908 Pine
Herbert William C, coal oil cans and cases, 38 Commercial
Herbst Justice, watchmaker and jeweler, 134 2d
HERCULES POWDER WORKS, N G Kittle pres, J F Lohse sec, 230 California
Herdel Fritz, liquors, 729 Haight
Hering Chas, saddlery, 2212 Mission
Heringer R F, painting and whitening, 1124 Mission
Heringhi B, real estate, 317 Montgomery
Heringhi Leopold, watches and jewelry, 38 6th
Heringhi Samuel, real estate and stock broker, 317 Montgomery
Heriot, Bigley & Co (James K Heriot, Donald Ross and George Bigley), commission merchants, NE cor Davis and Clay
Heriot James K (Heriot, Bigley & Co), NE cor Davis and Clay
Herkelrath & Co (Wm Herkelrath and Otto Farber), groceries, 301 Tyler
Herkelrath Wm (Herkelrath & Co), 301 Tyler
Herlihy Dennis C & Co (D C Herlihy), saloon, 640½ Howard
Herlihy Richard, wood and coal, 1204 Broadway
Herman Martin, stock broker, 242 Montgomery
Herman Rodolph, Harbor View Park, cor Baker and Jefferson
Hermann B (Hermann B & Co), cor Polk and Bush
Hermann B & Co (B Hermann and A Aurich), meat market, stalls 5 and 6, cor Polk and Bush
Hermann Kolkmann, groceries, SE cor Geary and Hyde
Hermann Lucien, mining sec, 220 Sansome
HERMANN THEO & CO (Theo Hermann), birds, 630 Washington
Hermann, The Sons of, Ernst Von Bendel Lodge, 510 Bush
Hermann, The Sons of, San Francisco Lodge, F R Meyer pres, 510 Bush
Hermansen Herman (Hermansen Jorgensen & Co), cor Summer and Kearny
Hermansen, Jorgensen & Co (H Hermansen and Hans P Jorgensen), restaurant, cor Summer and Kearny
Herold Bros (C and M Herold), butchers, 704 Battery
HEROLD CHAS, blacksmith, San Bruno Road nr Army
Herold Conrad, groceries, 19 and 21 Zoe
Herold C (Herold Bros), 704 Battery
Herold M (Herold Bros), 704 Battery
Herpich Miss O, dressmaker, 516 Geary
Herrera F, consul-general Nicaragua, Bolivia, Ecuador, United States of Venezuela and Honduras, 218 California
Herrick E H, painter, 106 Washington
HERRICK E M, wholesale lumber shipping and commission, 19 Steuart
HERRIN WM F (Stewart & Herrin), attorney-at-law, 310 Pine
Herring R, furniture and bedding, 429 and 431 4th
Herrmann C (C Herrmann & Co), 336 Kearny
Herrmann C & Co (C Herrmann and Frank Veen), hats and caps, 336 Kearny
Herrmann & Co (Sigismund Herrmann), importers and dealers in hops, corks, brewers' materials, and agt South Park Malt House and Alex Fries & Bro's essential oils and essences, 313 Sacramento
Herrmann James, attorney-at-law, 409 California
Herrmann Sigismund (Herrmann & Co), 313 Sacramento
Herron Jas, painter, 2202 Fillmore
Herspring Joseph, propr New York Jewelry Co, 35 Sutter
Hertel Fred, liquors, 729 Haight
Hertweck C F, upholsterer, 903 Larkin
Hertz Jacob (L & J Hertz), 5 and 6 Centre Market
Hertz L, clothing, 427 Pacific
Hertz L & J (Louis and Jacob Hertz), meats, 5 and 6 Centre Market
Hertz Louis (L & J Hertz), 5 and 6 Centre Market
Hertzo Anton, restaurant, SW cor 4th and Berry
Hervey Mrs, dressmaker, 1064 Howard
HERZ GUSTAV, cuttlery, smokers' articles, brushes, druggists' sundries, etc, 315 Battery
Herzberg I, stock broker, 326 Pine
Herzer Hugo, mgr "Abend Post," 535 California
Herzog Bros (Frank and Herman Herzog), blacksmiths, 737 Broadway
Herzog J, picture frames, 1530 Polk
Herzstein M, physician, 324 Sutter
Heslep A M, attorney-at-law, 636 Clay
Heslke Charles, saddler, 617 Mission
Hess Andrew, bootmaker, 416 Folsom
Hess C, propr Union Brewery, 326 Clementina
Hess Charles, optician, 519 Kearny

H. WACHHORST Has a Magnificent Assortment of CHAINS, CHATELAINES, etc. 315 J Street, Sacramento, Cal.

The "ROYAL ST. JOHN" SEWING MACHINE, No. 30 Second Street, San Francisco, Cal. C. SHAWL, General Agent.

CALVIN NUTTING & SON, Manufacturers all kinds IRON WORK, 237 Main Street, San Francisco.

JOE POHEIM, THE TAILOR. Suits made to order from $20. 203 Montgomery & 724 Market.

ALLEN, TUGGLE & CO., OAK PLANK, 18 and 20 Spear St., San Francisco.

JOE POHEIM, THE TAILOR. Suits made to order from $20. 203 Montgomery & 724 Market.

HESS FREDERICK & CO (Frederick Hess and M Greenblatt), proprs "Daily California Demokrat" 409 and 413 Bush
Hess Frederick (Frederick Hess & Co), 409 Bush
Hess Henry, furnishing goods, 219 Montgomery
Hess J, bootmaker, 1709 Market
Hess J, provisions and cheese, stall 20, Bay City Market
Hess Louis, Damiana Bitters, 12 Montgomery ave
Hess R, coffee saloon, 417 California
Hess Robert, bootmaker, 17½ 4th
Hess Robert, confectionery, 1707 Market
Hesse Wm, supt Boca Brewing Co, 406 Sacramento
Hesse Wm, hay, grain and feed, 1535 Mission
Hessgan Louisa, bakery and confectionery, 1048 Folsom
Hession Michael, groceries, SW cor Polk and Broadway
Hessler Chas, ship and custom house broker, 518 Battery
Hessler Wm, bakery, 715 Pacific
Hessler Wm, bakery, 617 Post
Hesthal August (Philipp, Hesthal & Co), 506 Market and 316 17th
Hestres E, general agt, 217 Sansome
Hetzer J A, glazier, 810 Valencia
Heubner E, mfr of lounge frames, 225 and 227 Beale
Heuddy Wm, dancing academy, 909 Market
HEUER ALEXANDER, grocer, cor 4th and Everett
Heuer P, groceries, 713 Lombard
Heughes Wm, printer, 421 Montgomery
Heut R W, attorney-at-law, SW cor Montgomery and Clay
Hewitt Lodging House, 236½ 6th
Hewlett Frederick (White & Hewlett), 320 Davis
Hews George M, saloon, 432 California
Hewston Geo, physician, 323 Sutter
Hextell Thomas, gardener, 101 Montgomery Block
HEY JOHN (Smadeke & Hey), wholesale liquors, 1201 Mission
Heye Henry, saloon, 613 East
Heydenaber Louis A, liquors, Bay bet Powell and Mason
Heydenfeldt Solomon, attorney-at-law, room 34, 309 Montgomery
Heydenfeldt Solomon Jr (Heydenfeldt, Jefferson & Levy), attorney-at-law, 318 Pine
Heydenfeldt, Jefferson & Levy (S Heydenfeldt Jr, John W Jefferson and Walter H Levy), attorneys-at-law, 318 Pine
Heyer Albert, groceries, 500 3d
Heyermann J A F, physician and druggist, SW cor 4th and Bryant
Heyermann August, blacksmith, 413 3d
Heyfron Joseph, wood and coal, 330 6th
Heymann H (Everett & Heymann), 628 Sacramento
HEYNEMANN A, attorney-at-law, 510 Pine
Heynemann H, pres Heeia Sugar Plantation, SW cor Drumm and California
Heynemann H (H Heynemann & Co), 5 and 7 Sansome
Heynemann H & Co (H Heynemann and F P Salomons), dry and furnishing goods, 5 and 7 Sansome
Heyneman Herman (Herman Heyneman & Co), 217 Front
Heyneman Herman & Co (Herman Heyneman and S Redlich) commission merchants, 217 Front
Heyneman Lionel, civil engineer, 5 Sansome
Heyneman H, painter, 1118 Larkin
Heywood Bros & Co, furniture and bedding, 589-595 Mission
Heywood & Hendley (S J Heywood and A C Hendley), produce, 222 and 224 Clay
Heywood Mark, wood and coal, 716 Folsom
Heywood S J (Heywood & Hendley), 222 and 224 Clay
Hibbard C W (Roberts & Hibbard), 202 Stockton
Hibernia Brewery, Matthew Nunan propr, 1225 Howard
Hibernia Hall, 246 2d
HiberniaSavings and Loan Society (The), Miles D Sweeney pres, Robt J Tobin sec and treas, Robt Roy asst sec, NE cor Montgomery and Market
Hicket Mary, bakery, 1524 Dupont
Hickey Daniel, saloon, NW cor Pacific and Battery
Hickey Edw, bootmaker, 1652 Mission
Hickey John, merchant tailor, 933 Market
Hickey Miss Mary, dressmaker, 128 2d
Hickox Geo C & Co (Geo C Hickox), stock brokers, 314 Pine
HICKS DANIEL (D Hicks & Co), 508 Montgomery
HICKS D & CO (Daniel Hicks and Norris A Judd), bookbinders and blank book manufacturers, proprietors Pacific Coast Hotel Register Co, 508 Montgomery
Hicks J L, sewing machines, 667 Mission
Hicks & White, cigars and tobacco, 1100 Market
Hickstedt Herman, baker, 127 4th

INSURE IN MUTUAL LIFE INSURANCE CO., OF NEW YORK, F. S. WINSTON, Prest. ASSETS, $95,000,000.

HARDWOOD LUMBER, WHITE BROS., 13 & 15 Main and 14 & 16 Spear St., S. F. Black Walnut, Spanish Cedar, Veneers.

MASONIC OUTFITS, Society Goods, etc., at MORCROSS & CO., Masonic Temple, No. 6 Post Street, S. F.

Hicks James H, bakery, 315 5th
Hien August (Hien & Benoit), 1135 Dupont
Hien & Benoit (August Hien and Chas Benoit), saloon, 1135 Dupont
HIESTER A C (Bunker & Hiester), 238 Montgomery
Higel Alois, groceries, cor Ecker and Lick
HIGGART N E, bakery, 1524 Dupont
Higgins & Collins (Elisha Higgins and Geo H Collins), wood posts, bark and shingles, Redwood lumber, 271 East
Higgins Elisha (Higgins & Collins), 271 East
Higgins G C, Sec Eureka Lodge K of H, 121 Eddy
Higgins James, grocer, 963 Mission
HIGGINS JOHN, propr Western Hotel, 212 Broadway
Higgins M, painter, 23 Rausch
Higgins Miss Kate, dressmaker, 528 O'Farrell
Higgins Wm L, real estate, 324½ Montgomery
Higgs John, liquors, 233 6th
Highton Henry E, attorney-at-law, 528 California
Hilbert A, florist, 15 Geary
Hild Joseph, bakery, 246 28th
Hildebrand Albert, saloon, 1228 Market
Hildebrand August, butcher, 123 7th
Hildebrand C, sec Crockett Lodge F & A M, 121 Eddy
Hildebrand C, junk, 1136 Howard
Hildebrand Conrad, dairy produce, 324 3d
Hildebrand Miss Eda, restaurant, 619 Sacramento
Hildebrand G, livery stable, 807 Montgomery ave
Hildebrand Mrs J L, physician, 319 Powell
Hildebrand John, restaurant, 1938 Mission
Hildebrandt Carsten (Hildebrandt & Knop), SE cor Montgomery and Broadway
Hildebrandt Henry, groceries and liquors, 208 Sutter
Hildebrandt & Knop (Carsten Hildebrandt & Elfort Knop), groceries, SE cor Montgomery and Broadway
Hildebrandt, Posner & Co (W C Hildebrandt and M Posner), wholesale liquors, 411 and 413 Battery
Hildenbrand C, gasfitting, 181 16th
Hilderbrand C, junk, 1136 Howard
Hilderbrand W C, grocer, 319 Green and 416 O'Farrell
Hilderbrandt Henry, groceries, 206 Sutter
Hildreth George W, restaurant, 10 Montgomery
Hilge Ernst, bakery, NE cor Powell and Pacific
Hilgerloh Augusta, bakery, 1305 Mission
Hilpeisch Jacob, liquors, 2 and 4 Leidesdorff
Hilton Mrs D, liquors, 921 Howard
Hilton George F, physician, 808½ Mission
Hill Mrs A, varieties, 412½ Geary
Hill Mrs A J, dressmaking, 118 Ellis
Hill B S, propr The Asbestos Fibre, 317 Mission
Hill H O (Roberts & Hill), 723 Folsom
Hill John, real estate broker, 402 Montgomery
HILL REV JOHN B, agt Methodist Book Depository and Phillips & Hunt, N Y, 1041 Market, res San Jose, Cal
HILL JOHN H, real estate, room 3, 605 Sacramento
Hill Lloyd (Hall & Hill), 842 Market
Hill Miss M E, bakery, cor 24th and Alabama
Hill Morgan (E H Jones & Co), 535 Market
Hill S M, carpenter, 111 Jessie
Hill Samuel (estate of), A M Hill mgr, sewing machines, 634 Market
Hill Samuel (Williams, Hill & Co), 517 Geary
Hill Wm H, straw works, 753 Mission
Hillebrand A, liquors, 1228 Market
Hillebrand H, groceries, 1712 Eddy
Hillebrandt Carsten, groceries, NW cor Bush and Octavia
Hillebrandt C, groceries, NW cor Eddy and Pierce
Hillebrandt F, Enterprise Brewery, 2015-2019 Folsom
Hillebrandt Fabian, groceries, cor Jessie and Willow ave
Hillen D H, groceries, NW cor Pine and Larkin
HILLENBRAND & KLOSE (Wm Hillenbrand and Philipp Klose), Turk Street Hotel, 22 and 24 Turk
Hillenbrand Wm (Hillenbrand & Klose), 22 and 24 Turk
HILLER FREDERICK JR. (F Hiller Jr & Co), 33 Dupont
Hiller Frederick Sr, physician, 103 Geary
HILLER F JR & CO, propra Pacific Homœopathic Pharmacy, 33 Dupont
Hillert F, architect, 620 Washington
Hilliard E M, fruits, SE cor 20th and Mission
HILLIARD L B, supt The Bradstreet Co Improved Mercantile Agency, 230 California
Hillman James, inspector boilers, Appraiser's Building
Hillman Jenny C, teacher Mission Grammar School

H. WACHHORST Has an Endless Variety of Rings from Solid Gold to COSTLY DIAMOND SETTING. 315 J St., Sacramento.

CONKLIN BROS., CARPET BEATING & RENOVATING WORKS, 333 GOLDEN GATE AVENUE (TYLER ST.) S. F.

JOE POHEIM, THE TAILOR, 724 Market and 203 Montgomery Streets, S. F.

CALVIN NUTTING & SON, 237 MAIN STREET, SAN FRANCISCO. Iron Doors, Bank Vaults, Etc.

ALLEN, TUGGLE & CO., HARDWOOD LUMBER, 18 and 20 Spear St., San Francisco.

JOE POHEIM, THE TAILOR, 724 Market and 203 Montgomery Streets, S. F.

Hillman John (Purnhagen & Hillman), 318 5th
Hills Bros (A H and R W Hills), butter and eggs, stalls 25 and 26 Bay City Market
Hills R W & A H, coffee and spice mills, 12 4th
Hills R W (Hills Bros), stalls 25 and 26 Bay City Market
Hill S M, carpenter, 842 Clay nr New Montgomery
Hillsinger Miss E J, millinery, 1624 Polk
Hilmer Louis, druggist, SW cor Larkin and Geary
Hilmer's Chemical Laboratory, 389 8th
HILTON G F, physician, 808½ Mission
HILZINGER GOTTLIEB (Dorler & Hilzinger), 317 4th
Himan Morris, furniture, 606 Broadway
Himmelmann G (Himmelmann & Heinz), 1827 Union
Himmelmann & Heinz (G Himmelmann and J Heinz), meat market, 1827 Union
HIMMELSTOSS GEORGE, bakery, 2409 Howard
Hinchliffe W, propr Galt House, 632 Market
Hinchman T W, sec California Street Railroad, sec Bay District Association, sec Crystal Palace Garden Association, sec S F Paving Co, SE cor California and Larkin
Hinck Henry J, groceries, SE cor Polk and Ellis
Hinckley A B, drayman, 360 Natoma
Hinckley Daniel (Hinckley, Spiers & Hayes), 220 Fremont
Hinckley, Spiers & Hayes (D B Hinckley, Jas Spiers and D E Hayes), proprs Fulton Iron Works, 220 Fremont
HINDERS HENRY, boots and shoes, 340 Kearny
Hindman James, painter, 903 Folsom
Hink Henry M, groceries, SE cor Dupont and Greenwich
Hink P H, saloon, 612 Washington and 4 Montgomery ave, and Seaside Gardens, Baker bet Beach and Jefferson
Hinkley Oliver, supt Pacific Carriage Company and livery stable, 11 Powell
Hinkle Philip, hydraulic and air pressure elevators, 116 and 118 Main
HINKLE DR J M, National Surgical Institute, 319 Bush
Hinman H C, agt Merchant's Dispatch, 411 California
HINMAN W S (Chapman & Hinman), 126 Ellis
Hinrichs August, saloon, NW cor Union and Front
Hinrichs August, saloon, SE cor Front and Vallejo
Hinrichs J F, restaurant, 9 and 11 Pacific
HINTON MARGRET, branch bakery, 1235 Mission
Hinton W M & Co, printers, 536 Clay
Hintze I, tailor, 338 Bush
Hintz J J, Harmony Hotel, 735 Brannan
HINZ A T (Dierck, Hinz & Plagemann), NE cor Mission and Main
HINZ AUG C (Hinz & Landt), 16 2d
Hinz J H, corkscrewmaker, 10 Stevenson
HINZ & LANDT (Aug C Hinz and P Landt), wholesale millinery and straw goods, 16 and 18 2d, Grand Hotel Building
Hinz W (Haker & Hinz), 545 Market
HIP WO, shoe factory, 223 Leidesdorff nr Clay
Hippmann Rudolph (Hippmann & Schussler), 28 and 29 California Market
Hippmann & Schussler (Rudolph Hippmann and Adolph Schussler), fruits and vegetables, 28 and 29 California Market
HIRIGOYEN MICHAEL (F Candau & Co), 213 3d
Hirsch Bros (Joseph and Leopold Hirsch), clothing, 204 Montgomery ave
Hirsch B S (B S Hirsch & Co), 748 Market
Hirsch B S & Co (B S Hirsch), "The Bandbox," millinery goods, 748 Market
Hirsch L (W Cohen & Co), res New York
Hirsch Prosper, billiards (Cafe Francais), cor Sacramento and Kearny
Hirsch S, collector, 29 Kearny
Hirschfeld D (Hirschfeld & Saroni), 118 Davis
Hirschfeld J H, pawn broker, 510 Kearny
Hirschfeld & Saroni (D Hirschfeld and Louis Saroni), candy factory, 118 and 120 Davis
Hirschfelder Jos O, physician, 229 Geary
Hirschman Adolph, jewelry mfr, 328 Bush
Hirshfield Solomon, produce, Grand Central Market
Hislop Robt C, furniture, 424 Hayes
Hitchings J H, barber, 448 California
HITCHCOCK D W, general western passenger agt Union Pacific, Texas Pacific, and Atchison, Topeka & Santa Fe Railways, 1 Montgomery cor Post
Hitchcock S B, bootmaker, 102 11th
Hitte F, restaurant, 1101 Dupont

SUN INSURANCE CO., IS THE FAVORITE FIRE AND MARINE COMPANY ON THE COAST.

HARDWOOD LUMBER & WAGON STOCK, WHITE BROS., 13 & 15 Main and 14 & 16 Spear St, S. F.

LOUIS BRAVERMAN & CO., Sterling Silverware and French Clocks, 119 Montgomery St.

H. WACHHORST, Jeweler, 315 J Street, Sacramento, Sign of the Town Clock.

Hittell Theodore H, attorney-at-law, 23 Montgomery Block
Hixson H B (H B Hixson & Co), poultry and game, 19 Bay City Market
Hixson H B & Co (A Menke and H B Hixson), poultry and game, 48 and 49 Washington Market
Hixson Jasper M (Hixson, Justi & Co), 316 and 318 Washington
Hixson, Justi & Co (J M and W D Hixson and Chas Justi), commission merchants, 316 and 318 Washington
Hixson Walter D (Hixson, Justi & Co), 316 and 318 Washington
Hoadley G C, dentist, 5½ Kearny
Hoag's Hall, cor Sutter and Powell
Hoag L B, physician, 649 Howard
Hoag Wm M, capitalist, 302 Montgomery
Hoagland William C, architect, 432 Montgomery
Hobart B (Hobart, Wood & Co), 15 Sansome
Hobart, Wood & Co (B Hobart and S A Wood), boots and shoes, 15 Sansome
Hobbert H T, books, stationery and jewelry, 218 3d
HOBBS F, grain commission, 402 Front cor Clay
HOBBS J K C (Hobbs, Wall & Co), 13 Beale
HOBBS, WALL & CO (J K C Hobbs and J G Wall), box factory and agts Crescent City and Trinidad Steamer Line, 11 and 13 Beale
Hobbs W S, attorney-at-law, 619 Montgomery
Hobbs Walter S, attorney-at-law, 519 Montgomery
Hobbs Walter S, attorney, 6 Montgomgomery ave
Hobe Miss Sophia, teacher Valencia Primary School
HOBRO W D, plumber and gasfitter, 728 Washington
Hobron Wm, meat market, 5 Jackson
Hobson J E (Moore, Ferguson & Co), 211 and 213 Clay
Hochkoffer Rudolph, mdse broker and Austro-Hungarian consul, 203 Front
HODGDON WALTER H A, physician and surgeon and assistant sec Board of Health and sec S F County Medical Society, 108 Geary
Hodge Robert, cloak and suit mfr, 10 5th
Hodgkin J W (A Germon & Co), 113 Mission
Hoeber Eugene (Neal & Hoeber), 415 Montgomery
Hoeckele Louis, groceries, SE cor Leavenworth and Eddy
Hoefer H G, cabinetmaker, SW cor Stockton and Washington
Hoefler L M, attorney-at-law, 328 Montgomery
Hoeft John, grocer, 818 and 828 Clay
Hoeges Jacob, coffee saloon, 325 Bush
Hoegmann Julius (Hoegmann & Raschen), groceries, NE cor 18th and Valencia
HOEGMANN & RASCHEN (Julius Hoegmann and Fred Raschen), groceries, NE cor 18th and Valencia
Hoehn Jacob, supt Summit Ice Co, 64 Minna, res Sacramento
Hoehn Philip J, groceries, 24th nr Noe
Hoehn Philip, fruits, 1203 Valencia
HOELCHER A & CO (Anton Hoelcher and George Scharetg), proprs South San Francisco Brewery, cor 14th and Railroad ave
Hoelscher Elisa (Wm Hoelscher & Co), 504 Market
Hoelscher Wm (Wm Hoelscher & Co), 504 Market
Hoelscher Wm & Co (Elisa Hoelscher), importers liquors, 504 Market
HOENER JOHN, boots and shoes, NW cor 9th and Folsom
Hoenes Louis W (Stolz & Hoenes), 1103 Folsom
Hoertkorn Chas, boots and shoes, 543 Washington
Hoesch H, restaurant, 417 Pine
Hoesch John, sec Board of Health, 14 O'Farrell
Hoesch Wm, messenger Health Department, 14 O'Farrell
HOEY EUGENE, mfr Hoey's Patent Sofa Bed, 25 Turk nr Market
Hoey Owen H, coal, wood, hay and grain, NE cor 24th and Harrison
Hofen & Co (Leo Hofen and Charles F Leege), teas, coffee and spices and match factory, cor 11th and Harrison and 412 Clay
Hofen Leo (Hofen & Co), 412 Clay
HOFF HENRY (Hoff & Freble), 2414 California
HOFF & PREBLE (F E Preble and Henry Hoff), West End Stables, livery boarding, carriages, 2414 California
Hoff Simon, tailor, 952 Mission
Hoffer Charles, painter, 636 Commercial
Hoffesster Herman, wagonmaker, cor Railroad and 15th aves
Hoffman & Cohn (S Hoffman and I Cohn), mfrs of cigars, dealers in tobacco, etc, 206 3d
Hoffman & Co, wholesale fancy goods and notions, 17 and 19 Battery
Hoffman C S, wood-carver, 310 Mission
Hoffman & Curtis (V Hoffman and John M Curtis), architects, 528 California

THE "NEW REMINGTON" SEWING MACHINE, No. 30 Second Street, San Francisco, Cal. C. SHAW, General Agent.

PRISON CELLS, Cemetery Fences etc., No. 237 Main Street, S. F. CALVIN NUTTING & SON.

ALLEN,
For THE BEST FITTING SUIT OF CLOTHES go to JOE POHEIM, the Tailor.
HARDY

ALLEN, TUGGLE & CO., Ship Plank, all kinds, 18 and 20 Spear St., San Francisco.

FOR THE BEST FITTING SUIT OF CLOTHES go to JOE POHEIM, the Tailor.

Hoffman Edward (Hoffman & Ernst), 1214 Stockton
Hoffman & Ernst (Edward Hoffman and Henry Ernst), stoves and tinware, 1214 Stockton
Hoffman F G (Hoffman & Schnetzler), 511 Pacific
Hoffman G (Hoffman & Schenck), 414 Sacramento
Hoffman Ike L (Ike Hoffman and E Woenne), 606 Market
Hoffman O, judge U S District Court, room 68, Appraiser's Building
Hoffman Rachel, dry goods, 1208 Polk
Hoffman S (Hoffman & Cohn), 206 3d
Hoffman & Schenck (G Hoffman and Christian Schenck), engravers, 414 Sacramento
Hoffman & Schnetzler (F G Hoffman and W Schnetzler), butchers, 511 Pacific
Hoffman Southard, clerk U S District Court, room 63, Appraiser's Building
Hoffman V (Hoffman & Curtis), 528 California
Hoffman William (Teubner & Hoffman), 532 California
Hoffmann A, lunch-house, 120 Leidesdorff
Hoffmann Miss Anna, bakery, 139 Gough
Hoffmann Mrs A M, private hospital, 1422 Folsom
Hoffmann Bros (Diedrich & Ernest A Hoffmann), groceries, cor Church and 24th
Hoffmann E (Hoffmann & Ernest), 1114 Stockton
Hoffmann Ernest A, grocery, cor Church and 24th
Hoffmann & Ernest (E Hoffmann and H Ernest), stoves and ranges, 1114 Stockton
Hoffmann H (Stein, Simon & Co), 585 Market
Hoffmeister Fritz, saloon, 507 Clay
Hoffschneider Wm (Joseph Winterburn & Co), 417 Clay
Hoffstetter B, physician, 325 Geary
Hofleng Frederick, watchmaker, 5 3d
Hofmann Adolph (Hofmann Bros), 415 Mission and cor 5th and Bryant
HOFMANN AUGUST, saloon, 1026 Market
HOFMANN BROS (Adolf & Ottokar Hofmann), Ore Sampling, Crushing and Pulverizing Works, 415 Mission and SW cor 5th and Bryant
Hofmann I L (Hofmann & Woenne), 606 Market
HOFMANN JOS A, bookseller and stationer, 208 Montgomery
Hofmann M, restaurant, 10 Sacramento
Hofmann Ottokar (Hofmann Bros), 415 Mission and cor 5th and Bryant
Hofmann & Woenne (I L Hofmann and E Woenne), butchers, 606 Market and 9 Post
Hogan C W, feed and grain, wood and coal, 23d nr Alabama
Hogan & Co (John A Hogan, D B Brown and P T Butler), coopers, 106 Drumm
Hogan Daniel, saloon, 414 5th
HOGAN JOHN, Odorless Excavating Co, 432 Kearny
Hogan John, insurance broker, 405 California
Hogan John A (Hogan & Co), 106 Drumm
Hogan Michael, fish, Grand Central Market
Hogan M C, groceries, 1725 Vallejo
Hogan Mrs M L, groceries, 219 11th
Hogan Patsey, saloon, 1 Morton
Hogan T, produce, Grand Central Market
Hoge J P, attorney-at-law, 628 Montgomery
Hoger Herman (Herman Hoger & Co), 1317 Pine
Hoger Herman & Co (Herman Hoger and W Staniels), wood and coal, 1317 Pine
Hogg Alfred H, druggist, 229 Leavenworth
Hogg James (Hogg & Sperry), 22 California
Hogg & Sperry (James Hogg and J W Sperry), grain and commission merchants, 22 California
Hogref Fred (Kahrs & Hogref), NW cor Post and Taylor
Hohenschild George (Gilfillan & Hohenschild), 33 California Market
Hohenthal Gus, ruffles, ruches, fluting, lace and fancy goods, 131 4th
Hohlweg Fred, druggist, NE cor Polk and Jackson
Hohwiesner Clement (Chas E Heise & Co), 510 Battery
Hohwiesner Fredrich (Marcus & Co), 304 California
Hoin P T, supt postoffice, Postoffice Building
Hokanson Olof (Hokanson & Vietheer), 527 East
Hokanson & Vietheer (Olof Hokanson and Heinrich Vietheer), liquors, 527 East
Holbeche Wm, horseshoeing, 1118 Mission
Holbrook Chas B, physician, cor 9th and Market
Holbrook C B Jr, druggist, 1249 Market

MUTUAL LIFE INSURANCE CO., OF NEW YORK. ECONOMICAL MANAGEMENT. CAREFUL SELECTION OF RISKS.

HARDWOOD LUMBER, WHITE BROS., 13 & 15 Main and 14 & 16 Spear Street, S. F. Oregon Ash, Maple and Alder.

ODD FELLOWS' SUPPLIES, Flags, Banners, etc., at NORCROSS & CO., Masonic Temple, No. 6 Post Street, S. F.

Holbrook Chas (Holbrook, Merrill & Stetson), SE cor Market and Beale
Holbrook, Merrill & Stetson (Charles Holbrook, J F and C Merrill and James B Stetson), importers of stoves, metals, tinner's tools and machines, SE cor Market and Beale
Holcomb W A & Co, commission merchants, 302 Davis
Holcomb W B, real estate, 413 Montgomery
Holden A B, bakery and confectionery, 702½ Larkin
Holden James, wood and coal, 816 Folsom
Holden J H, cooper, 105 Clay
Holden Joseph, attorney-at-law, 509 Kearny
Holden S E (B F Sawyer & Co and A W Norton & Co), 400 Battery
Holden S P, mining, 23 Merchants' Exchange
HOLDER JOSEPH, liquors, 5 Leidesdorff
Holderness H, stock broker, 324 Pine
Hole-in-the-Wall, liquors, 993 Market
Holje John B, liquors, cor Railroad and 16th aves
Holjes John H, grocer, 1030 Folsom
Holladay S W, attorney-at-law, 420 Montgomery
Holland Daniel, tailor, 605 Howard
Holland D & Co (D and J H Holland), commission merchants, 403 Davis
Holland Edward, merchant tailor, 119 Post
Holland Joseph, groceries, SW cor Folsom and Fremont
Holland Mrs M, fruit and vegetables, 732 Brannan
Holland Margaret, baker, 1829½ Union
Holland N, attorney-at-law, 605 Clay
Holldorff Mrs Minnie, varieties, 348 3d
HOLLE JACOB, liquors, 613 Brannan
Holler Walter, importer of cutlery, 318 Pine
Hol iday I, cigars and tobacco, 705 Market
Hollings Henry (Kruger & Hollings), SE cor Geary and Mason
Hollings Henry, groceries, SW cor Post and Larkin
Hollings N (Sturken & Hollings), NW cor 3d and Brannan
Hollingsworth T C, cigars and tobacco, 1519 Market
Hollis A K (Hollis & Harris), 2222 Mission
Hollis & Harris (A K Hollis and Geo Harris), real estate and insurance and proprs "The Mission Journal," 2222 Mission
Hollman Henry, groceries, NW cor 24th and Mission
Hollmann Henry, groceries, SW cor 11th and Folsom
Hollo Hermann, music teacher, 753 Howard
Holloway & Powers (W G Holloway and J Powers), painters, 504 Francisco
Holloway W G (Holloway & Powers), 504 Francisco
Hollub A, insurance broker, 441 California
Holly Oak Park Co, J H Sayre sec, 330 Pine
Holly's Park, Mission nr St Mary's College
Holm Bros (John and Henry Holm), liquors, 200 5th
Holm C (Holm & Saxtorph), 867 and 869 Market
Holm Henry (Holm Bros), 200 5th
Holm John (Holm Bros), 200 5th
Holm Thomas, groceries, SE cor Sutter and Stockton
Holman Harold (Doscher & Co), cor Michigan and Shasta
Holmes A J, pres Northern King Mining and Mfg Co, 318 Pine
Holmes Chas J (John F Snow & Co), 633 Market
Holmes C S (Renton, Holmes & Co), pier 3 Steuart
Holmes D B, agt S Cupples & Co, St Louis, 123 California
Holmes E A, mining sec, 318 Pine
Holmes E B, mining sec, room 15, 309 Montgomery
Holmes Frederick (T W Jackson & Co), 304 California
HOLMES H T, mgr H T Holmes Lime Co, 14–18 Market
HOLMES LIME CO (THE H T), see H T Holmes Lime Co
Holmes Joseph, bootmaker, 147 2d
Holmes M P, carriagemaker, Mission bet New Montgomery and 3d
HOLMES WALTER G, attorney-at-law, 606 Montgomery
Holmes W H, grocer, 26th nr Columbia
Holshiser P, baker, 988 Folsom
Holst Wm, ornamental glass works, 118 Main
Holt A F (Holt Bros), res Concord, N H
Holt Benj (Holt Bros), res Concord, N H
Holt Bros (C H, A F, H W and Benj Holt), importers of hardwood lumber, springs and hardware, 27 and 29 Beale and 30 and 32 Main
Holt C H (Holt Bros), 27 and 29 Beale
Holt H W (Holt Bros), res Concord, N H
HOLT MRS J H, artist, room 331, 806 Market
Holt Thomas G, embroidery stamping, 1029 Howard bet 6th and 7th

H. WACHHORST Repairs Watches, Chronometers and Clocks at Short Notice. 315 J Street, Sacramento, Cal.
CONKLIN BROS., PACIFIC STEAM CARPET BEATING, ALSO WHITENING. 333 TYLER ST., S. F.
CALVIN NUTTING & SON, Manufacturers all kinds IRON WORK, 257 Main Street, San Francisco.

ALLEN, TUGGLE & CO., CHERRY LUMBER, 18 & 20 Spear St. San Francisco.

JOE POHEIM, THE TAILOR. Suits made to order from $20. 203 Montgomery & 724 Market.

Holt Thomas H, attorney-at-law and notary public, 324½ Montgomery
Holt Thomas M, restaurant, 510 Market
HOLT WARREN, map publisher and importer, agt for Dixon & Johnson's patent axle grease, 413 Montgomery
Holts William, map store, 413 Montgomery
Holterman E H, saloon, 300 Shotwell
Holtmeier Henry, groceries, NE cor Filbert and Taylor
Holtz Jacob (Lumstein & Holtz), 233 6th
Holtz L F (N Van Bergen & Co), 413 and 415 Clay
Holway P S, sec California Electric Gas Lighting Co, 22 Kearny
Holye John B, saloon, SW cor Railroad and 16th aves
Holyoke Chas F, 322 Post
Home Art Institute, Mrs H Kuhl, 211 Post
Home for Aged and Infirm Females, cor First and Bryant
HOME BENEFIT ASSOCIATION, A S Brownell sec, 328 Montgomery
Home of Inebriates, NE cor Chestnut and Stockton
HOME INSURANCE CO, Arthur E Magill general agt, James W Whiting city agt, 323 California
Home and Loan Associates, Otto Esche sec, 320 Sansome
HOME MUTUAL INSURANCE CO, J F Houghton pres, Charles J L N Shepard vice-pres, R Story sec, R H Magill general agt, 406 California
Homer M & M Co, F E Luty sec, 330 Pine
Home Restaurant, Chas Kopp propr, cor 4th and Folsom
Homeopathic Hospital, cor 27th and Valencia
HOMEOPATHIC PHARMACY, Boericke & Schreck, (successors to Boericke & Tafel), 234 Sutter
Honduras, Consul of, F Herera, 218 California
Honey Mrs T, lodging-house, 137 Montgomery
Hongkong and Shanghai Banking Corporation, W H Harris agt, 423 California
Honig & Alexander (Nathan Honig and Abraham Alexander), proprs Pacific Mfg Co, 109 Battery
Honig & Baruch, furnishing goods, 35 Sutter
Honig N (A Alexander & Co), 802 and 804 Kearny
Honig Nathan (Honig & Alexander), 109 Battery
Honigbaum & Cohn (R Honigbaum and A Cohn), cigar mfrs, 51 Sacramento
Honigbaum R (Honigbaum & Cohn), 51 Sacramento
Honigsberger C, fancy goods, 625 Larkin
Honigsberger Louis, cigars and tobacco, NE cor Bush and Battery
Honolulu Regular Dispatch Line, J C Merrill & Co agts, 204 California
Hook Bros (J F and A W Hook), books and stationery, 26 6th
Hook Clarence (Henderson & Hook), 1901 Bush
Hook and Ladder Co No 1, 22 O'Farrell
Hook and Ladder Co No 2, 627 Broadway
HOOKE W H, sec Gordon Hardware Co, 8 and 10 Pine
Hooker C D, clearing-house clerk, First National Gold Bank
Hooker Richard C, stock broker, 339 Pine
HOOPER C A (C A Hooper & Co and A M Jewell & Co), cor 4th and Channell and Berry bet 3d and 4th
Hooper C A & Co (C A and George W Hooper), lumber, cor 4th and Channel
Hooper F P (F P & J A Hooper), pier 2½ Steuart
Hooper F P & J A, (Trinidad Mill Co), lumber, pier 2½ Steuart
HOOPER GEO W (C A Hooper & Co, and A M Jewell & Co), cor 4th and Channel and Berry bet 3d and 4th
Hooper J A (F P and J A Hooper), pier 2½ Steuart
Hooper William B & Co, shipping and commission merchants, 122 Front
Hoops Henry, saloon, 5 Bay
Hoops Miss Nellie, artist, 728 Montgomery
Hoover Telephone Co, 328 Montgomery
HOP SING & CO, boot and shoe factory, 413 Battery
Hopkins C T, pres California Insurance Co, 318 California
Hopkins Mrs E N, varieties, 1934 Mission
Hopkins E W, treas C P R R, cor 4th and Townsend
Hopkins G W, mining, 419 California
Hopkins Hall, Brannan bet 6th and 7th
Hopkins Peter & Co, Grand Hotel bar, New Montgomery
HOPKINS R D, mining sec, 436 Montgomery
Hopkins Thos, coffee saloon, 302 Dupont
Hopkins William S, stock and money broker, 302 Montgomery
Hoppe Christian, blacksmith, Berry nr 4th
Hoppe J, clothing, 637 Pacific
Hoppe J C (Brigham, Hoppe & Co), 320 Front
HOPPER S E, California Glass Bending and Cutting Works, 39½ Fremont

SUN INSURANCE CO., 415 CALIFORNIA STREET, SAN FRANCISCO.

HARDWOOD LUMBER, WHITE BROS., 13 & 15 Main and 14 & 16 Spear St S. F. Counter Tops, Newel Posts, Balusters.

LOUIS BRAVERMAN & CO., Manufacturers of Fine Jewelry & Diamond Work. 119 Montgomery Street, S. F.

Hopps C E (Hopps & Son), 429 Pine
Hopps F W (Hopps & Son), 429 Pine
Hopps G H (Hopps & Son), 429 Pine
Hopps Nellie, artist, 728 Montgomery
Hopps & Son (C, C E, G H, and F W Hopps), painters, 429 Pine
HORAN J D, stock and sale yard, NE cor 10th and Howard
Horan J J (Ambrose & Horan), stalls 78 and 79 Centre Market
Horan M S, attorney-at-law, 636 Clay
Horgan Daniel, bootmaker, 18th nr Noe
Horgan T, dairy produce, Grand Central Market
Horigan M J, plumber, 1612 Leavenworth
Horlor John E, furniture, 2013 Fillmore
Horn A F (A F Horn & Son), fruits and vegetables, 2800 16th
Horn A F & Son (F C Horn), fruits and vegetables, 2800 16th cor Howard
Horn Barney (Murphy & Horn), wholesale butchers, 1st nr Kentucky
Horn F C (A F Horn & Son), fruits and vegetables, 2800 16th cor Howard
Horn Jerome, Magnetic Healing Baths, 808 24th
HORN JOHN, livery stable, 1620 Laguna
Horn J H, meats, 55 Centre Market
Horn R G, stockbroker, 322 Pine
Horn T L (Sanderson & Horn), 327 and 329 Front
Hornberg A P, merchant tailor, 443 Bush
HORNBLOWER F A (Severance, Travers & Hornblower), attorney-at-law, 331 Montgomery
Horne Electro-Magnetic Belt, Walter J Horne mfr and propr, office 702 Market
Horne Walter J, mfr and propr Horne's Electro-Magnetic Belt, 702 Market
Horner C W, druggist and physician, SW cor Sutter and Hyde and 238 Kearny
HORNER JOHN, boot factory, 1300 Folsom
Horner W C, physician, Kearny
Horner Jacob, boarding house, 64 and 66 1st
Hornung Fred (Beck & Hornung), Mission Market, cor 16th and Mission
Hornung R F, piano tuner, 739 Market
Horseshoe Mining Co, J H Sayre sec, 330 Pine
Horseshoe Soap Co, W J Houston & Co agts, 219 California
Horstman Henry, liquors, cor Mission and 30th
Horstmann & Co (John Horstmann and Henry Koster), groceries, 700 Bush cor Powell
Horstmann Henry, saloon, cor 30th and Mission
Horstmann John (Horstmann & Co), 700 Bush
Horstmann John, soda factory, 767 and 775 Bryant
Horstmeyer & Stroele (Wm Horstmeyer and Herman Stroele), cabinetmakers, 665 Mission
Horstmeyer Wm (Horstmeyer and Stroele), 665 Mission
Hort Joseph (Joseph Hort & Co), 865 Market
Hort Joseph & Co (Joseph Hort and Charles Hawley), saloon, 865 Market
Hort Mrs Louisa, Washington Exchange, liquors, 643 Washington
Hortolu Bernard, fish, 335 3d
Horton & Baum (John T Baum and Walter Horton), saloon, NW cor Sansome and Bush
Horton C W, wood, Front near Union
Horton Maria, teacher West Mission Primary School
Horton Geo & Son, carpenters, cor Henderson and Lobos ave
Horton Thos R (Martin & Horton), 545 Clay
Horton Walter (Horton & Baum), NW cor Sansome and Bush
Hose Co, No 1, Charles Tow foreman, 112 Jackson
Hose Co, No 4, 1802 Stockton
Hosking Thomas, saloon, 536 Pacific
Hosmer D M & Co (G J Henry), stock brokers, 429 California
Hoss John, liquors, NW cor Sutter and Kearny
Hotaling A P (A P Hotaling & Co), 429 and 431 Jackson
Hotaling A P & Co (A P Hotaling), foreign wines and liquors, 429 and 431 Jackson
"HOTEL GAZETTE" (The), W P Harrison publisher, 518 Sacramento
HOTEL RHEIN, Jno N Meyer propr, 909 Kearny
Hottua & Hansen (Nicholas Hottua and Andreas Hansen), carriage mfrs, 715 Folsom
Hottua Nicholas (Hottua & Hansen), 715 Folsom
Houette Constance, sausages, 205 6th
Hough Howard M (Lynde & Hough), 418 Davis
Hough Jno, saloon, 5 Mason
Houghton C L, architect and carpenter, 2934 16th
HOUGHTON JAS F, pres Home Mutual Insurance Co, 406 California
Houghton R E (Stetson & Houghton), attorney-at-law, 315 California
Houpt C H, physician, 808 20th
Hourcade John, liquors, 1909 Geary

H. WACHHORST Invites Attention to his GENUINE STERLING SILVERWARE. 315 J St., Sacramento, Cal.

The "ROYAL ST. JOHN" SEWING MACHINE, No. 20 Second Street, San Francisco, Cal. C. CHAWL, General Agent.

CALVIN NUTTING & SON, Tubular Wheelbarrows, Bolt and Bridge Work, 237 Main Street, San Francisco.

ALLEN TUGGLE & CO. Pacific Coast Hard Woods 18 & 20 Spear St. San Francisco.

JOE POHEIM, THE TAILOR, makes the BEST FITTING Clothes in the State.

Houriet W T, watchmaker and jeweler, 110 7th
House W E, watches and jewelry, 910 Market
House Wm, carpenter, 1625 Market
House Madam W M, millinery, 308 6th
Household Sewing Machine, Mark Sheldon agt, 9 11th and 13 1st
HOUSEWORTH THOMAS & CO (Thomas Houseworth), opticians, California views, and portrait photographers, 12 Montgomery
HOUSEWORTH THOMAS (Thomas Houseworth & Co), 12 Montgomery
Housman C V, civil engineer, 109 California
Houston Hugh, fruits and vegetables, 720 Harrison
Houston James, bootmaker, 103 9th
Houston R T, tailor, 324 Dupont
HOUSTON W J (W J Houston & Co), 215 California
HOUSTON W J & CO (W J Houston and Wm F Perry), mdse brokers, shipping and commission merchants, mfrs agts for soap, starch, borax, tobacco, cigars and glass and agts for Pacific Iron and Nail Co, 215 and 217 California
Hovey Geo D, painter, 1866½ Stevenson
Hovey S D, broker, 316 Pine
Howard C G, attorney-at-law, 509 Kearny
Howard C L, propr San Rafael Express, 1 Commercial
Howard Chas Webb, pres Spring Valley Water Works, 516 California
HOWARD JOHN L, assistant mgr Oregon Improvement Co and pres Seattle Coal and Transportation Co, 210 Battery
Howard Mrs Julia, dressmaking, 621 Mason
Howard Moses B, insurance broker, 213 Sansome
Howard Presbyterian Church, Rev Robert Mackenzie, 719–729 Mission
Howard Mrs R A, physician, 334 O'Farrell
Howard Street M E Church, Rev F F Jewell D D pastor, 636 and 638 Howard
Howard Street Presbyterian Church, Howard bet 21st and 22d
Howe & Hall (R Howe and R Hall), commission merchants, 408 and 410 Davis
Howe Robert (Howe & Hall), 408 and 410 Davis
Howe Scales, D N Hawley agt, 117 and 119 Market
Howell Edward, bootmaker, 950 Howard
Howell H W, boots and shoes, 1139½ Pacific
Howell John, mining, 302 Montgomery
HOWELL J W, general agt Northwestern Mutual Life Insurance Co of Milwaukee, 507 Montgomery
Howell M C, cigars and tobacco, 616 Montgomery
HOWES JOHN, commission merchant, 504 and 506 Sansome
Howit H, agt for Von Ofen & Cohen, 955 Howard
Howland C A, operator Imperial Photograph Gallery, 724½ Market
Howland W P, fish and poultry, 237 6th
Howlands S W, prospector, 240 Montgomery
Howse Henry L, propr Pacific Oil Stove Co, 869 Market
Hoy Alexander, plumber and gasfitter and stoves and ranges, 1012 Stockton
Hoyt A A (Brown & Hoyt), 408 California
Hoyt H (Brown & Hoyt), 408 California
Hoyt John G (C A Edson & Co), 504 Battery
Hrobatin A, bootmaker, 803 Jackson
Hromada A (Schroder, Albrecht & Co), 222 and 224 Battery
H T HOLMES LIME CO, H T Holmes mgr, mfrs Santa Cruz and Sacramento lime and importers of cement, plaster, hair, fire brick, tile etc, 14–18 Market
Huant Madam M, dressmaker, 305 Montgomery ave
Huant Paulin, liquors, 305 Montgomery ave
Hubbard C Van Dyck, mining sec, 310 Pine
Hubbard Mrs E H, ladies' hairdresser and hair goods, 923 Market
Hubbard Mrs Ellen, bakery, NE cor Broadway and Leavenworth
Hubbard G A (Jones & Hubbard), 412 Kearny
Hubbard Henry W, sewing machines, 667 Mission
Hubbard H H, physician, 22 Geary
Hubbard House, James Gallagher, 139 4th
Hubbard M P, California Cigar Box Co, n s Berry bet 3d and 4th
Hubbell C P (Hubbell, Shattuck & Co), 317 and 319 Front
Hubbell Samuel, cooper, 17 Merchant
Hubbell, Shattuck & Co (C P Hubbell, J C Hampton, W S Gage and D D Shattuck), wholesale provision and commission merchants, 317 and 319 Front and 310-314 Commercial

MUTUAL LIFE INSURANCE CO., OF NEW YORK. ECONOMICAL MANAGEMENT. CAREFUL SELECTION OF RISKS.

HARDWOOD LUMBER & WAGON STOCK, WHITE BROS., 13 & 15 Main and 14 & 16 Spear st, S. F.

DANIEL NORCROSS & CO., Military Goods, Regalias, etc., for all Orders, Masonic Temple, No. 6 Post Street, S. F.

H. WACHHORST'S Selection of JEWELRY is the Rarest in the State. No. 315 J St., Sacramento, Cal.

Hubbell S T & Co, cooperage, 17 Merchant
Hubbert John, butcher, cor 24th and Church
Huber A (Huber Bros), 620 Bush
Huber Albert, confectionery, 1026 Larkin
Huber Bros (Adolph and Otto F Huber), Old Turn Verein Hall, 620 Bush
Huber Charles, barber, 2007 Polk
HUBER FRED, propr Arion House, 13 and 15 Page
Huber Henry, liquors, 417 Bush
Huber O F (Huber Bros), 620 Bush
Hubert Charles (Charles Hubert & Co), 509 Davis
Hubert Charles & Co (Charles Hubert), ship chandlers, 509 Davis
Huchard E & Son, nursery and florists, 1514 Bush
Huddleston H, propr Great American Importing Tea Co, 140 and 142 6th and 522 and 524 Kearny
Huddy Hall, 909½ Market
Hudson Mrs Anna, second-hand ladies' clothing, 941 Market
Hudson Geo, attorney-at-law, 87 Montgomery Block
Hudson Mrs H C (C C Burr & Co), Pacific Perfumery Co, 13 Pine
Hudson Miss M, dressmaker, 512 Mason
HUE, KAI & CO, mfrs boots and shoes, 123 Clay
HUEFNER & KAYSER (Wm Huefner and Albert Kayser), proprs "California Journal," 802 Montgomery
Huefner Wm (Huefner & Kayser), 802 Montgomery
Huer Philip, groceries, cor Montgomery ave and Lombard
Huerne Prosper, architect, 126 Kearny
HUETER BROS & CO (E L and Gustave Hueter), S F Pioneer Varnish Works, 601 Market
HUETER E L (Hueter Bros & Co), 601 Market
HUETER GUSTAVE (Hueter Bros & Co), 601 Market
Huettmann Mrs A C, propr Huettmann's Hotel, cor Polk and Market
Huff George R, cigars and tobacco, 424 Folsom
Hufschmidt & Bro (H and L Hufschmidt), plumbers and gasfitters, 637 Clay
Hufschmidt F, furniture, 653 and 655 Market
Hufschmidt H (Hufschmidt & Bro), 637 Clay
Hufschmidt Louis (Hufschmidt & Bro), 637 Clay
Hugh James J, groceries, NW cor Bush and Fillmore
Hughes Arthur, general mgr S F & N P R R, 430 California
HUGHES E C, job printer, 511 Sansome
Hughes & Foley (John Hughes and Michael Foley), bakers, SE cor 4th and Jessie and 118 7th
Hughes H & Co (H Hughes and Frank W Curtis), mdse brokers, 123 California
HUGHES JAMES E, attorney-at-law, 331 Montgomery
Hughes John (Hughes & Foley), 118 7th
Hughes John F, job printer, 605 Montgomery
Hughes John J, meat market, 209 2d
Hughes Rienzi, lodging-house, 715 Howard
Hughes Thos E & Sons, real estate, Fresno, Cal, John T Little agt, 314 Montgomery
Hughes Wm, groceries, 546½ Mission
Hughes Wm, laundry, 535 Mission
Hughes W G, mining, sec Baker Divide Co, 330 Pine
Hughes William S, furniture and bedding, 572 Brannan
Huguenin J C, watches and jewelry, 700 Market
Huillet Henry, cooperage, 612 Battery
Huin Madame F, midwife, 639 Broadway
Hull G A, United States Army clothing, Army Building, 36 and 38 Montgomery
HULL GEO L (Camem & Hull) 409 Mission
Hulling D (Rehorst & Hulling), 336 Bush
Hulme & Hart (Jas P Hulme and Jackson Hart), commission merchants, 10 Davis
Hulme Jas P (Hulme & Hart), 10 Davis
HULSMANN FRED, groceries, wines and liquors, cor Pacific and Hyde, 1338 Pacific, residence 1602 Hyde
Hulton A (Hulton Bros), 515 Bush
Hulton Bros (August and Peter Hulton), merchant tailors, 515 Bush
Hulton P (Hulton Bros), 515 Bush
Hultschinsky R, tobacco and cigars, 224 O'Farrell
Humbert Joseph, saloon, 120 Montgomery ave
Humboldt Bay Steamship Co, 22 California
HUMBOLDT BREWERY, Wm Noething propr, 1839 Mission
Humboldt Hall, cor Erie and Mission
HUMBOLDT HALL SALOON, Conrad Büchi propr, headquarters Ebert's military band, cor Kearny and Morton
Humboldt Hill Milling and Mining Co, J Stadtfeld Jr sec, 419 California

CONKLIN BROS., PACIFIC STEAM CARPET BEATING, ALSO WHITENING. 333 TYLER ST. S. F.

CALVIN NUTTING & SON, Manufacturers all kinds IRON WORK, 327 Main Street, San Francisco.

ALLEN, TUGGLE & CO., VENEERS 18 and 20 Spear St., San Francisco.

JOE POHEIM, THE TAILOR, 724 Market and 203 Montgomery Streets, S. F.

INSURE IN THE SUN INSURANCE CO., WHICH ADJUSTS AND PAYS ITS LOSSES PROMPTLY.

Humboldt House (Durein Bros), 1309 and 1311 Stockton
Humboldt Savings and Loan Society, Adolph C Weber pres, E D Keyes vice pres, and Adolph Hartmann sec, 18 Geary
Humboldt Wharf Warehouse, Haslett & Bailey proprs, Spear bet Folsom and Harrison
Humbrecht N (Pouyallet & Humbrecht), 211 O'Farrell
Hume Geo W, salmon and commission merchant, 309 and 311 Sacramento
Hume & Hart, grain, commission, 10 Davis
Hume R D & Co, general agts for Granite Blasting Powder and Comet Powder, agts for steamer "Mary D Hume" 405 Front
Hummel G & Co (G Hummel), dry goods, 105 5th
Hummel J, liquors, cor Silver and 4th
"Humorist," Louis Thiele propr, 622 Clay
Humphry G, plumber and gasfitter, Mission bet 9th and 10th
Humphry P H, physician, 1302 Folsom
Humphrey George, collector, 605 Montgomery
Humphrey James, groceries, 516 Geary
HUMPHREY P H, physician, 5 Market
Humphreys George, plumber and gasfitter, 1311 Mission
Humphreys John T, attorney-at-law, 515 Kearny
Huncke John (Schwark & Huncke), 510 Howard
Hund Chas (Klose & Hund), 823 Market
Hund F J, physician, 156 3d
Hund Fred, hairdresser, 1102 Larkin
Hund O H, physician, 568 Folsom
Hungarian-Austro, Consul of, Rudolph Hochkoffer, 203 Front
Hunt A B, attorney-at-law, 629 Kearny
Hunt Dennis D, druggist, cor 5th and Folsom
Hunt Geo H (Geo H Hunt & Co), 209 Sansome
Hunt George H & Co (Geo H Hunt), wood and coal, 209 Sansome
Hunt H B (Moore, Hunt & Co), 417 Market
Hunt Henry B (Moore, Hunt & Co), 417 and 419 Market
Hunt Herbert R, propr Steuart Street House, 104 Steuart
Hunt Mrs Jane G, lodging-house, 7 Montgomery
Hunt J D, real estate, 331 Montgomery
Hunt John Jr, judge Superior Court, 628 Montgomery Block
Hunt Jonathan (Jonathan Hunt, Son & Co), 313 California
Hunt Jonathan, Son & Co (Jonathan Hunt, Samuel O Hunt and T A Mitchell), general insurance agts, 313 California
Hunt S (Phillips & Hunt), publishers and booksellers, 1041 Market
Hunt Samuel O (Jonathan Hunt, Son & Co), 313 California
Hunter B C, furniture, 1518 Polk
Hunter James, U S gauger, 323 Front
Hunter James, commission merchant, 328 Front
Hunter Nathaniel, sec California Society for the Prevention of Cruelty to Children and Animals, 614 Merchant
Hunter R & E, grocers, cor 28th and Dolores
Hunter R P, groceries, cor Valley and Sanchez
Hunter & Shackleford (Wm Hunter and T J Shackleford), brick mfrs, 310 Pine
Huntington C P (Huntington, Hopkins & Co), res New York
HUNTINGTON F A, mfr stamp mills, crushers and rock breakers, concentrators and mining machinery, 220 Fremont
Huntington G W, lodging-house, 1104 Mission
Huntington, Hopkins & Co (C P Huntington, Chas Miller, W R S Foye and Albert Gallatin), importers hardware, iron, steel, coal, etc, junction Bush and Market
Hurd O H, physician, 568 Folsom
Hurdis Samuel, painter, 4 Folsom
Hurlbrink Ernest J, saloon, 521 1st
Hurlbut Edwin T M, physician, 850 Market
HURLEY DENNIS J, stair builder, 134 Main
Hurst Daniel (Hurst & Dore), 231 16th
Hurst & Dore, furniture, 231 16th
Hurst James, livery stable, 1123 Mission
HURTZIG & SCHULTZE (Wm Hurtzig and Paul Schultze), druggists, 140 3d
HURTZIG WM (Hurtzig & Schultze), 140 3d
Husing Frederick (Straub & Husing), 317 Hayes
Husing Martin, groceries, NE cor Broadway and Montgomery
Husing R (Schwartz & Husing), groceries, cor 18th and Mission
Husing R (Schwartz, Husing & Meyer), 1 Market
Hussey A C, carpenter and builder, 618 California
Hussey F W (Hayes & Co), California Transfer Co, 222 Montgomery
Hussey H P (H P Hussey & Co), 310 California

HARDWOOD LUMBER, WHITE BROS., 13 & 15 Main and 14 & 16 Spear St., S. F. Oak, Ash, Hickory, Maple, Cherry, etc.

LOUIS BRAVERMAN & CO., Sterling Silverware and French Clocks. 119 Montgomery St.

Hussey H P & Co (H P Hussey), importers and commission merchants, 308 California
Hussey M H, liquors, 536 Pine
Hussey S A (Hayes & Co), mgr freight depot California Transfer Co, office 222 Montgomery and 524 Davis
HUSTED A, attorney and collector, 331 Montgomery
HUSTED F M, attorney-at-law, 420–424 Montgomery
Hustedt Henry, groceries, 20 Frederick
Hutaff Henry (Hutaff & Rahders), 636 Minna
HUTAFF & RAHDERS (Henry Hutaff and Henry Rahders), grocers, 636 Minna
Hutchings L W, groceries, SW cor 24th and Bryant
Hutchins C B, physician, 256 Taylor
Hutchins E P, mining expert, 330 Pine
Hutchinson Andrew, bootmaker, 114 7th
HUTCHINSON C I (Hutchinson & Mann), 322 and 324 California and 302 Sansome
Hutchinson E I, attorney-at-law, 504 Kearny
Hutchinson E I, mfr of a new improved system for cutting and making ladies' clothes, 87 9th or 504 Kearny
Hutchinson F W, stock broker, 322 and 324 Pine
Hutchinson H L (Fairbanks & Hutchinson), 401 Market
Hutchinson John, stock broker, 5 Merchants' Exchange
Hutchinson Joseph, attorney-at-law, 520 Montgomery
Hutchinson, Kohl, Philippeus & Co, commission merchants, 310 and 312 Sansome
HUTCHINSON & MANN (C I Hutchinson and H R Mann), general insurance agts, 322 and 324 California and 302 Sansome
Hutchinson & McLean, carpenters, 209 Mason
Hutchinson Richard, commission merchant, 122 Clay
Hutchinson Wm H (Ross & Hutchinson), Van Ness ave nr Hayes
Hutter John, saloon, 130 4th
Hyams Bros (E and Wm Hyans), wholesale clothing, 220 Sansome
Hyams E (Hyams Bros), 220 Sansome
Hyams Geo J S, clothing, 435 Montgomery
Hyams Wm (Hyams Bros), 220 Sansome
Hyatt T H Jr, stenographer, 604 Merchant
Hyde Chas, coal and wood, 310 Leavenworth
Hyde E H (E H Hyde & Co), 161 New Montgomery
Hyde E H & Co (E H Hyde), commission merchants, 161 New Montgomery
Hyde F A, attorney-at-law, 623 Commercial
Hyde Henry C, attorney-at-law, 411½ California
Hyde Isaac, mgr What Cheer House, 529 Sacramento
Hyde M D, attorney-at-law, 623 Commercial
Hyde W H, house mover, 645 Mission
Hyde W H, wood and coal, 647 Mission
Hyland J B, trunk mfr, NW cor Sutter and Montgomery
Hyman Bros (Hyman W, Henry W, Michael, Morris and Joseph Hyman), wholesale grocers, 216 and 218 California
Hyman Henry W (Hyman Bros), 216 and 218 California
Hyman Hyman W (Hyman Bros), 216 and 218 California
Hyman Isaac (Morris, Levy & Co), 142 Jackson
Hyman J, sec Golden Gate Lodge I O B B, 121 Eddy
Hyman Jacob (Lipman & Hyman), 403 Pine
Hyman Joseph, hairdresser, 703 Mission
Hyman Leon, barber, 2 6th nr Market
HYMAN M & CO (Moses Hyman and Abraham Goodkind), wholesale boys', youths' and children's clothing, 518 Market
HYMAN MOSES (M Hyman & Co), 518 Market
Hyman N J, jewelry and fancy goods, 307 Kearny
Hyman W, pawn broker, 16 Kearny
Hyman Geo J S, clothing, 435 Montgomery
Hynard Alonzo P, boarding stable, NW cor Potter and Mission
Hynes Michael (Granfield & Hynes), 1040 Howard

I

Iaccheri Garibaldo (Particelli & Iaccheri), 6 and 8 Tyler
Ichi Ban, Japanese Bazaar and Japanese decorative goods, 22 and 24 Geary
Iglesia de Nuestra Señora de Guadalupe (Guadalupe Church), Broadway bet Mason and Taylor
Iken Fred, 506 Battery
Ils John G, manufactory French cooking ranges, 814 Kearny
Imelli Max, saloon, 1254 Market
Imhaus Emile J (Imhaus & Tribel), 403 Hayes

H. WACHHORST Has an Endless Variety of Rings from Solid Gold to COSTLY DIAMOND SETTING. 315 J St., Sacramento.

THE "NEW REMINGTON" SEWING MACHINE, No. 20 Second Street, San Francisco, Cal. C. SHAW, General Agent.

CALVIN NUTTING & SON, GIRDERS, JAIL AND FENCE WORK. 237 Main Street, San Francisco.

JOE POHEIM, THE TAILOR, 724 Market and 203 Montgomery Streets, S. F.

ALLEN, TUGGLE & CO., Hickory, Oak, Ash, White Wood, Maple, Etc., Nos. 18 and 20 Spear Street, San Francisco.

JOE POHEIM, THE TAILOR, 724 Market and 203 Montgomery Streets, S. F.

Imhaus & Triebel (Emile J Imhaus and Louis Triebel), hardware, 403 Hayes
Imhoff S G, stoves and tinware, 986 Folsom
Immel August J B (Heckmann & Immel), NE cor Davis and Washington
Immigration Commissioners, C D Bunker, 508 Battery
IMPERIAL FIRE INSURANCE CO (OF LONDON), Robert Dickson mgr, 441 California
Imperial German Consulate, A Rosenthal, 318 Sacramento
Imperial London Northern Queen Insurance Co, Wm Lane Booker agt, 332 Montgomery
Imperial Photograph Gallery, C A Howland operator, 724½ Market
Improved Machinery Co, W R Quinan pres, 202 Bush
Improved Order of Red Men, 320 Post
Improved Order of Red Men's Hall, Chas T Smith sec, 320 Post
Improved Order Red Men's Library, 320 Post
Independence Band, J Edwards leader, 425 Pine
Independence Hall, 39 4th
Independent German Congregation of S F, 310 O'Farrell
Independent Order of Odd Fellows, Leon D Freer G M, Oroville, W B Lyon G S, San Francisco, 325 Montgomery
Independent Order of Red Men (German), 519 Bush
Independent Order of Red Men's Hall, 510 Bush
Independent Rifles, George Cantus captain, armory 620 Bush
INDIANAPOLIS CHAIR MFG CO, (F Rentschler, C Wollpert and J Schwerdt), mfrs of solid walnut furniture, 160 New Montgomery
Indian Spring Drift Mining Co, A B Paul sec, room 20, 328 Montgomery
Indig I, artist, 8 Turk
Industrial Iron Works, McCormick, Lewis & Co, 233 and 235 Beale
Ingersoll George S, storage and commission, 1101 Battery
Ingerson H H, physician, 323 Geary
Inguglia J B, fish, 506 and 508 Merchant
INMAN LINE STEAMSHIP CO, A Malpas agt, foot of Market
Inman Wm M, gloves, 31 3d
INSELMANN H, fruits and vegetables, canned dairy produce, cigars and tobacco, 446 3d
Inspector of Boilers, J Hillman
Inspector of Hulls, J H Freeman, Appraiser's Building
Inspector's office Post-Office Department, 320 Sansome
Insurance Commissioner, J C Maynard, 401 California
INSURANCE CO OF THE STATE OF PENNSYLVANIA, 215 Sansome
Internal Revenue Bonded Warehouse, 1st District, Bode & Searle (Geo C Bode and James J Searle), Battery nr Filbert
Internal Revenue Agent and Collector, T J Kinney, Appraiser's Building
Internal Revenue Office, Chancellor Hartson collector, Sansome bet Washington and Jackson
International Hotel, H C Patridge propr, 824 and 826 Kearny
International Ice Co, B B Minor sec, room 10, Safe Deposit Building
INTERNATIONAL MARINE INSURANCE CO (LIMITED) OF LIVERPOOL, Donaldson & Co agts and attorneys, 319 California
Ipswitch John, oyster house, 45, 89 and 90 Centre Market
Iredale A S & C W, plumbers and gasfitters, 862 Mission
Irelan William Jr, assayer, 47–49 Merchant's Exchange
Ireland William, mdse broker, room 4, 121 California
Irish-American Hall, 818 Howard
Irish Confederation Hall, 751 Market
IRISH MRS S, millinery, 708 Market and 9 and 11 Geary
Irozoque Frank, saloon, 649 Pacific
Irvine Mrs W G, fancy goods, 162 9th
IRVINE WILLIAM, attorney-at-law, 217 Sansome
Irvine Wm G, cigars and tobacco, 118 4th
Irving H P, attorney-at-law, 90 Montgomery Block
Irving Institute, Rev Edward B Church principal, 1036 Valencia
Irving Primary School, cor Broadway and Sansome
Irving Samuel (Samuel Irving & Co), 206 Kearny
Irving Samuel & Co (Samuel Irving and W P Searight), gents' furnishing goods, 206 Kearny
IRWIN HORACE D & CO (Horace D Irwin), general agts The Accident Insurance Co of North America, 216 Sansome
Irwin Samuel M, whitener, 13 3d
Isaac M, tailor, 639 California
Isaac Solomon, tailor, 507 Jackson
Isaac W B (J D Culp & Co), 16 Front
Isaacs Albert, clothing, 823 Kearny
Isaacs Benjamin, metal signmaker, 404 Montgomery

MUTUAL LIFE INSURANCE CO., OF NEW YORK. ECONOMICAL MANAGEMENT. CAREFUL SELECTION OF RISKS.

HARDWOOD LUMBER, WHITE BROS., 13 & 15 Main and 14 & 16 Spear St., S. F. Counter Tops, Newel Posts, Balusters.

ODD FELLOWS' SUPPLIES, Flags, Banners, etc., at NORCROSS & CO., Masonic Temple, No. 6 Post Street, S. F.

Isaacs Henry M, general mdse, Willows, Cal, office 206 Montgomery
Isaacs Hyman, clothing, 239 3d
Isaacs S & Bro (Samuel and Alexander Isaacs), dry goods, 122 6th
Isaacs Samuel, tailor, 412 Hayes
Isaacs Samuel, clothing, 325 Pacific
Isalia Doratha, saloon, 529 Pine
Iseli Jacob, liquors, 529 Pine
Isham A H, mgr Studebaker Bros Mfg Co, 31 Market
Isidore Isaac, furniture, 812 Montgomery
Islias Creek Property Owners Association, P S Seculovich pres, 504 Stevenson cor 6th
Israel J, clothing, 934 Dupont
Israel Max (Kraker & Israel), 521 Market
Israel Simon, clothing, 614 4th
Israelsky J, sec Chebra Ohavi Shalom, 121 Eddy
Issendorff Fred, groceries, SW cor Beale and Howard
Isson Samuel, watchmaker, 1404½ Powell
Isson Samuel, watchmaker and jeweler, 403 Pacific
Isthmus House, W J Bailey propr, 54 1st
Italian Benevolent Asylum, 28th bet Valley and Noe
Italian Consulate, F Lambertenghi consul, room 19, 506 Battery
ITALIAN MUSICAL INSTITUTE OF SAN FRANCISCO, D Speranze, 104 Kearny
Ivancovich J & Co (John Ivancovich), foreign and domestic fruits, 500 Washington
Ivancovich John (J Ivancovich & Co), 500 Washington
Ivemeyer Henry, liquors, cor Commercial and Battery
Ivers William (Byrne & Ivers) 424 Montgomery
Ives G I, stock-broker, 402 Montgomery
IXL Elastic Truss Co, A A McLean mgr, 646 Market
IXL Lime Co, Blochman & Cerf agts, 5 and 7 Drumm
Ixora Hall, 737 Mission

J

Jaccard D H, watchmaker and jeweler, 430 Hayes
Jaccard R E, watchmaker, 436½ Hayes
Jacks Ernest, coffee saloon, 1035 Howard
Jacks Robert, saloon, cor 22d and Folsom
Jackson A, carpenter, 810 Jones
Jackson Alexander, Sailors' Boarding House, 66 and 68 Oregon
JACKSON BREWERY, Wm A Frederick propr, 1428 Mission
JACKSON BYRON (Jackson & Truman), 655–631 6th and 149–169 Bluxome
Jackson D B, gen passenger and ticket agt Pacific Coast Steamship Co's steamers, 214 Montgomery
Jackson E J, California and European Agency, 16 Montgomery ave
Jackson Foundry, John G Ils propr, cor Webb and Montgomery ave
Jackson Henry R (Otto Brandt & Co), 1038 Market
JACKSON J A, taxidermist, 647 Market
Jackson Jacob, tailor, 515 Sacramento
Jackson J G, lumber, pier 4 Steuart
JACKSON JOHN P, pres Post Publishing Co, 500 Montgomery
Jackson Park, Carolina and Santa Clara
Jackson P H, illuminating roofs for basements, mechanical expert, 231 1st
Jackson R C (Yates & Jackson), 4 and 6 Dupont
Jackson R W, mfr abalone shell jewelry, 614 Market
Jackson Street Experimental School, 116 Jackson
Jackson Street Primary School, cor Jackson and Webster
JACKSON & TRUMAN (I J Truman and Byron Jackson), mfrs agricultural implements, 625–631 6th and 149–169 Bluxome
JACKSON T W (T W Jackson & Co), 304 California
JACKSON T W & CO (Thomas W Jackson and Frederick Holmes), commission merchants, sheep wash, soap makers' materials, soda, purchasing agts, 304 California
Jackson W, saloon, cor Clay and Davis
Jacob Chas E, coffee and spice, 1563 Market
Jacob J, chief Golden Gate Stamm Independent Order of Red Men, 510 Bush
Jacob Mme Leontine, milliner, 806½ Geary
Jacobi F (Lachman & Jacobi), 113 2d
Jacobi J J (Lachman & Jacobi), 113 2d
Jacobi L, collector, 426 California
Jacobs Abe, tailor, 799 Mission
JACOBS ABRAHAM, pawn-broker, variety store and gen mdse, 613 Pacific
Jacobs Mrs Anna, bakery, 955 Howard
JACOBS B F, publisher and propr "Dry Goods Reporter," 35 Sutter
Jacobs Mrs C, dry goods retail, NW cor Howard and 24th
Jacobs Mrs Caroline, dry goods, 2736 Howard

H. WACHHORST has a Magnificent Assortment of CHAINS, CHATELAINES, etc. 315 J Street, Sacramento, Cal.
CONKLIN BROS., CARPET BEATING & RENOVATING WORKS, 333 GOLDEN GATE AVENUE (TYLER ST.) S. F.
PRISON CELLS, Fences and Bridge Work, 237 Main Street, S. F. CALVIN NUTTING & SON.

ALLEN TUGGLE & CO. Pacific Coast Hard Woods 18 & 20 Spear St. San Francisco.

JOE POHEIM, THE TAILOR, makes the BEST FITTING Clothes in the State.

SUN INSURANCE CO., 415 CALIFORNIA STREET, SAN FRANCISCO.

Jacobs Miss Celia, teacher Valencia Primary School
Jacobs Chas S (S Jacobs & Son), 408 Kearny
JACOBS & CO (S L Jacobs), ladies' underwear, 226 Kearny
Jacobs David, tailor, 409 East
JACOBS & EASTON (Julius Jacobs and George Easton), general insurance agts, 216 Sansome
Jacobs Mrs Fanny, second-hand clothing, 335½ 3d
Jacobs Mrs George, second-hand clothing, 237 5th
Jacobs Mrs H (Mrs H Jacobs & Co), 22 6th
JACOBS MRS H & CO (Mrs H Jacobs), fancy goods and trimmings, 22 6th
Jacobs I H (Simon, Jacobs & Co), 17 and 19 Battery
Jacobs Jake, barber, 511 Montgomery ave
Jacobs J, dry goods, 215 Dupont
Jacobs J, tailor, 2407 California
Jacobs Jacob, boots and shoes, 19 3d
Jacobs Jacob Jr, barber, 511 Montgomery ave
JACOBS JULIUS (Jacobs & Easton), 216 Sansome
Jacobs L P (Jacobs & Wise), 1205 Stockton
Jacobs Marx, tailor, 519½ 6th
Jacobs M C, tailor, NE cor 4th and Folsom
Jacobs Meyer, attorney-at-law, 315 California
Jacobs M & Son (M and S Jacobs), wholesale clothing, 20 Sansome
Jacobs Our, liquors, 2 and 4 Leidesdorff
Jacobs Philip (Wise & Jacobs), 332 Montgomery ave
Jacobs Raphael, boots and shoes, 218 6th
Jacobs Miss Susie, teacher S S F School, SW cor 14th ave and L
Jacobs S (S Jacobs & Son), 408 Kearny
Jacob's Saloon, Jacob Hilspich propr, 2 and 4 Leidesdorff
Jacobs S & Son (S and Charles S Jacobs), dry goods, 408 Kearny
JACOBS S L (Jacobs & Co), 226 Kearny
Jacobs Wm (A Lusk & Co), 423-433 Brannan and 534 and 536 Clay
Jacobs & Wise (L P Jacobs and J H Wise), dry goods, 1205 Stockton
Jacobsen Peter, groceries, 2019 Mason
Jacobson Dave, coal, 28 Turk
Jacobson Jacob, bird store, 7 Taylor
Jacobson J, teacher, room 11, 603 Pine
Jacobsom S, mfr cigars and tobacco, 3 Market
Jacoby Albert, groceries, 114 7th
Jacoby H, groceries, NW cor 7th and Minna
Jacoby Isaac N (Landis & Jacoby), 543 Market
JACOBY LOUIS, general agt Providence-Washington Insurance Co of Providence, R I, Prescott Insurance Co of Boston and Prussian National Insurance Co of Stettin, Prussia, office 439 California
Jacoby Philo, publisher "Hebrew," 612 Commercial
Jacoby Samuel, dry goods, 1114 Stockton
Jacques I F, carpenter, Larkin bet Sutter and Post
Jacques Escaig, cutter and grinder, 524 Commercial
Jacques I F, laundry, 1020 Larkin
Jacques Mme T, laundry
Jacquot E, insurance broker, 219 Sansome
Jaffe L (L Jaffe & Co), 244 Sutter and 656 Howard
Jaffe L & Co (L Jaffe and J Steen), coal, 244 Sutter and 656 Howard
Jagels Dick (Breed & Jagels), SE cor Jessie and New Montgomery
Jager George W, barber, 630 O'Farrell
Jahn Albrecht (Cormac & Jahn), 606 Clay
JAHN & FOSTER, costumers, 121 Stockton
Jahn George, bakery, 152 1st
Jahn H (Jahn & Foster), 121 Stockton
Jaka Charles, saloon, 625 Pacific
Jacobs John C, groceries, cor Jackson and Buchanan
James Mrs Anna, dressmaking, 1813 Polk
James C A, real estate, 402 Montgomery
James Eva, California Fuse Works, cor 14th and Channel
James J G, stock-raiser, 331 Kearny
James Lick Trust, H E Mathews agt, 606 Montgomery
James Mrs Minnie, dressmaker, 115 Kearny
James Richard, saloon, 825 Montgomery
James Mrs S, dressmaking, 1834 Howard
James W T Jr, drayman, 125 Washington
Jameson Horace D, harnessmaker, 5 1st
JAMISON & DIETRICH (W C Jamison and Edward Dietrich), candy mfrs 1214 Market
Jamison J J, sec Cosmopolitan Council O C F, 510 Bush
Jamison W C (Jamison & Dietrich), 1214 Market
Janke John, liquors, 533 Washington
Janovich Luco, liquors, cor Davis and Clark

HARDWOOD LUMBER, WHITE BROS., 13 & 15 Main and 14 & 16 Spear St. S. F. Boat Stock, Oak Plank and Timber.

LOUIS BRAVERMAN & CO, Manufacturers of Fine Jewelry & Diamond Work, 119 Montgomery Street, S. F

H. WACHHORST, Importer Fine Watches, Jewelry, Silverware, Precious Stones, etc 315 J St, Sacramento, Cal.

JANSEN ALEX, importer and mfr upholstery, bedding and feathers, factory 124 Main, steam feather renovator 25 Silver, salesrooms 48–54 2d
Jansen F, crockery, 324 Sansome
Jansen F (Jansen & Thiele), hatter, 118 6th bet Mission and Howard
Jansen George A F, saloon, NE cor 1st and Beale street wharf
Jansen R, watchmaker and jeweler, 320 Kearny
JANSEN & THIELE (F Jansen and J Thiele), hatters, 118 6th bet Mission and Howard
Janson C, Coasting Boarding House, 204 and 206 Steuart
Janson Mrs Mary, groceries, NW cor Shotwell and 20th
Jansen Fred C, German Hotel, 18 1st
Jantzen Fred, crockery, china and glassware, 641 Kearny, 131 2d, 104 6th and 524 and 526 Sansome
Jantzen Wm F, printer, 104 6th
Japan, Consul of, Kentaro Yanagiva, 703 Market
Japanese Art Repository, G T Marsh and E Amsden, 625 Market
JAPANESE GOSPEL SOCIETY LIBRARY, meet Saturday evening for mutual instruction, 116 Tyler
Jaques James B, restaurant, 26 1st
JARBOE & HARRISON (John R Jarboe and R E Harrison), attorneys-at-law, 230 Montgomery
Jarboe John R (Jarboe & Harrison), 230 Montgomery
JARDINE JOSEPH B, propr Atlas Iron Works, 135 and 137 Beale
Jaretzki Mandel, clothing, 614 Broadway
Jarman H G, paints, 232 16th
Jaujou E A (E A Jaujou & Co), 430 and 432 Jackson
Jaujou E A & Co (E A Jaujou and Leon Chassagne), liquors, 430 and 432 Jackson
JAYNES FRANK, supt Western Union Telegraph Co, 302 Montgomery
J C YOUNG MEDICAL INSTITUTE (THE), 204 Post
Jeannette Saloon (Breede & Jagels proprs), SE cor Jessie and New Montgomery
Jeannot Franquois, gardener, 1215 Geary
Jeauneau & Lemaitre (P Jeauneau and J Lemaitre), meats, stall 67 Centre Market
Jeauneau Peter (Jeauneau & Lemaitre), 67 Centre Market
A W, sec Union Pacific Salt Co, 216 Sacramento
Jeffers A J (P L Archibald & Co), 1324 Market
Jeffers Milo S (H Rosenkrans & Co), 638 Market
Jeffers Mrs S, dressmaker, 7 Stockton
JEFFERS & WELLS (Wm H Jeffers and Frank F Wells), Universal Copying Co, 1202 Mission
Jeffers Wm H (Jeffers & Wells), Universal Copying Co, 1202 Mission
Jefferson John W (Heydenfeldt, Jefferson & Levy), attorneys-at-law, 318 Pine
Jefferson Square, Eddy and Gough
Jeffray Wm, metal and coal broker, 204 California
Jellison B F, saloon, 500 Kearny and 544 California
Jenkins Mrs Alice, cigars, 14 Folsom
Jenkins Joshua, cigars and tobacco, 531 East
Jenkins & Seeley, dentists, 1402 Bush
Jenkins G W, dentist, 1402 Bush
Jenks A, artist, room 311 Phelan's Block, 806 Market
Jenks George H, physician, 321 Geary, office 850 Market
Jenness J F, propr Jenness' Mission Express, 3 and 5 Commercial
JENNINGS CASSIUS M, attorney-at-law, 331 Montgomery
Jennings C B, mdse broker and commission merchant, 121 California
Jennings & Co (Wm Pirrie, Sara Jennings and John McHugh), South End Warehouse, cor Japan and Townsend
Jennings D A, mining sec, 401 California
Jennings F A, whitener and plasterer, 23 5th
Jennings F R, boots and shoes, 704 Mission
Jennings George A (Crossin & Jennings), 1000 Market
Jennings Joseph C (Jennings & Stillmann), 317 California
Jennings Mrs J J, dressmaker, 1012 Larkin
Jennings Sara (Jennings & Co), cor Japan and Townsend
Jennings & Stillmann (Joseph C Jennings and Alfred Stillmann), insurance agts, 317 California
Jennings Thos, wholesale grocer, 416 and 418 Sansome
JENNY DAN W, bookkeeper, 519 Post
Jenny Mrs Mary L, lodging-house, 23 Stockton
Jensen Fredrick, saloon, cor Beale and Harrison
Jephson J O, job printer, 769 Market
Jerome Mrs Theodore, lodging-house, 263 3d
Jersey Farm Dairy, retail dairy produce, R G Sneath propr, 837 and 839 Howard and 350 Tehama

THE "NEW REMINGTON" SEWING MACHINE, C SHAW, General Agent, No. 30 Second Street, San Francisco, Cal.

PRISON CELLS, Fences and Bridge Work. 337 Main Street, S. F. CALVIN NUTTING & SON.

ALLEN, TUGGLE & CO., OREGON ASH AND MAPLE, 18 & 20 Spear St. San Francisco.

For THE BEST FITTING SUIT OF CLOTHES go to JOE POHEIM, the Tailor.

Jesse & Drew (G R Jesse and H M Drew), stairbuilders South Point Mill, Berry bet 3d and 4th
Jesse G R (Jesse & Drew), Berry bet 3d and 4th
Jessen Paul (Petersen & Co), SE cor Main and Market
Jesson Samuel, branch bakery, 209 24th
Jessup Andrew J (Clapp & Jessup), NE cor Mission and Fremont
Jessup T C, dentist, 103 Montgomery
Jewel —, physician, 200 Franklin
Jewell A M (A M Jewell & Co), n s Berry bet 3d and 4th
JEWELL A M & CO (A M Jewell, C A and G W Hooper), mfrs wooden pumps, pipe, tubs and water-tanks, factory and office Berry bet 3d and 4th
Jewell T E, mining, 330 Pine
JEWELL REV F F, pastor Howard Street M E Church, res 8 Hubbard
Jewell Godfrey (Mierson, Jewell & Co), 828 and 830 Kearny
Jewett Henry C (Sherman S Jewett & Co), 120 Battery
Jewett Josiah (Sherman S Jewett & Co), 120 Battery
Jewett Sherman S (Sherman S Jewett & Co), 120 Battery
Jewett Sherman S & Co (Sherman S, Josiah and Henry C Jewett), wholesale stoves, ranges and hollow ware, 120 Battery
"Jewish Almanac," Wm Saalburg publisher, 622 Clay bet Kearny and Montgomery
Jewish Orphan Asylum, cor Devisadera and Grove
"Jewish Progress," Abraham Seeligsohn editor, 608 Sacramento
"Jewish Times," P L Phillips mgr, 615 Kearny
JICHA JOHN, gunsmith, 624 Washington
Jinsfeld P, hairdresser, 650 Market
JOACHIMSEN H L, attorney-at-law, 502 Montgomery
J M BRUNSWICK BALKE, see The J M Brunswick & Balke Co, 653 and 655 Market
Joble John A, saloon, Long Bridge
Jobmann Julius, liquors, 20 6th
Jobsen W G, coal, 21 Anthony
Jobson W G, coal, 511 Bush
Jock Jos, hairdresser, 63 New Montgomery
Joe Bros, poultry, 422 Clay
Joel A M, neck-tie factory, 206 Bush
Johansen Peter, music teacher, 84 Everett
Johanson G, liquors, 7 Commercial
John A Roebling's Sons Co (The), mfrs iron and steel wire rope, S V Mooney mgr, 14 Drumm
John William, cigars and tobacco, 123 Dupont
Johns William, mgr Sierra Buttes Gold Mining Co also London and California Mining Co, 320 Sansome
Johnson A D bootmaker, 613 Laguna
Johnson A F, saloon, 10 Jackson
Johnson Andrew, liquors, 154 Steuart
Johnson Anthony, furniture, 572 Brannan
Johnson & Brent (Chris Johnson and Fred Brent), coffee saloon, 614½ California
Johnson Charles, saloon, 25 Montgomery ave
Johnson Chas, saloon, 204 Steuart
Johnson Chas E, liquors, 313 East
Johnson Chris (Johnson & Brent), 614½ California
Johnson C M, photographer, 108 Powell
Johnson C J, liquors, 220 Hardie Place
Johnson David, saloon, 16 Steuart
Johnson E A, Mechanic's House, 8 and 10 Berry
Johnson Frank S (Renner & Co), SE cor Main and Market
Johnson Frank, saloon, 16 Folsom
Johnson Fred (Johnson & Schule), 5 Post
Johnson Geo (Pendergast, Smith & Co), 217 Fremont
Johnson Gust, liquors and lodging, 7 Commercial
Johnson H, liquors, 543 Merchant
Johnson Henry, chop house and coffee saloon, 325 Drumm
Johnson H K, dairy produce, 1045 Howard bet 6th and 7th
Johnson H P, bootmaker, 164 Jessie
Johnson Mrs I, liquors, 19 Commercial
Johnson J, barber, 1000½ Market
Johnson James A, attorney-at-law, 629 Kearny
JOHNSON J C (J C Johnson & Co), 12 and 14 Pine
JOHNSON J C & CO (J C and J M Johnson), saddlery, harness, leather and harness hardware, 12 and 14 Pine
Johnson Jeremiah, merchant tailor, 406 Larkin
Johnson J G, South San Francisco Packing Co, 226 Front
JOHNSON J M (J C Johnson & Co), 12 and 14 Pine
Johnson J M, wood and coal, 413 Tyler
Johnson John, cigars, 1 Montgomery ave
Johnson John, bootmaker, SE cor Post and Jones
Johnson John, bootmaker, 127½ 2d
Johnson Joseph A, painter, 517 California
Johnson Josiah G, South San Francisco Packing and Provision Co, office 226 Front

MUTUAL LIFE INSURANCE CO., OF NEW YORK, F. S. WINSTON, Prest. CHEAPEST AND BEST. See Adv. Page.

HARDWOOD LUMBER, WHITE BROS., 13 & 15 Main and 14 & 16 Spear St, S.F. Oak, Ash, Hickory, Maple, Cherry, etc.

ODD FELLOWS' SUPPLIES, Flags, Banners, etc., at NORCROSS & CO., Masonic Temple, No. 6 Post Street, S. F.

Johnson Mrs J W, lodging-house, 19 Commercial
Johnson Mrs M, clothing, 990 Folsom
Johnson Martin, dairy, cor Dolores and 30th
Johnson Orlof (Wilson & Johnson), 107½ Jackson
Johnson Otto, groceries, NE cor Broadway and Kearny
Johnson P (Sanders & Johnson), 3 New Montgomery
Johnson P A (Erickson & Johnson), 812 Kearny
Johnson Peter, groceries, 2598 Howard
Johnson Peter, restaurant, 783 Market
Johnson Peter, saloon, 228 Montgomery ave
JOHNSON ROBT (Spence & Johnson), 93 California Market
Johnson Samuel, wood and coal, 321 7th
Johnson & Schule (Fred Johnson and F A Schule), harness ornaments, badges, monograms, etc, 5 Post
Johnson Sidney L, attorney-at-law, 523 Montgomery
Johnson W C, insurance broker, 409 California
Johnson Wm H, physician, 48 4th
Johnson Wm, sailors' boarding-house, 140 Folsom
Johnson Wm Neely, attorney-at-law, 715 Clay
Johnson Mrs M, ladies' second-hand clothing, 990 Folsom
Johnson Peter, grocer, cor 22d and Howard
Johnson Mrs S, dressmaker, 213 11th
Johnston A (E H Jones & Co), 535 Market
Johnston Miss Clara, teacher Valencia Primary School
Johnston J P (Bradley & Johnston), 640 Clay
Johnston Mrs Martha E, candy, 135 Kearny
Johnston Olf, carpenter, 213 Ellis
JOHNSTON THOMAS W, sec Sonoma Valley Railroad, auditor S F & N P Railroad, 430 Montgomery
JOHNSTON WM D, chemical laboratory, assayer, 118 and 120 Halleck
Johnston W S (W S Johnston & Co), NE cor Fremont and Mission
Johnston W S & Co (W S Johnston and F B Roe), electricians, NE cor Fremont and Mission
Johnstone E McD, agt Renton Coal Co, cor Mason and Geary
Joice E V, notary public, 6 Merchants' Exchange
Joinct Victor, machinist and engineer, 510 Commercial
Joiner James J, engraver, 33 Kearny
Jolliffe W H, chief of pilot office, 506 Battery
Jonas I A, watchmaker, 128 Pacific
Jonas N, auctioneer and commission merchant, 434 Kearny
Jones & Bryant (Orin Jones and George Bryant), shoe and slipper makers, 769 Market
Jones C A (Preble & Jones), 218 Davis
Jones C C, merchandise broker, 202 Sacramento
Jones Charles A (McAlester & Jones), 422 Montgomery
Jones Chas A (Preble & Jones), 218 Davis
Jones C J, real estate, rooms 1 and 2 Chronicle Building and 230 Montgomery
JONES & CO (M P Jones and E B Beck), wholesale grocers, shipping and commission merchants, agts Merchants' Line of Packets, 121 and 123 Market cor Main
Jones & Co (Cyrus G Jones), clothing, 712 and 714 Market and 15 Geary
Jones & Co (Geo W Jones), 218 and 220 Front
Jones D H, Russian River Land and Lumber Co, 4 California
Jones E B (E H Jones & Co), 535 Market
Jones E H & Co (A Johnston, D McLeod Jr, Morgan Hill and E B Jones), wholesale fancy goods and notions, 535 Market
Jones E D (S L Jones & Co), 207 California
JONES F A & CO (James A Bradley and F A Jones), file mfrs, 305 Howard
JONES FRANK A (F A Jones & Co), file mfr, 305 Howard
Jones F E, mining, 202 Sacramento
Jones F F (Jones & Hubbard), 412 Kearny
JONES FRANK, saloon, 192 Stevenson
Jones George B (W H Collie & Co), 18 Post
JONES H A (Osbourne & Jones), shorthand reporter, room 65, 309 Montgomery
Jones Harry, coal, wood and oil, 245 Stevenson
JONES HARRISON, sec Masonic Board of Relief, Masonic Temple, NW cor Montgomery and Post
Jones & Hubbard (F F Jones and G A Hubbard), liquors, 412 Kearny
Jones J B, jewelers' findings, 120 Sutter
Jones J D (A F Evans & Co), 522 Montgomery
Jones Mrs Jemima, lodging-house, 303 Jessie

H. WACHHORST Invites Attention to his GENUINE STERLING SILVERWARE. 315 J St., Sacramento, Cal.
CONKLIN BROS., PACIFIC STEAM CARPET BEATING, ALSO WHITENING. 333 TYLER ST., S. F.
PRISON CELLS. Fences and Bridge Work, 237 Main Street, S. F. CALVIN NUTTING & SON.

ALLEN, TUGGLE & CO., MEXICAN HARD WOODS, 18 & 20 Spear St. San Francisco

JOE POHEIM, THE TAILOR. Suits made to order from $20. 203 Montgomery & 724 Market.

Jones J H (Eyre & Jones), 320 Pine
JONES J W, propr The Grand Central Auction Store, 24 6th
Jones Mrs J W, fancy goods, 24 6th
Jones M H, artist, St Ann's Buildin
JONES M P (Jones & Co), 121 and 123 Market
Jones Orin (Jones & Bryant), 769 Market
Jones Paula A, barber, 649 Mission
Jones P L (Langley & Jones), 27 Washington
Jones R, carpenter, 1107 Market
Jones Mrs R L, dressmaker, 941 Howard
Jones, Robinson & Co (T H Jones and and G M Robinson), photographers, 838 Market
Jones S L (S L Jones & Co), 207 California
Jones S L & Co (S L and E D Jones), auctioneers and commission merchants 207 and 209 California
Jones T H (Jones, Robinson & Co), 838 Market
Jones Thomas, carpenter, 1120 Taylor
Jones Walter F, attorney-at-law, 637 Kearny
JONES WINFIELD S, sec Security Savings Bank, 215 Sansome
Jones Witcher, supt Seal Rock Tobacco Co, 225 California and cor of Bryant
Jones Wm, physician, 155 New Montgomery
Jones W W, artist, St Anns' Building
Jonson David (Brown & Jonson) 108 Steuart
Joost Bros, hardware, 1438 and 1440 Mission
Joost Henry (M Joost & Bro), S W cor McAllister and Gough and SW cor Noe and 14th
Joost Herman, commission merchant, 410 Clay
Joost John & Co (John Joost), groceries and liquors, 138 3d
Joost Martin (M Joost & Bros), SW cor 14th and Noe and SW cor McAllister and Gough
Joost M & Bro (Henry and Martin Joost), groceries, SW cor McAllister and Gough and cor 14th and Noe
Joost N, groceries, SW cor 2d and Brannan
Joostens Chas, saloon, 432 Broadway
Jordan Adolph, saloon, 1228 Dupont
Jordan Geo, watches and jewelry, 433 Montgomery
Jordan Geo L, money broker, 303 Montgomery
JORDAN L J, physician and propr Anatomical Museum, 751 Market and 211 Geary
Jordan M, watches and jewelry, 7 Kearny
Jorgensen Hans P (Hermansen, Jorgensen & Co), cor Summer and Kearny
Jory Bros, boot factory, 224 Fell
JOSEPH A, crockery, 929 Market
Joseph & Bros (L and I Joseph), merchant tailors, 229 Montgomery cor Pine
Joseph Charles, boots and shoes, 32 Kearny
Joseph & Co (H Joseph and I Harris), clothing, 232 Kearny
Joseph H (Joseph & Co), 232 Kearny
Joseph I (Joseph Bros), 229 Montgomery
Joseph Isaac, hairdresser, 263 East
Joseph Jacob (Block & Co), Metropolitan Market
Joseph John, fancy goods, 1627 Geary
Joseph L (Joseph Bros), 229 Montgomery
Joseph Levy, glass stainer, 347 3d
Joseph, Nathan & Co, mfrs' agts and novelties, 611 Clay
Josich Charles (Bagouich & Josich), 212 Brannan
JOSSELYN BENJ F, physician, 204 Post
Josselyn Chas (G M Josselyn & Co), 38 and 40 Market
Josselyn Geo D, painter, NE cor 23d and Chattanooga
Josselyn G M (G M Josselyn & Co), 38 and 40 Market
Josselyn G M & Co, ship chandlery, 38 and 40 Market
JOSSELYN J H, physician, 226 Sutter
JOSSELYN J S, The J C Young Institute, 204 Post
Josselyn W C, tailor, 9 Geary
JOST & ADLER, California Distillery, 321 Battery
Jost C (California Distilling Co), 321 Battery
Jost Peter, milk depot, 429 Hayes
Joubert P, laundry, 1302 Powell and 808 Stockton
Joullin Mrs C, laundry, 409 Sutter
Joullin Stephen, laundry, 409 Sutter
"Journal of Freedom," 605 Clay
"JOURNAL OF FREEMAN RIGHTS," Julius Buhlert propr, SW cor Montgomery and Clay
"JOURNAL" PUBLISHING CO, publishers "S F Journal of Commerce," W H Murray mgr, 606 Clay
Jovana Domana, bootmaker, 413 Broadway
Jovovich Lazar, coffee stand, NW cor Jackson and Drumm
Joy Edwin W, druggist, NE cor Post and Mason
Joyce Edmond, livery stable, 721 Valencia
Joyce Patrick B, physician, 630 Howard
Joyce Peter J, crockery and glassware, 115 6th

INSURE IN THE SUN INSURANCE CO., IT HAS THE SHORTEST & SIMPLEST FORM OF POLICY.

HARDWOOD LUMBER, WHITE BROS., 13 & 15 Main and 14 & 16 Spear Street, S. F. Oregon Ash, Maple and Alder

LOUIS BRAVERMAN & CO., JEWELERS. offer Goods lower than any house in the City. 110 Montgomery St.

Jaralsky I, sce Montefiero Lodge No 1' A J O K S B, 121 Eddy
Juda Patrick, saloon, 204 1st
JUDAH H R, assistant passenger and ticket agt N D of S P R R, cor 4th and Townsend
Judd C M, carpenter, 1210 Polk
Judd Mrs Garrett P, dressmaker, 731 Geary
JUDD NORRIS A (D Hicks & Co), 508 Montgomery
Judge Patrick, liquors, 204 1st
Judkins E H, stoves and tinware, 2101 and 2708 Mission
Judson A, mining, 3 0 Sansome
Judson Egbert (S F Caudle & Co), 402 Front
Judson Egbert, pres California Paper Co, 4 California
Judson H H, druggist, cor Butte and Kentucky
JUDSON MANUFACTURING CO, mfrs hardware and agricultural implements, 402 Front
Jugassovich A & Co, Union Restaurant and Oyster Saloon, 106 6th
Juillerat A E, music boxes, agt M J Paillard & Co, 23 Dupont
Julia Mining Co, H A Charles sec, 419 California
Julian Charles, varieties, 1329 Dupont
Julian Geo N (Ball & Julian), Townsend bet 5th and 6th
Jullien J (J Jullien & Co), 617 Pacific
Jullien J & Co (J Jullien and Penn Martin) wines and liquors, 617 Pacific
Junck Diedrich, groceries, 1016 Clay
Jung Mrs L, lodgings SW cor Washington and Drumm
Junker Charles, meat market, 135 Gough
Junker L, retail butcher, SW cor Laguna and Fulton
Jung Henry, propr Oriental Hotel and lodgings, cor Washington and Drumm
Jung J C, iron door and shutter mfr, 110 Main
Jungblut Aug (Aug Jungblut & Co) 10-16 Tyler
JUNGBLUT AUGUST & CO (August Jungblut and C Traulsen), billiard tables and cabinetmakers, 10-16 Tyler
Jurgens Antone, cigars, 136 2d
Jurgens Richard (Bose & Jurgens), grocers, 731 Brannan bet 6th and 7th
Juri L (L Juri & Co), 1330 Stockton
Juri L & Co (L Juri and S Neuschwander), liquors, 1328 Stockton
Jurss John, saloon, 703½ Davis
Justice Court, James C Pennie presiding justice, Old City Hall, SE cor Washington and Kearny
Justice Mining Co, R E Kelly sec, 419 California

K

Kaechele & Roller (Michael Kaechele and Carl Roller), grocery, SE cor Fulton and Octavia
Kaechele Michael (Kaechele & Roller), cor Fulton and Octavia
Kaeding Chas (Liddle & Kaeding), 538 Washington
Kaeintz Emanuel (Kaeintz & Sperl), 444 3d
Kaeintz & Sperl, hairdressers, 444 3d
Kaemmerling Miss Cora, 339 Eddy
Kafer Charles, saloon, 219 Mission
KAFKA MRS ANNIE, varieties and branch bakery, 1325 Sacramento
Kafka & Brady (S Kafka and A Brady), butchers, 209 6th
Kafka S (Kafka & Brady), 209 6th
Kahler H S (Freeman & Kahler), 9 Post
Kahn Adolph J, druggist, 1102 Market
Kahn, Brod & Co (Henry Kahn, Marcus Brod, Adolph Strassburger), mfr optical goods, 335 Bush
Kahn Bros & Co (J and Chas Kahn and A Gombrich and fils), importers French dry and fancy goods, 25 and 27 Battery
Kahn Chas (Kahn Bros & Co), Paris
Kahn Mrs Esther, fancy goods, 246½ 4th
Kahn Henry (Kahn, Brod & Co), 335 Bush
Kahn Joseph, baker, 946½ Mission
Kahn Joes, bakery, 30 6th
Kahn Joseph, bowling saloon, 416 Pine
Kahn Joseph (Porter, Slessinger & Co), 117 Battery
Kahn Jules (Kahn Bros & Co) 25 and 27 Battery
Kahn Leon (Dallman & Kahn), 206 Washington
Kahn Louis (Louis Kahn & Co), 46 Centre Market
Kahn Louis & Co, dealer in live stock, office 46 Centre Market
Kahn Morris (L Kauffman & Co), 25 and 27 Battery
Kahn S (Westheimer & Kahn), 322 Montgomery
Kahn Mrs Sarah, French florist, 716 Washington
KAHN S S, physician, 215 Kearny
Kahrs Henry (Kahrs & Hogref), NW cor Post and Taylor
Kahrs & Hogref (Henry Kahrs and Fred Hogref), groceries, NW cor Post and Taylor
Kahrs John, groceries, 124 1st
Kain Chas. (Kain & Heaney), 11-40 Centre Market
Kain & Heaney (Chas and Lawrence Kain and John Heaney), butter and eggs, 11-40 Centre Market

H. WACHHORST Repairs Watches, Chronometers and Clocks at Short Notice. 315 J Street, Sacramento, Cal.

The "ROYAL ST. JOHN" SEWING MACHINE, No. 30 Second Street, San Francisco, Cal. C. SHAWL, General Agent.

CALVIN NUTTING & SON, 227 MAIN STREET, SAN FRANCISCO. Iron Doors, Bank Vaults, Etc.

ALLEN, TUGGLE & CO., WAGON LUMBER, 18 & 20 Spear St., San Francisco.

JOE POHEIM, THE TAILOR. Suits made to order from $20. 203 Montgomery & 724 Market.

Kain Lawrence (Kain & Heaney), 11-40 Centre Market
Kaiser George (G Kaiser & Co), 17-19 California Market
Kaiser G & Co (George Kaiser and C F Wagner), butchers, 17-19 California Market
KAISER WILLIAM, merchant tailor, 335 Bush
Kaler M W, bakery and confectionery, SW cor Hyde and Jackson
Kalisher E D, mdse broker, moved to 24 Sansome
Kalisky Chas, tailor, 431 Montgomery
Kalisky Chas, clothing, 109 and 111 2d
Kalisky M & S, cloths and tailor's trimmings, 691 Market
Kallenberg Theodore, machine shop, 32 Fremont
KALLOCH REV I S, pastor Metropolitan Temple, cor 5th and Jessie, res cor Castro and 17th
Kallstrom Rosa, lodging-house, 210½ Washington
Kalmuk M, grand treas grand lodge Independent Order B'nai B'riths, 121 Eddy
Kalmuk Moritz, cigars, 46 4th
Kaltschmidt Oscar, artist (portrait painting), 1049 Mission bet 6th and 7th
Kalvelage Clemens (Kalvelage & Mueller), SW cor Fell and Franklin
Kalvelage & Mueller (Clemens Kalvelage and Jacob Mueller), groceries, SW cor Fell and Franklin
Kammann Geo H (Kammann & Lampkin), SE cor Geary and Hyde
Kammann & Lampkin (George H Kammann and J T Lampkin), cigar mfrs, SE cor Geary and Hyde
Kammerer Geo (Kammerer & Koch), 542 California
Kammerer & Koch (Geo Kammerer and Frank Koch), barbers, 542 California
Kampe Fred W, groceries, 38 Natoma
Kampner Mrs Yetta, furniture and bedding, 144 7th
Kamps F W, beer saloon, 16 and 18 California
Kanary David & Co, ship sign and ornamental painter, 30½ 2d
KANE MRS ANNIE M, stationer, 318 6th
Kane Bros (John and James Kane), saloon, 149 2d
Kane Chas C (Theobald Kane & Co), 35 and 37 Clay
Kane Chas (Kane & Heany), 11-40 Centre Market
Kane Francis, physician, 46 O'Farrell
Kane & Heany (Chas and Lawrence Kane and John Heany), dairy produc, 11-40 Centre Market
Kane J, groceries, cor Jersey and Sanches
Kane James (Kane Bros), 149 2d
Kane John (Kane Bros), 149 2d
Kane John, grocer, 11 Gilbert bet and and 7th
Kane John T, groceries, 315th 8th
Kane Lawrence (Kane & Heany), 11-40 Centre Market
Kane M, saloon, cor Howard and 1st
KANE THEOBALD & CO, coal and wood, 35 and 37 Clay
Kanngiesser Julius, sausage store, 1409 Stockton
Kant Anton, tailor, 306 Jessie
Kaplan A, printer, 513 California
Kaplan Louis, capitalist, 513 California
Kappes Adolph, liquors and bowling saloon, 533 Sacramento
Karewski Mrs H, dressmaker, milliner and fancy goods, 144 3d
Karras & Brown (M Karras and S Brown), 18 3d
Karras M (Karras & Brown), photographers, 18 3d
Karsky Miss Sarah, teacher S S F School, SW cor 14th ave and L
Karstadt Frederick, dairy produce, 1145 Folsom
Karstens Chas, saloon, NE cor Sansome and Jackson
Kasche Wm, saloon, 18 Geary
Kaskel Adolph (Kaskel & Bros), 617 Commercial
Kaskel Adolph, hatter, 423 Kearny
Kaskel & Bro (M and A Kaskel), hats and caps, 617 Commercial
Kaskel M (Kaskel & Bro), 617 Commercial
Kassalback George, butcher, NW cor Folsom and 24th
Kast & Co (F X and L S Kast and Jacob Kaufmann), boots and shoes, 738 and 740 Market
Kast F X (Kast & Co), 738 and 740 Market
Kast L S (Kast & Co), 738 and 740 Market
Kastens L M, barber and cigar store, 1042 Sutter
Katschinski Bernard (Levy & Katschinski), 534 Kearny and 10 3d
Katz Abraham, boots and shoes, 16 Dupont
Katz Frederick, butcher, 94-100 California Market
Katz J, butcher, Grand Central Market, cor 6th and Market
Kaufer C, upholsterer, 28 Turk
Kauffman Jacob, butcher, 412 3d
Kauffman Leon (L Kauffman & Co), Winters, Cal
Kauffman L & Co (Leon Kauffman and Morris Kahn), general mdse, 25 and 27 Battery

INSURE IN MUTUAL LIFE INSURANCE CO., OF NEW YORK, F. S. WINSTON, Prest. ASSETS, $95,000,000.

HARDWOOD LUMBER, WHITE BROS., 13 & 15 Main and 14 & 16 Spear st, S. F. Counter Tops, Newel Posts, Balusters.

KNIGHTS TEMPLAR UNIFORMS, NORCROSS & CO., Masonic Temple, No. 6 Post Street, San Francisco.

H. WACHHORST'S Selection of JEWELRY in the EAREST IN THE STATE 315 J Street, Sacramento, Cal.

Kaufman & Brady, butchers, 209 6th
Kaufman J M, wholesale cigars, 508 Sacramento
Kaufmann A, bootmaker, 20 Montgomery ave
Kaufmann Fritz, groceries, 329 5th
Kaufmann Jacob (Kast & Co), 738 and 740 Market
Kaufmann Jonas, retail butcher, 519 Franklin
Kaufmann L, cigars and tobacco, 309 East
Kaufner Hermann, boots and shoes, 2020 Fillmore
Kaul Samuel, tailor, 405 Commercial
Kaulfuss Frederick C, engraver on glass, 506 Market
Kaupert Joseph, butcher, cor 24th and Columbia
Kavanagh John, merchant tailor, 6 New Montgomery
Kavanagh John (Kavanagh & Sampson), 517 California
Kavanagh & Sampson (John Kavanagh and Henry Sampson), restaurant, 517 California
Kayser Albert (Huefner & Kayser), 802 Montgomery
Kayser Bros (Richard and Frank Kayser), wood, coal and hay, 1118 and 1120 Pacific
Kayser Frank (Kayser Bros), 1118 and 1120 Pacific
Kayser Fritz (Kayser & Mayer), 910 Market
Kayser M, tailor, 20 Taylor
Kayser & Mayer (Fritz Kayser and John Mayer), saloon, 910 Market
Kayser Richard (Kayser Bros), 1118 Pacific
Kean M C (Fritz & Kean), 130 Geary
KEANE BROS (Thomas Keane and Patrick Boland), dry goods, wholesale and retail, 107–115 Kearny
KEANE THOMAS (Keane Bros), 107 Kearny
Keany & Dunn (Felix Keany and Wm Dunn), carriagemakers, 1118 Mission
Keany Felix (Keany & Dunn), 1118 Mission
Keany Mrs M, bakery, 1525 Market
Keany Wm, coffee saloon and bakery, 1525 Market
Kearney James, liquors, 617 Montgomery
Kearney Joseph, attorney-at-law, 240 Montgomery
Kearney M Theo, real estate, 22 Montgomery
Kearney Peter A, druggist, SW cor 1st and Folsom
Kearney P F, grocer, NW cor Pacific and Leavenworth
KEARNEY P J, Filbert Street Market, SW cor Filbert and Mason
Keating David, groceries, 1315 Mission
Keating & May, plumbing and gasfitting, 2205 Mission
Keating T W, (Keating & May), plumbing and gasfitting, 2205 Mission
Keck George, tailor, 2936½ 16th
Kedian P, plasterer, 608½ 19th
Kedon Martin & Co (Martin Kedon), general mdse, 118 and 120 Clay
Kedon Martin Jr, junk, 319 Davis
Keefe Mrs, bakery, SE cor Pine and Larkin
Keefe David, wood and coal, 814 Folsom
Keefe Peter, bakery and confectionery, 134 8th
Keefe Peter, carpenter, 129 8th
Keegan James, plumber and gasfitter, 903 Stockton
Keegan Peter, groceries and liquors, 422 Clementina
Keeler Mrs M A, confectionery, 728½ Franklin
Keenan John M, bakery and variety, 345½ 5th
Keenan Mrs L, bakery, 345½ 5th
Keenan P J, liquors, 1 and 3 Morton
Keene Charles C, musical instruments, 3 3d
Keenen Patrick, bootmaker, 508 Mission
Keeney C C, physician U S A, office 22 Montgomery
KEENEY CHAS M, sec Pacific Rolling Mill Co, 202 Market
Keeney James W, physician, 22 Montgomery
Kehoe Jno M, music teacher, 6 Dodge
Kehoe John W, butcher, 133 11th
Kehoe J W, butcher 123 and 125 9th
Kehoe Miss Kate, fancy goods and stationery, 720 Brannan bet 6th and 7th
Kehoe Peter, shoe store, 515 8th
KEHRLEIN EMIL, engraver and designer, 328 Bush
Keiffer Charles, liquors, 219 Mission
Keightley Mrs M, dressmaker, 101 O'Farrell
Keil Frederick C, pharmacist, "Chronicle" Building, NE cor Kearny and Bush and SW cor Market and 4th
Keirnan Hannah, groceries, SE cor Powell ave and Mission
Kelleher J (Kelleher & Simpson), SE cor 4th and Folsom
Kelleher & Simpson (J Kelleher and W Simpson), liquors, SE cor 4th and Folsom
Keller Mrs Bertha, dressmaker, 37 Jessie
Keller Frank W, upholsterer, 229 and 231 Ellis

COMELIN BROS., CARPET BEATING & RENOVATING WORKS, 333 GOLDEN GATE AVENUE (TYLER ST.) S. F.

CALVIN NUTTING & SON, Tubular Wheelbarrows, Bolt and Bridge Work, 237 Main Street, San Francisco.

ALLEN, TUGGLE
For THE BEST FITTING SUIT OF CLOTHES go to JOE POHEIM, the Tailor.

KELLERHER
126 Kearny
Kellett Chas, liver
22d and 23d
Kellett & McMur
McMurray), pla
Market
Kellett S (Kellett
Market
KELLEY BROS
S Kelley), wood
road ave
KELLEY CARR
173 Railroad ave
Kelley C & M, but
Kelley Francis J,
306 Beale
Kelley Frank A, b
KELLEY GEO
Railroad ave
Kelley George W
Montgomery
KELLEY GEO
chanics' Foundr
Kelley James R &
glass, 221 and 2
Kelley John, U S
Kelley Joseph, but
Kelley Kate, dre
fornia
Kelley Mrs Kate,
Kelley L, merchan
Kelley L (Wolffe &
Kelley Mary, liq
and Bay
Kelley M J, meat
Kelley Michael, h
Kelley M O, liquo
Kelley P, boots a
KELLEY PE
goods, 726 How
Kellner A, cigars
nr Folsom
Kellner Myer, fa
KELLOGG F H.
Co, 419 and 42
Kellogg G Herb
chant, 203 Sacr
Kellogg Horace,
Appraiser's Bu
Kellogg J G, capi
KELLOGG M B
California
Kelly Bros (Pat
dairy, San Bru
Kelly C E, attor
public, 216 Sa
Kelly Mrs D, dre
Kelly Daniel, pa
Kelly Edward,
Market
KELLY & EG
John Egan),
liquors, 623 S

HARDWOOD L

ALLEN, TUGGLE & CO., OREGON ASH AND MAPLE, 18 & 20 Spear St. San Francisco.

For THE BEST FITTING SUIT OF CLOTHES go to JOE POHEIM, the Tailor.

KELLERHER MRS C, shirtmaker, 126 Kearny
Kellett Chas, livery stable, Mission bet 22d and 23d
Kellett & McMurray (S Kellett and J P McMurray), plaster decorations, 763 Market
Kellett S (Kellett & McMurray), 763 Market
KELLEY BROS (Geo W and Carrell S Kelley), wood and coal, 173 Railroad ave
KELLEY CARRELL S (Kelley Bros), 173 Railroad ave
Kelley C & M, butchers, 433 Stevenson
Kelley Francis J, United States Hotel, 306 Beale
Kelley Frank A, barber, 2538 Bryant
KELLEY GEO W (Kelley Bros), 173 Railroad ave
Kelley George W, stock broker, 314 Montgomery
KELLEY GEO W, business mgr Mechanics' Foundry, 213-219 1st
Kelley James R & Co, paints, oils and glass, 221 and 223 Market
Kelley John, U S Hotel, 306 Beale
Kelley Joseph, butcher, 1159 Howard
Kelley Kate, dressmaking, 2443 California
Kelley Mrs Kate, bakery, 327 4th
Kelley L, merchant tailor, 27 4th
Kelley L (Wolffe & Kelley), 120 Sutter
Kelley Mary, liquors, SW cor Mason and Bay
Kelley M J, meat market, 1840 Ellis
Kelley Michael, horseshoer, 205 8th
Kelley M O, liquors, 1111 Howard
Kelley P, boots and shoes, 339 Bush
KELLEY PETER R, furnishing goods, 726 Howard
Kellner A, cigars and tobacco, 242 6th nr Folsom
Kellner Myer, fancy dry goods, 306 6th
KELLOGG F H, sec California Paint Co, 419 and 421 Jackson
Kellogg G Herbert, commission merchant, 203 Sacramento
Kellogg Horace, revenue agt, room 11 Appraiser's Building
Kellogg J G, capitalist, 314 California
KELLOGG M B (Fox & Kellogg), 530 California
Kelly Bros (Pat and John Kelly), milk dairy, San Bruno Road
Kelly C E, attorney-at-law and notary public, 216 Sansome
Kelly Mrs D, dressmaker, 17½ Taylor
Kelly Daniel, painter, 17½ Taylor
Kelly Edward, butcher, cor Oak and Market
KELLY & EGAN (M H Kelly and John Egan), wholesale wines and liquors, 623 Sansome
Kelly Eugene (Donohoe, Kelly & Co), SE cor Montgomery and Sacramento
Kelly & Gilchrist (John Kelly and J G Gilchrist), wholesale liquors, 309 and 311 Front
Kelly G P, mining, 328 Montgomery
Kelly James R & Co, paints and oils, 221 and 223 Market
Kelly John (Kelly & Gilchrist), 309 Front
Kelly John, saloon, 43 2d
Kelly John, saloon, 186 Jessie
KELLY JOHN JR, insurance agt, 415 California
Kelly John & Son, United States Hotel, 306 Beale
Kelly Jos, butcher, 1159 Howard
Kelly Mrs Kate, bakery, 327 Folsom
Kelly M, toolmaker, 223 Folsom
Kelly Martin, saloon, 1111 Howard
Kelly M H (Kelly & Egan), 623 Sansome
Kelly M J, meats, 3 Centre Market
Kelly P, boots and shoes, 238 Kearny
Kelly P, bakery, 238 5th
Kelly Patrick, bootmaker, 607 Sacramento
Kelly R E, mining sec, 419 California
Kelly Thomas, livery, SE cor Geary and Leavenworth
Kelly W J, sec and supt Artesian Water Works, 204 9th
Kelm Wm H, meat market, 1226 Pacific
Kelsey Bryant, real estate, 619 Montgomery
Kelterer Fred, bakery, Mission bet 29th and 30th
Kelting J (Kelting & Tietjen), SW cor Washington and East
Kelting & Tietjen (J Kelting and D W Tietjen), groceries, SW cor Washington and East
Kely Peter, groceries, 235 Fell
Kemmner A, cigars and tobacco, 242 6th
Kemmy Rev John, clergyman (Catholic), cor Tennessee and Butte
KEMP J & CO (Joseph Kemp and Wm Bateman), cabinetmakers and furniture mfrs, 114 and 116 Mission
Kemp John H, importer upholsterers' goods, 652 Market
KEMP JOSEPH (J Kemp & Co), 114 and 116 Mission
Kemp Mrs M, dressmaker, 426 3d
Kempner Mrs Etta, second-hand furniture, 144 7th
Kempson H G, visitor (S F Benevolent Association), 20 Webb
Kendall Mrs M V, lodging-house, 16 Stockton
Kenealy Mrs D, fruits and varieties, 528 4th
Kenealy J J, tailor, 1317 Mission
Kenedy Patrick, groceries, cor 27th and Folsom

INSURE IN THE SUN INSURANCE CO., IT HAS THE SHORTEST & SIMPLEST FORM OF POLICY.

HARDWOOD LUMBER. WHITE BROS., 13 & 15 Main and 14 & 16 Spear Street, S. F. Wagon Stock, Cabinet Woods, etc

LOUIS BRAVERMAN & CO., JEWELERS, offer Goods lower than any house in the City, 119 Montgomery St.

H. WACHHORST'S Specialty in Fine Watches and Diamonds, Lockets Etc. 315 J St., Sacramento, Cal.

KENFIELD E D (Sadler & Co), 605 Market
Kenitzer Charles W (Kenitzer & Raun), 601 California
Kenitzer & Raun (Chas W Kenitzer and Edward T Raun), architects, 601 California
KENNA MRS SARAH, groceries, Mission nr 30th
Kennady Dennis, groceries, NW cor Eddy and Pierce
Kennedy Miss (Kennedy & McGruder), 915 Market
Kennedy, Brennan & Co (Philip Kennedy, John Brennan and C P Kennedy), dry goods, 901-905 Market, 2-6 5th
Kennedy C P (Kennedy Brennan & Co), 901-905 Market, 2-6 5th
KENNEDY C W (Kennedy & Nichuals) 324 3d
Kennedy D (Kennedy & McCarty), 612 Howard
Kennedy Frank, attorney-at-law, 523 Kearny
Kennedy Hugh, horseshoer, 4 Spring
Kennedy Mrs J, fancy goods and embroidery, 121 6th
Kennedy James, horseshoer, 214 Stevenson
Kennedy John F (Morris & Kennedy), 19 and 21 Post
Kennedy John F (Turner, Kennedy & Shaw), 840 4th
Kennedy & Loughran (P J Kennedy and J Loughran), grocery, NE cor Market and Taylor
Kennedy & McCarty (D Kennedy and J McCarty), horseshoers, 612 Howard
Kennedy Miss & Mrs McGruder, milliners, 915 Market
KENNEDY & NICHUALS (C W Kennedy and O M Nichuals), wholesale and retail grocers, 324 3d
Kennedy Patrick, groceries, cor 27th and Folsom
Kennedy Phillip (Kennedy, Brennan & Co), 901-905 Market, 2-6 5th
Kennedy P J (P J Kennedy and J Loughran), grocery, NE cor Market and Taylor
Kennelly Patrick (Kennelly & Sullivan), 1123 Market
Kennelly & Sullivan (Patrick Kennelly and F Sullivan), blacksmiths, 1123 Market
Kenney Chas A (Kenney & Dyer), 228 Montgomery
Kenney & Dyer (Chas A Kenney and J P Dyer), stock brokers, 228 Montgomery
Kenney & Gilligan (Martin Kenney and Martin Gilligan), wood and coal, 127 8th
Kenney John, carriagemaker, 856 Howard
Kenney John, livery stable, 805 Greenwich
Kenney M, bootmaker, 422 Sansome
Kenney Martin (Kenney & Gilligan), 127 8th
Kennison Asa, milkman, 35 Eddy
Kenny P, bootmaker, 237 Jackson
Kenny Rev John, pastor St Teresa's Church (Catholic), Tennessee near Church
Kenny John, liquors, 605 Front
Kenny John J, groceries, 1020 Pacific
Kenny J S, tailor, 17 Geary
Kenny K, real estate agt, 22 Kearny
Kenny Thomas (Cole, Kenny & Co), 421 Front
Kent Antone, tailor, 306 Jessie
Kent D M, general collector and mining secretary, 330 Pine
Kent James, wood and coal, 1907 Howard
Kent Perez, Windsor Oil Depot, 335 Hayes
Kent R F, stock broker, 316 Montgomery
Kentfield John & Co, redwood lumber, pier 9 Steuart
KENTUCKY HOUSE, Jacob Claassen propr, Kentucky nr Rope Walk
Kentucky Street Methodist Church, Tennessee south of Solano
Kenyon Curtis G, physician, 664 Mission
Keogh Mrs Bridget, lodging-house, 366 Natoma
Keogh John, importer bedding materials, curled hair and feathers, 73 and 75 New Montgomery
Keogh Mrs T B, candies and fancy goods, 1157 Folsom
Keppel A C, saloon, 1733 Mission
Kern & Inyo U S Mail Stage Co, Wm Hamilton propr, Oakland Ferry, foot Market
Kern John, liquors, 315 Montgomery ave
Kern Valley Water Co, Charles Lux pres, 533 Kearny
Kern Wm (Stricker & Kern), 33 Post
Kernan Francis, cigars, 230 Post
KERNAN JOHN, saloon, 525 2d
Kernaghan John, saloon, 416 4th
Kernaghan Mrs Rebecca, dry goods, 404 4th
Kerner Peter, saloon, 163 Jessie
Kerr Chas (Kerr & Williams), wholesale butchers, 1st ave nr Kentucky
Kerr D, job printer, 608 Market and 9 Post
Kerr David, carriage, wagon and truck-maker, 47 and 49 Beale
Kerr Edward, fancy goods, 540 16th
Kerr James W (Steiger & Kerr), 137 1st

The "NEW REMINGTON" and "ROYAL ST. JOHN" SEWING MACHINES, C. SHAW, General Agent, No. 30 Second Street, San Francisco, Cal.

PIONEER IRON WORKS, CALVIN NUTTING & SON, Proprietors. Established 1849. 237 Main Street, S. F.

ALLEN, TUGGLE & CO., Eastern Hard Wood Lumber, 18 & 20 Spear St. San Francisco

JOE POHEIM, THE TAILOR, makes the BEST FITTING Clothes in the State.

Kerr John, coal and wood, 1156 Folsom
KERR JOHN, saloon, 527 2d
Kerr Matthew, saloon, 111 Leidesdorff
Kerr Wm, teamster, 903 Battery
Kerr & Williams, wholesale butchers, 1st ave nr Kentucky
Kerr W W, physician, 234 Post
Kerrigan Patrick, saloon, 236 Brannan
Kerrison George, carpenter, 2128 Bush
Kerruish Edward, shipwright, 520 Battery
Kershaw M, wood dealer, 17 and 19 Spear
Kerwin James, Sea Wall Hotel, NW cor Bay and Kearny
Keser L, clothing, 15 6th
Kesseler J & F, marble works, Brannan bet 5th and 6th
Kessing's Hall, cor Howard and 21st
Kessing J H, fish, 79 and 80 California Market and New Clay Street Market
Kestel Geo, cigars and tobacco, 226 Montgomery
Keuerleber August (W & A Keuerleber), 623 East
Keuerleber William (W & A Keuerleber), 623 East
Keuerleber W & A (August and William Keuerleber), saloon, 623 East
Kewing John, ivory turner, 10 Stevenson
Keyes E D, vice-pres Humboldt Savings and Loan Society, 18 Geary
Keyes O H, butcher, 50 Steuart
Keys Gilbert S (Dempster & Keys), and pres Columbia Soap Works, 202 Market and 26 Jessie
Keyser Paul, commission merchant, 206 Clay
KEYSTON BROS (James W and Wm D Keyston), mfrs whips and lashes, office 104 Market and 3 California, factory 2629 Mission
KEYSTON JAS W (Keyston Bros), 2629 Mission
KEYSTON WM D (Keyston Bros), 2629 Mission
KEYSTONE HOUSE, Charles Banks propr, 417 Pacific
Keystone Wringer Co, 314 4th
Keyt & Co, John E Keyt mgr, general advertising agts, 538 Commercial
Keyt John E, mgr Keyt & Co, 537 Commercial
Kibbe Millard (Adam & Kibbe), junction Market, Kearny and Geary
Kidd Alex, music teacher, 704 Union
Kidd Bros, publishers "Saturday Local," SW cor 19th and Capp
Kidd John (C S Moses & Co), Brannan nr 5th
Kidd John T, architect, 28 New Montgomery
Kidd Leonard W (Kidd Bros), cor 19th and Capp
Kidd P, horseshoer, 1509 Polk
Kidlay Michael, liquors, 100 2d
Kiefer P (Flieler & Kiefer), 5 Powell
Kienbarts D, physician and surgeon, 235 6th
Kiernan Chas (Kiernan & Hall), 225 Post
KIERNAN & HALL (Chas Kiernan and Edwin Hall), upholsterers and cabinetmakers, 225 Post
Kiernan Michael, wood and coal, 947 Bryant bet 6th and 7th
Kiernan Thos J, liquors, 643 Merchant
Kiernan Thos, groceries, cor 28th and Mission
Kiernan Walter, tailor, 34 3d
Kihlmeyer Jacob, liquors, 308 Francisco
Kilcommon & Bro (Daniel and John Kilcommon), horseshoers, 732 Broadway
Kilcommon Daniel (Kilcommon & Bro), 732 Broadway
Kilcommon John (Kilcommon & Bro), 732 Broadway
Kilcullen Michael, laundry, 512 Bryant
Kilday Frank, moulder, 1138 Howard
Kilday James, plumber and gasfitter, 1138 Howard
Kilday William, furniture, 1138 Howard
Kilday William Jr, plumber and gasfitter, 1138 Howard
Kilian Gies, barber, 434 Pacific
Killey Charles, real estate, 39 Sutter
Killion Michael, liquors, 211 Tehama
Kim Song W T, employment office, 409 Geary
Kimball Chas P, stationery and variety, 519 Hayes
KIMBALL GEO H (Doe, Kimball & Co), 104 Market
Kimball Henry (Bartling & Kimball), 505 Clay
Kimball John, publisher "Pacific," 7 Montgomery ave
Kimball L J (Kimball & Rhoades), Phelan Block
Kimball Proctor W, music teacher, 519 Hayes
Kimball & Rhoades (J Rhoades and L J Kimball), artists, room 323, Phelan Block, 806 Market
Kimball Ray T (A W Norton & Co), 400 Battery
Kimic Charles, liquors, 32 Steuart
Kincaid I P, head carpenter school department, cor Larkin and Austin
Kincaid Rev W M, pastor First Baptist Church, 320-326 Eddy
Kind Miss Bertha, millinery, 1022 Stockton
Kind Mrs M W, dressmaker, 1017 Market bet 6th and 7th

INSURE IN MUTUAL LIFE INSURANCE CO., OF NEW YORK, F. S. WINSTON, Prest. ASSETS, $95,000,000.

HARDWOOD LUMBER, WHITE BROS., 13 & 15 Main and 14 & 16 Spear St. S. F. Oak, Ash, Hickory, Maple, Cherry, etc.

MASONIC OUTFITS, Society Goods, etc., at NORCROSS & CO., Masonic Temple, No. 6 Post Street, S. F.

H. WACHLORSTS Specialty in Fine Watches and Diamonds, Lockets, Etc. 315 J St., Sacramento, Cal.

Kindergarten School, Mrs Louise L Havens principal, s s 18th bet Mission and Valencia
Kinemann Geo, musician, 409 Green
King Mrs Agnes, bakery, 904 Valencia
KING BERTHA, furnished rooms, 502 Dupont
King & Cahill, painters, 1104 Howard
King C H (J Russ & Co), res Eureka, Cal
King Chas J, sec Union Packing Co, 121 Market
KING & CHATTIN (James L King and Edward Chattin), notaries public and commissioners of deeds for all the States and Territories, 442 California
King C J (King, Morse & Co), NW cor Broadway and Sansome and 303 Sacramento
King D C, livery stable, 1623 Market
King Hall, 2131 Mission
King Homer S (Homer S King & Co), and pres S F Grain Exchange
King Homer S & Co (Homer S King), stock brokers, 312 Pine
KING JAMES L (King & Chattin), 442 California
KING JAMES POWDERS, J Murray Matthews propr, 909 23d
King J H, second-hand book store, 15 4th
King John, saloon, 26 Turk
King Mrs Julia, saloon, 60 Annie
King L A, dentist, 619 Kearny
KING LEE & CO, China and Japan fancy goods, 410 Kearny
King, Morse & Co (C J King, H P Coon and I H Morse), hermetically sealed goods, NW cor Broadway and Sansome and 303 Sacramento
King Philip, barber, 323 Pacific
King Thomas (Owens & King), 823 Market
KING THOMAS, Commercial Exchange Saloon, NW cor Clay and Drumm
King W B (DuBois & King), 416 Battery and 112 and 114 Front, Portland, Oregon
King Wm M, liquors, 48 Sacramento
King Wm, painter, 739 Market
Kingsland Mrs Olivia, millinery, 203 10th
Kingwell J F, notary public, 500 Montgomery
Kingwell J W, plumber, 422 Leavenworth
KINGWELL VINCENT (Weed & Kingwell), 125 1st
Kinne C Mason, pres of the Veterans' Home Association, 10 California
Kinne Henry (Dailey & Kinne), 35 Eddy
Kinne Wm H (Daly & Kinne), 1010 Valencia
Kinney Mrs E (Kinney & Taylor), 27 Geary
Kinney & Ross, carpenter, 509 Hyde
KINNEY M J, agt Astoria Packing Co of Oregon (cannery), office 22 California
Kinney W J, carpenter, 509 Hyde
Kinpespie Henry, tailor, 850 Washington
Kinsey C C, stenographer, room 56, 309 Montgomery
Kinsey Charles W (Lyon & Kinsey), 314 Montgomery
Kip Rt Rev Bishop, Church of the Advent, Howard, foot New Montgomery
Kipp Mrs Mary, varieties, 243 5th
Kirby Mrs Elizabeth, branch bakery, 1203 Howard
Kirby J, horseshoer, 454 Stevenson
Kirby M P, groceries and liquors, SE cor Mission and 8th
Kirby Thos J, Phoenix Brewery, 528 Noe
Kirchhoff Theo (M Wunsch & Co), 111 Sutter
Kirchner Henry, fruits and vegetables, and office of La Grande Laundry, 2120 Mission
Kirchner Hermann, chop house, 742 and 744 4th
KIRK JAMES, traveling salesman, 573 Howard
Kirk Joseph, attorney-at-law, 320 Sansome
KIRKLAND JOSEPH B, agt Pennsylvania Railway Lines, also Red Star, American and National Steamship Lines, 116 Montgomery
Kirkpatrick C A, physician, 759 Market
Kirkpatrick D, groceries, NW cor Post and Mason
Kirkpatrick Edward, lawyer, room 4, 609 Sacramento
Kirkpatrick J H (Tarpey & Kirkpatrick), 601 California
Kirsch Emil, butcher, 2113 Mission
Kirsel Jacob, nursery and florist, 991 Market
Kissen Jacob, florist, Grand Central Market, cor 6th
Kissling Mrs R V, dressmaker, 1 Quincy Place
Kittelberger Chas (Kittelberger & Dold), NE cor Market and Powell
Kittelberger & Dold (Chas Kittelberger and Chas Dold), native and foreign wines and liquors, NE cor Market and Powell
Kitterer Andrew, propr Hansa House, 730 and 732 4th
KITTERMAN JAMES, furniture and bedding, 1313 Stockton

CONKLIN BROS., PACIFIC STEAM CARPET BEATING, ALSO WHITENING 333 TYLER ST., S. F.

CALVIN NUTTING & SON, GIRDERS, JAIL AND FENCE WORK, 1027 Main Street, San Francisco.

JOE POHEIM, THE TAILOR, 724 Market and 203 Montgomery Streets, S. F.

ALLEN, TUGGLE & CO., MEXICAN HARD WOODS, 18 & 20 Spear St. San Francisco.

JOE POHEIM, THE TAILOR, 724 Market and 203 Montgomery Streets, S. F.

Kittle & Co (N G and J G Kittle), warehouse, 807-813 Sansome
Kittle & Co (N G and J G Kittle and J Palache), shipping and commission merchants, 202 California
Kittle J G (Kittle & Co), 202 California
Kittle J G, mgr Pacific Oil and Lead Works, King bet 2d and 3d
KITTLE N G, pres California and Hercules Powder Works, 230 California
Kittle N G (Kittle & Co), 202 California
Kittle N G, vice-pres Union Insurance Co of S F, 416 California
Kittler Conrad, carpenter, 422 Powell
Kittler W C, carpenter, 422 Powell
Kitto Orlando, meat market, cor Solano and Minnesota
Kittredge E H & Co (E H Kittredge), doors, sash, etc, 113 and 115 Market
Kitzmuller Michael, blacksmith and wagonmaker, 850 Howard
Kivell James, bay and river freighting, SW cor Mission and Steuart
Klaas Mathew (Klaas & Seeli), 1233 Stockton
Klaas & Seeli (Mathew Klaas and Gasper Seeli), confectionery, 1233 Stockton
Klaber George, wood and coal, 564½ Howard
Klages August, liquors, NW cor Commercial and Drumm
KLAHN JOHN H, cigar mfr, 116 6th, cor Minna
Klahn N, inlaid work, 1642 Mission
Klain N M, photographic views, 921 McAllister
Klang & Fisher (Harry Klang and Wm Fisher), groceries, SE cor Jackson and Drumm
Klang Harry (Klang & Fisher), cor Jackson and Drumm
Klapperich John S & Son, carriage and wagonmakers, 3 Grand ave bet 9th and 10th
Klarmann John, boarding, 6th ave, S S F
Klauber A (Steiner, Klauber & Co), 206 Front
Kleen Henry, liquors, 225 Clay
Klein Mrs A, dressmaker, 1008½ Market
Klein & Carr (J E Klein and Howard Carr), shooting gallery, 819 Market
Klein Ernst, groceries, NW cor 22d and Folsom
Klein J E (Klein & Carr), 819 Market
Klein P, restaurant, 536 Washington
Klein Theodore, upholsterer, 1807
KLEINCLAUS G B (O Fauss & Co), Willows Brewery, cor Mission and 19th
Kleine C R, bootmaker, 1327 Polk
Kleinhaus John (A Lusk & Co), 534 and 536 Clay and 423-433 Brannan
Kleinhaupt A, second-hand clothing, 109 6th
Klemm Hugo, hairdresser, 285 East
Klevesahl E W, saloon, 512 4th
KLEWISCH J O, propr California Oil Refining Co, dealer in vinegar, sauce, etc, 935 Montgomery ave
Kleyn Mrs Helena, bakery and confectionery, 14 5th
Klibbeck Christian, bootmaker, 806 Greenwich
Klindt H, cigars, 909 Kearny
Kline & Co (August Kline), importers men's, boys and ladies' hats, 26 and 28 Battery
Kline G W, accountant First National Gold Bank, 315 Montgomery
Kline L (Louis Kline & Co), 110 Bush
Kline Louis & Co (L Kline and M Gensberger), importers hats and caps, 110 Bush
Kling O W, watchmaker and jeweler, 213 Jackson
Klinge W M, tailor, 117 5th
Klinger & Claresy, produce, stalls 31 and 32 Mission Market
Klinkenberg Henry, Market Exchange Saloon, Mission Market
Klinkner C A (C A Klinkner & Co), 320 Sansome
KLINKNER C A & CO (C A Klinkner), mfr red rubber stamps, stencils, burning brands, seals, etc, 320 Sansome
Klopfer & Diehm (John Klopfer and Geo Diehm), coopers, 101 Clay
Klopfer John (Klopfer & Diehm), 101 Clay
Klopper Fred, leather and findings, 26 O'Farrell
Klopstock C (Klopstock & Co), 212 Front
Klopstock C & Co, mfrs cigars and leaf tobacco, 212 Front
Klos & Hund (Wm Klos and Charles Hund), liquors, 823 Market
Klos Wm (Klos & Hund), 823 Market
Klose Philipp (Hillenbrand & Klose), 22 and 24 Turk
Klotz Frederick, wood and coal, 1626 Stockton
Klotz Joseph A, carpenter, 322 7th
Klotz Martin, restaurant, 907 Kearny
Klumpke John G, real estate, 432 Montgomery
Klunder John, groceries, 101 and 103 Jackson
Klute A, painter, SW cor Jones and Geary
KNACK JOHN, propr Philadelphia House, 421 and 423 Bush
KNAPIK P P, mfr gilt imitation walnut and veneer mouldings and picture frames, 425 4th

INSURE IN THE SUN INSURANCE CO., WHICH ADJUSTS AND PAYS ITS LOSSES PROMPTLY.

HARDWOOD LUMBER, WHITE BROS., 13 & 15 Main and 14 & 16 Spear St. S. F. Boat Stock, Oak Plank and Timber.

LOUIS BRAVERMAN & CO., Manufacturers of Fine Jewelry & Diamond Work. 119 Montgomery Street, S. F.

H. WACHHORST Has a Magnificent Assortment of CHAINS, CHATELAINES, etc. 315 J Street, Sacramento, Cal.

Knapp Mrs B, coffee saloon, 619 Sacramento
Knapp E G, attorney-at-law, 409 California
Knapp J R, freight agt N P C R R, foot of Clay
KNARSTON JOHN H, book and job printer, 502 Washington
Knauer Joseph, hairdresser, bootblack and laundry, 105 4th
Knauth Carl W, saloon and boarding-house, SE cor Kearny and Bay
Kneass Geo W (Burns & Kneass), 5 Mission
Kneeland James H, saloon, 670 Howard
Kneenan Patrick, bootmaker, 508 Mission
Kneese Geo, saloon, 572 Folsom
Knell John, professor of music, 1212 Mission
Knerr S G, merchant tailor, 1202 Market
Knickerbocker Calvin, wood and coal, 524 Mission
Knight E H, milkman, [illegible]dy
Knight Geo A, attorney at-law, 410 Kearny
Knight H D, supt Presidio and Ferries R R Co, Union bet Leavenworth and Hyde
KNIGHT P P, cornice mfr, 425 4th
Knights of Pythias, A G Booth Grand K of R and S, Pythian Castle, 913 Market
Knights of Pythias Hall, 915 Market
Knights of Red Branch, K R B Hall, 861 Market
Knights of Pythias Library, 4,000 vols, 915 Market
Knights of Red Branch Hall, 861 Market
Knights of St Patrick, K R B Hall, 861 Market
Knippenberg E R, liquors, SE cor Steuart and Howard
Knoblock J, wood and coal, cor Butte and Townsend
Knoche Henry, groceries, 423 3d
Knocker C B, teas, 123 California
Knoechel & Brand (Chas Knoechel and John G Brand), proprs Montgomery Baths, 621 Montgomery
Knoechel Chas (Knoechel & Brand), 621 Montgomery
Knoflach Augustin, teacher of languages, 228 Post
Knoigsbery Wm, tailor, 504 4th
Knoop Diedrich, groceries, NE cor Page and Octavia
Knop Eliert (Hildebrandt & Knop), SE cor Montgomery and Broadway
Knopf & Brandt (Wm Knopf and Henry Brandt), printers, 535 California
Knopf Geo, carpenter, 625 Washington
Knopf George, varieties, 2002 Mason
Knopf William (Knopf & Brandt), 535 California
Knorp Albert F, saw and planing mill, 411 Mission
Knotloch Chas, basket factory, cor Butte and Tennessee
Knotloch Jacob, hay and grain, cor Butte and Tennessee
Knott Miss Maggie, dressmaking, 1004 Pacific
Knottner F, saloon, 14 1st
Knowland J, mgr Gardiner Mill Co, 22 California
KNOWLES GEO B (Geo B Knowles & Son), SE cor Mission and Main
KNOWLES GEO B JR (George B Knowles & Son), SE cor Mission and Main
KNOWLES GEORGE B & SON (George B and George B Jr), lumber, SE cor Mission and Main, and NW cor Main and Bryant
Knowles J N, commission merchant, 28 California
Knowles S E, dentist, 118 Dupont
KNOWLTON JOSEPH JR, general stage agt, 2 New Montgomery
Knowlton John S, dentist, 35 Pine
Knox George T, notary public and commissioner, 444 California
Knox H E, dentist, 23 Post
KNOX I W, sec Golden State and Miners' Iron Works, 237-251 1st
Knox John F, wool grader and packer, sorter and scourer, Townsend, bet 5th and 6th
Knox R F, pres Pacific Land and Trust Co, 513 Cal
KNOX THOMAS R, official reporter Superior Court No 2, room 74, 309 Montgomery
Knubel August (Taubmann & Knubel), NW cor Bush and Franklin
Knucking J (J Schulz & Co), NE cor Union and Mason
Knudson Mons, cigars, 312 4th
Knudsen P J, broker and mdse, 116 Front
Knust Henry, grocer, 300 4th
Koch Adam, stoves, tinwares, crockery, 813 Market
KOCH CHAS, wines and liquors, SE cor 4th and Perry
Koch Edward, groceries, NW cor Polk and Vallejo
Koch Frank (Kammerer & Koch), 542 California
Koch Frederick, tinner and plumber, 138 7th
Koch George, bootmaker, 638½ Mission
Koch Henry (H Levi & Co), 109 California

The "NEW REMINGTON" and "ROYAL ST. JOHN" SEWING MACHINES, C. SHAW, General Agent, No. 30 Second Street, San Francisco, Cal.

PRISON CELLS, Cemetery Fences, etc., No. 237 Main Street, S. F. CALVIN NUTTING & SON.

For THE BEST FITTING SUIT OF CLOTHES go to JOE POHEIM, the Tailor.

ALLEN, TUGGLE & CO., CABINET WOODS OF ALL KINDS, Nos. 18 and 20 Spear Street, San Francisco.

For THE BEST FITTING SUIT OF CLOTHES go to JOE POHEIM, the Tailor.

MUTUAL LIFE INSURANCE CO., OF NEW YORK, A. R. FORBES, General Agent. 214 SANSOME ST., S. F.

Koch Jacob D, wines and liquors, 530 Hayes
Koch J M J, hairdresser, 648 Commercial
Koch Otto, carpenter, 1406 Mission
Koch Wm G, painter, 104 and 106 O'Farrell
KOCK CLAUS, propr New Atlantic Hotel, 207 Montgomery ave
KOCK HENRY H, liquors, 15 and 17 Leidesdorff
Kock Peter (Schultz & Kock), SW cor Broadway and Davis
Koehler August, trusses and shoulder-braces, 507 Kearny
KOEHLER CHAS, UPHOLSTERING AND CABINETMAKING, 231 Ellis, cor Taylor
Koehler G (Koehler & Ritter), 120 Sutter
Koehler & Ritter (G Koehler and C A Ritter), jewelry mfrs, 120 Sutter
Koehler W, bootmaker, 2401 California
Koehncke, Behre & Co, coffee mills, 30 and 32 Fremont
Koeller Wm, druggist, 124 Taylor, cor Eddy
Koen Frank, mercantile collector, 519 Montgomery
Kœnig A, boots and shoes, 122 Kearny
Koenig Ferdinand, saloon, 630 Pacific and 217 Montgomery
Koenig George (Muller & Koenig), 15 and 16 California Market
KOENIGSBERGER, FALK & MAYER, mfrs cigars, 312 Washington
Koenigsberger Ferdinand (M P Kohlberg & Co), leaf tobacco and cigars, 411 Washington
Koenigsberger Philip (Koenigsberger, Falk & Mayer), 312 Washington
Koening F, liquors, 628-632 Pacific
Koeper Frederick, boots and shoes, 519 Montgomery ave
Koerber August, San Joaquin Coal Yard, 17 and 19 Washington
Koerber Bros (Henry and August Koerber), coal yard, 17 and 19 Washington
Koerber Henry, San Joaquin Coal Yard, 17 and 19 Washington
KOERNER JOHN N, groceries, cor Market and Pearl
Koerner Mrs S, embroidery and stamping, 940 Market
Kogh A R, barber, 648 Commercial
Kogh William G, painter, 104 and 106 O'Farrell
Kohin William, groceries, 1 Franklin
Kohlbecher J, boots and shoes, 123 4th
Kohlberg & Co (T Steiner and M S Kohlberg), importers zephyr worsted and yarns, 143 Post
Kohlberg M P (M P Kohlberg & Co), 411 Washington
Kohlberg M P & Co (Ferdinard Koenigsberger and M P Kohlberg), leaf tobacco and cigars, 411 Washington
Kohlberg M S (Kohlberg & Co), 143 Post
Kohler A (Kohler & Chase), 137 and 139 Post
Kohler Chas (Kohling & Frohling), SE cor Sutter and Dupont and 626 Montgomery
KOHLER & CHASE (A Kohler and O A Chase), importers and wholesale dealers in musical instruments, 137 and 139 Post
Kohler Ed, liquors, 149 Berry
Kohler & Frohling (Charles and Henry Kohler), California wines and brandies, 626 Montgomery and SE cor Sutter and Dupont
Kohler Henry (Kohler & Frohling), SE cor Sutter and Dupont and 626 Montgomery
Kohler R, confectionery, 512½ Geary
Kohlman Solomon, teas, coffees and groceries, 216 6th
Kohlman W J, collector, 331 Montgom'y
Kohlmoos & Gallagher (John Kohlmoos and John P Gallagher), saloon and restaurant, NE cor Market and Front
Kohlmoos John (Kohlmoos & Gallagher), NE cor Market and Front
Kohn C H, groceries, 252 1st
Kohn Henry, groceries, 408 Folsom
Kohn Henry (Henry Kohn & Son), 1132 Market
Kohn Henry & Son (Herman and Henry Kohn), furs and fancy goods, 1132 Market
Kohn Herman (Henry Kohn & Son), 1132 Market
Kohn Isaac, merchant, 309 California
Kohn L, clothing, 408 Pacific
Kohn Simon (Frankenthal, Bachman & Co), SW cor California and Battery
Kohn & Son, retail dry goods, 1132 Market
Kohn William, liquors, 1406 Polk
KOHNKE P F F, liquors, 21 Davis and 120 California
Kohnstamm E (Straus, Kohnstamm & Co), 102 Battery
Kolkmann Hermann, groceries, SE cor Geary and Hyde
Kollmyer W A, frame mfr, 300 Post
KOMMER EMANUEL, boots and shoes, 315 Bush
Konig Victor (Robinson & Konig), 103 Washington
Koning Max, groceries, SW cor Dupont and Filbert
Kook M (Stromer & Kook), 904 Kearny
Koopman E, groceries, 1507 Franklin
Koops Petter M, saloon, 5 Pacific
Kopankiewicz Andrew, bootmaker, 1501 Devisadero

HARDWOOD LUMBER & WAGON STOCK, WHITE BROS., 13 & 15 Main and 14 & 16 Spear St., S. F.

DANIEL NORCROSS & CO., Military Goods, Regalias, etc., for all Orders, Masonic Temple, No. 6 Post Street, S. F.

Kopp C, restaurant, cor 4th and Folsom
Koppes A, liquors, 533 Sacramento
Korbel Anson (Korbel F & Bros), cor 5th and Bryant
Korbel F & Bros (Frank, Joseph and Anson Korbel), mfrs cigar boxes, cor 5th and Bryant
Korbel Frank (F Korbel & Bros), cor 5th and Bryant
Korbel Joseph (F Korbel & Bros), cor 5th and Bryant
Kordmeyer G (Underwood & Kordmeyer), Russ House Billiard Rooms
Korn A I, barber, 545 California
KORN BRUNO, fruits, 54 3d
KORTICK FRANK, dresser of mill picks and mining drills, 31 Commercial
Koshland Bros (N and M Koshland), wool and hides, 301 Battery
Koshland Joseph (S Koshland & Co), 228 California
Koshland M (Koshland Bros), 301 Battery
Koshland N (Koshland Bros), 301 Battery
Koshland S & Co (S and J Koshland), bags, bagging, twines, wool and furs, 228 California
Koshland Simon (S Koshland & Co), 228 California
Koster G, groceries, 843 Pacific
Koster Henry, oils and lamps, junction Montgomery ave and Dupont and 410 Sansome
Koster Henry (Horstmann & Co), 700 Bush
Koster John, mgr Pacific Vinegar and Pickle Works, 419 Fulton
KOSTER JOHN L, (Koster & Zwick), mgr Coos Bay Stave and Lumber Co and Pacific Vinegar Works, 33 Main
Koster Joseph, Avenue House and livery, NE cor Central ave and Geary
KOSTER & ZWICK (John L Koster and Mrs Louisa Zwick), mfrs extract of coffee, 33 Main
Kostering Charles, groceries, 1115 and 1788 Folsom
Kotloch Chris, hotel, Railroad ave bet 7th and 8th aves
Kowalski & Co (Saul Kowalski and Adolph Bail), wines, 526 California
Kowalski Saul (Kowalski & Co), 526 California
Kozminsky & Bro (H Kozminsky), wholesale cigars and tobacco, 202 Sansome and 215 Pine
Kozminsky H (Kozminsky & Bro), 215 Pine
Kraemer & Gombert (O Kraemer and E Gombert), hat mfrs, 252 3d
Kraemer O (Kraemer & Gombert), 252 3d
Kraft Ferdinard, liquors, 3 Merchant
Kragen & Geist (Saml Kragen and Wm Geist), Pacific Furniture Factory, 736 Brannan bet 6th and 7th
Kragen Samuel (Kragen & Geist), Pacific Furniture Factory, 736 Brannan bet 6th and 7th
Kraimer I, insurance broker, 210 Sansome
Kraker & Israel (Michael Kraker and Max Israel), mfrs ladies' underwear, 521 and 523 Market
Kraker Michael (Kraker & Israel), 521 and 523 Market
Kramer Bernhard, bakery, cor Grove and Buchanan
Kramer C, meat market, 2021 Fillmore
Kramer Chris (Kramer & Dodge), 437 Bush
Kramer & Dodge (Chris Kramer and Miles B Dodge Jr), tailoring, 437 Bush
Kramer Mrs E, variety, 419½ Stockton
Kramer F, bootmaker, 219 Davis
KRAMER, GOODMAN & CO (H Kramer, Theo Goodman and T Brownstein), cloaks, wholesale and ladies' underwear, 109 Battery
Kramer H (Kramer, Goodman & Co), 109 Battery
Kramer L, nursery, SE cor 24th and Howard
Kramer Wm D, groceries, SW cor Dupont and Greenwich
Kramer Wm J, butcher, 819 Jackson
KRANER PHILLIP H, mining, 328 Montgomery
Krau Morris, tailor, 236 Ellis
Kraus A (Samuel McKee & Co), 307 Montgomery
Kraus Sigmund, tannery, 1612 Dolores
Krause G, bootmaker, 1023 Pacific
Krausgrill John (P Weisel & Co), 1405 Stockton
Krauss Bernhardt, saloon, 222 Washington
Krauss Fred H, wallpaper, painting, etc, 514 Bush
Krausse Chas, fruits and vegetables, 33 6th
Kreger Wm B, carpenter, 115 Davis
KREIG ANTON, propr San Francisco Tannery, San Bruno Road bet 28th and 29th
Kreling Mrs Barbara, dry goods, 1149 Market
Kreling Bros (John, Joseph and Wm Kreling), Tivoli Gardens, 28-32 Eddy
Kreling John (Kreling Bros), 28-32 Eddy
Kreling Joseph (Kreling Bros), 28-32 Eddy
Kreling Wm (Kreling Bros), 28-32 Eddy
Kremer Bros (J and N Kremer), zinc foundry, 25 Jessie
Kremer J (Kremer Bros), 25 Jessie
Kremer N (Kremer Bros), 25 Jessie

CALVIN NUTTING & SON, Tubular Wheelbarrows, Bolt and Bridge Work, 327 Main Street, San Francisco.

H. WACHHORST, Jeweler, 315 J Street, Sacramento, Sign of the Town Clock.

CONKLIN BROS., PACIFIC STEAM CARPET BEATING, ALSO WHITENING. 333 TYLER ST. S. F.

JOE POHEIM, THE TAILOR, makes the BEST FITTING Clothes in the State.

ALLEN, TUGGLE & CO., Eastern Hard Wood Lumber, 18 & 20 Spear St. San Francisco.

JOE POHEIM, THE TAILOR, makes the BEST FITTING Clothes in the State.

Krempie F J (Craig & Kremple), 22-26 Mint ave
KRENTER CHARLES (Anstett & Co), 725 Green
Krenz Oswald, Laguna Tannery, NE Gough & Filbert
Kreuser Mme C, fancy goods, 921 Union
KREUTZMANN W S, publisher of the Scandinavian newspaper, 409 Washington
Kreye & Tamm (John Kreye and Henry Tamm), groceries, 150 1st
Krieg A, tanner, San Bruno Road nr 29th
Kriegk —, physician, 30 Kearny
Krill Henry (Sproul & Krill), 50 California Market
Kritzky J A, fruit and vegetables, stall 4 New Clay Street Market
Kroeger Henry, butcher, cor Shasta and Michigan, Potrero
Kroeger Wm (Thierbach & Kroeger), SW cor 5th and Bryant
KROENKE H C, grocery, SW cor 8th and Mission
Kroenke & Lutzens, groceries, cor 26th and Mission
KROGH C A (F W Krogh & Co), 51 Beale
KROGH F W (F W Krogh & Co), 51 Beale
KROGH F W & CO (F W and C A Krogh), (successors to W I Tustin), mfrs of wind mills, horse-power tanks and pumps, factory and office 51 Beale
Kroger H A, groceries, 1600 Polk
Kroger Henry, South San Francisco Packing and Provision Co, office 226 Front
Kroger Herman, restaurant, 405 Pacific
Krohn Gustav, carpenter, 1429 O'Farrell
KRON A K (A K Kron & Co), 505 Front
KRON A K & CO (A K, H F, F R and O J Kron), commission merchants, leather and hides, 505 Front
KRON F R (A K Kron & Co), 505 Front
KRON H F (A K Kron & Co), 505 Front
Kron Julius, clothing, 927 and 929 Kearny
KRON O J (A K Kron & Co), 505 Front
Krone John, carpenter, 711 Sutter
KRONE JULIUS, carpenter and cabinetmaker, store and office fitting, French polishing, varnishing and oiling, 711 Sutter nr Taylor
Kronenberg F (F Kronenberg & Co), cor Franklin and McAllister
KRONENBERG F & CO (F Kronenberg, Philip Rohrbacher and Max Schwab), United States Brewery, cor Franklin and McAllister
Kronholm C E, painter, 108½ Townsend
Kronholm Mrs J S, accoucheur, 328 7th
Krouse George, bootmaker, 1023 Pacific
Krouse S R, mfr patent overalls, clothing and underwear, 35 Sutter
Kruckel Andrew, hairdresser, 325 Dupont
Kruder George, carriage repairing and painting, 1114 Harrison
Krueckel Chas and Frank, saloon, cor 1st and Market
Krueger G F, carriage factory, 1114 Harrison
Krueger S, mfr of umbrellas, parasols and canes, 121 6th
Kruft Joseph, saloon, 536 California
Krug Martin, saloon, 1725 Mission
Kruger Charles, tailor, 225 Montgomery ave
Kruger & Hollings (Louis Kruger and Henry Hollings), groceries, SE cor Geary and Mason
Kruger Louis (Kruger & Hollings), SE cor Geary and Mason
Kruger Louis, cigars and tobacco, 2246 Mission
Krugher C H, tailor, 225 Montgomery ave
Krull Ernest, shirtmaker, 224 Kearny
Kruse Edward (Kruse & Euler), 209 and 211 Front
KRUSE & EULER (Edward Kruse and Emil Rohte), wholesale grocers and commission merchants, 209 and 211 Front
Kruse J H, hay, grain, wood and coal SE cor 23d and Shotwell
Kruse Martin, saloon, NW cor Chestnut and Montgomery
Krynski Lucas (Muzio & Krynski), liquors, 2925 Mission
Küch August, propr Nicholas Hotel, San Bruno Road cor 26th and Army
Küch & Wohlers, groceries, SW cor Hayes and Buchanan
Kück Marx, groceries, SW cor Hayes and Buchanan
Kucking John (Shutz & Kucking), cor Union and Mason
Kucks C H, liquors, 129 Clay
Kugler G, liquors, 506 Clay
Kugler Gottlieb, saloon, 401 Davis
Kuhl Mrs H, fancy goods, 211 P t
Kuhl H G, sec Golden Gate Woolen Mill, cor Butte and Bryant, office 112 Bush
Kuhl M, hotel, 530 3d
Kühling Anton, toolmaker, 549 5th
Kuhlke John H, saloon, SW cor Beale and Mission
Kuhlmann D, grocer, NW cor 4th and Brannan
Kuhlwein Mrs E, saloon, 406 Dupont
Kuhn Geo, tailor, room 11, 622 Clay

INSURE IN THE SUN INSURANCE CO., WHICH ADJUSTS AND PAYS ITS LOSSES PROMPTLY.

HARDWOOD LUMBER, WHITE BROS., 13 & 15 Main and 14 & 16 Spear Street, S. F. Wagon Stock, Cabinet Woods, etc.

LOUIS BRAVERMAN & CO., Successors to Braverman & Levy, JEWELERS, 119 Montgomery Street S. F.

Kuhn Henry, liquors, 710 Valencia
Kuhn William, liquors, 1406 Polk
Kull Mrs Louisa, bakery and variety, 108 Hayes
Kullman H (Kullman, Salz & Co and Kullman, Wagner & Co), 106 Battery
Kullman, Salz & Co (H Kullman, Jacob Salz and Charles Hart), tanners and dealers in hides, pelts and tallow, 106 Battery
Kullman, Wagner & Co (H Kullman, Chas Wagner, Jacob Salz and Chas Hart), proprs Pacific Tannery, Stockton, 106 Battery
Kullmann S (Kullmann & Co), 313 Montgomery
Kullmann & Co (S Kullmann, W Lowenberg, Edward M and Arthur Sichel), stockbrokers, 313 Montgomery
Kumerlander Richard, saloon, 430 4th
Kunath Oscar, artist painter, 630 Bush
KUNER A, seal engraver and die sinker, 611 Washington
Kungle C H, groceries, 132 8th
KUNKLER JOHN E, physician, 514 Kearny
Kuntz & Dietz (Jacob Kuntz and Henry Dietz), Saenger Hall Saloon, 513-517 Montgomery ave
Kuntz Jacob (Kuntz & Dietz), 513-517 Montgomery ave
Kunze Otto E, brushes, 646 Mission
Kupper Benj, saloon, 119 Main
Kurspinsky Chas, butcher, cor 27th and Alabama
Kurtz A M, druggist, SW cor Turk and Hyde
Kurtz A, groceries, cor Harrison and 3d
Kusel S A, shirt manufactory, 806 and 808 Valencia
KUSTEL & CO (Henry and Guido Kustel), assayers, 318 Pine
KUSTEL GUIDO (Kustel & Co), 318 Pine
KUSTEL HENRY (Kustel & Co), 318 Pine
Kutner J, cigars and tobacco, Grove st, Hayes Valley
Kutner L (E Sikes & Co), 115 Front
Kutner Leopold, cigars and tobacco, 1044 Sutter
Kuttner Bros (L and H Kuttner), job printers, 819 Larkin
Kuttner N, dyer, 819 Larkin
Kutz G M (Kutz & Murr), 416 Sacramento
KUTZ & MURR (G M Kutz and L Murr), wholesale boots and shoes, 416 Sacramento
KWONG SHEW LUN & CO, dry goods and fancy goods, 729 Dupont
Kyes O H, meat market, 50 Steuart
Kyle Robert, saloon, 304 Pacific

L

JOHN LEVY & CO.
MANUFACTURING JEWELERS.
IMPORTERS OF
Diamonds and other Precious Stones,
Watches, Clocks and Silverware.
118 Sutter St. SAN FRANCISCO.

LA BRIE GODEFROI, physician, 1030 Mission
LaCaze B, blacksmith, 714 Sansome
LaCHAPELLE MME EXILDA, wines and liquors, NE cor Post and Central ave
LaChappelle J J, blacksmith, 230 Mission
La Confiance Insurance Co of Paris, Hutchinson & Mann agts, 322 and 324 California
La Fonciere Marine Insurance Co of Paris, Hutchinson & Mann agts, 322 and 324 California
La Grande Laundry, E P White propr, 13th bet Howard and Folsom, office 648 Market
La Grange Ditch and Hydraulic Mining Co, A Halsey sec, 328 Montgomery
"**LA REPUBLICA**," Albert G Packard editor, 734 Montgomery
"**LA SOCIETE FRANCAISE D'EPARGNES ET DE PREVOYANCE MUTUELLE**," 534 California
La Solidarite Mutual Beneficial Association, 729 Montgomery
"**LA VOCE DEL POPOLO**," G B Cevasco editor and propr, 535 Washington
"**LA VOZ DEL NUEVO MUNDO**," Ramon A Madero publisher, 119 and 120 Montgomery Block
Labarbere J, saloon, 31 Sacramento
Labat Jean, saloon, 1301 Stockton
Label Henry, fruits, 337 O'Farrell
Label S, clothing, 212 Steuart
Labhard Jean, Union Nursery, Post bet Lyon and Cemetery ave
Labine & Massat (O Labine and C Massat), liquors, 641 Commercial
Labine O (Labine & Massat), 641 Commercial
Laborm Mrs, midwife, 504 and 506 Jessie
Labrut John B, groceries, Protrero ave bet 22d and 23d
Lacatchi Apostolo, fruit and confectionery, SE cor Ellis and Taylor

H. WACHHORST Has a Magnificent Assortment of CHAINS, CHATELAINES, etc. 315 J Street, Sacramento, Cal.

The "ROYAL ST. JOHN" SEWING MACHINE, No. 29 Second Street, San Francisco, Cal. C. SHAW, General Agent.

CALVIN NUTTING & SON, Manufacturers all kinds IRON WORK, 347 Main Street, San Francisco.

ALLEN, TUGGLE & CO., OAK PLANK, 18 and 20 Spear St., San Francisco.

JOE POHEIM, THE TAILOR. Suits made to order from $20. 203 Montgomery & 724 Market.

INSURE IN MUTUAL LIFE INSURANCE CO., OF NEW YORK, F. S. WINSTON, Prest. ASSETS, $95,000,000.

Lacay John, restaurant, 623 Commercial
Lacay Jean, restaurant, 623 Commercial
LACHER GEORGE, tailor, 403 Sutter
Lacher I, commission merchant and hides, 520 Front
Lachman A J (Sideman, Lachman & Co), 209 and 211 Battery
Lachman A (Lachman & Jacobi), 113 2d
Lachman A, clothing, 810 Montgomery
Lachman Bertha (Lachman & Sternfels), 129 Montgomery
Lachman & Jacobi (A Lachman and F and J J Jacobi), California wines and brandies, SE cor 1st and Market and 113 2d
Lachman Louis, tailor, 518 Pine
Lachman M (Lachman & Sternfels), 129 Montgomery
Lachman M & Co, carpets, 31 Post
Lachman C (S Lachman & Co), 401 Market
Lachman S & Co (S Lachman), native wines and liquors, 401–411 Market and 534 Market
Lachman & Sternfels (Bertha Lachman and B H Sternfels), furs, 129 Montgomery
Lachtsheim Mrs Fred, dry goods, cor Kentucky and Butte
Lack Charles, teas, coffees and spices, 1037 Folsom
Lackeman Charles (Helmken & Lackeman), 516 Kearny
Lackey J M, barber, 1001 Valencia
Lackmann H, bootmaker, 210 Brannan
Laclaviere P (John Saulnier & Co), 607 and 609 Front
Lacombe Geo (Hack & Lacombe), 639 Market
Lacomber Peter, fruits and vegetables, 2851 Mission
Lacoste Frank, restaurant, 617 Sacramento
LACOSTE JOHN, wine maker, dealer in imported and native wines, liquors and brandies, 901 Montgomery ave
Lacua F (Beilhes & Lacua), 124 Montgomery ave
LACY B T (Parke & Lacy), 21 Fremont
Lacy H, note broker, 321 California
LACY J G, tinsmith, 305 8th
Lada Bruno, coffee saloon, 302 Post
Lada Mrs M, music teacher, 213 Powell
LADD C D, guns, rifles and pistols, fishing tackle, cutlery, sporting outfits complete, and agt for Ballard rifle and Marlin new Ballard Repeating rifle, 529 and 531 Kearny
Ladd Geo L, pres American District Telegraph, Pacific Bell Telephone Co, and Gold and Stock Telegraph Co, 222 Sansome
Ladd P B, atty-at-law, 420 California
Ladies' Hebrew Mutual Benefit Association, Louis Licht sec, B'nai B'rith Hall, 121 Eddy
"Ladies' Home Journal," 9 Post
Ladies' Protection and Relief Society, cor Post and Van Ness ave
Lady Washington Consolidated Mining Co, W H Watson sec, 302 Montgomery
Laeremans Frank, furniture, 528 Washington
LAFAYETTE BREWERY, A Anstett & Co proprs, 725 and 727 Green
Lafayette Guards, E Luttringer capt, E H Bolbret sec, 728 Montgomery
Lafayette Hall, 730 Montgomery
Lafayette Lodging-house, 1030 Howard bet 6th and 7th
Lafayette Park, cor Washington and Gough
Laffey E N, shipping agt, 518 Battery
Laffi Lucio, groceries, SW cor 14th and Natoma
Lafleur Victor, bootmaker, 436 Bush
Laflin James, shipping agt, 34 Steuart
LAFLIN L J (Mooney & Laflin), NW cor Geary and Central ave
Lafond Mme, mfr artificial flowers, 763 Mission
LAFONTAINE A J, book and job printer, 625 Merchant and 622 Clay
Lafstad John N, furrier, 813 Market
Lageman H, wood and coal, 812 McAllister
Lagen Barney, wood and coal, 222 17th
Lagrave Bernard, propr Fifth Avenue Hotel
Lagrave Chas, barber, 13 Montgomery ave
Lagrave J P (Boyer & Lagrave), 1122 Dupont
Laguna Honda School, cor 8th ave nr R
LAGUNA LIVERY STABLE, John Horn propr, 1620 Laguna
Lahaney Patrick W, harnessmaker, cor 5th and Railroad ave
Laherty Peter, carpenter, 713 Turk
Lahl J, merchant tailor, 513 Pine
Laib Anton, bootmaker, 906 Pacific
Laib Joseph, bootmaker, 1623 Post
Laine J, lapidary, 9 Hardie Place
Laing Chas D, commission stock broker, 337 Pine
Laird Daniel, new and second-hand furniture, 1070 Howard
LAIRD D W, mfr watches and jewelry, 27 Post
Laird Mrs T, dressmaking, 101 Powell
Lake B, groceries, 995 Market
Lake & Co (H Lake), shoe blacking mfrs, 645 3d
Lake L E (Lake & Warren), 411 Sacramento

HARDWOOD LUMBER, WHITE BROS., 12 & 15 Main st, 14 & 16 Spear st, S. F. Black Walnut, Spanish Cedar, Veneers.

MASONIC OUTFITS, Society Goods, etc., at NORCROSS & CO., Masonic Temple, No. 6 Post Street, S. F.

H. WACHHORST Has an Endless Variety of Rings from Solid Gold to COSTLY DIAMOND SETTING. 315 J St., Sacramento.

Lake & Warren (L E Lake and Geo W Warren), brushes, brooms, woodenware, etc., 411 Sacramento
Lake Pleasanton Water Co, Drury Melone, general mgr, 418 California
LAKE SHORE AND MICHIGAN SOUTHERN RR CO, Wm BeDell agt, 22 Montgomery
Lake Wm B, mgr California Glass Works, 240 Montgomery
Lakezar A, fruits, 248 Taylor
Lalande A, watchmaker and diamond-setter, 420 Sutter
Lalanne Charley, fruit, 502 Valencia
Lalich Lazar, fruits, 911 Kearny
Lalla John, bakery, 504 Union
Lallement Mrs R, French laundry, 629 Mission
Lallament Mme Julia, curtain and lace cleaner, 925 Howard
Lalliment A, laundry, 629 Union
LALLY MRS MARY, groceries, stationery, fancy goods and confectionery, 31 Mission
LALOLI DAVID, propr Ticino Hotel, 518 Pacific
Lalson Peter, liquors, 11 Jackson
Lamar Mrs C, bakery, 234 1st
Lamar J B (Lamar & McKinstry), 126 Kearny
LAMAR & McKINSTRY (J B Lamar and A McKinstry), attorneys-at-law, 126 Kearny
Lamb Edward (Lamb & Son), stall 8, Bay City Market
Lamb Isaac, ladies' and children's underwear, 40 6th
Lamb James (Lamb & Son), stall 8, Bay City Market
Lamb John, liquors, 150 Steuart
Lamb & Son (Jas and Edward Lamb), fish, stall 8, Bay City Market
Lamb W E, clerk Justice Court, SE cor Kearny and Washington
Lamb W H (Jas A Folger & Co), 104 and 106 California
Lamb Wm Henry, watchmaker, 1252 Market
Lambert Boris, clothing, 216 Montgomery ave
Lambert & Greene (Wm Lambert and Charles Greene), axle grease, 144 Natoma
Lambert H F, vice pres Mutual Security Fund Association of California, 331 Kearny
Lambert J S, sec of the Tide Land Reclamation Co, 320 Sansome
Lambert Wm (Lambert & Greene), 144 Natoma
Lambert Wm P, livery stable, 875 Folsom
Lambertenghi F, Italian consul, room 19, 506 Battery
Lambla Jules, tailor, 505 Sutter
Lamborn L H, job printing, 13 1st ave
LAMER THOS D, Mission Carriage Factory and horseshoeing, 540 and 542 Valencia
LAMPE BROS (T C and W A Lampe), hairdressing and baths, Baldwin Hotel, 6 Powell
Lampe T C (Lampe Bros), 6 Powell
Lampe W A (Lampe Bros), 6 Powell
Lamphier J, saloon, 236 4th
Lampkin J T (Kammann & Lampkin), SE cor Geary and Hyde
Lamprecht Mrs M E, hair goods, 422 Hayes
Lamson Geo F, auctioneer, 425 Kearny
Lanbenheimer Charles, barber, Grand Hotel, New Montgomery
Lancaster J & Co (Joseph and T Lancaster), tailors, 531 California
Lancaster Joseph (J Lancaster & Co), 531 California
Lancaster Thomas (J Lancaster & Co), 531 California
Lancey T C, painter, 432 Montgomery
Land Charles, capitalist and real estate, 331 Montgomery
Land Office of the State University, office, 310 Pine
Lander G Jr, mgr Producer's Marble Co, NE cor Montgomery ave and Jackson
LANDER LOUIS G, hay and grain, cor King and 4th
Landers John, mgr Manhatten Life Insurance Co of New York, 410 California
Landers M, mining, room 2, 309 Montgomery
Landers Patrick, hardware, cutlery etc, 324 Battery
LANDERS WILLIAM J, general agt Guardian Assurance Co of London, 406 California
Landgraf John (Henn & Landgraf), 3 1st
Landgrebe W E, hairdresser, 1204 Polk
Landgrebe William, barber, 102 7th
LANDINI J (Landini & Tocchini), 1320 Polk
LANDINI & TOCCHINI (J Landini and V Tocchini), fish, fruits and vegetables, 1320 and 1322 Polk
Landis Casper, tan and herb baths, 51 Minna
Landis G C (Landis & Jacoby), 543 Market
Landis & Jacoby (G C Landis and I N Jacoby), mfrs boots and shoes, 543 Market
Lando H, clothing, 317 Kearny
Landry C Babin, real estate, 612 Commercial
Landsberg H, boots and shoes, 34 6th

CONKLIN BROS., CARPET BEATING & RENOVATING WORKS, 333 GOLDEN GATE AVENUE (TYLER ST.) S. F.

CALVIN NUTTING & SON, 337 MAIN STREET, SAN FRANCISCO. Iron Doors Bank Vaults, Etc.

JOE POHEIM, THE TAILOR, 724 Market and 203 Montgomery Streets, S. F.

ALLEN, TUGGLE & CO., HARDWOOD LUMBER, 18 and 20 Spear St., San Francisco.

JOE POHEIM, THE TAILOR, 724 Market and 203 Montgomery Streets, S. F.

Landsberg Henry, cigars and tobacco, 101 Sansome
Landsberg & Wienholz (A Lansberg and N Wienholz), liquors, SE cor Mission and 4th
Landsberger & Curtis (I Landsberger and J M Curtis), commission merchants, 123 California
Landsberger Herman, boots and shoes, 34 6th
Landsberger I (Landsberger & Curtis), 123 California
Lando Harris, tailor, 317 Kearny
LANDT P (Hinz & Landt), 16 and 18 2d
Landucci M (M Landucci & Co), 711 Montgomery ave
Landucci M & Co (Martin Landucci and Antonio Barsuglia), fruits, 711 Montgomery ave
Landucia Francisco, boot-leg maker, 224 Broadway
Lane Mrs E T, barber, 807 Market
LANE J J, real estate and business agent, 230 Kearny
Lane John J, saloon, 118 4th
Lane Levi C, physician, 6 2 Mission
Lane Michael, saloon, 326 Davis
LANE PETER, commission merchant, 18 Clay
Lane Walter W, boarding house, 504 and 506 Davis
LANE W E, hardware, stoves, tinware, pumps, plumber and gasfitter, metal-roofer, locksmith, bronzer, gilder, and asphaltum worker, 505 Kearny nr California
Lane William, liquors and cigars, 333 East
Lanfranchi Mrs C, teacher of French, 10 Hollis
Lang Adolph (Lang Bros), 1406 Polk
Lang Bros (Otto and Adolph Lang), bottling beer, 1406 Polk
Lang Chas E (Lang & Griffith), 216 Washington
LANG & CO (George Lang), wholesale wine and liquor merchants, 210–214 Dupont
LANG GEO (Lang & Co), 210–214 Dupont
Lang Geo, liquors, 941 Market
Lang & Griffith (C E Lang, J B Griffith), sign painters, 216 Washington
LANG ISAAC L, G sec Grand Council Chosen Friends, 204 Sutter
Lang John F, hardware and locksmith, 1324½ Polk
Lang Mrs Mary, lodging-house, 222½ 4th
Lang Otto (Lang Bros), 1406 Polk
Langbein Herman (Lehritter & Langbein), SW cor Montgomery and Kearny
Langdale A, crockery, 1207 Stockton
Lange H C, candy and varieties, 1529 Mission
Lange H C, groceries, NW cor Dolores and 22d
Lange H H, liquors, 593 6th
LANGE JOHN C R, willow furniture and basketmaker, wholesale and retail, 12 Montgomery ave
Lange L A, fancy goods, 2542 Folsom
LANGE O V & CO, successors to California View Co, 1023½ Market bet 6th and 7th, J W Farnell business mgr
Lange P N, liquors, 246 Townsend
Langendorf Ernest, dairy produce, 1606 Polk
Langenkamp F M, grocer, 1061 Folsom
Langeron Frank, blacksmith, 708 Battery
Langhorn J P, attorney-at-law, room 1, 421 Montgomery
LANGLAND NELSON P, stairbuilder, wood-turner and scroll-sawyer, 407 Mission
Langley Chas L, city agt for W J Callingham & Co, general insurance agts, 213 Sansome
Langley Henry G, publisher, 14 Montgomery ave
Langley James M (Langley & Jones), 27 Washington
Langley & Jones (James M Langley and P L Jones), blacksmiths, 27 Washington
Langley Mrs Melanie (Langley & Michaels), 101 Front
Langley & Michaels (Mrs Melanie Langley, Henry Michaels and Robert Wall), wholesale druggists, 101–105 Front
Langrader Dietrich, bootmaker, 308 Fell
Langrehr Henry C (Henry C Langrehr & Co), 25 Market and (Langrehr & Simon), 16 Drumm
Langrehr Henry C & Co (Henry C Langrehr and T Simon), ship tinsmiths and plumbers and mfrs ship and life boats, 25 Market
Langrehr & Simon, proprs California Galvanizing Works, 16 Drumm and 25 Market
Langstadter Daniel, attorney-at-law, 330 Pine, rooms 38 and 39
Langstadter S, tobacco and cigars, 319 Sansome
Lankenau Henry, liquors, cor RR and 15th aves
Lannan Martin, meat market, SE cor Polk and California
Lanno Peter, saloon, 1325 Stockton
Lansberg A (Lansberg & Wienholz), SE cor Mission and 4th
Lanszweert L, druggist, 360 4th

SUN INSURANCE CO., IS THE FAVORITE FIRE AND MARINE COMPANY ON THE COAST.

HARDWOOD LUMBER & WAGON STOCK, WHITE BROS., 13 & 15 Main and 14 & 16 Spear st, S. F.

LOUIS BRAVERMAN & CO., Sterling Silverware and French Clocks, 119 Montgomery St.

H. WACHHORST Invites Attention to his GENUINE STERLING SILVERWARE. 315 J St., Sacramento, Cal.

Lanteri G F (Vice & Lanteri), 6 Broadway and 42 Steuart
LANTERI & VICE (Thomas Vice and G F Lanteri), boatbuilders, 6 Broadway and 42 Steuart
Lantheaume John, waffles, 19 4th
Lanz Louis, hotel, 20 Page
Lanzendorf E, produce, 1606 Polk
Lanzet Samuel, rubber goods, 30 Steuart
Lapariat Blaise, bakery, 936 Howard
Lapham Lorenze, propr Western Straw Works, 110 and 112 Market and 5½ Taylor
Lapidge W F, real estate, Railroad ave bet 16th and 17th aves
Laplace J L, lithographer, 518 Clay
Lapouble Daniel (Beigbeider & Lapouble), 527 Hayes
Lapping Mrs Margaret, dressmaking, 179 Minna
Larat A, confectioner, 609 McAllister
Lardner Henry F, short-hand reporter, 414 California
Larezzari Mrs Mary, milliner, 1520 Stockton
Large Thos W, locksmith, 525 Dupont
Larkin & Flaherty (Thos Larkin and Richard Flaherty), asphaltum workers, 35 Post
Larkin James, groceries, NW cor Filbert and Webster
Larkin M, baker, 316 5th
Larkin Presbyterian Church, cor Larkin and Pacific
Larkin Thos (Larkin & Flaherty), 35 Post
Larkins & Co (Wm Larkins and Geo McLeod), mfrs of carriages, 631 and 633 Howard
Larkins Wm (Larkins & Co), 631 and 633 Howard
Laroche George A, insurance broker Fireman's Fund Insurance Co of California, 401 California
Larrack Frank, laundry, 1242 Folsom
Larrimore Richard Jr, hardware, 509 Montgomery ave
Larroche Frank, butcher, cor 5th ave and N, stall 21 San Francisco Market
Larroche Frank, saloon, cor 5th ave and N
Larsen A, saloon, 909 Kearny
Larsen C G, coffee saloon, 18 Eddy
Larsen F H, liquors, 409 California
Larsen George, cooperage, 14 Bryant
Larsen T C (Larsen & Wilson), 201 Kearny
Larsen & Wilson (T C Larsen and Wm Wilson), watches and jewelry, 201 Kearny
Larson Andrew J (Larson & Wistrand), 1426 Howard
Larson James, coal, 259 1st
Larson & Wistrand (Andrew J Larson and Andrew Wistrand), wood and coal, 1426 Howard
Larthe F, sec French library, 120 Sutter
Lartigau P (Lemoine, Turel & Co)
Larzelere Wm B (Larzelere & Witham), SW cor Clay and Davis
Larzelere & Witham (Wm B Larzelere and W L Witham), commission merchants, SW cor Clay and Davis
Lasar D, groceries, 52 Centre Market
Lasar Edward (Code & Lasar), 1009 Valencia
Lasar L & Co (L Lasar), commission merchants, 204 Washington
LASH H, mfr ruchings and lace goods, 537 Market
Lashier F H, cigars and tobacco, 29 6th
Lasky I, furnishing goods, 1631 Polk
Laswell M D, plumber and gasfitter, 765 Mission
Last Chance Mining Co, Geo W Fisher sec, 324 Pine
Latham F C, sec N P C R R and auditor and gen ticket agt N P C R R, 430 California
LATIMER LORENZO D (Latimer & Morrow), attorney-at-law, room 76, 309 Montgomery
Latimer L P, artist, 611 Clay
LATIMER & MORROW (Lorenzo D Latimer and William W Morrow), attorneys-at-law, room 76, 309 Montgomery
LATON CHAS A, sec Commercial Insurance Co of California and agt Fire Association of Philadelphia, 405 California
Latson F P (F P Latson & Co), 28 New Montgomery
Latson F P & Co (F P Latson and J H Perine), hardware and builders' material, 28 New Montgomery
Lau Henry, Deutscher Verein, 216 Dupont
Laufenborger C (W R Drake & Co), 208 Davis
LAUDER LOUIS G, hay and grain, cor King and 4th
LAUGEL ANDREW, saloon, 1412 Dupont
Laukenau Henry, saloon, cor Railroad and 15th aves
LAUMEISTER C S, propr Laumeister Mills, 203-207 Mission
LAUMEISTER MILLS, C S Laumeister propr, 203-207 Mission
Laundry Mrs M, fancy goods, 114 Hayes
Laurel Hill Cemetery, Cemetery ave bet California and Post
Laurel Palace, Shoaf & Rademaker propr, 301 Kearny
LAURISTON ARCHIBALD, liquors, SW cor Battery and Green

THE "NEW REMINGTON" SEWING MACHINE, C. SHAW, General Agent, No. 30 Second Street, San Francisco, Cal.

PRISON CELLS, Cemetery Fences etc., No. 237 Main Street, S. F. CALVIN NUTTING & SON.

ALLEN, TUGGLE & CO., Ship Plank, all kinds, 18 and 20 Spear St., San Francisco.

For THE BEST FITTING SUIT OF CLOTHES go to JOE POHEIM, the Tailor.

Lauson Miss Emilie, physician, 23 Powell
Lauten A, restaurant, 1130 Union
Lautermilch L (Lautermilch & Fischer), 511 Montgomery
Lautermilch & Fischer (L Lautermilch and Julius Fischer), coffee saloon, 511 Montgomery
Lauterwasser Christian, hay and grain, 1505 Folsom
Lauterwasser F P, meat market, 12 Washington
Lauth Julius (Brulon & Lauth), 645 Merchant
Lavagnino L, fruits, 104 4th
Lavalley L P, bakery, 408 Broadway
Lavelle Michael, bootmaker, 1602 Post
LAVERTY M, Climax Washing Powder, 905½ Howard
Lavery John, hairdresser, 266 1st
Lavery J V, North Point Grain Dock Warehouse, NW cor Sansome and Chestnut
Lavery John, barber, 266 1st
Lavey Henry, fruits and candy, SE cor Taylor and O'Farrell
Lavezzari Francis, millinery, 1520 Stockton
Lavezzo & Arata (P Lavezzo and Henry Arata), fruits and vegetables and dairy produce, 511½ 4th
Lavezzo Paul (Lavezzo & Arata), 511½ 4th
Lavoroni Louis, wood and coal, 1510 Broadway
Law Library, Montgomery bet Washington and Merchant
Lawler Francis, grocer, 429 Minna
Lawler F W, judge superior court, New City Hall
Lawler Michael H, groceries, 411 5th
Lawless J C, saddler and harnessmaker, 115 Market
Lawlor Wm M, quarantine officer, 502 Battery
Lawrence A G, notary public, 508 Eddy
LAWRENCE ALBERT G, notary public, 333 Montgomery
Lawrence & Co, wholesale liquors, 322 Clay
Lawrence E A, attorney-at-law, 408 California
Lawrence George O, dentist, 103 Geary
Lawrence Jay Volney, carpenter, 619 Sacramento
Lawrence Joseph, wholesale butcher, 1st ave below Kentucky
Laws John (Rouse & Laws), 306 Davis
Lawson A, cooper, 508 Front
Lawson Andrew, cooper, 506 Front
Lawson Andrew J, wood and coal, 1426½ Howard
Lawson Chas B, grocer and butcher, stalls 4 and 5 Mission Market
Lawson Mrs Emilie, physician, 23 Powell
Lawson J C (Little & Lawson), 603 Battery and 306 Jackson
Lawson T (Clarke & Lawson), 855 Market
Lawton F H, shirt mfr, 608 Market and 9 Post
Lawton G T, mining, 401 California
Lawton J J, plumber and gasfitter, 538 Hayes
Lawton O & Co (Orlando Lawton), crockery, china, glassware, etc, 16 Post
Lawton Orlando (O Lawton & Co), 16 Post
Layman F O, capitalist, 508 Montgomery
Layng Wm G (Roller & Layng), 611 Clay
Lazanski H J, gold and silver plating, 307 6th
Lazansky Bernhard, propr Cosmopolitan Millinery Store, 134 6th
LAZARD ALEXANDRE (Lazard Freres), 205 Sansome
Lazard Elie (Lazard Freres), 205 Sansome
LAZARD FRERES (Alexandre Simon, Elie Lazard, Alexander Weill and David Cahn, and Lazard Freres, New York, Lazard Bros & Co, London, Lazard Freres & Cie, Paris), bankers, 205 Sansome
LAZARD SIMON (Lazard Freres), 205 Sansome
Lazarus Abraham, merchant tailor, 153 7th
Lazarus L, 800 Dupont
Lazarus Samuel, fancy goods, 1235 Stockton
Lazure L T, stock broker, 304 Pine
Lazzaro Simi, butcher, 314 Montgomery ave
Lea H E, tinware mfr, 713 Harrison
Leak M (Lippett, Leak & Co), 22 Sutter
Leal Antonio, saloon, 315½ Drumm
Learned E A, carpenter, 739 Market
Leary A (Leary & Roche), NW cor 6th and Howard
Leary A J, printer and book mfr, 402 and 404 Sansome
Leary & Roche (A Leary and P Roche), liquors, NW cor 6th and Howard
Leathe Benj B, bootmaker, SW cor Mission and 11th
Leavens W M, locksmith, 39 11th
Leavenworth Mme Elise, millinery, 221 Post
Leavett S B & Co (S B Leavett), stationery, 406 and 408 Sansome
Leavitt C H, propr Pioneer Iron Works, 225 and 227 Beale
Leavitt W F & Co (W Frank Leavitt), printers, 11 Geary

MUTUAL LIFE INSURANCE CO., OF NEW YORK, F. S. WINSTON, Prest. CHEAPEST AND BEST. See Adv. Page.

HARDWOOD LUMBER, WHITE BROS., 13 & 15 Main and 14 & 16 Spear Street, S. F. Oregon Ash, Maple and Alder.

ODD FELLOWS' SUPPLIES, Flags, Banners, etc., at NORCROSS & CO., Masonic Temple, No. 6 Post Street, S. F.

H. WACHHORST Repairs Watches, Chronometers and Clocks at Short Notice. 315 J Street, Sacramento, Cal.

Leavitt Leander, sec Mariposa Mining Co, room 34, 309 Montgomery
Lebatard M, stock broker, 428 Montgomery
Lebenbaum & Goldberg (L Lebenbaum and J Goldberg), wholesale and retail grocers, 121 Post
Lebenbaum, Goldberg & Bowen (Louis Lebenbaum, Jacob Goldberg and C R Bowen), wholesale groceries, 430 and 432 Pine
Lebenbaum, Goldberg & Co (Louis and Sol Lebenbaum and Jacob Goldberg), wholesale groceries, 1447 and 1449 Polk
Lebenbaum Louis (Lebenbaum, Goldberg & Bowen, Lebenbaum, Goldberg & Co and Lebenbaum & Goldberg), 1447 Polk
Lebenbaum Sol (Lebenbaum, Goldberg & Co), 1447 Polk
LE BERT VICTOR, Sonora Market, 218 18th
LE BRETON A J, attorney-at-law, 217 Sansome
Le Breton Chas P, sec Central Railroad Co, 32 Turk
LE CERCLE FIRE INSURANCE CO OF PARIS, G Muecke general agt, Geo Mel mer, 435 California
LECOUNT BROS (T R and J P Lecount), stationers and blankbook mfrs, 533 Market
LECOUNT J B (Lecount Bros), 533 Market
LECOUNT T R (Lecount Bros), 533 Market
Leddy Bernard, marble works, NW cor 14th and Harrison
Ledgett R D, livery stable, 420 and 422 Pacific
Ledyard John, physician, 128 2d
Ledyard W E, physician, 128 2d
Lee Edward E, cigars and tobacco, 773 Market
Lee Miss Elisabeth A, lodging-house, 233 3d
Lee Mrs Emma, coffee saloon, 30 7th
Lee James M, plasterer, 1046 Folsom
Lee John (John Lee & Co), 34 and 36 Main
Lee John & Co (S W Sawyer, J Lee and I Y Doane), mfrs tin and sheetiron ware, 34 and 36 Main
Lee R H, physician, 205 3d
LEE MRS SUSAN, groceries, NW cor 10th and Harrison
Leech Chas, upholstery, SE cor Bush and Devisadero
Leedes Albert, liquors, 609 Montgomery
Leege Charles F (Hofen & Co), 412 Clay
Leege William & Co (William Leege), liquors, 113 and 115 Halleck
Leek Christopher, street contractor, 436 Montgomery
Lees Isaiah W, captain of detectives, Old City Hall
Lefevre B, druggist, NW cor Pine and Kearny
Lefevre I A, civil engineer, 330 Pine
LEGALLET DOMINIQUE, wool-pulling factory, 6th ave, South San Francisco
Leger James, restaurant, 1316½ Larkin
Leggett Joseph, atty-at-law, 605 Clay
Legrain Mme E G, French Laundry, 518 Bush
Lehan Dennes, barber, 6 Mason
Lehman G, butcher, 2616 Bush
Lehmann Charles, dairy produce, 803 Larkin
Lehmann E, bootmaker, 507 Hayes
Lehmann Mirks, meat market, 2616 Bush
Lehmkuhl H, physician, 509 Kearny
Lehmus John, liquors, cor Union and Steiner
Lehn Philip P, barber, 4 Post
Lehner George (A Hahn & Co), 14 Broadway
Lehnig C E, hardware, 240 5th
Lehritter John (Lehritter & Langbien), SW cor Montgomery ave and Kearny
Lehritter & Langbien (John Lehritter and Herman Langbein), barbers, SW cor Kearny and Montgomery ave
Lehrke C H, propr Stanford Hotel, 618 and 620 4th
Lehrke Henry, groceries, cor Mariposa and Minna
Lehrke William, liquors, 1036 Market
Leibeck Lerijmern, dry goods, 1429 Dupont
Leibrich E F, druggist, cor Eddy and Steiner
Leidel J, confectionery, 439 Hayes
Leikens Mrs Matilda, fruits and produce, 339 3d
Leipnitz G (G Leipnitz & Co), 236 Sutter
Leipnitz G & Co (G Leipnitz and M Tschirner), druggists, 236 Sutter
Leisen Geary, groceries, 1098 Union
Leiser J A, bootmaker, 723 Union
Leiser Louis, stoves and tinware, 67 4th
Leith J B, watchmaker and jeweler, 917 Stockton
LeJeal F, propr Center House, 2015 Folsom
Leland Miss A, fortune teller, lucky charms and love tokens, etc, 789 Mission
"L'Elvezia," 623 Pacific
Lem John H, painter, 1424 Geary
Lemaire A, saloon, 19 Beale
Lemaitre J (Jeauneau & Lemaitre), 67 Centre Market

CONKLIN BROS., PACIFIC STEAM CARPET BEATING, ALSO WHITENING. 333 TYLER St., S. F.

CALVIN NUTTING & SON, Manufacturers all kinds IRON WORK, 227 Main Street, San Francisco.

ALLEN,
JOE POHEIM, THE TAILOR. Suits made to order from $20. 203 Montgomery & 724 Market.
HARD

ALLEN, TUGGLE & CO., CHERRY LUMBER, 18 & 20 Spear St. San Francisco.

JOE POHEIM, THE TAILOR. Suits made to order from $20. 203 Montgomery & 724 Market.

Leman Walter M, public administrator, 528 Caliornia
Lemar Mrs Catharine, notions, 234 1st
Lemcke Otto, hairdresser, 129 4th
Lemieux H, carpenter, 231 Jackson
Lemkau John, saloon, SW cor Sutter and Stockton
Lemkuhl H, physician, 509 Kearny
LEMMER J C (Pretorious & Lemmer), 141 and 143 1st
Lemoine F (Lemoine, Turel & Co), stalls 15-19 S F Market
Lemoine, Turel & Co (J Turel, F Lemoine, G Dern and Aestro P Lartigau), commission merchants, 15-19 S F Market
Lemon J H, grainer, 429 Post
Lemont G W (Drummond & Lemont), wood and coal, 433 and 435 Valencia
Lemos Shirt Mfg Co, Leon Lemos mgr, 643 Kearny
Lengfeld A L, druggist, NE cor Geary and Stockton
Lennerboe R B, restaurant, 1803 Mission
Lennon John & Co (John Lennon), shipsmith, 26 Folsom
Lennon John A, groceries and teas, 315 and 317 Clay
Lennon Miss S, dress and cloakmaker, 10 Hayes
Lenoir Mme M P, cloaks and suits, 315 Sutter
Lenoir Mrs Mary, dressmaker, 15 Ellis
Lenormand Bros (Joseph and Leon Lenormand), groceries, SW cor Pine and Dupont, wholesale liquors, 735 Howard
Lenormand Joseph (Lenormand Bros), SW cor Pine and Dupont and 735 Howard
Lenormand Leon (Lenormand Bros), SW cor Pine and Dupont and 735 Howard
Lent E (Lent & Fassler), junction Market, East and Sacramento
Lent & Fassler (E Lent and B Fassler), liquors, junction Market, East and Sacramento
Lent W H, mining sec, room 62, 309 Montgomery
Lentall & Powell (Thos Lentall and George Powell), carpenters, 537 Valencia
Leon & Bonet (R Leon and H Bonet), gilders and framemakers, 639 California
Leon Mrs C, fancy goods, 124 3d
Leon J V (J V Leon & Co), and fancy goods, 35 4th
Leon J V & Co (J V Leon and Aaron Loeb), fancy goods, etc, 204 5th
Leon Louis, restaurant, 258 Ellis
Leon Mejasson, pres La Societe Francaise D'Epargnes, 534 California
Leon R (Leon & Bonet), 639 California
Leonard C, patternmaker, 133 and 135 Beale
Leonard Edward, tailor, 771 Mission
Leonard Mrs Margaret, bakery, 637½ Howard
Leonard P H, boots and shoes, 464 6th
Leonhardt A, cigars and tobacco, 1414 Polk
Leonhardt C, bootmaker, 24 2d
Leonhardt P, cigar mfr, 1414 Polk
LEOPOLD BROS (H C and C M Leopold), florists, 35 Post
LEOPOLD C M (Leopold Bros), 35 Post
LEOPOLD H C (Leopold Bros), 35 Post
Leopold Henry, liquors, 327 East
Leopold Louis, tailor, 428 Dupont
"Le Petit Journal," 532 Commercial
Lepori Constantine (Bertin & Lepori), 517 Commercial
Leppi Bros, pictures, 749 Market
Lercari Louis (P Pera & Co), 616 Front
Lerond Theodore, cigars, 302 Dupont
Leroy A (A Leroy & Son), 46 7th
Leroy A & Son (A and D Leroy), fruits and vegetables, 46 7th
Leroy D (A Leroy & Son), 46 7th
LEROY MME E, fancy goods, 121 Sutter
Lesman Isaac, tailor, 1414½ Powell
LESS MORRIS, dealer in junk, bottles and tallow; highest price paid, res 367 Natoma
Lesser Bros (Herman and Lesser Lesser), boots and shoes, 248-252 6th
Lesser Herman (Lesser Bros), 248-252 6th
Lesser Ike (W Schmalz & Co), 250 Sutter
Lesser Jacob, boots and shoes, 1443 Polk
Lesser Lesser (Lesser Bros), 248-252 6th
Lesser Michael, fancy goods, 149 7th
LESSMANN JOSEPH, grocer and dealer in choice wines, liquors and cigars, NE cor Bush and Larkin
Lester Charles, boots and shoes, 12 Steuart
Lester Wm, painter, 234½ 5th
Leszynsky I, propr Leszynsky's Business College, 10 Geary
Leszynsky Lesser (Pacific Cloak Mfg Co), 2 and 4 Battery
Leter & Co (D Leter), merchant tailor, 69 4th
Le Tourneaux T J, physician, cor 1st and Bryant
Letroadec L, liquors, 643 Broadway
LETTE GEO, sec German Savings and Loan Society, 528 California
Leture Auguste (Bozio & Leture), 149 4th
Leu & Harms, cigar mfy, 1247 Mission
Levaggi, Barbieri & Co (G B Levaggi, Pol Barbieri, and John Demartini), fruits and vegetables, 303 and 305 4th

SUN INSURANCE CO., 415 CALIFORNIA STREET, SAN FRANCISCO.

HARDWOOD LUMBER, WHITE BROS., 13 & 15 Main and 14 & 16 Spear St S. F. Counter Tops, Newel Posts, Balusters.

LOUIS BRAVERMAN & CO., Manufacturers of Fine Jewelry & Diamond Work, 119 Montgomery Street, S. F.

H. WACHHORST, Jeweler, 315 J Street, Sacramento, Sign of the Town Clock.

Levaggi G B (Levaggi, Barbieri & Co), 303 and 305 4th
Levein Mary, fancy goods, 1524 Polk
Leventritt Marion (S W Rosenstock & Co), 32 and 34 Sansome
Leveque Joseph (Leveque & Potter), 10 Stevenson
Leveque & Potter (Joseph Leveque and F W Potter), San Francisco Last Factory, 10 Stevenson
Leveroni L & Co, wood and coal, 1510 Broadway
Leverson M R, attorney-at-law, 605 Clay
Leverson M R, attorney-at-law, 321 Ellis
Levey Benjamin, barber, 11½ Jackson
Levey Charles, gents' furnishing goods, 424 Kearny
Levey Henry, groceries, SW cor Jackson and Mason
Levey Isador, hairdresser, 705½ Market
Levey Marcus, clothing, 7 Jackson
LEVI A B (Goltermann & Co), 21 Sutter
Levi Harris, clothing, 141 3d
Levi Herman (H Levi & Co), 109 California
Levi H & Co (Herman and Jacob Levi and Henry Koch), wholesale grocers, 109-115 California
Levi I, tailor, 205 2d
Levi Joseph, junk, 932 Harrison
Levi Jacob (H Levi & Co), 109 California
Levi S (Steiner, Klauber & Co), 206 Front
Levi S, tailor, 233 Jackson
Leviathan Mining Co, B B Smith sec, 330 Pine
Leviele S L, cigars and tobacco, 1027 Howard
Levieux Paul, laundry, 2249½ Mission
Levin I & Co, groceries, 15, 16, and 17 Bay City Market
Levin J (L Levin & Son), 910 Market
Levin L (L Levin & Son), 910 Market
Levin L & Son (Louis and Jacob Levin), books and stationery, 910 Market
Levin Marie, varieties, 1524 Polk
Levingston Abram, propr Overland House, 531 and 533 Sacramento
LEVINGSTON A, crockery and glassware, 717 Market
Levingston Mrs E, fancy goods, 800 Larkin
Levingston L J, groceries, 1010 Polk
Levingston M, physician, 208 Kearny
Levinsky M & Co (M Levinsky), wholesale laces and embroidery, 515 Market
Levinsohn M (Levinsohn & Meyerstein), 117 and 119 Sansome
Levinsohn & Meyerstein (M Levinsohn and C Meyerstein), importers dry goods, fancy and furnishing goods, 117 and 119 Sansome
Levinson John (Newman & Levinson), 129 Kearny
LEVISON BROS (H Levison, J T Bonestell and G Marcus), California Jewelry Co, 134 Sutter
LEVISON H, merchant tailor, 323 Montgomery and 733 Market
Levison H (Levison Bros), 134 Sutter
Levison Leapold, fancy goods, 809 Larkin
Levison M, stock broker, 322 California
Levison Mark, stationery and paper, 204 Bush
Leviston George (W & G Leviston), attorney-at-law, 6 Montgomery ave
Leviston W & G, (William and George Leviston), attorneys-at-law, 6 Montgomery ave
Leviston Wm (W & G Leviston), 6 Montgomery ave
Levitzky D (Levy & Levitzky), 306 Montgomery
Levrieux Paul, laundry, 939 Folsom nr 4th
Levy A, boots and shoes, 530 Pacific
Levy A, restaurant, 214 Washington
Levy Abraham, second-hand clothing, 249 3d
Levy Adolph, boots and shoes, 138 2d
Levy Adolph (A Levy & Co), NE cor Washington and Front
Levy Adolph & Co (A and J Levy), commission merchants, NE cor Washington and Front
Levy Alexandre, liquors, 18 Stockton
Levy A N, furniture and mattresses, NE cor Market and Fell
Levy B, bootmaker, 422½ Hayes
Levy B, commission merchant, 217 Battery
Levy Miss Bella, dressmaker, 324½ Hayes
Levy Benard, fruits, NW cor Geary and Hyde
Levy Bros (Isaac and Marx Levy), butchers, 519 Geary
Levy Bros (L and H Levy), tinners, 439 Bush
Levy Bros, meat market, 519 Geary
Levy B W, tailor, 413 Powell
Levy Mrs C, lodging-house, 323 Kearny
Levy Charles, tailor, 1049 Folsom
Levy Charles, auctioneer, 537 California
Levy D, sign and show painter, 635 California
Levy Dave P, saloon, 607 Sacramento
Levy D, pres French Library, 120 Sutter
LEVY DAVID L, mfg jeweler, 39 3d
Levy, Diamant, Oppenheimer & Co (H L Levy, L Diamant and Chas Oppenheimer), wholesale boots and shoes, 107 Battery
Levy E, second-hand furniture, stoves, etc, 786 Folsom
Levy Mrs Elisabeth, furniture, 106 4th

The "ROYAL ST. JOHN" SEWING MACHINE, C. SHAW, General Agent, No. 30 Second Street, San Francisco, Cal.

CALVIN NUTTING & SON, Tubular Wheelbarrows, Bolt and Bridge Work, 337 Main Street, San Francisco.

ALLEN
JOE POHEIM, THE TAILOR, makes the BEST FITTING Clothes in the State.
HAR

ALLEN TUGGLE & CO. Pacific Coast Hard Woods 18 & 20 Spear St. San Francisco.

JOE POHEIM, THE TAILOR, makes the BEST FITTING Clothes in the State.

Levy Felix, meat market, 1503 Franklin
Levy H (Levy Bros), 439 Bush
Levy H (Straus & Levy), 22 Sansome
Levy Mrs Hannah, midwife, 422 3d
Levy & Harris, hairdressers, 705½ Market
Levy Harry, clothing, 130 Pacific
Levy Hattie, teacher West Mission Primary School
Levy Henry (H Levy & Co), 22 Centre Market
Levy H & Co, poultry, 22 Centre Market
Levy Henry, grocer, 1225 Mason
Levy Henry, second-hand clothing, 141 3d
Levy Herman, capitalist, 206 Bush
Levy H L (Levy, Diamant, Oppenheimer & Co), 107 Battery
Levy I (J Schweitzer & Co), 514 Clay
Levy I, tailor, 205 2d
Levy I D, general mdse, 647 Washington
Levy Isaac (Levy Bros), SE cor Geary and William
Levy Isaac, junk, 210 Pacific
Levy Isaac (Mierson, Jewell & Co), 828 and 830 Kearny
Levy Isaac (Livingston & Co), 220 and 222 California
Levy Jacob (A Levy & Co), NE cor Washington and Front
Levy J, gents' furnishing goods, 617 Kearny
Levy Jacques, liquors, 422 Sacramento
Levy J C, hairdresser, 705½ Market
LEVY JOHN (John Levy & Co), 118 Sutter
LEVY JOHN & CO (John Levy), mfg jewelers, importer of diamonds, watches, etc, 118 Sutter
Levy Jules, importer of laces and embroideries, 523 Market
Levy Julius, furnishing goods, 617 Kearny
Levy & Katschinski (Lewis Levy and Benard Katschinski), boots and shoes, 534 Kearny
Levy Lewis (Levy & Katschinski), 534 Kearny
Levy L (Levy Bros), 439 Bush
Levy Louis, tailor, 15 Eddy
Levy Louis, clothier, 227 Pacific
Levy & Levitzky (M B Levy and D Levitzky), real estate, 306 Montgomery
Levy M, tailor, SW cor Post and Larkin
Levy M, hairdresser, 774 Howard
Levy M (Morris Levy & Co), 142 Jackson
Levy Marcus, sec Ophir Lodge Independent Order B'nai B'riths, 121 Eddy
LEVY MARCUS (M Levy & Co), 18 and 20 Battery
Levy Marks, tailor, 322 16th
Levy Mark, horse radish, Bay City Market
Levy Mark (Levy & Co), 226 and 228 4th
Levy Marx (Levy Bros), SE cor Geary and William
Levy M B (Levy & Levitzky), 306 Montgomery
LEVY M & CO (Morris and Marcus Levy), fancy goods and notions, 18 and 20 Battery
Levy M & Co (M Levy and Wm Appel), furniture, 226 and 228 4th
Levy Michael S, tailor, 126 Minna
LEVY MORRIS (M Levy & Co), 18 and 20 Battery
Levy M W (Trobock & Levy), 420 Sansome
Levy Nathan, saloon, 39 Eddy
Levy Oscar S, mgr Sherman S Jewett & Co, 120 Battery
Levy S & Co (B Beer and S Levy), commission merchants, 218 and 220 Washington
Levy Sol J, New York and San Francisco Collar Co, 4 Battery
Levy Soloman (S Levy & Co), 218 and 220 Washington
Levy Solomon, tailor, 233 Jackson
Levy S W, insurance broker, 21 and 23 Battery
Levy T, liquors, 422 Sacramento
Levy Walter H (Heydenfeldt, Jefferson & Levy), attorney-at-law, 318 Pine
Lewelling John, pres the Grangers Bank of California, NE cor California and Davis
Lewellyn R, saloon, 14 Clay
Lewenthal J W (Goldberg & Lewenthal), 25 4th
Lewin Mrs A, dressmaker, 416 Broadway
Lewin Israel, tailor, 1517 Market
Lewin M, hairdresser and cigars and tobacco, 419 4th
Lewin R, blacksmith, 18 Hayes
Lewis Abe, picture frames and looking-glasses, 1206 Stockton
Lewis Ad (Michalitschke Bros & Co), 201 California
Lewis A (Michalitschke Bros & Co), 239 Kearny
Lewis A J (Geo C Shreve & Co), 110 Montgomery
Lewis Mme Anna, chiropodist, 838 Market
Lewis & Co, teamsters, 11 Steuart
Lewis E & Co (H Olcovich and E Lewis), machine silk, Barbours' linen and lining satins, 27 2d
Lewis & Fisher (R J Lewis and W J Fisher), liquors, 211 Kearny
Lewis Harry William, propr Central Hotel, 217 Broadway

MUTUAL LIFE INSURANCE CO., OF NEW YORK. ECONOMICAL MANAGEMENT. CAREFUL SELECTION OF RISKS.

HARDWOOD LUMBER & WAGON STOCK, WHITE BROS., 13 & 15 Main and 14 & 16 Spear St., S. F.

DANIEL NORCROSS & CO., Military Goods, Regalias, etc., for all Orders, Masonic Temple, No. 6 Post Street, S. F.

H. WACHHORST'S Selection of JEWELRY is the Rarest in the State No. 315 J St., Sacramento, Cal.

Lewis Henry L, wholesale groceries, cigars, etc, 215 Sacramento
Lewis Herman, clothing and barber, SW cor Pacific and Front
Lewis H M, watches and jewelry, 655 Clay
Lewis J B, real estate, 500 Montgomery
Lewis John (Lewis & Swift), 215 Spear
Lewis John F, tinner and plumber, cor Railroad and 16th aves
Lewis Joseph, restaurant, 58 Steuart
Lewis Loue, carpenter, 1901 Webster
Lewis Mrs Louise, branch bakery, 476 Haight
Lewis M, tailor, 422 Hayes
Lewis M M, cigars and tobacco, 620 Market
Lewis Myer, real estate and agent, 320 Sansome
Lewis Oscar (McCormick, Lewis & Co), 233 Beale
LEWIS MRS R G, dressmaker, 126 Kearny
Lewis R G (Lewis & Fisher), 211 Kearny
Lewis R P, attorney-at-law, 100 Montgomery
LEWIS SAM & CO (Sam Lewis and Louis Wertheimer), cigar mfrs and dealers in leaf tobacco, 24 California
Lewis Samuel (Sam Lewis & Co), 24 California
Lewis Samuel, saloon, 639 Mission
Lewis Selig, glass and pictures, 673 Mission
Lewis & Swift (P Swift and John Lewis), lumber, 215 Spear
Lewis Wm (Lewis & Co), 30 and 32 California and 946 Market
LEWIS WM & CO, cigar mfrs, wholesale, 30 and 32 California and 946 Market
Lewis Wm J, attorney-at-law, 104 Montgomery Block
Lewitt Mme, physician, 16 Turk
Lewitt Wm, physician, 16 Turk
Leydecker & Lunsman (T Wm Leydecker and J H Lunsman), saloon, 631 Davis
Leydecker T Wm, saloon, 1 Clay
Leydecker T Wm (Leydecker & Lunsman), 631 Davis
Libbey J G (Commercial Soap Co), 223 Sacramento
Libbey M Lawrence, dentist, 10 Geary
Libby S, boatbuilder, 250 Steuart
Liberty Hall, 861 Market
Library B'nai B'rith, J Gans librarian, B'nai B'rith Hall, 121 Eddy
Lichau Mrs E, dressmaking, 756 Howard
Licht Louis, sec Ladies' Hebrew Mutual Benevolent Association, 121 Eddy
Licht Louis, dry goods, 145 2d
Lichtenberg Chas B, watchmaker, 644 Washington
Lichtenberg W (Degener & Co), 308 California
Lichtenstein Benj, general merchandise, 702 and 704 Kearny
Lichtenstein B H, watches and jewelry, and pawnbroker, 221 Kearny
LICHTENSTEIN L H, pawnbroker, 820 Kearny
Lichtenstein Morris, mfr ladies' underwear, 9 Dupont
Lichtenstein M B (M B Lichtenstein & Co), 101-105 Battery
LICHTENSTEIN M B & CO (M B Lichtenstein and A P Craner), diamonds, watches and jewelry, wholesale, 101-105 Battery
Lichtenstein M H, pawnbroker, 617 Washington
Lichtenstein Sol, clothing, 214 6th
LICK HOUSE, W F Harrison mgr, F W Haubrick mgr of restaurant, w s Montgomery bet Sutter and Post
LICK HOUSE RESTAURANT, F W Haubrick, Montgomery bet Sutter and Post
Lick John H (Such & Co), 35 Eddy
Lick Paper Co, Santa Clara Co, Cal, Frank H McCormick pres, Frederick N Delanoy sec, office 109 California
Lickel M M, bootmaker, 102 Jackson
Liddell J, coffee saloon, cor Drumm and Market
Liddle & Kaeding (Robert Liddle and Charles Kaeding), gun, pistol and rifle mfrs, 538 Washington
Liddle Robert (Liddle & Kaeding), 538 Washing on
Lidstrom Chas G, insurance broker, 401 California
Lieb C F, propr California Printing Office, 535 Clay
Lieb Warren, printer, 535 Clay
Liebenberg A H, groceries, NE cor 4th and Bryant
Liebermann Theodore, stock broker, 331 Montgomery
Liebes Bros & Co (Louis and Jacob Liebes and Nathan Meyer), importers and manufacturers of cigars, 14 and 16 Fremont
Liebes Herman (H Liebes & Co), 111 and 113 Montgomery
LIEBES H & CO (Herman Liebes and Chas J Behlow), importers of skins and mfrs and dealers in fancy furs, 111 and 113 Montgomery
Liebes Jacob (Liebes Bros & Co), 14 and 16 Fremont
Liebes Louis (Liebes Bros & Co), 14 and 16 Fremont
LIEBIG DR & CO, (Archibald C Stoddart M D), 405 Mason

CONKLIN BROS., PACIFIC STEAM CARPET BEATING, ALSO WHITENING. 333 TYLER ST. S. F.

CALVIN NUTTING & SON, Manufacturers all kinds IRON WORK, 337 Main Street, San Francisco

ALLEN, TUGGLE & CO., VENEERS 18 and 20 Spear St., San Francisco.

JOE POHEIM, THE TAILOR, 724 Market and 203 Montgomery Streets, S. F.

INSURE IN THE SUN INSURANCE CO., WHICH ADJUSTS AND PAYS ITS LOSSES PROMPTLY.

Liebold & Eul (G Liebold and Wm Eul), oyster house, 7 Stockton
Liebold G (Liebold & Eul), 7 Stockton
Liebschutz Chas, propr Elite Restaurant, cor Montgomery and Pine
Liekefelt August, saloon, NE cor Washington and Kearny
Lieker Fred L, cigars and tobacco, 539 Clay
Liesen M, sec Grocers' Protective Union, SW cor Montgomery and Clay
Liesenfeld P, billiard mfr, 945 Folsom
"Light for All," Mr and Mrs A S Winchester editors, 304 Stockton
Lightburne & Bro (J and S Lightburne), mfrs of water filters, 320 Sansome
Lightburne J (Lightburne & Bro), 320 Sansome
Lightburne S (Lightburne & Bro), 320 Sansome
Lighthall Harvester Co, 429 4th
Lightner Joel F, mining sec, room 58, 309 Montgomery
Ligon Leopold (Stork & Ligon), 445 Bush
LIGURIA PASTE MANUFACTORY, 214 and 216 Broadway
LILIENTHAL & CO (E R and J L Lilienthal), wholesale liquors, commission merchants and grain commission, 100 and 102 Front
Lilienthal E (C Mangels & Co), SW cor 3d and Mission
LILIENTHAL E R (Lilienthal & Co), 100 and 102 Front
Lilienthal Henry (H Ebbinghausen & Co), groceries, 2442 Mission
Lilienthal Herman, butcher, 338 6th
LILIENTHAL J L (Lilienthal & Co), 100 and 102 Front
LILIENTHAL P N, cashier Anglo-Californian Bank, NE cor Sansome and Pine
LILJENBERG & BRO (Peter and Swan Liljenberg), carriagemakers, 938 Harrison
LILJENBERG PETER (Liljenberg & Bro), 938 Harrison
LILJENBERG SWAN (Liljenberg & Bro), 938 Harrison
Lilkendey S W, liquors, cor Powell and Francisco
Lill A H, saloon, 16 Eddy
Lille A, liquors, 1413 Dupont
LILLE CHARLES, tallow works, cor Bay and Webster
Lillie Louis, mining sec, 607 Washington
Linari John, wood and coal, 1210 Stockton
LINCOLN & CO (Geo S Lincoln), temperance grocers, 1801 Polk cor Washington
Lincoln G H (Lincoln & Parkin), 2910 16th
Lincoln Hall, 71 New Montgomery
LINCOLN JEROME, vice-pres Security Savings Bank, 215 Sansome
Lincoln & Parkin (G H Lincoln and C A Parkin), groceries, 2910 16th
Lincoln Post, No 1, G A R, Sander's Hall, 71 New Montgomery
Lincoln School, I K Wilson principal, cor 5th and Market
Lincoln Sash, Door and Blind Mill, Eureka, Cal, Dempster & Keys agts, 202 Market
Lincoln S Harry, wood, coal and groceries, cor Hayes and Gough
Lind Chas (Malter, Lind & Co), 419 California
Lind's Alameda Express, A W Lind propr, 331 East
Lindacher & Stadtfeld (P Lindacher and W C Stadtfeld), furnishing goods, 34 Montgomery
Lindacher Paul (Lindacher & Stadtfeld), 34 Montgomery
Lindauer Gustav, wood and coal, 526 4th
Lindecker J H, tailor, 785 Folsom
Lindel House, A Swift propr, 220 3d
Lindell Lodging-House, SW cor 6th and Howard
Lindemann C H (C H Lindemann & Co), 13 Trinity
Lindemann C H & Co (C H Lindemann and C F G Pingel), mfg jewelers, 13 Trinity
Lindenbaum J, boots and shoes, 943 Market
Lindenborn Chas S, varieties, 1330 Pacific
Lindenstrat H, dry goods, 638 Filbert
"L' INDEPENDENTE" (semi-weekly), Fanciola & Zeiro (Julio Fanciola and E G Ziero), proprs, 439 Jackson
Lindley C H, attorney-at-law, 508 Montgomery
Lindley & Co, wholesale grocers, Sacramento, office 405 Front
Lindley Gifford W, carpenter, 660 Mission
Lindner J, clothing, 345 Kearny
Lindo J (J Lindo & Co), 609 and 611 California
Lindo J & Co (J Lindo), auctioneers and commission merchants, 609 and 611 California
Lindow John F, tailor, 913 Pacific
Lindrum Otto, furniture and upholsterer, 1059 Market
Lindsey & Goetze (Thomas Lindsey and W M Goetze), groceries, SW cor 20th and Guerrero
Lindsey Thomas (Lindsey & Goetze), SW cor 20th and Guerrero

HARDWOOD LUMBER, WHITE BROS., 13 & 15 Main and 14 & 16 Spear st, S. F. Oak, Ash, Hickory, Maple, Cherry, etc.

LOUIS BRAVERMAN & CO., Sterling Silverware and French Clocks. 119 Montgomery St.

Lindsey William L, real estate, 509 California
Lindskog Henry M, cigars and tobacco, 213 Montgomery
Lindsley Clifford W, blockmaker, 648 Mission
Linduli John Martin, saloon, NE cor Clay and Drumm
Linehan Daniel, barber, 503 Howard
Linehan John, groceries, cor 23d and Dolores
Linehink Mrs Mary, saloon, 40 1st
Linforth Alfred, sawmaker, 318 Jackson
Linforth E H (Linforth & Wood), 411 Mission
Linforth Edward J, attorney-at-law, 401 California
Linforth Edward W (Linforth, Rice & Co) 325 Market,
LINFORTH JAMES (Linforth, Rice & Co), 325 Market
LINFORTH, RICE & CO (James Linforth, Wm A Rice and Edward W Linforth), hardware, agricultural implements, tiles, bells (Black Diamond), (church, schoolhouse and fire), mining steel, sugar-cane mills and evaporators, steam engines, coffee and spice mills (Enterprise), woodenware, saw mills (Blymyer), windmills and pumps (Enterprise), lawn mowers, Zimmerman's power meat cutter, Zimmerman's fruit dryer, 325 Market
Linforth & Wood (E H Linforth and Geo Wood), carpenters, 411 Mission
Link Harry O (Geo R Starr & Co), 308 and 310 Washington
Linkan John, liquors, 401 Sutter
Linkendey O W, liquors, SW cor Powell and Francisco
Linn Jacob, liquors, 1306 Dupont
Lint Peter F, butcher, 2306 Howard
Lion Mrs Alice, bakery, 111 5th
LION FIRE INSURANCE CO OF LONDON, see The Lion Fire Insurance Co
Lionel Mme Lena, fortune teller, 867 Mission
Lipman Aaron, jewelry, 26 4th
Lipman C W, upholstery, 1607 Geary
Lipman H, commission merchant, 202 Washington
Lipman & Hyman (Joseph Lipman and Jacob Hyman), barbers, 403 Pine
Lipman Joseph (Lipman & Hyman), 403 Pine
Lipman Morris, junk, 955 Folsom
Lipman S W (Deckelman & Lipman), 413 California
Lippe B, saloon, 712 Pacific
LIPPI A (Lippi Bros), 749 Market
LIPPI BROS (P and A Lippi), picture frames, mouldings and mirrors, 749 Market
LIPPI P (Lippi Bros), 749 Market
Lippitt, Leak & Co (Phil Lippitt, M Leak and John Fulton), mfrs of glass, 22 Sutter
Lippitt Phil (Lippitt, Leak & Co), 22 Sutter
Lippman Bros (Solomon and Hyman Lippman), dry goods, cor 16th and Valencia and 443 Hayes
Lippman Hyman (Lippman Bros), 443 Hayes
Lippman J, watches, clocks and jewelry, 517 Kearny
Lippman Sol (Lippman Bros), 443 Hayes
Lipsher George, brushes and feather dusters, 258 Market
Lique Nationale Francaise, library and reading rooms, 120 Sutter
LISBON CHOP HOUSE, Francisco Olivero, 503 Davis
Lissak A H (White & Lissak), 312 California
LITCHFIELD J M & CO (J M Litchfield), merchant tailor and furnishing goods, 415 Montgomery
LITCHFIELD J M (J M Litchfield & Co), bank commissioner, 415 Montgomery
Little E J (Little & Lawson), 603 Battery and 306 Jackson
Little John T, real estate and money broker, 314 Montgomery
Little & Lawson (C E J Little and J C Lawson), stoves and tinware, 603 Battery and 306 Jackson
Little Miss M F, teacher Haight Grammar School
Little Sister's Infant Shelter (kindergarten), 512 Minna nr 6th
Little William, carpenter and builder, 122 Geary
LITTLE WM H (Woodin & Little), 421 Market
Littlefield, Allison & Co (S Littlefield, D E Allison and A Goldthwait), commission merchants, 309-315 Washington
Littlefield Mrs F W, dressmaking, 131 Post
Littlefield Sheldon (Littlefield, Allison & Co), 309-315 Washington
Littlewood E, wood and coal, 128 O'Farrell
Litzius A (Nichols & Litzius), 431 Turk
Livermore Obadiah, real estate agt, 137 Montgomery
LIVERPOOL, LONDON & GLOBE INSURANCE CO, see The Liverpool, London and Globe Insurance Co
Livingston & Co (L Livingston, Isaac Levy, A P Williams and Joseph May), liquors, 220 and 222 California
Livingston David (Livingston & Sondheimer), 1420 Polk

H. WACHHORST Has an Endless Variety of Rings from Solid Gold to COSTLY DIAMOND SETTING. 315 J St., Sacramento.

THE "NEW REMINGTON" SEWING MACHINE, No. 30 Second Street, San Francisco, Cal. C. SHAW, General Agent.

CALVIN NUTTING & SON, GIRDERS, JAIL AND FENCE WORK. 327 Main Street, San Francisco.

ALLEN, TUGGLE & CO., Hickory, Oak, Ash, White Wood, Maple, Etc., Nos. 18 and 20 Spear Street, San Francisco.

JOE POHEIM, THE TAILOR, 724 Market and 203 Montgomery Streets, S. F.

Livingston Isaac, upholstery, 902 Larkin
Livingston James M, real estate, 331 Montgomery
Livingston John (Lowenthal, Livingston & Co), 320 California
Livingston L (Livingston & Co), 220 and 222 California
Livingston Mrs Lois, associate editor "Woman's Herald of Industry," res Sacramento
Livingston & Sondheimer (David Livingston and Moses Sondheimer), dry goods, 420 Polk
Livingstone N, junk, 42 1st
LLEWELLYN REESE, Columbia Foundry, 135 and 137 Beale and 130–136 Main
LLEWELLYN STEAM CONDENSER MANUFACTURING COMPANY, Charles E Allen, secretary, 330 Pine
Lloyd Chas R (Cutter, Lloyd & Co), SE cor Clay and Davis
Lloyd John, attorney-at-law, 411½ California
LLOYD REUBEN H, (Lloyd & Wood), attorney-at-law, room 9, 309 Montgomery
LLOYD & WOOD (R H Lloyd and William S Wood), attorneys-at-law, rooms 9, 12, 13, 309 Montgomery
Loaiza W, commission merchant, 323 California
Loane J M, liquors, 420½ 6th
Lobe Emile (Lobe, Salinger & Co), 515 Market
Lobe, Salinger & Co (Emile Lobe and A L'Salinger), novelties and fancy goods, 515 Market
Lobenstein Marcus, varieties, 1528 Turk
LOBENSTEIN SOLOMON, proprietor Oriental Market, 1600 Post
Lobos School, cor Point Lobos ave nr Parker ave
Lobos Square Park, Chestnut ave
Lochbaum A H, jewelry case manufactory, 134 Sutter
Lochhead John, machinist and civil engineer, 227 Spear
Locke Chas E, propr Bush Street Theatre, s s Bush bet Montgomery and Kearny
Locke J P (Locke & Thomas), 670 Mission
Locke & Thomas (J P Locke and H Thomas), blacksmiths, 670 Mission
Lockwood A H, saloon, 400 4th
Loderhouse A (Mueter & Loderhouse), 215 2d
Loeb Aaron (J V Leon & Co), 204 5th
Loeb Henry, butcher, 1100 Clay
Loeb N varieties, 204 5th
Loeber Herman, sec Phœnix Silver Mining Co, 308 California
Loesecke P V, stock-broker, 312 Pine
Loew Aaron, tailor, 14 Turk
Loewe Bros (H Loewe, Moses Siegel, Jacques Blum), importers and jobbers liquors, 217 Battery
Loewe H (Loewe Bros), 217 Battery
Loewel A & Co, butchers, stall 12 S F Market
Loewenhayn H & Co (H and Lauinger Loewenhayn), foreign and California fruits, nuts, etc, 428 Sansome
Loewenhayn Henry (H Loewenhayn & Co), 428 Sansome
Loewenhayn Lauinger (H Loewenhayn & Co), 428 Sansome
Loewenthal Joseph, second-hand clothing, 927 Market
Loewy Wm, attorney-at-law, 507 Montgomery
Lofstad Chas, picture frames, 815 Market
Lofstad John N, furrier, 813 Market
Loftis J (Ritter & Loftis), 250 Sutter
Loftus John, groceries, 225 8th
Loftus M A, prison-keeper and sergeant, Old City Hall
LOGAN ALEXANDER, horse collar manufacturer, 550 4th
Logan A D, vice pres the Grangers' Bank of California, NE cor California and Davis
Logan James F, carpenter, 838¾ Natoma
Logan John, liquors, Mission nr Courtland ave
LOGAN M H, physician, 318 Sutter
Lohmann & Frerichs (Henry Lohmann and Martin Frerichs), groceries and fruits, 156 and 164 9th
Lohmann Henry (Lohmann & Frerichs), 156 and 164 9th
LOHRMANN J & CO (J Lohrmann and D Siemer), California Pickle Factory, 46 Clay
Lohrmann J (J Lohrmann & Co), 46 Clay
LOHSE J F, secretary California and Hercules Powder Works, 230 California
Lohsen D, saloon, junction Market and Hayes
Loiseau Adolphe, editor of the "Courrier De San Francisco" Publishing Co
Loker Wm T, cigars and tobacco, 256 3d
Lolor Chas P, ship and freight broker, and forwarding agt, 30 and 31 Merchant's Exchange
Lombard Street Primary School, Lombard nr Baker
Lombard Warehouse, T F Carvell propr, cor Sansome and Lombard
Lombardi Cherubino, restaurant, 706 Montgomery

MUTUAL LIFE INSURANCE CO., OF NEW YORK. ECONOMICAL MANAGEMENT. CAREFUL SELECTION OF RISKS.

HARDWOOD LUMBER, WHITE BROS., 13 & 15 Main and 14 & 16 Spear St, S. F. Counter Tops, Newel Posts, Balusters.

ODD FELLOWS' SUPPLIES, Flags, Banners, etc., at NORCROSS & CO., Masonic Temple, No. 6 Post Street, S. F.

H. WACHHORST Has a Magnificent Assortment of CHAINS, CHATELAINES, etc. 315 J Street, Sacramento, Cal.

London Mrs Annie, coffee saloon, 248 4th
LONDON ASSURANCE CORPORATION (of London), (Fire) Robert Dickson manager, 441 California
London and California Mining Co (limited) of London, William Johns mgr, 320 Sansome
London Henry (Gerson & London), 611 Sansome
London and Lancashire Fire Insurance Co of Liverpool, Balfour, Guthrie & Co general agts, 316 California
London of London Insurance Co of England, W Lane Booker attorney, Robt Dickson mgr, cor California and Montgomery
London and Northwestern Fire Insurance Co of Manchester, England, E A Halsey & Co general agts, 411 California
London Provincial Marine Insurance Co, Hutchinson & Mann agts, 322 and 324 California
London and Provincial Fire Insurance Co (limited), Harry W Syz general agt, 220 and 222 California
London and San Francisco Bank (limited), Arthur Scrivener mgr, 424 California
London Tea Co, F W Runge, 40 3d
Long Charles, bakery and varieties, 930 Washington cor Powell
Long Claude, hardware, 654 Washington
Long Fred, cabinetmaker, 208 Leavenworth
Long M (D Block & Co), 107 Sansome
Long S F, physician, Chronicle Building
LONG S H, piano mannfactory, 1815 Washington
Long Thomas, saloon, 34 Minna
Longhead's Hall, 1605 Polk
Longley G W, sign painter, 332 Bush
Longshore Men's Union, K R B Hall, 861 Market
Longtin J B, boots and shoes, 111 7th
Longwill John (Stevenson & Longwill), 603 Market
Loomis Geo, furnishing goods and clothing, 706-720 Kearny
Loomis Henry B, attorney-at-law, room 76, 309 Montgomery
Looney John (Looney & McCallion), 140 2d
Looney & McCallion (John Looney and J J McCallion), saloon, 140 2d
Loorya Marcus, tailor, 231 Pacific
Lopes J, botanist, 734 Montgomery
Lopez J, furniture and bedding and crockery, 610 Vallejo
Lopresti A, restaurant, 17 and 19 Powell
Lopresti A, fruits and vegetables, SE cor Howard and 15th
Lord A J, painter, 759 Mission
Lord Edwin (J E Mitchell & Co), 230 and 232 14th
LORD SALLIE, Cosmetic Bazaar, 223 Stockton
LORD T H, manager The Co-operative Watch Repairing Company, 331 Kearny
Lorentz R, coffee saloon, 7 Stockton
Lorentzen A P, insurance agt and ship broker, 4 Steuart
Lorenz L, broker, 322 California
Loretz Madam A M, corsetmaker, 109 Ellis
Lorillard Insurance Co of New York, Jennings & Stillmann agts, 317 California
Loring Mrs Emma, dressmaker, 112 O'Farrell
Loring Mrs H G, dressmaker, 112 O'Farrell
Loroth J (J Loroth & Co), 704 and 706 Market and 587 Geary
Loroth J & Co (J Loroth, Wm and M Halpin), dry goods, 704 and 706 Market and 587 Geary
Lorquin Ernest F, taxidermist, 410 Kearny
Loryea A M, physician and propr Hammam Baths, 11 and 13 Dupont
Loskay Frank J, saloon and billiards, 8-12 Eddy
LOSSIUS RUDOLPH, pound keeper, California between Walnut and Laurel
Lothrop J J, blacksmith, 1504 Vallejo
Lothrop W R (H F Smith & Co), 225 Kearny
Lottritc Maria E, groceries, 29[illegible] 16th
Louch James, liquors, 514 Mission
Louderback Davis, attorney-at-law, 607 Kearny
Loudon Oberlin, tobacco and cigars, 220 2d
Loudon W M, agt Studebecker's Patterns, 224 Stockton
LOUGHBOROUGH A H (Loughborough & Newhall), 507 Montgomery
LOUGHBOROUGH & NEWHALL (A H Loughborough & W Mayo Newhall), attorneys-at-law, 507 Montgomery
Longhead John, paints, oils and hardware, 1601 and 1603 Polk
Loughran J (Kennedy & Loughran), NE cor Market and Taylor
Loughran H, receiver Dime Savings Bank, NE cor Market and Taylor
Loughran Thos (Breeze & Loughran), 221 and 223 Clay
Loughran Thomas F (Loughran & Wolf), 420 and 422 Davis
Loughran & Wolf (T F Loughran and J W Wolf), commission merchants, 420 and 422 Davis

COMKLIN BROS., CARPET BEATING & RENOVATING WORKS, 333 GOLDEN GATE AVENUE (TYLER ST.) S. F.

PRISON CELLS, Fences and Bridge Work, 337 Main Street, S. F. CALVIN NUTTING & SON.

ALLEN TUGGLE & CO. Pacific Coast Hard Woods 18 & 20 Spear St. San Francisco.

JOE POHEIM, THE TAILOR, 724 Market and 203 Montgomery Streets, S. F.

Louideck Mrs Mary, florist, 1229 Stockton
Louis J A, second-hand furniture, 1048 Howard bet 6th and 7th
Louis M, bootmaker, 614 California
Louisson M (M S Grinbaum & Co), 214 California
Louisson Morris, clothing, 523 Kearny
Loupe Leopold (Castle Bros & Loupe), 213-217 Front
Loup Henry, meat market, 1100 Clay
Louterbach & Chamberlin (Chas Louterbach and J P Chamberlin), liquors, 993 Market
Love G A, saloon, 1034 Market
Love John L, attorney-at-law, 230 Pine
Lovejoy E B, ship carpenter, 36 Steuart
Loveland L F, stock broker, 326½ Montgomery
Lovell Mrs A, lodging-house, 703 Market
Lovell E C (E C Lovell & Co), 436 Montgomery
LOVELL F M, fancy goods and agent for S P Taylor's system, etc, 200 Post
Lovely G S, boarding and lodging, 605 and 607 Pine
Lovely Mark, restaurant, 650 Market
Lovett Wm E, assistant district attorney, room 59, Appraiser's Building
Low A F, attorney, 530 California
Low C A, attorney-at-law, 23 Montgomery Block
Low C A & Co, agts American Sugar Refinery, 208 California
LOW C ADOLPHE (W W Montague & Co and C Adolphe Low & Co), 112 Battery and 208 California
Low C Adolphe & Co (C Adolphe and Geo A Low, E L G Steele and Ellsworth Westervelt), shipping and commission merchants, 208 California
Low F F, pres Sutter Street Railroad
LOW FREDERICK W, manager Anglo-Californian Bank, northeast corner Sansome and Pine
Low George A (C Adolphe Low & Co), pres American Sugar Refinery, 208 California
Low J B, mining engineer, 331 Montgomery
Lowe S, shirt mfr, 323 Kearny
LOWELL F, cigars and tobacco and advertising agt, 432 and 522 California
Lowell N R, propr Eagle Warehouse, 15 and 17 Davis
Lowenberg H, attorney-at-law and notary public, 306 Montgomery
Lowenberg I (Meyerstein, Lowenberg & Co), 109 Sansome
Lowenberg W (Kullmann & Co), 313 Montgomery
Lowenstein Isaac, boots and shoes, 931 Kearny and 1208 Stockton
Lowenthal H H, attorney-at-law, 411½ California
Lowenthal Joseph, clothing, 927 Market
Lowenthal, Livingston & Co (M S Lowenthal and John Livingston), shipping and commission merchants, 320 California
Lowenthal M S (Lowenthal, Livingston & Co), 320 California
Lower Comstock Mining Co, Geo R Spinney sec, 310 Pine
Lowery Henry, bootmaker, 405 Brannan
Lownes Mrs, lodging house, 313 4th
Lowney D D (Jerry Lowney & Son), 426 9th
Lowney Dennis (T Lowney & Sons), SE cor 8th and Howard
LOWNEY JERRY & SON (D D Lowney), carriage manufactory, 426 9th
Lowney T & Sons (Timothy, Thomas and Dennis Lowney), blacksmiths and wagonmakers, SE cor 8th and Howard
Lowney Thomas (T Lowney & Sons), SE cor 8th and Howard
Lowney Timothy (T Lowney & Sons), SE cor 8th and Howard
Lowrie John, plumber, 225 Tyler
Lowry Amanda, lodging-house, 153½ 3d
Loyal John, barber, 441 Valencia
LOY FRED (J P Schardin & Co), 31 Dupont
LOY JOACHEM, bootmaker, 1603 Howard
Lubben John (Gehrels & Lubben), SW cor Davis and Sacramento
Lubbert Mrs Margaret, saloon, 330 Spear
Lubin S C, furnishing goods, 611 Montgomery
LUCAS A J & CO (A J Lucas), Pacific Coast Detective Agency, 215 Kearny
LUCAS & CO (John and John Wm Lucas), proprs Golden Gate Plaster Mills, 212-217 Main
Lucas J M, attorney-at-law, 230 Montgomery
Luce T M, mining, room 26, 318 Pine
LUCEER J, boots and shoes and bootmaker, 101 6th and 1911 Fillmore
Luchetti Francisco, restaurant, 519 Davis
Luchsinger Jacob (J B Luchsinger & Son), 710-718 Minna
Luchsinger John B (John B Luchsinger & Son), 710-718 Minna
Luchsinger John B & Son (John B and Jacob Luchsinger), furniture factory, 710-718 Minna
LUCKE H, bootmaker and importer, 40 Geary
LUCKHARDT C A, manager Nevada Metallurgical Works, 23 Stevenson, branch office 12 Leidesdorff

SUN INSURANCE CO., 415 CALIFORNIA STREET, SAN FRANCISCO.

HARDWOOD LUMBER, WHITE BROS., 13 & 15 Main and 14 & 16 Spear St. S. F. Best Stock. Oak Plank and Timber

LOUIS BRAVERMAN & CO, Manufacturers of Fine Jewelry & Diamond Work, 119 Montgomery Street, S. F.

H. WACHHORST, Importer Fine Watches, Jewelry, Silverware, Precious Stones, etc. 315 J St., Sacramento, Cal.

LUCKHARDT C A & CO, Nevada Metallurgical Works and assayers, 23 Stevenson, branch office 12 Leidesdorff
Luco Juan M, real estate, 84 Montgomery Block
Lucy Anthony (Smith, Lucy & Co), 405 Front
Lucy G R & Co, soap works, SE cor 9th and Brannan, office 123 California
Ludemann Frederick, Pacific Nursery, cor Baker and Lombard
Ludemann Henry, bootmaker, 420 Broadway
Luders Otto, saloon, 507 Davis
Ludington Chas, cigars, NE cor Howard and 3d
Ludorff Julius, liquors, SW cor Washington and Front
Ludovici F W, consul of Brazil, sec Gas Consumers Association and sec Improved Machinery Co, 202 Bush
Ludowsky John, liquors, 5'8 Merchant
LUDWIG ADAM, prop. tor Vienna Sausage Manufactory, 3 Stockton
Lueders Frederick R, architect, 724½ Market
Luedersdorff Wm, grocer, NE cor 7th and Natoma
Luemann E (Cook & Luesmann), 9 Hardie Place
Luess C, plumber and gasfitter, 531 4th
Luger Joseph, carpenter, 206 16th
LUGSDIN JAY, manager for R G Dun & Co, Mercantile Agency, 320 California
Luhmensen Mrs Wm, bakery, 256 1st
Luhr W, whitener, 238 Ritch
Luhrs D, groceries, cor Golden Gate ave and Buchanan
Luhrs John (John Luhrs & Co), 607 Clay
Luhrs John & Co (John Luhrs and Julius Buhler), wholesale and retail liquors, 607 Clay
Luhrs N C (Wheaton & Luhrs), 219 Front
Luhrs Richard (Luhrs & Schrader), NW cor Pacific and Mason
Luhrs & Schrader (Richard Luhrs and J W Schrader), groceries, NW cor Pacific and Mason
Luhrsen Dietrich, bootmaker, 222½ 2d
Luhrsen Richard, bootmaker, 222½ 2d
Luigilagomarsino ——, bootmaker, 708 Montgomery ave
Luketick C F, fruits, 134 Hayes
Lukin J A, saloon, 446 California
Lumbermen's Protective Association, Sander's Hall, 71 New Montgomery
Lumstein & Holtz (Wm Lumstein and Jacob Holtz), junk, 233 6th
Lumstein Wm (Lumstein & Holtz), 233 6th
Luna Romulo, restaurant, 1236 Dupont
Lund H C, coffee saloon, 428 Kearny
Lund Henry (Henry Lund & Co), 214 California
Lund Henry & Co (Henry Lund, Horatio Beveridge and Marinus C Lund), importing, shipping and commission merchants, 214 California
Lund Marinus C (Henry Lund & Co), 214 California
Lund N M, coffee saloon, 615 Montgomery
LUNDBERG N P, proprietor Scandinavian Hotel, 28 and 30 Clay and 7 Merchant
LUNDBORG J A W, dentist, 123 Stockton
Lunden Fred, groceries, SE cor Oak and Octavia
Lundie H, second-hand furniture, 350 3d
Lundin Mrs A C, bakery, 248 4th
Lundquist John G (Von Arx & Lundquist), 14 Geary
Lundstrom J A & Co (John A Lundstrom), merchandise broker, 303 Sacramento
Lundstrom John A (J A Lundstrom & Co), 303 Sacramento
Lundy David, furniture and carpets, 829 Market
LUNDY THOMAS, watches, clocks and jewelry, 7 and 9 3d
LUNING J NICHOLAS (P E Richter & Co), 109 California
Luning Nicholas, capitalist, room 4, 211 Sansome
Lunsman J H (Leydecker & Lunsman), 631 Davis
LUNT O A, dancing academy, Red Men's Hall, 320 Post
Lupke Michael, bootmaker, Railroad ave near 6th ave
Lusinchi P (Lusinchi & Tavolara), stall 6 Clay Street Market
Lusinchi & Tavolara (P Lusinchi and J Tavolara), fish, stall 6 New Clay Street Market
Lusk A (A Lusk & Co), 534 and 536 Clay and 423-433 Brannan
Lusk A & Co (Albert Lusk, John Kleinhaus and William Jacobs), canned goods, mfy 423-433 Brannan, office 534 and 536 Clay
Lusmann Philip, mgr Pacific Jute Mfg Co, 204 Front
Lustig Henry L A, cigars and tobacco, 19 Pacific
Lutgen John (Wichman & Lutgen), 321 Clay
Luther Hans, photographer, 444½ 3d
Luther John B (J Greenebaum & Co), 115 and 117 Bush
Luther J R (Greenbaum & Co), 115 and 117 Bush

THE "NEW REMINGTON" SEWING MACHINE, No. 30 Second Street, San Francisco, Cal. C SHAW, General Agent.

PRISON CELLS, Fences and Bridge Work. 237 Main Street, S. F. CALVIN NUTTING & SON.

ALLEN, TUGGLE & CO., OREGON ASH AND MAPLE, 18 & 20 Spear St. San Francisco.

For THE BEST FITTING SUIT OF CLOTHES go to JOE POHEIM, the Tailor.

Lutjens Hermann W, groceries, NE cor 26th and Mission
Lutticken Frank, cigars and tobacco, 36 6th
Luttringer Emile, liquors, 1019 Market
Luty F E, mining sec, 330 Pine
Luty J S, real estate, rooms 3 and 4, 330 Pine
Lutz J C, meat market, 135 Oak
Lutz John C, bakery, cor Mason and Chestnut
Lutzen Charles, liquors, 903 Kearny
Lux Charles (Miller & Lux), pres Kern Valley Water Co, 533 Kearny
Lux Frank A (Bach & Lux), 535 and 537 Sacramento
Lybrand G F (J L Faust & Co), 536 and 538 California
Lydon Daniel, house and sign painter, 23 6th
Lydon Patrick, fruits and vegetables, 1071 Bryant
Lyford Mrs Lottie A, propr Appleton House, 33 5th
Lyle W S, mining, room 11, 309 Montgomery
Lyman J C, mining, 202 Market
Lynch Bros (David and James Lynch), liquors, 117 4th
Lynch B, painter, 255 3d
Lynch Dan (Lynch & Driscoll), 10th ave bet P and Q
Lynch David, stock yard, e s 10th nr Market
Lynch David (Lynch Bros), 117 4th
Lynch & Driscoll (Daniel Lynch and John Driscoll), tanners, 10th ave bet P and Q
Lynch Edward, attorney-at-law, 324 Pine
Lynch H H, real estate, 320 Sansome
Lynch H T (Caulfield & Lynch), 450½ 3d
Lynch Mrs Hannah, groceries, 470 Tehama
Lynch James (Lynch Bros), 117 4th
LYNCH J D, agent Bartlett Springs Mineral Water, 26 Stockton
Lynch J K, exchange teller First National Gold Bank
Lynch J W (Burnham & Lynch), 1134 Market
Lynch Michael, attorney-at-law, 502 Montgomery
Lynch Michael, carpenter, 433 3d
Lynch Michael, liquors, 5 Berry
Lynch P, brick mfr, Pacific Wharf
Lynch Patrick, coal, 610 Larkin
Lynch Peter (English & Lynch), 228 Mission
Lynch Peter, carpenter, 773 Mission
Lynch Mrs Sarah, saloon, 73 Jessie
Lynch Timothy, plumbing and gasfitting, 1018 Stockton
LYNCH W M, house and sign painter, paper hanging and whitening, 255 3d
Lynde & Hough (W C Lynde and H M Hough), commission merchants, 416 and 418 Davis
Lynde J E, stationery, 1432 Broadway
Lynde Wm C (Lynde & Hough), 418 Davis
LYNN PATRICK, saloon, 1910 Mission
Lynn Thomas P, 535 Stevenson
Lyon James E, mining, 314 Montgomery
Lyon J J, Secretary of the Veterans' Home Association, 10 California
Lyon J L (Lyon & Kinsey), 314 Montgomery
Lyon & Kinsey (J L Lyon and Charles W Kinsey), auctioneers, office 314 Montgomery
LYON S B (Starbird & Goldstone), 101-107 Market
LYON WALTER B, grand secretary Grand Lodge and grand scribe Grand Encampment Independent Order of Odd Fellows, 325 Montgomery
LYONS ARTHUR W N, silver surgical instruments, 325½ Bush
Lyons Charles, merchant tailor, 1218 Market
Lyons Ernest G (Lyons E G & Co), 506-510 Jackson
Lyons E G & Co (Ernest G Lyons and Julius Mayer), wholesale liquors, 506-510 Jackson
Lyons Geo W, liquors, 929 Bryant bet 6th and 7th
LYONS J M, grocer, NE cor Pine and Hyde
Lyons John, saloon, 50 2d
Lyons Mrs Mary, dressmaking, 730 Howard
Lyons Michael, lodging-house, 1027 Market
LYSER ALBERT & CO, publisher "Pacific School Journal," 838 Market
Lyser Jacob, barber, 2003 Fillmore
Lytgens J W R, cigars and tobacco, 18½ 5th

M

MAACK ERNEST (Stak & Maack), 305 and 307 Steuart
Maack Ernst, liquors, SW cor Kearny and California
Maas Fred (H Atzeroth and F Maas), 1708 Fillmore
Maas Jacob, stoves and tinware, 1053 Folsom
MAAS & WOEST (August Maas and Louis Woest), groceries, 1423 Powell
Maass Henry, saloon, 139 Beale

MUTUAL LIFE INSURANCE CO., OF NEW YORK, F. S. WINSTON, Prest. CHEAPEST AND BEST. See Adv. Page.

HARDWOOD LUMBER, WHITE BROS., 13 & 15 Main and 14 & 16 Spear St., S. F. Oak, Ash, Hickory, Maple, Cherry, etc.

ODD FELLOWS' SUPPLIES, Flags, Banners, etc., at NORCROSS & CO., Masonic Temple, No. 6 Post Street, S. F.

H. WACHHORST Invites Attention to his GENUINE STERLING SILVERWARE. 315 J St., Sacramento, Cal.

Maass H F, New Washington Hotel, 622 4th
Maass John G, saloon, SE cor Main and Howard
Macabe C, agt Chicago and Alton Railroad, 8 New Montgomery
Macartney Amos, capitalist, 6 Montgomery ave
Macauley Mrs C, bakery, 2004 Mason
Macauley T (J St Denis & Co), 1305 Stockton
Macbeth Robt, physician, 523 Kearny
Macbeth R S, physician, 1524 California
MacCaskie J F, varieties, Dolores bet 28th and Valley
MacCRELLISH FREDERICK (Frederick MacCrellish & Co), 529 California
MacCRELLISH FREDERICK & CO (Frederick MacCrellish and William A Woodward), proprietors "Alta California," 529 California
MacDermot Charles F, capitalist, 328 Montgomery
MACDONALD D A, president Enterprise Mill and Building Co, 217-225 Spear and 218-226 Steuart
MACDONALD & HAWES (William Macdonald and Oliver Hawes), general agents Connecticut Fire Insurance Co of Hartford, Security Insurance Co, New Haven, Connecticut, and Scottish Union, and National Insurance Co, 401 California
Macdonald William (Macdonald & Hawes), 401 California
MACDONALD WM (J D Culp & Co), 16 Front
Macdonough Joseph, coal and pigiron, 41 Market, yards, SW cor Spear and Folsom and SE cor Beale and Folsom
MacDougall Neal, boots and shoes, 3008 Mission
MacEWEN ALEXANDER W H, agent University Publishing Co and American Metric Bureau, and Sheldon & Co's New York school supplies and books, 108 Leidesdorff
Macfarlane E C & Co (E C Macfarlane), publishers of "The Wasp," 540 and 542 California
MACK A (J J Mack & Co), 11 Front
Mack Ernst, beer convent and billiard saloon, 601 California
Mack James, cigars and tobacco, 1043½ Market bet 6th and 7th
MACK J J (J J Mack & Co), druggist, 11 Front
MACK J J & CO (A and J J Mack and L Guggenhime), wholesale druggists, 11 Front
Mack Miss N, cloak and dressmaking, 119 Post
Mack S (Frank Goldsmith & Co), 1 Sansome
MacKay and Revolution Mining Co, Chas C Harvey sec, 309 California
MacKenzie & Gilbertson, commission merchants, 123 California
MacKenzie J, stock broker, 210 Montgomery
MACKENZIE JNO R, manager Singer Manufacturing Company, 116 Sutter
Mackenzie Rev Robt, Howard Street Presbyterian Church, 719-729 Mission
MACKAY ALEXANDER, carpets, oilcloths and carpet factory, 715 Market
Macker Frank A, saloon, NW cor Dupont and O'Farrell
Mackey Mrs M, bakery, 605 Post
Mackey P, lodging-house, 919 Battery
Mackintosh Robert, physician, 1013 Mission bet 6th and 7th
Macky Mrs Mary, fruit and vegetables, 1067 Howard bet 6th and 7th
MACLEAN D, physician and professor of obstetrics, diseases of women and dean of California Medical College, 324 Sutter
MacLENNAN J D, physician, 1410 Octavia
MACONDRAY & CO (G L Cunningham and F W Macondray), importing, shipping, commission and insurance, 204 and 206 Sansome
MACONDRAY F W (Macondray & Co), 204 and 206 Sansome
Macowsky & Andelson (J Macowsky and Julius Andelson), news dealers and stationery, 600 Market
Macowsky Jacob, gent's furnishing goods 600 Market
Macpherson L (Eichloz & Macpherson), 27 6th
Macpoland James, carpenter and builder, Cedar
MacSorley & Co, advertising agents, 306½ Jessie
Macy H C, architect, 110 Kearny
MACY MRS M F, books, stationery and confectionery, 2608½ Mission
Madden Jerome, land agt S P R R, cor 4th and Townsend
Madden May, teacher Mission Street School
Madden M J, soap peddler, 1627 Folsom
Madden S, saloon, 48 Jessie
Maders Ramon A, publisher "La Voz del Nuevo Mundo," 119 and 120 Montgomery Block, 628 Montgomery
Madge F, attorney-at-law, 318 Pine
Madill D, physician, 102 Stockton
Madison B H, commission agt, 271 East

CONKLIN BROS., PACIFIC STEAM CARPET BEATING, ALSO WHITENING. 333 TYLER ST., S. F.

PRISON CELLS, Fences and Bridge Work. 237 Main Street, S. F. CALVIN NUTTING & SON.

ALLEN, TUGGLE & CO., MEXICAN HARD WOODS, 18 & 20 Spear St. San Francisco

JOE POHEIM, THE TAILOR. Suits made to order from $20. 203 Montgomery & 724 Market.

MADISON & BURKE (M J and F H Burke), real estate and house agents, 401 and 403 Montgomery cor California
Madson O (Norton & Madson), 112 Sacramento
Madson & Peterson, liquors, 14 Sacramento
Maesen W, stall 10 Metropolitan Market, cor Mission and New Montgomery
Maffet Bros, wholesale butchers, 328 Kearny
Magalia G M Co, Phillip H Kraner treas, 328 Montgomery
Magary J E, contractor, 528 California
Magdalen Asylum, Sister Mary Baptiste Russell mother superior, Sister Mary Gabrielle Brown local superior, Potrero ave bet 20th and 21st
Magdeburg General Marine Insurance Co of Magdeburg, Gutte & Frank agts, 307 California
Magee Mrs Ann, fancy goods, 1155 Folsom
Magee D B (Rathbone & Magee), 338 Bush
Magee John, junk, 707 Brannan
Magee John A Jr (Magee & Moore), 513 Market
Magee & Moore (John A Magee Jr, and A W Moore), leather and findings, 513 Market
MAGEE THOMAS, real estate, 20 Montgomery
Magee Thomas W, dry goods, 1155 Folsom
Mager Max (McElroy & Mager) 518 and 520 4th
Magg Frank, saloon, 636 Commercial
MAGGIO FORTUNATO, fishing materials, 896 Front
Maggni Charles, fruit, 1102 Clay
MAGILL ARTHUR E, general agent Phoenix and Home Insurance Co, 323 California
Magill R H, general agt Home Mutual Insurance Co, 406 California
Magill T W, bookseller and stationer, 1018 Market
Magner Bros (D J and J T Magner), groceries, 815 and 817 Broadway
Magner D J (Magner Bros), 815 Broadway
Magner J T (Magner Bros), 815 Broadway
Magner Thos, horseshoer, NE cor Jackson and Sansome
Magner & Wormuth, horseshoers, 5 Belden Place
Magnes Abraham, boots, shoes and dry goods, 306 and 308 16th
Magnes M, bootmaker, 60 2d
Magnetic Healing Baths, Jerome Horn propr, 808 24th
Magnetic Truss and Belt Co, Pierce & Son, 704 Sacramento
Magnin Isaac, variety, 116 3d
Magnin Q, furnishing goods, 116 3d
Maguigan Edward, boatbuilder, cor Berry and Madden
Maguire A B, insurance broker, Fireman's Fund Insurance Co of California, 401 California
Maguire A B & Bro (Augustus Maguire), dry goods, cor 19th and Mission
Maguire Augustus (A B Maguire & Bro), dry goods, cor 19th and Mission
Maguire James, metal roofer, 1062 Howard
Maguire James G, attorney-at-law, 74 Montgomery Block, 628 Montgomery
Maguire J O (Maguire & Son), 127 Washington
Maguire Michael, grocery, 421 Union
Maguire M O, wood, coal, hay and grain, 133 Hayes
Maguire Patrick (Maguire & Son), 127 Washington
Maguire P & Son (Patrick and J P Maguire), commission and produce merchants, 127 Washington
MAGUIRE ROBT J (Gawthorne & Maguire), NW cor Main and Folsom
Mahan Henry, real estate, 339 Kearny
Maher D F, groceries, 441 Jessie
Maher Edward, groceries, NE cor Taylor and Sacramento
Maher James, bakery, 420 4th
Maher Wm E, cigars and tobacco, 12 Bryant
Maher William, cigars, 58 2d
Mahern John, liquors, cor Larkin and Ash ave
Mahler Charles, saloon, 733 Davis
Mahler Johan, liquors, 246 3d
Mahlman Henry, Fidelia Saloon, 603 California
Mahlmann Peter & Co, liquors, 614 Montgomery
Mahlstedt John (Adrian & Mahlstedt), 322 Folsom
Mahon John W, saloon, 62 Halleck
Mahoney Danl, liquors, 444 6th
Mahoney Dennis, tailor, 1513 Polk
Mahoney James, liquors, 923½ Folsom
Mahoney John T, hairdresser, 6 Mason
Mahoney Mrs Mary, dressmaker, 647 Howard
Maier Charles, boots and shoes, 834 and 836 Kearny
Maier, see also Meyer, Myer and Meier
Main Charles, vice-pres Central Railroad Co
Main Charles (Main & Winchester), 214 and 216 Battery
Main Edward, shoemaker, 315 Folsom

INSURE IN THE SUN INSURANCE CO., IT HAS THE SHORTEST & SIMPLEST FORM OF POLICY.

HARDWOOD LUMBER, WHITE BROS., 13 & 15 Main and 14 & 16 Spear Street, S. F. Oregon Ash, Maple and Alder.

LOUIS BRAVERMAN & CO., JEWELERS, offer Goods lower than any house in the City. 119 Montgomery St.

Main Street Planing Mill, Main bet Mission and Howard
Main & Winchester (Charles Main and E H Winchester), wholesale harness, saddles and saddleryware, 214 and 216 Battery and 217 Ellis
Maine Lodging House, 614 Kearny
MAISON DOREE RESTAURANT, Tschur & Dingeon proprietors, 217 Kearny
Maison H A (Denaveaux & Maison), NW cor Jackson and Sansome
Maison L (Mathieu Maison), 15 Trinity
Maissner L A, lodging-house and saloon, 419–423 Dupont
Makin Robert G, commission merchant, 109 California
Makins James M, propr California Neck-tie Factory, 506 Market
Malagamba C, liquors, 1128 Folsom
Malarin Ygnacio, money broker, 303 Montgomery
Malatesta G, bakery, 1313 Dupont
Malatesta L, native wines, 311 and 313 Pacific
MALE GIACOMO, wood, coal, hay and grain, cor Brannan and 8th
Malech G, physician, 101 Oak
Malherbe E, commission merchant, 400 Front
Mall Adam, lodgings, 34 Eddy
Mallady Wm J, undertaker, 733 Mission
Mallander Edward, boarding and lodging, 106 Jackson
Mallen Mrs D, milliner, 227 O'Farrell
Mallers Frank, tannery, cor York and 26th
Mallett Mrs R, confectionery and fancy goods, 1007 Stockton
Malley Wm, saloon, 21 Vallejo
Mallinger Peter, restaurant, 1007 Folsom
Mallon John, glass cutter, 1215 Howard and 19 Fremont
Mallon P, brick dealer, 75 Berry Street Wharf bet 3d and 4th
Malm C A (D S Martin & Co), 234 Bush, 622 Market and 2 Post
Malone James, liquors, 316 5th
Malone Miss Jennie H, furnishing goods, 925 Market
Malone J H, furniture, 24 4th
MALPAS A, agent Central Pacific R R and Inman Line Steamship Co, foot Market
Malter C H (Malter, Lind & Co), 419 California
Malter, Lind & Co (C H Malter, Chas Lind and E B Rogers), engineers and millwrights, 419 California
Mamlok Wm, upholsterer, 414½ 6th
Mamlok Mrs Wm, confectionery, 414½ 6th
Manasse E (A W Norton & Co and B F Sawyer & Co), 400 Battery
Manasse N, optician, 211 Kearny
Manchester Fire Assurance Co of Manchester, Balfour, Guthrie & Co agts, 316 California
Mancusi G, music teacher, 520 Sutter
Mancuso D, fruits, 534 16th
Mandell A (D Block & Co), 107 Sansome
Manderson John, notions, 153 2d
Mandlebaum F, wholesale liquors, 312 Sacramento
Mandler J, paperhanger, 419 Jones
Mandonuet Adolphe, carpenter, 510 Post
MANESCAU MRS B, dressmaker and artificial flowers, 713 Sutter
Manfani & Einselen (Joseph Manfani and Chas R Einselen), Cosmopolitan Dining Rooms, 532 Commercial
Mangels Bros (Nick and George Mangels), groceries, cor Market and Pearl
Mangels C (C Mangels & Co), SW cor 3d and Mission
Mangels C & Co (C Mangels and E Lilienthal), grocers, SW cor 3d and Mission
Mang ls Claus (M & C Mangels), 319 Clay and 320 Commercial
Mangels & Hedemann (H M C Mangels and Wm Hedemnan), groceries, cor Railroad and 11th aves
Mangels H, groceries, NW cor Folsom and 20th
Mangels H M C (Mangels & Hedemann), cor Railroad and 11th aves
Mangels Martin (M & C Mangels), 319 Clay and 320 Commercial
Mangels M & C (Martin and Claus Mangels), 319 Clay and 320 Commercial
Mangles Fabian, groceries, 2501 Howard
Mangles H C, cigars and tobacco, NW cor East and Clay
Mangoin Fred, groceries, 1701 Market
MANHATTAN FIRE INSURANCE CO., Smith & Snow agents, 310 California
Manhattan House, James Cornyn propr, 705 and 707 Front
Manhattan Life Insurance Co of New York, John Landers mgr, 410 California
Manhattan Silver Mining Co, John Crockett sec, 327 Pine
Manheim D, mgr Central Bottle Depot, 1122 Mission
Manheim Isaac (Hagan & Manheim), 401 California
Mann Alexander, cigars and tobacco, 419 Sansome
MANN H R (Hutchinson & Mann), 322 and 324 California and 302 Sansome

H. WACKHORST Repairs Watches, Chronometers and Clocks at Short Notice. 315 J Street, Sacramento, Cal.

The "NEW SEWING MACHINES," and "ROYAL ST. JOHN" C. SHAW, General Agent, No. 30 Second Street, San Francisco, Cal.

CALVIN NUTTING & SON, 237 MAIN STREET, SAN FRANCISCO. Iron Doors, Bank Vaults, Etc.

ALLEN, TUGGLE & CO., WAGON LUMBER, 18 & 20 Spear St., San Francisco.

JOE POHEIM, THE TAILOR, makes the BEST FITTING Clothes in the State.

INSURE IN MUTUAL LIFE INSURANCE CO., OF NEW YORK, F. S. WINSTON, Prest. ASSETS, $95,000,000.

Mann Mrs J J, teacher Haight Grammar School
Mann H R (Hutchinson & Mann), 322 and 324 California
Mann John D, livery, 918 Geary
Mann J H, real estate, 609 Sacramento
Mannerbund Hall, Potrero ave bet 24th and 25th
Manning Alfred W, oysters and restaurant, 428 Pine
Manning G, physician, 51 3d
Manning Henry J, oyster and shell fish dealer, 820 Laguna
MANNING HOUSE, Richard St John proprietor, 915½ Market
Manning's Oyster Grotto, A W Manning propr, 426 and 428 Pine
Manning Wm, mfg jeweler, 804 Market
Manrow J P, real estate, 424 Montgomery
Mans H (Mans & Staude), 815 Pacific
Mans & Staude (A Mans and J Staude), groceries, 815 Pacific
Manseau James J (Furlong & Manseau), show-case mfrs, 819 Market
Mansell F & Co (Frederick Mansell), painters, 434 Pine
Mansell Frederick (F Mansell & Co), 434 Pine
Manser Albert, liquors, NE cor Mission and Steuart
Mansfield M & Co, commission merchants, 238 Montgomery
Mansfield Richard, groceries, 140 8th
Mansiet James, carpenter, shop 524 Vallejo
Mansion House, Wm Perkins propr, 961 and 963 Mission
Manson James, blacksmith, 119 Beale
Manson Nathaniel J, attorney-at-law, rooms 2 and 3, 421 Montgomery
Mantel Henry, merchant tailor, 126 Kearny
MANTELL FERDINAND (Bernard & Mantell), 707 and 709 Sansome
MANTZ FRED C, upholstering, 1616 Polk
Manufacturers' Fire and Marine Insurance Co of Boston, Jennings & Stillmann agts, 317 California
Manyard Earnest, bootmaker, 112 Washington
Marabello John, livery, 636 McAllister
Maraski Charles, carpenter, 541 23d
Maraski Mrs E, hardware, 109 Pacific
Marchand C (Croce & Marchand), 622 Clay
Marchand Restaurant, P Priet propr, 115 and 117 Dupont
Marchant Mme, fancy goods, 1512 Polk
Marchant Joseph, wood and coal, NE cor Front and Union
Marchebout Auguste, upholsterer, 1117 Dupont
Marchebout & Boudin (Magloire Marchebout and Lucien Boudin), importers and dealers wines and liquors, SE cor Folsom and 6th
Marchebout Magloire (Marchebout & Boudin), SE cor Folsom and 6th
Marchi John, fruit and vegetables, stalls 7, 9 and 11 Central Clay Street Market
Marchio Frank (Mrs M Marchio & Son), 6 Leidesdorff
Marchio Mrs M (Mrs M Marchio & Son), 6 Leidesdorff
Marcou Claudius, laundry, 1424 Dupont
Marcus A (S O Alexander & Co), 2 Battery
Marcus A J (S H Frank & Co), 406 and 408 Battery
Marcus George (Geo Marcus & Co), 304 California
MARCUS GEO & CO (Geo Marcus, F Hohwiesner) (successors to J Lowenhelm & Co), importers and commission merchants, agents Transatlantic Fire Insurance Co of Hamburg, 304 California
Marcus Harris, varieties, 1238 Folsom
Marcusa Max, ladies' underwear, 313 Bush
Marcuse H L, tailor, 613 Laguna
Marcy W G (Levi, Markley & Co), 109 California
MARDER, LUSE & CO, printers' materials and type foundry, Hugh Wallace manager, 528 Sacramento
MARDOFF A H, butter and eggs, 37 Centre Market
MARET VICTOR, nurseryman and florist, 1000 Market
Margetson T G J, agt for Robt Sherwood, 309 California
Margot J C, clothing, 132 Pacific
Mariani A, bootmaker, 405 Broadway
Mariani G D, hardware, 623 Pacific
Mariani Stephen, groceries, 131 23d
Maricich Luca & Co (L Maricich and D Mengola), saloon, 23 Vallejo
Marincovich Martin, Vienna Restaurant, SW cor 4th and Berry
"Marine Directory and Register" (The), 415 Montgomery
Marine Insurance Co of London, Williams, Dimond & Co, 202 Market
Mariners' Church, cor Sacramento and Drumm
Mariners' Free Reading Room, 56 Sacramento
Marino Domenico, fruits, 718 Greenwich
Mariposa Land and Mining Co, L Leavitt sec, room 33, 309 Montgomery
Markel John L, butcher, 1402 Stockton
MARKET EXCHANGE, Henry Bentham proprietor, 538 Market

HARDWOOD LUMBER, WHITE BROS., 13 & 15 Main and 14 & 16 Spear St, S. F. Black Walnut, Spanish Cedar, Veneers.

KNIGHTS TEMPLAR UNIFORMS, NORCROSS & CO., Masonic Temple, No. 6 Post Street, San Francisco.

Market Inspector, J Wray
"**MARKET REVIEW**," John H Carmany & Co, 409 Washington
Market Street Car Stables, C B Gould supt, 438 Valencia
Market Street R R, C B Gould supt, foot of Market
Market Street Shoe Store, boots and shoes, 1222 Market
Markley Levi (Levi Markley & Co), 109 California
Markley Levi & Co (Levi Markley and W G Marcy), commission merchants, 109 California
Marks A, tailor, 715 Vallejo
Marks Adolph, dry and furnishing goods, 228 6th
Marks Adolph, general mdse, office 108 Battery
Marks August, cutlery, 508 Commercial
Marks Emil, sec Doric Lodge F & A M, 121 Eddy
Marks Frederick, watchmaker and jeweler, SW cor Kearny and Montgomery ave
Marks Harris, tailor, 508 Valencia
Marks Hyman, junk, 643 3d
Marks J (Zadig, Wollberg & Co), 303 Montgomery
Marks Louis, furnishing goods, 18 6th
MARKS M, oil clothing, 52 Clay
Marks Mannhein (Barnett & Marks), 199 Stevenson
Marks M H, hairdresser, 542 Clay
Marks Michael, junk, 426 6th
Marks Morris, furnishing goods, 450 3d
Marks Phillip H, tailor, 36 4th
Marks S, tailor, 227 Post
MARKS MRS S, milliner, 214 6th
Marks Salmon, shoe factory, 87 Stevenson
Marks Samuel, assistant sec Pacific Mutual Life Insurance Co, 418 California
Marks Samuel, tailor, 110 Jackson
Marks Wm, furnishing goods, 785 Market
Markus Louis, furnishing goods, 1152 Market
Marlborough House, C Goodell propr, NW cor Folsom and 2d
Marley E J, painter, 1209 Fillmore
Marlock Fred, produce, 25 Centre Market
MARLOW JAMES, proprietor Pacific Stables, brick fire-proof stables, plenty of light and air, boarding horses a specialty, 707 and 709 Jones
Marnelle Mrs, bakery, 1622 Mission
Maronde Charles, liquors, 650 Sacramento
Marquardsen E H J, furniture, 151–157 16th
Marquis John, architect, 39 Sutter
Marran Michael A, groceries, 332 and 334 4th and 401 3d
MARRIOTT F & SON (Frederick and Frederick Marriott Jr), publishers "S F News Letter," 609 Merchant
Mars James N, mining, 45 Merchants' Exchange
Marsh Andrew J, short-hand reporter, 502 Washington
Marsh G T (G T Marsh & Co), 625 Market
Marsh G T & Co (G T Marsh and E Amsden), curiosities and art subjects, 625 Market
Marsh Henry F, mfrs' agt, 577 and 579 Market
MARSHALL ARTHUR, riding academy and livery stables, 737 Folsom
Marshall Benjamin, physician, 905 Post
Marshall E C, attorney-at-law, 628 Montgomery
MARSHALL F C, secretary American Detective, Collecting and Mercantile Agency, 214 Sansome
Marshall J D, bootmaker, 413 Hayes
Marshall Joe, liquors and restaurant, NE cor Polk and Sutter
MARSHALL JOHN (Whitney & Marshall), 22 and 24 Fremont
Marshall Jos, oyster saloon, SE cor Sutter and Dupont
Marshall Jo (Marshall & Wilson), 505 East
Marshall Louis, stock broker, 304 Pine
Marshall M (M Manuel, Alves & Co), 417 Davis
Marshall Seth, mining, Grand Hotel
Marshall W A, sewing machines, 247 8th
Marshall & Wilson (Henry Wilson and Jo Marshall), liquors, 505 East
Marshutz & Cantrell, proprs National Iron Works, NE cor Main and Howard
Marshutz Leon C, National Iron Works, NW cor Main and Howard
Marsicano P, commission merchants, 421 Washington
Marsicano P (Tontano, Marsicano & Co), Brannan bet 7th and 8th
Marsili L (L Marsili & Co), 320 Broadway
Marsili L & Co (L Marsili and Omesto Tognotto), livery stable, 320 Broadway
Marston Mrs A M, electro and vapor baths, 850 Market
MARTELL JOHN, gold and silver plater, manufacturer carriage hardware, lamps, etc, 623 Sacramento
Martens F, produce, butter and eggs, 57 and 58 Washington Market
Martens F & Co (F Martens), produce and commission merchants, 427 Front

H. WACHHORSTS Selection of JEWELRY in the EAREST IN THE STATE 315 J Street, Sacramento, Cal.

COMELIN BROS., CARPET BEATING & RENOVATING WORKS, 333 GOLDEN GATE AVENUE (TYLER ST.) S. F.

CALVIN NUTTING & SON, Tubular Wheelbarrows, Bolt and Bridge Work, 337 Main Street, San Francisco.

For THE BEST FITTING SUIT OF CLOTHES go to JOE POHEIM, the Tailor.

ALLEN, TUGGLE & CO., OREGON ASH AND MAPLE, 18 & 20 Spear St. San Francisco.

For THE BEST FITTING SUIT OF CLOTHES go to JOE POHEIM, the Tailor.

Martens Fred & Co (Fred Martens and Henry Brauer), butchers, 1903 Geary
Martens Fred (Fred Martens & Co), 1903 Geary
Martens John, grocer, SW cor Geary and Steiner
Martens Nicholas, second-hand and new furniture, 1009 Howard
Martenstein & Deming (J Martenstein and H V Deming), National Flour Mills, SW cor Battery and Pacific
Martenstein J (Martenstein & Deming, SW cor Battery and Pacific
Martha Lodge L K of H, B B Hall, 121 Eddy
Martial Philippe, pork butcher, 706 Broadway
Martin A, machine shop, 608 Broadway
Martin Camilo, Spanish consul, 411½ California
Martin C H, saloon, SW cor Vallejo and Davis
Martin Charles (Giraud & Martin), 532 Pacific
Martin Charles (Martin, Feusier & Co), 309-313 Clay
Martin Clark (Martin & Horton), 545 Clay
Martin Crassalia, restaurant, 15 3d
Martin D S (D S Martin & Co), 234 Bush, 622 Market, and 2 Post
Martin D S & Co (D S Martin and C A Malm), mfrs of trunks, etc, 234 Bush and 622 Market
Martin E & Co (D V B Henarie), wholesale liquors, 408 Front
Martin E J Jr, asst general freight agt N D of S P R R, cor 4th and Townsend
Martin F A, collector, 511 Montgomery
Martin, Feusier & Co (Charles Martin and Louis Feusier), commission merchants, 309-313 Clay
Martin F H, collector, 619 Kearny
Martin G & Co, wood and coal, 635 Vallejo
Martin H, collector and accountant, 606 Montgomery
Martin Mrs H, varieties, 450 Tehama
Martin & Horton (Clark Martin and Thos R Horton), liquors, 545 Clay
Martin Hugh, restaurant, 605 Davis
Martin Mrs J C, dressmaker, 481 Jessie
Martin John, port warden, room 12, 525 Front
Martin John, grocer, 1717 Jessie
Martin John, propr Union Pacific Salt Co, 34 and 216 Sacramento
Martin Joseph (Mountain Ice Co), 554 and 556 Mission
Martin J P, real estate, 305 Sansome
Martin Mrs K, fancy goods, Tehama nr 6th
Martin Louis, saloon, SE cor Stockton and Jackson
Martin M S, stock broker, 316 Montgomery
Martin Mrs Mary, groceries, cor Franklin and Fulton
MARTIN MRS MARY A, physician, 810 Howard
Martin M S, stock broker, 318 Montgomery
Martin & Malm, trunk and valise makers, 622 Market
Martin Robert, saloon, 116 Montgomery ave
Martin Thomas, bootmaker, 1418 Pacific
Martin & Torry, wagon factory, 1604 Mission
Martin W H (W H Martin & Co), 26 Merchants' Exchange
Martin W H & Co) W H Martin and John Ballard), mining, 26 Merchants' Exchange
Martin White Mining Co, J J Scoville sec, room 59, 309 Montgomery
Martin Wm, boatman, 727 Davis
Martin Wm O H (Rehfisch, Martin & Co), 232½ Montgomery
Martinache N J, physician, 5½ Kearny
Martine August, boatbuilder, 5 Vallejo
Martineaut E D, physician, 650 Washington
Martinelli L, hay and grain, 11 and 13 Broadway
Martinelloin B, shoemaker, 113 Clark
MARTINET MRS J, corsetmaker, 338 Sutter
Martinho A, barber, 113 Jackson
Martinon A, commission merchant and real estate, 511 Montgomery
Martinoni Emil (Buneman & Martinoni), 321 Battery
Martinovich Geo (Geo Martinovich & Co), 303 East
Martinovich Geo & Co (G Martinovich and Geo Gogcovich), coffee saloon, 303 East
Marvin F H (Rice & Co), 112-116 Geary
Marwedel C F, machinists' and engineers' supplies, 56 1st
MARWEDEL E H, importer and manufacturer of window shades and fixtures, upholstery trimmings, etc, 54 Market
Marx Bros (Heinrich and Henry Marx), groceries, NW cor Shotwell and 23d
Marx Heinrich (Marx Bros), NW cor Shotwell and 23d
Marx Henry (Marx Bros), NW cor Shotwell and 23d
Marx Herman, junk, 643 3d
Marx Jacob, capitalist, room 45, 309 Montgomery
Marxen Julius, butcher, 208 Francisco

INSURE IN THE SUN INSURANCE CO., WHICH ADJUSTS AND PAYS ITS LOSSES PROMPTLY.

HARDWOOD LUMBER, WHITE BROS., 13 & 15 Main and 14 & 16 Spear Street, S. F. Wagon Stock, Cabinet Woods, etc.

LOUIS BRAVERMAN & CO., JEWELERS, offer Goods lower than any house in the City, 119 Montgomery St.

Marye Geo T Jr (Geo T Marye & Son), 234 Montgomery
Marye Geo T (Geo T Marye & Son), pres S F Stock and Exchange Board, 327 Pine
Marye Geo T & Son (Geo T and Geo T Marye Jr), stock brokers, 234 Montgomery
Marysville Woolen Mills, Sachs, Heller & Co agts, SW cor Battery and Bush
Marzloff John, upholsterer, 1910 Powell
Maschio Chas A (V Maschio & Son), 127 7th
Maschio V & Son (Vincent and Chas A Maschio), wood and coal, 127 7th
Masero C, veterinary surgeon, 515 and 517 Green
Maskey Mrs M, confectionery, 605 Post
Mason Charles, British vice-consul, 319 California
Mason H L (A S Spence & Co), 537 Market
Mason James, notary public, 219 Sansome
MASON JOHN, brewery, Chestnut bet Mason and Taylor
Mason John E, civil engineer, 306 Pine
Mason Mrs S A, dressmaking, 106½ 3d
MASONIC BOARD OF RELIEF, Harrison Jones secretary, Masonic Temple, NW cor Montgomery and Post
Masonic Cemetery, Masonic ave bet Turk and Fulton
Masonic Library, cor Post and Montgomery
"Masonic Monthly," cor Post and Montgomery
Masonic Temple, NW cor Post and Montgomery
Masonnette Eugene (Masonnette & Pavitza), 221 Leidesdorff
Masonnette & Pavitza (Eugene Masonnette and Jasper Pavitza), coffee saloon, 221 Leidesdorff
Mass A W (Mass & Von Dohren), 300 O'Farrell
Mass & Von Dohren (A W Mass and H P Von Dohren), groceries, NW cor O'Farrell and Mason
Massachusetts Benefit Association, G W Traver general agt, 26 New Montgomery
Massachusetts Consolidated Mining Co, A C Hammond sec, 401 California
Massat C (Labine & Massat), 641 Commercial
MASSEY ATKINS, undertaker, 649 and 651 Sacramento
Massey Mrs F H, 1013 Market
Massey H W, mining supt, room 3, 330 Pine
Massey J A, assistant mgr Studebaker Bros Mfg Co, 31 Market
Massey Mrs S M, lodging-house, 1008½ Market
MASSIE H C, dentist, 19 6th
Massie Mrs K, dressmaking, 539 Valencia bet 16th and 17th
Masson Bros (F P and V B Masson), wholesale confectioners, 413 Commercial
Massone G, wagonmaker and blacksmith, 619–623 Front
MAST MISS KATIE (Ford & Mast), 300 Post
Masten M K, real estate, 410 Montgomery
Mastersom Chas, groceries, 1501 Larkin
Masterson Geo H & Wm, groceries, 138 8th
MASTICK, BELCHER & MASTICK (E B Mastick, W C Belcher and J W Mastick), attorneys and counselors-at-law, 520 Montgomery
MASTICK E B (Mastick, Belcher & Mastick), attorney and counselor-at-law, 520 Montgomery
MASTICK J W (Mastick, Belcher & Mastick), attorney and counselor-at-law, 520 Montgomery
Matedorff Moritz, cigars and tobacco, 625 Union
Mateucci Vannucci, groceries, 124 Pacific
Mathai & Son, grocery, cor 29th and Mission
Mathe Charles, groceries, 730 Bush
Mathens Dana H, Pacific Suspender Co, 35 2d
Mather & Co (S T Curtis, T N Wand and S H Mather), mining, 434 California
Mather Robert, variety store, 619 McAllister
Mather S H (Mather & Co), 434 California
Mathews C H, painter, 56 Tehama
MATHEWS J H, liquors, 643 Washington
Mathews J M, commission merchant, 113 Davis
Mathews John, saloon, 4 Jackson
Mathews Mrs Sarah A, fancy goods and bakery, 1629 Geary
Mathews Thomas, bootmaker, 1009 Battery
Mathews, see also Matthews
Mathewson T, physician, 619 Kearny
Mathieu A (Mathieu & Maison), 15 Trinity
Mathieu G & Son (G Mathieu Jr), watchmakers, 22 Stockton
Mathieu & Maison (A Mathieu and L Maison), repairers of jewelry, 15 Trinity
Matrovich M (F D Curtoni & Co), NE cor Turk and Larkin

H. WACHHORST'S Specialty in Fine Watches and Diamonds, Lockets, Etc. 315 J St., Sacramento, Cal.

The "NEW REMINGTON" and "ROYAL ST. JOHN" SEWING MACHINES, No. 30 C. SHAWL, General Agent, Second Street, San Francisco, Cal.

PIONEER IRON WORKS, CALVIN NUTTING & SON, Proprietors. Established 1849. 237 Main Street, S. F.

ALLEN, TUGGLE & CO., Eastern Hard Wood Lumber, 18 & 20 Spear St. San Francisco

JOE POHEIM, THE TAILOR, makes the BEST FITTING Clothes in the State.

Matson S S, bootmaker, NW Bush and Baker
Matulich A & Co (A Matulich), fruits, 263 3d
Mattat C G, cigars and tobacco, 316 Montgomery ave
Mattern Herman (Mattern & Moore), 42 Geary
Mattern & Moore (H Mattern and R Moore), leather and shoe findings, 42 Geary
Matteucci F & Co, grocers, 124 Pacific
Matthai John C H, blacksmith, Mission bet 29th and 30th
Matthew Henry, real estate, 611 Clay
Matthews Mrs, stationery, 1647 Mission
Matthews James, bootmaker, 527 Sacramento
MATTHEWS J H, liquors, 643 Washington
MATTHEWS J MURRAY, physician, 909 23d
Matthews Michael, produce, 211 8th
Matthews William, attorney-at-law, 120 Sutter
Matthews W R (W R Matthews & Co), rooms 1 and 2, 5½ Kearny
MATTHEWS W R & CO (M S Sayre and W R Matthews), real estate and business agents, rooms 1 and 2 5½ Kearny
Matthews, see also Mathews
Matthey Robert, bakery, 1523 Mission
MATTHIESEN MATTHIAS, bootmaker, 203 7th
Matthison M, bootmaker, 642 Filbert
Matticevich N, liquors, 326 Washington
Mattoon & Danglada (J S Mattoon and I Danglada), custom house brokers, 502 Battery
Mattoon Joseph S (Mattoon & Danglada), 502 Battery
MATTULLATH MANUFACTURING CO (The) (incorporated Oct 30, 1878), manufacturers of every description of cooperage, D B Brown superintendent, works 411 and 413 Brannan bet 7th and 8th
Mau Albert & Co (H Albert Mau and Herrmann J Sadler), wholesale grocers, 212 and 214 Market
Mau C, cigars and tobacco, 2028 Fillmore
Mau H Albert (Albert Mau & Co), 212 Market
Maugein Mme, hair store, 1324½ Polk
Maume M E, attorney-at-law, 330 Pine
Maurer L (Hemme & Maurer), 917 Market
Maurin J B, practical hatter, 1047 Market bet 6th and 7th
Maurin Julius, French teacher, 1221 Mission
Mausbach E (E Mausbach & Co), 26 and 28 Kearny
Mausback E & Co (E Mausbach and L A New), trimmings and laces, 26 and 28 Kearny
Mauser Albrecht, wines and liquors, NE cor Steuart and Mission
Mauser B T, physician, 200 Post
Mautz Albert (Möller & Mautz), 714 Montgomery
Mauvais Zeno, music and pianos, 749 Market
Mawson Geo S, insurance broker, 210 Sansome
Maxner George, bootmaker, 1017½ Clay
Maxson E (Maxson & Simmons), NE cor Stockton and Union
Maxson Frank, Crystal Soda Water Co, NE cor Stockton and Union
Maxson & Simmons (Frank Maxson and S R Simmons), Crystal Soda Water Co, NE cor Stockton and Union
Maxwell & Belden (Geo H Maxwell and Edwin S Belden), stenographers, room 36, 309 Montgomery
Maxwell Geo H (Maxwell & Belden), room 66, 309 Montgomery
Maxwell G R, receiving teller First National Gold Bank
Maxwell Miss Mary, teacher Valencia Primary School
Maxwell R T, physician, 400 Stockton
Maxwell T (Waterbury & Maxwell), 325 Turk
Maxwell W A, short-hand reporter, 604 Merchant
Maxwell & Waterbury, carpenters, 325 Turk
May Flume Gravel Mining Co, J Morizio sec, 328 Montgomery
May Gustave, gasfitter, 847 Valencia
May Henry, capitalist, room 42, 309 Montgomery
May Joseph (Livingston & Co), 220 and 222 California
MAY MRS N E, manager Silver Star House, NE cor Sansome and Pacific
May William, painter, 326 Pine
Maybelle Consolidated Mining Co, Wm J Taylor sec, room 25, 310 Pine
Mayberry Hall, Mission bet 20th and 21st
Mayer Bros (I H and M Mayer), commission merchants and proprs "Commercial World," 121 California
Mayer Chas, mfr cloaks and suits, 569 Market and 145 Post
Mayer Chas, oyster house, Grand Central Market
Mayer Chrs C, wine cellar, 14th ave nr Railroad ave
Mayer Henry, merchant tailor, 109 Sutter
Mayer I H (Mayer Bros), 121 California

INSURE IN MUTUAL LIFE INSURANCE CO., OF NEW YORK, F. S. WINSTON, Prest. ASSETS, $95,000,000.

HARDWOOD LUMBER, WHITE BROS., 13 & 15 Main and 14 & 16 Spear St. S. F. Boat Stock, Oak Plank and Timber.

MASONIC OUTFITS, Society Goods, etc., at NORCROSS & CO., Masonic Temple, No. 6 Post Street, S. F.

Mayer J, tinsmith, 145 3d
Mayer J E, bootmaker, 1326 Polk
Mayer J L (Schulz & Mayer), 770 Mission
Mayer John (Kayser & Mayer), 910 Market
MAYER JOSEPH, organ manufacturer, 127 Page

JOSEPH MAYER,
ORGAN MANUFACTURER,
127 PAGE STREET,
SAN FRANCISCO.
Church Organs and Melodeons of all kinds made or repaired.

Mayer Joseph, sausage mfr, 108 Dupont
Mayer Julius (E G Lyons & Co), 506 -510 Jackson
Mayer & Kayser, liquors, 910 Market
Mayer M (Mayer Bros), 121 California
Mayer Morris, glass stainer, 716 Washington
Mayer Mat (Koenigsberger, Falk & Mayer), 312 Washington
Mayer Philip, groceries, 132 11th
MAYER WENDELIN, proprietor Pioneer Exchange, SW cor California and Montgomery
Mayers Alfred, stock broker, 304 Montgomery
Mayers Fred, bakery, Railroad ave bet 14th and 15th
MAYERS JOHN, boots and shoes, 1712 Leavenworth
Mayers Robt, watchmaker and jeweler, 637 Market
Mayerhofer L (Mayerhofer & Reinecke), 228 Bush
Mayerhofer & Reinecke (L Mayerhofer and — Reinecke), Siegfried's Hotel, 228 Bush
Mayes G, oysters, 40–42 California Market
Mayfield A, wholesale crockery and glassware, 122 Battery
Mayhew H A, commission merchant, 302 Davis
Mayhew H B (Mayhew & Taggard), 405 Washington
Mayhew H H (Coffin & Mayhew), 2957 16th
Mayhew & Taggard (J A Taggard and H B Mayhew), internal revenue and customs brokers, 405 Washington
Mayhew Wm E, druggist, 144 4th
Maynard Gymnasium, 232 Sutter
Maynard J C, insurance commissioner, room 6, 401 California
Maynard J H, capitalist, 315 California
Maynard's Sportsman's Arms, 22 3d
Maynard Mrs V, medium, 45 3d
Mayrisch Adolph (Mayrisch Bros & Co), 405 Battery
MAYRISCH BROS & CO (Adolph, Gustave and Rudolph Mayrisch), importers, manufacturers and wholesale dealers cigars and tobacco, 405 Battery
Mayrisch Gustave (Mayrisch Bros & Co), 405 Battery
Mayrisch Rudolph (Mayrisch Bros & Co), 405 Battery
Mays W H, physician, 518 Sutter
Mazzi Frank, saloon, 26 Montgomery ave
Mazzi P (Gualzata & Mazzi), 1334 Bush
McAFEE BROS (C W and L C McAfee), real estate, 328 Montgomery
McAFEE C W (McAfee Bros), 328 Montgomery
McAFEE L C (McAfee Bros), 328 Montgomery
McAFEE WM (Wm McAfee & Co), 210–214 Spear
McAFEE WM & CO (Wm McAfee and James Hamilton), boiler works 210–214 Spear
McAleer Miss A, dressmaker, 32 Turk
McAleer Frank, tannery, cor Hampshire and Serpentine ave
McALESTER & JONES (Wm F McAlester and Charles A Jones), real estate, 422 Montgomery
McALESTER WILLIAM F (McAlester & Jones), 422 Montgomery
McAlister A, upholsterer, 132 Hayes
McAlister Thomas, upholsterer, 928 Larkin
McAlister W H, agt Leggett & Meyer's (St Louis) Plug Tobacco, 206 Front
McALLISTER & BERGIN (Hall McAllister and Thomas I Bergin), attorneys-at-law, room 38, 309 Montgomery
McAllister C J, lodging-house, 304 3d
McALLISTER HALL (McAllister & Bergin), room 38, 309 Montgomery
McAllister J (Bushman & McAllister), 316 Mission
McAllister Ward Jr, assistant district attorney, room 59, Appraiser's Building
McAllister W F, physician, St Ann's Building
McAndrews Mrs J, milliner, 227 O'Farrell
McArdle James, bakery and variety store, 352 3d
McArdle Mrs Kate, varieties, 1612 Pacific
McArdle Patrick, saloon, 532 Market
McArdle Peter, liquors, SE cor Market and 4th
McArron Charles, carriagemaker, 820 and 822 Folsom

H. WACHHORST'S Specialty in Fine Watches and Diamonds, Lockets Etc. 315 J St., Sacramento, Cal.
CONKLIN BROS., PACIFIC STEAM CARPET BEATING, ALSO WHITENING 333 TYLER ST., S. F.
CALVIN NUTTING & SON, GIRDERS, JAIL AND FENCE WORK, 237 Main Street, San Francisco.

ALLEN, TUGGLE & CO., MEXICAN HARD WOODS, 16 & 18 Spear St. San Francisco.

JOE POHEIM, THE TAILOR. Suits made to order from $20. 203 Montgomery & 724 Market.

INSURE IN THE SUN INSURANCE CO., IT HAS THE SHORTEST & SIMPLEST FORM OF POLICY.

McAtee Patrick, saloon, 803 and 805 Kearny
McAulay T (Mountain Ice Co), 554 and 556 Mission
McAULIFFE F T & CO, coffin manufacturers, 514 and 516 8th
McAvoy Thos, hotel, 414 Folsom
McBEAN PETER McG (Gladding, McBean & Co), 1310 Market
McBoyle A & Co (A McBoyle), druggist, 504 Washington
McBride & Cluin (D McBride and Ed F Cluin), commission merchants, 117 Drumm
McBride D (McBride & Cluin), 117 Drumm
McCabe Mrs, dressmaker, 506 Bryant
McCabe Barney, groceries, cor Jessie and Anthony
McCabe Hugh, furniture, 128 4th
McCabe John Cooper, 105 Oregon
McCABE JOHN H, theatrical agent, 223 Kearny
McCabe Miss K, dressmaker, 506 Bryant
McCabe M A & Co (Mrs M A McCabe and T C Simmonds), proprs City Warehouse, cor Sansome and Lombard
McCABE OWEN, feathers, hair mattress and pillow manufacturer, warehouse 921 Market
McCAFFERTY MRS B, livery stable, 1615 Market
McCAFFERTY WILLIAM, livery stable, 2417 Mission
McCaffrey P H, livery stable, 1125 Howard
McCahon George, painter, 124 4th
McCall J G, agt New York, Lake Erie & Western R R, 608 Market
McCallion J J (Looney & McCallion), 140 2d
McCallum C, tailor, 622 Clay
McCans Mrs Maria, bakery, 143 3d
McCAN P, Domestic sewing machine, 215 4th
McCANN M, commission merchant, 214 Sansome
McCann Owen, stevedore, cor Pacific and East
McCarmack & Quinn, Western Flour Mills, cor California and Battery
McCarmick J F, plumber and gasfitter, 313½ Sutter
McCarrick Miss K, milliner, 126 Kearny
McCarron Cochran (Browne & McCarron), 1035 Folsom
McCarthy & Bassett (T H McCarthy and Henry Bassett), commission merchants, 216 Washington
McCARTHY BROS & CO (E W McCarthy, D Callaghan and John McCarthy), coffee, teas and spices, and manufacturers of Donnelly's Yeast Powder, 119 and 121 Front
McCarthy Chas P, plumber and gasfitter, 1219 Fillmore
McCarthy D, treas United Workingmen's Co-operative Boot and Shoe Co, 416 Market
McCarthy Daniel, bootmaker, 1003 Folsom
McCarthy D J, books and stationery, 1128 Folsom
McCarthy E W (McCarthy Bros & Co), 119 Front
McCarthy James, glass cutting, 10 Stevenson
McCarthy J J, accountant, 74 Montgomery Block
McCarthy John (McCarthy Bros & Co), 119 Front
McCarthy John, bakery, 1124 Harrison
McCarthy John, grocery, 896 Dolores
McCarthy J T, cigars and tobacco, cor Montgomery ave and Kearny
McCarthy Justin, bootmaker, cor 31st and Mission
McCarthy & O'Connor (Patrick McCarthy and John O'Connor), livery stable, 355 Tehama
McCarthy P, bootmaker, 222 Jackson
McCarthy Patrick (McCarthy & O'Connor), 355 Tehama
McCarthy & Rogers (Wm McCarthy and John Rogers), boarding-house, 17 Vallejo
McCarthy T H (McCarthy & Bassett), 216 Washington
McCarthy Timothy, liquors, 2500 Mission
McCarthy Tim, groceries, 656 Natoma
McCarthy Timothy F (Cartan, McCarthy & Co), 511 and 513 Sacramento
McCarthy William (McCarthy & Rogers), 17 Vallejo
McCarthy's Hall, Pacific bet Powell and Mason
McCarty Chas, boarding-house, 710 Front
McCarty Daniel, livery stable, 608 Howard
McCarty Danl, stoves and tinware, 931½ Market
McCarty David, groceries, cor 19th and Florida
McCarty J (Kennedy & McCarty), 612 Howard
McCarty Jas, butcher, 323 3d
McCarty James, horseshoer, 107 Oregon
McCarty James, fruit, cor 18th and Castro
McCarty L P, publisher "Pacific Coast Postal Index" and "McCarty's Statistican," 502 Taylor
McCaskie J F, variety, 1520 Dolores
McCauley W A, propr Clarendon House, 574 Folsom
McCaull M, carpenter, 63 Green

HARDWOOD LUMBER, WHITE BROS., 13 & 15 Main and 14 & 16 Spear Street, S. F. Oregon Ash, Maple and Alder

LOUIS BRAVERMAN & CO., Manufacturers of Fine Jewelry & Diamond Work. 119 Montgomery Street, S. F.

McCausland W K (Dewitt & McCausland), 320 Jackson
McCeney Julius C, attorney-at-law, 604 Commercial
McClelan & Guthrie, boarding stable, wood and coal, 1925 Bush
McClellan John, wagonmaker, 1048 Mission
McCLELLAN R GUY, attorney-at-law, 523 Kearny
McClelland J C, wharfinger section 2, Seawall
McClellen W J, painter and painter's material, 439 Hayes
McClinton Mining Co, W H Lent sec, room 62, 309 Montgomery
McCloskey Mrs A, groceries, 70 West Mission
McCloskey & Duval (James McCloskey and Eli Duval), horseshoers, 407 4th
McCloskey & Groom, gasfitters and plumbers, 713 Turk
McCloskey James (J P Sweeney & Co), 409 and 411 Davis
McCloskey James (McCloskey & Duval), 407 4th
McCloskey M, blacksmith, NE cor Tyler and Leavenworth
McCloskey P, wood and coal, 405 4th
McCloskey Patrick, horseshoer, 2214 Mission
McClung J W, sec The Company of Associated Stock Brokers, 327 Pine
McClure A T, physician, 21 Powell
McCLURE DAVID (McClure & Dwinelle), 526 Montgomery
McCLURE & DWINELLE (David McClure and Samuel H Dwinelle), attorneys-at-law, 526 Montgomery
McClure Penuel (Rountree & McClure), 404 Front
McCollam Mrs C A (Thomas W McCollam & Co), 208 Clay
McCollam Thomas W & Co (Mrs C A McCollam and George Tasheira), wholesale fish, 203 Clay
McCombe John, collector and note broker, 402 Montgomery
McCONAUGHY D E, agent Goshen Sweeper and Wringer Company, 242 3d
McCooey James, groceries, cor 15th and Minna
McCooey Owen, groceries, 961 Bryant bet 6th and 7th
McCord James (McCord & Scott), 221 Ellis
McCord James, supt Market Street Railroad, cor Sutter and Larkin
McCord John (Scott & McCord), Pier 21 Steuart
McCord & Scott (James McCord and Thos Scott), livery stables, 221 and 225 Ellis
McCormack Edward, hairdresser, 1741 Mission
McCormack John, groceries, NE cor Tyler and Jones
McCormack John (McCormack & Quinne), 232 California
McCormack J W, insurance agt, 324 California
McCORMACK & QUINNE (John McCormack and James Quinne), commission merchants, Western Flouring Mills, 232 California
McCormick Bros (J A and F L McCormick), job printers, 622 Clay
McCormick & Delanoy (Frank H McCormick and Frederick N Delanoy), shipping and commission merchants, agts Lick Paper Co, California Bag Co, and Remington Paper Co, 109 California
McCormick Frank H (McCormick & Delanoy), 109 California
McCormick F L (McCormick Bros), 622 Clay
McCormick Mrs H, human hair goods, 342 3d
McCormick Hugh, groceries, NW cor Filbert and Taylor
McCormick J (McCormick, Lewis & Co), 233 Beale
McCORMICK JOHN, manufacturer of ladies' and gents' boots and shoes, 805 Bryant near 6th
McCormick J A (McCormick Bros), 622 Clay
McCormick J F, plumber, 313½ Sutter
McCormick J W, insurance agt, 324 California
McCormick, Lewis & Co (T A and J McCormick and Oscar Lewis), Industrial Iron Works, 233 and 235 Beale
McCormick Pat, groceries, cor Sierra and Georgia, Potrero
McCormick S J, mgr and editor "The Monitor," 622 Clay
McCormick Thomas A (McCormick, Lewis & Co), Industrial Iron Works, 233 and 235 Beale
McCormick W H, marble works, 827 Market
McCORMICK W L (Dunham, Carrigan & Co), 107 Front
McCoy C L, mining sec, room 16, 309 Montgomery
McCoy Henry J, sec Young Men's Christian Association, 232 Sutter
McCoy Patrick, groceries, SE cor Howard and 8th
McCracken Arthur (Menzies, Bingham & Co), 512 and 514 Battery
McCreagh Thos, groceries, 919 Harrison
McCreigh's Hall, Harrison bet 5th and 6th

H. WACHHORST Has a Magnificent Assortment of CHAINS, CHATELAINES, etc. 315 J Street, Sacramento, Cal.

The "NEW REMINGTON" and "ROYAL ST. JOHN" SEWING MACHINES, C. SHAW, General Agent, No. 30 Second Street, San Francisco, Cal.

PRISON CELLS, Cemetery Fences, etc., No. 227 Main Street, S. F. CALVIN NUTTING & SON.

ALLEN, TUGGLE & CO., CABINET WOODS OF ALL KINDS, Nos. 18 and 20 Spear Street, San Francisco.

For THE BEST FITTING SUIT OF CLOTHES go to JOE POHEIM, the Tailor.

McCrum Hugh (Sroufe & McCrum), 210 Market
McCrystle Chas, merchant tailor, 217 4th
McCulchen Edward J, attorney-at-law, 534 California
McCullough Mrs Catherine, groceries, 1111 Howard
McCullough Peter (Green & McCullough), 1113 Folsom
McCully John, saloon, 122 2d
McCurdy J C, mill and mining supplies, 10 Stevenson
McCurrie J P, sec British Benevolent Society of California, 531 California
McCurry James, fruits and vegetables, 124 7th
McCutchen E J, attorney-at-law, 534 California
McDaniels Mrs A, dressmaking, 1006 Pacific
McDaunall George, druggist, cor Railroad ave and 11th
McDavitt Phillip, lodging-house, 12 Sacramento
McDavitt Mrs Sarah, confectionery, 220 Broadway
McDermott B F, groceries, 31 Ritch
McDermott Bros (James and George McDermott), butchers, 142 8th
McDermott J, looking-glasses and picture frames, 1113 Market
McDermott Robert, saloon, San Bruno Road nr 26th
McDermott Thos, lodgings, 26 Turk
McDermott Wm P, physician, SW cor 24th and Bartlett
McDEVITT D, junk, 204 Drumm
McDevitt James, bakery, 504 Minna
McDevitt Mrs S A, dressmaker, 1439 Polk
McDonald A, musician, 12 Hunt
McDonald D, druggist, 1003 Stockton
McDonald & Gray, livery stable, 11 and 13 Webb
McDonald J C, bootmaker, 536 16th
McDonald J F (J F McDonald & Co), deputy street supt, 11 and 13 Webb
McDonald J F & Co (J F McDonald and Henry W Gray), proprs Santa Clara Stable, 11 and 13 Webb
McDonald John (McDonald & Philbrook), SW cor 6th and Market
McDonald John T, saloon, 1266 Market
McDonald J W (O'Neill & McDonald), 116 Washington
McDonald J W, fruits, 2544 Folsom
McDonald J W, contractor, 234 Montgomery
McDonald M, liquors, 1633 Market
McDonald Mrs M, millinery, NE cor Montgomery and Vallejo
McDonald M J, mining, 310 Pine
McDonald M J, liquors, 728 Brannan bet 6th and 7th, cor Boardman Place
McDonald Patrick A, wood and coal, 809 Folsom
McDonald & Philbrook (John McDonald and A K Philbrook), liquors, SW cor 6th and Market
McDonald Richard liquors, NE cor Union and Hyde
McDONALD R H, president Pacific Bank, cor Pine and Sansome
McDonald W Smith, blacksmith, shipyard foot of 6th
McDonnell Jas J, druggist, cor Market and 6th
McDonnell J P (Basson & McDonnell), 2604 and 2606 Mission
McDonnell M, real estate, 841 Market
McDonnell P, poultry, Bay City Market
McDonogh A D, liquors, 909½ Folsom
McDonogh Jas, commission merchant, 212 Washington
McDonough Thomas, saloon, 325 Sansome
McDougall B (B McDougall & Son), architects, 330 Pine
McDougall B & Son (B and C C McDougall), architects, 330 Pine
McDougall C C (B McDougall & Son), 330 Pine
McDougall M C, saloon, NW cor 14th and King
McDougall Samuel P, saloon, SE cor 4th and King
McDowell & Arguello (Saml McDowell and — Arguello), San Francisco carpet beating machines, 1321 and 1323 Market
McDowell George, whitener and plasterer, 803 Folsom
McDowell, Gould & Co, carpet beating machine, 1321 and 1323 Market
McDowell Major General Irvin, Army Building, 36-38 New Montgomery
McDowell Samuel (McDowell & Arguello), 1321 and 1323 Market
McDowell Wm, show cards, 814 Dupont and 16th bet Guerrero and Valencia
McDuffey E A (Sharpe & Co), 28 Market
McEACHREN BEN D, Pioneer Looking-glass and Picture-frame Manufactory, 132 Main
McEachren & Rowe, proprs Pioneer Looking-glass and Picture-frame Mfy, 132 Main
McElhinny P H, attorney-at-law, and collector, 715 Clay
McElligott Thomas, groceries, 719 Pacific
McElrath J E, attorney-at-law, 230 Montgomery

MUTUAL LIFE INSURANCE CO., OF NEW YORK, A. R. FORBES, General Agent. 214 SANSOME ST., S. F.

HARDWOOD LUMBER & WAGON STOCK, WHITE BROS., 13 & 15 Main and 14 & 16 Spear St, S. F.

DANIEL NORCROSS & CO., Military Goods, Regalias, etc., for all Orders, Masonic Temple, No. 6 Post Street, S. F.

H. WACHHORST, Jeweler, 315 J Street, Sacramento, Sign of the Town Clock.

McElroy Gravel Mining Co (The), Lillie Louis sec, 607 Washington
McElroy James B, druggist, SE cor 24th and Alabama
McElroy J G, physician, 822 Howard
McElroy Mrs K, bakery, 1407½ Folsom
McElroy & Magner (P J McElroy and Mat Magner), groceries, 518 and 520 4th
McElroy P J (McElroy & Magner), 518 and 520 4th
McElroy Robert, real estate, room 7, Phelan Block
McEntel T M, attorney-at-law, 520 Montgomery
McEvoy Miss M A, dressmaker, 435 Jessie
McEvoy Thomas, boarding-house, 414 Folsom
McEwen W L, deputy U S marshal, room 45, U S Appraiser's Building
McEwen, see also MacEwen
McFeely M, painter, 2027 Fillmore
McGann James, liquors, 557 4th
McGann P H, hats and caps and hat mfr, 103 6th
McGary E, capitalist, 310 Pine
McGary E Jr (Allen, McGary & Co), 322 and 324 Front
McGearry Miss A Eliza, milliner, 240½ 6th
McGee Thomas, commission merchant, 325 Davis
McGee, see also Magee
McGeoghegan John T, mining sec, 318 Pine
McGilbrey James, confectionery, 1126 Larkin
McGill Henry M, attorney-at-law, rooms 20 and 21, 309 Montgomery
McGill Hugh, wood and coal, 110 and 112 Clara
McGill Joseph, artist, 126 Kearny
McGilvray J B, receiver Sutter Street R R, 1044 Sutter
McGinn Annie, stamping, 218 O'Farrell
McGinn James, undertaker, 863 Market
McGinnis Edward, groceries, SW cor 24th and Alabama
McGinnes Hall, cor 24th and Alabama
McGinnis T, harness and saddles, 775 Market
McGlauflin Lewis W (Bent & Co), 18 California
McGlynn Patrick (McGlynn & Sophey), 126 4th
McGlynn Peter J, general passenger and ticket agt S F & N P R R, 430 California
McGlynn & Sophey (P McGlynn and J Sophey), livery stable, 126 4th
McGovern Chas C, physician, 9 Geary
McGovern Mrs H, bakery, 1934 Mission
McGovern Phil, saloon, NE cor Kearny and Geary and 330 6th
McGovern P J, groceries, 2925 16th
McGovern P J & Co (P J McGovern), groceries, 2925 and 2927 16th
McGovern Robert, barber, 131 3d
McGowan James, stair builder, 223 Mission
McGowan John, variety store, 352 3d
McGowan Mrs J E, dressmaker, 428 Sutter
McGowan Mrs Sarah, groceries, 156 Clara
McGrane H (McGrane & Co), 874 Folsom
McGrane H & Co (H McGrane and J Dever), groceries, 874 Folsom
McGrath & Bro (Wm and Peter McGrath), marble works, 1061 Market bet 6th and 7th
McGRATH EDWARD, marble worker, monuments and headstones, 935 Market
McGrath Owen, wood and coal, Mission nr 26th
McGrath Patrick F, bakery, 135 5th
McGrath Peter (McGrath & Bro), 1061 Market bet 6th and 7th
McGrath W (McGrath & Bro), 1061 Market bet 6th and 7th
McGrath Wm, mattresses, lounges, etc, 1015 Folsom
McGraw E W, attorney-at-law, 318 California
McGreal Patrick, stone yard, cor 10th and Harrison
McGreal Patrick, groceries, 500 7th
McGregor Duncan, lodging-house, 127 2d
McGregor James, saloon, 242 Brannan
McGrorey Thos, liquors, 36 2d
McGruder Mrs (Kennedy & McGruder), 915 Market
McGuffy Mrs Maggie, bakery, cor 28th and Dolores
McGuire Arthur, stair builder, 726-730 Bryant
McGuire & Diamond (John McGuire and Patrick Diamond), poultry, stalls 63 and 64 Centre Market
McGuire Henry, groceries, 1415 Church
McGuire John (McGuire & Diamond), stalls 63 and 64 Centre Market
McGurie Philip, grocery, cor Valencia and Ridley
McGurk John (McGurk & Russell), 850 Howard
McGurk & Russell (John McGurk and E T Russell Jr), livery stable, 850 Howard
McGurran Mrs A, propr Koster House, 205 3d
McGurren Arthur (Monahan & McGurren), 434 Pine
McHenry Danl, groceries, cor Columbia and 25th

CONKLIN BROS., PACIFIC STEAM CARPET BEATING, ALSO WHITENING. 333 TYLER ST. S. F.

CALVIN NUTTING & SON, Tubular Wheelbarrows, Bolt and Bridge Work, 527 Main Street, San Francisco.

JOE POHEIM, THE TAILOR, makes the BEST FITTING Clothes in the State.

ALLEN, TUGGLE & CO., Eastern Hard Wood Lumber, 13 & 29 Spear St. San Francisco.

JOE POHEIM, THE TAILOR, makes the BEST FITTING Clothes in the State.

McHenry J, parcel express, cor Market and Taylor
McHenry S & Co (S McHenry), produce and commission merchants, 425 Front
McHugh James, wood and coal, 448 7th
McHugh John (McHugh & Pirrie), NE cor Beale and Bryant
McHugh John (Jennings & Co), cor Japan and Townsend
McHugh Patrick, saloon, 208 1st
McHugh & Pirrie, proprs Beale Street Warehouse, cor Beale and Bryant
McIlwain John, butcher, Grand Arcade Market
McInerney J J, groceries, SE cor Oak and Laguna
McINERNEY THOS (Thos Moran & Co), room 1, 605 Sacramento
McInerny M, dairy produce, 940 Harrison
McInerny Thomas, blacksmith, 23 Tyler
McInnes J H, hardware and varieties and carpenter, 813 and 923–927 Larkin and 1007 Post
McIntire Wm, plumber and gasfitter, 246 Sutter
McIntyre John B, book-bindery, 423 Clay and 422 Commercial
McINTYRE WM, publisher "The Dramatic Brevities," 526 Montgomery
McIntyre Wm, plumber, 246 Sutter
McKann E, fruit stand, 208 Broadway
McKaune Henry, bellows factory, 566 Mission
McKay Angus, wholesale groceries and general mdse, 427 Davis
McKay & Co, lumber, 4 California
McKay David, capitalist, 215 Sansome
McKee John (Tallant & Co), NE cor California and Battery
McKee John, treas Pacific Club, 204 Montgomery
McKee O H (Whittemore & McKee), attorney-at-law, 318 Pine
McKEE ROBERT (Shea, Bocqueraz & McKee), SW cor Front and Jackson
McKee Samuel (Samuel McKee & Co), 307 Montgomery
McKee S B, justice supreme court, cor Stockton and O'Farrell
McKee Samuel & Co (Samuel McKee and A Kraus), stock brokers, 307 Montgomery
McKellar Donald, agt Jordan's Pneumatic Washing Machine, 2734 Mission
McKenna & Greany (Michael Greany and Michael F McKenna), hay and grain, 205 Drumm
McKenna Michael F (McKenna & Greany), 205 Drumm
McKENNEY H M, cashier "The Daily Report" Publishing Co, 238 Montgomery

M McKenney L. M.

(L M McKenney & Co), office 238 Montgomery, S F, res 689 24th, Oakland

M McKenney L. M. & Co

(L M McKenney), publishers McKENNEY'S PACIFIC COAST DIRECTORY 238 Montgomery, San Francisco, and 689 24th, Oakland

McKENZIE CHARLES, importer and dealer in Italian marble and granite monuments, corner Bush and Central avenue
McKenzie William, mgr Geary Street Coal Co, 819 Geary
McKeown Wm, stoves and tinware, 511 6th
McKernan Thomas, blacksmith, cor 14th ave and N
McKERRON JOHN A, harnessmaker, 327 Sutter
McKEUNE HENRY, proprietor San Francisco Bellows Factory, 566 Mission
McKew John, coal and wood, 431 Union
McKewen P, plumber, 111 Ellis
McKewen T, carpenter, Point Lobos ave nr I O O F Cemetery
McKibben Mrs H, lodgings, 1020 Market
McKibbin Thomas, patent wheelbarrows, 110 Main
McKINLAY A, agent Bank of British North America, 221 Sansome

INSURE IN THE SUN INSURANCE CO., WHICH ADJUSTS AND PAYS ITS LOSSES PROMPTLY.

HARDWOOD LUMBER, WHITE BROS., 13 & 15 Main and 14 & 16 Spear Street, S. F. Wagon Stock, Cabinet Woods, etc

LOUIS BRAVERMAN & CO., Successors to Braverman & Levy, JEWELERS, 119 Montgomery Street S. F.

H. WACHHORST Has a Magnificent Assortment of CHAINS, CHATELAINES, etc. 315 J Street, Sacramento, Cal.

McKinley B F, agt Sutter Street Coal Co, 1109 Sutter
McKinley James, real estate, 321 Montgomery
McKinne Barna (Scrivner & McKinne), attorney-at-law, 328 Montgomery
McKinney G, bootmaker, 47 Sacramento
McKinnie Murray, wood carver, 2d floor, 413 Mission
McKINNON J J (Preston & McKinnon), pier 5 Steuart
McKinnon Thomas (Patterson & McKinnon), 2122 Fillmore
McKINSTRY A, (Lamar & McKinstry), attorney-at-law, 126 Kearny
McKinstry E W, justice supreme court, cor Stockton and O'Farrell
McKittrick (Bowman & McKittrick), 308 4th
McKnight Mrs Annie, dressmaker, 986 Howard
McKoon Hosmer P, attorney-at-law, 328 Montgomery
McLAIN A F, dentist, 108 Stockton
McLane & Co (J H McLane), employment office, 240 Sutter
McLane L, capitalist, 318 California
McLaughlin Catherine, liquors, Greenwich bet Baker and Broderick
McLaughlin Charles, capitalist, 16 Montgomery ave
McLaughlin Mrs M, fancy goods, 129 11th
McLaughlin M A, physician, cor Railroad and 12th aves
McLaughlin Wm, saloon, King bet 2d and 3d
McLaughlin W H, drugs, cor 26th and Mission and 22d and Folsom
McLay Geo B, physician, 2430 Mission
McLean A A, job printer, 646 Market
McLean Mrs & Co, employment office, 240 Sutter
McLean D, physician, 324 Sutter
McLEAN ROBERT A, physician and surgeon, Professor of Surgery University of California, 603 Merchant cor Montgomery
McLean Wm (Baily & McLean), 533 Commercial
McLeenan Charles, bootmaker, cor Butte and Kentucky
McLellan & Guthrie, milkmen, 35 Eddy
McLellan's Diphtheria Remedy, Wm Statham & Co, 763 Mission
McLennan D, physician, 229 Kearny
McLennan Donald, mgr Golden Gate Woolen Mill, cor Butte and Bryant
McLennan Frank P, propr Wool Scouring Factory, 426 Townsend
McLeod Angus, saloon, 5 Morton
McLeod Daniel Jr (E H Jones & Co), 535 Market
McLeod Geo (Larkins & Co), 631 and 633 Howard
McLeod Hugh R, cigars and tobacco, 544 4th
McLerie H J, carpenter, 638 Market
McLoughlin Hugh, stair builder, 136 Main
McMahon Mrs, bakery, 2503 Mission
McMAHON B, butcher, 737 Brannan bet 6th and 7th
McMahon James, collector, room 28, 506 Battery
McMahon James, bootmaker, 253 8th
McMahon James, bootmaker, 1151 Folsom
McMahon Jas C, variety, 1205 Folsom
McMahon J B, harnessmaker, 219 Ellis
McMahon John, dry goods and furnishing goods, 224 6th
McMahon Tom, farmer, cor 7th ave and N
McMann James, fruit, vegetables, &c, 413 East
McMann J H, varieties, 525 Davis
McMann Wm, wood and coal, SW cor Polk and Washington
McMaster John, junk, 246 Spear
McMenomey James, undertaker, 1057 Mission bet 6th and 7th
McMenomey J H, butcher, 8 and 9 California Market
McMillan Bros (John and Chas McMillan), photographers, 8 6th
McMillan Charles (McMillan Bros), 8 6th
McMillan D, physician, 245 8th
McMillan Donald, mfr syrups, cordials and extracts, 714 Front
McMillan John (McMillan Bros), 8 6th
McMillen & Little Mac Mining Co, J Morizio sec, 328 Montgomery
McMullen Frank, sec Grangers' Bank of California, NE cor California and Davis
McMullen F P, attorney-at-law, room 22, 214 Sansome (moved from 240 Montgomery)
McMullen J, mgr San Francisco Bridge Co, 10 California
McMullen L G, wood and coal, hay and grain, cor Point Lobos ave and William
McMurray J P (Kellet & McMurray), 763 Market
McMurray Val C (Naughton & McMurray), 126 Kearny
McMurray P, groceries, 83 Brady
McNally & Blattner (Jas McNally and Nick Blattner), Russ House carriages
McNally & Hawkins (L McNally), gas fixtures, 607 Market
McNally James (McNally & Blattner), Russ House
McNally L (McNally & Hawkins), 607 Market

The "ROYAL ST. JOHN" SEWING MACHINE, C. SHAW, General Agent, No. 30 Second Street, San Francisco, Cal.

CALVIN NUTTING & SON, Manufacturers all kinds IRON WORK, 307 Main Street, San Francisco.

JOE POHEIM, THE TAILOR. Suits made to order from $20. 203 Montgomery & 724 Market.

ALLEN, TUGGLE & CO., OAK PLANK, 18 and 20 Spear St., San Francisco.

JOE POHEIM, THE TAILOR. Suits made to order from $20. 203 Montgomery & 724 Market.

INSURE IN MUTUAL LIFE INSURANCE CO., OF NEW YORK, F. S. WINSTON, Prest. ASSETS, $95,000,000.

McNALLY WM, fancy goods, books, stationery and furnishing goods, 845 Valencia
McNamara A, boot and shoe mfr, 12 5th
McNamara D, saloon, 705 Battery
McNamara John, saloon, 846 Howard
McNamara Michael, boots and shoes, 1244 Market
McNear Geo W, shipping and commission merchant and grain dealer, 20 California
McNee Duncan, chief clerk U S Land Office, 610 Commercial
McNEIL DANIEL, blacksmith, 834 Howard
McNeill John (Adams, McNeill & Co), 405 Front
McNess James J, mgr Baldwin bar and billiard saloon, Baldwin Hotel
McNEVIN EDMUND, marine surveyor, 404 and 406 Beale
McNicoll John, photographer, SE cor 15th and Mission
McNiece J W, saloon, NW cor Kearny and Jackson
McNier James, saloon, 821 Kearny
McNulty B, deputy county clerk, New City Hall
McNulty Chas A, attorney-at-law, room 43, 506 Battery
McNulty P F, mfr boots and shoes, 230 Sutter
McNutt W F, physician, 121 Montgomery
McPARTLAND DANIEL, groceries, wines, liquors and cigars, SW cor Pacific and Leavenworth
McPherson G E, physician, Bartlett bet 24th and Valencia
McPHERSON G W (G W McPherson & Co), 608 Market
McPHERSON G W & CO (Geo Moody, Geo W Townsend and Geo W McPherson), manufacturers shirts and underwear, 608 Market
McPherson John, saloon, 26 Steuart
McPherson Mrs M, dressmaker, 108½ Powell
McPHERSON S H, collector, 14½ Harlan Place, off Dupont, bet Bush and Sutter
McPHERSON WILLIAM, agent for James Morison, hygeist, 105 Austin, off Polk
McPherson Wm, grain commission merchant, 22 California
McPHUN WM JR (Hartshorn & McPhun), 861 Market
McPIKE & BONNEY (Henry C McPike and Franklin J Bonney), attorneys-at-law, 522 Montgomery
McPIKE HENRY C, attorney-at-law, 522 Montgomery
McQuarrie Mrs Louise, dressmaker, 2821 Mission
McRaith J D, groceries, 356 Jessie
McShane John, groceries, 1160 Folsom
McSPARREN ARCHIBALD, proprietor baths, 304 Post
McSweeney Mrs, bakery, 1635 Market
McSweeney Mrs M, variety, 1631 Market
McSwegan E (H Scott & Co), 138 4th
McTernan Mrs Catherine, grocery, cor 29th and Sanchez
McTigue S, groceries, 214 5th
McVea James, upholsterer, 713 Stockton
McVEIGH P J, wines, liquors and cigars, 500 Ellis
McVicker Chas (McVicker & Roche), NW cor 3d and Townsend
McVicker & Roche (Chas McVicker and Thos B Roche), stonecutters, NW cor 3d and Townsend
McWain Chas, barber, 2257 Mission
McWilliams Geo, real estate agt, 208 Montgomery
Meacham D K, wood and coal, 2735 Mission
Mead C H Jr, harnessmaker and saddler, 5 Tyler and 1204 Market
Mead Chas H Sr, harnessmaker, SE cor Jackson and Front
Mead Mrs Kate, dressmaker, 326 Tyler
Mead L G (Mead & Runyon), 225 Washington
MEAD L R, secretary Risdon Iron and Locomotive Works, SE cor Howard and Beale
Mead & Runyon (L G Mead and Henry A Runyon), commission merchants, 225 Washington
Mead W H, propr City Iron Works, 26 and 28 Fremont
MEAD WM H, Pacific Coast traveling agent Union Pacific, Texas Pacific, and Atchison, Topeka & Santa Fe Railways, 1 Montgomery
Meade Geo W & Co (Geo W Meade and Blitz W Paxton), wholesale provisions and dried fruits, 217 and 219 Market
Meade John, saloon, 1646 Mission
Meagher J J, collector, 607 Montgomery
Meagher Wm F, boots and shoes, 111 Geary
Meany & Shea, liquors, 806 3d
Meares J L, physician and health officer, 14 O'Farrell
Mearns James, stationery, 1500 Powell
Mecartney Amos, capitalist, 6 Montgomery ave
MECHANICS' FOUNDRY, John C Quinn president, Chas S Smith secretary, Geo W Kelley business manager, 213-219 1st
Mechanics' Hall, cor 1st and Stevenson

HARDWOOD LUMBER, WHITE BROS., 13 & 15 Main and 14 & 16 Spear St., S. F. Black Walnut, Spanish Cedar, Veneers.

MASONIC OUTFITS, Society Goods, etc., at NORCROSS & CO., Masonic Temple, No. 6 Post Street, S. F.

H. WACHHORST Has an Endless Variety of Rings from Solid Gold to COSTLY DIAMOND SETTING. 315 J St., Sacramento.

Mechanics' Industrial Exhibition, J H Culver sec, 27 Post
Mechanics' Institute Building, 27 Post
MECHANICS' INSTITUTE LIBRARY, Horace Wilson librarian, 27 Post
Mechanics' Insurance Co of New York, E D Farnsworth & Son agts, 219 Sansome
MECHANICS' MILLS, Wells, Russell & Co, cor Mission and Fremont
Mechanics' Pavilion, cor Larkin and Grove nr New City Hall
Mecredy John J, contractor and builder, 632 Washington
Medau G H, hairdresser, 822 Kearny
MEDAU J & P (John and Peter Medau), cigars and tobacco, 201 Montgomery ave
Medauw J J H & Son (J J H and Julius H Medauw), liquors, 968 and 970 Folsom
Medauw Julius H (J J H Medauw & Son), 968 and 970 Folsom
Medical College of the Pacific, 115 Haight
Medovich & Sorich (T C Medovich and A Sorich), restaurant, 5 Brook
Medovich T C (Medovich & Sorich), 5 Brook
Mee James, attorney-at-law, 622 Clay
Mee James (J B White & Co), 318 Pine
Mee Joseph, attorney-at-law, 622 Clay
Meegan Henry, liquors, SW cor Sacramento and Montgomery
Meehan Charles, plumber and gasfitter, 652 Sacramento
MEEHAN J J, saloon, SE cor Howard and 2d
Meehan Martin, groceries, 35 Louisa
Meeker George C, architect, 408 California
Meeker Miss Mabel, teacher Valencia Primary School
Meeker W A, Excelsior Mill Co, s s Bryant nr 5th
Meeks W, attorney-at-law, 436 Montgomery
Meese Constant (Clot & Meese), 129 and 131 Fremont
MEESE HERMANN (Bach, Meese & Co), 321 Montgomery
MEFRET XAVIER, music teacher and secretaire Francaise Societe and French and English Institute, 714 Broadway and 510 Jackson
Meger Simon (W Abrams & Co), 229 6th
Meghell Joseph (Nauman & Co), 204 Clay
Megilligan W B, milkman, 35 Eddy
Meherin Bros (Michael J and Dennis J Meherin), commission merchants, 525 Front
Meherin Dennis J (Meherin Bros), 525 Front
Meherin Mark M (Farrell & Meherin), 1313 Broderick
Meherin Michael J (Meherin Bros), 525 Front
Meherin Thos, seedsman and florist, 516 Battery
Mehnert Ernest, bootmaker, 112 Washington
Mehrtens August (Brumerster & Mehrtens), NW cor Leavenworth and California
MEHRTENS BROS (Richard and John Mehrtens), groceries, SW cor Market and 11th
Mehrtens J H, groceries, 1541 Polk
MEHRTENS JOHN (Mehrtens Bros), SW cor 11th and Market
MEHRTENS RICHARD (Mehrtens Bros), SW cor 11th and Market
Mehrtens Richard, groceries, 1230 Mission
Meier, see also Meyer, Myer and Maier
Meier J, bootmaker, 835 Pacific
Meier Louis H, saloon, cor 7th ave and N
MEIERDIERKS CHRISTIAN, wines, liquors, groceries and cigars, 416 O'Farrell
Meiggs' Wharf Co, J H Sayre sec, 330 Pine
Meighan Mrs R A, bakery, 1425 Polk
Meilandt John, restaurant and liquors, 799 4th
Meinberg J Moritz, saloon, 736 Montgomery
Meinberger V, barber, 4 Leidesdorff
Meincke Fred, saloon, SW cor 26th and Mission
Meinecke Chas (Chas Meinecke & Co), 314 Sacramonto
Meinecke Chas & Co (Chas Meinecke and J. K C Portman), wholesale liquors, 314 Sacramento
Meinhardt F W. carriage trimmer and saddler, 23 7[illegible]
MEINKE J F & CO (J F Meinke), agents Hamburg American Packet Co, 401 California
Meininger L, notary public, 306 Montgomery and 217 Turk
Meir Geo, carpenter, 1226 Eddy
Meisel H A, groceries, NE cor Union and Montgomery
Meisel H C, groceries, NE cor 15th and Dolores
MEISTER M (Meister & Schilling), 862 Harrison
MEISTER & SCHILLING (M Meister and Wm Schilling), coopers, 862 Harrison
Meiyer C, groceries, cor Point Lobos ave and Cook

CONKLIN BROS., PACIFIC STEAM CARPET BEATING, ALSO WHITENING. 333 TYLER ST., S. F.

CALVIN NUTTING & SON, 827 MAIN STREET, SAN FRANCISCO. Iron Doors. Bank Vaults, Etc.

JOE POHEIM, THE TAILOR, 724 Market and 203 Montgomery Streets, S. F.

ALLEN, TU

MEJASSOI
ciste Fran
fornia
MEKLEN
Restauran
MEL GEOR
Insurance
California
Melczer Wm
California
Melczer Wm
Rosenberg
and comm
fornia
MELONE
& Co), a
Pleasanton
California
Melonson A
1060 Howa
Melliss D E,
508 Montg
Melrose Ker
Co), 136 Su
Melse E G, li
Melsing Gust
Memorial (P
Railroad av
Mencarini Da
12½ 4th
Mendell Ge
engineers
Kearny
Mendelson B
importers
ifornia
Mendelson E
Mendelson J
ifornia
Mendelson S
fornia
Mendes D, liq
Mendheim M
Montgomer
Mendiondou
and Hy F
chant
Mendiondou
532 Mercha
Mendler Joh
Mendler Mrs
Mendocino L
40 Californ
Mendoza A, j
Menesini V
Broadway
Mengel John,
Menges Henr
Mengola D
Vallejo
Menke A (H
ington Mar
Menke Henr
and Francis

HARDWOOD

ALLEN, TUGGLE & CO., HARDWOOD LUMBER, 18 and 20 Spear St., San Francisco.

JOE POHEIM, THE TAILOR, 724 Market and 203 Montgomery Streets, S. F.

MELASSON LEON, president La Societe Francaise D'Epargnes, 534 California
MELKLEN FELIX, proprietor Cable Restaurant, 1539 Geary
MEL GEORGE, manager Le Cercle Fire Insurance Company of Paris, 435 California
Melczer Wm (Wm Melczer & Co), 123 California
Melczer Wm & Co (Wm Melczer and M Rosenberg), agts Potrero Distillery, and commission merchants, 123 California
MELONE DRURY (R B Woodward & Co), and general manager Lake Pleasanton Water Co, 411 and 418 California
Melonson Alfred (Brown & Melonson), 1060 Howard bet 6th and 7th
Melliss D E, civil and mining engineer, 508 Montgomery
Melrose Kenneth (W K Vanderslice & Co), 136 Sutter
Melse E G, liquors, 653 Washington
Melsing Gustav, bakery, 120 3d
Memorial (Presbyterian), 18th ave nr Railroad ave, South San Francisco
Mencarini Dammaino, plaster ornaments, 12½ 4th
Mendell Geo H, lieutenant-colonel engineers United States Army, 533 Kearny
Mendelson Bros (S and J Mendelson), importers of Japanese goods, 36 California
Mendelson Elcan, clothier, 233 Pacific
Mendelson J (Mendelson Bros), 36 California
Mendelson S (Mendelson Bros), 36 California
Mendes D, liquors, 341 6th
Mendheim M (Unger & Mendheim), 210 Montgomery
Mendiondou B & Co (B Mendiondou and Hy F Tyson), liquors, 532 Merchant
Mendiondou B (B Mendiondou & Co), 532 Merchant
Mendler John, paperhanger, 617 Geary
Mendler Mrs W, dressmaker, 617 Geary
Mendocino Lumber Co, J B Ford pres, 40 California
Mendoza A, jeweler, 417 Broadway
Menesini Victorio, butcher, SE cor Broadway and Stockton
Mengel John, meats, 46 Centre Market
Menges Henry, saloon, 215 3d
Mengola D (L Mariciolo & Co) 23 Vallejo
Menke A (H P Hixson & Co), Washington Market
Menke Henry, grocer, NW cor Mason and Francisco
Menke J F & Co, agts Hamburg American Packet Co, 401 California
Menne Alb (Sachau & Menne), 26 and 28 Turk
Menomy Walter B, mfr sewer and chimney pipes, SW cor Pine and Kearny
Mentel Wm, groceries, 632 Broadway
Mentz C H, druggist, SE cor Polk and Sacramento
Mentz J H (J H Mentz & Co), 544 1st
Mentz J H & Co (J H Mentz and H F Hegeler), Excelsior Restaurant, 544 1st
Menu J H, real estate, 609 Sacramento
Menzies, Bingham & Co (Stewart Menzies, Henry Bingham and A McCracken), stevedores, 512 and 514 Battery
Menzies Stewart (Menzies, Bingham & Co), 512 and 514 Battery
Menzies Thomas (Falkner, Bell & Co), 430 California
Merani Emilio, bootmaker, 1409 Dupont
Merani Lazar, bootmaker, 814 Front
Mercado Mrs Mary R (Mercado & Schoof), lithographers and printers, 518 Clay
Mercado & Schoof (Mrs Mary R Mercado and Gerh Schoof), lithographers and printers, 518 Clay
MERCANTILE ADVERTISING CO, George W McPherson manager, 608 Market
Mercantile Agency, The Bradstreet Co, 230 California
Mercantile Agency (The), R G Dunn & Co, 320 California
MERCANTILE AGENCY (THE COMMERCIAL AGENCY), Edwards, Pickens & Fulton proprietors, SW cor California and Sansome
MERCANTILE LIBRARY ASSOCIATION, A E Whitaker librarian, 216 Bush
Mercantile Library Hall, 216 Bush nr Sansome
Mercantile Lunch, Charles Claffey propr, 212 Sansome
Mercer M A, candy, 518 Kearny
Mercer Robert J, real estate, 513 California
MERCHANT C, proprietor Adelaide Market, 1915 Fillmore bet Bush and Pine
Merchant C H (Dean & Co), 22 California
MERCHANT PUBLISHING CO, A D Bell proprietor, 323 Front
Merchants' Dispatch, H C Hinman agt, 411 California
Merchants' Dry Docks, Bryant bet Main and Spear

SUN INSURANCE CO., IS THE FAVORITE FIRE AND MARINE COMPANY ON THE COAST.

HARDWOOD LUMBER & WAGON STOCK, WHITE BROS., 13 & 15 Main and 14 & 16 Spear St, S. F.

LOUIS BRAVERMAN & CO., Sterling Silverware and French Clocks, 119 Montgomery St.

Merchants' Exchange Association, James A Coolidge sec, SW cor California and Leidesdorff
Merchants' Exchange Bank, bankers, 320 Sansome
Merchants' Exchange Building, SW cor California and Leidesdorff
MERCHANTS' EXCHANGE SALOON, E Phillips proprietor, 21 Leidesdorff
Merchants' Insurance Co (The) of Newark, Jacobs & Easton, general agts, 216 Sansome
Merchants' Line of Packets, Jones & Co agts, 121 and 123 Market
Merchants' Overland Express, 436 Montgomery
Merchants' Tow-boat Line, H R White capt, pier 17 Steuart
Merchants' Trade Union and Collection Agency, H P Moreal mgr, 402 Montgomery
Mercier E, liquors, NW cor Folsom and 7th
Meredith J H (Craig & Meredith), attorney-at-law, 328 Montgomery
Merel R, barber, 628 Broadway
Merguire J L, Standard Box Co, SW cor Bryant and 5th
Merkel August (Frey & Merkel), 911 Larkin
Merkelbach Wm, butcher, stall 13 S F Market
Merkens Claus (Smith & Merkens), 10 Washington
MERKLE CHRIS, varnisher and polisher, 1636 Sacramento
Merle Charles F, merchandise broker and commission merchant, 202 California
Merle Isidore, mgr J Caire, hardware, 528 Broadway
MERRELL I L, Asbestos roofing and paints and materials, Soapstone Mastic Roofing and paints, 316 Townsend near 4th, office 22 California
Merriam Otis W, capitalist, 240 Montgomery
Merrick Mrs John, fruits and vegetables, 1059 Howard bet 6th and 7th
Merrida Miss A, hairdresser, 1130 Pacific
Merrill George B, attorney-at-law, 310 Pine
Merrill J C & Co (John C Merrill), shipping and commission merchants and agts Honolulu Regular Dispatch Line Packets, 204 California
Merrill J F & C (Holbrook, Merrill & Stetson), SE cor Market and Beale
Merrill Mrs Johanna, baker, 428 3d
Merrill John C (J C Merrill & Co), 204 California
Merrill Mrs N, confectionery, 100½ Stockton
Merrill P, carpet-beating, 453 Stevenson
Merrill S, treas California Furniture Mfg Co, 220-226 Bush
Merritt James B, mgr California Fuse Association, 35 Market
Merritt Samuel, capitalist, 22 California
MERRY, FAULL & CO (W L Merry and William Faull), pork and provision packers, 125 and 127 California
Merry W L (Merry, Faull & Co), 125 California
Merry W L, second vice-pres Board of Trade of S F, 202 Market
MERSEREAU A S, carriagemaking and painting, 1927 Mission near 16th
Mersing J B, groceries, NW cor 8th and Folsom
Merten A F (Merten, Moffitt & Co), 318 and 320 Clay
Merten, Moffitt & Co (Thomas S Moffitt, A F Merten, Geo A Story and H I Coon), Mfg Co, 318 and 320 Clay
Mertes Mrs Mary E, lodging-house, 23 Jessie
Mervy & Co, chemists, SW cor Pacific and Hyde and 434 Montgomery ave
MERWIN PARKER J, commission merchant, office room A, 659 Clay, res 313 Capp
Merz Wm, groceries, SE cor Sutter and Powell
Merzbach Felix H, attorney-at-law, 426 California
Mesick R S, attorney-at-law, room 60, 309 Montgomery
MESSAGER ETIENNE, ladies' and children's cloaks and suits, 211 Dupont
Messer Nathaniel T, stock broker, 313 Montgomery
Messersmith J L, toys and varieties, 2501 Mission
Messing Rev Dr A J, minister Congregation Beth Israel, Turk bet Taylor and Jones
Messner L (Messner & Serres), 402 Pacific
Messner & Serres (L Messner and J Serres), bakery, 402 Pacific
METHODIST BOOK DEPOSITORY, Rev J B Hill agent, 1041 Market
M E Church, Rev Dr McCrackin pastor, 15th ave nr P
Metallic Equator Consolidated Mining Co, William Willis sec, room 29, 309 Montgomery
Metastazio A (Metastazio & Co), 1823 Powell
Metastazio & Co (Alexander Metastazio and G Ratto), wood and coal, 1823 Powell

H. WACHHORST Invites Attention to his GENUINE STERLING SILVERWARE. 315 J St., Sacramento, Cal.

THE "NEW REMINGTON" SEWING MACHINE, No. 30 Second Street, San Francisco, Cal. C. SHAW, General Agent.

PRISON CELLS, Cemetery Fences etc., No. 227 Main Street, S. F. CALVIN NUTTING & SON.

ALLEN, TUGGLE & CO., Ship Plank, all kinds, 18 and 20 Spear St., San Francisco.

For THE BEST FITTING SUIT OF CLOTHES go to JOE POHEIM, the Tailor.

Metcalf Miss Mary, teacher Valencia Primary School
Metcalfe James B, attorney-at-law, 230 Montgomery
Metcalfe Peter, capitalist, 418 Geary
Metropole Insurance Co, 310 California
Metropolitan Bakery, E Stumpf propr, 226 Pacific
"Metropolitan Banner," cor 5th and Jessie
Metropolitan Foundry, Curtis Tobey propr, 228 and 230 Fremont
Metropolitan Loan Association, Otto Esche sec, 320 Sansome
METROPOLITAN MARBLE WORKS, ANDREW PATTENGHI proprietor, 1235 Market
Metropolitan Market, cor Mission and New Montgomery
Metropolitan Plate Glass Insurance Co of New York, E D Farnsworth & Son agts, 219 Sansome
Metropolitan Restaurant, M Pieper mgr, 154 and 156 2d
METROPOLITAN TEMPLE (Baptist Church), Rev I S Kalloch pastor, cor 5th and Jessie
Metzger Louis, books, stationery and paper, 322 Sansome
Metzler's Hall, 715 Greenwich
Metzner Wm (Brown & Metzner), 549 Market
Meussdorffer H C (J C Meussdorffer & Son), 810 Market
Meussdorffer J C (J C Meussdorffer & Son), hatters, 810 Market
Meussdorffer J C & Son (J C and H C Meussdorffer), hatters, 810 Market
MEUSSDORFFER KONRAD, hatter and hats and caps, 15 Kearny and 635-637 Commercial
MEUSSDORFFER M, manufacturer and importer of hats, caps and hat materials, NE cor Montgomery and Bush, branch 404 Kearny, factory 416 Market
Meux J P (Saffold & Meux), 434 California
Mexican Colonization Co, J E Clements general agt, 506 Battery
Mexican Gold and Silver Mining Co, C L McCoy sec, room 16, 309 Montgomery
Mexican Information Bureau and Commercial Agency, J E Clements & Co mgrs, 506 Battery
Mexia J Carlos, Mexican consul, 506 Battery
Mexico, Consul of, J C Mexia, 506 Battery
Meyenborg August, groceries, SE cor Pacific and Front
Meyer, see also Myer, Maier and Meier
Meyer A (Meyer & Akmann), 16 Sacramento
Meyer A (Schwartz, Husing & Meyer), 1 Market
Meyer Mrs A, bakery, 159 16th
Meyer Albert, bootmaker, 543 Hayes
Meyer A & Bro (Albert and Adolph Meyer), liquors, wood and coal, SW cor Geary and Broderick
Meyer & Akmann (A Meyer and W Akmann), groceries, 16 Sacramento
Meyer August (Meyer & Dabelstein), 1012 Market and 28½ 1st
Meyer August, bootmakers, 2126 Filmore
Meyer Bernard, meat market, 839 Geary
Meyer Bros & Co (Peter and Louis Meyer), wholesale grocers, 412 Front
Meyer B J, tailor, 430 6th
Meyer C H (C H Meyer & Bros), res New York
Meyer Charles, dry goods, retail, 1227 Stockton
Meyer Charles, groceries, SW cor Geary and Steiner
Meyer C H & Bros (C H, L C, and M C Meyer), wholesale hats and caps, 28 and 30 Sansome
Meyer Chris (H Warmouth & Co), 321 4th
Meyer Christ (Henry Warmouth & Co), 514 Grove
Meyer Constant (W Cohen & Co), 13 and 15 Battery
Meyer & Dabelstein (August Meyer and Henry Dabelstein), cigars and tobacco, 1012 Market
Meyer Daniel (Daniel, Jonas and Matthias Meyer), commission merchant, 212 Pine
Meyer Daniel, pres Geary Street Railroad Co, NE cor Geary and Buchanan
Meyer Diedrick, groceries, NW cor 11th and Howard
Meyer Dietrich, liquors, NW cor Filmore and Greenwich
Meyer E, nurseryman and florist, 31 Geary
MEYER EM & CO (Emanuel Meyer), importers of wines and liquors, 33 Sutter
MEYER EMANUEL (Em Meyer & Co), 33 Sutter
Meyer F Aug (F M L Peters & Co), 207 Montgomery
Meyer F R, pres San Francisco Lodge Sons of Hermann, 510 Bush
Meyer F R, saloon, 225 Pacific
Meyer F W, cigars, 5 Leidesdorff
Meyer G, saloon, 1749 Mission, Turn Verein Hall
Meyer H (Blome & Co), liquors, 3 Clay
Meyer Henry, paper-hanging, 407 O'Farrell

MUTUAL LIFE INSURANCE CO., OF NEW YORK, F. S. WINSTON, Prest. CHEAPEST AND BEST. See Adv. Page.

HARDWOOD LUMBER, WHITE BROS., 13 & 15 Main and 14 & 16 Spear Street, S. F. Oregon Ash, Maple and Alder.

ODD FELLOWS' SUPPLIES, Flags, Banners, etc., at NORCROSS & CO., Masonic Temple, No. 6 Post Street, S. F.

H. WACHHORST Repairs Watches, Chronometers and Clocks at Short Notice. 315 J Street, Sacramento, Cal.

MEYER HENRY, liquors, SE cor 4th and Brannan
Meyer Henry, saloon, 724 Front
Meyer Herman (Pope & Meyer), 1141 Pacific
Meyer H L E (Meyer, Wilson & Co), 212 Battery
MEYER J G H, ivory goods, 320 Kearny and 417 and 419 Mission
Meyer John H, groceries, 1334 Howard
Meyer John L, liquors, 800 Mission
Meyer Joseph, merchant tailor, 430 6th
Meyer Jonas (Daniel Meyer), 212 Pine
MEYER JOHN N, proprietor Hotel Rhein, 909 Kearny
Meyer L C (C H Meyer & Bros), 28 and 30 Sansome
Meyer Louis, gents' furnishing goods, 513 Kearny
Meyer Louis (Meyer Bros & Co), 412 Front
Meyer M C (C H Meyer & Bros), 28 and 30 Sansome
Meyer M D (Meyer & Wiebusch), 1525 Mission
Meyer M D, grocer, SW cor Washington and Stockton
MEYER MARTIN S, attorney-at-law, rooms 38 and 39, 330 Pine
Meyer Matthias (Daniel Meyer), 212 Pine
Meyer Matthias, tailor, 1511 Mason
Meyer Nathan (Liebes Bros & Co), 14 and 16 Fremont
Meyer N L, Enterprise Brewery, 2015–2019 Folsom
Meyer Peter (Meyer Bros & Co), 412 Front
Meyer T Lemmen, consul Costa Rica, 320 Sansome
Meyer & Walker (L Meyer and J Walker), merchant tailors, 908 Market
Meyer W, liquors, SW cor Montgomery and California
Meyer William, sec Chebra Bikur Cholim, 121 Eddy
Meyer Wm, cigar mfr, 217 11th
Meyer William, restaurant, 9 Drumm
Meyer William, florist, 339 Bush
Meyer William, dry goods, 1113½ Stockton
Meyer William, saloon, NW cor Beale and Mission
Meyer, Wilson & Co (H L E Meyer and John Wilson), shipping and commission merchants, 212 Battery
Meyer & Wiebusch (M D Meyer and Henry Wiebusch), grocers, 1525 Mission
Meyerbeck Solomon, groceries, SE cor Mason and Green
Meyerfeld J (Seibenhauer, Meyerfeld & Co), 222 Battery
Meyerfeld M Jr (Seibenhauer, Meyerfeld & Co), 222 Battery
Meyerink, Russ & Co, commission merchants, 525 Sansome
Meyerink John O (Russ, Meyerink & Co), 525 Sansome
MEYERS ADOLPH, musical instruments, Italian strings, etc, 633 Washington
Meyers Ben (Meyers Bros), 30 Clark
Meyers Bros (Ben and R Meyers), blacksmiths, 30 Clark
Meyers Chas (Simmons & Meyers), 17 Howard
Meyers Edward, attorney-at-law, 207 Sansome
Meyers G L, laundry, 308 Bush
Meyers Henry, groceries, SW cor Laguna and Geary
Meyers J, merchant tailor, 501 Kearny
Meyers J, tailors' and dressmakers' trimmings, 40 O'Farrell
Meyers Jacob, tailor, 605 Commercial
Meyers L, bakery, 211 Sutter
Meyers' Restaurant, 211 Sutter
Meyers R (Meyers Bros), 30 Clark
Meyers Robert C, physician and druggist, NW cor Union and Powell
Meyers S (H Abrams & Co) 238 4th
Meyersfeld M (Falkenstein & Co), NE cor Battery and Sacramento
Meyerstein C (Levinsohn & Meyerstein), 117 and 119 Sansome
MEYERSTEIN JOSEPH, flour sacks, 124 Commercial
Meyerstein L (Meyerstein, Lowenberg & Co), 109 Sansome
Meyerstein, Lowenberg & Co (L Meyerstein, I Lowenberg and Gus Simon), mfrs gents' furnishing goods, 109 Sansome
Mhoon J B (Flournoy, Mhoon & Flournoy), 7 Montgomery ave
Michael C, clothing, 126 3d
Michael G, boots and shoes, 132 3d
Michael S, tailor, 117 Leidesdorff
Michaels A, tailor, 209 4th
Michaels Henry, groceries, junction Valencia and Mission
Michaels Henry (Langley & Michaels), 101 Front
Michaelson L, livery stable, 610 Mission
Michalitschke A (Michalitschke Bros & Co), 239, 601 and 603 Kearny and 201 California
Michalitschke Bros & Co (A and J Michalitschke and A Lewis), mfrs and importers of cigars and tobacco, 239, 601 and 603 Kearny and 201 California
Michalitschke Chas, cigars and tobacco, 64 3d
Michaud J (Pinson & Michaud), 210 Montgomery ave

CONKLIN BROS., CARPET BEATING & RENOVATING WORKS, 333 GOLDEN GATE AVENUE (TYLER ST.) S. F.

CALVIN NUTTING & SON, Manufacturers all kinds IRON WORK, 337 Main Street, San Francisco.

JOE POHEIM, THE TAILOR. Suits made to order from $20. 203 Montgomery & 724 Market.

ALLEN, TUGGLE & CO., CHERRY LUMBER, 18 & 20 Spear St. San Francisco.

JOE POHEIM, THE TAILOR. Suits made to order from $20. 203 Montgomery & 724 Market.

MICHEL LILLE, saloon, 1413 Dupont
Michelet C F, repacker, 802 Montgomery
Micheletti Bros (Peter and —— Micheletti), butchers, 1528 Dupont
Michelletti Peter, butcher, SE cor Dupont and Filbert
Michels A W (Michels, Friedlander & Co), 7 and 9 Battery
Michels L M (Michels, Friedlander & Co), residence N Y
MICHELS, FRIEDLANDER & CO (A W Michels, M Friedlander, and L M Michels), furnishing and fancy goods, 7 and 9 Battery
Michels Leopold (Weil & Michels), 8 Battery
Michelsen M, livery stable, NE cor Eddy and Hyde
Michelsen Nicholas, artist, 104 Kearny
Michelsohn A, dry goods, 2029 Fillmore
Michelssen, Brown & Co (E Michelssen, B W Brown and D Roth), wholesale pork-packers, 308-312 Front
Michelssen E (Michelssen, Brown & Co), 308 Front
Michiales ——, Chief Yerba Buena Encampment, Independent Order of Red Men, 510 Bush
MICHIGAN BAR POTTERY, J B Williams proprietor, 945 and 947 Market
MICHIGAN CENTRAL R R, Wm Be Dell agent, 22 Montgomery
MICHIGAN SOUTHERN R R, Wm BeDell agent, 22 Montgomery
Middehoff G, teas, 142 3d
Middle Hill Mining Co, William L Oliver sec, 328 Montgomery
Middlemas & Boole (George Middlemas and Wm Boole), shipwrights, pier 19 Steuart
Middlemas Geo (Middlemas & Boole), pier 19 Steuart
Middleton & Co (Jonathan Middleton), ship chandlers, 521 Front
Middleton John, coal, 10 Post and 718 Sansome
Middleton John (John Middleton & Son), 116 Montgomery
Middleton John & Son (John and Samuel Middleton), real estate auctioneers, 116 Montgomery
Middleton Jonathan (Middleton & Co), 521 Front
Middleton Mrs O A, portrait painter, 1230 Valencia
Middleton Samuel P (John Middleton & Son), 116 Montgomery
Midon Frank, confectioner, 117 Sutter
Mierson August (Mierson, Jewell & Co), 828 and 830 Kearny
MIERSON, JEWELL & CO (August Mierson, G Jewell, and I Levy), clothing, 828 and 830 Kearny
Mighell Jos (P Z Nauman & Co), 204 Clay
Mighell W E, ship material, 102 Steuart
Mignola J, saw filing and grinding, 2420 Post
Mihan J B, real estate, 615 Kearny
Mikulich J C, restaurant and coffee saloon, 323 Washington
Milbrae Dairy, A F Green propr, 35 Eddy
Miles E M (E M Miles & Co), 326½ Montgomery
Miles E M & Co (E M Miles), stock broker, 326½ Montgomery
Miles Mrs Kate, ladies' and gents' furnishing goods, 312 6th
Miles J C, liquor saloon, 501 Kearny
Miles John E, commission merchant, 402 Front
Miles Mrs S A, teacher Haight Grammar School
Military Library, 1,200 vols, 300 maps (strictly military), 328 Montgomery
MILKMEN'S MUTUAL AID PROTECTIVE ASSOCIATION, Geo C Smart president, A T Noble secretary, 35 Eddy
Mill Henry, mining expert, room 21, 328 Montgomery
Mill John L, restaurant, 407 Washington
MILLARD EUGENE A, manager Pacific Branch Salamander Felting Company, 108 Leidesdorff
Milledge G M, painter, 33 2d
Miller A D, milkman, 35 Eddy
Miller —(Sachs & Co), SW cor Jackson and Powell
Miller Albert, capitalist, 22 California
Miller Albert, vice-pres S F S Union, 532 California
Miller Mrs A E, varieties, 1915 Bush
Miller August C, crockery, 115 3d
Miller Bernhard, poultry, stalls 85 and 86 Centre Market
Miller Mrs C, Auzerais House, 29 Dupont
Miller C A, California Volcanic Water, 371 Howard
Miller C H, tailor, 1877 Mission
Miller Chas (Huntington, Hopkins & Co), junction Bush and Market
Miller Charles, bootmaker, 2010 Polk
Miller Christopher A, watches and jewelry, 406 4th
Miller & Co, commission merchants, 10 Davis
Miller Don F & Co (Don F Miller), advertising brokers, 608 Market and 9 Post
Miller & Eaton, proprs S F Steamboat and Transportation Co, 320 Sansome
Miller E H Jr, sec Central Pacific Railroad, NE cor 4th and Townsend

SUN INSURANCE CO., 415 CALIFORNIA STREET, SAN FRANCISCO.

HARDWOOD LUMBER, WHITE BROS., 13 & 15 Main and 14 & 16 Spear St. S. F. Counter Tops, Newel Posts, Balusters.

LOUIS BRAVERMAN & CO., Successors to Braverman & Levy, JEWELERS, 119 Montgomery Street, S. F.

H. WACHHORST, Jeweler, 315 J Street, Sacramento, Sign of the Town Clock.

Miller Miss E J, teacher Haight Grammar School
Miller E L, veterinary surgeon, 1321 Mission
MILLER F J, bootmaker, 405½ Natoma
Miller F L (Miller & Shannon), 29 Merchant's Exchange
Miller Francis M V, barber, 672½ Mission
MILLER FRANK D, attorney-at-law, 331 Montgomery
Miller Geo W, hatter, 112 Montgomery
Miller Henry (Miller & Lux), 533 Kearny
Miller Henry, bakery and painter, 2123 Mission
Miller Henry, cigars and tobacco, 1200 Market
Miller Henry, saloon, SW cor Davis and Jackson
Miller H M A, sec Presidio and Ferries Railroad Co, Union bet Leavenworth and Hyde
Miller Henry W, propr New England Combination Roofing Co, cor Main and Mission
Miller J, San Francisco Steamboat and Transportation Co, 320 Sansome
Miller J A (J A Miller & Co), furniture, 1009 Market bet 6th and 7th
Miller J A & Co (J A Miller and J S Weber), furniture, 1009 Market
Miller Jacob M, showcase mfr, 545 California
MILLER JAMES A & CO, Farmer's Co-operative Purchasing Agency, 13 Pine
Miller J F (Branson, Armitage & Co), 111 Broadway
Miller J F (Schohay & Miller), 302½ Hayes
Miller J H, painter, 109 Jessie
MILLER J H (Boone & Miller), 320 California
MILLER JOHN, liquors, 253 Steuart
Miller John, restaurant, 101 Steuart and 9 Mission
Miller John, groceries, 16 Chesley
Miller John (Davis & Miller), 516 Davis
Miller John, saloon, 1242 Market
Miller John A, physician, 1018 Valencia
Miller John E, searcher of records, 230 Montgomery
Miller John P G, attorney-at-law, 214 Sansome
Miller John W (Ellis & Miller), 21 and 23 Spear
MILLER L, manufacturing jeweler, 335 Bush
MILLER L & CO (Louis Miller and F W Zecher), North Beach Market, 823 Greenwich
MILLER LOUIS (L Miller & Co), 823 Greenwich
MILLER LOUIS, musical instruments, 108 3d
Miller Mrs Louise, bakery, 321 Union
Miller & Lux (Henry Miller and Charles Lux), wholesale cattle dealers, 533 Kearny
Miller Mrs M A, milliner, 8 5th
Miller Mark A, 608 Market
Miller M & Co (M Miller), boots and shoes, 922 Market
MILLER O C, mining secretary, 409 California
MILLER OTTO F (Held & Miller), 105 and 107 Dupont
Miller Peter (Bellingall & Miller), 425 Battery
Miller Sam, tourist and ticket agt, 2 New Montgomery
Miller Miss Sarah, teacher Valencia Primary School
Miller & Shannon (F L Miller and W S Shannon), engineers and architects, 29 Merchant's Exchange
Miller S M (Phelps & Miller), 120 Sutter
Miller W H, wood and coal, 28 West 12th
MILLER WM H, grocer, 316 Green
Miller Wm, boarding-house, 5 Washington
MILLER W N, superintendent Enterprise Mill and Building Company, 217-225 Spear
Miller Wm, cigars and tobacco, NE cor Howard and 4th
Miller W P, supt Castle Dome Mining and Smelting Co, 309 Montgomery
Miller, see also Muller
Millidge G M, carpenter, 2509 Mission
Milliken I T, notary public, 315 California
Milliken V, civil engineer, 22 California
Millington Mrs D E, mgr W C U T Coffee House, 629 Sacramento
Millmeister H F, bakery and confectionery, 312 Hayes
Milloglav Michael P, restaurant, 138 4th
Milloglav N, restaurant, 628 Battery
Mellon John S, painter, 50 O'Farrell
Mills D O, capitalist, 426 California
Mills Edgar, capitalist, 426 California
Mills I C & Co (I C Mills), cigar mfrs, 9 Geary
Mills W H, real estate, 307 Montgomery
Milly Bros & Getz, Excelsior Tallow Works, N nr 5th ave
Millzner S, watches and jewelry, 422 Kearny
MILNE & GANTS (Geo Milne and Wm H Gants), manufacturers of patent sanitary water closets, and hopper, and urinal valves, 618 Washington and 119 Dupont
Milne Geo (Milne & Gants), 119 Dupont
Milne Mrs M, varieties, 1745 Mission

The "ROYAL ST. JOHN" SEWING MACHINE, C. SHAWL, General Agent, No. 30 Second Street, San Francisco, Cal.

CALVIN NUTTING & SON, Tubular Wheelbarrows, Bolt and Bridge Work, 227 Main Street, San Francisco.

ALLEN TUGGLE & CO. Pacific Coast Hard Woods 18 & 20 Spear St., San Francisco.

JOE POHEIM, THE TAILOR, makes the BEST FITTING Clothes in the State.

MUTUAL LIFE INSURANCE CO., OF NEW YORK. ECONOMICAL MANAGEMENT. CAREFUL SELECTION OF RISKS.

Milne James, cigars and tobacco, 1745 Mission
Milton House, C E Elit, propr, 156 3d
Milton Wm, ship chandler and junk dealer, 118 Berry
Milwaukee Brewery, Lurmann & Co (Wm Garms) propr, 614 7th
MILWAUKEE REASSURANCE GENERALS PARIS, Smith & Snow agents, 310 California
Minaker E A (P Steinhagen & Co), 402 Davis
Miner J E (Coblentz & Miner), liquors wholesale, 108 6th
Miner W H, coffee mills, 18 and 20 Fremont
Miners' Association, W A Skidmore sec, 320 Sansome
Miners Hotel, Richard O'Connor propr, 261 1st
Minfoe Bros & Co, poultry, 422 Clay
"MINING AND SCIENTIFIC PRESS" (weekly), Dewey & Co publishers, 252 Market
Minjo Joe Bros & Co, poultry, eggs and butter, 422 Clay
Mink P J, bootmaker, 1624 Leavenworth
Minoletti G (Debernardi & Minoletti), 535 Merchant
Minor B B, mining sec, room 10, Safe Deposit Building
Minor J F, physician, 767 Howard
Minor S B, saloon, 13 3d
Mint Lodging-house, Michael Lyons propr, 1027 Market bet 6th and 7th
Mintern Mrs, physician, 329 O'Farrell
Mintie A E & Co, physicians, 11 Kearny
Miraglia C, cloaks and suits, 1303 Dupont
MIRASOLE MRS CORA V, dancing-school, 121 O'Farrell
MISH MRS SARAH, millinery goods, 133 Kearny, 708 Market, and 9 and 11 Geary
MISSION CARRIAGE FACTORY, T D Lamar proprietor, 538 Valencia
Mission Chemical Works (J W H Wright), Harrison bet 16th and 17th, office room 19, 850 Market
Mission Dolores (Catholic), cor 16th and Dolores
Mission E P (Chinese School), 932 Clay
Mission Grammar School, Laura T Fowler principal, n s Mission bet 15th and 16th
"Mission Journal," 2208 Mission
Mission Market, cor Mission and 16th
"Mission Mirror," 538 16th
MISSION PLANING MILLS, Michael Walsh proprietor, 414 and 416 22d
Mission Police Station, Capt John Short commanding, SW cor 17th and Howard
Mission Real Estate Office, James English propr, SE cor 20th and Folsom
Mission Rock and Dock Warehouse, 318 California
Mission Episcopal Service, 118 Jackson nr Front
Mission Soap and Candle Works, M Morgenthau propr, 16th nr Folsom
Mission Woolen Mills and Pioneer Woolen Factory, 115 Battery
Mistre S, copper and tinsmith, 811 Montgomery
Mitchel Harold D, architect, 405 California
Mitchel Robert, bakery, 711 Folsom
Mitchell D C (Bliven & Mitchell), 29 New Montgomery
Mitchell Edward, wood and coal, 432 6th
Mitchell Mrs E, fancy goods, 1804 Geary
Mitchell Frank, saloon, 1100 Market
Mitchell F, hairdresser, Mission nr Steuart
Mitchell & Gleason, groceries, 309 Hayes
Mitchell John, groceries, cor 24th and Harrison
Mitchell J E (J E Mitchell & Co), 230 and 232 14th
Mittchell J E & Co (J E Mitchell and Edwin Lord), carpet-beating machine, 230 and 232 14th
Mitchell H D, architect, 217 Sansome
Mitchell Mrs Mary, bakery, 8 7th
Mitchell Peter, groceries, 328 7th
Mitchell T A (Jonathan Hunt, Son & Co), 313 California
Mitchell W F (Gate & Mitchell), 420 Front and 231 Washington
Mitrovich Philip S, fruits and vegetables, 1222 Polk
Mittlestedt Chas, liquors, NW cor 3d and Bryant
Mix L W, mgr Malter, Lind & Co, 419 California
Mixer & Fillman (Geo H Mixer and Samuel Fillman), Novelty Iron Works, 211 and 213 Mission
Mixer Geo H, patent bung factory, 211 and 213 Mission
Mixer & Son, machinist and engineer, 211 and 213 Mission
Moan Edward, groceries, 139 4th
Mobley John, blacksmith, Kentucky nr 1st ave
Mocha Coffee Saloon, H F Debus propr, 521 Montgomery
Mocker & Newmark (R Mocker and A Newmark), plumbers, 327 Turk
Mocker R (Mocker & Newmark), 327 Turk
Mocker W (Oramas & Mocker), cor Market and Powell

HARDWOOD LUMBER & WAGON STOCK, WHITE BROS., 13 & 15 Main and 14 & 16 Spear St., S. F.

DANIEL NORCROSS & CO., Military Goods, Regalias, etc., for all Orders, Masonic Temple, No. 6 Post Street, S. F.

F. WACHHORST'S Selection of JEWELRY is the Rarest in the State No. 315 J St., Sacramento, Cal.

Modin Lodge, No 42, I O B B, M Waterman sec, B'nai B'rith Hall, 121 Eddy
Moding Louis, wholesale butcher, cor 4th and M
Modry Marcus, cigars and tobacco, 312 3d
Moebus Frederic, bootmaker, 265 East
Moegling Charles, saloon, 1143 Mission
Moeller Ernest, bakery, 609 Howard
Moeller & Grauffel (John Moeller and Fred Grauffel), Bakers' Home and lodgings, 623 and 625 Clay
Moeller John (Moeller & Grauffel), 623 and 625 Clay
Moenning C, plumbing, 612 Octavia
Moeser Julius, music, 104 O'Farrell
Moeser L, teacher piano, violin and guitar, 534 Minna nr 6th
Moretti & Trezzini, artists, 6 Eddy
MOFFAT E & H (Eugene and Henry Moffat), cattle dealers, 238 Kearny and 1st ave nr Kentucky
MOFFAT EUGENE (E & H Moffat), 238 Kearny
MOFFAT HENRY (E & H Moffat), 238 Kearny
Moffatt George (O'Connor, Moffatt & Co), 111-115 Post
Moffatt Thomas, bootmaker, 3 Clementina
Moffitt J (Blake, Robbins & Co), 516 Commercial
Moffitt Thos S (Merten, Moffitt & Co), 318 and 320 Clay
Mogan P J, attorney-at-law, 240 Montgomery
Mohan Hugh J, journalist, 240 Montgomery
Mohave Gravel Mining Co, O C Miller sec, 409 California
Mohlfeldt L, groceries, 131 O'Farrell cor Powell
Mohr Carl, hairdresser, 1437 Mission
Mohr Henry, South San Francisco Packing and Provision Co, office 226 Front
Mohr & Mohr Co (The), distillers, rectifiers and wholesale dealers, 49-53 Sycamore, office 405 Front
Mohr Paul, pres The Mohr & Mohr Co, office 405 Front
Mohr Paul F, sec The Mohr & Mohr Co, office 405 Front
Mohr Peter (Mohr & Steffens), cor Pacific and Polk
Mohr Rudolph, sec San Francisco Stock Brewery, cor Powell and Francisco
Mohr Rudolph, purchasing agt, 402 Front
Mohr & Steffens (Peter Mohr and H A Steffens), groceries, cor Pacific and Polk
MOHRIG EDWIN, stencil plates and rubber stamps, 252 Market
Mohrmann & Co (Mrs K Mohrmann and N Blanken), groceries, SW cor Broadway and Kearny
Mohrmann Mrs K (Mohrmann & Co), SW cor Broadway and Kearny
MOISANT A J, groceries and liquors for family use, 30 Franklin
Mojica D, musical instruments, 1017 and 1027 Kearny
Moliere J W, physician, 509 Mason
Molineux H, mgr Seth Thomas Clock Co, 132 Sutter
Moller Bros (John and Wm Moller), groceries, wood and coal, cor Gough and Austin
Moller Carl (Moller & Mautz), 714 Montgomery
Moller Conrad, bootmaker, 340 4th
Moller Mrs Dora, bakery, 217 16th
Moller F, blacksmith, 195 Stevenson
MOLLER F F, boarding-house, 263 East
Moller Gustave, cabinetmaker, 1 Webb
Moller J H, cigars, 1230 Dupont
Moller John (Moller Bros), cor Gough and Austin
Moller Louis (Wm Betten & Co), 712 Washington
Moller & Mautz (Carl Moller and Albert Mautz), dry goods, 714 Montgomery
Moller Mrs S, bakery, cor 17th and Sanchez
Moller & Warmbold (Wm Moller and Fred Warmbold), saloon and cigars NE cor Kearny and Washington
Moller Wm (Roylance & Moller), 415 Mission
Moller William (Moller & Warmbold), NE cor Kearny and Washington
Moller William (Moller Bros), cor Gough and Austin
Mollo Ferdinand, blacksmith, 195 Stevenson
Molloy Dennis, saloon, 721 Davis
Molloy John, commission merchant, 54 Clay
Molloy P C, real estate agt, 138 Montgomery
Molloy W, liquors, 510 Mission
Molloy William, saloon, 1147 Market
Moloney Daniel, bootmaker, 803 Point Lobos ave
Moloney Patrick E, bootmaker, 103 5th
Molony P S, merchant tailor, 138 Montgomery
Molter Charles, carriage trimmer, 1112 Mission
Monaghan Joseph, saloon and boarding-house, 60 and 62 1st
Monaghan Patrick, bootmaker, 1059 Folsom
Monaghan Thomas H, plumbing, 1432 California

CONKLIN BROS., PACIFIC STEAM CARPET BEATING, ALSO WHITENING. 333 TYLER ST. S. F.

CALVIN NUTTING & SON, Manufacturers all kinds IRON WORK, 227 Main Street, San Francisco.

ALLEN, TUGGLE & CO., VENEERS 18 and 20 Spear St., San Francisco.

JOE POHEIM, THE TAILOR, 724 Market and 203 Montgomery Streets, S. F.

Monahan John (Monahan & McGurren), 434 Pine
Monahan & McGurren (Arthur Monahan and John McGurren), liquors, 434 Pine
Monahan Patrick, groceries, 1222 Folsom
Monasch Julius, tailor, 2005 Mission
Monck R H (J Harris & Co), NE cor Kearny and Market
Mondet Mrs H, bakery, 134½ Francisco
Mone J J, court commissioner and atty-at-law, room 12, 309 Montgomery
Monier & Ditsch (G Monier and F Ditsch), liquors, 454 7th
"Monitor" (The), S I McCormick editor, 622 Clay
Monks S, ladies' hairdresser, 111 Stockton
Monlas Antonio, cigar mfr, 635 Pacific
Monnier George, saloon, 1153 Howard and 817 Larkin
Monnin Bros, boots and shoes, 603 Montgomery
Mono Gold Mining Co, W H Lent sec, room 62, 309 Montgomery
Monro George, saloon, 266 Brannan
MONROE & GLYNN, blacksmiths, Filbert nr Fillmore
Monsees Henry, groceries, 756 Bryant
Monseigneur A, baker, 221 4th
Monson B H, printer and engraver, 506 Commercial
MONSON JOHN, coffee parlor, 923 Market
MONTAGUE W W & CO, (Wilfred W Montague, C Adolphe Low, Chas A Belden and Alonzo A Watkins), importers and jobbers stoves, ranges, metals, iron pipe, iron mantles, tinware and tinner's stock, 110–118 Battery
Montague S S, chief engineer C P R R, NE cor 4th and Townsend
MONTAGUE WILFRED W (W W Montague & Co), 110–118 Battery
MONTANA SALOON, John Blohn proprietor, 923 Kearny
Montealegre & Co (J A Salazar, Rafael Gallegos, Jose M Montealegre Jr, Manuel and Edward Montealegre), commission merchants, 230 California
Montealegre Edward (Montealegre & Co), 230 California
Montealegre J G, wholesale coffee, 218 Sacramento
Montealegre Jose M Jr (Montealegre & Co), 230 California
Montealegre Manuel (Montealegre & Co), 230 California
Montefiero Lodge No 1 A J O K S B, J Israelsky sec, B B Hall, 121 Eddy
Montefiore Lodge No 51, I O B B, S H Schocken sec, B B Hall, 121 Eddy
Montgomery Baths, Chas Knoechel and John G Brand proprs, 621 Montgomery
Montgomery Block, 628 Montgomery
MONTGOMERY CHARLES (Chas Montgomery & Bro), 319 Sansome and proprietor hotel 221–247 2d
Montgomery Chas, commission merchant, 406 Commercial
MONTGOMERY CHAS & BRO (Chas and Hugh Montgomery), proprietors American Exchange Hotel, 319 Sansome
Montgomery Hotel, Chas Montgomery propr, 221–247 2d
MONTGOMERY HUGH (Chas Montgomery & Bro), 319 Sansome
Montgomery Avenue League, room 27, 402 Montgomery
MONTHON & BORDES, liquors, 508 Bush
Montpellier Albert, cashier and mgr The Grangers' Bank of California, NE cor California and Davis
Monumental Quicksilver Mining Co, D M Kent sec, 330 Pine
Moock George, butcher, 3 and 4 California Market and Grand Central Market
Moock Jacob, butcher, 31 Valencia
MOODY & FARRISH (Wm Moody and Adam T Farrish), wool, hops and commission merchants, 210 Davis
MOODY GEORGE (G W McPherson & Co), 608 Market
Moody John C, druggist, 1309 Polk
Moody Wm (Moody & Farrish), 210 Davis
MOONEY CON (Mooney & Laflin), NW cor Geary and Central ave
MOONEY & LAFLIN (Con Mooney and L J Laflin), fine wines, liquors and cigars, NW cor Geary and Central ave
Mooney Samuel, saloon, 1436 Market
Mooney S V, mgr J A Roebling's Sons Co, 14 Drumm
Moor W H, supt C P R R Steamers, foot of Market
Moorbrink Bernard, tailor, 235 5th
Moore Andrew, house furnishing goods, 1215 Powell
MOORE ALFRED S & CO (Alfred S Moore), wholesale dealers in paints, oils and lamp stock, 104 and 106 Market
Moore A D (Moore & Smith and Ackarman, Moore & Co), pier 10 Steuart
Moore Arthur W (Magee & Moore), 513 Market
Moore B P, sec California Furniture Mfg Co, 220–226 Bush
Moore Calvin, dentist, 6 Eddy
Moore Chas, liquors, 411 East

INSURE IN THE SUN INSURANCE CO., WHICH ADJUSTS AND PAYS ITS LOSSES PROMPTLY.

HARDWOOD LUMBER, WHITE BROS., 13 & 15 Main and 14 & 16 Spear St. S. F. Oak, Ash, Hickory, Maple, Cherry, etc.

LOUIS BRAVERMAN & CO., Sterling Silverware and French Clocks. 119 Montgomery St.

H. WACHHORST Has an Endless Variety of Rings from Sold to COSTLY DIAMOND SETTING. 315 J St., Sacramento.

Moore C & Co (I R Wood), dry goods, 230 16th
MOORE CHAS H (Cobb & Moore), 103 Montgomery
Moore C J (Danforth, Moore & Co), SW cor Broadway and Battery
Moore C W, physician, office Nucleus House
Moore David, marble yard, Central ave bet California and Sacramento
Moore Mme E D, physician, office 1020 Market
Moore Elliott J, attorney-at-law, 77 Montgomery Block
Moore, Ferguson & Co (James Moore, E W Ferguson and J E Hobson), commission, grain and wool merchants, 211 and 213 Clay
MOORE GEORGE A, president Pacific Mutual Life Insurance Company, 418 California
Moore George H (Moore, Hunt & Co), 417 and 419 Market
MOORE MRS H A, patent medicine, 322 Mason
MOORE H A (Gilbert & Moore), 18 Sutter
Moore H H, bookseller, room 47, 126 Kearny
Moore H K, attorney-at-law, 602 Montgomery
Moore H P, milkman, 35 Eddy
Moore, Hunt & Co (Geo H Moore, Cornelius Deweese and Henry B Hunt), wholesale liquors, 417 and 419 Market
Moore I C, teas, etc, 8 California
Moore J, wood, coal, coke, etc, 263 Minna
Moore James (Moore, Ferguson & Co), 211 and 213 Clay
Moore J G, U S appraiser, room 29, Appraiser's Building
Moore John, boots and shoes, 1037½ Folsom
Moore John (Moore & Murphy), 136 and 138 6th
Moore John, groceries, 413 5th
Moore Joseph H, attorney-at-law, 77 Montgomery Block
MOORE JOSEPH, vice-president and superintendent Risdon Iron and Locomotive Works, SE cor Howard and Beale
Moore Justin (Taylor & Moore), 29 Centre Market
Moore L A, stationery, 2955 16th
Moore L P, importer of teas, 8 California
Moore & Murphy (John Moore and John Murphy), boots and shoes, 136 and 138 6th
Moore & Smith (A D Moore and H C Smith), lumber, pier 10 Steuart
Moore Sylvester, coal and feed, 835 Valencia
Moore William P, architect, 330 Pine
Moore Z W & Co (Z W Moore), fruits and vegetables, 37, 38 and 39 California Market
Moorecroft Frederick, stone seal engraver, 126 Kearny
Moorhead J, ladies' cloaks and suits, 37 Eddy
Mooser Wm, architect, 302 Montgomery
MORAGHAN M B, importer, wholesale and retail dealer in oysters and clams and oyster saloon and chop house, 68 California Market
Morales Vissie, barber, 1220 Powell
Moran D M (D M Moran & Co), 128 6th cor Natoma
MORAN D M & CO, foreign and domestic dry goods, cloaks and shawls a specialty, 128 6th cor Natoma
Moran Frank, groceries, 422 4th
Moran James, saloon, 234 Brannan
Moran J M, foreign and domestic and fancy dry goods, 204 and 206 6th
Moran Michael, saloon, 63 Jessie
MORAN THOMAS (Thomas Moran & Co), room 1, 605 Sacramento
MORAN THOMAS & CO, real estate agents, room 1, 605 Sacramento
Morcel J, blacksmith, 12 Stockton Place
Morchio A, ostrich feathers, 724½ Market
Morchio Mrs M & Son (Mrs M and Frank Morchio), restaurant, 6 Leidesdorff
Morclin A, feathers, 724½ Market
MORDOFF A H, butter and eggs, 37 Centre Market
More J C, commission merchant, 8 California
More Joseph, carpenter, 657 Mission
More Manuel F, barber, 1134 Folsom
More Samuel (Samuel More & Co), 212 California
More Samuel & Co (Samuel More), wholesale liquors, 212 California
Moreal H P, real estate broker, 402 Montgomery
Moreau E & Co (E Moreau and J W Haggerty), engineers, 220 Mission
Moreau Geo (Verdier, Moreau & Co), NE cor Montgomery and Sutter
MORELAND J A, agent for Mills & Gibb, N Y, importer laces and fancy goods, 120 Sutter
Morelle C, fruit and vegetables, 905 Stockton
Morelle Mrs H E, magnetic healer, 1229 Mission
Moretti & Frezzini, fresco painters, St Ann's Building
MOREY R E, superintendent Union Box Factory, 114-120 Spear
MORFFEW THOS, dentist, 8 Montgomery

THE "NEW REMINGTON" SEWING MACHINE, No. 30 Second Street, San Francisco, Cal. C. SHAW, General Agent.

CALVIN NUTTING & SON, GIRDERS, JAIL AND FENCE WORK. 237 Main Street, San Francisco.

JOE POHEIM, THE TAILOR, 724 Market and 203 Montgomery Streets, S. F.

ALLEN TUGGLE & CO. Pacific Coast Hard Woods 19 & 20 Spear St. San Francisco.

JOE POHEIM, THE TAILOR, 724 Market and 203 Montgomery Streets, S. F.

Morgan Mining Co, 533 Kearny
Morgan Alfred (Morgan Bros & Canham and Morgan Bros), 616 Market and 32 Montgomery
Morgan Bros (Geo W and Alfred Morgan), fruits, 32 Montgomery
Morgan Bros & Canham (Geo and Alfred Morgan and Fred Canham), fruits, 616 Market
Morgan Catherine, liquors, cor Baker and Beach
MORGAN & CO (J S Morgan and John and Thomas Crellis), wholesale oysters, 87 California Market
MORGAN E D, cashier The First National Gold Bank of San Francisco, 315 Montgomery
Morgan Geo (Morgan Bros & Canham), 616 Market
Morgan Geo W (Morgan Bros), 32 Montgomery
Morgan J A (J A Morgan & Son), 7 Clay
Morgan James, mining, 310 Pine
Morgan J A & Son (A and Wm H Morgan), sailmakers, 7 Clay
MORGAN JOHN, coffee parlors, 923 Market
MORGAN JOHN S (Morgan & Co), 87 California Market
Morgan Joseph, furniture and bedding, 1804 Market
Morgan Peter, liquors, 614 Montgomery
Morgan P J, attorney-at-law, 240 Montgomery
Morgan Rose E, teacher Mission Grammar School
Morgan S E, artist, 202 Stockton
Morgan Thomas, wood and coal, 630 Geary
Morgan Wm H (J A Morgan & Son) ,7 Clay
Morganstein A, butcher, 9 Berry
Morganstern M, stock broker, 436 Montgomery
Morgenstern Alfred W, butcher, 546 3d, NW cor 3d and Brannan
Morgenstern M, note broker, 436 Montgomery
Morgenthal Anthony, attorney-at-law, 103 Montgomery
Morgenthau M, office of Mission Soap and Candle Works, 108 Bush
Moriarty & Clifford (J Moriarty and J Clifford), liquors, 708 Mission
Moriarty Daniel, groceries, cor York and 23d
Moriarty J M (Moriarty & Clifford), 708 Mission
Moriarty Patrick, groceries, cor 23d and Hampshire
Morison Amos, real estate, 436 Montgomery
Morison, Hutchinson & Co, mfrs Star Shirts, 113 Sansome
Morison Samuel, real estate, 436 Montgomery
MORITZ JOHN C, Palace Market, 705 Montgomery ave
Morizio J, mining sec, 328 Montgomery
Mork J H (Mork & Wertheim), 506 Montgomery
Mork & Wertheim (J H Mork and A Wertheim), liquors, 506 Montgomery
Morkel Mrs A, ladies' underwear and ladies' hairdresser, 514 Geary
Morken H F, liquors, 328 Pine
Morley & Foltz (George Morley and F G Foltz), carpenters, SE cor Van Ness ave and Bush
Morley George (Morley & Foltz), SE cor Van Ness ave and Bush
Morlock Fred, dairy produce, 25 Centre Market
"**MORNING CALL**" (daily and weekly), San Francisco Call Co publishers, 525 Montgomery
MORNING CALL RESTAURANT, P Svetinich proprietor, 305 6th
Moron Benjamin, coffee saloon, New Clay Street Market
Morris Mrs, nurse, 521 Jessie
Morris Aaron, groceries, 725 Montgomery
Morris Abraham, marble works, 214 and 216 5th
Morris Adolph, tailor, 119 3d
MORRIS B & CO (B Morris), manufacturing jewelers, 110 Sutter
Morris B S (Morris & Co), 52 3d
Morris & Co (B S and E Morris), boots and shoes, 52 3d
Morris D, merchant tailor, 19 4th
Morris David, mgr Pneumatic Mfg Co, 1045 Market
Morris E (Morris & Co), 52 3d
Morris H, tailor, 223 6th
MORRIS H D, agent Sanderson Bros Steel Co and Sweet's Manufacturing Co, 401 Market
Morris Henry, tailor, 335 6th
MORRIS JAMES (Harris & Morris), 652 Market
Morris J J, shipping master, 524 Battery
Morris John, tobacco and cigars, 106 7th
Morris Julius, cigars and tobacco, 32 3d
Morris & Kennedy (Wm Morris and John F Kennedy), pictures, frames, etc, 19 and 21 Post
Morris, Levy & Co (M Levy and I Hyman), clothing, 142 Jackson
Morris Pneumatic Mfg Co, 1045 Market bet 6th and 7th
Morris, Tasker & Co, gaspipe mfrs, C Froelich Jr agt, 202 Market
Morris T B, pres Renton Coal Co, 22 Sacramento
Morris Thos, liquors, 900 Howard

MUTUAL LIFE INSURANCE CO., OF NEW YORK. ECONOMICAL MANAGEMENT. CAREFUL SELECTION OF RISKS.

HARDWOOD LUMBER, WHITE BROS., 13 & 15 Main and 14 & 16 Spear St, S. F. Counter Tops, Newel Posts, Balusters.

IMAGE EVALUATION
TEST TARGET (MT-3)

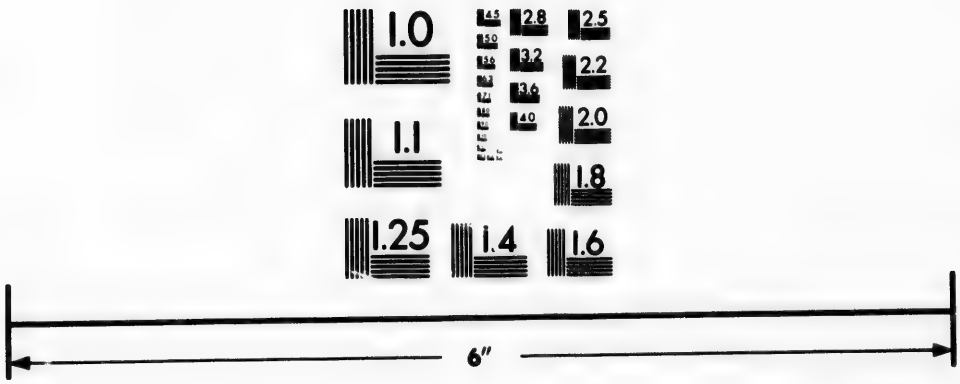

Photographic Sciences Corporation

23 WEST MAIN STREET
WEBSTER, N.Y. 14580
(716) 872-4503

2.8
2.5
3.2
2.2
3.6
2.0
4.0
1.8
1.1
1.0

ODD FELLOWS' SUPPLIES, Flags, Banners, etc., at NORCROSS & CO., Masonic Temple, No. 6 Post Street, S. F.

H. WACHHORST Has a Magnificent Assortment of CHAINS, CHATELAINES, etc. 315 J Street, Sacramento, Cal.

Morris W B (Bigelow & Morris), 103 Fremont
Morris W B, Western Iron Works, 323 Mission
Morris W H, liquors, 16 5th
Morris Wm (Morris & Kennedy), 19 and 21 Post
Morrisey Mrs P H, groceries, 210 5th
Morrisey W, bootmaker, 37 Commercial
MORRISON A F, attorney-at-law, 324 Pine
Morrison G H, lumber yard, 575 Brannan
Morrison, Hutchinson & Co, shirt mfrs, 113 Sansome
Morrison J B, carriage factory, 110 Jessie
Morrison Jonas J, lumber, NE cor Mission and Spear
Morrison R F, chief justice supreme court, cor Stockton and O'Farrell
Morrison Thos H, real estate, 116 Montgomery
Morrison W F, physician and grand recorder O C F, 23 Kearny
Morrison W P & Co, drugs, cor 22d and Mission
Morrissey Mrs Ann, groceries, 210 5th
Morrow F B (Morrow & Strong), 115 and 117 1st
MORROW GEORGE, hay, grain and commission merchant, 39 Clay
MORROW GEORGE & CO (George Morrow), commission merchants, 39 Clay
Morrow R F, real estate, 414 California
MORROW & STRONG (F B Morrow and N R Strong), Pacific Metal Works, 115 and 117 1st
MORROW WILLIAM W (Latimer & Morrow), attorney-at-law, room 76, 309 Montgomery
Morse A C, collector S F Benevolent Association, 20 Webb
Morse C A, sec Commonwealth Con M Co, 217 Sansome
Morse C W, agt Sanborn Map and Publishing Co of New York, 420 California
MORSE GEORGE D photographer, Phelan Block, 826 Market
Morse Henry N, detective agency, 508 Montgomery
Morse I H (King, Morse & Co), sec and treas Packers' Exchange, 303 Sacramento and NW cor Broadway and Sansome
Morse J F, physician, 420 Post
Morse Stephen H, lodging-house, 317 3d
Morshead John W, livery stable, 25 Washington
Morton Mrs A, spirit medium, 210 Stockton
Morton Albert, spiritual book store, 210 Stockton
Morton Miss Carrie, teacher Valencia Primary School
Morton H D, supt Geary Street Railroad Co, NE cor Geary and Buchanan
Morton H F (J B Morton & Son), 17 Webb
Morton H R, dentist, 205 Montgomery ave
Morton J B (J B Morton & Son), 17 Webb
Morton J B & Son (H F and J B Morton), carpenters, 17 Webb
MORTON J & CO (John, Sargent S and Willie R Morton), draymen, 204 Battery
Morton John (J Morton & Co), 204 Battery
Morton Mrs M, fancy goods, 102 24th
Morton Reuben, pres and supt Central Railroad Co, 32 Turk
Morton Sargent S (J Morton & Co), 204 Battery
Morton Thomas, fancy goods, 24th bet York and Bryant
Morton Thomas, wood and coal, 630 Geary
Morton T & Daly C, wood and coal, 1111 Sutter
Morton Willie R (J Morton & Co), 204 Battery
Morsbach F C, commissioner of deeds, 333 Montgomery
Mosbacher G, boots and shoes, 212 Steuart
Mosebach Ferdinand C, notary public, 503 California
Moses C S (C S Moses & Co), Brannan nr 5th
Moses Montague T (Crittenden & Moses), 240 Montgomery
Mosher J L (Craig & Mosher), 22 Kearny
Moss Mrs Lizzie, bakery, 913 Harrison
MOTT CHARLES W (Doe, Kimball & Co), 104 Market
Mott Gordon N, attorney-at-law
MOTT J H & CO (J H Mott), furniture and storage warehouse, 647 Market
Mottman Arthur, liquors, 40 Spear
Mouks Mrs A, dressmaker, 523 Folsom
Moulton C R, 306 Kearny
Mound Wm, watchmaker and jeweler, 103 Stockton
Mount Hood Mining Co, 409 California
Mount Horeb Encampment, No 69, C R C, SE cor Valencia and 16th
Mount St Joseph's Orphan Asylum, Sister Mary Baptisti Russell Mother Superior, S S F
Mount Potosi Con Mining Co, J H Sayre sec, 330 Pine
Mountain Ice Co (Joseph Martin, A P Still, Albert Rixon and T McAulay), 554 and 556 Mission

COMKLIN BROS., CARPET BEATING & RENOVATING WORKS, 333 GOLDEN GATE AVENUE (TYLER ST.) S. F.

PRISON CELLS, Fences and Bridge Work. 237 Main Street, S. F. CALVIN NUTTING & SON.

JOE POHEIM, THE TAILOR, 724 Market and 203 Montgomery Streets, S. F.

ALLEN, TUGGLE & CO., Eastern Hard Wood Lumber, 18 & 20 Spear St. San Francisco

JOE POHEIM, THE TAILOR, 724 Market and 203 Montgomery Streets, S. F.

Mountain Maid M Co, J Stadtfeld Jr, 419 California
Mountain Queen Mining Co, 213 Sansome
Mountain Wine Depot, H Palmer propr, 304 Davis
Mouser B T, physician, 36 Geary
Mouser S M, physician, 200 Post
Mouthon & Bordes, proprs Cooks and Waiters' Society (French), 508 Bush
MOUTHON J (Mouthon & Bordes), 508 Bush
Mow Frederick, 50 Montgomery Block
Mower A H, tinware, 439 Valencia
MOWRY L I, attorney-at-law, 637 Kearny
Mowry M L, mgr California District Telegraph, 222 Montgomery
Mowry R D (Mowry & Root), 103 and 104 California Market
Mowry & Root (R D Mowry and J E Root), poultry, 103 and 104 California Market
Mowry William A, carriage and wagonmaker, 1140 Folsom
Mowry's Hall, cor Grove and Laguna
Moxley C G, real estate agt, 238 Montgomery
Moyes C J, blacksmith, 1148 Mission
MOYNIHAN & AITKEN (T J Moynihan and J Aitken), boiler works, high and low-pressure boilers of all kinds, 311 and 313 Mission southwest corner Beale
Moynihan L, bootmaker, 310 7th
Moynihan T J (Moynihan & Aitken), 311 and 313 Mission
Mt Diablo Mill and Mining Co, R M Heath sec, 318 Pine
Mucha Philip, tailor, 448 3d
Mudge Benj W, mining sec, 39 Benson Building
Mudge T A, real estate, 322 Montgomery
MUECKE G (G Muecke and C Vietor), general agent Le Cercle Fire Insurance Company of Paris, 435 California
MUECKE, VIETOR & CO (G Muecke and C Vietor), commission merchants, 435 California
Muegge J H (Haskell & Muegge), 206 Kearny
Mueh John N, liquors, 1411 Stockton
Muehlner Wm, saloon, cor Hyde & Turk
Mueller H, carpenter, 28 Turk
Mueller Jacob (Kalvelage & Mueller), SW cor Fell and Franklin
Mueller Oscar, music store, 402 Post
Mueller William, blacksmith and wagonmaker, 1128 Mission
Mues C D, groceries, 700 Front
Mueter C (Mueter & Loderhouse), 215 2d
Mueter & Loderhouse (C Mueter and A Loderhouse), bakery, 215 2d
Mugge John, saloon, Telegraph Road
MUIR ADAM, ship smith, 1015 Battery
Muir J, bootmaker, 835 Pacific
Mulcahy Mrs Annie, groceries, cor Butte and Bryant ave
Mulcahy Mrs B, grocer, 462 6th
Mulcahy Mrs J, dress and cloakmaker, 110 Taylor
MULCAHEY MICHAEL, groceries, 135 2d
Mulford H S, attorney-at-law, 330 Pine
Mulhern Miss Mary A, dressmaker, hair worker of all kinds, 141 4th
Mullally Mrs Ellen, groceries, 1121 Harrison
MULLANE M, grocer, 446 Natoma
Mullany Michael, attorney-at-law, 520 Montgomery
Muller Adolph, furrier, supt American Fur and Seal Skin Coloring Co, 27 Ellis
Muller A C, crockery, 115 3d
Muller Charles, bootmaker, 2008 Polk
MULLER CHRISTIAN, importer of optical goods, etc, 135 Montgomery
Muller Diedrich, groceries, 332 Main
Muller T (Muller & Traber), 610 Sacramento
Muller Frank (Muller & Koenig), 15 and 16 California Market
Muller Frank, bootmaker, 242 Sutter
Muller Fred (Rothermel & Mueller), 702 Bush
Muller George, blacksmith, 19 Hayes
Muller George G, professor of music, 1205 Polk
Muller H, wood and coal, NW cor Hyde and Green
Muller H (H Muller & Co), groceries, NW cor Bryant and Garden
Muller H & Co (M Hencken, H Muller and C Claussen), groceries, NW cor Bryant and Garden
Muller Mrs Ida, bakery, 1155½ Howard
Muller John, saloon, 212 Drumm
Muller John, butcher, 13 and 14 California Market
Muller John G, music teacher, 1205 Polk
Muller Mrs Josephine, saloon and lodging, 114 Jackson
Muller & Koenig (Frank Muller and George Koenig), pork packers, 15 and 16 California Market
Muller L, cleaning and dyeing, 24 2d
Muller Lewis, meat market, 125 3d
MULLER M W, manager Half Moon Bay Colony, 207 Kearny
Muller & Traber (F Muller and Jacob Traber), liquors, 610 Sacramento
Mulligan Richard, horseshoer, 208 24th

SUN INSURANCE CO., 415 CALIFORNIA STREET, SAN FRANCISCO.

HARDWOOD LUMBER, WHITE BROS., 13 & 15 Main and 14 & 16 Spear St. S. F. Boat Stock, Oak Plank and Timber.

LOUIS BRAVERMAN & CO., Manufacturers of Fine Jewelry & Diamond Work. 119 Montgomery Street, S. F.

Mullins Jeremiah, grocer, 1016 Folsom cor Harriet
Mulloy A A (Mulloy, Bean & Co), 329 Sansome
Mulloy, Bean & Co (G W Downey, O B Bean and A A Mulloy) cigar mfrs, 329 Sansome
Mulloy C W, horseshoer, 218 5th
Mulloy Peter, real estate agt, 315 California
Mulreany George, bootmaker, 915 Post
MULVEY ANNIE S, proprietor Cloak and Suit House, 28 6th
Mulville N B, attorney-at-law, 612 Clay
Muncey Frank, cigars and tobacco, 318 Bush
Muncey W G, fruits and vegetables, 419 22d
Muncey Wyndham, cigars and tobacco, 545 California
Mund Henry, watchmaker and jeweler, 341 Clementina
Mund R A, watchmaker, 9 Geary
Munk M, printer, 805 Mission
Munra S, collector, 607 Montgomery
Munrel & Martin, collectors, 607 Montgomery
Munro George R, wood and coal, 20 Stockton
MUNRO & GLYNN (John Monro and John Glynn), horseshoers and blacksmiths, Filbert near Fillmore
Munro John (Munro & Glynn), Filbert nr Fillmore
Munro John, hotel (tavern), 266 Brannan
MUNSELL JAMES JR, general agent Mutual Benefit Life Insurance Co, 415 Montgomery
Munson J A, propr St George House, 812 Kearny
Munson John, lodging-house, 120 4th
Munter Joseph, pictures and frames included, 1047 Folsom
Murasky Chas H, carpenter, 541 23d
Murchie Gold & Silver Mining Co, William L Oliver sec, 328 Montgomery
Murdock C A (C A Murdock & Co), 532 Clay
Murdock C A & Co (C A Murdock and C L Crackbon), book and job printers, 532 Clay
Murdock James, saloon, 22 2d
Murdock Robert, clothing, 820 Montgomery
Murfey S S, notary public, 607 Montgomery
Murken Martin, grocery, cor Grove and Buchanan
Murphy Miss A, dressmaker, 1248 Howard
Murphy Adam H (Murphy, Adams & Co), 408 Sansome
Murphy, Adams & Co (A H Murphy and J E Adams), wholesale coffee and spices, 408 Sansome
Murphy A O & Co, wholesale fruits, 408 Sansome
Murphy & Butler (Thos Murphy and Joseph Butler), gasfitting and plumbing, 435 Hayes
Murphy & Cavanaugh, fruits and groceries, 208 9th
Murphy Chas, barber, 135 3d
Murphy Dan (Murphy & Horn), wholesale butchers, 1st ave nr Kentucky
Murphy Dennis T, groceries, 115 8th and 266 Minna
Murphy Daniel J (Darwin & Murphy), 636 Clay
Murphy D H, hairdresser, 303 6th
Murphy D T (Murphy, Grant & Co), res New York
Murphy D W & Co (D W Murphy and P J Falvey), real estate agts, 608 Market
Murphy E P, stock broker, 409 Pine
MURPHY, GRANT & CO (D T Murphy, Adam Grant, John Dean and H M Murphy), importers foreign and domestic dry goods, corner Sansome and Bush
Murphy Mrs Hannah, grocery, 28½ Freelon
Murphy Mrs H B, dressmaker, 456 6th
Murphy Mrs H C, laundry, 529 Mission
Murphy H M (Murphy, Grant & Co), res New York
Murphy & Horn, cattle dealers, 533 Kearny, 1st ave near Kentucky
Murphy James, physician, 659 Clay
MURPHY J B, liquors, southwest corner 7th and Mission
Murphy John (Moore & Murphy), 136 and 138 6th
Murphy John Luttrell, attorney-at-law, 420 Montgomery
Murphy John W, St George Livery Stable, Bush bet Kearny and Dupont
Murphy J W, groceries, 1641 Mission
Murphy M, housemover, 666 Natoma
Murphy M (J J Evenson & Co), 319 Kearny
Murphy Martin J, liquors, SW cor Bay and Montgomery ave
Murphy Mrs Mary, boarding and lodging, 1929 Howard
Murphy M D, liquors, NE cor Geary and Lyon
Murphy Mrs M D, dressmaker, 226 Post
Murphy M W, boots and shoes, 15½ Taylor
Murphy O A & Co, fruits and produce, 508 Sansome
Murphy Patrick, poultry, 74 and 75 Centre Market
Murphy Peter, restaurant, 2610 Mission

H. WACHHORST, Importer Fine Watches, Jewelry, Silverware, Precious Stones, etc 315 J St., Sacramento, Cal.

THE "NEW REMINGTON" SEWING MACHINE, No. 30 Second Street, San Francisco, Cal. C. SHAW, General Agent.

PRISON CELLS, Fences and Bridge Work. 827 Main Street, S. F. CALVIN NUTTING & SON.

ALLEN, TUGGLE & CO., OREGON ASH AND MAPLE, 18 & 20 Spear St. San Francisco.

For THE BEST FITTING SUIT OF CLOTHES go to JOE POHEIM, the Tailor.

Murphy P G, attorney-at-law, 438 California
Murphy T F, groceries, SE cor 26th and Alabama
Murphy Thomas, liquors, cor Moss and Folsom
Murphy Thos (Murphy & Butler), 435 Hayes
Murphy Timothy, blacksmith, 909 Battery
Murr L (Kutz & Murr), 416 Sacramento
Murray Bros (Wm F and Sam Murray), machine works, 225 and 227 Beale
Murray & Co, fish, 73 Centre Market
Murray David, groceries, 83 Clementina
Murray Mrs E, groceries, 83 Clementina
Murray Hugh, produce, 202 Clay
Murray Mrs K M, bakery and confectionery, 118 9th
Murray Martin, liquors, 258 8th
Murray Samuel (Murray Bros), 227 Beale
Murray Thomas, boarding house, 510 Davis
MURRAY W H, manager "S F Journal of Commerce," 414 Clay
Murray Wm F (Murray Bros), 227 Beale
Murry & Co (Isaac, John and Wm Murry), fish dealers, 72 and 73 Centre Market
Murry Mrs Elizabeth, bakery and confectionery, 118 9th
Murry Isaac (Murry & Co), 72 and 73 Centre Market
Murry John (Murry & Co), 72 and 73 Centre Market
Murry Mrs Mary, confectionery, 1002½ Valencia
Murry Wm (Murry & Co), 72 and 73 Centre Market
Murtha W O, plumber, 1417 Buchanan
MUSER BROS, importers of lace, embroideries, kid gloves, etc, 541 Market
MUSER OTTO (Muser Bros), president S F Verein, 541 Market
MUSEUM OF ANATOMY, Dr Jordan & Co, 751 Market, office 211 Geary
Museum California Academy of Sciences, Wm G Harford mgr, 216 Bush
Museum of the California State Mining Bureau, 212 Sutter
Museum of Natural History, open Tuesdays, Thursdays and Saturdays, 216 Bush
Musgrave T, jeweler, 295 16th
"Musical Budget," 37 Post
"Musical Review" (monthly), 139 Kearny
Muslating L, chop house, 1923 Polk
Mussante Chas (Chas Mussante & Co), 1332 Dupont
Mussante Chas & Co (D Biggio and Chas Mussante), 1332 Dupont
Musto Bros (J and J Musto), marble works, 709-715 Battery
Mutschler Chr, boots and shoes, 2 Tyler
MUTUAL BENEFIT LIFE INSURANCE CO, James Munsell Jr general agent, 415 Montgomery
Mutual Building and Loan Association of San Francisco (The), Ferdinand Toklas sec, 218 California
Mutual Ice Co, John Cashin sec and supt, 222 5th
MUTUAL LIFE INSURANCE COMPANY OF NEW YORK, A B Forbes general manager, 214 Sansome
Mutual Security Fund Association of California, W H Wells general mgr, C S Haley M D medical director, 331 Kearny
Muus Henry, groceries, SE cor Broadway and Mason
Muzio, Arara & Casassa, fruits and groceries, 801 Bush
Muzio John (Muzio & Krynski), liquors, 2925 Mission
Muzio & Krynski (John Muzio and Lucac Krynski), wines and liquors, 2925 Mission
Myer, see also Meyer, Maier and Meier
MYER A W, watchmaker and jeweler, 1014 Market
Myer C, real estate, 211 Clay
Myer Christian, groceries, 1122 Harrison
Myer G, cigar agt, 30 and 32 California
Myer Henry, tailor, 109 Sutter
MYER HENRY, liquors, southeast corner 4th and Brannan
Myer L, propr Myer's Bakery, 211 Sutter
Myers Miss C M, dry and ladies' furnishing goods, 141 4th
Myers Edward, attorney-at-law, 207 Sansome
Myers G L, laundry, 308 Bush
Myers H (H Myers & Son), 227 Kearny
Myers Harrold, (H Myers & Son), 227 and 333 Kearny and 734 Market
Myers Henry (Brunings & Myers), 600 Market
Myers H B (Myers & Racouillat), cor 9th and Harrison
Myers H H (Myers & Racouillat), cor 9th and Harrison
Myers H & Son (Henry and Harrold Myers), jewelry, 227, 323 and 623 Kearny and 732 and 734 Market
Myers John F, Adams & Westlake Oil Stove, Our Starlight Oil, house furnishing goods, 77 4th
Myers Leon R, marble saw-mill, 20 Gold, yard 117' and 119 Main, and United States bonded yard 223 and 225 Main

MUTUAL LIFE INSURANCE CO., OF NEW YORK, F. S. WINSTON, Prest. CHEAPEST AND BEST. See Adv. Page.

HARDWOOD LUMBER, WHITE BROS., 13 & 15 Main and 14 & 16 Spear St. S. F. Oak, Ash, Hickory, Maple, Cherry, etc.

ODD FELLOWS' SUPPLIES, Flags, Banners, etc., at NORCROSS & CO., Masonic Temple, No. 6 Post Street, S. F.

Myers J T (Myers & Whigham), 14 6th
Myers M J, tailor, 9 Hardie Place
Myers & Racouillat (H B Myers and L Racouillat), box factory, cor 9th and Harrison
Myers Miss S D, dressmaker, 508 Mason
Myers & Son (Henry Myers), watches and jewelry, 732 and 734 Market
Myers Wm, lodgings, 40½ Geary
Myers & Whigham (John F Myers and V M Whigham), oils and oil stoves, 14 6th
Myher James, carpenter, 41 Eddy
Myrick M H, justice supreme court, cor Stockton and O'Farrell
Myrtle Club, 1600 Powell
Myrtle Hall, South San Francisco on Railroad ave bet 7th and 8th aves
Mysell J G, bakery, 1643 Mission

N

NABER, ALFS & BRUNE, (Henry D Naber, Wm Alfs and Henry Brune), wholesale liquor dealers, 413 Front
Naber I (S B Dinkelspiel & Co), 313 Bush
Naccarini Eugene, fruits and poultry, 707 Broadway
Nachman Adolph, Champion Springbed and Iron Folding Bedstead, 77 and 79 New Montgomery
Nachtsheim Mrs Fred, cor Kentucky and Butte
Nagel Jacob, boots and shoes, 28 Stockton
Nagel Joachim, groceries, NW cor Post and Broderick
NAGEL JOHN, sewing machines, 1100 Stockton
Nagel Prof P, music, 7 Mason
Nagel Wm, butcher, 627 Bush
Nager Paul, (Tscharner & Nager), 215 Dupont
Nagel P B, attorney-at-law, 511 Montgomery
Nagle Henry H, marine underwriter for Parrott & Co, 306 California
Nagle Richard H, carpenter, 26 Perry
Nahl A, artist, 318 Kearny
Nall Mrs C, groceries, 327 Tehama
Namany Heinrich (Shuldt & Namany), 813 Clay
Napa Soda Springs, Cyrus Cutter and T A Pearson, office and depot 159 New Montgomery
NAPHTALY, FREIDENRICH & ACKERMAN (Joseph Naphtaly, D Freidenrich, and C L Ackerman), attorneys-at-law, 426 California
Naphtaly B F, attorney-at-law, 655 Washington
NAPHTALY JOSEPH (Naphtaly, Freidenrich & Ackerman), 426 California
Narager Albert, coffee saloon, 516 Pine
Nardali Sab, wood and coal, 1803 Mason
Narjot Ernest, artist, 822 Greenwich
Nash Joseph, mining sec, 328 Montgomery
Nash Mrs Minnie, ladies' hairdresser, human hair goods, 137 6th
Nash W H (Eveleth & Nash), 211 Washington
Masi Harry, saloon, 210 Steuart
Nass Andrew, bootmaker, 416 Folsom
Nassau S, hairdresser, 2003 Mission
Nasser Barney, saloon, 913 Kearny
Nast, Greenzweig & Co (George Greenzweig and Joseph B Galland), diamonds, watches, and jewelry, 533 Market
Nathan A (Nathan & Co), 37 and 39 5th
Nathan Anton (G Cohn & Co), 117 and 119 Pine
Nathan B (B Nathan & Co), 130 Sutter
Nathan B & Co (B Nathan and F Dohrmann), crockery and glassware, 130 Sutter
Nathan Charles, merchant tailor, 36 Montgomery
Nathan & Co (A Nathan), dry goods, 27 and 239 5th
Nathan Hermann, horse trader, 1913 Mission
Nathan Mrs L, second-hand clothing, 929 Market
Nathan, Pulverman & Co, (B Pulverman and S J Nathan) mfr men's clothing, 29 Battery
Nathan Samuel, tailor, 117 3d
Nathan S J (Nathan, Pulverman & Co,) res New York
Nathan Suskind, livery stable, 1623 Powell
Nathanson Godfrey, music teacher, 1303 Mission
National Armory Hall, 324 Post
NATIONAL BREWERY, Charles E Hanson proprietor, southeast corner Fulton and Webster
National Fire Ins Co of New York, W J Dutton general agt, 401 California
NATIONAL FIRE AND MARINE INSURANCE COMPANY OF NEW ZEALAND, W J Callingham general agent, 213 Sansome
National Flour Mills, J Martenstien and A V Deming proprs, SW cor Battery and Pacific
NATIONAL INSURANCE COMPANY, Macdonald & Hawes general agents, 401 California

H. WACHORST Invites Attention to his GENUINE STERLING SILVERWARE. 315 J St., Sacramento, Cal.
CONKLIN BROS., PACIFIC STEAM CARPET BEATING, ALSO WHITENING. 333 TYLER ST., S. F.
PRISON CELLS, Fences and Bridge Work, 237 Main Street, S. F. CALVIN NUTTING & SON.

ALLEN, TUGGLE & CO., MEXICAN HARD WOODS, 18 & 20 Spear St. San Francisco.

JOE POHEIM, THE TAILOR. Suits made to order from $20. 203 Montgomery & 724 Market.

National Iron Works, I C Marshutz and T G Cantrell proprs, NW cor Main and Howard
National Life Insurance Co, of U S A, Henry Cox agt, 620 Washington
National Shirt Co, E Greenbaum & Co proprs, 10 Bush
NATIONAL SURGICAL INSTITUTE, Drs J M Hinkle and G W Handy, 319 Bush
Native Sons of the Golden West, 320 Post
Natoma Water and Mining Co, Folsom, Sacramento County, H P Livermore treas and sec, 806 Market
Natorp B (Wilkens & Co), 109 California
NAUGHTON J F (Naughton & McMurray), secretary Safety Fund, 126 Kearny
NAUGHTON & MCMURRAY (J F Naughton and Val C McMurray), attorneys-at-law, 126 Kearny
Nauman P Z (Nauman & Co), 204 Clay
Nauman P Z & Co (P Z Nauman and Joseph Mighell), safes and scales, 204 Clay
Naunton George, shipping master, 524 Battery
Navajo Mining Co, J W Pew sec, 310 Pine
Nava Tzedek Synagogue, 10 Tyler
Navy Pay Officer, James Fulton, U S Appraiser's Building
Naviet Victor, basketmaker, 512 Commercial
N B and M R R Stable, 328 and 330 4th
N B and M R R Ticket Office, James T Boyd Jr clerk, 302 and 304 4th
Neal Chas S (Chas S Neal & Co), sec San Francisco Stock and Exchange Board, 327 Pine
Neal Charles & Co (Chas S Neal), stock brokers, 317 Montgomery
Neal & Hoeber (J F Neal and Eugene Hoeber), printers, 415 Montgomery
Neal J F (Neal & Hoeber), 415 Montgomery
Neale Vincent, attorney-at-law and sec Pacific Coast Dredging and Reclamation Co, 315 California
Neary Dan R, bootmaker, 85 Stevenson
Neary T, wood and coal, 739 Guerrero
Neeb Henry, tailor, 1228 Pacific
Needham Rev A T, pastor Grace M E Church, Alabama bet 23d and 24th, res 204 19th
NEEDHAM'S RED CLOVER, F C Brownlee agent, 1059 Mission
Needles A P, attorney-at-law, 520 Montgomery
Neery D, florist, cor Folsom and 20th
Neff H C, furnishing goods, 1016 Market
Neil D O, livery stable, 836 Howard
Neil Susie F, art school, 841 Market
Neilsen Wilhelm, restaurant, 227 Montgomery ave
Neilson Mrs Anna, coffee saloon, 1205 Fillmore
Neimann Henry, bakery, 418 O'Farrell
Neis Philip (Philip Neis & Co), 415 Sacramento
NEIS PHILIP & CO (Philip Neis and R M Brangon), hop merchants and brewers' materials, 415 Sacramento
Nelle George (F R H Rosenbaum & Co), 567 Market
Nelligan Wm H, bootmaker, 303½ 5th
Nellmann John, saloon, 700 Montgomery
Nelson Miss Adelia, teacher Valencia Primary School
Nelson Andrew, pres California Transportation Co, NW cor Jackson and East
Nelson & Bolander (Melvin Nelson and Louis P Bolander), planing mill, 118 Mission
Nelson Bros (J and C Nelson), oyster saloon, Mission Market, cor 16th and Mission
Nelson Charles, wood and coal, 506 Post
Nelson Charles, tailor, 155 New Montgomery
Nelson Chas, agt Warren Creek Mill Redwood Lumber Co, 34 Market
Nelson Chas (Nelson Bros), cor 16th and Mission
Nelson G A, ferry agt N P C R R, foot of Clay
Nelson G, rattan works, 648 Mission
Nelson H (Dickson & Nelson), cor 2d and Bryant
NELSON & HANSEN (J Nelson and N Hansen), coffee saloon, 700 Mission
Nelson Harry N, restaurant, 121 5th
Nelson Henry, groceries, 344 Bryant
NELSON J (Nelson & Hansen), 700 Mission
Nelson John (Nelson Bros), Mission Market
Nelson James, butcher, Arcade Market
Nelson James W (Nelson & Petersen), 504 Front
Nelson John (Nelson & Puveogel), groceries, 17 7th
Nelson John, saloon, 21 Pacific
Nelson Melv'n (Nelson & Bolander), 118 Mission
Nelson Peter, saloon, 11 Jackson
Nelson & Petersen (J W Nelson and C R Petersen), wholesale grocers, 504 Front
Nelson & Puveogel (John Nelson and John Puveogel), groceries, 17 7th
Nelson S P (Smith & Nelson), 10 Commercial
Nelson Thomas H, furniture, 136 4th

INSURE IN THE SUN INSURANCE CO., IT HAS THE SHORTEST & SIMPLEST FORM OF POLICY.

HARDWOOD LUMBER, WHITE BROS., 13 & 15 Main and 14 & 16 Spear Street, S. F. Oregon Ash, Maple and Alder.

LOUIS BRAVERMAN & CO., JEWELERS, offer Goods lower than any house in the City, 119 Montgomery St.

H. WACHHORST Repairs Watches, Chronometers and Clocks at Short Notice. 315 J Street, Sacramento, Cal.

Nelson W, hardware, 600 and 602 Front
Neptune and Mermaid Swimming Baths, W H Bovee propr, office Nevada Block, baths foot of Hyde and Larkin
Nessen E P, shipowner, 1 Mission
Nestel August, barber, 320 Francisco
Netherlands, Consul of, J de Fremery, 410 Battery
Neubert Rudolph (Neubert & Turk), 25 and 26 California Market
Neubert & Turk (Rudolph Neubert and Henry Turk), dairy produce, 25 and 26 California Market
Neuburger Jules (Neuburger, Reiss & Co), res Paris
NEUBURGER GUSTAVE (Neuburger, Reiss & Co), 516 Market
NEUBURGER, REISS & CO (Gustave and Jules Neuburger and Bernard Reiss), importers and wholesale foreign dry goods, 17 Sutter and 516 Market
Neuman Albert, watchmaker and jeweler, 9 Geary
Neuman G, groceries, 1144 and 1146 Folsom and 1307 Polk
Neuman I, carpets, oil cloth and upholstery, 117 6th
Neuman Israel, tailor, 225 5th
Neuman L (Bush & Neuman), 8 Kearny
Neuman P, capt Co D, 2d Artillery, N G of California, 620 Bush
Neumann & Eickhoff (Paul Neumann and Henry Eickhoff), attorneys and counselors-at-law, 432 Montgomery
Neumann Isaac, carpets, 117 6th
Neumann Leopold, dentist, 8 Kearny
Neumann Mark, physician, 117 6th
Neumann Paul (Neumann & Eickhoff), 432 Montgomery
Neumiller Jacob, carriage and wagon factory, 23 7th
Neunaber Henry, groceries, SW cor Beale and Folsom
Neuschwander S (L Juri & Co), 1328 and 1330 Stockton
NEUSTADTER BROS (Henry, J H and D Neustadter, I Oppenheimer and Joseph Rosenbaum), furnishing goods, southwest corner Pine and Sansome
Neustadter David (Neustadter Bros), SW cor Pine and Sansome
Neustadter Henry (Neustadter Bros), New York
Neustadter Jacob H (Neustadter Bros), SW cor Pine and Sansome
NEUVAL F N (Neuval & Somervell), 422 Montgomery and 420 Jackson
NEUVAL & SOMERVELL, Pacific Asphaltum Company, 420 Jackson and 422 Montgomery
Neuwald W (B Grave & Co), 421 and 423 Pacific
Neux J P, attorney-at-law, 434 California
NEVADA BANK OF SAN FRANCISCO, J C Flood president, Geo L Brander vice-president, J S Angus cashier, northwest corner Montgomery and Pine
Nevada Block, NW cor Montgomery and Pine
Nevada House, Martin Brunsen propr, 528 Pacific
Nevada Land and Mining Co, W H Watson sec, 302 Montgomery
Nevada Lodging-house, 132 6th
NEVADA METALLURGICAL WORKS, C A Luckhardt manager, 23 Stevenson, branch office 12 Leidesdorff
Nevada Salt and Borax Co, C VanDyck Hubbard sec, 310 Pine
Nevers L J (Olsson & Nevers), 111 1st
Neville & Co (Geo H Bryant, S A Neville and Max Pracht), bags, tents, twines, hose, etc, 31 and 33 California
Neville E H, money broker, 116 Montgomery
Neville S A (Neville & Co), 31 and 33 California
Neville W A, mining, 215 Sansome
Nevin C W & Co (C W Nevin), printers, 532 Commercial
"NEW AGE." W F Norcross proprietor, 420 Kearny
New L A (E Mausbach & Co), 26 and 28 Kearny
NEW ATLANTIC HOTEL, Claus Kock proprietor, 207 Montgomery ave
New Central Market, 1660 Mission
New City Hall, junction McAllister, Larkin and Market
New Clay Street Market, 520 Clay
New Continental Hotel, D Buckley propr, 547 Mission
New England Combination Roofing Co, Henry W Miller propr, cor Main and Mission
NEW ENGLAND MUTUAL LIFE INSURANCE CO, Henry K Field general agent, 328 Montgomery
New England Roofing Co, 48 Main
New Franklin Hotel, H Curran propr, SE cor Sansome and Pacific
New Hampshire Fire Insurance Co of Manchester, Jennings & Stillman agts, 317 California
New Hansa Hotel, Mrs W C Hansen propr, A H Hansen mgr, 320 Drumm
NEW HAVEN, CONN, INSURANCE CO, Macdonald & Hawes, general agents, 401 California
New Helvetia Hotel, C A Renner propr, 621 California
NEW ITALIAN RESTAURANT, L Dellasanta proprietor, 12 Ellis

The "NEW REMINGTON" and "ROYAL ST. JOHN" SEWING MACHINES, No. 30 Second Street, San Francisco, Cal. C. SHAW, General Agent.

CALVIN NUTTING & SON, GIRDERS, JAIL AND FENCE WORK, 527 Main Street, San Francisco.

ALLEN, TUGGLE & CO., WAGON LUMBER, 18 & 20 Spear St., San Francisco.

JOE POHEIM, THE TAILOR, makes the BEST FITTING Clothes in the State.

New Jerusalem Swedenborgian Church, in the Hall, 413 Sutter
New Metropolitan Market, cor New Montgomery and Mission
New Orleans Insurance Association, Hutchinson & Mann agts, 322 and 324 California
New Presentation Chapel, cor Tyler and Ellis
New Record House, lodgings, 100 McAllister
New Science Dress Cutting, Theodore Gebler general agt, 1137 Mission
New Washington Hotel, H F Maass propr, 622 4th
NEW WISCONSIN HOTEL, Henry Evans proprietor, 902 Montgomery
New Year Silver Mining Co of Arizona, 328 Montgomery
NEW YORK BAKERY, restaurant, Wm Pike proprietor, 626 and 628 Kearny
New York Candy Factory, G Pankin propr, 110 2d
New York Cloak Mfg Co (John Fitzgerald and P W Greany), 1233 Market
NEW YORK DENTAL ROOMS, H C Massie proprietor, 19 6th
NEW YORK GALLERY, J H Peters & Co proprietors, 25 3d
New York Jewelry Co, Joseph Herspring proprietor, 35 Sutter
New York, Lake Erie & Western R R, J G McCall agt, 608 Market
New York Life Insurance Co, Alex G Hawes mgr, 220 Sansome
NEW YORK METROPOLE INSURANCE COMPANY, Smith & Snow agents, 320 California
New York Mining Co, F E Dietz sec, 327 Pine
NEW YORK PIANO COMPANY, E S Bonelli proprietor, 909 Market
New York & San Francisco Collar Co (Sol J Levy and Leopold Brenner), 4 Battery
New York Soap Co, Newell & Bro proprs, 221 Davis
New York Straw Works, J G Thurston propr, 757 Howard
NEW YORK UNDERWRITERS AGENCY, Cesar Bertheau manager, Henry Balzer & Co agents, 209 Sansome
New Zealand Fire and Marine Insurance Co, Hugh Craig mgr, 412 California
New Zealand Insurance Co, Hugh Craig mgr, 412 California
New Zealand Loan and Mercantile Agency Co (limited), Hugh Craig agt, 412 California
Newbauer & Co (H W Newbauer), wholesale matches, 206 Sacramento
Newbauer Jos, coal, 206 Bush and Main bet Howard and Folsom
Newdoofer Henry, bootmaker, 615 Davis
Newell & Bro (Horace and David Newell), New York Soap Co, and Eureka Salt Co, 221 Davis
Newell David (Newell & Bro), 221 Davis
Newell H (Newell & Bro), 221 Davis
NEWELL THOMAS, grain commission merchant, 124 Clay
Newell Wm, mfr printer's rollers, 516 Commercial
Newell Wm A, physician, 630 Howard
Newhall E W (Newhall's Sons & Co), 311 and 313 Sansome
Newhall G D, mfg agt, 16 Montgomery
Newhall H C, attorney-at-law, rooms 2 and 4, 609 Sacramento
Newhall H M & Co (Gilbert Palache), commission merchants, 309 Sansome
Newhall's Sons & Co (E W and W S Newhall), commission merchants and auctioneers, 311 and 331 Sansome
NEWHALL W MAYO (Loughborough & Newhall), 507 Montgomery
Newhall Walter S (Newhall's Sons & Co), auctioneers and commission merchants, 311 and 313 Sansome
Newhoff Frank, cutlery, 27 Leidesdorff
Newhouse O (Bay City Mfg Co), 225 Fell
Newkirk D I, blacksmith, 2723 Mission
NEWLANDS F G, attorney-at-law, 230 Montgomery
Newlands James, sec Crown Point, Yellow Jacket and Gold Hill G & S Mining Co, 327 Pine
Newlands Wm L, physician, 415 Sutter
Newman Adolph, butcher, 1079 Market
Newman Bartell B, attorney-at-law, 729 Montgomery
Newman Benj (Newman & Freud), 1025 and 1027 Stockton
Newman & Freud (Benj Newman and Isidor Freud), fancy goods, 1025 and 1027 Stockton
Newman H, sec Columbia Lodge I O B B, 121 Eddy
NEWMAN HENRY (Selig & Newman), millinery goods, 31 Sutter
Newman J, saloon, B B Hall, 119 and 121 Eddy
Newman J (Sol Wangenheim & Co) cor Davis and Sacramento
Newman James, goldleaf factory, 202 Post
Newman Mrs Johanna, restaurant, 20 Leidesdorff
Newman Joseph (Pacific Jewelry Co), 6 Battery
Newman Julius (Pacific Jewelry Co), 6 Battery
NEWMAN & LEVINSON (Wm J Newman and John Levinson), fancy goods, 129 Kearny

INSURE IN MUTUAL LIFE INSURANCE CO. OF NEW YORK, F. S. WINSTON, Prest. ASSETS, $95,000,000.

HARDWOOD LUMBER, WHITE BROS., 13 & 15 Main and 14 & 16 Spear St., S. F. Black Walnut, Spanish Cedar, Veneers.

KNIGHTS TEMPLAR UNIFORMS, NORCROSS & CO., Masonic Temple, No. 6 Post Street, San Francisco.

H. WACHHORST'S Selection of JEWELRY is the RAREST IN THE STATE 315 J Street, Sacramento, Cal.

Newman Philip, saloon, 113 24th
Newman S (Sol Wangenheim & Co), cor Davis and Sacramento
Newman S, physician, 504½ 2d
Newman Samuel, mgr Harding's Collection Office, 648 Washington
Newman Wm J (Newman & Levinson), 129 Kearny
Newmann Paul, pres Bohemian Club, 430 Pine
Newmark A (Mocker & Newmark), 327 Turk
NEWMARK, GRUENBERG & CO, (M J Newmark and Max Gruenberg), wholesale liquors, 221 and 223 Bush
Newmark Joseph P (J P Newmark & Co), 214 California
Newmark J P & Co (Joseph P Newmark), commission merchants and wool and hides, 214 California
Newmark M J (Newmark, Gruenberg & Co), 221 and 223 Bush
Newmark N (Brewer & Newmark), 330 Pine
Newsom & Gash (John J Newsom and John Gash), architects, 33 Merchants' Exchange
Newsom John J (Newsom & Gash), 33 Merchants' Exchange
Newsom Jos C (S & Jos C Newsom), 504 Kearny
Newsom Samuel (S & Jos C Newsom), 504 Kearny
Newsom S & Jose (Samuel and Joseph C News[illegible] [illegible]rchitects, 504 Kearny
Newtan R C, dentist, 321 Geary
Newton Bros & Co (L Henry and Morris Newton), wholesale groceries, 204 and 206 California
Newton Henry (J K Armsby & Co), 308 Front
Newton L Henry (Newton Bros & Co), 204 and 206 California
Newton Morris (Newton Bros & Co), 204 and 206 California
Neylan James, lumber, 18 and 20 Spear
Niagara Fire Insurance Co, Van Tassel, Toy & Co agts, 314 California
Niagara Gold and Silver Mining Co, O C Miller sec, 409 California
Niagara House, William Eggert propr, 724 Mission
Niblo's Garden, cor Grove and Laguna
Nicaragua, Consul General of, F Herrera, room 5, 218 California
Nichell C F A, physician, 706 Post
Nichol F W, laundry, 535 Mission
Nicholas Geo, barber and lodging-house, 37 Sacramento
Nicholas Hotel, August Kuch propr, San Bruno Road bet 26th and Army
Nicholds Mrs M, groceries, 308 Tehama
Nichols A C & Co (A C Nichols), commission merchants, hides, tallow and pelts, 400–404 Battery
NICHOLS GEORGE, wines, liquors and cigars, southeast corner Post and Central ave
Nichols J (Nichols & Litzius), 431 Turk
Nichols L H, dress and cloakmaking, 131 Post
Nichols & Litzius (J Nichols and A Litzius), upholsterers, 431 Turk
Nichols Richard, cigars and tobacco, 650 4th
Nichols W M, liquors, NW cor Powell and Francisco
Nicholson J, blacksmith, 1835 Mission
Nicholson John H (E Detrick & Co), 5–9 California
Nicholson Joseph C, ship and mdse broker, 214 California
Nicholson W A S, attorney-at-law and justice of the peace, 520 Montgomery
NICHUALS O M (Kennedy & Nichuals), 324 3d
Nickel J L (J L Nickel & Co), 123 California
Nickel J L & Co (J L Nickel), commission merchants, 123 California
Nickelsburg S (Cahn, Nickelsburg & Co), 129 and 131 Sansome
Nicklas John, groceries, 311 7th
Nicol J C, carpenter, 841 Valencia
Nicolai W, merchant tailor, 232 Bush
Nicolaysen Frank N, hotel and saloon, 127 and 129 Jackson
Nicolaysen J, saloon, NE cor Leidesdorff and Halleck
NICOLL ALEXANDER, merchant tailor and general outfitter, 816 and 818 Market
Niebaum G, vice-consul Russia, 1019 Pine
Niece J W, liquors, 901 Kearny
Nielsen H (Bandmann, Nielson & Co), 210 Front
Nielsen James, boarding-house, 418 Drumm
Nielsen John C, coffee-house, 821 Kearny
Nielson Chris, restaurant, 632 Vallejo and 405 Montgomery ave
Nielson W, coffee saloon, 227 Montgomery ave
Niely David, nursery and florist, NE cor Folsom and 20th
Niemann H, shirt mfr, room 9, 223 Kearny
Niemanns Henry, bakery, 1305 Polk
Niemeyer & Hoffman (H Niemeyer and John Hoffman), restaurant, 403 Spear
Niensted4 Dietrich, liquors, SE cor Spear and Harrison

CONKLIN BROS., CARPET BEATING & RENOVATING WORKS, 333 GOLDEN GATE AVENUE (TYLER ST.) S. F.

CALVIN NUTTING & SON, Tubular Wheelbarrows, Bolt and Bridge Work, 237 Main Street, San Francisco.

ALLEN, T
For THE BEST FITTING SUIT OF CLOTHES go to JOE POHEIM, the Tailor.
HARD

ALLEN, TUGGLE & CO., OREGON ASH AND MAPLE, 18 & 20 Spear St. San Francisco.

For THE BEST FITTING SUIT OF CLOTHES go to JOE POHEIM, the Tailor.

INSURE IN THE SUN INSURANCE CO., WHICH ADJUSTS AND PAYS ITS LOSSES PROMPTLY.

Niessen J, liquors and coffee saloon, 2612 Geary
Nightingale J, physician, 906 Market
Nightingale John Jr, physician, 300 Haight
NIGRO JAMES V, liquors, 1312 Dupont
Nile M D, picture frames and looking glass factory, cor Montgomery ave and Chestnut
Ninth Ward Hall, 409 3d
Niquet Charles, liquors, 539 California
Noack Wm, liquors, 154 Bluxome
Noble A T, milkman and sec Mutual Aid and Protective Association, 35 Eddy
Noble Bros (Thos and Wm Noble), painters, 642 Clay
Noble H (Harris & Noble), 208 Leidesdorff
Noble H H & Co (H H Noble), stock brokers, 311 Montgomery
Noble James, bootmaker, 448 Valencia
NOBLE PATRICK, superintendent Pacific Rolling Mill Company, 202 Market
Noble Samuel J, book and job printer, 722 Montgomery
Noble Thos (Noble Bros), 642 Clay
Noble Wm (Noble Bros), 642 Clay
Nobmann Christoph, groceries, SW cor California and Fillmore
Nobmann Fred, liquors, 627 Merchant
Noe and Temple Street Primary School, cor Noe and Temple
NOETHIG WM, proprietor Humboldt Brewery, 1839 Mission
Noisat A (Noisat Bros), 1334 Dupont
Noisat Bros (J and A Noisat), 1334 Dupont
Noisat J (Noisat Bros), 1334 Dupont
Nolan Bros (P F and Jas C Nolan), boots and shoes, 812 and 814 Market
Nolan E (Picket & Nolan), 14 and 16 Clementina
Nolan E D (E D Nolan & Co), 71 and 73 Stevenson
Nolan E D & Co (E D Nolan), shoe factory, 71 and 73 Stevenson
Nolan James, liquors, SE cor Kearny and Bush
Nolan James C (Nolan Bros), 812 and 814 Market
Nolan James H, painter, 404 Montgomery
Nolan John, livery, 1311 California
Nolan Michael D, boots and shoes, 11 3d
Nolan P F (Nolan Bros), 812 and 814 Market
Nolan Wm H, drayman, 535 Market
Nolen M J, attorney-at-law, 519 Montgomery
NOLL GEORGE (Fratinger & Noll), 105 Kearny
Nolte August F, groceries, SE cor Hyde and Filbert
Nolte C R, groceries, 3004 Mission
NOLTE WM F, taxidermist of Woodward's Museum, 31 Turk
Nonnemann Chas, South San Francisco Packing and Provision Co, office 226 Front
Nonpariel Soda and Syrup Company, S Benjamin propr, 719 and 721 Bryant
Noon A, physician, 402 Kearny
NOON JAMES T, attorney-at-law, 230 Kearny
Noonan Jeremiah, bakery, 40 7th
Noonday Mining Company, Wm J Taylor sec, room 25, 310 Pine
Norager Albert, coffee saloon, 516 Pine
NORCROSS DANIEL (Daniel Norcross & Co), 6 Post
NORCROSS DANIEL & CO (Daniel and H N Norcross), society and military regalia, flags, banners, etc, 6 Post
NORCROSS H N (Daniel Norcross & Co), 6 Post
NORCROSS W F, proprietor "New Age," 420 Kearny
Nordbruch H, groceries, 642 Jackson
NORDMAN BROS (J and L Nordman), watchmakers and jewelers' materials, 120 Sutter
Nordman J (Nordman Bros), 120 Sutter
Nordman L (Nordman Bros), 120 Sutter
Nordwell O W, draper and tailor, 218 Bush
NORGROVE JOHN, trunks, valises, etc, 12 Geary
Noriega Bros (Pedro and Juan L Noriega), hatters, 8 Kearny
Noriega J L (Noriega Bros), 8 Kearny
Noriega Pedro (Noriega Bros), 8 Kearny
NORMAN EDWARD, house and sign painter, 1053 Market
Norman Frank, hardware, 840 Valencia
Norman Lodge Knights of Honor, J Gans sec, B'nai B'rith Hall, 121 Eddy
Normand Eugene, liquors, 518 Valencia
Normann & Co (Otto Normann), liquors, 411 Bush
Normann Otto, liquors, 411 Bush
Norris Charles, oyster saloon, 45 Washington Market
Norris Shubrick (Pierce & Co), 20 California
Norris Wm, sec Spring Valley Water Works, 516 California
North American Ice Co, B B Minor sec, 44 Nevada Block
North Beach Brewery, Joseph Schwarz propr, NE cor Chesnut and Powell
North Beach and Mission Street Railroad, cor Fourth and Louisa
North Bloomfield Gravel Mining Co, 320 Sansome

HARDWOOD LUMBER, WHITE BROS., 13 & 15 Main and 14 & 16 Spear Street, S. F. Wagon Stock. Cabinet Woods, etc.

LOUIS BRAVERMAN & CO., JEWELERS, offer Goods lower than any house in the City, 119 Montgomery St.

North Bonanza Mining Co, W W Stetson sec, room 57, 309 Montgomery
NORTH BRITISH AND MERCANTILE INSURANCE COMPANY, Thomas C Grant manager, 213 Sansome
North Carson Consolidated Mining Co, 331 Montgomery
North Chapman Mining Co, 419 California
North China Insurance Co, Macondray & Co agts, 206 Sansome
North Cosmopolitan Grammar School, cor Filbert near Jones
North Extension Gold and Silver Mining Co, V Ressayre sec, 331 Montgomery
North Fresno Mining Co, W H Allen sec, 306 Pine
North German Fire Insurance Co, Philip Speyer & Co agts, 425 California
North German Hotel, Wiese & Wagner proprs, 26 Sacramento
North German House, Rich Schad mgr, NE cor 8th and Brannan
North Gould & Curry Mining Co, 331 Montgomery
North Noonday Mining Co, Wm J Taylor sec, room 25, 310 Pine
North Pacific Boarding, Sale, and Livery Stable, 15 Washington
North Pacific Coast Railroad, James D Walker pres, F B Latham sec, 430 California
NORTH PACIFIC HOTEL, D Haesloop proprietor, northeast corner Jackson and Drumm
North Pacific Woolen Mfg Co, 331 Montgomery
North Point Bonded Warehouse, cor Sansome and Lombard
North Point Free Warehouse, Haslett & Bailey proprs, Sansome nr Chesnut
North Point Grain Dock Warehouse, J V Lavery, cor Sansome and Chestnut
North San Francisco Homestead and Railroad Association, F S Spring pres, 310 California
Northam E F, capitalist, 120 Sutter
NORTHAN FRANK, attorney-at-law, 224 Sansome
Northen E F, mgr Stern's ranches, 120 Sutter
Northmore Samuel, butcher, NE cor Folsom and 12th
NORTHERN ASSURANCE COMPANY OF LONDON AND ABERDEEN, Robert Dickson manager, 441 California
Northern Belle Mill and Mining Co, William Willis sec, room 29, 309 Montgomery
Northern King Mill and Mining Co, P J Flannigan sec, 318 Pine
Northern Insurance Co of London, England, W Lane Booker attorney, cor California and Montgomery
North Union Church, Fillmore bet Filbert and Greenwich
Northwestern National Insurance Co of Milwaukee, Smith & Snow, 310 California
NORTHWESTERN MUTUAL LIFE INSURANCE COMPANY OF MILWAUKEE, J W Howell general agent, 507 Montgomery
NORTON A W (B F Sawyer & Co and A W Norton & Co), 400 Battery
NORTON A W & CO (A W Norton E Manasse, F C Anderton, S E Holden and Roy T Kimball), wool pullers, 400 Battery
NORTON B T, physician, 9 Guerrero
Norton Henry M, livery stable, 432 Turk
Norton Isaac (E Greenbaum & Co), 10 Bush
Norton & Madson (R Norton and O Madson), coopers, 112 Sacramento
Norton P, liquors, 1147 Market
Norton R (Norton & Madson), 112 Sacramento
NORVAL GEORGE, proprietor California Cable Restaurant, 1427 California
Norway, Consul of, A Bergren, 406 Montgomery
Norwood W E, pres Windsor Mining Co, 327 Pine
Nosescek Joseph, wire works, 40 Jessie
Notre Dame des Victoires, Bush bet Dupont and Stockton
Nougaret Charles, propr S F Chair Factory, 133 and 135 Beale
Nougues Joseph M, attorney-at-law, 411½ California
Nounnan Jas H, stationer and bookseller, 545 Hayes
Nourse George A, attorney-at-law, 420 California
Novella Frank (Novella & Pitto), 427 Jackson
Novella & Pitto (Frank Novella and Guisseppe Pitto), livery stable, 427 Jackson
Novelty Iron Works, Mixer & Fillmore, 211 and 213 Mission
Novelty Wood Works, E A Stockton propr, 411 Mission
Nowotny Miss A F, groceries, cigars and tobacco, fruits and vegetables, 130 5th
Noye Thomas, saloon, 519 Pacific
Noyes C G, mining, 328 Montgomery
Noyes Frederick, carpenter and builder, 714 Laguna
Noyes Mrs Mary A, dressmaker, 714 Laguna

H. WACHHORST'S Specialty in Fine Watches and Diamonds, Lockets, Etc. 315 J St., Sacramento, Cal.

The "NEW REMINGTON" and "ROYAL ST. JOHN" SEWING MACHINES, No. 30 C. SHAW, General Agent, Second Street, San Francisco, Cal.

PIONEER IRON WORKS, CALVIN NUTTING & SON, Proprietors. Established 1849. 227 Main Street, S F.

ALLEN, TUGGLE & CO., VENEERS 18 and 20 Spear St., San Francisco

JOE POHEIM, THE TAILOR, makes the BEST FITTING Clothes in the State.

Nucleus House, Henry Stern mgr, SE cor 3d and Market
Nugent Rev Dennis, pastor St Rose Church, Brannan
Nugent J L (Nugent & O'Neal, S F, and P A Graham & Co, Bernardo), 229 Washington
Nugent James, liquors, 327 Tehama
NUGENT & O'NEAL (J L Nugent and R W O'Neal), produce, 229 Washington
Nuhrenberg Charles, groceries, NW cor Polk and Broadway
Nunan Matthew, Hibernia Brewery, 1225 Howard
Nunes Luiz, clothing, 115 Jackson
Nunez A, mgr San Francisco District Telegraph Co, 436 California
Nussa Wm, bootmaker, 1127 Dupont
NUTTALL, BACON & CO (J Nuttall, J Redington, C L Fouts and F P Bacon), manufacturers and repairers machinery and iron castings, 222 and 224 Fremont
Nuttall J (Nuttall, Bacon & Co), 222 Fremont
Nutting Calvin (Calvin Nutting & Son), 227 and 229 Main
Nutting Calvin Jr (Calvin Nutting & Son), 227 and 229 Main
NUTTING CALVIN & SON (Calvin and Calvin Nutting Jr), Pioneer Iron Works, 227 and 229 Main
Nutting Joseph E, carpenter, 638 Market
Nutting W P, poultry, stalls 7-10, cor Bush and Polk
Nutz F, painter, 722 Howard
NYE A F (A F Nye & Co), 609 and 611 Market
NYE A F & CO (A F Nye), importers and dealers in gas fixtures, 609 and 611 Market
Nye Albert G, artists' materials and picture frames, etc, 1033 Market
Nye David, general supt N P C R R, 430 California
Nye J W, real estate, 339 Kearny
Nye Mrs M E, dressmaker, 425 Sutter
NYGH & FAIRWEATHER (William A Nygh and J Arthur Fairweather), attorneys-at-laws, 330 Pine
NYGH WILLIAM A (Nygh & Fairweather), 330 Pine

O

Oakland Creek Route Ferry, foot Market
Oakland Dairy, W J Fifield propr, depot 117 11th
Oakland Ferry, foot Market
OAKLAND FERRY SALOON, C Schroder, 425 East
Oakland Gaslight Co, J West Martin, pres, J Eastland sec, 604 Commercial
OAKLAND HOME INSURANCE COMPANY, Brown, Craig & Co, general agents, W S Davis, city agent, 215 Sansome
Oakland Quicksilver Mining Co, 36 and 37 Nevada Block
Oakland and San Francisco Express, G W Anderson & Co proprs, 331 East
Oakland Township R R Co, A E Davis pres and treas, foot Market
OAKLAND TRANSFER CO, Oscar Fitch manager, 28 Market, S F, 962 Broadway, Oakland, and Mason's store, East Oakland
OAKLEY A DOTY, rubber stamps and stencils, 712 Montgomery
Oakley C M, sec Thunder Powder Co, 606 Montgomery
Oakley R O, real estate, 436 California
OAKLEY'S RUBBER STAMP MANUFACTORY, 712 Montgomery
O'Beirne A, butcher, 240 4th
O'Beirne Joseph F, deputy clerk U S Circuit Court and U S Commissioner, room 51, U S Appraiser's Building
Obenauer George, barber, 39 2d
OBER BENJAMIN P (Mrs M H Ober and Co), 326 Sutter
OBER MRS MARY H (Mrs M H Ober & Co), 326 Sutter
OBER MRS M H & CO (Mrs Mary H and Benjamin P Ober), manufacturers of corsets and ladies' furnishing goods, 326 Sutter
OBERFELDER BROS & CO (Tobias and Max Oberfelder), wholesale wines and liquors, and agents Amazon Distilling Company (Covington, Ky), 123 California
OBERFELDER MAX (Oberfelder Bros & Co), 123 California
OBERFELDER TOBIAS (Oberfelder Bros & Co), 123 California
Obermeyer T F A, saloon, SE cor Post and Dupont
O'BERON (THE), see The O'Beron
O'BERON BILLIARD HALL, liquors, G F Walter proprietor, 38 O'Farrell
Obitz Jacob, coffee saloon, 14 Montgomery ave
Obradovich S, restaurant, 901 Stockton
O'Brien Mrs A, liquors, 719 Howard
O'Brien Miss Annie, teacher S S F school, S W cor 14th ave and L
O'Brien B (O'Brien Bros), 25 Tyler
O'Brien Benj, boot and shoe maker, 608 Market
O'Brien Bros (J and B O'Brien), painters, 25 Tyler
O'Brien D, plumber and gasfitter, 2 6th
O'Brien David (O'Brien & Puttock), 1427 Polk

INSURE IN MUTUAL LIFE INSURANCE CO., OF NEW YORK, F. S. WINSTON, Prest. ASSETS, $95,000,000.

HARDWOOD LUMBER, WHITE BROS., 13 & 15 Main and 14 & 16 Spear St. S. F Boat Stock, Oak Plank and Timber.

MASONIC OUTFITS, Society Goods, etc., at NORCROSS & CO., Masonic Temple, No. 6 Post Street, S. F.

O'Brien Dennis, liquors, 317 Francisco
O'Brien D J, mason and builder, 326 Pine
O'Brien Mrs E, dressmaker, 528½ Valencia
O'Brien George, boarding-house, 9 Broadway
O'Brien Jas, liquors, 719 Howard
O'Brien J (Fitzpatrick & O'Brien), cor 4th and Jessie
O'Brien J (O'Brien Bros), 25 Tyler
O'BRIEN J J, proprietor "The Arcade," dry goods, 924–928 Market
O'Brien John (P J O'Brien & Sons), 331 Tyler
O'BRIEN JOHN (O'Brien & Ward), employment office, 610 Clay
O'Brien John, butcher, 721 Brannan
O'Brien John, grocer, 237 Minna
O'Brien John, harnessmaker, 204 8th
O'Brien John, hair goods, cor Channel and 10th
O'Brien Joseph (P J O'Brien & Sons), 331 Tyler
O'BRIEN M (Joseph Wagner & Co), 105 and 107 Mission
O'Brien Maggie, teacher West Mission Primary School
O'Brien Michael, plumber, 432 Geary
O'Brien Patrick, saloon, 106 Pacific
O'Brien Peter, saloon, 111 Vallejo
O'Brien P J (P J O'Brien & Sons), 331 Tyler
O'Brien P J & Sons (P J, Willis, John and Joseph O'Brien), carriage mfrs, 329 and 331 Tyler
O'Brien & Puttock (David O'Brien and H Puttock), Telephone Oyster Co, 1427 Polk
O'Brien Richard (O'Brien & Ryall), 516 Mission
O'Brien & Ryall (R O'Brien and John Ryall), saloon, 516 Mission
O'Brien T A, attorney-at-law, 324 Pine
O'Brien Thomas, groceries, 650 Mission
O'Brien Thomas M, attorney-at-law, 306 Pine
O'Brien Thomas V, attorney-at-law, 402 Montgomery
O'BRIEN & WARD (John O'Brien and James Ward), employment office, 610 Clay
O'BRIEN W J, dancing teacher, 2131 Mission
O'Brien Willis (P J O'Brien & Sons), 331 Tyler
O'Brine Wm, saloon, 6 Jackson
Obrock J D, veterinary surgeon, 1523 Howard
O'Bryan Patrick, carpenter, 511 Jackson
O'Bryen P E (Henry Doyle & Co), 511 Market
O'CALLAGHAN DENIS J, livery stable, 838–844 Howard
O'Callaghan R, bootmaker, 800 24th
"Occident" (Presbyterian), 757 Market
Occidental Club, 763 Howard
OCCIDENTAL FOUNDRY, Steiger & Kerr proprietors, 137 1st
OCCIDENTAL HOTEL, George H Arnold manager, east side Montgomery between Bush and Sutter
Occidental Hotel Bar, 229 and 231 Bush
Occidental Laundry, Filbert bet Gough and Octavia
Occidental Lodge K of H, J F Brown sec, B'nai B'rith Hall, 121 Eddy
Occidental Mining Co, 69 Nevada Block
Occidental and Oriental Steamship Co, T H Goodman general passenger agt, cor 4th and Townsend
OCCIDENTAL WAREHOUSE, Wm M Starr, corner 1st and Townsend
Ocean House, San Miguel nr Ocean House Road
Ocean Race Course, 7 miles SW from Kearny
Oceanic Steamship Co, J D Spreckels & Bros agts, 327 Market
O'Connell D A, attorney-at-law, 628 Montgomery
O'Connell J, painting, 781 Folsom
O'CONNELL MARTIN, Architectural Iron Works, 230–236 Steuart
O'Connell Wm, saloon, 156 1st
O'Conner Cornelius, pres Garden City Chemical Works, 303 Montgomery
O'Conner Dan, saloon, 510 Mission
O'Conner John, saloon, 633 Davis
O'Conner Thomas, liquors, 412 Main
O'Connor Annie E, saloon, 550 Mission
O'Connor Bros (E A O'Connor), produce and commission merchants, SE cor Clay and Drumm
O'Connor Bryan (O'Connor, Moffatt & Co), 111–115 Post
O'Connor Con, pres Golden City Chemical Works, cor 7th and Townsend
O'Connor E A (O'Connor Bros), SE cor Clay and Drumm
O'Connor Frank, attorney-at-law, 429 Montgomery
O'Connor J (McCarthy & O'Connor), 355 Tehama
O'Connor James & Co, groceries, 434 Geary
O'CONNOR J C (O'Connor & Sheehy), 767 Mission
O'Connor J F, groceries and fruit, 407 Broadway
O'Connor John (McCarthy & O'Connor), 355 Tehama
O'Connor M, hatter, 731 Mission
O'Connor M (Ahern & Co), 208 Washington
O'CONNOR, MOFFATT & CO (Bryan O'Connor and George Moffatt), importers of dry goods, 111–115 Post

H. WACHHORST'S Specialty in Fine Watches and Diamonds, Lockets, Etc. 315 J St., Sacramento, Cal.
CONKLIN BROS., PACIFIC STEAM CARPET BEATING, ALSO WHITENING 333 TYLER ST., S. F.
PRISON CELLS, Cemetery Fences, etc., No. 237 Main Street, S. F. CALVIN NUTTING & SON.

ALLEN, TUGGLE & CO., MEXICAN HARD WOODS, 18 & 20 Spear St. San Francisco

JOE POHEIM, THE TAILOR. Suits made to order from $20. 203 Montgomery & 724 Market.

O'Connor Patrick, groceries, 416 Stevenson
O'Connor Richard, groceries, 718 Clementina
O'Connor Richard, Miner's Hotel, 261 1st
O'CONNOR & SHEEHY (J C O'Connor and J W Sheehy), undertakers, 767 Mission
O'Connor Thomas, stock broker, 304 Montgomery
O'Connor Thos M (Cummins & O'Connor), 204 Market
O'Connor Thomas, liquors, 412 Main
O'Conor Daniel, fruits, NE cor Hyde and Union
O'Conor James, groceries, NE cor Geary and Taylor
O'Conor W J (J F Thornton & Co), 1600 Pacific
O'Day Henry, wood and coal, 132 Henry
O'Day James, liquors, 41 West Mission
Odd Fellows, Grand United Order of (colored), 510 Bush
Odd Fellows' Cemetery Association, Geo T Bohen pres, Geo W Roberts sec, office 410 Kearny
Odd Fellows' Hall, 325 Montgomery
ODD FELLOWS' LIBRARY ASSOCIATION, George A Carnes librarian, 325 Montgomery
Odd Fellows' Savings Bank, Martin Heller pres, James Benson sec, 20 Montgomery
O'Dea Mrs Catharine, dressmaker, 618½ Minna
O'Dea Martin (Duningan & O'Dea), 126 Geary
Odell W L, carpenter, 668 Howard
Odermatt F A, dentist, 33 Kearny
O'Dillon Wm, upholsterer, 934 Folsom
O'DONAGHUE DANIEL (Anstett & Co), 725 Green
O'Donald Mrs E, saloon, 312 Pacific
O'DONNELL CHARLES C, physician, 704 Washington corner Kearny
O'Donnell Hugh, liquors, 941 Market
O'Donnell M (J J Donovan & M O'Donnell), 1303 Polk
O'Donnell Matt, saloon, 5 Dupont
O'Donnell Michael, groceries, 17th bet Castro and Noe
O'Donnell P, butcher, 927 Bryant
O'Donnell Patrick, saloon, Long Bridge
O'Donnell Patrick, liquors, cor Kentucky and 16th
O'Donnell Thos (Bailey & O'Donnell), 532 Hayes
O'Donovan Samuel, bakery, 532 Polk
ODORLESS EXCAVATING CO. D E Root president, southeast corner Ellis and Devisadero, office 430 Kearny
O'Dwyer & Einhorn (J O'Dwyer and J H Einhorn), dry goods, 36 and 38 3d
O'Dwyer J (O'Dwyer & Einhorn), 36 and 38 3d
Oellerich H, restaurant, 104 2d
Oellrick Wm, fruits, 53 Centre Market
Oesterreicher Louis, real estate, 503 California
Oesting William (Erzgraber & Oesting), 27 and 108 California Market
O'Farrell John J, real estate and house broker, 624 Sacramento
O'Farrell Louis J, sec Silver Lick Consolidated Mining Co, 628 Montgomery Block
Offenheimer H (Offenheimer & Co), NE cor 1st and California
Offermann Wm, groceries, NW cor 10th and Folsom
Offenber J L, gentlemen's nurse, 119 Ellis
Ogden B F, carpenter, 435 Hayes
O'Gorman Mrs Ellen, groceries, 410 Folsom
Ohalleran Thomas, grocery, NE cor Castro and 24th
O'HANLON JAMES (James O'Hanlon & Co), 10 Montgomery avenue and 717 and 719 Montgomery
O'HANLON JAMES & CO (James O'Hanlon), boots and shoes, and clothing, 10 Montgomery avenue and 717 and 719 Montgomery
O'Harra John, groceries, cor 27th and Gunnison
Ohavi Zion Chebra, G Gans sec, B'nai B'rith Hall, 121 Eddy
Ohavi Shalom Chebra, J Israelsky sec, B'nai B'rith Hall, 121 Eddy
Ohland J, groceries, 1520 Folsom
Ohlen Edward, restaurant and liquors, 212 Sansome
Ohm Charles H, jeweler, 773 Market
Ohm E F, watchmaker, 604 Merchant
Ohm F A, bootmaker, 430 Folsom
OHMEN WILLIAM H, machine works, 109 and 111 Beale
Ohnstein Oscar, restaurant, 249 4th
O'Kane F, Parcel Exchange, 335 Montgomery
O'Kane F, express, 1116 Mission
O'Kane John, saddles and harness, 767 Market
O'Kane J, livery stable, 1408 Folsom
O'Kane Mrs J, lodging-house, 765 Market
O'Keefe D, wood and coal, 814 Folsom
Okell C H, lieutenant Underwriters' Fire Patrol, 33 Stevenson
Okerlund & Clark (Peter Okerlund and R L Clark), blacksmiths, 325 Francisco
Okerlund Peter (Okerlund & Clark), 325 Francisco
Olarovsky A E, consul-general Russia, 1019 Pine

INSURE IN THE SUN INSURANCE CO., IT HAS THE SHORTEST & SIMPLEST FORM OF POLICY.

HARDWOOD LUMBER, WHITE BROS., 13 & 15 Main and 14 & 16 Spear Street, S. F. Oregon Ash, Maple and Alder.

LOUIS BRAVERMAN & CO., Manufacturers of Fine Jewelry & Diamond Work, 119 Montgomery Street, S. F.

H. WACHHORST Has a Magnificent Assortment of CHAINS, CHATELAINES, etc. 315 J Street, Sacramento, Cal.

Olcovich Bernhard (Olcovich Bros), 10 Front
Olcovich Bros (Bernhard and Joseph Olcovich), teas, Chinese mdse, and commission merchants, 10 Front
Olcovich Joseph (Olcovich Bros), 10 Front
Olds A H, Electric Light Co, 23 Stevenson
Old City Hall, e s Kearny bet Washington and Merchant
Old People's Home, Francisco bet Stockton and Powell
Old Turners' Hall, Huber Bros proprs, 620 Bush
Oleary James, livery, 2113 Pine
O'Leary Jerry, coal and wood, 4 Harrison ave
Oliva Charles, fruits, 25 Stockton
Oliva Emanuelle, wood and coal, 2419 Mason
Oliver B P, real estate, 424 Montgomery
Oliver F, liquors, 503 Davis
OLIVER H (H Oliver & Co), 535 Clay
OLIVER H & CO, designers and engravers on wood, 535 Clay
Oliver W F, engraver on wood, 240 Montgomery
Oliver William Letts, mining sec, 328 Montgomery
OLIVERO FRANCISCO, Lisbon Chop House Restaurant, 503 Davis
Olivet Catholic Church, Tennessee bet Sierra and Napa
Olivier Madam Claudim, French laundry, 1021 Stockton
Ollino Giuseppe, physician, 700 Broadway
OLNEY WARREN (Robinson, Olney & Byrne), attorney-at-law, 310 Pine
O'Loghlen Mrs M A, dressmaker, 1506½ Pol
Olsen Gus, blacksmith, 217 Mission
OLSEN J J, restaurant, 42 Spear
Olsom John E, saloon, 1110 Battery
Olson A (Olson & Anderson), 902 Kearny
Olson & Anderson (A Olson and P A Anderson), saloon, 902 Kearny
Olsson John (Olsson & Nevers), 111 1st
Olsson & Nevers (John Olsson and L J Nevers), proprs Pacific Brass Works, 111 1st
Olsson Otto, saloon, Railroad ave bet 8th and 9th aves
Oltmann J E, tailor, 403 O'Farrell
Olympic Club (The), A S Barney pres, Frank Otis vice-pres, C W Platt sec, H B Russ treas, 119 Post
Olympic Lodging House, Stromer & Kook proprs, 904 Kearny
O'Malley M J, tailor, 774 Folsom
O'MALLEY PATRICK, fruits and vegetables, 2146 Mission
Omnibus Railroad Co, F I Gardiner sec, office 725 and 727 Howard
Onderdonk A, attorney-at-law, 426 California
O'Neal R W (Nugent & O'Neal), 229 Washington
Oneida Mining Co, H P Bush sec, 27 Merchants' Exchange
O'Neil Charles, tailor, 623 Merchant
O'Neil Daniel, livery stable, 836 Howard
O'Neil H, propr Solano Crushing Mill, 218–224 Steuart
O'Neil John, liquors, cor 5th ave and M
O'Neil John N, plumber, 809 24th
O'Neil P, hairdresser, 302 Folsom
O'Neil Thos, livery stable, 2912 Mission
O'Neill Mrs Annie, dressmaking, 815 Mission
O'Neill Edward, varieties, 401 Geary
O'NEILL H S, Pioneer Chimney Cleaner, 407 Bush
O'Neill John, optician, 41 5th
O'Neill Mrs J, bakery, 41 5th
O'Neill John, saloon, cor 5th ave and N
O'Neill Mrs Margaret, bakery, 41 5th
O'Neill & McDonald (S O'Neill and J W McDonald), horseshoers, 116 Washington
O'Neill Moses, harnessmaker, 728 4th
O'Neill Patrick, barber, 302 Folsom
O'Neill P, grain and produce, 216 Davis
O'Neill Richard, capitalist, room 71, 309 Montgomery
O'Neill S (O'Neill & McDonald), 116 Washington
O'Neill & Stewart (Thos O'Neill and James Stewart), dry goods, 875 Market
O'Neill Thomas (O'Neill & Stewart), 875 Market
Onesti & Connor (G Onesti and John Connor), fruit and produce commission merchants, 501 and 503 Sansome
Onesti Giuseppe (Onesti & Connor), 501 and 503 Sansome
Oneto A, fruits and vegetables, 240½ 5th
O'Niel Edward, bakery, 710 17th
O'Niell Edward, varieties, 401 Geary
Ono Hall, 1885 Mission
Onstott I H, second-hand furniture, 855 Market
Openheimer B, crockery, 937 Market
Ophir Lodge, No 1, I O B B, Marcus Levy sec, B'nai B'rith Hall, 121 Eddy
Ophir Silver M Co, C L McCoy sec, room 16, 309 Montgomery
Openheimer Ivan, commission merchant and hides, 45 Clay
Openshaw J, lodging-house, 104 Mission
Oppenheim John, rags, bottles and sacks, 1026 Howard
Oppenheim Robert (Oppenheim & Stiebers), 12 6th

The "NEW REMINGTON" and "ROYAL ST. JOHN" SEWING MACHINES, No. 30 Second Street, San Francisco, Cal. C. SHAW, General Agent.

PRISON CELLS, Cemetery Fences, etc., No. 337 Main Street, S. F. CALVIN NUTTING & SON.

For THE BEST FITTING SUIT OF CLOTHES go to JOE POHEIM, the Tailor.

ALLEN, TUGGLE & CO., CABINET WOODS OF ALL KINDS, Nos. 18 and 20 Spear Street, San Francisco.

For THE BEST FITTING SUIT OF CLOTHES go to JOE POHEIM, the Tailor.

Oppenheim S B, tailor, 413 Kearny
Oppenheim & Stiebers (Robert Oppenheim and Danl Stiebers), barbers, 12 6th
Oppenheimer & Bro (H Oppenheimer and L Goodman), importers cigars and tobacco, NE cor Front and California
Oppenheimer Chas (Levy, Diamant, Oppenheimer & Co), 107 Battery
Oppenheimer Elias, butcher, NE cor Grove and Octavia
Oppenheimer Ivan, hides, fur, wool and tallow, 45 Clay
Oppenheimer Isaac (Neustadter Bros), SW cor Pine and Sansome
Oppenheimer J L (Oppenheimer & Salinger), 422 Montgomery
Oppenheimer & Salinger (J L Oppenheimer and William Salinger), exchange office, 422 Montgomery
Oramas Miss Merced, ladies' and children's wear, 307 Sutter
Oramas & Mocker (T Oramas and W Mocker), cigars and tobacco, cor Market and Powell
Oramas T (Oramas & Mocker), cor Market and Powell
Orata Bartolomeo, chop house, 419 Davis
Orchestral Union, Wm Toepke director, 117 Post
Orcutt W C, candies, 128 3d
Ordenstein & Co (M Ordenstein), wholesale cigars, 306 Battery
Oregon City Woolen Mills, Brown Bros & Co agts, 121 and 123 Sansome
OREGON IMPROVEMENT COMPANY, J L Howard assistant manager, 210 Battery
OREGON RAILWAY AND NAVIGATION COMPANY, Goodall, Perkins & Co superintendents and agents ocean division, office 10 Market, ticket office 214 Montgomery
OREGON RAILWAY AND NAVIGATION COMPANY FREIGHT OFFICE, A D Edgar agent, Spear Street Wharf
O'Reilly James, bootcrimper, 644 Mission
O'Reilly J P, liquors, cor Spring and Summer
O'Reilly Patrick, coal and wood, 915 Post
O'Reilly Thomas, bootmaker, 336 6th
ORFORD MRS R, St James Hotel, 906 Market
Orford Robert (Degan & Orford), NE cor Ellis and Broderick
Oriard Theo, physician, 238 Kearny
Oriard T J, physician, 1218 Mission
Orient Insurance Co of Hartford, Jacobs & Easton general agts, 216 Sansome
Oriental Court A O F, B'nai B'rith Hall, 121 Eddy
Oriental Hotel, Henry Jung propr, cor Washington and Drumm
ORIENTAL MARKET, Solomon Lobenstein proprietor, northwest corner Post and Laguna
ORIENTAL PHOTOGRAPHIC PARLORS, Arthur W Dowe and J M Pickett proprietors, 997 and 999 Market corner 6th
Oriental Printing House, M Weiss propr, 319 Battery
Original Empire Mill and Mining Co, D A Jennings sec, 401 California
Original Hidden Treasure Mining Co, D A Jennings sec, 401 California
Original Keystone S M Co, F E Luty sec, 330 Pine
Orjubin F M, dyeing works, 1719 Powell
Ornheim J S, druggist, 248 Oak
Oro Blanco Mining Co, Geo W Deitzler sec, 220 Sansome
Oro Mining Co, Wm Stuart sec, 320 Sansome
Orphan Asylum, Sister Mary Baptisti Russell mother superior, Mount St Josephs, S S F
Orsi George, painter, 226 Montgomery ave
O'Rorke Patrick, horseshoer, 5 Mile House, Mission Road
O'Rourke Mrs B, groceries, SW cor Union and Kearny
O'Rourke Henry M, groceries, 401 Union
O'Rourke John, blacksmith, 209 Ellis
ORPHEUS BEER HALL, Henry Steinbach proprietor, 819 Kearny
ORR & ATKINS (John K Orr and R C Atkins), gents' furnishing goods, 123 and 125 Montgomery
Orr John K (Orr & Atkins), 123 Montgomery
ORRICK O S, general agent California Paint Company and Averill Mixed Paints, 403 Market
ORSELLI C (C Bardoni & Co), 115 Clark
Orth Peter (Heim & Orth), 121 Dupont
Ortiner J P, tailor, 130 Hayes
Ortet Bros (L and F Ortet), cutlers, 524 Commercial
ORTIZ J A (Bigaze & Ortiz), 328 Montgomery avenue
Ortiz M, barber, 1426 Pacific
Orton R H (Belden & Orton), 315 California
OSBORN & ALEXANDER (Frank F Osborn and Geo W Alexander), hardware, mechanics' tools, etc, 628 Market
OSBORN EDWARD E, solicitor of patents, American and foreign, rooms 13 and 14, 320 California

MUTUAL LIFE INSURANCE CO., OF NEW YORK, A. R. FORBES, General Agent. 214 SANSOME ST., S. F.

HARDWOOD LUMBER & WAGON STOCK, WHITE BROS., 13 & 15 Main and 14 & 16 Spear st., S. F.

DANIEL NORCROSS & CO., Military Goods, Regalias, etc., for all Orders, Masonic Temple, No. 6 Post Street, S. F.

Osborn Frank F (Osborn & Alexander), 628 Market
Osborn G W, real estate, room 40, 309 Montgomery
OSBORN R F & CO (R F Osborn), wholesale and retail hardware (cabinet), 751 Market
Osborne D J, mechanical engineer, 309 California
OSBORNE D M & CO, manufacturers of harvesting machines, O M Goddard manager, branch office 33 Market
OSBOURNE & JONES, short-hand reporters, 309 Montgomery
Osbourne Samuel, short-hand reporter, 309 Montgomery
Osgood & Co, mdse brokers, 214 California
OSMENT THOMAS M (Clement, Osment & Clement), attorney-at-law, 420 Montgomery
Osmers Chas (Osmers & Co), cor Spear and Bryant
Osmers & Co (Charles Osmers, J G W Schulte and H H W Stroecker), liquors, NW cor 1st and Brannan, NW cor Folsom and East, and NW cor Spear and Bryant
Osmers Herman (Osmers & Co), cor Spear and Bryant
Ososke Isaac, butcher, 334 5th
Osterloh A, watchmaker and jeweler, 61 2d
Osterloh Henry, salt, 37 Commercial
OSTERREICHER L, real estate and land agent, 503 California
Osthoff J H, groceries, cor 22d and Alabama
O'Sullivan Patrick, barber, 1069 Howard
O'Sullivan E P, fruit and produce, 718 Brannan bet 6th and 7th
O'Sullivan M J, liquors, NE cor Larkin and Geary
O'Sullivan P D, liquors, 1747½ Mission
Oswald W, meat market, 1012 Pacific
Otersen H, liquors, 33 Post
Otis & Co (Stephen Otis), stock brokers, 306 Montgomery
Otis Frank, attorney-at-law, 520 Montgomery
Otis Frank, vice-pres The Olympic Club, 119 Post
Otis George E, attorney-at-law, 420 California
Otis Stephen (Otis & Co), 306 Montgomery
O'Toole M C, physician, St Ann's Building
Ott Fridolin, watchmaker, 408 Commercial
Otto Marie, teacher of music, 1069 Howard
OTTEN DIEDRICK, groceries, 1019 Pacific
Otten Carsten, groceries, NE cor Mason and Francisco
Otten Claus, groceries, SW cor Post and Octavia
Otten & Cordes (John Otten and John Cordes), groceries, 1401 Stockton
Otten John (Otten & Cordes), 1401 Stockton
Otterson H, saloon, 33 Pine
Otterstedt F (Wm Fahrenkrieg & Co), NW cor Howard and 7th
Oulif Mme Blanche, millinery, 1 Dupont
Oulton George (Pacific Distilling Co), 416 Battery
Oulton M, grocer, 748 Brannan
"Our Chosen Friends," S Danielewicz editor, 23 Kearny
Our Saviour's Church (Scandinavian), 20 Sherman
Overacre P I, mdse broker, 123 California
Overend Mrs E, propr Commercial Steam Power Works, 506½ Commercial
Overland Freight Transfer Co, office Central Pacific Railroad, cor 4th and King, warehouse Bluxome nr 5th
Overland House, A Livingston propr, 531 and 533 Sacramento
Overland Ticket Office, Overland Ferry Landing, foot of Market
Overman Silver Mining Co, George D Edwards sec, 414 California
Overstreet Wm F, bakery and confectionery, 219 Tyler
Owens B W, commission wool merchant, 405 Front
Owens Frank (Owens & King), 823 Market
Owens Frederick, teas, 522 and 524 Kearny
Owens James B, groceries, cor Fulton and Buchanan
Owens John B, pottery commission house, 22 California
Owens & King (Frank Owens and Thomas King), carpenters, 823 Market
Owens Thomas, saloon, 406 Montgomery
Oyen S C, tailor, 548 4th
Ozouf Sophia, dressmaker, 610 Post

P

Pac John J (Bautes & Pac), 511 Washington
PACE CHARLES, chronometer and watch manufacturer, 418 Battery
PACHETEAU JACQUE (Thomas & Co), Parisian Dyeing Works, 27 10th

H. WACHHORST, Jeweler, 315 J Street, Sacramento, Sign of the Town Clock
CONKLIN BROS., PACIFIC STEAM CARPET BEATING, ALSO WHITENING. 333 TYLER ST. S. F.
CALVIN NUTTING & SON, Tubular Wheelbarrows, Bolt and Bridge Work, 207 Main Street, San Francisco.

ALLEN, TUGGLE & CO., Eastern Hard Wood Lumber, 12 & 20 Spear St. San Francisco.

JOE POHEIM, THE TAILOR, makes the BEST FITTING Clothes in the State.

PACIFIC ASPHALTUM CO (F N Neuval and W S Somerville), dealers and contractors, 422 Montgomery

PACIFIC BANK, R H McDonald president, corner Pine and Sansome

Pacific Bell Telephone Company, Geo S Ladd pres, John I Sabin supt, 222 Sansome

Pacific Box Factory, Myers & Racouillat proprs, cor 9th and Harrison

Pacific Brass Works and Mechanical Work Shop, Olson & Nevers proprs, 111 1st

Pacific Brewery, F & F H Fortman proprs, 267 and 271 Tehama

PACIFIC BRIDGE COMPANY, railroad contractors and builders of combination wood, iron, and suspension bridges, C H Gorrill president, R W Gorrill treasurer, 4 California and 169 1, Portland, Oregon

Pacific Building and Loan Association, J Cerf pres, L L Dennery sec, room 4, 729 Montgomery

PACIFIC BUSINESS COLLEGE, Chamberlain & Robinson proprietors, 320 Post

"PACIFIC BUSINESS COLLEGE REVIEW." W E Chamberlain and T A Robinson proprieters, 320 Post

The design of this institution is to impart such an education as will best prepare students for the practical affairs of life. It provides thorough, systematic and practical courses of instruction, and employs a full corps of competent and faithful teachers. Every available modern improvement has been introduced, and whatever a liberal expenditure of money and well directed energy could do, has been done to make the school what it should be, and to maintain for it a reputation worthy of its rank.

The Business Course, both theoretical and practical, is as near perfection as it is possible to make it. The system of *Actual Business Training* employed is unsurpassed, students receiving the same practice in conducting business affairs as though they were in a *bona fide* bank, office or counting house. Practical penmanship is made the subject of daily drill.

The Academic Course affords an excellent opportunity for persons of any age to obtain thorough instruction in Spelling, Reading, Arithmetic, Grammar, Letter-Writing, etc., the Higher Mathematical branches and the Modern Languages.

The Telegraphic Course is well calculated to make proficient operators. It includes careful instruction in *sound* and *paper* operating, setting up of instruments, management of batteries, use of switches and ground wires, etc.

General Information.—Day and evening sessions during the entire year. Students can enter at any time. Ladies are admitted to all the departments of the school. Individual instruction is given. Life Scholarships for the complete Business Course are issued at $70.

Pacific Carriage Co and The Baldwin Livery Stable, Oliver Hinckley supt, carriages and coupes for hire, 11 Powell and 200 Sutter

PACIFIC CEMENT COMPANY, J Browell agent, 731 Montgomery

"Pacific Churchman" (Episcopal), W H H Tobey mgr, 605 Montgomery

Pacific Cloak Mfg Co, Lesser Leszynsky and S Zekind, 2 and 4 Battery

Pacific Club (The), James T Boyd pres, 204 Montgomery

Pacific Coal and Feed Yard, C F Wyer & Co proprs, 847-851 Mission

INSURE IN THE SUN INSURANCE CO., WHICH ADJUSTS AND PAYS ITS LOSSES PROMPTLY.

PACIFIC COAST DIRECTORY.

L. M. McKenney & Co

Publishers, 233 Montgomery, San Francisco, and 683 24th, Oakland

Pacific Coast Children's Carriage Works, w s 16th bet Folsom and Harrison

PACIFIC COAST DETECTIVE AGENCY, A J Lucas & Co, 215 ny

Pacific Coast Dredging and Reclamation Co, Vincent Neale sec, John Hackett mgr, 315 California and 271 East

PACIFIC COAST HOTEL REGISTER COMPANY D Hicks & Co proprietors, 508 Montgomery

HARDWOOD LUMBER, WHITE BROS., 13 & 15 Main and 14 & 16 Spear Street, S. F. Wagon Stock, Cabinet Woods, etc.

LOUIS BRAVERMAN & CO., Successors to Braverman & Levy, JEWELERS, 119 Montgomery Street S. F.

PACIFIC COAST IMMIGRANT ASSOCIATION, Arnold Bros managers, 207 Kearny
"Pacific Coast Internal Revenue Guide," 320 Sacramento
PACIFIC COAST LAND BUREAU, G W Fink general manager, F B Wilde secretary, 22 Montgomery
"Pacific Coast Law Journal," W T Baggett & Co publishers, 538 Sacramento
PACIFIC COAST LIFE INSURANCE COMPANY, Geo A Moore president, 418 California
Pacific Coast Mfg Co, proprs Climax Washing Powder, 905½ Howard
"Pacific Coast Postal Index," L P McCarty publisher, 502 Taylor
PACIFIC COAST STEAMSHIP COMPANY, Goodall, Perkins & Co general agents, 10 Market, ticket office 214 Montgomery
"Pacific Coast Wine Herald," 409 Washington
Pacific Collection Co, Julius Blumenthal mgr, room 3, 528 California
PACIFIC CON PASTE CO (Ravenna, Ghirardelli & Co), 421 and 423 Battery
Pacific Copper Works (L Wagner and F Todt), 565 Mission
Pacific Cream of Tartar Works, A Vignier propr, 429 and 431 Battery
Pacific Dispensary for Women and Children, Miss Kate N Post resident physician, Mrs Charlotte B Brown superintending physician, Mrs L M Wanzer attending physician, 221 and 223 13th
Pacific Distilling Co (H Voorman, George Oulton and Louis Schultz), Pierce bet Chestnut and Lombard, 416 Battery
Pacific Electric Co, Chas Wheeler pres, E P Shepard sec, galvanic belts and electric trusses, 330 Sutter
Pacific Fertilizing Co, A Haas mgr, 106 Davis
Pacific Fire Insurance Co, A J Bryant general agt, 218 and 220 Sansome
Pacific Free Warehouse, Gower & Gilman proprs, NW cor Broadway and Front
Pacific Fur Store, Lachman & Sternfels proprs, 129 Montgomery
PACIFIC GLOVE WORKS, S Bruml proprietor, 106 Battery
PACIFIC GOLD, SILVER AND NICKEL PLATING WORKS, W E Shepman proprietor, 103 Geary
Pacific Hall, Bush bet Kearny and Dupont
Pacific Homeopathic Dispensary, Mrs David Wilder pres, 843 Howard
Pacific Homeopathic Pharmacy, F Hiller Jr & Co proprs, 33 Dupont
Pacific Ink Factory, L Schwabacher propr, 617-621 Brannan
Pacific Iron and Nail Co (S F), W J Houston & Co, agts, 215 California
PACIFIC IRON WORKS, Rankin, Brayton & Co, 127 1st
Pacific Jewelry Co (Julius and Joseph Newman and M Samuels), mfg jewelers, 6 Battery
Pacific Jute Mfg Co, A Cahn pres, Philip Susman sec, office 204 Front
Pacific Lamp and Reflector Factory, Emile Boesch propr, 583 and 585 Mission
Pacific Land Agency, real estate, 305 Kearny
Pacific Land Investment Co, A E Davis pres, foot of Market
Pacific Land and Trust Co, Robert J Mercer mgr, 513 California
Pacific Laundry, A N Wahler, 775 Market
"PACIFIC LIFE," J J Harrigan proprietor, 420 Kearny
Pacific Lodge F and A M, Geo Pendleton sec, B'nai B'rith Hall, 121 Eddy
Pacific Lodge, No. 48, I O B B, G Goldsmith sec, B'nai B'rith Hall, 121 Eddy
Pacific Lodging House, S A Cottrall propr, 209 Leidesdorff
PACIFIC MAIL STEAMSHIP COMPANY, Williams, Dimond & Co, general agents, office Mail Dock, corner 1st and Brannan, 202 Market
Pacific Mfg Co, Honig & Alexander proprs, mfrs furnishing goods and overalls, 109 Battery
Pacific Mfg Co, wooden and metallic burial cases and caskets, W H Brown mgr, 629 Mission
"PACIFIC MEDICAL AND SURGICAL JOURNAL" (monthly), Henry Gibbons and Henry Gibbons Jr editors and proprietors, 101 Dupont
PACIFIC METAL WORKS, Morrow & Strong proprietors, 115 and 117 1st
"PACIFIC METHODIST," Wick B Parsons editor, 419 Sacramento
Pacific Mining and Reducing Co, James W Busling sec, 413 California
PACIFIC MUSTARD MILL, John L Koster manager, office 33 Main
PACIFIC MUTUAL LIFE INSURANCE COMPANY (The), George A Moore president, 418 California
Pacific Newspaper Publishing Co, Carlos White propr, 320 Sansome
PACIFIC OCEAN EXCHANGE, Christ Tamm proprietor, southeast corner Bay and Mason
Pacific Oil and Lead Works, J G Kittle mgr, King bet 2d and 3d

H. WACHHORST Has a Magnificent Assortment of CHAINS, CHATELAINES, etc. 315 J Street, Sacramento, Cal.

The "ROYAL ST. JOHN" SEWING MACHINE, No. 30 Second Street, San Francisco, Cal. C. SHAW, General Agent.

CALVIN NUTTING & SON, Manufacturers all kinds IRON WORK. 237 Main Street, San Francisco.

JOE POHEIM, THE TAILOR. Suits made to order from $20. 203 Montgomery & 724 Market.

ALLEN, TUGGLE & CO., OAK PLANK, 18 and 20 Spear St., San Francisco.

JOE POHEIM, THE TAILOR. Suits made to order from $20. 203 Montgomery & 724 Market.

Pacific Oil Stove Co, H L Howse propr, 869 Market
PACIFIC OIL WORKS, Allyne & White proprietors, 112 and 114 Front
Pacific Oyster House, Chas Haake, 337 Bush
Pacific Perfumery Co, H C Hudson propr, 13 Pine
PACIFIC PICKLE WORKS, John L Koster manager, office 323 Front, factory Fulton between Gough and Octavia
"PACIFIC PILOTE." F G Gerhard publisher, office 36 13th between Mission and Howard
PACIFIC POTTERIES, Gladding, McBean & Co proprietors, 1310-1316 Market, works Sacramento and Oakland
Pacific Power Co, George F Bowman sec, S C Bigelow pres, 314 California
Pacific Presbyterian Union, at First Street School
PACIFIC PRESS PUBLISHING HOUSE, J W Gardner agent, 527 Commercial
PACIFIC ROLLING MILL COMPANY, Wm Alvord president, L B Benchley general manager, Chas McKeeney secretary, Patrick Noble superintendent, office 202 Market
Pacific Rubber Paint Co, Whittier, Fuller & Co proprs, 228 and 230 Beale and 21 and 23 Front
"PACIFIC RURAL PRESS" (weekly), Dewey & Co publishers, 252 Market and 414 Clay
PACIFIC SAW MANUFACTURING COMPANY, (C P Sheffield, N W Spaulding & J Patterson), 17 and 19 Fremont
"PACIFIC SCHOOL JOURNAL" Albert Lyser & Co publishers and proprietors, 838 Market
Pacific Soda Co, soda and saleratus, J Horstmann propr, 767-775 Bryant
Pacific Spring and Mattress Co, mfrs furniture, bedding and supplies, W A Clark, H Black and C Rickoff, 25 and 27 New Montgomery
PACIFIC STABLES, brick fire-proof stable with plenty of light and air, boarding horses a specialty, James Marlow proprietor, 707 and 709 Jones
"PACIFIC STATES WATCHMAN" (semi-monthly), "Watchman" Publishing Company, 252 Market
PACIFIC STEAM CANDY FACTORY, J H Eichler & Co proprietors, 1065 Market between 6th and 7th
Pacific Steam Carpet Beating Works, carpet beating machine, 333 Tyler
Pacific Steam Navigation Co, Williams, Dimond & Co agts, 202 Market
Pacific Stock Exchange, Frank L Unger sec, 314 Montgomery
Pacific Stove and Iron Works, stoves, ranges and stove plate, W B Wadman pres, Jerome Spaulding sec, 228 and 230 Main
Pacific Straw Works, George A Dean propr, 16 4th
Pacific Suspender Co, D H Mathens, 35 2d
Pacific Tanners' Association, N Rogers inspector, 818 Battery
Pacific Tannery, Stockton, Kullman, Wagner & Co proprs, 106 Battery
Pacific Tea Co, B Lake propr, 995 Market
Pacific Tea Co (branch), Kentucky nr Rope Walk
"Pacific" (The), 7 Montgomery ave
PACIFIC TRANSFER COMPANY, E J Coleman president, J Henley Smith vice-president, 110 Sutter
PACIFIC TYPE FOUNDRY, Marder, Luse & Co, Chicago, Hugh Wallace manager, 526 and 528 Sacramento, S F
Pacific United States Bonded Warehouse, Gower & Gilman proprs (S J Gower and C H Gilman), NE cor Broadway and Battery
PACIFIC VINEGAR WORKS, John L Koster manager, office 323 Front, factory 415-419 Fulton between Gough and Octavia
PACIFIC WIRE WORKS, A M Fuhrmann proprietor, 751 Mission
Packham Thomas (Ryan & Packham), 35 Pacific
Packard A, attorney-at-law, 523 Kearny
PACKARD ALBERT G, editor "La Republica," 734 Montgomery
Packers Exchange, A D Cutter pres, I H Morse sec and treas, SE cor Market and Main
Packscher A (Pincus & Packscher, New Tacoma, W T), 423 Jackson
Packscher Joseph, plumber, 2106 Fillmore
Paehlman Wm, bakery, 401 Post
Paetzold B, locksmith, 9 Williams
Page Bryan, sec Alaska Gold & Silver Mining, Milling and Trading Co, 339 Kearny
Page C A, hairdresser, 1205 Leavenworth
Page Charles, attorney-at-law, 318 California
Page & Church (T W Page and F A Church), electrical apparatus, electric pen, office 318 Pine
Page H J, painter, 711½ Sutter
Page James D Jr, attorney-at-law, 402 Montgomery

INSURE IN MUTUAL LIFE INSURANCE CO., OF NEW YORK, F. S. WINSTON, Prest. ASSETS, $95,000,000.

HARDWOOD LUMBER, WHITE BROS., 13 & 15 Main and 14 & 16 Spear St, S. F. Black Walnut, Spanish Cedar, Veneers.

MASONIC OUTFITS, Society Goods, etc., at NORCROSS & Co., Masonic Temple, No. 6 Post Street, S. F.

Page Joseph, fruits and vegetables, 316¾ 3d
Page T W (Page & Church), 318 Pine
Page William M, physician, 410 Kearny
Pahl Richard, boots and shoes, 324 Kearny
Paige Samuel B, agt Detroit Safe Co, 8 New Montgomery
Paige Timothy, real estate, 116 Leidesdorff
Paine Edward, bric a brac, 25 Geary
Painter & Calvert, drugs, NW cor Mission and 11th
Painter & Co (T P and J B Painter), type foundry, 510 Clay
Painter Emlen (Painter & Vreeland), SW cor California and Kearny and SE cor Clay and Kearny, and mfg chemist, NW cor Mission and 11th
Painter E R, publisher San Francisco Prices Current, 123 California
Painter J B (Painter & Co), 510 Clay
Painter T P (Painter & Co), 510 Clay
Painter & Vreeland (Emlen Painter and Phrank L Vreeland), druggists, SE cor Clay and Kearny and SW cor California and Kearny
PAINTERS' CO-OPERATIVE LEAGUE, J O Ralston manager, 1605 Polk
Pairtza Jasper (Massonette & Pairtza), 221 Leidesdorff
PALACE HOTEL, Alexander D Sharon manager, southwest corner Market and New Montgomery
PALACE MARKET, John C Moritz proprietor, 705 Montgomery avenue
Palace Stables, United Carriage Co proprs, 615 Howard
Palace Variety Theatre, T F O Bermeyer, SE cor Post and Dupont
Palache Gilbert (H M Newhall & Co), 309 Sansome
Palache J (Kittle & Co), 202 California
Paladini A, fish, 33 and 35 San Francisco Market, and 11 and 12 Bay City Market
Palais de L'Union, French restaurant, H G Bordenave propr, 308 Sutter
Palais Royal Restaurant, Mme Louis Funel propr, 425 Bush
Pallacie Biagio, fruit and vegetables, 440 Hayes
Pallies Alexander, commission merchant, 318 Davis
Palmaisno Andrew, fruits and vegetables, 2843 Mission
Palmer —, physician, 111 Powell
Palmer Henry & Co (Henry Palmer), w ne merchants, 302 Davis
Palmer Jacob (Deming, Palmer & Co), 202 Davis
Palmer J J (Palmer & Rey), 529 Commercial
PALMER L W (Peterson & Palmer), 716 Market
PALMER & REY (J J Palmer and V Rey), type and printers' material, 405 and 407 Sansome
Palmer T F, millinery and fancy goods, 726-730 Market
Palmer Wm F, restaurant, 606 Mission
Palmer W J T, insurance broker Fireman's Fund Insurance Co of California, 401 Cal
PALMER W L, president Golden State and Miners' Iron Works, 237 and 251 1st
PALTENGHI ANDREW, marble works, 1235 Market
Palttinelli D, groceries, 1234½ Pacific
Panama Steamship Line, 202 Market
Pancoast & Co (Franklin Pancoast), branch Bay State Market, 214 6th
Pander E, oil, stoves and tinware, 103 3d
Pander J, tinner, 103 3d
Paolinelli A & Co, fruit, 1237 Pacific
Pape Mrs A M, dressmaker, 921½
Pape E (Eisner & Pape), 623 Kearny
Pape J (Pape & Rissloud), 101 Stockton
Pape Mrs Mary A, dressmaker, 511 Hayes
Pape & Rissloud (J Pape and A Rissloud), groceries, 101 Stockton
Pappeterdo Orazio, fruit, 118 Francisco
Paradise Valley Mining Co, William L Oliver sec, 328 Montgomery
Parasi Srafino, bootmaker, 1315½ Powell
PARCELLS C B, manager Hall's Safe and Lock Company, 211 and 213 California
Pardee E H, oculist and aurist, 526 Montgomery
Pardini & Co, proprs American Fishing Co, 500 Merchant and 57 and 59 Centre Market
Pardini E, bootmaker, 614 Washington
Pardini N (Tontano, Marsicano & Co), Brannan bet 7th and 8th
Pardow Alfred A, attorney-at-law, 615 Kearny
Pardy George, counselor and patent solicitor, 402 Montgomery
Parent C L, carpenter, 232 Fremont
Paris Consolidated Mining Co, 310 Pine
PARIS, FRANCE, NORTHWESTERN NATIONAL INSURANCE COMPANY, Smith & Snow agents, 310 California
Paris Mining Co, Wm J Taylor sec, room 25, 310 Pine
Paris Victor, plumber, 1810 Powell
Parish N C, insurance agt, 401 California
PARISIAN DYEING WORKS, Thomas & Co proprietors, 27 10th, offices 714 Washington, 213 Post and 33 4th

H. WACHHORST Has an Endless Variety of Rings from Solid Gold to COSTLY DIAMOND SETTING. 315 J St., Sacramento.
CONKLIN BROS., PACIFIC STEAM CARPET BEATING, ALSO WHITENING. 333 TYLER ST., S. F.
JOE POHEIM, THE TAILOR, 724 Market and 203 Montgomery Streets, S. F.
CALVIN NUTTING & SON, 227 MAIN STREET, SAN FRANCISCO. Iron Doors Bank Vaults, Etc.

ALLEN, TUGGLE & CO., HARDWOOD LUMBER, 18 and 20 Spear St., San Francisco.

JOE POHEIM, THE TAILOR, 724 Market and 203 Montgomery Streets, S. F.

Parisian Rotisserie (restaurant), L Faure and F Berton proprs, 419 Pine
Park E W, propr Park House, NE cor Mission and 24th
PARK HOTEL, Sachau & Menne proprietors, 26 and 28 Turk
Park House, lodgings, NE cor 24th and Mission
PARKE & LACY (L C Parke and B T Lacy), importers and dealers in mining and wood-working machinery, 21 and 23 Fremont, and proprietors Berry & Place Machine Company, 323 and 325 Market
Parke L C (Parke & Lacy), 21 Fremont
Parker Miss A E, millinery, 2513½ Mission
Parker C H (Shafter, Parker & Waterman), 628 Montgomery
PARKER T G & CO, merchant tailors, 237 Kearny near Bush
Parker Edwin S, mining sec, room 57 309 Montgomery
Parker E W, bootmaker, 525½ 4th
Parker James M, Japanese and India goods, 332 Kearny
Parker Joseph M, Telegraph Stables, 62 and 64 New Montgomery
Parkhurst V S W, scales and trucks, 31 Market
Parkin C A (Lincoln & Parkin), groceries, 2910 16th
Parkin Chas, fruits, 306½ Dupont
Parks John (Parks & Poole), 1134 Dupont
Parks & Poole (John Parks and George Poole), bottle dealers, 1134 Dupont
PARR H D (Rudgear & Parr), 23 Stevenson
Parrish Edward, real estate, 620 Washington
Parrish N C, fire surveyor Fireman's Fund Insurance Co of California, 401 California
PARROTT & CO (W F and Wm Babcock and Louis B Parrott), shipping and commission merchants and insurance agents, 306 California
Parrott John, capitalist, 414 Montgomery
Parrott Louis B (Parrott & Co), 306 California
Parrott Louis B, consul to Guatemala, 306 California
Parson Edward, physician, 103 Montgomery
Parsons H G, printer, 518 Clay
Parsons Wick B, editor Pacific Methodist, 419 Sacramento
Parteen A, dyeing, 59 2d
Particelli Angelo (Particelli & Iaccheri), 6 and 8 Tyler
Particelli & Iaccheri (Angelo Particelli and Garibaldo Iaccheri), bronze, gold and silver platers, 6 and 8 Tyler nr Market
Partington Joseph W, painter, 367 Natoma
Partridge John (Dutton & Partridge), 306 California
Parttridge R K, lumber, 116 Steuart
Pascal, Dubedal & Co (E Pascal and E Dubedal), brandies, wines and olive oil, 426 and 428 Jackson
Pascal E (Pascal, Dubedal & Co), 426 and 428 Jackson
Paschish L, liquors, 710 Montgomery
Pascoe Richard (Davy & Pascoe), 500 Pacific
Pasquali B, silk and bunting flag mfry, regalias, toys, etc, 967 Howard and 650 Washington
Pasquier L, gardener, 1512 Broadway
Pasquier L & Co, nursery and florists, 1512 Broadway
Pasquini A, saloon, 416 Pacific
Passet A (Cheyrias & Passet), 7 Brooks
Pastene Antonio, produce, 205 Washington
Patchell E & Co (E Patchell), cigars, 102 4th
Patchell Edward (E Patchell & Co), 102 4th
Pate Mrs H P, confectionery, 239 8th
Patek A, druggist, 413 6th
Patent Brick Co, Philip Caduc pres, 512 California
Paterson James (James Paterson & Co), 238 Montgomery
Paterson James & Co (James Paterson and J P Cushing), stock brokers, 238 Montgomery
Paton D T, carpenter, SE cor Pine and Laguna
Paton J, painter, SE cor Pine and Laguna
Patrick Albert B (Patrick & Co), SE cor Folsom and 18th
Patrick A B & Co (Albert B Patrick and W A Boole), tanners, SE cor Folsom and 18th
Patrick W C, barber, 705 Broadway
Patridge H C, propr International Hotel, 824 and 826 Kearny
Pattee Solon, accountant, 507 Montgomery
Pattek S, insurance broker, Sansome nr California
Patten C S, wood engraver, 518 Clay
Patten C W, assayer, 220 Fremont
Patten Thomas, bootmaker, 284 Stevenson
Patten T J (J B White & Co), 318 Pine
Patten Wm P, saloon, 656 Mission
Pattern Protective Union, Sander's Hall, 71 New Montgomery
Patterson Mrs Amelia, bakery, 208 4th

SUN INSURANCE CO., IS THE FAVORITE FIRE AND MARINE COMPANY ON THE COAST.

HARDWOOD LUMBER & WAGON STOCK, WHITE BROS., 13 & 15 Main and 14 & 16 Spear St, S. F.

LOUIS BRAVERMAN & CO., Sterling Silverware and French Clocks, 119 Montgomery St.

Patterson Chas (Union Soap Factory), Juniper off Folsom
Patterson G W H, grocery, cor 30th and Church
PATTERSON JAMES, Pacific Saw Manufacturing Company, 17 and 19 Fremont
Patterson John S A, wood and coal, NE cor 17th and Church
Patterson Mme L C, electro vapor baths, 51 5th
Patterson William, metallic signs and sign painter, 430 Kearny
Patterson Wm, Golden Acre Nursery, cor San Bruno Road and 24th
Pattinson Joseph (Pattinson & McKinnon), 2122 Fillmore
Pattinson & McKinnon (Thomas McKinnon and Joseph Pattinson), carpenters, 2122 Fillmore
Patton A F, cutlery, notions, etc, 630 Kearny
Patton Jessie R, teacher Mission Grammar School
PATTON J N, secretary Pacific Mutual Life Insurance Company, 418 California
Patton William, architect, 411½ California
Pattridge R K, lumber, 128 Steuart
Paudler Joseph H, gas fixtures, etc, 773 Mission
Pauer Bros (John and Ludwig Pauer), cutlers, 637 Kearny
Paugh W J, oculist and aurist physician, 640 Clay
Paul Almarin B, mining engineer, 328 Montgomery
Paul C, tailor, 112 9th
Paul James (Pehrson & Paul), 205 4th
PAUL PHILO D, asphaltum roofing and plumbing, 1331 Mission
Pauli Frank C, sign painter, 430 Kearny
Pauli G J, groceries, NE cor Montgomery and Green
Paulinelli D & Co, fruits, 1237 Pacific
Paullin Mrs Susan F, costumer, 7½ Stockton
Paulsen Hermann, groceries, 27 Taylor
Paulson H H, boat builder, SW cor Mississippi and East
Paulsen John E, grocer, 263 Stevenson
Paulsen P J, cigars and tobacco, NE cor Mission and East
Paulsen & William, groceries, cor 14th and Mission
Paulson & Sanders (W Paulson and J Sanders), upholsterers, 419 Jones
Paulson W (Paulson & Sanders), 419 Jones
Paulson Mrs W, fancy goods, 501 O'Farrell
Paupitz F W, saloon, 123 Jackson
Pauson F (Pauson & Roman), 40 Kearny and 942 Market
Pauson Henry, clothing, 517 Pacific
Pauson & Roman (F Pauson and H Roman), clothing and tailors, 942 Market and 40 Kearny
Pausmann Henry, hay and grain, 2421 Mason
Pavillier A, mdse 218 California
Pavitza Jasper (Masounette & Pavitza), 221 Leidesdorff nr Clay
Pavlovich Nicholas, fruits, 502 Kearny
Pawlicki F L, physician, 700 Sutter
Pawlicki Laidislas, physician, 700 Sutter
Paxton Blitz W (Geo W Meade & Co), 416 Front
Pay Mrs C, laundry, 315 Sutter
Payer Mrs L, laundry, 315 Sutter
PAYNE BROTHERS (George L and John Payne), proprietors Payne's Bolt Works, 114 and 116 Mission
Payne Geo H (E M Derby & Co), 226 Clay
Payne George (Payne Bros), 114 Mission
Payne John (Payne Bros), 114 Mission
Payne's Bolt Works (G L and John Payne), 114 and 116 Mission
PAYOT HENRY (Louis Gregoire & Co), 6 Post
Payot Henry (Payot, Upham & Co), 204 Sansome
Payot, Upham & Co (Henry Payot and Isaac Upham), books and stationery, 204 Sansome
Payson A H, captain U S E, Light House Engineer, U S Appraiser's Building
Pazjk F J, sewing machines, 1215 Stockton
Peabody E & Co (E Peabody), coal and wood, 112 and 114 Washington
Peabody Wm F, physician, 200 Ellis
Peace Mrs Mary, dressmaker, 412 Larkin
Peachy A C, attorney-at-law, 84 and 628 Montgomery
Peacock A, restaurant, 616 Sacramento
Peake Chas (Chas Peake & Co), 209 Kearny
Peake Chas & Co (Chas and E L Peake), mfrs Turkish rugs, 209 Kearny
Peake E L (Chas Peake & Co), 209 Kearny
Pearce Henry D, gold pens, 321 Montgomery
Pearce Wm, cigars and tobacco, 634 4th
PEARLMAN ABRAHAM M, cigars and tobacco, junction Market and Sutter
Pearlman J M, auctioneer, 1124 Market
Pearsall W M, book and job printer, 5 Post

H. WACHHORST Invites Attention to his GENUINE STERLING SILVERWARE. 315 J St., Sacramento, Cal.
THE "NEW REMINGTON" SEWING MACHINE, No. 20 C. SHAW, General Agent, Second Street, San Francisco, Cal.
PRISON CELLS, Cemetery Fences etc., No. 237 Main Street, S. F. CALVIN NUTTING & SON.

ALLEN, TUGGLE & CO., Ship Plank, all kinds, 13 and 15 Spear St., San Francisco.

For THE BEST FITTING SUIT OF CLOTHES go to JOE POHEIM, the Tailor.

MUTUAL LIFE INSURANCE CO, OF NEW YORK, F. S. WINSTON, Prest. CHEAPEST AND BEST. See Adv. Page.

Pearson C E (Swain & Pearson), 636 Market
Pearson James, watchmaker, 17 4th
Pearson Mrs S A, Temperance Coffee House, 631 Clay
Pearson T A (Cutter & Pearson), 159 New Montgomery
Peartmann G I, groceries, NW cor 5th and Folsom
Pease C F, mattresses, 1313 Powell
Pease C H (Pease & Tubbs), 418 Sacramento
Pease G M, physician, 125 Turk
Pease R H Jr (Pease & Runyon), 577 Market
Pease & Runyon (R H Pease Jr and S M Runyon), agts Goodyear Rubber Co, 577 and 579 Market
Pease & Tubbs (C H Pease and Robert C Tubbs), agts, River Express, 418 Sacramento
Peasley & Co (O B Peasley and J H Cobleigh), wagonmakers, 2020 Polk
Peasley O B (Peasley & Co), 2020 Polk
Peaters John, saloon, SE cor 4th and Berry
PECHIN CHARLES, liquors, 417 Front
Peck E S, attorney-at-law, 622 Clay
Peck Jane E (special partner Wellman, Peck & Co), 126-132 Market
Peck John, bootmaker, 20 Montgomery ave
Peck P, mgr Franco-American Perfumery Co, 26 2d
Peckham E P, stock broker, 311 Montgomery
Peckham Geo W, carriagemaker, 1232 Folsom
PECKHAM W H, San Jose Woolen Mills, 541 Market
Pedersen Andrew, tailor, 209 O'Farrell
Pedersen B, woodturner, 221 Mission
Pedler J N & T C, shipping and commission merchants, 5 Steuart
Pedroni & Caselini (M Pedroni and V Caselini), St Gothard Hotel, 509-513 Broadway
Pedroni G, baker, 1407 Stockton
Pedroni M (Pedroni & Caselini), 509-513 Broadway
Peeper M, mgr Metropolitan Restaurant, 154 and 156 2d
Peeperling Jo, meat market, SE cor Hyde and Union
Peerson W M, attorney-at-law, 609 Sacramento
Peguillan Ameal (Peguillan & Salles), wholesale butcher, cor 5th ave and L
Peguillan Engen, saloon, cor 5th ave and L
Peguillan & Salles, wholesale butchers, cor 5th ave and L
Pehrson O (Pehrson & Paul), 205 4th
Pehrson & Paul (O Pehrson and James Paul), merchant tailors, 205 4th
Peirano L (Podesta & Peirano), NE cor Bush and Dupont
Peiser Mrs E, dressmaker, 108 6th
Peiser H, cigars and tobacco, 17 6th
Peiser Lemuel, cigars and tobacco, 210 Kearny
PEIXOTTO R (Peixotto & Silverman) 42-46 3d
PEIXOTTO & SILVERMAN (R Peixotto and M Silverman), dry goods, fancy goods, hosiery and kid gloves, 42-46 3d
PELHAM J E, physician and surgeon, 1122 Market
Pellantier Louis, paper hanging, 2934 16th
Pellegrini F, painter, 517 California
Pelliceija Peter, liquors, 618 Front
Pellisson Joseph, hotel clerk, 619 Pacific
Pellisson Pierre, hotel, 619 Pacific
Pelton John Jr, architect, 330 Pine
Pemberthy Mrs A, varieties, 539 2d
Pembroke S J, jeweler and music boxes, 212 O'Farrell
Pence J B, house mover, 1126 Mission
Pendergast James (Pendergast, Smith & Co), 217-221 Fremont
Pendergast Henry, oils and lamp ware, 115 6th
PENDERGAST, SMITH & CO, (Thos and James Pendergast and Geo Johnson), proprietors Ætna Iron Works, 217-221 Fremont
Pendergast Thos (Pendergast, Smith & Co), 217 Fremont
Pendergast Wm, liquors, NW cor 3d and Folsom
Pendleton H L (Withrow & Pendleton), 148 9th
Pendleton Geo, sec Pacific Lodge F & A M, 121 Eddy
Pendleton Geo, restaurant, 1221 Pacific
Pendo John, coffee saloon, 723 Davis
Pengellay R N, saloon, 576 Folsom cor 2d
Penlecka H, carpenter, 17 Halleck
PENNELL R J, commercial traveler, 718 Capp
Penney John F, boat builder, cor Kentucky and Tennessee
Pennie James C, justice of the peace, SE cor Kearny and Washington
Pennie James C Jr, cider mfy, 504 Jackson
Pennsylvania Fire Insurance Co of Philadelphia, Jonathan Hunt, Son & Co, general agts, 313 California
Pennycook James, painter, 419 Chestnut
Penry H D, saloon, cor 1st and Frederick
Pentington Geo, sec Redington Quicksilver Co, Phelan's Block, 806 Market

HARDWOOD LUMBER, WHITE BROS., 13 & 15 Main and 14 & 16 Spear Street, S. F. Oregon Ash, Maple and Alder.

ODD FELLOWS' SUPPLIES, Flags, Banners, etc., at NORCROSS & CO., Masonic Temple, No. 6 Post Street, S. F.

H. WACHHORST Repairs Watches, Chronometers and Clocks at Short Notice. 315 J Street, Sacramento, Cal.

Pentony John, livery stable, 633 Green
People's Art Gallery, Chas Derby propr, 34 3d
People's Bazaar, B Gost propr, fancy goods, 135 4th
PEOPLE'S ICE CO, J S Thompson president, I H Thompson secretary, 312 Mission
People's Insurance Co of Newark, Hutchinson & Mann agts, 322 and and 324 California
Pera Andrew, barber, 7 Vallejo
Pera Pelegrina (P Pera & Co), 616 Front
Pera P & Co (P Pera and Louis Lercari), commission merchants, 616 Front
Peralta I L, cigar stand, 221 Sacramento
Perata Bernardo, restaurant, 105 Pacific
Perata Michael, groceries, 1501 Dupont
Perata & Ratto (Nicola Perata and G B Ratto), saloon, 837 Pacific
Perata Nicola (Perata & Ratto), 837 Pacific
Perazzo Giuseppe, cigars, 1421 Dupont
Perazzo John, barber, 548 Washington
Perboner Mrs K, ladies' underwear, 1010 Stockton
Percy G W (Percy & Hamilton), architect, 318 Pine
Percy & Hamilton (G W Percy and F F Hamilton), architects, 318 Pine
Percy John, dairy produce, 88–91 California Market
Percy P, coppersmith, 233 1st
Perforated Frictional Belt Co (I X L Elastic Truss Co), 646 Market
Periam C J (Periam & Thompson), 42 Main
Periam & Thompson (C J Periam and J Thompson), machinists and lock experts, 42 Main
Perin Gattarde (Bulotte & Perin), 304½ Montgomery ave
Perine J H (F P Latson & Co), 28 New Montgomery
Perine N P, roofer, 28 New Montgomery
Perini & Co (G Perini and B Ferini), restaurant, 207 Post
Perini G (Perini & Ferini), 207 Post
PERKINS A J, photographer, 337 Hayes
Perkins C B, laces, hosiery and gents' furnishing goods, 1114 and 1116 Market
PERKINS F B, librarian free public library, 428 Bush
Perkins F E, saloon, 44 Steuart
Perkins George C (Goodall, Perkins & Co), and Governor of California, 10 Market
Perkins G F (Brown & Perkins), SE cor Montgomery and Washington
Perkins James C, attorney-at-law, 427 Montgomery
Perkins L G, cigars and tobacco, 16 3d
Perkins Samuel, agt for A M Simpson & Bro's Lumber Co, 44 Market
Perkins Wm, lodging-house, 961 and 963 Mission
Perkins Wm, boarding-house, 613 Mission
Perkins Wm P, mgr City Cab and Carriage Co, 176 and 178 Jessie and 207 Sutter
Perkovich George, upholsterer, 4 Tyler
Perpoli Flolindo (Perpoli & Giovannola), 1817 Powell
Perpoli & Giovannola (Flolindo Perpoli and Antonio Giovannola), liquors, 1817 Powell
Perpoli Pracidio (Pracidio Perpoli & Co), 608 Broadway
Perpoli Pracidio & Co (Pracidio Perpoli and V Barsotti), wood and coal, 608 Broadway
Perguy John F, fancy goods, 955 Market
Perrault J, physician, 413 Kearny
Perrault M N, saloon, 312 Washington
Perret Ujene, laundry, cor Gough and Lilly
Perrie Wm (Jennings & Co), cor Japan and Townsend
Perrier Alfred, French restaurant, 509 Pine
Perrin & Bird (E R Perrin and Chas L Bird), restaurant, 114 Sutter
Perrin E B, capitalist and real estate, 402 Kearny
Perrin E R (Perrin & Bird), 114 Sutter
PERRIN GUSTAVE, upholsterer, 1161 Market
Perrin R J, physician, 226 Sutter
Perrone O, physician, 649 Broadway
Perry Alfred W, physician, 104 Stockton
Perry Mrs August, dressmaker, 206 Tyler
Perry Charles, dentist, 841 Market
Perry D J, confectionery, 1152 Market
Perry George H, attorney-at-law and sec Humboldt Sulphur Mining Co, 315 California
PERRY GRATTAN, manager of The Daily Exchange Publishing Company, 306 Montgomery
Perry Mrs H, candy mfr, 1152 Market
Perry Henry, attorney-at-law, 230 Montgomery
Perry James, saloon, 15 Valencia
Perry John, trustee Martha A Elliott, 41 Fremont
PERRY JOHN JR, stock broker, 413 Montgomery
PERRY PETER, coppersmith, 233 1st
PERRY S A & CO, pictures, frames and artist's materials, 624 Market

CONKLIN BROS., CARPET BEATING & RENOVATING WORKS, 333 GOLDEN GATE AVENUE (TYLER ST.) S. F.

CALVIN NUTTING & SON, Manufacturers all kinds IRON WORK, 327 Main Street, San Francisco.

JOE POHEIM, THE TAILOR. Suits made to order from $20. 203 Montgomery & 724 Market.

ALLEN, TUG

PERRY W
ton & Co),
Perry W J,
24 11th
Peru, Consul
California
Pescia —, ph
Pestner & I
brandt), di
Pete Henrie
tionery, 22
Pet J, boots
Peters Bros (
liquors, 51
Peters Mrs C
sion
Peters Chas
Kearny
Peters & Co
Peters), ha
merchants
PETERS I
sion mer
agt, 13 M
Peters F M
Montgom
PETERS I
and F A
goods, to
207 Mont
PETERS
504 Broa
Peters Geor
Peters Hen
Battery
Peters H W
gomery
Peters J, li
Peters Jac
Stables,
Peters Jacc
Peters J B,
Peters J C
PETERS
3d
Peters Joh
Peters Jos
Mason
Peters Ma
PETERS
Daniel S
Gallery,
Peters W
Peters W
gomery
PETERS
tractors
PETERS
Co), 76
Petersen
Peterse
Peterson
Paul J
and Ma

HARDW

ALLEN, TUGGLE & CO., CHERRY LUMBER, 18 & 20 Spear St. San Francisco.

JOE POHEIM, THE TAILOR. Suits made to order from $20. 203 Montgomery & 724 Market.

PERRY WILLIAM F, (W J Houston & Co), 215 California
Perry W J, whitener and paper hanger, 24 11th
Peru, Consul of, Eugene De Sabla, 40 California
Pescia —, physician, 611 Washington
Pestner & Hildebrandt (W C Hildebrandt), distillers' agts, 411 Battery
Pete Henrietta, fancy goods and stationery, 239 8th
Pet J, boots and shoes, 4 Turk
Peters Bros (W C, W and H N Peters), liquors, 514 Montgomery
Peters Mrs C, music teacher, 764 Mission
Peters Chas R, insurance broker, 405 Kearny
Peters & Cowie (Geo M Cowie and J C Peters), hay and grain and commission merchants, 591 6th
PETERS F C, shipping and commission merchant and manufacturer's agt, 13 Main
Peters F M L (F M L Peters & Co), 207 Montgomery
PETERS F M L & CO (F M L Peters and F Aug Meyer), importers fancy goods, toys and musical instruments, 207 Montgomery
PETERS FRANK, wines and liquors, 504 Broadway
Peters George, fruit, 846 Valencia
Peters Henry (M M Feder & Co), 29 Battery
Peters H W (Peters Bros), 514 Montgomery
Peters J, liquors, SE cor 4th and Berry
Peters Jack, propr Foxhall Livery Stables, 2318 and 2320 Fillmore
Peters Jacob, saloon, 505 Pacific
Peters J B, fruit and produce, 335½ 3d
Peters J C (Peters & Cowie), 591 6th
PETERS J H (J H Peters & Co), 25 3d
Peters John, saloon, 1007 Battery
Peters Joseph C (A T Waite & Co), 1211 Mason
Peters Mary, costumer, 736 Market
PETERS J H & CO (J H Peters and Daniel Sewell), proprietors New York Gallery, 25 3d
Peters W (Peters Bros), 514 Montg'y
Peters W C (Peters Bros), 514 Montgomery
PETERS W J & CO (W J Peters), contractors and builders, 424 Jackson
PETERSEN C (Petersen, Hartman & Co), 766 Mission
Petersen & Co (Jacob and Fredrick Petersen), coffee saloon, 277 East
Peterson & Co (John N Petersen and Paul Jessen), draymen, SE cor Main and Market
Petersen Charles, saloon, 21 Montgomery ave
Petersen Chas R (Nelson & Petersen), 504 Front
PETERSEN, HARTMAN & CO (C Petersen, H Hartman and L Dammasch), undertakers, 766 Mission
Petersen John N (Petersen & Co), SE cor Main and Market
Petersen N P, cigars and tobacco, 419 East
Petersen Nick, saloon, 310 Townsend
Petersen Wm J, toilet soaps, 421 Clay
Peterson Mrs A B, millinery and fancy goods, 302 3d
Peterson A C, physician, 319 Geary
PETERSON A S (Peterson & Palmer), 716 Market
Peterson C (Peterson & Decker), 642-646 4th
Peterson Charles, carpenter, 904 Larkin
Peterson Charles, liquors, 21 Montgomery ave
Peterson & Co, coffee saloon, 277 East
Peterson & Decker (C Peterson and H M Decker), oyster saloon, 642-646 4th
Peterson Henry, butcher, 1117 Harrison
Peterson Ida (Byrne & Peterson), 305 3d
Peterson Jacob, coffee saloon, 7 Market
Peterson John liquors, cor 9th and Railroad ave, South San Francisco
Peterson John, boarding, 135 Folsom
Peterson L, saloon and restaurant, 531 East
Peterson L, real estate agt, 314 Bush
Peterson L, model maker, 328 Bush
Peterson N Petter, coffee stand, 19 Vallejo
Peterson O (O Peterson & Co), 244 Sutter
Peterson O & Co (O Peterson and A Elverson), liquors, 244 Sutter
Peterson P, wood and coal, 427 O'Farrell
PETERSON & PALMER (A S Peterson and L W Palmer), groceries, 716 Market
Peterson Wm J, soap mfr, 421 Clay
Petibeau E & Co, drugs, NE cor Howard and 9th
Petin Alphonse, physician, 311 Sutter
Petit H, liquors, NE cor Bush and Broderick
Petit Pierre, lodging-house, 114 4th
Petri Cerobina, cigars, 1407 Dupont
PETROVICH & AUGIUS (Samuel Petrovich and John P Augius), liquor merchants, 420 Jackson
PETROVICH SAMUEL, White House, 420 and 422 Jackson
PETTENATI PETER, liquors and groceries, and manufacturer cigars and cigarettes, 1028 Kearny
PETERSON J N, saloon, 207 Main

SUN INSURANCE CO., 415 CALIFORNIA STREET, SAN FRANCISCO.

HARDWOOD LUMBER, WHITE BROS., 13 & 15 Main and 14 & 16 Spear St S. F. Counter Tops, Newel Posts, Balusters.

LOUIS BRAVERMAN & CO., Successors to Braverman & Levy, JEWELERS, 119 Montgomery Street S. F.

H. WACHHORST, Jeweler, 315 J Street, Sacramento, Sign of the Town Clock.

PETERSON MARTIN, tinning, plumbing, gas, and steam fitting, 1325 Pacific, res 1411 Pacific
Pettigrew & Farless (J J Pettigrew and T A Farless), attorneys-at-law, 217 Sansome
Pettigrew J J (Pettigrew & Farless), 217 Sansome
Pettil Miss, copyist, 623 Montgomery
Peulecka H, carpenter, 17 Halleck
Pew J W, sec Navajo Mining Co, 310 Pine
Peyre Jean (Bonnetti & Peyre), 819 Stockton
Peyser Louis, tailor, 428 Pacific
Peytona Mining Co, 310 Pine
Pfaff Louis, dyeing, 907 Larkin
PFEIFFER A, proprietor Eureka Iron Works, 317 and 319 Howard
Pferdner & Co, commission merchants, 506 Battery
Pfeiffer F, boot fitter, 252 Jessie
Pfeiffer J W, locksmith, 1015 Kearny
Pfeil Wm, barber, 145 9th
Pfiel J W (Edmondson & Pfiel), 1239½ Folsom
Pfile John F, blacksmith and horseshoer, 25 Steuart
Pfister A (M Waterman & Co), 113 Clay
Pfister J J (J J Pfister & Co), 120 Sutter
Pfister J J & Co (J J Pfister), mfr of crochet and knitted goods, 120 Sutter
Pforr John, real estate, 329 Montgomery
Pfund A, teacher pianoforte, 516 Minna
Pharo John, contractor and builder, 224 Montgomery
Phelan Block, junction O'Farrell and Market
Phelan Gregory J, physician, 503 3d
PHELAN JAMES, capitalist, room 232 Phelan's Block, 806 Market
Phelan John, bookseller, cor Sutter and Kearny
Phelan Jos P, attorney-at-law, 327 Pine
Phelan Patrick (Donohue & Phelan), 33 2d
Phelps A E (W S Phelps & Co), 13 and 15 Drumm
Phelps Alanson H (Thos H Selby & Co), 116 and 118 California
PHELPS CHAS H, editor "Californian," 408 California
Phelps E A (Phelps & Miller), Cal & Nev R R Co, 120 Sutter and 328 Montgomery
Phelps Foster & Co, carpet beating, 931 Market
PHELPS MANUFACTURING CO, W S Phelps president, Screw Bolt Works, 13–17 Drumm
Phelps & Miller (E A Phelps and S M Miller), mgrs Gorham Mfg Co, 120 Sutter
Phelps T G, milkman, 35 Eddy
Phelps W S (W S Phelps & Co), pres Phelps Mfg Co, 13 and 15 Drumm
Phelps W S & Co (W S and A E Phelps), shipsmiths, 13 and 15 Drumm
PHOENIX INSURANCE CO OF BROOKLYN, Brown, Craig & Co general agents, W S Davis city agent, 215 Sansome
PHILADELPHIA BREWERY, Jno Wieland proprietor, 220–240 2d
PHILADELPHIA HOUSE, John Knack proprietor, 421 and 423 Bush
Philbrook A K (McDonald & Philbrook), SW cor Market and 6th
Philharmonic Hall, cor Jackson and Stockton
Philip Jacob M (Philip, Speyer & Co), 425 California
Philip, Speyer & Co (Jacob M Philip and Jacob W Speyer), commission merchants and insurance agents, 425 California
Philipp, Hesthal & Co (Martin Philipp and August Hesthal), mfrs California buck gloves, 506 Market and 316 17th
Philipp Martin (Philipp, Hesthal & Co), 316 17th and 506 Market
Philips Edward, painter, 706 Larkin
Philips W A, treas Veterans' Home Association, 10 California
Phillbrook James C, boarding-house, 320 Folsom
Phillips A, hairdresser, 901 Folsom
Phillip P A, produce, 27 Centre Market
Phillipps F, fruits, 142½ 5th
Phillips Benjamin, harness and saddles, 303 5th
Phillips Mrs C A, hairdresser, 122 Ellis
Phillips & Dickieson (Geo Phillips and W R Dickieson), Telephone Transfer Co, 304 16th and 644 Market
PHILLIPS E, Merchants' Exchange Saloon, 21 Leidesdorff
Phillips Fred, coffee saloon, 770 Howard
Phillips Geo (Phillips & Dickieson), and propr City Transfer Co, 304 16th and 644 Market
Phillips H G, mgr Western Union Telegraph Co, Pacific Bell Telephone, American District Telegraph, foreman United Carriage Co, 833 Sutter
PHILLIPS & HUNT (J M Phillips and S Hunt), publishers and booksellers (New York), Rev J B Hill agent, 1041 Market
Phillips J B, attorney-at-law, 636 Clay
Phillips J B, saloon, 1162 Market
Phillips J M (Phillips & Hunt), publishers and booksellers, 1041 Market
Phillips M & Co (Honolulu), office 111 Battery
Phillips P A, butter and eggs, stall 27 Centre Market

The "ROYAL ST. JOHN" SEWING MACHINE, No. 30 Second Street, San Francisco, Cal. C. SHAW, General Agent.

CALVIN NUTTING & SON, Tubular Wheelbarrows, Bolt and Bridge Work, 337 Main Street, San Francisco.

ALLEN TUG
JOE POHEIM, THE TAILOR, makes the BEST FITTING Clothes in the State.

ALLEN TUGGLE & CO. Pacific Coast Hard Woods 18 & 20 Spear St. San Francisco.

JOE POHEIM, THE TAILOR, makes the BEST FITTING Clothes in the State.

Phillips P L, mgr "Jewish Times," 615 Kearny
Phillips W A, Harbor Commissioner, 10 California
Phillips W T, attorney-at-law, 612 Clay
Philson C F, physician, 118 O'Farrell
Phipps A B, stock broker, 307 Montgomery
Phipps James, harnessmaker, 665 Howard
Phoenix Association, Geo Corbell pres, P Whitney sec, 927 Mission
PHOENIX ASSURANCE CO (of London), Butler & Haldan general agents, 413 California
Phoenix Brass Works, J P Bell & Co proprs, F Woodward supt, H A Reimann mgr, S W cor Mission and Fremont
Phoenix Brewery, Thos J Kirby propr, 527 Noe
Phoenix Council, No 18, I O C F, 218 Post
PHOENIX INSURANCE CO, Arthur E Magill general agent, James W Whiting city agent, 323 California
PHOENIX IRON WORKS, R Young proprietor, 18 and 20 Fremont
Phoenix Mutual Life Insurance Co of Hartford, E P Gray agt, 318 Montgomery
Phoenix Silver M Co, Herman Loeber sec, 308 California
Piccinini B, fruits, 631 Lombard
PICHE MEDURD, harnessmaker and carriage trimmer, 636 Broadway
Piche Medor, harness and carriage trimmer, 538 Valencia
Pichoir H, mining sec, 320 Sansome
Pichon P (Boisson & Pichon), S F Market
PICKENS JAMES R (Edwards, Pickens & Fulton), 401 California
Pickering J Caldwell, attorney-at-law, 637 Kearny
PICKERING LORING (S F Bulletin Co and S F Call Co), 225 Montgomery
Pickering William, druggist, SE cor Broadway and Stockton
Picket G (Picket & Nolan), 14 and 16 Clementina
Pickett Garrett (Pickett & Nolan), 14 and 16 Clementina
Pickett J M (Dowe & Pickett), 997 and 999 Market
Pickett Michael, lodging-house, 819 Howard
Pickett & Nolan (Garrett Pickett and Edward Nolan), livery stable, 14 and 16 Clementina
Picot Madame J H, dressmaker, 126 Kearny
Pidancet Sebastian, firewood dealer, SE cor Front and Union
Pidge D M, show cards, 9 Geary
Pidwell C J, bags, 207 Davis
Pidwell C J & Co, junk, 207 Davis
Pieffer George (John W Pieffer & Son), 1015 Kearny
Pieffer John W (John W Pieffer & Son), 1015 Kearny
Pieffer John W & Son (John W and George Pieffer), locksmiths, 1015 Kearny
Pieper H C, stoves and tinware, 1010 Buchanan
Pieper Michael, restaurant, 154 and 156 2d
Pierce Chas L, physician, 212 Kearny
Pierce E G (Pierce & Co, 20 California
Pierce E G & Co (E G Pierce and Shubrick Norris), forwarding merchants, 20 California
Pierce G L, draughtsman, 528 California
Pierce Henry and William, capitalists, 728 Montgomery
Pierce John C, marble works, 1226 Howard
Pierce J K, drayman, 215 Davis
Pierce Nelson, shipping merchant, 34 California
Pierce Patrick, marble works, 1237 Mission
Pierce Robert, branch bakery, 1014 Bryant
Pierce & Son (W L L and W J Pierce), Magnetic Truss and Belt Co, 704 Sacramento
PIERCE WALTER S manufacturer and dealer in pianos and organs, 30 New Montgomery
Pierce W J (Pierce & Son), 704 Sacramento
Pierce W L L (Pierce & Son), 704 Sacramento
Piercy Andrew (Wallace & Piercy), cor Folsom and 25th
Pierre John, bootmaker, 1333 Dupont
Pierre & Hedrich, bootmakers, 1333 Dupont
Pierron Emile, bakery, 304 Montgomery ave
Pierson Wm M, lawyer, 60 Sacramento
Pignaz Antonio, restaurant, 29 3d
PIKE CHARLES R, carpenter, 422 Commercial
Pike J M & Son (J M and Chas W Pike), 324 Battery
Pike Wm, propr New York Bakery, 626 and 628 Kearny
Pilcher W J, real estate agt, 434 Kearny
Pilgrim Gold and Silver Mining Co, A Halsey sec, room 7, 328 Montgomery
Pillsbury E S (Pillsbury & Titus), 306 Pine

MUTUAL LIFE INSURANCE CO., OF NEW YORK. ECONOMICAL MANAGEMENT. CAREFUL SELECTION OF RISKS.

HARDWOOD LUMBER & WAGON STOCK, WHITE BROS., 13 & 15 Main and 14 & 16 Spear St., S F

DANIEL MORCROSS & CO., Military Goods, Regalias, etc., for all Orders, Masonic Temple, No. 6 Post Street, S. F.

H. WACHHORSTS Selection of JEWELRY is the Rarest in the State. No. 315 J St., Sacramento, Cal.

PILLSBURY & TITUS (E S Pillsbury and Daniel Titus), attorneys-at-law, 306 Pine
Pilot Examiners, O Eldridge chairman, Merchants' Exchange
Pilot Office, W H Jolliffe chief and mgr, room 9, 506 Battery
PILSTER HENRY (Bucking & Pilster), 515 Bryant
Piltz G, wood and coal, 1619 Eddy
PIMENTEL J M, photographer, 407 Montgomery ave
Pinal Consolidated Mining Co, W W Traylor sec, room 37, 309 Montgomery
Pincus M, clothing, 20 3d
Pine Street Restaurant, Jos Drohnli propr, 439 Pine
Pine & Larkin Primary School, cor Pine and Larkin
Pine & Scott Primary School, cor Pine and Scott
Pinet J, special Tahiti commission merchant, 504 Jackson
Pingel C F G (C H Lindermann & Co), 13 Trinity
Pinker C J, cigars and laundry, 1231 Mission
Pinkham Mining Co, 310 Pine
Pinney Mrs Winona E, teacher Mission Grammar School
Pinson A (Pinson & Michaud), 210 Montgomery ave
Pinson & Michaud (A Pinson and J Michaud), proprs California Hotel, 210 Montgomery ave
Pinzuti Louis, carpenter, 532 Vallejo
Pioneer and Alta Mills, Francis T Eisen propr, 12 Stevenson
Pioneer Broom Factory, 27 Drumm
PIONEER CARPET BEATING WORKS, J Spaulding & Co proprietors, 353 and 355 Tehama
Pioneer Consolidated Mining Co, Eureka, Nev, J M Buffington sec, 309 California
Pioneer Drug Mills, grocers and coffee and spice mills, Clapp & Jessup proprs, NE cor Mission and Fremont
PIONEER EXCHANGE, Mayer Wendelin propr, SW cor California and Montgomery
Pioneer Franco-Italian Restaurant, Debernardi & Minoletti proprs, 535 Merchant
Pioneer Glove Works, Shoenberg & Co, 329 Sansome
Pioneer Hall, 808 Montgomery
Pioneer Iron Works, C H Leavitt propr, 225 and 227 Beale
PIONEER IRON WORKS, Calvin, Nutting & Son proprietors, 227 and 229 Main
Pioneers' Library, 808 Montgomery
Pioneer Lodge F S of Israel, A Goldsmith sec, B'nai B'rith Hall, 121 Eddy
PIONEER LOOKING-GLASS AND PICTURE FRAME MANUFACTORY, B D McEachren and Wm H Rowe, 132 Main
Pioneer Malt House, Bach & Lux proprs, Stockton bet Francisco and Bay and 513 Sacramento
Pioneer Park, top of Telegraph Hill, from Greenwich to Filbert
Pioneer Rowing Club, Long Bridge
Pioneer Salt Works, B F Barton & Co proprs, 213 Sacramento
Pioneer Soap Co, J H Heilmann propr, 708 Brannan
Pioneer Soda Works, Chas and Martin Walsh proprs, 1721 Market
Pioneer Warehouse, Carr & Co proprs, cor Battery and Filbert
Pioneer White Lead Works, Whittier, Fuller & Co proprs, 229 and 231 Fremont, office 21 and 23 Front
Piper B D, bay and river freighting schooners, 7 Clay
Pipper L, lodging-house, 438 Broadway
Pique Edward, music teacher, 130 Turk
Pirrie Wm (McHugh & Pirrie), NE cor Beale and Bryant
PIRCHER BROS (Austin, J and Wm Pircher), liquors, 707 Mission
Pisani C & Co, fish, stalls 14 and 15 New Clay Street Market
Piser Mrs Ellen, bakery, 226 Ellis
Pissis Albert, architect, 217 Sansome
Pistolesi August, groceries, 752 Washington
PITT & CO (R H Pitt, James and Geo Dermott), candy factory, 465 Stevenson
Pitt R H (Pitt & Co), candies, 21 6th and 465 Stevenson
Pitto Giuseppe (Novella & Pitto), 427 Jackson
Pitts E H, barber, 1055½ Folsom
Pitts George H & Co, fruits and produce, 512 Sansome
Pitts Joseph, jeweler, 992 Folsom
Pittsburg Coal Mining Co, Charles R Allen agt, 118 and 120 Beale
Pittsburg Gold Mining Co, Richard Wegener sec, 414 California
PIXLEY FRANK M, (Pixley & Harrison), and president "Argonaut" Publishing Co, 522 California
Pixley & Harrison (Frank M Pixley and R Harrison), attorneys-at-law, 430 California
Pixley W B, druggist, NE cor Stockton and O'Farrell
Pixley's Hall, cor Pacific and Polk
Pizzala C, bologna sausages, 1132 Dupont
Place Miss Tillie, saleslady, 14 Mint ave

CONKLIN BROS., PACIFIC STEAM CARPET BEATING, ALSO WHITENING. 333 TYLER ST. S. F.

CALVIN NUTTING & SON, Manufacturers all kinds IRON WORK. 227 Main Street, San Francisco.

JOE POHEIM, THE TAILOR, 724 Market and 203 Montgomery Streets, S. F.

ALLEN, TUGGLE & CO., VENEERS 18 and 20 Spear St., San Francisco.

JOE POHEIM, THE TAILOR, 724 Market and 203 Montgomery Streets, S. F.

INSURE IN THE SUN INSURANCE CO., WHICH ADJUSTS AND PAYS ITS LOSSES PROMPTLY.

Plageman J F (Siebe Bros & Plageman), SE cor Sansome and Sacramento
Plagemann H & Co (Henry Plagemann), mfrs cigars, 305 Sacramento
Plagemann Henry (H Plagemann & Co), 305 Sacramento
Plagemann John C, plumber, 204 Powell
PLAGEMANN WM (Dierck, Hinz & Plagemann), northeast corner Mission and Main
Planters' Line Steamship Co (The), Welch & Co agts, 109 California
Planz Henry, tailor, 525 Geary
Plass E N, fruits and vegetables, 427 4th
Plate A F (A J Plate & Co), 418 Market
PLATE A J & CO (H A and A F Plate and W B Cottel), importers and dealers in guns, ammunition, fishing tackle, military, naval and society goods, 418 and 420 Market
Plate H A (A J Plate & Co), 418 Market
Plath John, groceries, NW cor Steiner and Ellis
PLATH THEO, bootmaker, 303 Stockton
Plato Fred F, hairdresser, 107 6th
Plato Morris, stationery, 1908 Mission
PLATSHEK & HARRIS (Julius Platshek and I Harris), commission merchants, wool, hides, pelts, furs, and tallow, 314 and 316 Battery
Platshek Julius (Platshek & Harris), 314 and 316 Battery
Platt C W, sec The Olympic Club, 119 Post
Platt's Hall, 216 Montgomery
Platt Horace G (Daggett & Platt), 402 Montgomery
Platt J M, sec Dashaway Hall Association, 139 Post
Platt Mrs R, furnishing goods, 6 6th
Plaza, Kearny bet Washington and Clay
PLAYTER E W (Dunham, Carrigan & Co), 107 Front
Pleasant Valley Mining Co, C A Burgess pres, 327 Pine
Plege Louis, tailor, 337 Geary
Pleiades Gold and Silver Mining Co, Wm L Oliver sec, 328 Montgomery
PLUM CHAS M & CO (Chas M Plum), carpets, furniture and upholstery goods, etc, 641 and 643 Market
Plumas County Mining Co, J L Fields sec, 330 Pine
PLUMBE J F, adjustable buggy and wagon tops, 25 2d
Plume John V (John V Plume & Co), 232 California
Plume John V & Co (John V Plume), bankers, 232 California
Plummer G E, groceries, 12 Centre Market
Plummer R H, physician, 652 Mission
PLUNKETT JAMES C, attorney-at-law, 302 Montgomery
Plunkett Wm A, attorney-at-law, 530 California
Plymouth Congregational Church, Taylor bet Geary and O'Farrell
Pockwitz Louis, wines, 504 Market
Podesta A (Podesta & Costa), 843 Pacific
Podesta & Costa (A Podesta and J Costa), groceries, 843 Pacific
Podesta G, cigars and tobacco, 442 Bush
Podesta G (Ravenna, Ghirardelli & Co), 421 and 423 Battery
Podesta J (Podesta & Peirano), NE cor Bush and Dupont
Podesta Guoseppe, groceries, NW cor Union and Mason
Podesta & Pierano (J Podesta and L Peirano), fruit stand, NE cor Bush and Dupont
Podesta S, fruit and vegetables, cor McAllister and Buchanan
Poehlman William, confectionery, SW cor Post and Powell
POHEIM JOE, merchant tailor, 724 Market and 203 Montgomery
Pohl George, hides, tallow, and bags, 51 Sacramento
Pohlker John Henry, groceries, NW cor Howard and 26th
Pohlmann Gus, jeweler, engraver and enameler, 417 Kearny
Point Lobos Primary School, cor Point Lobos and 19th aves
POINT REYES BUTTER DEPOT, Bennett Bros proprietors, 88-91 and 35 and 36 California Market
Polastri R S (C R Splivalo & Co), 415 Battery
Police Headquarters, cor Kearny and Washington
"Political Record," 618 Sacramento
Pollak Arnold (Arnold Pollak & Co), 206 Sacramento
Pollak Arnold & Co (Arnold Pollak and C J Simon), wholesale cigars, 206 Sacramento
Pollard L, hairdresser, 788 Folsom
Pollard Thomas, lumber and shipping commission, 17 Steuart
Pollard W H, mdse broker, 402 Front
Pollhammer A, engraver and dye sinker, 417 Kearny
Politz E (Wohl & Politz), 403 California
Poly, Heilbron & Co (Isaac Poly, A Heilbron & Bro and S Clayburgh), wholesale and commission butchers, slaughter-house 1st ave nr Kentucky, office 339 Kearny
Poly Isaac (Poly, Heilbron & Co), 339 Kearny
Pomeroy Carter P, attorney-at-law, 211 Sansome

HARDWOOD LUMBER, WHITE BROS., 13 & 15 Main and 14 & 16 Spear St., S. F. Oak, Ash, Hickory, Maple, Cherry, etc.

LOUIS BRAVERMAN & CO., Sterling Silverware and French Clocks. 119 Montgomery St.

Pomeroy John N, attorney-at-law, 211 Sansome
Pomeroy Mrs Viola A, music teacher, 143 3d
Pommer A J, agt Singer Mfg Co, 151 4th
Pommer Mrs Emma, coal oil stoves, 153 4th
Pond E B, capitalist, 318 Pine
Pond R H, sec San Francisco Copper Mining Co, 320 Sansome
PONS MADAM H, French corset manufacturer, 219 Post
Pool I L, mining sec Union Club, NW cor California and Montgomery
Poole George (Parks & Poole), 1134 Dupont
Poole John P, attorney-at-law, 426 California
Poole Wm, contractor, 1028 Market
Poole Mrs Wm, dressmaker, 1028 Market
Poorman Miss Amy, baker, 974½ Folsom
Pope Bernhard (Pope & Meyer), 1141 Pacific
Pope Mrs C, liquors, 545 1st
Pope Chas W, mfr boot and shoe uppers, 506 Market
Pope E R, attorney-at-law, 434 California
Pope Gus, saloon, 545 1st
Pope Horace E, physician, 1532 Polk
Pope & Meyer (Bernhard Pope and Herman Meyer), fruits, 1141 Pacific
Pope & Talbot (C F A and W H Talbot), lumber dealers, 204 California
Popinean E, hospital for dogs, 506 Stockton
Popp Harmann, hotel, 2208 Powell
Poppe Chas, wholesale cigars, 305 Battery
Poppe C C W & Co, cigars and tobacco, 611 Sansome
Popper L, shirtmaker, 431 Kearny
Popper Max (Whitney & Co), 3 and 5 Commercial
POPPER SAMUEL, shirts and furnishing goods, 233 Kearny
Popper V, chiropodist, 127 Montgomery
Popps Harmann, hotel, 2208 Powell
Porath Henry, restaurant, 13 Pacific
Porcher J (Bremer & Porcher), 112 Montgomery
Porep L, watchmaker and jeweler, 28 3d
Porporato Frank, groceries, 1224 Dupont
PORT MADISON MILLS, Puget Sound, E M Herrick, 19 Steuart
Porta G (Porter & Porta), 136 Montgomery ave
PORTEOUS A, stoves tinware and crockery, 1314 Dupont
Porter C F (Porter & Porta), 136 Montgomery ave
Porter David, wholesale liquors, 405 Montgomery
Porter George K (Porter, Slessinger & Co), 117 Battery
Porter John, bakery and confectionery store, 1035 Folsom
Porter J W (Cowen & Porter), 118 Geary
Porter & Porta (C F Porter and G Porta), furnishing goods, 136 Montgomery ave
PORTER, SLESSINGER & CO (Geo K Porter, Louis Slessinger and Joseph Kahn), wholesale boots and shoes, 117 Battery
Porter Wm H, coffin mfr and undertaker, 29 Bluxome and 16 O'Farrell
Porter W H, auditor C P R R, cor 4th and Townsend
Portland and Astoria U S Mail Line, 214 Montgomery
Portland Hotel, James Carr propr, 54 Sacramento
Portland Lodging-House, Thomas Rees propr, 807 Kearny
Portman J K C (Chas Meinecke & Co), 314 Sacramento
Portois P, architect, 519 Montgomery
Portona Henry, plasterer and whitener, 535 Greenwich
Portona Mrs L, dressmaker, 535 Greenwich
Potrero and Bay View Railroad, office cor 4th and King
Portugal, Consul of, Fr. Berton, 527 Clay
Portuguese Protective and Benevolent Society, Antonio L Quaresma, 510 Bush
Port Wardens, 525 Kearny
Porzelt Chr, liquors, 419 Montgomery ave
Poska Samuel, junk, 230 1st
Posner M (Hildebrandt, Posner & Co), 411 and 413 Battery
Posner Philip, cigars and tobacco, 337 Hayes
Post Miss Kate N, resident physician Pacific Dispensary, 221 13th, 433 Geary
Post Keller Restaurant, A Beth propr, SE cor Post and Kearny
POST OFFICE, Samuel W Backus Postmaster, Wm C Dougherty deputy, P T Hoin supt, w s Battery bet Jackson and Washington, Station A, 1305 Polk, Station B, northwest corner 7th and Mission, and 20th near Mission
Post Office Inspectors' Office, F W Schaurte inspector in charge, 320 Sansome.

H. WACHHORST Has an Endless Variety of Rings from Solid Gold to COSTLY DIAMOND SETTING. 315 J St., Sacramento.

THE "NEW REMINGTON" SEWING MACHINE, No. 20 Second Street, San Francisco, Cal. C. SHAW, General Agent.

CALVIN NUTTING & SON, GIRDERS, JAIL AND FENCE WORK. 1027 Main Street, San Francisco.

ALLEN TUGGLE & CO. Pacific Coast Hard Woods 18 & 20 Spear St. San Francisco.

JOE POHEIM, THE TAILOR, 724 Market and 203 Montgomery Streets, S. F.

"POST" PUBLISHING CO, John P Jackson president, C M Richardson secretary, 500 Montgomery
Postel Amandus, grocery, NW cor Shotwell and 20th
Postel Arnold, groceries, SW cor 23d and Valencia
Postel C D, groceries, 1426 Taylor
Postel Isaac, cabinetmaker, 413 Mission
Postel John, groceries, SW cor Howard and 16th
Potosi Con Mining Co, J H Sayre sec, 330 Pine
Potosi Mining Co, W E Dean sec, room 79, 309 Montgomery
Potrero and Bay View Railroad Co, Francis E Flint supt, Potrero
Potrero and Bay View Street Railroad, office cor 4th and Townsend
Potrero Primary School, cor Minnesota and Sierra
Potrero Yeast and Distilling Co, Herman Westerfeld pres, 220 Stockton
POTTER EDWARD E, secretary Sun Insurance Co of San Francisco and manager Boston Underwriters and Williamsburg City Fire Insurance Co of New York, 415 California
Potter F A, glass and crockery, 2510 Mission
Potter Frank A, lamps, 2018 Fillmore
Potter Fred W, (Leveque & Potter), 10 Stevenson
Potter George C, attorney-at-law, 426 California
Potter H B, painters, 1111½ Sutter
Potter T F, fruits and cigars, NW cor Clay and Leavenworth
Potter W W (Potter and Van Derveer), 212 Sacramento
POTTER & VAN DERVEER (M P Van Derveer and W W Potter), wholesale and retail paper and paper bags, 212 Sacramento
Pottet Henry & Co (Henri Pottet), florist, 965 Mission
POULTNEY GEO T (Smith & Poultney), South Park Livery Stable, 344 and 346 Brannan
Pound Keeper, R Lossius
Pourpion Victor, liquors, 2925 Mission
Pouyal John, propr Exotic Gardens, Mission bet 13th and 14th and cor Sutter and Larkin
Pouyallet C & N Humbrecht, florists, 211 O'Farrell
Pouzadoux L (Bernard & Pouzadoux) 312 Sutter
Powell H A, attorney, 507 Montgomery
Powell Street Primary School, cor Powell nr Washington
POWELL W, acting manager Bank of British Columbia, southeast corner California and Sansome
Powelson Wm, groceries, NE cor 14th and Mission
Power Bernard, groceries, 1721 Jones
Power T J, retail butcher, 138 Hayes
Powers George W, blacksmith, 658 Mission
Powers G H (Powers & Wilder), 215 Geary
Powers J (Holloway & Powers), 504 Francisco
Powers J O, capitalist, 331 Montgomery
Powers John, groceries, 1116 Folsom
Powers John, groceries, NW cor Hyde and Union
Powers Kidd, horseshoer, 1509 Polk
Powers Michael, groceries, 230 8th
Powers Mrs Maggie, bakery, 640 Howard
Powers Nicholas, groceries, 551 Howard
Powers Patrick, plumbing, 1623 Post
Powers & Wilder (G H Powers and A M Wilder), oculists, 215 Geary
Powning Mrs Susan, groceries, 433 Jessie
POY KEE SING CHONG & CO, shoe factory, 211 Clay
Pozzi Peter, saloon, 317 Montgomery ave
Pracht August, groceries, cor Sacramento and Steiner
Pracht Max (Neville & Co), 31 and 33 California
PRADO F & CO (Francisco Prado and Carlos Bollio), Mexican druggists, 909 Stockton
Prado Francisco (F Prado & Co), 909 Stockton
Prado Francisco F, druggist, 1002 Stockton
Prag Marten, tinware and wellpipe, 125 Clay
Prager A J, clothing, 827–833 Kearny
Prather J N, dentist, 305 Kearny
Pratt E H, confectionery, 1022 Market
Pratt E S, carpenter, 1918 Mason
PRATT GEO C, mining secretary, 22 Nevada Block
PRATT HENRY G, carpenter, 51 Clay
Pratt Horace G, grand recorder A O U W, St Ann's Building
Pratt L E, attorney, City Hall
Pratt R H, assistant general superintendent C P R R, cor 4th and Townsend
Preble Chas B (Preble & Jones), 218 Davis
PREBLE F E (Hoff & Preble), 2414 California
PREBLE & JONES, (Chas B Preble and Chas A Jones), cider works, 218 Davis
Precht Charles F (W D Ewer & Co), 626 Clay
PREIST THOMAS F, groceries, cor Clementina and Summer

MUTUAL LIFE INSURANCE CO., OF NEW YORK. ECONOMICAL MANAGEMENT. CAREFUL SELECTION OF RISKS.

HARDWOOD LUMBER, WHITE BROS., 13 & 15 Main and 14 & 16 Spear St, S. F. Counter Tops, Newel Posts, Balusters.

ODD FELLOWS' SUPPLIES, Flags, Banners, etc., at NORCROSS & CO., Masonic Temple, No. 6 Post Street, S. F.

H. WACHHORST Has a Magnificent Assortment of CHAINS, CHATELAINES, etc. 315 J Street, Sacramento, Cal.

Pendergast Patrick, liquors, 228 Folsom
Presbyterian Board of Publication, Rev F E Shearer agt, 757 Market
Presbyterian Church, Rev Dr Woodbridge pastor, NW cor 20th and Capp
Prescott George W (Prescott, Scott & Co), cor 1st and Mission
PRESCOTT HOUSE, J W Becker proprietor, southwest corner Kearny and Montgomery ave
PRESCOTT INSURANCE CO, Louis Jacoby agent, 439 California
Prescott, Scott & Co (G W Prescott, Irving M and Henry T Scott), proprs Union Iron Works, NE cor 1st and Mission
Presentation Convent, on Powell
Presho James, produce and commission merchant, 124 Clay
Presidio Brewery, Schneider & Wachter, 1524 and 1526 Pacific
Presidio and Ferries R R Co, H M C Miller pres, office Union bet Leavenworth and Hyde
Presidio House, F Weisenborn propr, cor Lyon and Lombard
PRESTON A W, secretary California Immigration Association and Garfield Monument Association, 10 California
Preston D C, junk, 1239 Mission
Preston Edward, furniture and carpets, 10 4th
Preston E F, attorney-at-law, 234 Montgomery
PRESTON & McKINNON (O J Preston and J J McKinnon), wholesale and retail lumber, pier 5, Steuart
PRESTON O J (Preston & McKinnon), pier 5, Steuart
PRETORIOUS F (Pretorious & Lemmer), 141 and 143 1st
Pretorious & Lemmer (F Pretorious and J C Lemmer), California Boiler Works, 141 and 143 1st
Pnuematic Mfg Co (The), David Morris mgr, 1045 Market
Price J J S, ship builder, 103 Steuart
PRICE M, cutler and cutlery, 415 Kearny
Price Michael, cutler, 10 Stevenson
Price Thomas, bullion and melting rooms, 524 Sacramento
PRICE WALLACE C (W C Price & Co), 320 Washington
PRICE W C & CO (Wallace C Price), produce, shipping and commission merchants, 320 Washington
PRICE W, secretary and general manager Universal Benevolent Association, 1038 Mission
Prideaux J S, lumber surveyor, SW cor Mission and Steuart
Priebatch Julius, tailor, 265 3d
Prien Henry, groceries, SE cor Turk and Polk
Priest T F, groceries, 670 Clementina
Priet P, restaurant, 115 and 117 Dupont
Prince Chas H, livery stable, 2125 Mission
Princess Silver Mining Co, Geo P J Watson sec, 302 Montgomery
Prince Mrs T B, liquors, 5½ Kearny
Pringle Edward J, attorney-at-law, 318 Pine
Pringle Gilbert, bootmaker, 1015 Market
"Printers' Guide" (Monthly), 510 Clay
Prinz H & Co (H Prinz), wholesale laces, embroideries and white goods, 215 Sansome
Prior J K, gasfitter and plumber, 1128 Market
Pritchard James, port steward Pacific Coast Steamship Co, NE cor Broadway and Front
Proctor John, commission merchant, 224 Front
Proctor W G, deputy U S marshal, room 45, U S Appraiser's Building
Producers' Marble Co of Rutland, Vermont, G Lander Jr mgr, NE cor Montgomery ave and Jackson
Proff Miss Amelia, variety, 215 O'Farrell
Proff Jacob, cabinetmaker, 215 O'Farrell
Progress National Insurance Co of Paris, E A Halsey & Co general agts, 411 California
PROLL BROS (Louis Proll), news depot, jewelers, opticians and stationers, 1417 Polk between Pine and California
Proll Louis (Proll Bros), 1417 Polk
Proll Henry Jr, meat market, SW cor Larkin and Clay
Proll William, show-case mfr, 537 California
Prosch C, artist, St Ann's Building
Proschold Charles, barber, 844 Valencia
Proschold T, barber, 626 4th
Prosek Joseph A, physician, 6 O'Farrell
Prospect Gold and Silver Mining Co, H P Bush sec, 27 Merchant's Exchange
Prost Nicholas, bakery, 336 3d
Protection Council American Legion of Honor, B'nai B'rith Hall, 121 Eddy
Protestant Episcopal Old Ladies' Home, Sister Alice mother superior, cor 28th and Valencia
Protestant Orphan Asylum, NE cor Walla and Buchanan
Protestant Orphan Asylum, Haight bet Octavia and Laguna, George W Haight attorney-at-law, 207 Sansome

CONKLIN BROS., CARPET BEATING & RENOVATING WORKS, 333 GOLDEN GATE AVENUE (TYLER ST.) S. F.

PRISON CELLS. Fences and Bridge Work. 237 Main Street, S. F. CALVIN NUTTING & SON.

ALLEN, TUGGLE & CO., Eastern Hard Wood Lumber, 18 & 20 Spear St. San Francisco.

JOE POHEIM, THE TAILOR, 724 Market and 203 Montgomery Streets, S. F.

PROVIDENCE WASHINGTON FIRE INSURANCE COMPANY, W J Dutton agent, 439 California
Provines R R, attorney-at-law, 629 Kearny
Provost D R, mgr Rye Tonic Co, 302 Davis
Prunty O, saloon, SE cor 8th and Folsom
PRUSSIAN NATIONAL INSURANCE COMPANY, Louis Jacoby, 439 California
Pryen P E O (Henry Doyle & Co), 511 Market
Public Administrator, W M Leman, 528 California
"PUBLIC OPINION" (weekly), I N Choynski editor and proprietor, 34 Geary
Puccinelli V (V Davalle & Co), 619 Broadway
Puckhaber John, groceries, SW cor 15th ave and P
Puetz Mrs E, ladies' physician, 205 4th
Puget Sound Lumber Co, C S Holmes pres, Renton, Holmes & Co, Hanson & Co, A Powell, and W J Adams, pier 17 Steuart
PULSOMETER STEAM PUMP COMPANY OF NEW YORK, A B Sanford agent, 102 Market
Pulvermacher Galvanic Co, Dr W T Bogert mgr, 513 Montgomery
Pulverman B (Nathan, Pulverman & Co), 29 Battery
Purcell Mrs W, dressmaker, 1508 Howard
Purdy F H, boots and shoes, 1809 Polk
Purdy S F, watchmaker, 16 4th
Purnhagen & Hillman (John Purnhagen and John Hillman), groceries, 318 5th
Purnhagen John (Purnhagen & Hillman), 318 5th
Pursch F (Witt & Pursch), 13 Sansome
PURSELL G M, proprietor California and Humboldt Washing Machines, 431 4th
Purves Allan, stationer, 722 16th
Pust Mrs A R, dressmaker, 963 Howard
Putnam Andrew J (Sharp & Putnam), 515 California
Putnam Mrs Elizabeth (Dixon & Putnam), 48 Geary
PUTNAM S O, secretary Seattle Coal and Transportation Company, 210 Battery
Puttick Mrs Louisa, baker, 224 5th
Puttman Henry, wine broker, 615 and 617 Front
Puttock H (Obrien & Puttock), 1427 Polk
PUTZMAN & DUNKER (F H Putzman Jr and D Dunker), wholesale native wines and liquors, 340 Pine
PUTZMAN F H (Putzman & Dunker), 340 Pine
Putzman F H Jr (Putzman & Dunker), 340 Pine
Puvogel John (Nelson & Puvogel), grocer, 17 7th
Puyoou Bernard (Brougham & Puyoou), 631 Kearny
Pyat Felix (F Pyat & Co), 204 Kearny
PYAT F & CO (Felix Pyat), hairdresser and dealer in hair, etc, 204 Kearny
Pyne Wm P (Thomas Bailey & Co), cor 5th and Bluxome
Pyser L, clothing, 428 Pacific
Pyser M, tailor, 616 Post
Pythian Castle, 913 Market

Q

Quackenbush Thos M, 511 Jackson
Quaker Dairy Restaurant, George W Hildrith, 10 Montgomery
Quardt John, printer, 637 Howard
Quaresma Antonio L, sec Portuguese Benevolent and Protective Society, 510 Bush
Quarg Emil, propr United States Restaurant, 537 Clay
Quartermaster's Department, Col George H Weeks, Army Building, 36 and 38 New Montgomery
Queen Bee Mining Co, Geo W Fisher sec, 324 Pine
QUEEN CITY MARKET, Zimmerman & Co proprietors, 1154–1158 Market
QUEEN FIRE INSURANCE CO (of Liverpool), Robert Dickson manager, 441 California
Queirolo G, baker, 511 Green
Quellmalz Otto, coffee saloon, 1737 Mission
Queredo Frank, barber, 37 Sutter
Quesada Luriano, cigar mfr, 425 Broadway
Quevedo V, music teacher, 1302 Powell
Quicksilver Mining Co (The), J B Randol mgr, 320 Sansome
QUICK J W, San Francisco Pioneer Screen Works, 32 Fremont
QUIGG MISS M B, dressmaking rooms, 126 Kearny, Thurlow Block, see advertisement
Quigley Hugh, groceries, cor 4th and Louisa
Quilici Angelo, fruits, 1811½ Powell
Quilici Venanzio, liquors, 312 Montgomery ave
QUILL ANTHONY (Corkery & Quill), corner 26th and Alabama and southwest corner 5th and Howard
Quin T, bootmaker, 326 5th
Quina John S, coffee house, 410 4th

SUN INSURANCE CO., 415 CALIFORNIA STREET, SAN FRANCISCO.

HARDWOOD LUMBER, WHITE BROS., 13 & 15 Main and 14 & 16 Spear St. S. F. Boat Stock, Oak Plank and Timber.

LOUIS BRAVERMAN & CO., Manufacturers of Fine Jewelry & Diamond Work. 119 Montgomery Street, S. F.

Quinan N R, pres Imperial Machinery Co, 202 Bush
Quinchard Julius (John H Boden & Co), 504 Battery
Quinlin A G, physician, 874 Mission
Quinn Mining Co, 57 Nevada Block
Quinn A R, grocer, 1049 Howard
QUINN JOHN C, president Mechanic's Foundry, 217 1st
Quinn John C, bootmaker, 223 5th
Quinn John, bootmaker, 208½ 1st
Quinn John E, fancy goods, 1400 Polk
Quinn M, hatter, 3013 Mission
Quinn Thomas, saloon, 217 Pacific
Quinn Thomas, bootmaker, 1407½ Folsom
Quinne James, capitalist, 513 California
Quinne James (McCormack & Quinne), 232 California
QUINT L, attorney-at-law, 603 Washington
QUNG LEE, junk store, foot of 6th near the ship yard

R

Raabe Geo A, butcher, 1145 Folsom
Raas E & Co (E Raas), clothes and tailor's trimmings, 26 and 28 Montgomery
Raas Emanuel (E Raas & Co), 26 and 28 Montgomery
Raas E, pres French Mutual Building and Loan Association, 729 Montgomery
Rabe Carl, commissary clerk U S Geological Survey, 155 New Montgomery
Rabjohn E Jr, locksmith, 927½ Market
Rabjohn Edwin Sr, locksmith and bell-hanger, 139 5th
Racich A, coffee saloon, 508 Front
Racouillat L (Myers, Gilman & Co and Gilman & Racouillat), cor 9th and Harrison
Racouillat Mme, patterns, 1423 Stockton
Rademaker J M (Shoaf & Rademaker), NW cor Kearny and Bush
Rademan Hermann (H Bree & Co), cor Columbia and Serpentine ave
RADER & BONN (J Adam Rader and Henry Bonn), saloon, 515 Clay
Rader J Adam (Rader & Bonn), saloon, 515 Clay
Radford Thomas, bootmaker, 7 Spring
Radius Ludwig, book bindery, 538 California
Radke F, liquors, 255 Steuart
RADLOFF LOUIS, dressmaking, 218 Post
Radovich A, restaurant, 254 Steuart
RADOVICH BOZO, liquors, 29 Geary
Radovich J L (D Biagi & Co), 520 and 522 Sansome
Radovich L (L Radovich & Co), 877 Market
Radovich L & Co (L Radovich and E Chielovich) saloon, 877 Market
Radovich L (E Chielovich & Co), 601 Front
Radovich Lazarus (Radovich & Uhrlandt), 306 Kearny
Radovich & Uhrlandt (Lazarus Radovich and Hermann E Uhrlandt), saloon, 306 Kearny
Rae F B (W S Johnson & Co), NE cor Fremont and Mission
Rafeld I, second-hand clothes, 1034 Folsom
Rafferty Peter, stationery and cigars, 239 4th
Raffetto L, propr Colombo Hotel, 621 Broadway
Raffetto L, boots and shoes, 623 Broadway
Raffo L (Ravenna, Ghirardelli & Co), 421 and 423 Battery
Ragghianti S (V Davalle & Co), 619 Broadway
Rahders Henry (Hutaff & Rahders), 636 Minna
Rahje August (Scherb & Rahje), United States Laundry, 16th above Valencia
Rahlmann Harry F (Dieckmann & Rahlmann), SW cor Railroad and 15th aves
Rahn Mrs Mary, saloon, 800 Montgomery
Rahsskopff Carl, instrument maker, 412 Commercial
Rahwyler Abraham, watchmaker and jeweler, 631 Kearny
Rail Lawrence, plumber and gasfitter, cor 7th and Railroad ave
Railroad Commissioners, Board of, J S Cone pres First District, C J Beerstecher Second District, Geo Stoneman Third District, W R Andrus sec, office 320 Sansome
RAILROAD EXCHANGE, Albert Brauer proprietor, Baker between Beach and Jefferson
"RAILROAD GAZETTEER," B F Giddings manager, H S Crocker & Co publishers, 219 Bush
Railroad House, Bailey & McLean proprs, 533 Commercial
Raisch Frederick, stoves and tinware, and plumbers and gasfitters, 1519 Howard
Raith Geo (Fletcher & Raith), 209 Davis
Raith John, groceries, 356 Jessie
Rakeman Fred, saloon, 610 Jackson
Ralls R F, dentist, St Ann's Building
Ralph Mrs Leticia A, dressmaker, 1022 Stockton
Ralph Wm H, bakery, 2837 California
RALSTON ANDREW J, president Selby Smelting and Lead Company, 416 Montgomery

H. WACHHORST, Importer Fine Watches, Jewelry, Silverware, Precious Stones, etc. 315 J St., Sacramento, Cal.

THE "NEW REMINGTON" SEWING MACHINE, C. SHAW, General Agent, No. 30 Second Street, San Francisco, Cal.

PRISON CELLS, Fences and Bridge Work. 237 Main Street, S. F. CALVIN NUTTING & SON.

ALLEN, TUGGLE & CO., OREGON ASH AND MAPLE, 18 & 20 Spear St. San Francisco.

For THE BEST FITTING SUIT OF CLOTHES go to JOE POHEIM, the Tailor.

Ralston Harry (Harry and John Ralston), 151 and 153 Beale
Ralston Harry & John, iron works, 151 and 153 Beale
Ralston John (Harry & John Ralston), 151 and 153 Beale
RALSTON J O, manager Painters Co-operative League, 1605 Polk
Ramar — chief California Stamm Independent Order of Red Men, 510 Bush
Ramist Adolph (Davis & Ramist), 122 3d
RAMON A & CO, cigar manufacturers, 416 Battery
Ramsay E (C F Wyer & Co), 847-851 Mission
Ramsdell B H, coal, 422 Montgomery
Ramsden P H, accountant First National Gold Bank
Ramsey & Cole, liquors, 534 Jackson
Ramsey Neal (Ramsey & Wickstrom), 622 Kearny
Ramsey W J (Harrower & Ramsey), 409 Hayes
Ramsey & Wickstrom (N Ramsey and C Wickstrom), liquors, 622 Kearny
RANDALL ALFRED, whitener and plasterer, northeast corner 5th and Folsom
Randall Mrs M J, fancy goods, 2500 California
RANDELL CHARLES W (Wakelee & Co), southeast corner Bush and Montgomery
RANDELL G C (Wakelee & Co), southeast corner Bush and Montgomery
Randol J B, mgr Quicksilver Mining Co, New Almaden, 320 Sansome
RANDOLPH & CO (W C Randolph and R B Gray), importers and dealers in jewelry, watches, diamonds, etc, 101 and 103 Montgomery
Randolph Lucy N, teacher Mission Grammar School
Randolph W C (Randolph & Co), 101 and 103 Sutter
RANGOD GUSTAVE, dyeing and cleaning, 1114 Stockton
Ranken H (H Ranken & Co), 200 4th
Ranken H & Co (H Ranken and H Stelljes), saloon, 200 4th and 1081 Market
RANKIN, BRAYTON & CO (Ira Rankin and A P Brayton), Pacific Iron Works, 127 1st
RANKIN CHARLES E, blank book manufacturer, 540 and 542 Clay
Rankin & Dorn (G A Rankin and B W Dorn), lozenge factory, 837 Mission
Rankin G A (Rankin & Dorn), 837 Mission
Rankin Geo A, confectionery, 110 2d
RANKIN IRA (Rankin, Brayton & Co), 127 1st
Ranlett H D, mining, 218 California
Ransom Elisha & Co (Elisha Ransom), grain and commission merchants, 204 California
Ransom Elisha (Elisha Ransom & Co), 204 California
Ransome Ernest L, artificial stone and concrete, 402 Montgomery
Raphael George, sec Unity Lodge Independent Order B'nai B'riths, 121 Eddy
Raphael Harris, tailor, 9 Taylor
Raphael I, cigars, 430 Kearny
Raphael Isaac, clothing, 527 Montgomery
Raphael Louis, purchasing agt, 402 Front
Rapozo M S, bootmaker, 315 Drumm
Rapp Adolph, jeweler and diamond setter, 9 Geary
Rapp Charles E, barber, 6 Summer
Rappin Gabriel, physician, 515 Montgomery ave
Raschen Fred (Hoegmann & Raschen), NE cor 18th and Valencia
Raschen L, grocer, NW cor 3d and Townsend
Rasmussen Peter, boots and shoes, 219 3d
RASSETTE HOUSE, C Tence proprietor family hotel, 11 Kearny
RATAFIA DAMIANA BITTERS, Siebe Bros & Plageman agents, southeast corner Sansome and Sacramento
Rathbone Fred (Rathbone & Magee), 338 Bush
Rathbone & Magee (Fred Rathbone and D B Magee), saloon, 338 Bush
Rathje August (Scherb & Rathje), 53 3d
Rathjen & Co (Henry Rathjen), groceries, SW cor Bush and Stockton
Rattenbury Harry, sec Lodge No 3 Benevolent and Protective Order of Elks, 510 Bush
Ratto Bartholomew, bakery, 504 Post
Ratto Charles (Ratto & Cuneo), 102 2d
Ratto & Cuneo (C Ratto and S Cuneo), fruits, nuts, etc, 102 2d
Ratto G (Metastazio & Co), 1823 Powell
RATTO OTTO, fashionable hatter, 326 Montgomery avenue
Rattray Aleck, physician, 600 Sutter
Ratz Wm, barber, 202 4th
Rau Henry, dentist, 799 Mission
Raun Edward T (Kenitzer & Raun), 601 California
Raum J M, note-broker, 424 Montgomery
Rausch Samuel, bakery, 1105 Folsom
Ravekes D (Whittier, Fuller & Co), 21 and 23 Front
Raveley S W, job printer, 518 Clay

MUTUAL LIFE INSURANCE CO., OF NEW YORK, F. S. WINSTON, Prest. CHEAPEST AND BEST. See Adv. Page.

HARDWOOD LUMBER, WHITE BROS., 13 & 15 Main and 14 & 16 Spear St, S. F. Oak, Ash, Hickory, Maple, Cherry, etc.

ODD FELLOWS' SUPPLIES, Flags, Banners, etc., at NORCROSS & CO., Masonic Temple, No. 6 Post Street, S. F.

RAVENNA, GHIRARDELLI & CO, (V Ravenna, A Ghirardelli, G Podesta, L Boero and L Raffo), proprietors Pacific Con Paste Company, 421 and 423 Battery
Ravenna V (Ravenna, Ghirardelli & Co), 421 and 423 Battery
Ravn & Christensen (Hans Ravn and Martin A Christensen), coffee saloon, 22 5th
Ravn Hans (Ravn & Christensen), 22 5th
Ray C C, barber, 1515 Steiner
Ray James, upholsterer, 3005 16th
Ray L C, restaurant, 325 Bush
RAY W S & CO, manufacturers and dealers in caboose, office and cooking stoves, importers of metals, sheet iron and stamped ware, agents elmwood ranges also Albion Pottery, Antioch, 12 and 14 Market and 9 and 11 Sacramento
Ray W S (W S Ray & Co), 12 and 14 Market
RAYE A P & CO, carpets, oil cloths and curtain materials, 739 Market
Raymond A, milkman, 35 Eddy
Raymond F, market, SW cor Powell and Pacific
Raymond Geo A (Raymond & Wilshire and E Sikes & Co), 115 and 117 Front
Raymond Henry, tailor, 1708 Polk
Raymond H, sec Chebra Sons of Jacob, 121 Eddy
Raymond I W, capitalist, 115 Front
Raymond Mrs Mary, confectionery, NW cor Post and Hyde
Raymond Samuel A, capitalist, 302 Montgomery
Raymond W H, mining, room 3, 330 Pine
RAYMOND & WILSHIRE (Geo A Raymond, Wm B Wilshire and E Sikes), safes and scales, 115 and 117 Front
Raynor Daniel C (Geo Bowers & Co), cor Railroad and 11th aves
Raynor Joel, house mover, 1141 Mission and 1416 Folsom
Raynud Felix, silver plater, 833 Greenwich
Razzetto F, saloon, 527 Washington
Rea E F, paints and oils, 1131 Dupont
Rea H L, cigars and tobacco, 927½ Market
READ EDWARD B, sole agent New York Refining Company, machinery and shafting oils, brass, copper and zinc lubricating cups, 18 1st
Read Edward, tailor, 164½ Jessie
Read Mrs J G, dressmaker, 1215 Polk
Reade Wm, attorney-at-law, 216 Sansome
Reading E M, sec Workmen's Guarantee Fund Association, St Ann's Building
Reagan John, restaurant, 57 and 59 3d
Real del Castillo Mining Co, 320 Sansome
"Real Estate Price List," Geo W Chapin publisher, 319 Montgomery
Rearden Timothy H, attorney-at-law, 636 Clay
Reardern Patrick, dairyman, 6th ave bet M and L
Reardon A J, groceries, cor Army and San Bruno Road
Reardon Robert S, butcher, stall 1, Grand Floral Market
Reassurances Generales Insurance Co, H W Snow general agt, 310 California
REAVES MRS M A, hair restorative, 120 Tyler
Reay Joseph W, real estate, 408 California
Reber Jacob (Reber & Stone), 241 3d
Reber & Stone (J Reber and N J Stone), second-hand furniture, 241 3d
REBMAN & CHETWOOD (J Rebman and J T Chetwood), hardware, iron, steel and cutlery, 31 6th and 1036 Market
REBMAN J (Rebman & Chetwood), 31 6th and 1036 Market
Rebstock & Brendle, marble works, Central ave bet California and Pine
Rebut Amand, restaurant, cor 29th and Dolores
Rechter J, furniture and bedding, 1136 Dupont
Reck Frederick M, saloon, 2949 16th
Recreation Grounds, Waller Wallace and Andrew Piercy proprs, cor Folsom and 25th
Red Cloud Consolidated Mining Co, Wm J Taylor sec, room 25, 310 Pine
Red Cross Packing Co, 805 Sansome
Reddan & DeLay (John Reddan and E J DeLay), groceries, SE cor Guerrero and 16th
Reddan John (Reddan & DeLay), SE cor Guerrero and 16th
Redding Joseph D (Goad & Redding), 302 Montgomery
Reddy John, saloon, Beale nr Bryant
Reddy P, attorney-at-law, 330 Pine
Red Hill H M & W Co, A B Paul sec, room 20, 328 Montgomery
REDINGTON & CO (John H Redington, Christian W Smith, Samuel Heitshu and W P Redington San Francisco, A G & J S Coffin, New York), wholesale druggists, 529 and 531 Market

PRISON CELLS, Fences and Bridge Work, 227 Main Street, S. F. CALVIN NUTTING & SON.

H. WACHHORST Invites Attention to his GENUINE STERLING SILVERWARE. 315 J St., Sacramento, Cal.

CONKLIN BROS., PACIFIC STEAM CARPET BEATING, ALSO WHITENING. 333 TYLER ST., S. F.

JOE POHEIM, THE TAILOR. Suits made to order from $20. 203 Montgomery & 724 Market.

ALLEN, TUC

REDINGTO
grapher, 7
Kearny
Redington J (
Fremont
REDINGTO
Co), 529 Ma
Redington Qu
ville, Napa
sec, Phelan
REDINGTO
529 Market
Redlich S (H
217 Front
Red Men, Cali
Order of, –
Red Men, Ge
ent Order o
Bush
Red Men, Ge
pendent Or
Bush
Redmen's H
510 Bush
Red Men, He
Order of, J
Red Men, P
Order of, –
Red Men, Ye
ment) Inde
chiales chie
Redmond Dem
Hayes
Redmond J
Montgomer
Redmond Jo
Ellis and V
Redmond Jos
Boat Co, 1
Redstone A
240 Mont
REDSTONE
stone and
law and
Montgome
Redstone J
Montgome
Redwood
J G Jacks
Reeb Elias,
539 Mark
Reeckmann
Powell an
Reed Charle
Reed Chas,
Reed Geo
broker, 5
Reed John,
Reed J, pr
Pacific
Reed L W,
mar Sche
Reed Majo
Nucleus

HARDWO

ALLEN, TUGGLE & CO., MEXICAN HARD WOODS, 18 & 20 Spear St. San Francisco.

JOE POHEIM, THE TAILOR. Suits made to order from $20. 203 Montgomery & 724 Market.

INSURE IN THE SUN INSURANCE CO., IT HAS THE SHORTEST & SIMPLEST FORM OF POLICY.

REDINGTON D C, out-door photographer, 743 Howard, office 237 Kearny
Redington J (Nuttall, Bacon & Co), 222 Fremont
REDINGTON JOHN H (Redington & Co), 529 Market
Redington Quicksilver Co (The), Knoxville, Napa County, Geo Pentington sec, Phelan Block
REDINGTON W P (Redington & Co), 529 Market
Redlich S (Herman Heyneman & Co), 217 Front
Red Men, California Stamm Independent Order of, — Ramar chief, 510 Bush
Red Men, Germania Stamm Independent Order of, G P Rote chief, 510 Bush
Red Men, Golden Gate Stamm Independent Order of, J Jacobs chief, 510 Bush
Redmen's Hall, Henry Beck janitor, 510 Bush
Red Men, Hermann Stamm Independent Order of, J Osterloh chief, 510 Bush
Red Men, Pacific Stamm Independent Order of, — Leudos chief, 510 Bush
Red Men, Yerba Buena Lager (Encampment) Independent Order of, — Michiales chief, 510 Bush
Redmond Dennis, merchant tailor, 508 Hayes
Redmond J D, attorney-at-law, 519 Montgomery
Redmond John B, groceries, NE cor Ellis and Webb
Redmond Joseph H, mgr California Tug Boat Co, 106 Steuart
Redstone A E (A E Redstone & Co), 240 Montgomery
REDSTONE & BRANN (J H Redstone and F R Brann), counsellors-at-law and solicitors of patents, 240 Montgomery
Redstone J H (Redstone & Brann), 240 Montgomery
Redwood Manufacturers Association, J G Jackson pres, 18 Market
Reeb Elias, mfr of shirts and underwear, 539 Market
Reeckmann Amandus, groceries, NE cor Powell and Francisco
Reed Charles, boarding, 112 Pacific
Reed Chas, upholsterer, 106 11th
Reed Geo W, ship and custom house broker, 508 Battery
Reed John, boatbuilder, 316 Main
Reed J, propr Continental Hotel, 521 Pacific
Reed L W, vice-principal Haight Grammar School
Reed Major General Whitney N G C, Nucleus House
Reed Thomas, dairy produce, 3 Boardman's Place
Rees Mrs Thomas, lodging-house, 550 Mission
Rees Thomas, Portland Lodging-house, 807 Kearny
Rees W H, physician, 1016½ Mission
Reese F F, carpenter, 827 Sutter
Reese George, saloon, NE cor Main and Howard
Reese H W (Falkenau & Reese), 328 Montgomery
Reese John, barber, 211 and 213 Montgomery ave
Reformed Church, 900½ Market
Regan Bartholomew, groceries, 241 Stevenson
Regan John F, groceries, 21 Minna
Regensberger M, physician, 114 Geary
Regensburger A E, physician, 517 Post
Regensburger D A, real estate, 320 Sansome
REGENSBURGER D H, attorney-at-law, 408 California
Regensburger Jacob, physician, 112 Powell
Regli & Renner (Robert Regli and X Renner), liquors, 711 Mission
Regli Robert (Regli & Renner), 711 Mission
Rehfisch, Martin & Co (Morris Rehfisch, Wm O H Martin and Emanuel Epstein), stock broker, 232½ Montgomery
Rehfisch Morris (Rehfisch, Martin & Co), 232½ Montgomery
REHN CHARLES, stoves, plumbing and gasfitting, 208 16th
Rehorst F (Rehorst & Hulling), 336 Bush
Rehorst & Hulling (Fred Rehorst and D Hulling), barbers, 336 Bush
Reich John C, propr Centennial House, 318 Pacific
Reich L (Buyer & Reich), 126 and 128 Sansome
Reichardt L (Gropp & Reichardt), 1129 Dupont
Reichert & Co (Edward Reichert), junk, 9 Clay
Reichert Joseph, saloon, 114 Tyler
REICHERT THEODORE, chief clerk U S Surveyor-General's office and clerk circuit court of California, 610 Commercial
Reichling F, assayer and refiner and mgr California Artificial Stone Paving Co, 404 Montgomery
Reid Geo W, groceries, 1131 Pacific
REID HENRY H, attorney-at-law, 636 Clay
REID JAMES, superintendent "Youth's Directory," 1417 Howard
REID JOHN, tailor, 907½ Market
Reid Thos, wood and coal, 958 Mission

HARDWOOD LUMBER, WHITE BROS., 13 & 15 Main and 14 & 16 Spear Street, S. F. Oregon Ash, Maple and Alder.

LOUIS BRAVERMAN & CO., JEWELERS, offer Goods lower than any house in the City, 119 Montgomery St.

Reidy John, saloon, 549 3d
Reidy John, propr Reidy Hotel, 512 Mission
Reidy Martin, liquors, 156 Steuart
Reidy's Hotel, John Reidy propr, 512 Mission
Reilley Chas J, plumbing, 214 Montgomery ave
Reilly Mrs Alice, lodging-house, 448½ 3d
Reilly B, groceries, 137 Shipley
Reilly & Co (John J and John D Reilly and E J Root), commission merchants, 327 and 329 Davis
Reilly James, groceries, 1710 Leavenworth
Reilly Wm, liquors, NE cor Harrison and Spear
Reimers & Strothoff (Wm Reimers and John Strothoff), liquors, 25 3d
Reimers Wm (Reimers & Strothoff), 25 3d
Reinecke Frederick H (Steffens & Reinecke), SE cor Folsom and Main
Reinecke W (Mayerhofer & Reinecke), 228 Bush
Reinecker John, saloon, NE cor Howard and Spear
Reineger Charles, plumber, 1590 Bush
Reinhardt L F, meat market, NW cor Vallejo and Powell
Reinhold J (Groeschel, Reinhold & Co), Washington Market
Reinle F (Reinle & Fuchs), Grand Arcade Market
Reinle & Fuchs (F Reinle and N Fuchs), pork packers, Grand Arcade Market
REINSTEIN J B, attorney-at-law, 217 Sansome
REINSTEIN WILLIAM, gents' furnishing goods and proprietor Boston Shirt Manufactory, 411 Kearny
Reis Christian, capitalist, 316 California
Reis Ferdinand, capitalist, 316 California
Reis Gustave, capitalist, 316 California
Reis Julius C, capitalist, 316 California
Reis Simon, watchmaker and jeweler, 209 Montgomery ave
Reiss Achille (Reiss Bros & Co), 24 Sutter
REISS BERNARD (Neuburger, Reiss & Co), 516 Market
REISS BROS & CO (Solomon, Isaac and Achille Reiss), importers cloths and tailors' trimmings, 24 and 26 Sutter (see advt)
Reiss Isaac (Reiss Bros & Co), 24 Sutter
Reiss Solomon (Reiss Bros & Co), 24 Sutter
Reiter & Cranz (Henry Reiter and Fred Cranz), liquors, 315 East
Reiter Henry (Reiter & Cranz), 315 East
Reliance Machine Works, Clot & Meese proprs, 129 and 131 Fremont
Reliance Marine Insurance Co, Henry Lund & Co agents, 214 California
Relief Con Mining Co, Wm J Taylor sec, 310 Pine
Remillard Brick Co, P N Remillard pres, Pacific Street Wharf
Remington F C, restaurant, 224 Sixteenth
REMINGTON JOHN C, collector, rooms 9, 10 and 11, 504 Kearny
Remington Paper Co, McCormick & Delanoy agts, 109 California
REMINGTON SEWING MACHINE, C Shawl agent, 30 2d
Remond Ernest, tailor, 313 Montgomery ave
Renault John, saloon, Railroad ave nr 6th ave
Rendick N, restaurant, 1022 Larkin
Rene Martin, groceries, 27th bet Folsom and Harrison
Renkes & Althaus, liquors, 329 Dupont
Renner C A, propr New Helvetia Hotel, 621 California
Renner & Co (George Renner and Frank S Johnson), draymen, SE cor Main and Market
Renner George (Renner & Co), SE cor Main and Market
Renner William, carpenter, 1154 Folsom
Renner X (Regli & Renner), 711 Mission
Reno & Emmons, draymen, 218 California
Renton Coal Co, T B Morris pres, T H Henderson sec, 22 Sacramento
Renton, Holmes & Co (Wm Renton, C S Holmes and R K Ham), lumber, pier 3, Steuart
Renton Wm (Renton, Holmes & Co), pier 3, Steuart
RENTSCHLER F (Indianapolis Manufacturing Co), 160 New Montgomery
RENTSCHLER JOHN, carriage and wagonmaker, 1624 Mission
Renz J, liquors, 219 Commercial
Reorganized Church of Jesus Christ, L D S, Sander's Hall, 71 New Montgomery
Rephelet Levy, teamster, 515 Market
"Reporter" (The), (monthly), cor Powell and Eddy
Reppey J W, upholsterer, 1810 Polk
"Republica," 734 Montgomery
Republic M Co, Wm J Taylor sec, room 25, 310 Pine
"Rescue" (The), A D Wood editor and publisher, 123 Montgomery Block
RESING JOHN, innkeeper, Mission Road opposite St Mary's College
"Resources of California" (The), (monthly), J P H Wentworth editor and proprietor, 320 Sansome
Ressayre V, mining sec, 331 Montgomery

H. WACHHORST Repairs Watches, Chronometers and Clocks at Short Notice. 315 J Street, Sacramento, Cal.

The "NEW REMINGTON" and "ROYALTY JOHN" SEWING MACHINES, No. 30 Second Street, San Francisco, Cal. C. SHAWL, General Agent.

CALVIN NUTTING & SON, GIRDERS, JAIL AND FENCE WORK, 827 Main Street, San Francisco.

ALLEN, TUGGLE & CO., WAGON LUMBER, 19 & 20 Spear St., San Francisco.

JOE POHEIM, THE TAILOR, makes the BEST FITTING Clothes in the State.

Rest for the Weary, lodgings, 36 Clay
Retard Eugene (Dactin & Retard), cor 5th and Railroad ave
Reths Geo, bootmaker, 933 Market
Reuben & Co (M Reuben), second-hand law books, 321 California
Reubold M, boots and shoes, 312 Bush
Reuling E W, mfrs agt and commission merchant, 522 Montgomery
Reusche August, restaurant, 518 California
Revere House, lodgings, 48 4th
Revenue Marine Office, Appraiser's Building
Rewig F W, liquors, 213 6th
Rey J J (Britton & Rey), 525 Commercial
Rey V (Palmer & Rey), 529 Commercial
Reyer E (Grover & Reyer), 529 Jackson
Reymond August, laundry, 511 Hyde
Reynolds Andrew, restaurant, 329 East
Reynolds C H & Co (C H Reynolds), real estate, 333 Montgomery
Reynolds Mrs E R, varieties, 1812 Geary
Reynolds Edward J, agt Renton Coal Co, 1032 Sutter
Reynolds F B (Schammel, Reynolds & Co), 120 Front
Reynolds G L, tailor, 638 Clay
REYNOLDS JOHN, proprietor California Chemical Works, San Bruno Road between 27th and 28th
Reynolds J S, attorney-at-law, 636 Clay
REYNOLDS L (L Reynolds & Co), room 1, 309 Montgomery
Reynolds Leonard, attorney-at-law, 624 Washington
REYNOLDS L & CO (L Reynolds), commission merchants, room 1, 309 Montgomery
Reynolds Mrs Mary, dressmaker, 513 Bryant
Reynolds & Rix (W H Reynolds and E A Rix), agts National Rock Drill and Compressor Co, 49 Fremont
Reynolds Thomas, furniture and carpets, 730 Montgomery
Reynolds Thos, sailmaker, 9 Market
Reynolds Wm Otis, wood and coal, 2310 Larkin
Reynolds Wm S, real estate broker, 531 California
Reynolds W H (Reynolds & Rix), 49 Fremont
Rheinhold Hugo (Wolff & Rheinhold), 506 Battery
Rhein John, merchant tailor, 414 Sansome
Rhoades J (Kimball & Rhoades), Phelan Building
Rhode Island Underwriter's Association, A P Flint general agt, 313 California
Rhodes A L, attorney-at-law, 606 Montgomery
Rhodes & Barstow, attorneys-at-law, 606 Montgomery
Rhodes Harry, piano mover, SE cor Kearny and Post
Rhodes S R, merchant tailor, 131 Montgomery
Riccomi Olonto, fruits etc, Kentucky near Rope Walk
Rice A, bootmaker, 1026 Sutter
Rice & Byrne (P B Rice and John Byrne), saloon, 148 New Montgomery
RICE & CO (H B Rice and F H Marvin), business agency and employment office, male and female help of all nationalities supplied to farms, hotels and families, 112-116 Geary
RICE HARVEY W, engine and boiler works, 52-60 Bluxome between 4th and 5th
Rice H B (Rice & Co), 112-116 Geary
Rice James, saloon, 350 Brannan
Rice J C, saloon, 420 Pacific
Rice Mrs L A, restaurant, 1067 Howard
Rice Mrs M A, liquors, 350 Brannan
Rice M D, carpenter, 205 Ellis
Rice P B (Rice & Byrne), 148 New Montgomery
Rice Richard, plumber, 107 Geary
Rice Wm A (Linforth, Rice & Co), 325 Market
Rich A (Davenport & Rich), 13, 14 and 34 Centre Market
Rich David, stockbroker, 316 Montgomery
Rich Louis, tailor, 634 Ellis
Rich Miss Sydney, teacher of music, St Ann's Building
Richard Bunton, liquors, 705 Market
Richard Edward, hairdresser, 543 2d
RICHARD G H, restaurant, 315 4th
Richards C F & Co (C F Richards), wholesale druggists, 427 and 429 Sansome
Richards C W (Sichel & Richards), 103 Post
Richards Ezra, restaurant, 548 Clay
Richards & Harrison (W H Richards and R J Harrison), wholesale liquors, NW cor Sansome and Sacramento and retail liquors, cor Dupont and Sutter
Richards I, carpenter, 432 Kearny
Richards J, supt S F Tool Co, 21 Stevenson
Richards John E, liquors, 227 and 229 Bush
Richards Leon (Richards & Strezichich), cor Beale and Bryant
Richards O S, commission merchant, 400 Front
Richards Peter, liquors, 1024 Larkin
Richards Seth (Richards & Snow), 408 Market

INSURE IN MUTUAL LIFE INSURANCE CO. OF NEW YORK, F. S. WINSTON, Prest. ASSETS, $95,000,000.

HARDWOOD LUMBER, WHITE BROS., 13 & 15 Main and 14 & 16 Spear St, S. F. Black Walnut, Spanish Cedar, Veneers.

KNIGHTS TEMPLAR UNIFORMS, NORCROSS & CO., Masonic Temple, No. 6 Post Street, San Francisco.

H. WACHHORST'S Selection of JEWELRY is the RAREST IN THE STATE 315 J Street, Sacramento, Cal.

RICHARDS & SNOW (Seth Richards and Roland Snow), importers hardware, iron pipe and plumbers' materials, 408 Market
Richards & Strezichich, restaurant, cor Beale and Bryant
Richards W H (Richards & Harrison), NW cor Sansome and Sacramento
Richards W H, dentist, 1029 Market
Richardson Alexander (Richardson Bros), 214 Dupont
Richardson Bros (James and Alexander Richardson), stationery, 214 Dupont
Richardson C M, sec Post Publishing Co, 500 Montgomery
Richardson E, groceries, 134 7th
Richardson & Field (William Richardson and Alfred B Field), grain and merchandise brokers, 214 California
RICHARDSON MRS H, Berlin wool and fancy goods, 752 Market
Richardson James (Richardson Bros), 214 Dupont
Richardson James, groceries, cor 17th and Alemany
Richardson John, groceries, 132 7th
Richardson J M, hotel, Golden Gate Park
Richardson Mrs, fancy goods, 752 Market
Richardson Richard, fruits and vegetables, 709 Brannan
Richardson William (Richardson & Field), 214 California
RICHARDSON W G, agt Graham Paper Co, 507 Montgomery
Richardson Wendel L, wharf and bridge builder, 14 Howard
Richer Mining Co, W H Lent sec, room 62, 309 Montgomery
Richers F W, groceries, NW cor Larkin and Ellis
Richert C, bakery, 253 3d
Richie Adam, saloon, 548 Mission
Richling Casper (Snyder & Richling), 574 and 575 Brannan
Richmann Drill and Compresser Co, I Wormser pres, mfrs rock drills and air compressers, 25 and 27 Stevenson
RICHMOND MRS L G (Mrs L G Richmond & Son), 420 Montgomery
RICHMOND MRS L G & SON (Mrs L G and W P Richmond), proprietors Women's Co-operative Printing Office, 420-430 Montgomery
Richmond W P (Mrs L G Richmond & Son), 420 Montgomery
Richmuller Henry, plaster ornaments, 18 Taylor
Richter A, diamond setter and mfr of jewelry, 622 Merchant
Richter Clemens Max, physician, 126 Kearny
Richter Henry, barber and cigars, Railroad ave bet 7th and 8th aves
Richter Henry, pres Cigarmakers' Association, 114 Dupont
RICHTER P E (P E Richter & Co), 109 California
RICHTER P E & CO (Paul E Richter and J N Luning), importers, exporters, commission merchants and manufacturers' agents, 109 California
Richter Wm R, saloon, cor 1st ave and Kentucky
Rickards Albert (Rickards & Urquhart), 115 Drumm
RICKARDS & URQUHART (Albert Richards and William Urquhart), Elevator Works, 115 Drumm
Rickborn Fernando A, groceries, SW cor Oak and Gough
Rickoff C, Pacific Spring and Mattress Co, 25 and 27 New Montgomery
Ricotti A, watchmaker, 1027 Kearny
Ricter Rosa, saloon, 541 Jackson
Rider F G, druggist, 504 Bush
RIDER J B (Rider, Somers & Co), pier 22, Steuart
RIDER, SOMERS & CO (J B Rider, Joshua Chadbourne and H C Somers), hay and grain, pier 22, Steuart
RIDGEWAY BROS (W J and J H Ridgeway), file manufactory, 9 and 11 Hill
RIDGEWAY C W, upholsterer, 12 Tyler
RIDGEWAY JOSEPH (Ridgeway Bros), mill pick manufactory, 9 and 11 Hill
RIDGEWAY WILLIAM (Ridgeway Bros), file manufactory, 9 and 11 Hill
Ridley A E & Co, stencil plates, 323 Front
Riechers F W, groceries, SW cor Larkin and Ellis
Rieck Chas, propr Vienna Gardens, NW cor Sutter and Stockton
Riegelhaupt Philip, tailor, 506 Market
Riegelhuth Charles, butcher, 432 3d
Rieger P & Co (estate of P Rieger, Wm Rieger mgr), mfr flavoring extracts, 511 Front
Rieger William, mgr P Rieger & Co, 511 Front
Riehl Freidrich, physician, 526 Kearny
Rickels John (Rickels & Wiese), cor Mission and 16th
Rickels & Wiese (John Rickels and John Wiese), beer saloon, cor Mission and 16th
Rieman & Co (G B Rieman), photographers, 26 Montgomery
Rieman Geo B (Rieman & Co), 26 Montgomery
Riese Bros (Leo and David Riese), mfrs, 625 Clay

CONKLIN BROS., CARPET BEATING & RENOVATING WORKS, 333 GOLDEN GATE AVENUE (TYLER ST.) S. F.

CALVIN NUTTING & SON, Tubular Wheelbarrows, Bolt and Bridge Work, 237 Main Street, San Francisco.

For THE BEST FITTING SUIT OF CLOTHES go to JOE POHEIM, the Tailor.

ALLEN, TUGGLE & CO., OREGON ASH AND MAPLE, 18 & 20 Spear St. San Francisco.

For THE BEST FITTING SUIT OF CLOTHES go to JOE POHEIM, the Tailor.

Riese David (Riese Bros), 625 Clay
Riese Leo (Riese Bros), 625 Clay
Ries Leopold, lamp agent, 649 Washington
Rietzke Gustave, lodging-house, 502 Bush
Rieu G, bootmaker, 187 Jessie
Riggers' Protective Union, Sander's Hall, 71 New Montgomery
Riggers and Stevedores' Hall, Montgomery bet Jackson and Pacific
Rigney Patrick, groceries, 410 22d
Riley Eugene, engines and boilers, 296 Howard
Riley James, groceries, 1710 Leavenworth
Riley James, lodging-house, 140 Minna
Riley J H W, short-hand reporter, official reporter, 628 Montgomery
RILEY JOHN, assistant superintendent Calvary Cemetery
Riley Mrs Mary A, varieties, 1901 Hyde
Riley P S, advertising agt, Pacific Coast Steamship Co, 214 Montgomery
Riley Thomas D & Co (Thomas D Riley), commission merchants, hay and grain, 507 and 509 East
Riley Thomas D (Thos D Riley & Co), 507 and 509 East
Rimassa Emanuel, boots and shoes, 720 Washington
Rinaldi E, fruits and vegetables, 144 11th
Rincon Grammar School, Silver nr 2d
Ring Byrom (Ring & Walker), 535 Clay
Ring & Walker (Byrom Ring and F W Walker), job printers, 535 Clay
RINGGOLD MRS W H, hairdresser, 1109 Stockton
Riordan Mrs Rosina, millinery, 631 Market
Riordan Thomas D, attorney-at-law, 6 Montgomery ave
Riordan T P, real estate agt, 608 Market
Rios David, physician, 1307 Stockton
RIPHENBURGH WESLEY, boarding and livery stable, 21 and 23 Steuart
Rippe John (Schleef & Rippe), cor 24th and Bryant
RISDON IRON AND LOCOMOTIVE WORKS, W H Taylor president, Joseph Moore vice-president and superintendent, L R Mead secretary, southeast corner Howard and Beale
Rising Alfred, attorney-at-law, 216 Sansome
Rismondo Luigi, coffee stand, 629 Davis
Rison Albert (Mountain Ice Co), 554 and 556 Mission
Rissloud A (Pape & Rissloud), 101 Stockton
Ristow John, groceries, NW cor Turk and Van Ness ave
Ritchie A, groceries, 543 Howard
Rits Mrs Adelaida, dressmaker, 715 Mission
RITTER ALBERT, watchmaker and jeweler, 303 Kearny
Ritter C A (Koehler & Ritter), 120 Sutter
Ritter A H (Ritter & Loftus), 250 Sutter
Ritter & Loftus (H H Ritter and John Loftus), cigars and tobacco, 250 Sutter
Ritter Paul, liquors, 75 Fulton
Ritzan Louis, music teacher, 108 Minna
Rivas I, physician, 1321 Powell
RIVER EXPRESS, Pease & Tubbs, 418 Sacramento
Rix Mrs Alfred, propr Colonnade Hotel, 1206 Market
Rix E A (Reynolds & Rix), 49 Fremont
Rixford E H, attorney-at-law, 528 California
Rix Hale, Judge Police Court, Old City Hall
Rix Henry A, engraver, 208 Sutter
Rizzi Giusseppe, marble works, 1075 Market
Roach Denis D, saloon, 815½ Folsom
ROACH JOHN, optician and mathematical instrument maker, 429 Montgomery
Roach John, lodging-house, 120½ Townsend
Roach Lawrence, groceries, cor York and 24th
Roach Phil A, journalist, 502 Washington
Roach Thomas, lodging-house, 101 Jessie
Roades J (Kimball & Roades), Phelan Building
Robbert A F, restaurant, 1411 Polk
Robbins C F (Blake, Robbins & Co), 516 Commercial
Robbins F A, machinist, 21 and 23 Stevenson
Robbins James J, attorney-at-law, 54 Montgomery Block
Robbins J W, saloon, 612 19th
Robert Pierre, pastor French Catholic Church, 526 Bush
Roberts A H, upholsterer, 119-123 2d
Roberts Charles, restaurant, 506 Howard
Roberts Charles, mining, 330 Pine
Roberts Dominick, poultry dealer, 510 Sansome
Roberts E P, Electric Light Co, 23 Stevenson
ROBERTS G F, manufacturer of pure home-made candies and fine chocolate, northwest corner Polk and Bush
Roberts Geo W, sec O F C Association, 410 Kearny

INSURE IN THE SUN INSURANCE CO., WHICH ADJUSTS AND PAYS ITS LOSSES PROMPTLY.

HARDWOOD LUMBER, WHITE BROS., 13 & 15 Main and 14 & 16 Spear Street, S. F. Wagon Stock, Cabinet Woods, etc.

LOUIS BRAVERMAN & CO., JEWELERS, offer Goods lower than any house in the City. 119 Montgomery St.

H. WACHHORST'S Specialty in Fine Watches and Diamonds, Lockets, Etc. 315 J St., Sacramento, Cal.

Roberts & Hencken (J W Roberts and C Hencken), groceries, 1311 and 1313 Polk
Roberts & Hibbard (S H Roberts and C W Hibbard), dentists, 202 Stockton
ROBERTS & HILL (R M Roberts and H O Hill), butchers, 723 Folsom corner Ritch
Roberts James B, general agt Connecticut Mutual Life Insurance Co of Hartford, 315 California
Roberts John (John W Roberts & Co), 508 Montgomery
ROBERTS JOHN C (Conlin & Roberts), 728 Mission
Roberts John M, cigars and tobacco, 327 Pacific
ROBERTS JOHN W & CO (J W Roberts and J G White), importers and specialists in advertising cards, 508 Montgomery
Roberts J W (Roberts & Hencken), 1311 Polk
Roberts J W, mining, 328 Montgomery
Roberts M R Jr, (Excelsior Coal and Transportation Co), 5 Spear
Roberts N H (Cram & Roberts), 81 4th
Roberts R M (Roberts & Hill), 723 Folsom
Roberts S H (Roberts & Hibbard), 202 Stockton
Roberts Thomas, horseshoer, 1613 Market
Robertson A, groceries, 943 Folsom
Robertson Herman (Dwyer, Skaife & Robertson), 400 Sansome
ROBERTSON J D, publisher "The Footlight," 538 California
Robertson John, Wilsonia Magnetic Garments, 21 Dupont
Robertson John P (Cutter & Co), teamster, 304 Davis
ROBERTSON MRS MARY, dressmaker and Wilsonia Garments, 21 Dupont
Robertson William, florist, Folsom bet 19th and 20th
Robin Adrien, liquors, 610 4th
Robin John, boot and shoemaker, 535 Vallejo
ROBINET EUGENE, capitalist, rooms 14 and 15, 7 Montgomery avenue
Robinet Lewis (Conrad & Robinet), 207 Dupont
Robinett T, carpenter and builder, 113 Leidesdorff
Robins J W, liquors, 612 19th
ROBINSON A, steam carpet beating, 519 Oakland
Robinson Alfred, trustee Sterns' ranches, 318 California
Robinson Charles H, attorney-at-law, 601 California
Robinson Charles J, auditor of Northern Division Southern Pacific Railroad, cor 4th and Townsend
Robinson Crittenden, attorneys-at-law, 339 Kearny
ROBINSON C P (Robinson, Olney & Byrne), attorney-at-law, 310 Pine
Robinson E J (Chas A Hawley & Co), res Alameda
Robinson & Gillespie (H C Robinson and W J Gillespie), carpenters, 339 Sutter
Robinson G M (Jones, Robinson & Co), 838 Market
Robinson Henry, saloon, 501 Davis
Robinson Henry C (Robinson & Gillespie), 337 and 339 Sutter
Robinson I, ladies' and gents' furnishing goods, fancy and dry goods, 264 3d
Robinson J A, attorney-at-law, 507 Montgomery
Robinson Joseph H (Robinson & Taylor), cor Hayes and Buchanan
Robinson & Konig (Nels Robinson and Victor Konig), restaurant, 103 Washington
Robinson L L, capitalist, 320 Sansome
Robinson Mrs Mary, dressmaking, 226 Post
Robinson Nels (Robinson & Konig), 103 Washington
ROBINSON, OLNEY & BYRNE, (C P Robinson, Warren Olney, and James K Byrne), attorneys-at-law, 310 Pine
Robinson P F, collar and harness mfr, 622 Battery
Robinson Sanford, mining, 23 Merchants' Exchange
ROBINSON T A (Chamberlain & Robinson), 320 Post
Robinson & Taylor (Joseph H Robinson and James Taylor), wood, coal, hay and grain, cor Hayes and Buchanan
Robinson W A, sec Charter Oak Lodge Knights of Honor, 121 Eddy
Robinson Wm, ship joiner, 20 Steuart
Robison A C, curiosities, birds, fish, seeds, etc, 337 Kearny
Robitscher S, boots and shoes, 1589 Turk
Robrecht A, furniture, 826 Pacific
Roccatagliata C (Brizzolara & Roccatagliata), 1015 Washington
Rocco & Behan, restaurant, 1140 Dupont
Roche Charles, steam marble works, 44-48 Boardman Place
Roche Denis, liquors, 815½ Folsom
Roche & Desbeck (John J Roche and J Desbeck), attorneys-at-law, 30, 31, and 32 Montgomery Block
Roche Maj James R, paymaster United States army, Army Building, 36 and 38 New Montgomery

The "NEW REMINGTON" and "ROYAL ST. JOHN" SEWING MACHINES, No. 30 Second Street. San Francisco, Cal. C. SHAW, General Agent.

PIONEER IRON WORKS, CALVIN NUTTING & SON, Proprietors. Established 1849. 237 Main Street. S. F.

ALLEN, TUGGLE & CO., VENEERS 18 and 20 Spear St., San Francisco.

JOE POHEIM, THE TAILOR, makes the BEST FITTING Clothes in the State.

Roche John J, attorney-at-law, 30, 31, and 32 Montgomery Block
Roche P (Leary & Roche), NW cor 6th and Howard
Roche Simon (Corbett & Roche), 23 2d
Roche Thomas B (McVicker & Roche), NW cor 3d and Townsend
Roche Mme V Tojetti, music teacher, 1016½ Larkin
Rock House Hotel, Leon Pieper propr, 438 Broadway
Rockwell A L, attorney-at-law, 430 Montgomery
Rocky Point Mining Co, W G Hughes sec, 330 Pine
Roethe C, apothecary, SE cor 3d and Bryant
Rodda John, broker, 507 California
Rodden Hugh, barber, 234 Folsom
Rode C B, drayman, NW cor Pine and Front
Rode Emil, artist, 89 Montgomery Block
Rodefeld Fritz W, saloon, SW cor Post and Kearny
RODEN A G, livery and sale stable, 1715 and 1717 Sacramento between Polk and Van Ness avenue
Roden W H (Brigham, Hoppe & Co), 320 Front
Roder Conrad, pork store, Arcade Market
Rodgers James (John Rodgers & Sons), junction Market and Hayes
RODGERS JOHN & SONS (John, James, and William Rodgers), hay and grain, livery and sale stable, junction Market and Hayes
Rodgers John (John Rodgers & Sons), junction Market and Hayes
Rodgers Lee O, physician, 920 Market
Rodgers Mrs Mary, bakery, 270 Brannan
Rodgers M, barber, 208 Brannan
Rodgers, Meyer & Co, commission merchants and insurance agts, 212 Battery
Rodgers Philip, saloon and boarding-house, 1727 Market
Rodgers Wm (John Rodgers & Sons), junction Market and Hayes
Roe C S, attorney-at-law, 217 Sansome
ROE GEORGE H, secretary California Electric Light Company, 220-226 Jessie
Roeben George, board and lodging, 37 and 39 Pacific
Roebling's John A Sons Co (The), mfrs iron and steel wire rope, S V Mooney mgr, 14 Drumm
Roeckel Joseph, singing teacher, 26½ Kearny
Roeder J A C, physician, 1117 Stockton
Roehnert Fred, upholsterer, 31 2d
ROEMER BROS (C and R Roemer), Vienna Model Bakery, 205 Kearny
ROEMER C (Roemer Bros), 205 Kearny
ROEMER R (Roemer Bros), 205 Kearny
Roencrantz John, Arcadian Bazaar, 130 6th
Roenthal Getel, mfr ladies' underwear, 120 6th
Roesch L (Rosenthal & Roesch), 411 and 413 Bush
Roesler Chas, barber, 955 Bryant
Roesler Fred, branch bakery, 955 Bryant
Roethe Christian, druggist, SE cor 3d and Bryant
Roethlin August, liquors, 245 4th
Roger A, ostrich feathers, 652 Market
Roger Herman, mfr of belting and lacing, 855-861 Bryant
Rogers Mrs Anna, groceries, 268 Stevenson
Rogers Daniel, attorney-at-law, 604 Merchant
Rogers E B (Malter, Lind & Co), res New York
Rogers H D, physician, 410 Kearny
Rogers Henry, agt for S Merritt, 22 California
Rogers John, paints and oils, 121 Washington
Rogers John (McCarthy & Rogers), 17 Vallejo
Roger's Mission Express, cor California and Battery
Rogers Nathan, physician, 703 Market
Rogers Mrs P K, dressmaker, 123 Ellis
Rogers Robert C, notary public and lawyer, 413 Montgomery
Rogers Robert F, stock broker, 326 Pine
Rogers S L, attorney-at-law, 628 Montgomery
Rogers W J, carpenter, 12 Taylor
Rogers Z, dentist, 737 Market
ROGG MISS LENA (Walter Rogg), 11 Geary
Roggia John, plumber and gasfitter, 440 Broadway
Rohde Bros (Frank and August Rohde), bootmakers, 509 Jackson
Rohde H G, bottling beer, 1508 Polk
Rohde John, groceries, SW cor Taylor and Clay
Rohde Peter F, saloon, 8 Clay
Rohe Mrs J F, bakery and stationery, SW cor Ellis and Webster
Rohlff C C, groceries and coffee saloon, 1 Mission
Rohrbacher Ph (F Kronenberger & Co), cor Franklin and McAllister
Rohrs D, groceries, SW cor Clay and Mason

INSURE IN MUTUAL LIFE INSURANCE CO., OF NEW YORK, F. S. WINSTON, Prest. ASSETS, $95,000,000.

HARDWOOD LUMBER, WHITE BROS., 13 & 15 Main and 14 & 16 Spear St. S. F Boat Stock, Oak Plank and Timber.

MASONIC OUTFITS, Society Goods, etc., at KORCROSS & CO., Masonic Temple, No. 6 Post Street, S. F.

H. WACHHORST'S Specialty in Fine Watches and Diamonds, Lockets Etc. 315 J St., Sacramento, Cal.

ROHRS GEORGE H. proprietor Sutter Street Cable Saloon, dealer in fine wines, liquors and cigars, northeast corner Sutter and Central avenue
Rohrs J D, groceries, SW cor Mission and 11th
Rohte Emil (Kruse & Euler), 209 and 211 Front
Roland Anna A, furnished rooms, 108 Geary
Rolando Jahn, groceries and liquors, 1336 Dupont
Rolff A H, restaurant, 1615 and 1617 Buchanan
Roller Carl (Kaechele & Roller), cor Fulton and Octavia
Roller John W (Roller & Layng), 611 Clay
Roller & Layng (Wm G Layng and John W Roller), printers, 611 and 521 Clay
Rollet C H, bakery, 1223 Stockton
Rollins R R, auctioneer, 535 California
Rollins William, real estate, 6 Montgomery ave
Roma Hotel, P Beromio prop, 8 Sansome
Roma J M (Cabrera, Roma & Co), 123 California
ROMAINE N T, manager I S Van Winkle & Co, 413 and 415 Market
Roman A, agt books and stationery, 120 Sutter
Roman Catholic Orphan Asylum, Bay View S S F
Roman H (Pauson & Roman), 40 Kearny and 942 Market
Romberg William & Co (Wm Romberg and Wm Crofoot), furniture and bedding, 769 Mission
Romberg Wm (Wm Romberg & Co), 769 Mission
Romera Joseph A, custom house broker, 508 Battery
Romer Chris, groceries, NW cor Filbert and Dupont
Romig H (Romig & Williams), 109 Dupont
Romig & Williams (H Romig and Geo Williams), restaurant, 109 Dupont
Roney Edward, wood and coal, 1312 Pacific
Rooney Jas, groceries, Potrero ave bet Center and El Dorado
Rooney P H, saloon, 813 Battery
Rooney's Hall, cor Potrero ave and 16th
Roos A (Roth & Co), 214 Pine
Roos Adolphe (Roos Bros), 35 and 37 Kearny
Roos Bros (Adolphe and H Roos), clothing, 35 and 37 Kearny
Roos Hypolite (Roos Bros), 35 and 37 Kearny
Root D E, pres The Odorless Excavating Co, 432 Kearny
Root E M (Root & Sanderson), 122 and 124 Market
Root J E (Mowry & Root), 103 and 104 California Market
Root & Sanderson (E M Root and Geo H Sanderson), wholesale grocers, 122 and 124 Market
Ropers Miss Matilda, dressmaker, 223½ 5th
Roques Madam Mary, varieties, 422 Broadway
Rorke B B, stock broker, 314 Montgomery
Rosa Joseph, barber, 435 Pine
Rosa Joseph P, barber, 657 Clay
Rosalia A B (A B Rosalia & Co), 214 Sansome
Rosalia A B & Co (A B Rosalia), collectors, 214 Sansome
Roscoe Mining Co, J L Fields sec, 330 Pine
Rose L S, stock broker, 424 Montgomery
Roseberry James (Yerby & Roseberry), 302 Davis
Rosecrans W S, vice-pres Veterans' Home Association, 10 California
Rosekrans H & Co, hardware, 638 Market
Rosekrans Henry M, painter, 517 California
Rosenbaum A (Rosenbaum Bros), 206 Front
Rosenbaum Bros (S and A Rosenbaum), shipping and commission merchants, 206 Front
Rosenbaum & Co (S D Rosenbaum), importers white goods, laces, embroideries, hosiery, etc, 125 and 127 Sansome
Rosenbaum F H (F H Rosenbaum & Co), 567 Market
Rosenbaum Fr H & Co (Fr H Rosenbaum and Geo Nelle), wholesale French plate mirrors, etc, 567 Market
Rosenbaum I S (I S Rosenbaum & Co), 29 Market
Rosenbaum I S & Co (I S Rosenbaum and David Goldstein), mfrs cigars, 29 Market
Rosenbaum Joseph (Neustadter Bros), SW cor Pine and Sansome
Rosenbaum Moses, capitalist, 206 Front
Rosenbaum N A, meats, 1 and 2 Centre Market
Rosenbaum S (Rosenbaum Bros), 206 Front
Rosenbaum S, judge Police Court, Old City Hall
Rosenberg C, meat market, stall 4, Metropolitan Market
Rosenberg Chas, hair goods, 1101 Howard
ROSENBERG GEORGE, cap manufactory, 20 Sansome

CONKLIN BROS., PACIFIC STEAM CARPET BEATING, ALSO WHITENING 333 TYLER ST., S. F.

PRISON CELLS, Cemetery Fences, etc., No. 287 Main Street, S. F. CALVIN NUTTING & SON.

ALLEN, JOE POHEIM, THE TAILOR. Suits made to order from $20. 203 Montgomery & 724 Market.

ALLEN, TUGGLE & CO., MEXICAN HARD WOODS, 18 & 20 Spear St. San Francisco

JOE POHEIM, THE TAILOR. Suits made to order from $20. 203 Montgomery & 724 Market.

Rosenberg J (Groeschel, Reinhold & Co), Washington Market
Rosenberg Joseph, executor Michael Reese, 410 Montgomery
Rosenberg M, jeweler, 100½ 3d
Rosenberg M (Wm Melczer & Co), 123 California
Rosenblum D, hairdresser, 504 Hayes
Rosenblum Philip, bootmaker, 207 10th
Rosenbohm John H, liquors, cor Railroad and 5th aves
Rosenbum Harry, dry goods, 1307 Pacific
Rosencrantz James, varieties, 130 6th
Rosencrantz Louis, dry goods, 252 Folsom
Rosendal A C, combs, English garnet goods and novelties, 549 Market
Rosener Bros (Samuel and Henry Rosener), proprs Star Malt House, 121 California
Rosener Bros, brewers' materials, 121 California
Rosener F, hairdresser, 209 6th
Rosener Henry (Rosener Bros), 121 California
Rosener Samuel (Rosener Bros), 121 California
Rosenfeld A, dry goods, 1209 Polk
Rosenfeld John, shipping and commission, 202 Sansome
Rosenfeld John, wholesale coal yard, NW cor Howard and Spear, office Anglo-California Bank Building, NE cor Pine and Sansome
Rosenfeld S, propr California Corset Co, 539 Market
Rosenfield John, commission merchant, cor Sansome and Pine
Rosengarm H, saloon, 114 Dupont
Rosenheim John H, saloon, cor 5th and Railroad aves
Rosenkrans H & Co (Milo S Jeffers), hardware, 638 Market
Rosenmoller Mrs L, boarding-house, 12 Washington
Rosenshine L (M Rosenshine & Bro), 604 and 606 Front
Rosenshine M (M Rosenshine & Bro), res New York
Rosenshine M & Bro, leaf tobacco and cigars, 604 and 606 Front
Rosenstirn Julius, physician, 312 Stockton
Rosenthal A, German consul, 318 Sacramento
Rosenthal A S & Co, importers dry goods and fancy goods, 6 Battery
Rosenthal Barnett, cigar mfr, 515 Montgomery
Rosenthal Bros (I L and M Rosenthal), boots and shoes, 1418 Polk and 1946 Fillmore
Rosenthal, Feder & Co (S Feder, M Rosenthal and S Bromberger), wholesale boots and shoes, 33 and 35 Battery
Rosenthal G, ladies' underwear, 120 6th
Rosenthal Isaac, boots and shoes, 202 Pacific
Rosenthal I L (Rosenthal Bros), 1946 Fillmore
ROSENTHAL JOSEPH, attorney-at-law, 420 Montgomery
Rosenthal J, janitor B'nai B'rith Hall, 119 and 121 Eddy
Rosenthal Marcus, attorney, 318 Pine
Rosenthal M (Rosenthal, Feder & Co), 33 and 35 Battery
Rosenthal Meyer (Rosenthal Bros), 1418 Polk
Rosenthal Moses S, wholesale dry and fancy goods, 35 Sutter
Rosenthal & Roesch (L Rosenthal and L Roesch), steam printing, 411 and 413 Bush
Rosenthal L (Rosenthal & Roesch), 411 and 413 Bush
Rosenthall Wm, barber, 12 Jackson
Rosentreter Otto, groceries, 337 3d
Rosenstock S W (S W Rosenstock & Co), 32 and 34 Sansome
Rosenstock S W & Co (S W Rosenstock and Marion Leventritt), boot factory, 32 and 34 Sansome
Rosie W, sec United Workingmen's Co-operative Boot and Shoe Co, 416 Market
Rosner F, hairdresser, 209 6th
Ross Adam, groceries, SE cor Ellis and Pierce
Ross Alexander, groceries and liquors, 629 Front
Ross Alex, bootmaker, 503 Hayes
Ross A O (Delfino & Ross), 723 Sansome
Ross Bros (N and G Ross), millinery goods, 938 Market
ROSS CHARLES, bakery and restaurant, 509 Mission
Ross Charles, house painter, 14 Leavenworth
Ross Donald (Heriot, Bigley & Co), NE cor Davis and Clay
Ross E M, justice supreme court, cor Stockton and O'Farrell
Ross Geo C (Fox & Ross), 324 Pine
Ross Geo D, 3 Post
Ross & Hutchinson (James Ross and Wm H Hutchinson), carpenters, Van Ness ave nr Hayes
Ross James (Ross & Hutchinson), Van Ness ave nr Hayes
Ross James (J T Armstrong & Co), 627 Kearny
Ross Jesse Y, agt Phillip Best's Milwaukee Bottled Beer, room 16, 123 California

INSURE IN THE SUN INSURANCE CO., IT HAS THE SHORTEST & SIMPLEST FORM OF POLICY.

HARDWOOD LUMBER, WHITE BROS., 13 & 15 Main and 14 & 16 Spear Street, S. F. Oregon Ash, Maple and Alder.

LOUIS BRAVERMAN & CO., Manufacturers of Fine Jewelry & Diamond Work, 119 Montgomery Street, S. F.

H. WACHHORST Has a Magnificent Assortment of CHAINS, CHATELAINES, etc. 315 J Street, Sacramento, Cal.

Ross Mrs Mary, confectionery, 503 Hayes
Ross Wm T, teacher of elocution, St Ann's Building
ROSSBACH FRANK WM (San Francisco Packing and Provision Co), 517 and 519 Washington
Rosseter G R & I H (Rosseter & Smith), 545 Market
Rosseter George (Rosseter & Smith), 545 Market
Rosseter John H (Rosseter & Smith), 545 Market
ROSSETER & SMITH (George Rosseser, Stephen M Smith, and John H Rosseter), wholesale leather and shoe findings, 545 Market
Rossi Angelo (Rossi A & Co), 521 Commercial
Rossi A & Co (Angelo Rossi and Giacomo Ferretto), liquors and coffee saloon, 521 Commercial
Rossi Baron E de, Aribi Café, 510 Pine
Rossi Dominico, veterinary surgeon, NE cor Dupont and Montgomery ave
Rossi Erwin, coffee saloon, 510 Pine
Rossi George, butcher, 515 Broadway
Rossi H, butcher, 400 Union
Rossi Peter C (Steylaars & Rossi), NE cor Dupont and Montgomery
Rossi S J, job printing, 503 Green
Rossi Vincenso (Chiline & Rossi), 332 6th
Rostivich Michael (Rostivich & Serovich), 1654 Polk
Rostivich & Serovich (Michael Rostivich and T Serovich), fruits, 1654 Polk
Rote G P, chief Germania Stamm Independent Order of Red Men, 510 Bush
Rotermund Frederick, barber, 402 Pacific
Rotger & Bischoff (E Rotger and H Bischoff), candy mfr, 307 East
Rotger E (Rotger & Bischoff), 307 East
Roth & Co (A Roos, S Scheeline and Joseph Roth), wholesale wines and liquors, 214 and 216 Pine
Roth Conrad, Electro German Specific, 807 Market
Roth D (Michelssen, Brown & Co), 308 Front
Roth Joseph (Roth & Co), 214 Pine
Roth Samuel, tailor, 636 4th
Rothchild J M, attorney-at-law, 315 California
Rotherman John (Rotherman & Stolte), 4th bet Townsend and King
Rotherman & Stolte (John Rotherman and Fernand Stolte), saloon, 4th bet Townsend and King
Rothermel & Muller (Phil Rothermel and Fred Muller), meat market, 702 Bush
Rothermel Phil (Rothermel & Muller), 702 Bush
Rothganger Frederick, carriagemaker, 834 Harrison
Rothmann H I, toys, 1513 Dupont
Rotholtz Chas, bakery, 416 Hayes
ROTHSCHILD & EHRENPFORT (Hugo Rothschild and Frederick Ehrenpfort), steam candy factory, 118 Front
Rothschild H, groceries, NE cor Powell and Ellis
ROTHSCHILD HUGO (Rothschild & Ehrenpfort), 118 Front
Rothschild Joseph, attorney-at-law, 604 Clay
Rothschild L (Wenzel, Rothschild & Hadenfeldt), 9 Hardie Place
Rotrosky William, insurance broker Fireman's Fund Insurance Co, 401 California
Rottanzi Antonio, druggist and physician, 301 3d
Rottanzi & Buzzini (Giosue Rottanzi and George Buzzini), liquors, cor California and Central ave
ROTTANZI GIOSUE (Rottanzi & Buzzini), and wholesale liquors, 1027 Market bet 6th and 7th
Roturier & Calegaris (Charles Roturier and Joseph Calegaris), pharmacy, SE cor Kearny and Pacific
Roturier Charles (Roturier & Calegaris), SE cor Kearny and Pacific
Rouard Joseph, groceries, SW cor Greenwich and Mason
Rouke Miss Minnie, dressmaker, 506½ Bush
ROULEAU F A, searcher of records, 328 Montgomery
Round Valley Water Co, A Halsey sec, 328 Montgomery
Roundey C H (Roundey & Fay), 412 Kearny
Roundey & Fay (C H Roundey and S J Fay), cigars and tobacco, 412 Kearny
Rountree James O (Rountree & McClure), 404 Front
Rountree & McClure (James O Rountree and Penuel McClure), wholesale grocers, 404 Front
Rountree J O Jr, stock broker, 304 Montgomery
Roure J, bakery, 1425 Dupont
Rourke Chas, groceries, 759 Bryant
ROURKE JOHN, merchant tailor, 629 Market
Rouse C S, artist, St Ann's Building
Rouse & Laws (John Laws and W H Rouse), commission merchants, 306 Davis
Rouse W H (Rouse & Laws), 306 Davis
Rovegno D, coffee saloon, 615 Commercial

The "NEW REMINGTON" and "ROYAL ST. JOHN" SEWING MACHINES, No. 30 Second Street, San Francisco, Cal. C. SHAW, General Agent.

PRISON CELLS, Cemetery Fences, etc., No. 227 Main Street, S. F. CALVIN NUTTING & SON.

PACIFIC IRON WORKS

1850. 1883.

RANKIN, BRAYTON & CO.

Office, 127 First Street,

SAN FRANCISCO, CAL.

Builders of

MINING MACHINERY.

PLANTS for Gold and Silver Mills, embracing the latest and most improved machinery and processes for base and free ores. Water Jacket Smelting Furnaces for silver, lead, and copper ores, with new and important improvements superior to any other make. Hoisting Works, Pumping Machinery, Chloridizing Furnaces, etc. We offer our customers the best results of 30 years' experience in this special line of work, and are prepared to furnish the most approved character of Mining and Reduction Machinery, superior in design and construction to that of any other make, at the lowest possible prices. We also contract to deliver in comp ete ruuning order, Mills, Furnaces, Hoisting Works, etc., in any of the States and Territories of the Pacific Coast. Estimates given on application. Send for illustrated circular.

WATER JACKET SMELTING FURNACES

— FOR —

GALENA-SILVER & COPPER ORES.

THE PACIFIC WATER JACKET SMELTERS embrace many features that are entirely new and of great practical utility, which are covered by letters patent.

No other furnaces can compare with these for durability and in capacity for uninterrupted work.

MORE THAN SIXTY

of them are now running on the Pacific Coast, giving results never before obtained as regards continuous running, economy of fuel, grade and quality of bullion produced. We are prepared to demonstrate by facts the claims here made.

These Smelters are shipped in a complete state, requiring no brick or stone work, except that for the crucible, thus saving great expense and loss of time in construction.

Complete smelting plants made to order of any capacity, and with all the improvements that experience has suggested as valuable in this class of machinery. Skilled and experienced smelters furnished when desired to examine mines and to superintend construction and running of furnaces. Estimates given upon application. Send for circular.

RANKIN, BRAYTON & CO.,

Pacific Iron Works,

SAN FRANCISCO.

HOISTING WORKS.

FOR SINGLE OR DOUBLE SHAFTS to work any depth, of late and improved designs. Our various styles of Hoists are the most perfect and complete of any that have ever been devised, embracing all the improvements and safeguards that experience has proved valuable in this class of machinery. Send for circular.

RANKIN, BRAYTON & CO.,

Pacific Iron Works

San Francisco, Cal.

H. HELLWEGEN'S

Art Gallery

—AND—

PORTRAIT STUDIO.

Portraits Enlarged and Painted in Oil or Water Colors to Any Size,

FROM ALL KINDS OF PHOTOGRAPHS.

FINE WORK AND SATISFACTION GUARANTEED IN ALL CASES.

Painting of all kinds executed to order at

Reasonable Prices.

Also a large variety of Landscape Paintings, Constantly on Hand.

Parties in want of fine work at reasonable prices will find it to their interest to give me a call before going elsewhere.

Henry Hellwegen, Artist

108 Taylor Street.

Bet. Turk and Eddy Sts.

San Francisco, Cal.

H ELLWEGEN BRO'S PRINTERS, 32 TURK ST.

For THE BEST FITTING SUIT OF CLOTHES go to JOE POHEIM, the Tailor.

ALLEN,

Rovegno
and G
Rovegno
and V
Rowan N
Rowan C
Rowe Ad
Gramm
Rowe Al
chant
Rowe Au
Bryant
ROWE
ing roo
tionery
O'Farr
Rowe E
Front
ROWE
and Pi
Main
Rowell C
ROWEL
ern div
press,
Hallec
Rowley
metics,
Rowley
124 Ca
Roxburgh
som
Roy J A
Roy Ro
Saving
gomery
Roy Thos
ROYAL
CHIN
Royal W
ifornia
Royce C
ery
Royce Jo
Roylance
Fremo
Roylance
and W
Works
Roziere C
Ruby Go
Pichoi
Rubicon
5th an
Ruby Si
Excha
Ruddock
Rudee I,
Rudelsbu
and H
Rudgear
RUDGE
H D
Compa

HARDW

ALLEN, TUGGLE & CO., CABINET WOODS OF ALL KINDS. Nos. 18 and 20 Spear Street, San Francisco.

For THE BEST FITTING SUIT OF CLOTHES go to JOE POHEIM, the Tailor.

Rovegno S, saloon, SW cor Stockton and Greenwich
Rovegno S & Co, cor Montgomery ave and Vallejo
Rowan N (Ward & Rowan), 337 4th
Rowan Owen, blacksmith, 215 Ellis
Rowe Adelaide A, vice-principal Haight Grammar School
Rowe Albert (Wilcutt & Rowe), 7 Merchant
Rowe August, liquors, SW cor 5th and Bryant
ROWE EDWARD E, bakery and dining room, 205 O'Farrell, also confectionery, stationery and variety, 203 O'Farrell
Rowe E P, agt Mohr & Mohr Co, 405 Front
ROWE WM H, Pioneer Looking-glass and Picture Frame Manufactory, 132 Main
Rowell C, physician, 426 Kearny
ROWELL L F, superintendent western division Wells, Fargo & Co's Express, northeast corner Sansome and Halleck
Rowley Madam, perfumery and cosmetics, 228 Stockton
Rowley B N, mgr "California Grocer," 124 California
Roxburgh Mrs E, dressmaker, 1011 Folsom
Roy J A, milkman, 35 Eddy
Roy Robert, assistant sec Hibernia Savings and Loan Society, 2-6 Montgomery
Roy Thos, Parisian Laundry, 112 Taylor
ROYAL ST JOHN SEWING MACHINES, C Shawl agent, 30 2d
Royal Wm, attorney-at-law, 318 California
Royce C E, atty-at-law, 507 Montgomery
Royce John, butcher, 1129 Howard
Roylance J (Roylance & Moller), 49 Fremont
Roylance & Moller (Joseph Roylance and Wm Moller), San Francisco Brass Works, 415 Mission
Roziere Charles, saloon, 21 Stockton
Ruby Gold and Gravel Mining Co, H Pichoir sec, 320 Sansome
Rubicon House, lodging-house, NE cor 5th and Berry
Ruby Silver Mining Co, 19 Merchant's Exchange
Ruddock A J, plumber, 829 Sutter
Rudee I, varieties, 129 2d
Rudelsbury Zar, saloon, SW cor Noe and Henry
Rudgear Andrew, candy factory, 318 3d
RUDGEAR & PARR (A Rudgear and H D Parr), Chicago Nickel Plating Company, 23 Stevenson
Rudolf G (G Rudolf & Co), 107 Stockton
RUDOLF G & CO (G Rudolf and E C Walters), pianos, 107 Stockton
Rudolph Wm, lamps and oil, 1 567 Market
Rued J C, agt for Brooklyn, Petaluma and Watsonville Tanneries, 119 Clay
Ruef M, real estate, 231 Montgomery ave
Ruehle R, cigars and tobacco, 401½ 6th
Rueling E W, commission merchant, 522 Montgomery
Rueser Chas, carriage factory, 335 McAllister
Ruf Jacob, bootmaker, 939 Clay
Ruf Lawrence, barber, 1203 Dupont
RUFFINO L J (L J Ruffino & Co), 964 Bryant
RUFFINO L J & CO (C D Bianchi and L J Ruffino), marble depot and steam saw mills, 964-970 Bryant
Rufner J, hairdresser, 631 Merchant
Rugg Summer P, physician, 505 Leavenworth
Ruggles D W, second-hand stoves, 310 Jackson
Ruggles J E (Dodge, Sweeney & Co), 114 and 116 Market
Ruhl Bros (Adolphus and H C Ruhl), importers of wines, 522 Montgomery
Ruhl Adolphus (Ruhl Bros), 522 Montgomery
Rule Fred K, sec California Farmers Mutual Fire Insurance Co, 308 Pine
Rul J W, druggist, NW cor 3d and Howard
Rulon Mrs R K, nurse, 16 Mason
Runde C H, groceries, NW cor 18th and Sherman
Runge Fred, bootmaker, 1120 Taylor
Runge F W, grocer, 40 3d
Runnels Benjamin F, photographer, 31 3d
Runyon H A (Mead & Runyon), 225 Washington
Runyon Simon (Pease & Runyon), 577 Market
Ruppel C, dairy produce, Arcade Market
Rupprecht P, produce, Grand Central Market
Rush Mendel, tailor, 21 Market
Russ F D (Hatteroth & Russ), 321 Kearny
Russ G A (Russ, Meyerink & Co), 525 Sansome
Russ H B, treas Olympic Club, 119 Post
RUSS HOUSE, S H Seymour proprietor, Montgomery between Pine and Bush
Russ House Exchange, Wm Engelhardt propr, SW cor Pine and Montgomery
Russ J (J Russ & Co), Ferndale, Cal

MUTUAL LIFE INSURANCE CO., OF NEW YORK, A. R. FORBES, General Agent. 214 SANSOME ST., S. F.

HARDWOOD LUMBER & WAGON STOCK, WHITE BROS., 13 & 15 Main and 14 & 16 Spear St, S. F.

DANIEL NORCROSS & CO., Military Goods, Regalias, etc., for all Orders, Masonic Temple, No. 6 Post Street, S. F.

H. WACHHORST, Jeweler, 315 J Street, Sacramento, Sign of the Town Clock

Russ J & Co (J Russ, E J Dodge and C H King), lumber, mills Humboldt Bay, yards, San Diego and National City, and general office, 36 Market
Russ, Meyerink & Co (John O Meyerink and G A Russ), foreign and domestic fruits, 525 Sansome
Russell Edward, liquors, 5 Polk
Russell Edwin, note broker and loan, 330 Pine
RUSSELL ELI F, Russell's Amalgamator, 35 Rose Alley
Russell E T (McGurk & Russell), 850 Howard
Russell Henry, grocery, cor 29th and Sanchez
Russell J, hatter, 136 3d
Russell J B, boots and shoes, NW cor Dupont and Geary
Russell J B, pres Candelaria Mfg Co, 327 Pine
Russell John Edward, groceries, cor 24th and Treat ave
Russell Sister Mary Baptiste, Superioress St Peter's Academy, cor 24th and Alabama, and Orphan Asylum, Mount St Joseph
Russell Mrs M E (J Sudl & Co), 439 Hayes
RUSSELL MONSON (Wells, Russell & Co), corner Mission and Fremont
Russell W F, general freight agt N P C R R, 430 California
Russell Wm S, barber, 62 2d
RUSSIA, CONSUL OF, Max Axelrood, 717 Post
Russian Church, 1713 Powell
Russian Church, Greenwich bet Stockton and Dupont
Russian River Land and Lumber Co, 430 California
Russian and Turkish Tobacco Co, 515 Montgomery
Rust R C, attorney-at-law, 628 Montgomery
Rustemeyer W J, stoves and tinware and plumber and gasfitter, 2333 Mission
Ruthe C (Schwengel & Ruthe), 1323 Stockton
Ruther Harry, grocer, 1046 Folsom
Rutherford Mrs W P, mfr corsets, shoulder braces and supporters, 126 Kearny
Ruthrauff A T, mfr passepartouts and picture maps, 769 Market
Ruwe Wm, cigar factory, 114 Dupont
Ryall John (O'Brien & Ryall), 516 Mission
Ryan Miss Anna, bakery and confectionery, 129 6th
RYAN D & CO, proprietors Saratoga Stables, 814-818 Geary
Ryan James, groceries, 564 Mission
Ryan James H, justice of the peace, 520 Washington
Ryan James W, groceries, SE cor 5th and Minna
Ryan J B, harnessmaker, 330 Montgomery ave
Ryan J J (Timm & Ryan), 245-251 16th
RYAN JOHN, glassware, 524½ 16th
Ryan Mrs Maria, grocery, 536½ 3d
Ryan Martin, saloon, NW cor Pacific and Front
Ryan Michael, saloon, 715½ Davis
Ryan & Packham, saloon, 35 Pacific
Ryan Thomas, groceries, 1193 Harrison
Ryan Thomas (Ryan & Packham), 35 Pacific
Ryan Mrs Thomas, livery stable, 615 Ellis
Ryan T P, attorney-at-law, 230 Montgomery
Ryder H, bootmaker, 122 Folsom
Ryder John, bootmaker, 132 Folsom
Rye Tonic Co, D R Provost mgr, 302 Davis
Ryer Washington M, capitalist, 320 Sansome
Ryer William T S, real estate, 320 Sansome

S

Saalburg W, publisher of the "Hebrew Observer," 622 Clay bet K and M
Sabatie P G, (P G Sabatie & Co), 330 Bush
Sabatie P G & Co, importers wines, brandies and fancy groceries, 330 Bush
Sabey L A, physician, 1001 Folsom
Sabiel Mrs M, dressmaker, 422 Broadway
Sabin Ferdinand, cigar mfr, 734 Montgomery
Sabin John I, supt American District Telegraph, Pacific Bell Telephone and Gold and Stock Telegraph Co, 222 Sansome
Sablatschan J, bootmaker, 810 Laguna
SACHAU & MENNE (Theo Sachau and Alb H Menne), Park Hotel, 26 and 28 Turk
Sachau Theo (Sachau & Menne), 26 and 28 Turk
Sachs & Co (Fred Sachs & —— Miller), SW cor Jackson and Powell
Sachs Fred (Sachs & Co), SW cor Jackson and Powell
Sachs, Heller & Co (M and S L Sachs, E L and A W Heller), importers dry goods, SW cor Battery and Bush
Sachs J (Greenebaum, Sachs & Freeman), 17 Sansome
Sachs L (Schweitzer, Sachs & Co), 29 Sansome

CONKLIN BROS., PACIFIC STEAM CARPET BEATING, ALSO WHITENING. 333 TYLER ST. S. F.

CALVIN NUTTING & SON, Tubular Wheelbarrows, Bolt and Bridge Work, 337 Main Street, San Francisco.

ALLEN, TUGGLE & CO., Eastern Hard Wood Lumber, 18 & 20 Spear St. San Francisco.

JOE POHEIM, THE TAILOR, makes the BEST FITTING Clothes in the State.

Sachs M (Sachs, Heller & Co), SW cor Battery and Bush
Sachs S (Schweitzer, Sachs & Co), 29 Sansome
Sachs S L (Sachs, Heller & Co), res New York
Sachse E C M, Manager National Mutual Aid Association for Unmarried Persons, Nucleus House
Sachse Louis, bakery, 315 Stockton
Sacramento Boiler Works, J V Hall propr, 214 and 216 Beale
Sacramento Lodging House, Mrs Caroline A Williams propr, SE cor 3d and Mission
Sacramento Boiler Works, J V Hall propr, 214 and 216 Beale
Sacramento Lumber Co, Geo W Hooper treas, cor 4th and Channel
Sacramento River Pkg Co, W B Bradford mgr, 318 Front
Sacred Heart College, cor Eddy and Larkin, Bro Genebern director
Sacred Heart Presentation Convent, Sister Mary De Salis Mahr Superioress, SW cor Taylor and Ellis
SADLER C (Sadler & Co), 605 Market
SADLER C M (Sadler & Co), 605 Market
SADLER & CO (C and C M Sadler and E D Kenfield), wholesale fancy goods and notions and druggists' sundries, 605 Market
Sadler Hermann J (Albert Mau & Co), 212 Market
Safe Deposit Co of San Francisco, J D Fry pres, William Cunningham sec, SE cor California and Montgomery
SAFETY FUND BENEVOLENT ASSOCIATION, J F Naughton secretary, 126 Kearny
Safety Nitro Company, George W Beaver pres, William K Flint sec, 408 California
Saffold & Meux (R B Saffold and J P Meux), attorneys-at-law, 434 California
Saffold R B (Saffold & Meux) 434 California
Sage L P, propr Cowells & Sage's Union St warehouses, NE cor Battery and Union
Sagehorn H, liquors, 520 Union
Sahlein Moses J, ladies' underwear, 11 Stockton and 20 6th
Sahnke H G, groceries, SE cor 16th and Dolores
Sailors' Home, Daniel Swannack mgr, Harrison bet Main and Spear
Sainsot Anna, saloon, 200 Mission
St. Alban's Church (Episcopal), Cambrian Hall, 1133 Mission
ST. ANN'S BUILDING, Benj Green janitor, SW cor Powell and Eddy
St. Boniface (R C), church and school, Sabastian Wolf pastor, 123 Tyler
St. Brendan's (Catholic), 37 Market
St Bridget's Church (Catholic), cor Broadway and Van Ness ave
St Cyprian Hall, cor Virginia and Jackson
St David's Lodging-house, Rienzi Hughes propr, 715 Howard
St Denis J (J St Denis & Co), 1305 Stockton
St Denis J & Co (T Macauley and J St Denis), painters, 1305 Stockton
St Dominic Church and Monastery (Catholic), cor Bush and Steiner
St Francis' Church (Catholic), Vallejo bet Dupont and Stockton
St George Lodging-house, 812 Kearny
ST GERMAIN FERDINAND DE (Jacob Strahle & Co), 533 Market
St Gothard Hotel, Pedroni & Caselini proprs, 509–513 Broadway
St Ignatius Church, served by the Fathers of the Society of Jesus, cor Hayes and Van Ness ave
St Ignatius College, directed by the Fathers of the Society of Jesus, 214 Hayes
St Ignatius Library, cor Van Ness ave and Hayes
ST JACOB'S OIL, Chas F Von Sonter manager, 710 Mission
ST JAMES HOTEL, Mrs R Oxford proprietor, 906 Market
St John the Baptist (Catholic), Eddy bet Octavia and Laguna
ST JOHN RICHARD, lodging-house, 915½ Market
St John's Church (Episcopal), cor 15th and Valencia
St John's Church (Catholic), Post bet Mason and Tyler
St John's Church (Episcopal), cor Stockton and Filbert
Saint Joseph's Church (Catholic), w s 10th bet Howard and Folsom
Saint Joseph's Grammar School, Prof Williams principal, SW cor 10th and Howard
St Joseph's Hall, 10th bet Howard and Folsom
St Julien Livery Stable, D J O'Callaghan propr, 838–844 Howard
St Jullian Mrs E, hairdresser, 631 Union
St Lawrence Hotel, Lewis Shaw propr, 568 Mission
St Louis Art Studio, 34 3d
St Louis Mining Co, 79 Nevada Block
ST LOUIS FIRE INSURANCE CO, Smith & Snow agents, 310 California
St Louis Paper Co, T R Troendle agt, SW cor Montgomery and Commercial
St Luke's Church (Episcopal), Pacific bet Polk and Van Ness ave

INSURE IN THE SUN INSURANCE CO., WHICH ADJUSTS AND PAYS ITS LOSSES PROMPTLY.

HARDWOOD LUMBER, WHITE BROS. 13 & 15 Main and 14 & 16 Spear Street, S. F. Wagon Stock, Cabinet Woods, etc.

LOUIS BRAVERMAN & CO., Successors to Braverman & Levy, JEWELERS, 119 Montgomery Street S. F.

St Luke's Hospital, bet Valencia and Mission near 28th
St Mary's Cathedral, cor California and Dupont
St Mary's College Chapel, San Jose Road
St Mary's Hospital, T J Le Tourneux M D resident physician, cor 1st and Bryant
St Mary's Hospital Chapel, cor 1st and Bryant
St Matthew Episcopal Church, Alabama near 24th
St Nicholas Hotel, Robert Boyle propr, 212-216 1st
St Patrick's Church (Catholic), Mission bet 3d and 4th
St Patrick's Mutual Alliance No 2, K R B Hall, 861 Market
St Paul Ambros, physician, 850 Market
St Paul Insurance Co, of St Paul, Hutchinson & Mann agts, 322 and 324 California
St Paul's Church (Catholic), cor 29th and Church
St Paul's Church (Methodist), Broadway bet Stockton and Powell
St Paul's Church (Episcopal), California bet Fillmore and Steiner
St Paul's Episcopal Church (German), Mission bet 5th and 6th
St Paul's M E Church South, Rev J C Simmons pastor, res 25 Russ
St Peter's Academy, Sister Mary B Russell superior and Sister Mary Teresa Brown local superior, cor Alabama and 24th
St Peter's Church (Catholic), Rev Peter Casey pastor, Columbia bet 24th and 25th
St Peter's Church, NE cor Stockton and Filbert
St Peter's Hall (Temperance), Alabama bet 23d and 24th
St Rose Church, Rev Dennis Nugent, 520 and 522 Brannan
St Rose's Chapel, cor Steiner and Tyler
St Rose's Church (Catholic), Brannan near 4th
St Stephen's Church (Episcopal), cor Fulton and Fillmore
St Suprey Antoine & Co, sand and sawdust, 555 Howard
St Teresa's Church (Catholic), Rev John Kemmy pastor, cor Tennessee near Butte
St Ujury Celestin, liquors, 310 Sutter
St Vincent's School, Sister Mary Vincent supt, 771 Mission
St Vincent's Orphan Asylum Chapel, S S F
St Vincent's Orphan Asylum, S S F
SALAMANDER FELTING COMPANY, Eugene A Millard manager, 108 Leidesdorff
Salande A, repairer of jewelry, 420 Sutter
Salazar J A (Monteleagre & Co), 230 California
SALFIELD C D, physician, 216 Kearny
Salinger Albert M (Lobe, Salinger & Co), 515 Market
Salinger Julius, sec Patent Brick Co, 512 California
Salinger Julius, commission merchant, 312 Sacramento
Salinger William (Oppenheimer & Salinger), 422 Montgomery
Salkeld & Eckart (W I Salkeld and W R Eckart), millwrights and engineers, 217 Sansome
Salkeld W I (Salkeld & Eckart), 217 Sansome
Salles P (Peguillan & Salles), wholesale butcher, cor 5th ave and L
Saloman Edwards, attorney-at-law, 331 Montgomery
Salomons F P (H Heynemann & Co), 5 and 7 Sansome
Salomon Gustav, watchmaker, 1218 Polk
Salomon J (Salomon, Wise & Cohn), 606 and 608 Battery
Salomon J L, pawn broker, 622 Kearny
Salomon N, groceries, stall 66 Centre Market
Saloman, Wise & Cohn (J Salomon, R Wise and G Cohn), mfrs cigars, 606 and 608 Battery
Salsbury Warren H (Jason Springer & Co), SE cor Spear and Mission
Salter & Boyd (John W Salter and N Ellington Boyd), druggists, Valencia cor Hill
Salter John W (Salter & Boyd), Valencia cor Hill
Salvatore Romani, saloon, 437 Broadway
Salz Jacob (Kullman, Salz & Co and Kullman, Wagner & Co), 106 Battery
Samisch R, porcelain painter, 207 and 209 Sutter
Sammy Geo, grocery, NE cor Tyler and Larkin
Sample Samuel, liquors, 231 Kearny
Sampson Henry (Kavanagh & Sampson), 517 California
Samson Geo F, auctioneer and commission merchant, 425 Kearny
Samsreither George, saloon, 411 Pacific
Samuels D, propr The Lace House, 123-129 Post
Samuels Joseph, watchmaker, 325¾ 5th
Samuels Julius, dry goods, 104-108 Kearny
Samuels M (Pacific Jewelry Co), 6 Battery
Samuels R Gillings, physician, 719 Market

H. WACHHORST Has a Magnificent Assortment of CHAINS, CHATELAINES, etc. 315 J Street, Sacramento, Cal.

The "ROYAL ST. JOHN" SEWING MACHINE, C. SHAWL, General Agent, No. 30 Second Street, San Francisco, Cal.

CALVIN NUTTING & SON, Manufacturers all kinds IRON WORK. 347 Main Street, San Francisco.

"LEN, TUGGLE & CO., OAK PLANK, 18 and 20 Spear St., San Francisco.

JOE POHEIM, THE TAILOR, makes the BEST FITTING Clothes in the State

San Bernardino Borax Mining Company, Riddell Speer pres, 106 Leidesdorff

San Bruno Hotel, John Schaer propr, cor 28th and San Bruno Road

"SAN FRANCISCO ABEND POST," Hugo Herzes manager, 535 California

San Francisco Art Association and School of Design, D P Belknap sec, 430 Pine

SAN FRANCISCO BELLOWS FACTORY, Henry McKenne proprietor, 566 Mission

San Francisco Benevolent Association, R Beeching mgr, 20 Webb

San Francisco Box Co (J R Carrick, H Williams and Wm S Wright), 515–519 5th

SAN FRANCISCO BOILER WORKS, P F Dundon proprietor, 131 and 133 Folsom

San Francisco Brass Works, Roylance & Moller proprs, 415 Mission

SAN FRANCISCO BRIDGE COMPANY, J McMullen manager, W C Whitehead secretary, engineers' and builders' iron-wooden combination and suspension bridges, room 11, 10 California

SAN FRANCISCO BULLETIN COMPANY, Geo K Fitch, Loring Pickering, and James W Simonton proprietors, 525 Montgomery

SAN FRANCISCO CALL COMPANY (Loring Pickering, Geo K Fitch, and James W Simonton), publishers and proprietors "Morning Call," office 525 Montgomery

San Francisco Candle Co (Egbert Judson, Peter R and Wm C Woodman), 402 Front

SAN FRANCISCO CASH GROCERY, H A Smith, 519 Post

San Francisco Chair Factory, Charles Nougaret propr, 133 and 135 Beale

San Francisco Chemical Works Judson & Shepard, 402 Front

SAN FRANCISCO CHRONICLE, Chas De Young & Co publishers, corner Kearny and Bush

San Francisco Clearing House, Charles Sleeper mgr, 211 Sansome

San Francisco Copper Mining Company, Jeffery Cullen pres, R H Pond sec, 320 Sansome

SAN FRANCISCO CO MEDICAL SOCIETY, Walter H A Hodson sec, 108 Geary

San Francisco Cordage Factory (Tubbs & Co), 611 and 613 Front

San Francisco Daily "Journal of Commerce," 414 Clay

San Francisco Distributing Agency, A Macsorley & Co proprs, 306½ Jessie

San Francisco District Telegraph Company, A Nunez mgr, 436 California

San Francisco Engraving Co, C L Weed mgr, 405 Kearny

San Francisco Female Hospital Dr C B Hutchins, 806 Stockton

San Francisco Forge, H Sanders propr, general blacksmithing, 315 Mission

SAN FRANCISCO FREE PUBLIC LIBRARY, Frederick B Perkins librarian, Pacific Hall, Bush between Kearny and Dupont

San Francisco Fusiliers, Company C, 22d Artillery, H Hoeber captain, Armory, 620 Bush

SAN FRANCISCO GASLIGHT CO Peter Donahue president, Wm P Barrett secretary, J B Crockett engineer, cor 1st and Natoma, works cor King and 2d

SAN FRANCISCO GRAIN EXCHANGE, Philip Gerold secretary, 327 Pine

San Francisco Horse Market, H Froombery propr, R I Green mgr, 33–37 New Montgomery

San Francisco Illustrated "Wasp," E C Facfarlane & Co publishers, 540 and 542 California

San Francisco Iron Works, Fred Selfren, 203 Fremont

San Francisco Jewelry Manufactory, D W Laird propr, 27 Post

"SAN FRANCISCO JOURNAL OF COMMERCE," W H Murray manager, 414 Clay

San Francisco Last Factory, Joseph Leveque and F W Potter, 10 Stevenson

San Francisco Laundry, office 33 Geary

SAN FRANCISCO LAW LIBRARY, Frank P Deering librarian, 27 Montgomery Block, 628 Montgomery

San Francisco Lodge Ancient Order United Workingmen, B'nai B'rith Hall, 121 Eddy

San Francisco Lodge Knights of Honor, A Goldsmith sec, B'nai B'rith Hall, 121 Eddy

San Francisco Lying-in Hospital and Foundling Asylum, Benj F Hardy M D physician, sec and supt, 913 Golden Gate ave

San Francisco Market, Clay bet Montgomery and Sansome

"SAN FRANCISCO MARKET REVIEW," John H Carmany & Co publishers, 409 Washington

"SAN FRANCISCO MERCHANT," (commercial weekly), A D Bell editor and proprietor, C W Collins manager, 323 Front

SAN FRANCISCO NAUTICAL ACADEMY, Edmund McNevin principal, 404 and 406 Beale

INSURE IN MUTUAL LIFE INSURANCE CO., OF NEW YORK, F. S. WINSTON, Prest. ASSETS, $95,000,000.

HARDWOOD LUMBER, WHITE BROS., 13 & 15 Main and 14 & 16 Spear St, S. F. Black Walnut, Spanish Cedar, Veneers.

MASONIC OUTFITS, Society Goods, etc., at NORCROSS & CO., Masonic Temple, No. 6 Post Street, S. F.

SAN FRANCISCO NEWS CO (The), news agents, books, and stationery, M E Bauer proprietor, 210 and 212 Post
"San Francisco News Exchange," 214 Post
"SAN FRANCISCO NEWS LETTER," F Marriott & Son proprietors, 609 Merchant
SAN FRANCISCO AND NORTH PACIFIC RAILROAD, Peter Donahue president, James M Donahue secretary, 430 Montgomery
San Francisco and Pacific Glass Works, King nr 4th
SAN FRANCISCO PACKING AND PROVISION CO, Frank Wm Rossbach proprietor, stalls 54 and 55 Washington Market
San Francisco Pattern Works, W J & C A Anderfuren proprs, 110 and 112 Beale
San Francisco Petroleum Co, oils, L D Fisk sec, 402 Montgomery
SAN FRANCISCO PIONEER SCREEN WORKS, John W Quick proprietor, 32 Fremont
San Francisco Pioneer Woolen Factory, proprs Mission Woolen Mills and Pioneer Woolen Factory, I Cahn mgr, A M Goldsmith sec, 115 Battery
SAN FRANCISCO PLATING WORKS, E G Denniston proprietor, 653 and 655 Mission
San Francisco Post-office, NW cor Battery and Washington
"San Francisco Prices Current," E R Painter publisher, 123 California
SAN FRANCISCO PRODUCE EXCHANGE, Chas Clayton president, W W Walker secretary, 302 Davis
"San Francisco Public School Journal," 603 Washington
"San Francisco Punch," 838 Market
"San Francisco Estate Circular," Thos Magee publisher, 20 Montgomery
SAN FRANCISCO SAVINGS UNION, James DeFremery president, Lovell White cashier, 532 California
SAN FRANCISCO SEWER PIPE ASSOCIATION (The), Gladding, McBean & Co, terra cotta goods, 1310 -1316 Market
San Francisco Spiritual Union, Ixoria Hall, 737 Mission
"San Francisco Star," 212 Sacramento
San Francisco Steamboat and Transportation Company, (J Miller and F W Eaton), 320 Sansome
SAN FRANCISCO STOCK BREWERY, Fred Bruns president, Rudolph Moore secretary, 2118 Powell
San Francisco Stock and Exchange Board, George T Marye Jr pres, 327 Pine
SAN FRANCISCO TANNERY, Anton Krieg proprietor, San Bruno Road bet 28th and 29th
San Francisco Tea Co, C Toohey mgr, 604 Market
San Francisco Tool Co, A W Bowman pres, 314 California and 21 Stevenson
"San Francisco Trade Review," Morris U Bates & Co proprs, 123 California
"San Francisco Tribune," 320 Sansome
SAN FRANCISCO VEREIN, Otto Muser president, 219 Sutter
SAN FRANCISCO WIRE WORKS, C H Gruenhagen proprietor, 669 Mission
San Joaquin and Kings River Canal and Irrigation Company, Joseph Sedgley pres, 533 Kearny
SAN JOAQUIN AND SIERRA NEVADA RAILROAD COMPANY, Edward F Stone secretary, room 4, 306 Pine
San Jose Fruit Packing Co, Geo W Hume agt, 311 Sacramento
SAN JOSE WOOLEN MILLS, manufacturers of clothing, W H Peckham agent, 541 Market
San Leandro Express, Sharpe & Co, 28 Market
San Pedro Mining Co, H Deas sec, room 44, 309 Montgomery
San Quentin Ferry, foot Clay
San Rafael Express, C L Howard propr, 1 Commercial
San Salvador, Consul of, J M Tinoco, room 5, 506 Battery
Sanborn A J (Sanborn, Vail & Co), 857 Market
SANBORN A W (A W Sanborn & Co), 24 Beale
SANBORN A W & CO (A W and J A Sanborn), manufacturers and dealers in wagons, 24 and 26 Beale
SANBORN GEO W, agent for Hinds, Ketcham & Co, New York, labels, lithographs and show cards, 123 California
Sanborn H L, sec Anchor Lodge L K of H, 121 Eddy
SANBORN J A (A W Sanborn & Co), 24 Beale
Sanborn Map and Publishing Company of New York, C W Morse agt, 420 California
Sanborn T C, stock broker, 314 Montgomery
Sanborn, Vail & Co (A H Vail and A J Sanborn), mirrors, mouldings and picture frames, 857 Market
Sanchen C & Co, groceries, NE cor Eddy and Steiner
Sanchez Street Primary School, cor Sanchez and 15th

CALVIN NUTTING & SON, 227 MAIN STREET, SAN FRANCISCO. Iron Doors, Bank Vaults, Etc.

H. WACHHORST Has an Endless Variety of Rings from Solid Gold to COSTLY DIAMOND SETTING. 315 J St., Sacramento.

CONKLIN BROS., PACIFIC STEAM CARPET BEATING, ALSO WHITENING. 332 TYLER ST., S. F.

JOE POHEIM, THE TAILOR, 724 Market and 203 Montgomery Streets, S. F.

ALLEN, TUGGLE & CO., HARDWOOD LUMBER, 18 and 20 Spear St., San Francisco.

JOE POHEIM, THE TAILOR, 724 Market and 203 Montgomery Streets, S. F.

Sand Bros (Fred and Joseph Sand), barbershop and baths, 23 3d
Sander P F C, attorney-at-law, 207 Sansome
Sander Peter, insurance agt, 13 Merchants' Exchange
Sanders A, poultry, stall 81 Centre Market
Sanders A A, dancing academy, Sanders' Hall, 71 New Montgomery
Sanders C T (Sanders & Johnson), 3 New Montgomery
Sanders & Co (Henry Sanders and Ludwing Dettmann), coppersmiths, 421 Mission
Sanders Charles, saloon, 154 2d
Sander's Dancing Academy, 71 New Montgomery
Sanders Duke, physician, 523 Kearny
Sanders George H (Wright & Sanders), 418 California
Sanders H, blacksmithing, 315 Mission
Sander's Hall, 71 New Montgomery,
Sanders H & Co (H Sanders), furnishing goods, 160 3d
Sanders Henry (Sanders & Co), 421 Mission
Sander's Hotel, John P Sanders propr, 823 Battery
Sanders John (Paulson & Sanders), 419 Jones
Sanders John P, propr Sanders' Hotel, 823 Battery
Sanders & Johnson (C T Sanders and P Johnson), merchant tailors, 3 New Montgomery
Sanders W, dry goods, and boots and shoes, 236 6th
Sandersfeld F T, groceries, NW cor Leavenworth and Jackson
Sanderson H A (Campbell & Sanderson), 530 California
Sanderson Bros (S A and E H Sanderson), crockery, 310 Battery
Sanderson E H (Sanderson Bros), 310 Battery
Sanderson G R (Coffin, Sanderson & Cook), 312 Pine
Sanderson & Horn (L A Sanderson and T A Horn), wholesale cigars and tobacco, 327 and 329 Front
Sanderson John, carpenter, 8 Hawthorn
Sanderson John, carpenter, 635 Folsom
Sanderson L A (Sanderson & Horn), 327 and 329 Front
Sanderson S A (Sanderson & Bros), 310 Battery
Sandford L N, dentist, 969 Mission
Sandheimer Moses (Livingstone & Sandheimer), 1420 Polk
Sandman Mrs S, dressmaker, 333 4th
Sando Thomas, foreman Engine No 2, 412 Bush
SANFORD A B, agent Pulsometer Steam Pump Co of New York and Steam Fitter and Steam and Hot Water Heating Apparatus, 102 Market
Sanford Lon, saloon, 308 Kearny
Sanger Halle, Schneider & Farster proprs, 14 and 16 Geary
Sanger I, dentist, 26½ Kearny
Sanguinetti Miota, hairdresser, 1501 Stockton
Sanguinetti N A, cigars and tobacco, 1512 Stockton
Sanguinetti Paul, boots and shoes, 1518½ Stockton
Santa Anita M & M Co, J M Buffington sec, 309 California
Santa Clara Hotel, L Diedering propr, 444 Brannan
Santa Clara Livery Stable, J F McDonald & Co propr, 11 and 13 Webb
Santa Clara Petroleum Co, oils, L D Fisk sec, 402 Montgomery
Santa Cruz Water Company, G F Bowman sec, 314 California
Santa Rosa Coal Co, coal, A C Hammond sec, room 7, 401 California
Santomasimo C, variety store, 1328 and 1330 Dupont
Saratoga Boarding and Livery Stables, D Ryan propr, 814–818 Geary
Saratoga M Co, R M Heath sec, 318 Pine
Saratoga Music Hall, 814 Geary
Saroni Louis (Hirschfeld & Saroni), 118 and 120 Davis
Sarraille Peter, varieties, NE cor Francisco and Meiggs' Wharf
Sarrette Pierre, tailor, 1302 Powell
Sarscen Edward, restaurant, 814 3d
Sarscen Nicholas, chop house, 800 3d
Sarthou B, laundry, 423 Post
Sartor J (Sartor & Steffani), 1107 Dupont
SARTOR & STEFFANI, liquors, 1107 Dupont
Sass A C, liquors, Davis nr Clay
Sass Edward, groceries, 715 Natoma
Sass Marcus, saloon, 305 Davis
Sather & Co, bankers, 518 Montgomery
"Saturday Local" (The), Kidd Bros publishers, cor 19th and Capp
Saucelito Ferries, foot of Clay
Saul G M, dentist, room 4, Phelan Block, 806 Market
Saul Mrs J, varieties, 5th bet Minna and Natoma
Saulmann Julius, insurance broker, 213 Sansome
Saulmann's Restaurant, A Reusike propr, 518 California
Saulnier John (John Saulnier & Co), 607 and 609 Front
Saulnier John & Co (John Saulnier and P Laclaviere), liquors, 607 Front

SUN INSURANCE CO., IS THE FAVORITE FIRE AND MARINE COMPANY ON THE COAST.

HARDWOOD LUMBER & WAGON STOCK, WHITE BROS., 13 & 15 Main and 14 & 16 Spear St., S. F.

LOUIS BRAVERMAN & CO., Sterling Silverware and French Clocks. 119 Montgomery St.

Sauls J, bakery and candy factory and fancy goods, 132 5th
Saur Theo (Saur & Tollner), SW cor Davis and Pacific
Saur & Tollner (Theo Saur and Wm Tollner), saloon, SW cor Davis and Pacific
Sauter J C & Co (J C Sauter), proprs Columbia Brewery, 735 Tehama
Savage John E (Savage & Sons), 135 Fremont
Savage Mining Co, E B Holmes sec, room 15, 309 Montgomery
Savage Mrs M, baker, 314½ Harrison
Savage Myron H, Pacific Bureau of Education, 19 New Montgomery
SAVAGE & SONS (R R H and John E Savage), Empire Foundry and Machine Works, 135-143 Fremont
Savage W P, Oil and Excelsior Soap Co, 1034 Howard
Savings and Loan Society, John Brickell pres, Cyrus W Carmany cashier, 615 and 619 Clay
SAWTELLE MRS M P, physician, Dean Women's Medical College, cor Sansome and Pacific
Sawyer Mrs A, dressmaker, 131 O'Farrell
Sawyer A F, physician, 302 Stockton
Sawyer & Ball (E D Sawyer and A E Ball), attorneys-at-law, 612 Clay
SAWYER B F & CO (F A Sawyer, S E Holden, A W Norton and E Manasse), tanners and wool pullers, 400 Battery
SAWYER C H (Earle & Co), 765 Mission
Sawyer E D (Sawyer & Ball), attorney-at-law, 612 Clay
Sawyer F A (B F Sawyer & Co), 400 Battery
Sawyer Lorenzo, judge United States circuit court, room 54, United States Appraiser's Building
Sawyer L S B, clerk United States circuit and United States commissioners, court room, 51 United States Appraiser's Building
Sawyer M A, saloon and restaurant, cor Fulton and Devisadero
Sawyer Otis V, notary public and commissioner of deeds, 436 California
Sawyer S, propr Sawyer's Hotel, NW cor Fulton and Devisadero
Saxe Rollin P, importer thorough-bred live stock, 218 California
Saxtorph H (Holm & Saxtorph), 867 and 869 Market
Sayers W F (Bryant & Sayers), attorney-at-law, 214 Sansome
Saylor Daniel, fruits, 1315 Pacific
Saylor Daniel W, coffee house, 221 Dupont
Saylor D W & Wm, coffee saloon, 221 Dupont
Sayre S H, mining sec, 330 Pine
Sayre M S (W R Matthews & Co), rooms 1 and 2, 5½ Kearny
Sayre Roger H, butcher, 407 Turk
Sbarboro A, sec West Oakland Mutual Land Association, 526 Merchant
Sbarboro & Co, groceries, wines and liquors in general, 531 Washington
Sbragia A, fruit, 1102 and 1104 Folsom
Scales Mrs Ada, medium, 1031 Market
Scalmanini Carlo, liquors, 712 Front
SCALLY N J, groceries, 1149 Folsom
SCANDINAVIAN HOTEL, N P Lundberg proprietor, 28 and 30 Clay
Scandinavian M E Church, 928 Harrison
Scandinavian Society, Sander's Hall, 71 New Montgomery
Scanlan John, bootmaker, 546 4th
Scanlan Miss Kate, dressmaker, 215 Minna
Scanlon M, boarding-house, 1829 Mission
SCANNELL DAVID, chief Fire Department of San Francisco, 412 Bush
Scatena L & Co, commission merchants, 417 Washington
SCATTING PHILIP, Terrapin Oyster House, 15 Stockton
Schaaf Mrs J, dressmaker, 507 Broadway
Schad Richard, boarding and lodging, NE cor Brannan and 8th
Schade August, boots and shoes, 517 Valencia
Schaefer Chas G, paints, oils, and glass, 516 Davis
Schaefer Charles (Fromm & Schaefer), 543 Market
Schaefer Conrad, saloon, 1121 Mission
SCHAEFER MARIA (M Schaefer & Co), 34 3d
SCHAEFER M & CO (Maria Schaefer), theatrical masquerade costumer, 34 3d
Schaffner Carl, books and stationery, 438½ 3d
Schaer John, propr San Bruno Hotel, cor 28th and San Bruno Road
SCHAERTZER JOHN A (F Hageman & Co), Albany Brewery, 71-75 Everett
SCHAEZLEIN R, manufacturer of society badges and silversmith, 13 and 19 Trinity
Schafer & Co (John F and Herman H Schafer), clothing and gents' furnishing goods, 11 Montgomery
Schafer Geo (Breiz & Schafer), 38 Hayes
Schafer Herman H (New York) (Schafer & Co), 11 Montgomery
Schafer John F (Schafer & Co), 11 Montgomery

H. WACHHORST Invites Attention to his GENUINE STERLING SILVERWARE. 315 J St., Sacramento, Cal.

THE "NEW REMINGTON" SEWING MACHINE, C. SHAW, General Agent, No. 30 Second Street, San Francisco, Cal.

PRISON CELLS, Cemetery Fences etc., No. 237 Main Street, S. F. CALVIN NUTTING & SON.

ALLEN, TUGGLE & CO., Ship Plank, all kinds, 18 and 20 Spear St., San Francisco.

For THE BEST FITTING SUIT OF CLOTHES go to JOE POHEIM, the Tailor.

Schaffer Frederick, painter, SE cor California and Kearny
Schallehn August, bootmaker, 513 Bryant
Schammel H (Schammel, Reynolds & Co), 120 Front
Schammel, Reynolds & Co (H Schammel, F B Reynolds and W L Bolte), proprs Standard Packing Co, factory 413-419 Chestnut, office 120 Front
Schardin J P (J P Schardin & Co), 31 Dupont
SCHARDIN J P & CO (J P Schardin and Fred Loy), wholesale wines and liquors, SE cor Dupont and Geary
Scharetz George (Hoelscher & Co), cor 14th and Railroad ave
Scharfenberg Adolph, tailor, 27 Stockton
Schatt Chas, liquors and groceries, 713 Brannan
Schaurte F W, inspector-in-charge post-office, Inspector's Office, 320 Sansome
Scheele Herman (Browning & Scheele), cor Mission and 19th
Scheeline Simon C, attorney-at-law, 302 Montgomery
Scheelnie S (Roth & Co), 214 Pine
Scheer Henry, bootmaker, 737 Vallejo
Scheerer Jacob & Co, carpenters, SW cor Market and 9th
Scheerer Joseph, carpenter and plumber, 510 Post
Scheffer C, artist, St Ann's Building
Scheggia C, wines and liquors, 1138 Dupont
Schenck Caspar, pay director U S N, Navy Pay-office, room 17, Appraiser's Building
Schenck Christian (Hoffman & Schenck), 414 Sacramento
Schenck W T Y, agt for Eureka Fire Hose Co, 36 California
Schelichting H F, groceries, cor 5th and Bryant
Schellenberger A, merchant tailor, 515 Pine
Scheper A, groceries, NW cor Pine and Broderick
Scheper C, groceries, 221 15th
Scheper John H, groceries, NE cor Larkin and Clay
Scheper John H, liquors, NE cor Beale and Bryant
Scheper Joseph, groceries, cor 22d and Dolores
Scheper Joseph, groceries, 122 Langton
Scheppler W, mfr of jewelry, 33 Kearny
Scherb Francis (Scherb & Rathje), 16th above Valencia
Scherb & Rathje (Francis Scherb and August Rathje), U S Laundry Office, 53 3d
Schereck E A (Boericke & Schereck), 234 Sutter
Scheurer Christian, merchant tailor, 147 4th
Schfer Fletereck, artist, 211 Sutter
Schieble George, carpenter, 1604 Stockton
Schieffer C H, leather and findings, 10 Post
Schiller C F, sculptor, plaster ornaments, wood carver and modeler, 18 Taylor
Schiller & Cohn (R Schiller and Max Cohn), cigars and tobacco, 1034 Market
Schiller H, engraver, 339 Bush
Schiller R (Schiller & Cohn), 1034 Market
Schilling A & Co (A Schilling and Geo F Valkmann), coffees, teas and spices, 122 and 124 Davis
Schilling A (A Schilling & Co), 122 and 124 Davis
SCHILLING C (Walter Schilling & Co), NW cor Pine and Battery
SCHILLING WM (Meister & Schilling), 862 Harrison
Schimpf Lena, bakery, 1018 Powell
SCHINKEL OTTO, groceries, SW cor 9th and Bryant
Schintz J H, tools, 10 Stevenson
Schirmer E, mfr iron stone pipe, 436 Montgomery
Schirmeier F R, locksmith, 785 Folsom
Schlaberg Bros (Frank and Chas Schlaberg), cigar mfrs, 629 Washington
Schleef John Henry, groceries, 815 Jackson
Schleef J H (Schleef & Rippe), cor 24th and Bryant
Schleef & Rippe (J H Schleef and John Rippe), groceries, NW cor 24th and Bryant
Schleiden Joseph F, ship and Custom House broker, 324 Washington
Schlesinger Ferdinand, tailors' trimmings, 329 Sansome
Schlesinger & Green (John Schlesinger and Wm Green), cigars and tobacco, 946 Market
Schlesinger John (Schlesinger & Green), 946 Market
Schlesinger N, commission and insurance, 329 Sansome
Schlesselmann Bros (Harry and Henry Schlesselmann), groceries and liquors, SW cor Hayes and Polk
Schlesselmann John H, groceries, cor Turk and Fillmore
SCHLEWECK SIMON, liquors, 429 California
Schlichter P, dry goods, 52 and 54 4th
Schlichting H F, groceries, 449 5th
Schlieker Henry, saloon, 717 Davis

MUTUAL LIFE INSURANCE CO., OF NEW YORK, F. S. WINSTON, Prest. CHEAPEST AND BEST. See Adv. Page.

HARDWOOD LUMBER, WHITE BROS., 13 & 15 Main and 14 & 16 Spear Street, S. F. Oregon Ash, Maple and Alder.

ODD FELLOWS' SUPPLIES, Flags, Banners, etc., at NORCROSS & CO., Masonic Temple, No. 6 Post Street, S. F.

Schloh Fritz, saloon, 609 Sansome
Schloh Louis (Carsten & Co), NW cor Mission and 17th
Schloss Benjamin, groceries, 1028 Larkin
Schloss J, boots and shoes, 110 3d
Schloss S, dry goods, boots and shoes, 226 3d
Schlüter D, saloon, 508 Davis
Schlueter E (Schlueter & Volberg), 709 Market
Schlueter & Volberg (E Schlueter and Chas Volberg), carpets, etc, 709 Market
Schlute J G W (Osmer & Co), NW cor Folsom and East
Schmalz & Co (Wm Schmalz and Ike Lesser), pawnbrokers, 250 Sutter
Schmalz W (W Schmalz & Co), 250 Sutter
Schmatzlen George, saloon, 112 4th
Schmelcher Fred, bootmaker, 1 Virginia
Schmidt A (W Warnke & Co), 734 Broadway
Schmidt Mme Anna, fortune teller, 320 Dupont
Schmidt A J S, liquors, NE cor Berry and 5th
SCHMIDT CHRIS, liquors, 502 Market and 3 Sutter
Schmidt Chas P (H W Schmidt & Bro), cor Sacramento and Kearny
Schmidt & Co, printers, 320 Sansome
Schmidt E, meat market, stalls 5 and 6, cor Bush and Polk
Schmidt F A, hairdresser, 403 Dupont
Schmidt & Fretz (J Schmidt and F H Fretz), vinegar and cider works, 119 Commercial
Schmidt Geo, bakery and confectionery, 913 Bryant bet 6th and 7th
Schmidt Geo F, fruits and vegetables, cor Shotwell and 23d
Schmidt H (Albers & Schmidt), 50 California Market
Schmidt & Havens (P R Schmidt and C I Havens), architects, 103 Post
Schmidt Hubert, saloon, 534 Montgomery ave
Schmidt H W (H W Schmidt & Bro), cor Sacramento and Kearny
Schmidt H W & Bro (H W and Chas P Schmidt), druggists, SE cor Kearny and Sacramento
Schmidt J, dry goods and notions, 1311 Dupont
Schmidt J (Schmidt & Fretz), 119 Commercial
SCHMIDT JOHN, tailor, 510 Montgomery ave
Schmidt John C, cigars and tobacco, 427 East
Schmidt Louis, music teacher, 810 Leavenworth
Schmidt Jos, dry goods retail, 1311 Dupont
Schmidt M (Schmidt & Co), 320 Sansome
Schmidt Marcus, grocery, 420 Green
SCHMIDT M & CO (Max and Richard Schmidt and Carl Rahsskopff), lithographers, engravers, printers designers, zincographers and manufacturers of labels and box brands, 25–41 Main
Schmidt Oscar, sewing machines, 516 Bush
Schmidt Otto, boots and shoes, 432 Pacific
Schmidt P R (Schmidt & Havens), 103 Post
Schmidt Val & Co (Valentine Schmidt and Arthur H Smith), druggists, 1401 Polk
Schmidt Valentine (Schmidt Val & Co), 1401 Polk
Schmiedell Henry, treas S F Grain Exchange, 327 Pine, and stock broker, 326 Montgomery
Schmitt B L, stock and money broker, 6 Merchants' Exchange
Schmitt Charles A (J L Schmitt & Co), 6 Merchants' Exchange
SCHMITT GEORGE, proprietor The Fountain, southeast corner Sutter and Kearny
Schmitt James G, bootmaker, 203½ Montgomery ave
Schmitt Jean George, bootmaker, 203½ Montgomery ave
Schmitt J L (J L Schmitt & Co), 6 Merchants' Exchange
Schmitt J L & Co (C A, M A and J L Schmitt), stock brokers, 425 California
Schmitt Maurice (J L Schmitt & Co), 6 Merchants' Exchange
Schmitt Maurice, treas Sutter St R R Co
Schmitz John P, physician, res 1109 21st, office 1032 Market
Schmoll Charles, cigars, 1703 Stockton
SCHMOLZ W, surveying instrument maker and engineering, 420 Montgomery
Schnabel C, dressmaker, 109½ Ellis
Schnabel Martin H (Fitzhugh and Schnabel), 304 Montgomery
Schnackenberg J H (Seegers & Schnackenberg), grocers, SE cor Natoma and Russ
Schneider A, propr California House, 626 California
Schneider A (Somaly & Schneider), 624 California
Schneider C, barber, 990 Battery
Schneider & Forster (F G Schneider and Geo Forster), Sanger Hall, 14 and 16 Geary

H. WACHHORST Repairs Watches, Chronometers and Clocks at Short Notice. 315 J Street, Sacramento, Cal.
COMKLIN BROS., CARPET BEATING & RENOVATING WORKS, 333 GOLDEN GATE AVENUE (TYLER ST.) S. F.
CALVIN NUTTING & SON, Manufacturers all kinds IRON WORK, 337 Main Street, San Francisco.

ALLEN, TUGGLE & CO., CHERRY LUMBER, 18 & 20 Spear St. San Francisco.

JOE POHEIM, THE TAILOR. Suits made to order from $20. 203 Montgomery & 724 Market.

SUN INSURANCE CO., 415 CALIFORNIA STREET, SAN FRANCISCO.

Schneider F G (Schneider & Forster), 14 and 12 Geary
Schneider Frank (Schneider & Wachter), 1524 and 1526 Pacific
Schneider George, saloon, 1125 Dupont
Schneider Henry, bootmaker, 224 Ellis
Schneider Jacob, bakery, 115 Oak
Schneider John, fruits, 1706 Polk
Schneider Joseph, barber, cor 23d and Valencia
Schneider N (Detels & Schneider), SE cor Pacific and Davis
Schneider & Wachter (Frank Schneider and Lawrence Wachter), Presidio Brewery, 1524 and 1526 Pacific
Schneider W H, guns, pistols and ammunition, 28 Geary
Schneily Joseph (Galli & Co), 504 Commercial
Schneitzer J & Co, butchers, 16-20 Clay St Market
Schnetzler & Bell (L Schnetzler and J Bell), sausage mfrs, pork, bacon and ham, 21 6th
Schnetzler L (Schnetzler & Bell), 21 6th
Schnetzler W (Hoffman & Schnetzler), 511 Pacific
Schnider Charles, cigars, 607 Davis
Schnider F G, saloon, 14 Geary
Schnider W H, gunsmith and sporting implements, 28 Geary
Schnitzer S, cigar mfr, 347 4th
Schnoor Chris H, locksmith and hardware, 219 6th
Scho Mrs Theresa, florist, 26 Stockton
Schocken A L, cigars and tobacco, 329 Montgomery
Schocken S H, sec Montefiore Lodge Independent Order B'nai B'riths, 121 Eddy
Schoeff August, artist, 120 Sutter
Schoellhorn Mrs E, midwife, 1528 Stockton
Schoellhorn Ferd, tailor, 1528 Stockton
Schoen Hermann, photographer, Montgomery ave cor Filbert
Schoen Louis L, barber, 1258 Market
Schoeneman F, gunsmith and cutler, 517 Kearny
Schoenfeld Adolph, furnishing goods, 106 3d
Schoenfeld Jacob, wholesale commission butcher, 331 Kearny
Schoenfeld Jonas, leaf tobacco and cigar mfr, 423 and 425 Jackson
Schoenfeld S, cigars and tobacco, 21 Kearny
Schoenholz Bros & Co (Siegmund and Sol Schoenholz and Herman Elsbach), dry goods, 110 and 112 6th and 1913 Fillmore
Schoenlight John, bakery, 1131 Howard
Schoenstein F B, model maker, 511 Fulton
Schoenwald Albert, barber, 2207 Geary
Schoenwald Otto, barber, 127 2d
Schofield Charles, painter, 108½ Jessie
Schohay A, jeweler and insurance agt, 302½ Hayes
Schohay & Miller (J F Miller and A Schohay), insurance agts, 302½ Hayes
Schoken A L, tobacco and cigars, 329 Montgomery
Scholle Anthony, groceries, wines, etc, cor Turk and Leavenworth
Scholle Bros (Jacob and Wm Scholle), real estate brokers, 242 Montgomery
Scholle Jacob (Scholle Bros), 339 Pine and 242 Montgomery
Scholle & Lankershim, proprs Union Warehouse, NW cor Union and Battery
Scholle Wm (Scholle Bros), 242 Montgomery
Scholle Wm (W I Steinhart & Co), res New York
Schomaker Andrew (Tiedermann & Schomaker), 1301 Powell
Schoning Otto (W T Galloway & Co), 540 Clay
Schonwasser B (B Schonwasser & Co), 222 Kearny
Schonwasser B & Co (B Schonwasser and Max Davis), ladies' underwear, 222 Kearny
Schoof Gerh (Mercado & Schoof), 518 Clay
School Libraries (public and private), 25,000 volumes
Schooner Beer House, Fred Wenzell propr, 538 Commercial
Schortemeier H H, groceries, 816 California
Schott Charles, grocer, 713 Brannan
Schottler A (A Schottler & Co), NE cor Montgomery and Vallejo
SCHOTTLER A & CO (A Schottler and J Sullivan), grocers, northeast corner Montgomery and Vallejo
SCHOTTLER H, asphaltum roofing and sidewalks, 615 4th
Schottler Hermann, barber, 2755 Mission
Schrader A J, wholesale butcher, cor 1st and Railroad ave
Schrader J, butcher, cor Point Lobos ave and Collins
Schrader Charles, groceries, 455 Stevenson
Schrader John, groceries, NW cor Pacific and Mason
Schrader J W (Luhrs & Schrader), NW cor Pacific and Mason
Schrakkart Chas, liquors, 718 Bryant
Schreiber A, mfr cigars and tobacco, 309 4th
SCHREIBER AUGUST, gold and silver embroidery, 513 California

HARDWOOD LUMBER, WHITE BROS., 13 & 15 Main and 14 & 16 Spear St S. F. Counter Tops, Newel Posts, Balusters.

LOUIS BRAVERMAN & CO., Successors to Braverman & Levy, JEWELERS, 119 Montgomery Street S. F.

H. WACHHORST, Jeweler, 315 J Street, Sacramento, Sign of the Town Clock.

SCHREIBER HEARMAN, butcher, 923 18th
Schreiber William, liquors, 21 Kearny
Schriber John, saloon, 631 Mission
Schriner G, bakery, 203 2d
Schroder, Albrecht & Co (H Schroder, A Albrecht and A Aromada), candy mfrs, 222 and 224 Battery
Schroder & Bohlen (R Schroder and M H Bohlen), groceries, SE cor Clay and Fillmore
SCHRODER C, Ferry Saloon, 425 East
Schröder Chas, groceries, 601 McAllister
Schroder George, see Golden Age Mill Company, Battery bet Broadway and Pacific
Schroder H (Schroder, Albrecht & Co), 222 and 224 Battery
Schroder H (Brickwedel & Co), 208 and 210 Front
Schroder Henry (Wellbrook and Schroder), 214 Davis
Schroder Hermann, groceries and liquors, 300 Fell
Schroder J A, grocer, 330 Vallejo
Schroder John F, groceries, SE cor Drumm and Sacramento
Schroder J H, groceries, NW cor Geary and Buchanan
Schroder J H, groceries, NW cor Washington and Webster
Schroder Wm J H, groceries, 117 2d
Schroeder Claus, saloon, NW cor 4th and Townsend
Schroeder & Co (Hermann Schroeder), groceries, 2017 and 2019 Fillmore
Schroeder & Co (J Schroeder), boots and shoes, 101 3d
Schroeder John, bootmaker, 101 3d
Schroeder R (Schroeder & Bohlen), cor Clay and Fillmore
Schrof William, architect, 61 Merchants' Exchange
Schropfer A, architect, 32 O'Farrell
Schroth Julius, groceries, NW cor Grove and Larkin
Schroth Chas (Schroth & Westerfeld), 228 Kearny
Schroth & Westerfeld (Chas Schroth and Louis Westerfeld), bakery and restaurant, 228 Kearny
Schubert August, groceries, NW cor 19th and Howard
Schuch Emil, meat market, 211 Folsom
Schuck Henry, barber, 434 Montgomery
Schuerg George, bootmaker, 405 24th
Schula John & Bro, cigars and tobacco, 102 Market
Schuldt H, groceries, NW cor 3d and Silver
Schule F A (Johnson & Schule), 5 Post
Schulken Bros (John and Henry Schulken), groceries, SW cor Bush and Taylor
Schulken John (Schulken Bros), SW cor Bush and Taylor
Schulken Julius, hay and feed store, 1616 and 1618 Mission
Schulker Julius, groceries, wood and coal, cor Octavia and McAllister
Schuller A, real estate, 408 Montgomery
SCHULTE HENRY, California Brewery, cor 26th and Bryant
Schulte J G W (Osmers & Co), cor Spear and Bryant
Schulte J H, cigars and tobacco, 214 Brannan
Schulte The, wood and coal, 422 Valencia
Schultheis Henry, groceries, NW cor Polk and Clay
Schultz E H, dentist, 44 3d
Schultz Geo (Schultz & Von Bargen), SE cor California and Front
Schultz Joseph, restaurant, 267 3d
Schultz & Kock (Wm Schultz and Peter Kock), saloon and cigars, SW cor Broadway and Davis
Schultz Louis (Pacific Distilling Co), 416 Battery
Schultz Peter, cigars and tobacco, 525½ Sansome
Schultz Philip, hairdressing saloon, 6 Hayes
SCHULTZ THEODORE, grocer, retail, 426 Green
Schultz & Von Bargen (George Schultz Henry Von Bargen), wholesale liquors, SE cor California and Front
Schultz W, groceries, 500 1st
Schultz Wm (Schultz & Kock), SW cor Broadway and Davis
Schultz Wm A, native wines, wholesale, 523 Front
Schultze Emil, engraver, 321 California
SCHULTZE LOUIS, saloon, southeast corner Sansome and Lombard
SCHULTZE PAUL (Hurtzig & Schultze), 140 3d
SCHULZ & FISCHER (Wm Schulz and Emile Fischer), mfrs silver and silver plated ware, 513 Market
Schulz Henry, groceries, SW cor Bush and Webster
Schulz J & Co (J Schulz and J Knucking), bakery, NE cor Union and Mason
Schulz J (J Schulz & Co), NE cor Union and Mason
Schulz John, liquors, 519 Washington
Schulz & Mayer (Wm Schulz and J L Mayer), blacksmiths and wagonmakers, 770 Mission
Schulz Peter, liquors, 525½ Sansome
Schulz & Smith (John Schulz and Hubark Smith), liquors, 519 Washington
Schulz Wm (Schulz & Fischer), 513 Market

The "ROYAL ST. JOHN" SEWING MACHINE, C. SHAW, General Agent, No. 30 Second Street, San Francisco, Cal.

CALVIN NUTTING & SON, Tubular Wheelbarrows, Bolt and Bridge Work, 227 Main Street San Francisco.

ALLEN TUGGLE & CO. Pacific Coast Hard Woods 18 & 20 Spear St. San Francisco.

JOE POHEIM, THE TAILOR. Suits made to order from $20. 203 Montgomery & 724 Market.

Schulz Wm (Schulz & Mayer), 770 Mission
Schumacher E A, groceries, SE cor Valencia and 21st
Schumacher Mme E, dressmaker, 1203 Polk
Schumacher Fred, saloon, 36 Steuart
Schumann L, mfr meerschaum pipes, 335 Kearny
Schumann & Vogel (Fred Schumann and Phil Vogel), restaurant, 504 Montgomery
Schuppert A L, plumber, 1206 Pacific
Schurtz William, groceries, SW cor 1st and Bryant
Schussler Adolph (Hippmann & Schussler), 28 and 29 California Market
Schussler Chris, hatter, 208 Montgomery ave
Schussler Louis, notions, 228 1st
Schussler M, wholesale watches and jewelry, 206 Kearny
Schuster Bros (J S and J Schuster), stoves and tinware, 306 Sutter
Schuster Fred, saloon, 427 Valencia
Schuster J (Schuster Bros), 306 Sutter
Schuster J S (Schuster Bros), 306 Sutter
Schutt John H, chop house, 136 1st
Schutte Dick (Brumund & Schutte), SE cor 2d ave and 16th
Schutte Frederick H, groceries, NE cor Battery and Green
Schutts Louis, grocer, cor Market and 16th
Schuur Edward, restaurant, SW cor Kearny and Montgomery ave
Schuur John, restaurant, 831 Kearny
Schwab Max (P Kronenberger & Co), cor Franklin and McAllister
Schwabacher Bros (A, and L Swabacher), commission merchants, 203 California
Schwabacher L, ink mfy, 617, 619 and 621 Brannan
Schwabacher L (Schwabacher Bros), 203 California
Schwabacher S (Schwabacher Bros), 203 California
Schwan Frank, harness and saddlery, 962 Folsom
Schwark & Huncke (W Schwark and John Huncke), saloon, 510 Howard
Schwark W (Schwark & Huncke), 510 Howard
Schwartz Bros (Henry Schwartz), liquors, 133 Montgomery
Schwartz C & Co (C Schwartz), dairy produce, 32 California Market
Schwartz Deidrich, grocery, SE cor 24th and Valencia
Schwartz Henry, liquors, 133 Montgomery
Schwartz & Husing, groceries, SE cor Mission and 18th
Schwartz, Husing & Meyer (C Schwartz, R Husing and A Meyer), Ensign Saloon, 1 Market
Schwartz John, saloon, 207 Dupont
Schwartz Kaufman, tailor, 317½ 3d
Schwartz Mitchell, clothing, 104 3d
Schwartz Samuel, barber, 655 Sacramento
Schwartz Samuel, tailor, 1111 Clay
Schwartze K G, jeweler, 524 Battery
Schwarz August, tannery, cor Serpentine ave and Folsom
Schwarz Chas, liquors, Harbor View
SCHWARZ GUSTAV, Felsen Grotte Saloon, 1006 Market
Schwarz Joseph, propr North Beach Brewery, NE cor Chestnut and Powell
Schwarz M, clothing, 104 3d
Schwarzmann Gust, music director, 860 Mission
Schwarzschild F, dentist, 803 Howard
Schwarzschild Louis (Feigenbaum & Co), 520 Market
Schwegerle J & Co, commission merchants, hay and grain, 549 4th
Schweikert Albert, tailor, 222 2d
Schweinle Louis, tailor, 36 Eddy
Schweitzer B (Schweitzer, Sachs & Co), 29 Sansome
Schweitzer Jacob (J Schweitzer & Co), 514 Clay
Schweitzer J & Co (Leon Blum, I Levy and J Schweitzer), wholesale butchers, 514 Clay and 16-18 Clay St Market
Schweitzer Jos (J C Bauer & Co), 632 Sacramento
Schweitzer S, Eureka Brewery, 235 1st
Schweitzer, Sachs & Co (B Schweitzer, L and S Sachs and L Stiefel), wholesale fancy goods, 29-33 Sansome
SCHWEIZER FRED (Speigel & Schweizer), 312 Post
Schwengel C (Schwengel & Ruthe), 1323 Stockton
Schwengel & Ruthe (C Schwengel and C Ruthe), dry goods, 1323 Stockton
SCHWERDT J (Bentschler, Wollpert & Schwerdt), 160 New Montgomery
Schwerin Henry, restaurant, 612 and 614 Clay, and dairy, 35 Eddy
Schwert August, groceries, 233 5th
SCHWIND H W, upholstery, 703 Hyde
Schwitert P (Bellmer & Schwitert), 500 Dupont
Schwitters Deitrich, liquors, 214 Post
Schworn M, barber, 1100½ Stockton
Sciallero Mrs T, mfr artificial flowers, 343 Kearny
SCIARONI CHARLES, Colombo saloon, 621 Broadway
"Scientific Press" (monthly), 252 Market
Scnyder P H & Co, liquors, 38 6th

MUTUAL LIFE INSURANCE CO. OF NEW YORK. ECONOMICAL MANAGEMENT. CAREFUL SELECTION OF RISKS.

HARDWOOD LUMBER & WAGON STOCK, WHITE BROS., 13 & 15 Main and 14 & 16 Spear St., S F.

DANIEL NORCROSS & CO., Military Goods, Regalias, etc., for all Orders, Masonic Temple, No. 6 Post Street, S. F.

H. WACHHORST'S Selection of JEWELRY is the Rarest in the State No. 315 J St., Sacramento, Cal.

Scofield D G (Scofield & Tevis), 120 and 122 Front
SCOFIELD F A (White & Scofield), 305 Front
SCOFIELD & TEVIS (D G Scofield and Harry L Tevis), manufacturers and importers coal oil, propriet rs shipping and commission merchants, 120 and 122 Front, warehouse 820 Battery
Scollay W A, mfr pencil holders and saloon, 1524 Stockton
Scolly's Hall, cor Stockton and Green
Scordiglia S, fruits, 442 Hayes
Scorpion Silver Mining Co, Geo R Spinney sec, 310 Pine
Scotchler & Gibbs (J J Scotchler and C E Gibbs), importers and commission merchants, 318 Front
Scotchler J J (Scotchler & Gibbs), 318 Front
Scott A W (Scott & McCord), pier 21, Steuart
Scott Mrs C S, saloon, 1011 Folsom
Scott Mrs Edward, liquors, 106 Steuart
Scott G H, blacksmith, cor 10th and Harrison
Scott G W (Sisson, Crocker & Co), 202 Sansome
Scott Gustave A, music, 428 Eddy
Scott H (H Scott & Co), 138 4th
Scott Henry, books and stationery, 138 4th
Scott Henry, restaurant, 146 2d
Scott Henry T (Prescott, Scott & Co), NE cor 1st and Mission
Scott H & Vanani M, restaurant, 146 2d
Scott H & Co (H Scott and E McSwegan), books and stationery, 138 4th
Scott Irving M (Prescott, Scott & Co), NE cor 1st and Mission
Scott J C, news stand, Market junction Kearny and Geary
Scott John, physician, 729 Sutter
Scott J C, books and stationery, 22 3d
Scott & McCord (A W Scott and John McCord), hay and grain, pier 21, Steuart
Scott, McKean & Co, mdse brokers, 214 Sacramento and 418 Commercial
Scott O G (Burnham & Scott), 321 Davis
SCOTT T H, saloon and groceries, 1011 Folsom
Scott Thos (McCord & Scott), 225 Ellis
SCOTTISH IMPERIAL FIRE INSURANCE CO OF GLASGOW, Donaldson & Co agents and attorneys, 319 California
SCOTTISH UNION AND NATIONAL INSURANCE CO, Macdonald & Hawes general agents, Hagan & Manheim resident agents, 401 California
Scouler James, carpenter, 36 Rose Alley
Scovill J J, mining secretary, room 59, 309 Montgomery
Scripture Henry D, attorney-at-law, 323 California
Scrivener Arthur, mgr London and San Francisco Bank (limited), 424 California
Scrivener Wm J, wholesale oil, 1038 Folsom
Scrivner J J (Scrivner & McKinne), attorney-at-law, 328 Montgomery
Scrivner & McKinne (J J Scrivner and Barna McKinne), attorneys-at-law, 328 Montgomery
Scully Jeremiah, groceries, 1313 Sansome
Sea Insurance Company (limited) of Liverpool, Meyer, Wilson & Co agts, 212 Battery
Seaders John H, stationery, 603 Davis
Seal Rock Tobacco Co, J Brandenstein pres, Wichter Jones supt, factory cor 4th and Bryant, office 225 California
Seale Thomas, supt California Street R R, SE cor California and Larkin
Sealy Chas, cooperage, 8 Mission
Seaman's Boarding Masters' Association, Thomas Chandler pres, 603 Front
Searby W M, druggist, 859 Market
Searight W P (Samuel Irving & Co), 206 Kearny
Searle A C, attorney-at-law, 502 Montgomery
Searle James J (Bode & Searle), Battery Street Warehouse, NW cor Battery and Filbert
Searles Robt (Searles & Stone), 22 California
Searles & Stone (Robt Searles and C B Stone), commission merchants, 22 California
Searles Wm A, periodicals and stationery, 602 Montgomery
Sears & Doyle, sailmakers, 11 Drumm
Sears & Foley (M G Sears and T Foley), saloon, NW cor Washington and East
Sears Garrett, lodging-house, 519 Mission
Sears M G (Sears & Foley), NW cor Washington and East
Sears W H, attorney-at-law, 324 Pine
Seaton & Bailey (Chas A Bailey and Horace H Seaton), real estate, 320 Sansome
Seaton D M, attorney-at-law, 318 Pine
Seaton Horace H, (Seaton & Bailey), 320 Sansome
Seaton Samuel, saloon, cor 1st ave and Kentucky
SEATTLE COAL AND TRANSPORTATION COMPANY, J L Howard president, S O Putnam secretary, 210 Battery

CONKLIN BROS., PACIFIC STEAM CARPET BEATING, ALSO WHITENING. 333 TYLER ST. S. F.

CALVIN NUTTING & SON, Manufacturers all kinds IRON WORK, 237 Main Street, San Francisco.

JOE POHEIM, THE TAILOR, 724 Market and 203 Montgomery Streets, S. F.

ALLEN, TUGGLE & CO., VENEERS 18 and 20 Spear St., San Francisco.

JOE POHEIM, THE TAILOR, 724 Market and 203 Montgomery Streets, S. F.

Seaward Mrs Jennie E, bakery, 942 Harrison
Seawell J M, attorney-at-law, 509 Kearny
SEBELIN JOHN C, coffee saloon, northeast corner Folsom and Steuart
Sebring Jacob, agt Laurel Hill Cemetery
Second Advent Christian Church, Eddy bet Taylor and Jones
Second American Methodist Church, 1205 Powell
Seculovich P S, pres Islias Creek Property Owners' Association, 504 Stevenson
Seculovich P T, propr Munson's Saw Shop, 504 Stevenson cor 6th
SECURITY INSURANCE CO OF HARTFORD, Macdonald & Hawes, general agents, 401 California
SECURITY SAVINGS BANK, Jerome Lincoln vice-president, 215 Sansome
Sedgely Joseph, tannery, 18th bet Folsom and Harrison
Sedgely Tannery, Joseph Sedgely propr, 18th bet Folsom and Harrison, office Kearny nr Clay
Sedgley Joseph, pres San Joaquin and Kings River Canal and Irrigation Company, 533 Kearny
Sedze Madame, French laundry, 1503 Pine
See Finleyson, sec Republican State Committee, Internal Revenue Office
Seeber Chester, attorney-at-law, 636 Clay
Seegen E, insurance agt, 331 Montgomery
Seeger A, groceries and liquors, 631 Bush
Seegers J F (Seegers & Schnackenberg), grocers, SE cor Natoma and Russ
Seegers & Schnackenberg (J F Seegers and J H Schnackenberg), SE cor Natoma and Russ
Seeley Chas M, physician, 405 Kearny
Seeley Dr E M, physician, 1002 Powell
Seeley F Edward, dentist, 1402 Bush
Seeli Gasper (Klaas & Seeli), 1233 Stockton
Seeligsohn Abe, editor "Jewish Progress," 608 Sacramento
Seeligsohn & Co (Max Seeligsohn and A Blumenthal), clothing, 844 Market
Seeligsohn Max (Seeligsohn & Co), 844 Market
Seeligsohn Solomon, shirtmaker, room 14, 9 Geary
Seely Albert, cigars, 36 2d
Seering Henry, fancy goods and embroideries, 216 Post
Sefrin Fred, iron worker and propr San Francisco Iron Works, 203 Fremont
Segal Adolph, electrician, 237½ 5th
SEGALE GIOVANNI (S L Grunduna & Co), 2012 Mason
Segars Uriah, door, sash and blind mfr, 160 Main
Segelcke Wm F E, cigars and tobacco, 1158 Market
Segelke Mrs A D, Astor House, 522 Pine
Segregate Rock Island Mining Co, W H Watson sec, 302 Montgomery
Segregated Belcher Mining Company, George D Edwards sec, 414 California
Seib Henry, groceries, cor Bryant and Dora
Seibel Bros (Philipp and Frederick Seibel), butchers, 59 and 60 Washington Market
Seibel Frederick (Seibel Bros), Washington Market
Seibel Philipp (Seibel Bros), Washington Market
Seiberlich's A Sons (F X and T W Seiberlich), mfrs and importers boots and shoes, 32 2d
Seidel Fred, propr Soap Works, cor San Bruno Road and 29th
Seidel Wm, cigars and tobacco, 17½ 4th
Seidl J (J Seidl & Co), 439 Hayes
SEIDL J & CO (J Seidl), candy factory, 250 and 252 Market
Seidl J & Co (J Seidl and Mrs M E Russell), confectionery, 439 Hayes
Seidl J & Co (J Seidl and Peter and George Wichman), confectioners, 754 Market
Seifert Chas, propr Brooklyn Restaurant, 46 Steuart
Seifert M, bootmaker, 986 Harrison
SEILER DAVID (Green & Seiler), 689 Market
SEILER PAUL, superintendent California Electrical Works, 35 Market
Seipel Chas, butcher, 2302 Mission
Seitz John, liquors, NW cor Geary and Kearny
Selby Mrs Henrietta I (Thos H Selby & Co), 116 and 118 California
SELBY PRENTISS, superintendent Selby Smelting and Lead Co, 416 Montgomery
SELBY SMELTING AND LEAD CO ASSAY OFFICE AND GOLD REFINERY, 416 Montgomery
SELBY SMELTING AND LEAD COMPANY, A J Ralston president, Prentiss Selby superintendent, H B Underhill Jr secretary, 416 Montgomery
SELBY THOS H & CO (H S Austin, Edward H Hammer, A H Phelps and Mrs H I Selby special partner), importers iron and steel and agents for Hazard Sporting and Blasting Powder, 116 and 118 California

INSURE IN THE SUN INSURANCE CO., WHICH ADJUSTS AND PAYS ITS LOSSES PROMPTLY.

HARDWOOD LUMBER, WHITE BROS., 13 & 15 Main and 14 & 16 Spear St, S. F. Oak, Ash, Hickory, Maple, Cherry, etc.

LOUIS BRAVERMAN & CO., Sterling Silverware and French Clocks. 119 Montgomery St.

Selc George, bakery and dairy produce, 907 Bryant bet 6th and 7th
Select Riding School, A S Weston propr, 1537 Mission
Selfredge Edward A (Geo W Gibbs & Co), 33 Fremont
Selfrin Fred, propr San Francisco Iron Works, 203 Fremont
Selig A, crockery, 3 4th
Selig E (Selig & Newman), 31 Sutter
Selig I, gent's furnishing goods, 218 Kearny
SELIG & NEWMAN (Seligman Selig and Henry Newman), millinery goods, 31 Sutter
Selig Samuel A, hairdresser, 905½ Market
SELIG SELIGMAN (Selig & Newman), millinery goods, 31 Sutter
Seligman M, attorney-at-law, 511 Montgomery
Selk Charles, groceries, 254 and 256 Jessie
Selleck Mrs G W (Williams & Selleck), 31 Ellis
SELLENGER ANNA, saloon, 615 Pacific
Seller Bros & Co (J H, Fred, and Henry Seller), stoves, furniture, etc, 420 Sacramento
Seller Fred (Seller Bros & Co), 420 Sacramento
Seller Henry (Seller Bros & Co), 420 Sacramento
Seller J H (Seller Bros & Co), 420 Sacramento
Sellerich H, restaurant, 104 2d
Sellers James C, whitener, 14 Stockton
Selling & Cotter (John Selling and T Cotter), livery stable, 113 O'Farrell
Selling John, insurance broker, 210 Sansome
Selling John (Selling & Cotter), 113 O'Farrell
Sellon A F, physician, 556 Minna
SELLS E W, cashier Oregon Improvement Co, 210 Battery
Seman Israel, furnishing, 614 4th
Semlar Annie, liquors, cor Greenwich and Baker
Semler & Salinger, hairdresser, 405 Bush
Sengstaken Peter, liquors, SE cor Fremont and Mission
Sennett James (James Sennett & Co), 112 Leidesdorff
Sennett James & Co, stevedores, 112 Leidesdorff
Sensenbrenner Aug, cigars and tobacco, 351 4th
Serb Mrs Joseph, bakery, NW cor Post and Baker
Seregin F, importer statuaries and monuments, 24 Post
Serensky Joseph, glazing, 2240 Mission
Serighelli S, watches and jewelry, 219 Montgomery ave
Serovich T (Rostivich & Serovich), 1654 Polk
Serovich & Metrovich, fruits, cor Turk and Larkin
Serres J (Messner & Serres), 402 Pacific
Sesnon William T, attorney-at-law, 211 Sansome
Sessions George W, mining sec and sec The California Vigorit Powder Co, room 62, 309 Montgomery
Seth Thomas Clock Co, H Molineux mgr, 132 Sutter
Sethmann Charles, groceries, 1000 Valencia
Sethman Henry, groceries, SE cor Powell and Vallejo
Seventh-Day Adventist Church, Laguna bet Taylor and McAllister
Severance A J, diamond drills, 320 Sansome
Severance C C F, wharfinger, Section 1, Seawall
Severance H W, commission merchant and Hawaiian Consul, 316 California
SEVERANCE J G (Severance, Travers & Hornblower), attorney-at-law, 331 Montgomery
SEVERANCE, TRAVERS & HORNBLOWER (J G Severance, Chas E Travers and F A Hornbower), attorneys-at-law, 331 Montgomery
Severino Wm, bootmaker, 7 Belden Place
Sevin Vincent & Co (Eugene Thiele), dealers in seeds, 607 Sansome
Sewell D (Peters & Sewell), 25 3d
SEXTON WILLIAM, assistant manager The Lion Fire Insurance Co of London, 433 California
Seydel E, liquors, 7 6th
Seymour A C (Shillaber & Co), 1268 1st
SEYMOUR S H, proprietor Russ House, Montgomery between Pine and Bush
Seymour W H, wholesale collars and cuffs, 120 Sutter
Shaare-Tefilah, synagogue, Irish-American Hall
Shaarey Tzedek, synagogue, Stockton bet Vallejo and Broadway
SHABER J A, furniture and bedding, 707 Market
Shadburne Geo D, attorney-at-law, 623 Montgomery
Shaddock T, pictures, picture frames and mirrors, 119 6th
Shade Mrs Mary E, stationery, SW cor Scott and Geary
Shaeffer J W & Co (J W Shaeffer), mfrs of cigars, 321 and 323 Sacramento
Shaen Aaron, barber, 321 Bush

H. WACHHORST Has an Endless Variety of Rings from Solid Gold to COSTLY DIAMOND SETTING. 315 J St., Sacramento.

THE "NEW REMINGTON" SEWING MACHINE, C SHAW, General Agent, No. 30 Second Street, San Francisco, Cal.

CALVIN NUTTING & SON, GIRDERS, JAIL AND FENCE WORK. 327 Main Street, San Francisco.

ALLEN TUGGLE & CO. Pacific Coast Hard Woods 18 & 20 Spear St. San Francisco.

JOE POHEIM, THE TAILOR, 724 Market and 203 Montgomery Streets, S. F.

Shaffer Henry, hairdresser, 304 Dupont
Shafer F J, plumbing, NE cor California and Steiner
Shafter James McM (Shafter, Parker & Waterman), attorney, 628 Montgomery
Shafter, Parker & Waterman (Jas McM Shafter, C H Parker and F H Waterman), attorneys-at-law, 13 Montgomery Block, 628 Montgomery
SHAIN JOSEPH E, law and collection office, 628 Montgomery
Shainwald Bros (E and N Shainwald), commission merchants, 218 California
Shainwald E (Shainwald Bros), 218 California
Shainwald Herman, sec Vulcan Powder Co, 218 California
Shainwald Ralph L, sec Tonite Powder Co, 310 California
Shankland James H, attorney Board of Trade of S F, 202 Market
Shanley Michael, saloon, 314 Main
Shannahan Thomas, saloon, 37 Clementina
Shannon John, groceries, SE cor Grove and Octavia
Shannon M (Frank Eastman & Co), 509 Clay
Shannon Mrs Mary, bakery, 406 3d
Shannon W S (Miller & Shannon), 29 Merchants' Exchange
Sharkey J M, physician, 634 Washington
SHARON ALEXANDER D, manager Palace Hotel, southwest corner Market and New Montgomery
Sharon William, capitalist, 305 Sansome
Sharp G F and W H, attorneys-at-law, 409 California
Sharp Geo F, attorney, 409 California
SHARP J H (Shaw & Sharp), 10 Fremont
Sharp J V, fancy goods, 116 9th
Sharp Louis H, attorney-at-law, 330 Pine
Sharp & Putnam (W Sharp and A J Putnam), liquors, 515 California
Sharp Wesley (Sharp & Putnam), 515 California
Sharp W H (G F and W H Sharp), attorney-at-law, 409 California
Sharpe A J (Sharpe & Co), 28 Market
Sharpe & Co (A J Sharpe and E A McDuffey), San Leandro Express, 28 Market
Sharpstein J R, justice supreme court, cor Stockton and O'Farrell
Shath John, bootmaker, 3 Franklin
Shattuck D D (Hubbell, Shattuck & Co), 317 and 319 Front
Shattuck Edmund J (Shattuck & Fletcher), 520 Commercial
Shattuck & Fletcher (Edmund J Shattuck and Horace P Fletcher), mfrs of inks, printers' rollers, etc, 520 Commercial
Shattuck J, liquors, 414 Bush
Shattuck O A, watchmaker and jeweler, 120 Sutter
Shattuck O J (Aherns & Shattuck), NW cor 2d and Minna
Shaver J W, attorney-at-law, 330 Pine
SHAW A C, solicitor McKenney's Pacific Coast Directory
Shaw Geo T (Turner, Kennedy & Shaw), 840 4th
Shaw H B, druggist, 434 Sutter
Shaw John H, copyist, 230 Montgomery
Shaw John R, mgr Pacific Bell Telephone Co, 205 Sutter
Shaw Lewis, propr St Lawrence Hotel, 568 Mission
Shaw Mrs M J, bakery, 227 Hayes
SHAW & SHARP (W A Shaw and J H Sharp), wholesale coal dealers, 115–121 Howard, office 10 Fremont
Shaw S W, artist, 120 Sutter
SHAW W A (Shaw & Sharp), 10 Fremont
Shaw W E, blacksmith, 1621 Market
Shaw Wm, saloon and boarding, 328 and 330 Drumm
SHAWL CHARLES, agent for the Remington and the Royal St John sewing machines, 30 2d
Shawl Mark, pawnbroker, 14½ 4th
Shawl G, pawnbroker, 14½ 4th
Shay B J, real estate agt, 224 Montgomery
Shay Cornelius, groceries, cor Folsom and 27th
SHEA, BOCQUERAZ & McKEE (James Shea, A Bocqueraz and Robert McKee), importers wines and liquors, southwest corner Front and Jackson
Shea Cornelius, liquors, 240 Minna
SHEA JAMES (Shea, Bocqueraz & McKee), southwest corner Front and Jackson
Shea Mrs Margaret, groceries, 21 Natoma
Shea Michael, books and stationery, 805 Market
SHEA PATRICK, groceries, southwest corner 10th and Folsom
Shea Richard, harnessmaker, 637 Mission
Shea Robert, boarding-house, 11 Lafayette
Shea Timothy M, groceries, 1116 Bryant
Shea Waldron, laundry, 109 15th
Shearer Albert N, mining, 306 Pine
Shearer Frederick E, American Tract Society

MUTUAL LIFE INSURANCE CO., OF NEW YORK. ECONOMICAL MANAGEMENT. CAREFUL SELECTION OF RISKS.

HARDWOOD LUMBER, WHITE BROS 13 & 15 Main and 14 & 16 Spear St, S. F. Counter Tops, Newel Posts, Balusters.

ODD FELLOWS' SUPPLIES, Flags, Banners, etc., at NORCROSS & CO., Masonic Temple, No. 6 Post Street, S. F.

Shearer Lewis, attorney-at-law, 306 Pine
Sheat James B, commission merchant, 418 Davis
Sheba Silver Mining Co, A Halsey sec, 328 Montgomery
Shed C D, artist, 10 California
Shedon & Co, agts for University Publishing Co, school supplies and book dealers, 108 Leidesdorff
SHEEHAN MRS DANIEL, fruits, 154 9th
SHEEHAN JOSEPH F, wines and liquors, 414 Market
Sheehan Maurice, boots and shoes, 360 3d
Sheehan & Sons (M and E I Sheehan), boots & shoes, 360 3d
Sheehen J T, groceries, 1800 Market
SHEEHY J W (O'Connor & Sheehy), 767 Mission
Sheehy Robt & Co (Margret, John P, and A L Sheehy), grain and shipping merchants, California
Sheerer Joseph, painter, 508 and 510 Post
Sheerer Joseph & Co, carpenters, 22 Montgomery
Sheerin Daniel, stone and marble works, SE cor Ellis and Broderick
SHEET IRON PIPE, Francis Smith & Co, 130 Beale
Sheets H Clay, dentist, 305 Kearny
Sheffer C M (C M Sheffer & Co), 775 Market
Sheffer C M & Co, Charter Oak Stable, 775 Market
Sheffield Charles M, attorney-at-law, 327 Pine
SHEFFEILD C P (Pacific Saw Manufacturing Co), 17 Fremont
Sheha- John, liquors, cor Greenwich and Broderick
Sheldon & Brown (K W Sheldon and Wm Brown), liquors, 552 Clay
Sheldon H A, carpenter, 8 Ridley
Sheldon J P, bridge and wharf builder 22 California
SHELDON MARK, sewing machines, and dealer in sewing machine supplies, 9-13 1st
Sheldon Mrs M L, insurance agt, 320 California
Sheldon K W (Sheldon & Brown), 552 Clay
Shelley John, carpenter, cor Franklin and Fulton
SHELTERED COVE BATHS, Joseph J Bamber proprietor, foot of Montgomery avenue
Shemanski H, cloaks and suits, 1102 Stockton
Shemanski Julius, crockery and glass, 1426½ Dupont
Shepard Bailey, lodging-house, 502½ Broadway
Shepard Bros (James and Wm Shepard), plumbers and gasfitters, 108 and 110 Leidesdorff
Shepard E A, money broker, 501 Montgomery
Shepard E P, sec Pacific Electric Company, 330 Sutter
Shepard James (Shepard Bros), 108 and and 110 Leidesdorff
Shepard J L N (S F Chemical Works), vice-pres Home Mutual Insurance Co, 402 Front
Shepard William (Shepard Bros), 108 and 110 Leidesdorff
Shephard John E, commissioner State Board of Immigration for Oregon and Washington Territory, 504 Battery
Sheplar S H & Co, rubber stamps, 702 Market
SHEPMAN W E, proprietor Pacific Gold, Silver and Nickel Plating Works, 103 Geary
Shepstone J A, milkman, 35 Eddy
Sherith Israel, synagogue, cor Post and Taylor
Sherman, Clay & Co (L S Sherman and C C Clay), music and musical instruments, 137 and 139 Kearny
Sherman Leander S (Sherman, Clay & Co), 137 and 139 Kearny
Sherman Wm, pres Thunder Powder Co, 606 Montgomery
Sherman Wm W, lodging-house, 316 4th
Sherns & Shattuck (N Sherns and O J Shattuck), groceries, NW cor 2d and Minna
Sherwood A T, physician, 330 Sutter
Sherwood James W (Barrett & Sherwood), 517 Montgomery
Sherwood Robert, capitalist, 309 California
Sherwood W R, capitalist, 309 California
Sheyer Emanuel, cigars and tobacco, SE cor Market and Kearny
Shew William, photographer, 523 Kearny
Sheyer M & Bro (M and Marcus Sheyer), wholesale dry and furnishing goods, 224 and 326 Sansome
Sheyer E, tobacco and cigars, NE cor Kearny and Geary
Shiedeman B (Brown Bros), 24 and 26 Sansome
Shields Hall, 32 O'Farrell
Shields Mrs J, millinery, 1010 Market
Shields Miss Lizzie, dressmaker, 23 Clinton
Shields R H, harnessmaker and saddler, 530 6th
Shillaber C H, capitalist, room 68, 309 Montgomery

PRISON CELLS. Fences and Bridge Work, 337 Main Street, S. F. CALVIN NUTTING & SON.

H. WACHHORST Has a Magnificent Assortment of CHAINS, CHATELAINES, etc. 315 J Street, Sacramento, Cal.

CONKLIN BROS., CARPET BEATING & RENOVATING WORKS, 333 GOLDEN GATE AVENUE (TYLER ST.) S. F.

JOE POHEIM, THE TAILOR, 724 Market and 203 Montgomery Streets, S. F.

ALLEN, TUGGLE & CO., Eastern Hard Wood Lumber, 12 & 20 Spear St. San Francisco.

JOE POHEIM, THE TAILOR, 724 Market and 203 Montgomery Streets, S. F.

SUN INSURANCE CO., 415 CALIFORNIA STREET, SAN FRANCISCO.

Shillaber & Co (Levi Shillaber and A C Seymour), fruits and nuts, 268 1st
Shillaber Levi (Shillaber & Co), 268 1st
Shillaber Theodore, capitalist, room 68, 309 Montgomery
Shilling Joseph, tailor, 1043 Howard bet 6th and 7th
Shine Daniel J, printer, 535 Clay
Shingleberger F W (Yates & Co), 113 Front
Shinn Howard H, stock broker, 326 Montgomery
Ship Joiners' Association, 71 New Montgomery
Shipping Commissioner, J D Stevenson, cor Front and Jackson
Shipsey E & Co (E Shipsey), wines and liquors), 1226 Market
Shipwrights' Association, Sanders' Hall, New Montgomery
Shirek A (Shirek & Tonner), 18 Sansome
Shirek & Co (R Shirek), carpets and oil cloths, 1121 Stockton
Shirek R (Shirek & Co), 1121 Stockton
Shirek & Tonner (A Shirek and F Tonner), shirt mfy, 18 and 20 Sutter
Shirer H (J Baum & Co), 9 and 11 Sansome
Shirer M (J Baum & Co), res New York
Shires & Getz, gloves, 223 Stevenson
Shirley John, real estate, 536 Kearny
Shirley Mrs J, dressmaking, 167 9th
Shoaf & Rademaker (Randall Shoaf and J M Rademaker), saloon, NW cor Kearny and Bush
Shoaf Randall (Shoaf & Rademaker), NW cor Kearny and Bush
Shoal Water Bay Oyster Company, Thos T Gresley agt, 83 California Market
Shoboins John, liquors, cor Railroad and 1st aves
Shoe and Leather Insurance Co (Boston), Jacobs & Easton general agts, 216 Sansome
Shoemaker E H, assistant supt N P C R R, res San Rafael
Shoenberg & Co (H Shoenberg), Pioneer Glove Works, 329 Sansome
Shoenberg H (Shoenberg & Co), 329 Sansome
Shoenberg Sal (Wolf & Shoenberg), 444 California
Shoenlicht John, bakery, 1131 Howard
Shohay Frank, groceries, 920 Pacific
Shoobert & Beale (J E Shoobert, Trustun Beale and H W Woodward), wool and commission merchants, 405 Montgomery
Shoobert J E (Shoobert & Beale), 405 Montgomery
Shorader Andrew J, wholesale butcher, 1st ave nr Kentucky
Shorb J C, physician, 407 Post
Shores L, real estate, room 1, Chronicle Building, and 230 Montgomery
Short John, captain Southern Police Station, 827 Folsom
Short Michael, tailor, 409 and 411 Montgomery
Short Peter, merchant tailor, 1 Montgomery
Short Mrs Rosanna, japanning, 240 Fremont
SHORTT L H, civil engineer and surveyor, 120 Sutter
Shotwell J M, treas S F Stock and Exchange Board, 327 Pine
Shotwell J M, stock broker, 324 Montgomery
Shotwell Street Primary School, cor Shotwell and 22d
Shovall Peter, liquors, cor Railroad and 1st aves
SHREVE GEO C (Geo C Shreve & Co), 110 Montgomery
SHREVE GEO C & CO (Geo C Shreve, Geo Bonny and A J Lewis), manufacturing jewelers and importers of watches, jewelry, diamonds and silverware, 110 Montgomery
Shreve & Wolf (G W Shreve and Simon Wolf), guns, revolvers and fishing tackle, 214 Bush
Shrewsbury Wm W, liquors, 116 4th
Shrier E, Ohio Hall Clothing House, 201 Montgomery, Russ Block
Shrier Frank, importer cigars and tobacco, 902 Market
Shubener L, tailor, 505 4th
Shuck Oscar T, attorney-at-law, 605 Montgomery
Shula Anton (John Shula & Bro), 100 Market
Shula John (John Shula & Bro), 100 Market
Shula John (Shula & Son), 2764 Mission
Shula John & Bro (John and Anton Shula), cigars and tobacco, 100 Market
Shula Martin (Shula & Son), 2764 Mission
Shula & Son (John and Martin Shula), cigar makers, 2764 Mission
Shuldt John (Shuldt & Namany), 813 Clay
Shuldt & Namany (John Shuldt and Henrich Namany), liquors, 813 Clay
Shulz J (Shulz & Kucking), cor Union and Mason
Shulz J M, horseshoer, 17-21 Alabama
Shulz & Kucking (J Shulz and John Kucking), bakery, cor Union and Mason
Shurtleff C A, attorney-at-law, 419 California

HARDWOOD LUMBER, WHITE BROS., 13 & 15 Main and 14 & 16 Spear St. S. F. Boat Stock, Oak Plank and Timber

LOUIS BRAVERMAN & CO., Manufacturers of Fine Jewelry & Diamond Work. 119 Montgomery Street, S. F.

Shute Daniel S, carriagemaker, 111 O'Farrell
Shwetzer Abe, barber, 2929 16th
Shwetzer Jabob, tailor, 2929 16th
SHYNE J G, butcher, 339 4th
Siccardi Mrs G B, hair emporium, 918 Market
Sichel Arthur (Kullmann & Co), 313 Montgomery
Sichel Edward M (Kullmann & Co), 313 Montgomery
Sichel Max (Sichel & Richards), 103 Post
Sichel & Richards (Max Sichel and C W Richards), dentists, 103 Post
Sideman B J (Sideman, Lachman & Co), 209 and 211 Battery
Sideman, Lachman & Co (A J Lachman, B J Sideman), mfrs cigars, 209 and 211 Battery
Sidemann Abe, cigars, 19 Montgomery ave
Siebe A (Stelling & Siebe), 155 and 157 2d
SIEBE BROS & PLAGEMAN (John D and F C Siebe and J F Plageman), wines and liquors, wholesale, and agents Ratafia Damiana, southeast corner Sansome and Sacramento
Siebe F C (Siebe Bros & Plageman), SE cor Sansome and Sacramento
Siebe John D (Siebe Bros & Plageman), SE cor Sansome and Sacramento
Seibenhauer L (Seibenhauer, Meyerfeld & Co), 222 Battery
Seibenhauer, Myerfeld & Co (L Seibenhauer, J Myerfeld and M Meyerfeld Jr), 222 Battery
Siebenhauer S (Falkenstein & Co), NE cor Battery and Sacramento
Sieberst Henry G, attorney-at-law, rooms 20 and 21, 309 Montgomery
Siefke Ferdinand, boots and shoes, 240 6th
Siegel L, grocery, SE cor Mason and Eddy
Siegel Moses (Loewe Bros), 217 Battery
Siegel M, tailor, 1502 Stockton
Siegel S, wholesale clothing, 20 Sansome
Siegfried & Brandenstein (John C Siegfried and M J Brandenstein), tea importers, 210 California
Siegfried John C (Siegfried & Brandenstein), 210 California
Siegfried Hotel, Meyerhofer & Reinecke proprs, 228 Bush
Siemer D (J Lohrmann & Co), 46 Clay
Siems John, saloon, 318 Brannan
Siering Henry, fancy goods, 216 Post
Sierra Buttes Gold Mining Co (Limited) (Sierra Co, California), Wm Johns mgr, 320 Sansome
Sierra Iron and Quincy Railroad Co, H P Bush sec, 27 Merchants' Exchange
Sierra Nevada Mining Co, 57 Nevada Block
Sierra Land and Improvement Co, E A Phelps sec, 328 Montgomery
Sierra Nevada S Mining Co, Edwin S Parker, room 57, 309 Montgomery
Siess J, boots and shoes, 1250 Market
Sievers Conrad, restaurant, 533 Sacramento
Sievers John H, florist, 25 Post
Sievert Ferd, liquors, cor Berry and Haggin
Sieweke Louis, liquors, 908 Kearny
Siewert C, cigars and tobacco, 24 Steuart
Siewert William, groceries, 541 Montgomery ave
Signal Service of the U S Army, Nelson Gorom officer in charge, 42 Merchant's Exchange
Sikes E (Raymond & Wilshire and E Sikes & Co), 115 Front
Sikes E & Co (E Sikes, L Kutner, G A Raymond and Wm B Wilshire), mfrs and dealers in cigars and tobacco, 115 and 117 Front
Silberstein Philipp, dyeing and scouring, 861 Folsom
Silberstein S, shirtmaker, 108 Sutter
Silberstein Simon, "Superior" Shirt Factory, 506 Market
Silck Andrew, livery stable, 15 Washington
Silerstein Lewis, locksmith, 1 Taylor
Silesian Plate Glass Insurance Co of Breslau, Esche & Jacoby agts, 320 Sansome
Silliman F W & Co (Fred W Silliman), liquors, 516 and 518 Washington
Silva Amanuel, barber, 605 Mission
Silva Frank, saloon, 646 Pacific
Silva Manuel J, barber, 112 1st
Silva M M, barber, 631 Union
Silver Belt Mining Co, 310 Pine
Silver City Mining Co, 69 Nevada Block
Silver Hill Mining Co, W E Dean sec, room 79, 309 Montgomery
Silver King Mining Co, Joseph Nash sec, 328 Montgomery
Silver Lick Consolidated Mining Co, Louis J O'Farrell sec, 30 Montgomery Block
SILVER STAR HOUSE, Mrs N E May manager, (European), northeast corner Sansome and Pacific
Silver Street Primary School, n s Silver bet 2d and 3d
Silver W J, mattress mfr, SW cor Mason and Ellis
Silvera Joseph V, hairdresser, 519 4th
Silverberg & Goldman, butchers, 1238 and 1240 Market
Silverberg S, wholesale butcher, 320 Sansome

E. WACHHORST, Importer Fine Watches, Jewelry, Silverware, Precious Stones, etc 315 J St., Sacramento, Cal.

THE "NEW REMINGTON" SEWING MACHINE, No. 30 Second Street, San Francisco, Cal. C. SHAW, General Agent.

For THE BEST FITTING SUIT OF CLOTHES go to JOE POHEIM, the Tailor.

PRISON CELLS, Fences and Bridge Work. 237 Main Street, S. F. CALVIN NUTTING & SON.

ALLEN TUGGLE & CO., OREGON ASH AND MAPLE, 18 & 20 Spear St. San Francisco.

For THE BEST FITTING SUIT OF CLOTHES go to JOE POHEIM, the Tailor.

Silveira R, saloon, 319 Drumm
Silverman J, dry, fancy and gent's furnishing goods and ladies' and children's underwear, 220-224 3d
SILVERMAN M (Peixotto & Silverman), 42-46 3d
Silverstein E, locksmith, 37 Pacific
Silverstein Julius, dry goods, 1435 Polk
Silvester Geo F, seeds, 317 Washington
Silvestri A & Co, fish, 517 Merchant
Simark Mitchell, fruits, 2100 Fillmore
Simi Lazzro, saloon, 412 Broadway
Simi Louis, butcher, 314 Montgomery ave
SIMI PIETRO, manufacturer and wholesale dealer in native wines, 429 Green
Simmi Michale, fruit, 1519 Buchanan
Simmon Herber, cigars, 146 4th
Simmonds G (G Simmonds & Co), 429 Battery
SIMMONDS S G & CO (A Vignier and G Simmonds), proprietors Nabob Whisky, 429 and 431 Battery
Simmons Herbert, cigars and tobacco, 146 4th
Simmons John P (John P Simmons & Co), 39½ Fremont
Simmons John P & Co, machine screw works, 39½ Fremont
Simmons Mrs Mary M, nursery and florist, 232 Ellis
Simmons & Meyers (Wm S Simmons and Charles Meyers), riggers, 17 Howard
Simmons, Rowe & Co, hardware, 52 Clay
Simmons S, watchmaker and jeweler, 519 Kearny
Simmons S R (Maxson & Simmons), Crystal Soda-water Co, NE cor Stockton and Union
Simmons Wm S (Simmons & Meyers), 17 Howard
Simms Charles, dentist, 825 Market
Simon Alexander (Falk & Simon), 801 Larkin
Simon Alexandre (Lazard Freres), 205 Sansome
Simon & Breslauer (S I Simon and L Breslauer), wool, 235 Berry
Simon C J (Arnold, Pollock & Co), 206 Sacramento
Simon E (Simon, Jacobs & Co), 17 and 19 Battery
Simon Esther, second-hand clothing, 45 3d
Simon G, tailor, 609 Mission
Simon Gus (Meyerstein, Lowenberg & Co), 109 Sansome
Simon Mrs H, second-hand clothes, 305½ 3d
Simon Henry, restaurant, 213 and 215 Pine
Simon, Jacobs & Co (S T Simon, I H Jacobs, E and Samuel Simon), commission merchants, 17 and 19 Battery
Simon J C (Coghill & Simon), 313 Front
Simon Joseph, furniture, 1226 Stockton
Simon Joseph, crockery and tinware, 302 and 304 6th
Simon Joseph, shoemaker, 818 Montgomery
Simon Mrs Mary, crockery and glassware, 206½ Pacific
Simon Mrs Minnie, teacher South San Francisco school, SW cor 14th ave and L
Simon Morris, junk, 250 8th
Simon S (U Simon, Sons & Cook), 3 Sansome
Simon Samuel (Simon, Jacobs & Co), 17 and 19 Battery
Simon S I (Simon & Breslauer), 235 Berry
Simon S T (Simon, Jacobs & Co) 17 and 19 Battery
Simon T (Langrehs & Simon), California Galvanizing Works, 16 Drumm and 25 Market
Simon U (U Simon, Sons & Co), 3 Sansome
Simon U, Sons & Cook (U and S Simon and A Cook), gents' furnishing goods, 3 Sansome
Simons Peter B (Peter B Simons & Co), 120 Sutter
SIMONS PETER B & CO (Peter B Simons), wholesale watches and jewelry, 120 Sutter
SIMONSEN A M, Young America Boarding-house, 15 Pacific
Simonsson John, liquors, 408 Main
Simonton I B, carpenter, 534 Sacramento
Simonton James W (San Francisco Bulletin Co and San Francisco Call Co), 505 Montgomery
Simpkins C H, commission merchant, 328 Montgomery
Simpson A M & Bro, lumber, 44 Market, yards Howard and Beale street wharfs
Simpson & Fisher (John Simpson and Andrew Fisher), sail makers, 34 and 36 Steuart
Simpson Jas, physician, 234 Post
Simpson J C, "Breeders' and Sportsmen's Journal," 508 Montgomery
Simpson John (Simpson & Fisher), 34 and 36 Steuart
Simpson Regular Line for Oregon, 44 Market, G H Flanders agt 39 Front Portland, Oregon
Simpson R W, brush and broom factory, office 325 Sacramento, factory 613 and 615 Brannan

MUTUAL LIFE INSURANCE CO. OF NEW YORK, F. S. WINSTON, Prest. CHEAPEST AND BEST. See Adv. Page.

HARDWOOD LUMBER, WHITE BROS., 13 & 15 Main and 14 & 16 Spear St., S. F. Oak, Ash, Hickory, Maple, Cherry, etc.

ODD FELLOWS' SUPPLIES, Flags, Banners, etc., at NORCROSS & CO., Masonic Temple, No. 6 Post Street, S. F.

Simpson S C, attorney-at-law, 34 Montgomery Block
Simpson W (Kelleher & Simpson), SE cor 4th and Folsom
Simpson Wm, druggist, 609 Davis
Simrack Mitchell, fruits, 2100 Fillmore
Sims James, carpenter, 417 Turk
SIMS JOHN R & SON (John R and John F Sims), manufacturers of iron doors and shutters, 123 and 125 Beale
Sinclair Archie, stationer, SE cor Sutter and Dupont
Sindel Jacob (Jacob Sindel & Co), 424 Pacific
Sindel Jacob & Co (Jacob Sindel and Richard Gantner), blacksmiths, 424 Pacific
Singer Alfred, music teacher, 37 Post
SINGER MANUFACTURING CO, see The Singer Manufacturing Co
Singing Section Verein Eintracht, Prof Wm Borchert, 316 Post
Sinsheimer Bros (Henry and Bernhard Sinsheimer), merchants, San Luis Obispo, 228 California
Sinsheimer Henry (Sinsheimer Bros), 228 California
Sinsheimer S, crockery and cutlery, 635 Washington
Sinz Otto, pres The Co-operative Watch Repairing Co, 331 Kearny
Sippel Frank, liquors, 638 Sacramento
Sisenvine L, cigars and tobacco, 301 Kearny
Sisson A W (Sisson, Crocker & Co), 202 Sansome
Sisson, Crocker & Co (S M Cutler, G W Scott, R A Wilson, M A Burke, A W Sisson and C W Crocker), general merchants, 202 Sansome
Sisson Robert, watchmaker and jeweler, 203 Pacific
Sisson A W (Sisson, Crocker & Co), 202 Sansome
Sisters of St Dominic, Sister Mary Pia Bakes Superioress, St Boniface School, 117 Tyler
Sittenheim Benj, fish dealer, Hayes Valley Market
Siverson Martin, liquors, NE cor Steuart and Howard
Sixth Street Pharmacy, Fred Crazer mgr, druggist, cor 6th and Folsom
Skaife Alfred (Dwyer, Skaife & Robertson), 400 Sansome
Skehan John, vegetables, 3016 16th
Skehan Mrs M, fruits and vegetables, Arcade Market, 6th
Skelly J F (J Trejos & Co), 123 California
Skelly John, wines and liquors, NE cor Howard and 4th
Skelly Miss Kate, dressmaker, 2443 California
Skelton E W, real estate, 304 Montgomery
Skerrett Daniel, watchmaker and jeweler, 126 2d
Skerrett & Donnelly (Thomas Skerrett and Thomas Donnelly), boots and shoes, 226 6th
Skerrett Thomas (Skerrett & Donnelly) 226 6th
Skidmore Mrs E T, millinery, 1110 and 1112 Market
Skidmore W A, mining expert and sec Miners' Association, room 23, 320 Sansome
Skillar E W, real estate, 304 Montgomery
SKINKER JOHN, agent Du Pont's Powder, Eagle Safety Fuse and Winchester Repeating Arms, 115 Pine
Skinner Richard, furniture, 424 Broadway
Skinner T L, attorney-at-law, 220 Sansome
Skipper J C, crockery and chinaware, 34 6th, cor Jessie
Sklan Jno, fruits, Grand Arcade Market
Slamon P, liquors, 901 Battery
Slattery James, expressman, cor 16th and Valencia
Slattery Jeremiah, hotel, 521 Howard
Slaven Daniel, liquors, 420 Brannan
Slaven H B, druggist, NE cor Powell and Eddy
Slavin P, bakery, 1324 Dupont
Slavin Patrick, groceries, SW cor Broadway and Hyde
Slayback Mrs A D, candies, 38½ 7th
Sleeper Chas, mgr S F Clearing House, 211 Sansome
Slessinger Louis (Porter, Slessinger & Co), 117 Battery
Sloan & Garvin (John Sloan and James Garvin), produce merchants, 305 and 307 Washington
Sloan John (Sloan & Garvin), 305 and 307 Washington
Sloan W R, real estate broker, 234 Montgomery
Sloane Bernard, groceries, Tehama bet 27th and 28th
Sloane W & J (W and J Sloane and Chas L Watson), wholesale carpets, upholstery goods, etc, 525 and 527 Market
Slocomb & Co (H Slocomb), agts Dibble Lubricator, 436 Montgomery
Slocomb H (H Slocomb & Co), 436 Montgomery
SLOCUM AMANDA M, job printer, 543 Clay
Slocum Lot D, propr Excelsior Livery Stables, 921-925 Sutter
Slorah Edward C, liquors, cor 26th and Folsom

H. WACHHORST Invites Attention to his GENUINE STERLING SILVERWARE. 315 J St., Sacramento, Cal.
CONKLIN BROS., PACIFIC STEAM CARPET BEATING, ALSO WHITENING. 333 TYLER ST., S. F.
JOE POHEIM, THE TAILOR. Suits made to order from $20. 203 Montgomery & 724 Market.
PRISON CELLS, Fences and Bridge Work, 827 Main Street, S. F. CALVIN NUTTING & SON.

ALLEN, TUGGLE & CO., MEXICAN HARD WOODS, 18 & 20 Spear St. San Francisco.

JOE POHEIM, THE TAILOR. Suits made to order from $20. 203 Montgomery & 724 Market.

INSURE IN THE SUN INSURANCE CO., IT HAS THE SHORTEST & SIMPLEST FORM OF POLICY.

Sloss Louis (Louis Sloss & Co), 310 and 312 Sansome
SLOSS LOUIS & CO (Louis Sloss and Lewis Gerstle), hide and fur dealers and tanners, 310 and 312 Sansome
Slurzenegger C A, saloon, 536 Mission
Smacks Frank, barber, 2702 Mission
SMADEKE & HEY (Wm Smadeke and John Hey), wines and liquors, 1201 Mission corner 8th
SMADEKE WM (Smadeke & Hey), wines and liquors, 1201 Mission corner 8th
Small Mrs A F, dressmaker, 1131½ Mission
Small Mrs Annie, dressmaking, 2050 Mission
Small Mrs E, dressmaking, 131 Post
SMALL ISAAC H, foundry and machine works, 574 and 576 Brannan
Small J W, saloon, 503 Montgomery ave
Small Pox Hospital, cor 26th and San Bruno Road
SMART GEO C, president Milkmen's Mutual Aid and Protective Association and milk dealer, 35 Eddy
Smerchimich B, restaurant, 629 Davis
Smeth Antonio A, restaurant, 1002 and 1004 Market
Smiley James, broker, 634 Broadway
Smiley T J L, stock broker, 314 Montgomery
Smilie E R, physician and dentist, 649 Washington
Smith Dr, Medical Institute, 1513 Buchanan
Smith Adam, liquors, 633 Sacramento
Smith Andrew (Harrington & Smith), 218 California
Smith Andrew D (Smith & Snow), 310 California
Smith Arthur H (Smith & Co), 1401 Polk
Smith Miss Anna, dressmaker, 961 and 963 Mission
Smith A B, livery stable, 1209 Folsom
Smith A D, agent Amazon Fire Insurance Co, 310 California
Smith Mrs Adam, lodging-house, 515 Sacramento
Smith A S, oyster saloon, 1002 and 1004 Market
Smith A Vincent, coffee saloon, 17 Washington
Smith B B, mining sec, 330 Pine
SMITH BENJ B, proprietor Empire House, 630, 636 and 640 Commercial
Smith Brainard F (Geo A Davis & Co), 327 Market
Smith Bros (Julius P and Frank M Smith), borax mfrs, 315 California
Smith C, bakery, NE cor Stockton and Washington
Smith Charles, saloon, 817 Kearny
Smith Charles, carpenter, 218 1st
SMITH CHAS S, secretary Mechanics' Foundry, 213–219 1st
Smith Chas T, sec Improved Order of Redmen's Hall, 320 Post
SMITH CHRISTIAN W (Redington & Co), 529 and 531 Market
Smith Claude L, attorney-at-law, 12 Montgomery
Smith C M, expressman, 541½ Sacramento
Smith C W, coppersmith and plumber, 520 and 522 Davis
Smith C W, express, 436 Montgomery
Smith C W (Redington & Co), 529 Market
SMITH C W M, Pioneer Patent Offices, patent lawyer and solicitor, established 1862, 224 Sansome
Smith D A, first deputy coroner, 643 Sacramento
SMITH D A, propr Watt's Liver King, 141½ 5th
Smith & Denker (S Denker and F Smith), cigars and tobacco, 29 4th
Smith E D, physician, 223 Kearny
Smith E M, mining, 330 Pine
Smith F (Smith & Denker), 29 4th
Smith Ferdinand, money broker, 316 Montgomery
Smith, Francis (Francis Smith & Co), 130 Beale
SMITH FRANCIS & CO (Francis Smith), manufacturers of sheet iron pipe, 130 Beale
Smith Frank M (Smith Bros), 315 California
Smith G F, attorney-at-law, 502 Montgomery
Smith Geo F, watchmaker, 122 4th
Smith George G & Co (George G Smith), mill supplies, 111 Mission
Smith Geo J, painter, 311 Sutter
Smith Geo L, barber, 1210 Market
Smith George S, physician, 1063 Howard
Smith H, new and second-hand furniture, 1047 Howard bet 6th and 7th
Smith H, commissioner of deeds and notary public, 307 Montgomery
Smith H, stables and boarding, 9 Washington
SMITH H A, manager S F cash grocery, 519 Post
Smith Harry B Jr, agt Chicago Grand Trunk R R, 8 New Montgomery
Smith H C (Ackerman, Moore & Co and Moore & Smith), pier 10, Steuart
Smith Hamilton Jr, civil engineer, 320 Sansome
Smith Henry, clothing, 527 Pacific
Smith Henry (Smith & Merkens), 10 Washington
Smith Henry, liquors, 505 Pacific

HARDWOOD LUMBER, WHITE BROS., 13 & 15 Main and 14 & 16 Spear Street, S. F. Oregon Ash, Maple and Alder.

LOUIS BRAVERMAN & CO., JEWELERS, offer Goods lower than any house in the City, 119 Montgomery St.

SMITH HENRY L, secretary Board of Trade of S F, 202 Market
Smith H F (H F Smith & Co), 225 Kearny
Smith H F & Co (H F Smith and W R Lothrop), stationers and newsdealers, 225 Kearny
Smith Holland, notary public and commissioner of deeds, 307 Montgomery
Smith H P & Son, hay and grain, 1214 Folsom
Smith Hubark, liquors, 519 Washington
Smith H W, soap mfr, agt Arbuckle Bros' coffee, 405 Front
Smith Hyman (S Asher & Co), 325 Davis
Smith J (Smith & Poultney), 344 Brannan
Smith Jas K, mfr of trunks and valises, 961 Mission
Smith J C, lumber, 1 Howard
Smith J F, attorney-at-law, 637 Kearny
Smith J Frank, attorney-at-law, 502 Montgomery
Smith J G, painter, 524 Valencia
SMITH J HENLEY, vice-president Pacific Transfer Co, 110 Sutter
Smith J Howard, attorney-at-law, 562 Montgomery
Smith J M, bakery, 1000 Stockton
SMITH JOHN, boarding and lodging, 409 Drumm
Smith John, grocer, 18 Clay
Smith John, coal and wood, 223 Post
Smith John, saloon, 102 Jackson
SMITH JOSEPH (Smith & Poultney), South Park Livery, 344 and 346 Brannan
Smith J J, painter, 850 Howard
Smith Julius H, civil engineer, 22 California
Smith Julius P (Smith Bros), 315 California
Smith J R (Benedict & Smith), 136 Montgomery
Smith J R, milkman, 35 Eddy
Smith J S, mgr of the Navy Soap Company, 34 California
Smith J T (Smith & Nelson), 10 Commercial
Smith J W, bootmaker, cor Napa and Kentucky
Smith J W, carpenter, 128 Hayes
Smith Mrs Kate, saloon, 21½ Hunt
Smith K M, attorney-at-law, 74 Montgomery Block
Smith Miss L, artist, 1023 Market
Smith Louis, groceries, 641 California
Smith, Lucy & Co, soap mfrs, 405 Front
Smith Martin L, meat market, 495 Folsom
Smith Matthias, bootmaker, 502 Pacific
Smith & Merkens (Henry Smith and Claus Merkens), groceries, 10 Washington
Smith Mrs M L, coffee house, 1005 Market
Smith Miss Mollie A, dressmaker, 2736 16th
Smith Mrs Nellie, liquors, SE cor Sutter and Central ave
SMITH & NELSON (J T Smith and S P Nelson), commission agents, 10 Commercial
Smith N T, treas S P R R, cor 4th and Townsend
Smith O B (Stearns & Smith), 423 Front
SMITH & POULTNEY (Joseph Smith and Geo T Poultney), South Park Livery Stable, 344 and 346 Brannan
Smith R, livery stable, 324 3d
Smith Robert (Grant & Smith), 1141 and 1143 Market
Smith Mrs R V, lodging-house, 514 Bush
Smith Sidney, physician, 111 Geary
SMITH SIDNEY M, president Union Packing Co and Cutting Packing Co, 121 Market and 17–21 Main
SMITH & SNOW (Andrew D Smith and Harvey W Snow), general agents Amazon Insurance Co of Cincinnati, American Central Insurance Co of St Louis, Manhattan Fire Insurance Co of New York, Metropole Insurance Co of Paris, France, Northwestern National Insurance Co of Milwaukee and Reassurance Generales of Paris, 310 California
Smith S S, publisher of "The Pacific," 7 Montgomery ave
Smith Stephen M (Rosseter & Smith), 545 Market
Smith S V & Son (Sidney V Smith & Son), attorneys-at-law, 630 Sacramento
Smith T L, wood, coal, hay and grain, 1497 and 1499 Market
Smith Thomas V, cigars, 200 4th
Smith Wm, patent water closets, 21 Montgomery ave
Smith Wm, rigger, 120 Howard
Smith Wm F, architect, 318 Pine
Smith Wm F, physician and oculist, Phelan's Building
Smith W H, wood, coal, hay and grain, 1060 Folsom
Smith Rev W J, pastor Central Presbyterian Tabernacle, Tyler bet Taylor and Jones
Smith Wm N, cigar mfr, 142 5th
Smith W R, commission merchant and dealer in auction goods, 630 Commercial
Smith Mrs W R, dressmaker, 315 Clementina
Smithson Bethulia, fancy goods, 414 Geary
Smoot D L, attorney-at-law, 606 Montgomery

H WACHHORST Repairs Watches, Chronometers and Clocks at Short Notice. 315 J Street, Sacramento, Cal.

The "NEW REMINGTON" and "ROYAL ST. JOHN" SEWING MACHINES, C. SHAW, General Agent, No. 30 Second Street, San Francisco, Cal.

CALVIN NUTTING & SON, GIRDERS, JAIL AND FENCE WORK, 227 Main Street, San Francisco.

ALLEN, TUGGLE & CO., WAGON LUMBER, 18 & 20 Spear St., San Francisco.

JOE POHEIM, THE TAILOR, makes the BEST FITTING Clothes in the State.

Smyth J H, attorney-at-law, 623 Montgomery
Smyth Mrs J M, Oakland associate editor "Women's Herald of Industry"
Smyth W H, mechanical engineer, room 7, 258 Market
Snapper A, mfr hats and caps, 110 Sutter
Sneads G, whitener, 978 Harrison
Sneath R G, propr Jersey Farm Dairy, 837 Howard and 350 Tehama
Snider A, mining, 328 Montgomery
Snook F W (Wm L Snook & Son), 554 Clay
Snook G & E, plumbers and gasfitters, 630 Sacramento
Snook J A (Snook & Weeks), carpenter, 2704 Mission
Snook & Weeks (J A Snook and Chas Weeks), carpenters, 2704 Mission
Snook Wm S & Son (Wm S and F W Snook), plumbers, gas and steam fitters, 554 Clay
SNOW & CO (F C Snow), art dealers, 12 Post
SNOW F C (Snow & Co), 12 Post
Snow Harvey W (Smith & Snow), 310 California
Snow John F, tailor, 342 Sutter
Snow John F, cleaner and dyer, 633 Market, 1625 Mission, 3 Dupont and 10 Franklin
Snow John F & Co (Chas J Holmes), dyers, office 633 Market
Snow L T (Hanley & Snow), 126 California
Snow Roland (Richards & Snow), 408 Market
Snow R W (Richards & Snow), res Oakland
Snow W H, dyer and scourer and repairing, 342 Sutter
Snyder A A, architect, 17 Halleck
Snyder & Co (C L Ellis and P H Snyder), liquors, 38 6th
Snyder & Ellis (P H Snyder and Louis Ellis), saloon, 38 6th
Snyder Geo (Snyder & Richling), 574 and 576 Brannan
Snyder & Richling (George Snyder and Casper Richling), furniture and bedding, 574 and 576 Brannan
Sobbe Diotch, wholesale liquors, 541 and 543 Mission
Sobbe Henry, liquors and groceries, SE cor Beale and Harrison
Sobey A L, physician, NE cor 18th and Mission
Social Hall, 39 4th
Societe Francaise (Benevolent Society), Henri Barroilhet pres, 510 Jackson
Society of California Pioneers, Washington Bartlett pres, Ferdinand Vassault sec, 808 Montgomery
Society of Decorative Art of California, 631 Sutter
SODERBERG N, attorney-at-law, 629 Kearny
Soderer A H (Donnelly & Soderer), 1108 Market
Soelter L, painter, whitener and paperhanger, 403 Green
Schulken Henry (Schulken Bros), SW cor Bush and Taylor
Solaman Isidor, tailor, 532 Pacific
Solano Crushing Mill, H O'Neil propr, 218–224 Steuart
Solis Angel, barber, 37 Sutter
Solley Steave, cigars, 824 Kearny
Solomon & Bush (Morris Solomon and Isaac Bush), junk, 408 5th
Solomon I L & Co, furniture and bedding, 244 4th
Solomon Jacob L, pawnbroker, 622 Kearny
Solomon Joseph, tailor, 1207 Polk
Solomon L, clothing, 48 Steuart
Solomon Marks, tailor, 250 Ellis
Solomon Meyer, tailor, 138 Jackson
Solomon Morris (Solomon & Bush), 408 5th
Solomon S, butcher, Grand Central Market cor 6th and Market
Solomon Solomon, tailor, 515 Jackson
Somaly John (Somaly & Schneider), 624 and 626 California
Somaly & Schneider (John Somaly and A Schneider), restaurant, 624 and 626 California
Somerset House, Mrs H Westall propr, 764 Mission
SOMERS H C (Rider, Somers & Co), pier 22, Steuart
Somerville Daniel, saloon, 132 Montgomery ave
Somervell & Neuval (W S Somervell and F N Neuval), Pacific Asphaltum Co, roofers and sidewalks, 420 Jackson and 422 Montgomery
Somervell W S (Somervell & Neuval), Pacific Asphaltum Co, 420 Jackson
Sommer Max, fancy goods, 362 3d
Somps P G, soda works, 259 and 261 Clementina
Son Mrs Adelaide, confectionery, 134 Hayes
Son Adolph A (Son Bros), 300 and 302 California
Son Albert A (Son Bros), 300 and 302 California
SON BROTHERS (A A and A A Son), importers and dealers in cutlery, pipes, stationery, smoking articles, etc, 300 and 302 California
Sonnenberg Louis B, groceries, SE cor Stockton and Post
SONNTAG CHAS (Charles Sonntag & Co), 114 and 116 Market

INSURE IN MUTUAL LIFE INSURANCE CO., OF NEW YORK, F. S. WINSTON, Prest. ASSETS, $95,000,000.

HARDWOOD LUMBER, WHITE BROS., 13 & 15 Main and 14 & 16 Spear St, S. F. Black Walnut, Spanish Cedar, Veneers.

KNIGHTS TEMPLAR UNIFORMS, NORCROSS & CO., Masonic Temple, No. 6 Post Street, San Francisco.

SONNTAG CHARLES & CO (Chas Sonntag), munitions of war, guns, pistols, ammunition, cartridges, agents for Robt Mann & Sons axes, U S Cord (braided) Co and Lowell Battery Gun, 114 and 116 Market
Sonoma Lumber Co, 420 California
SONOMA VALLEY RAILROAD, Peter Donahue president, Thomas W Johnston secretary, 430 Montgomery
Sonora Market, Victor LeBert propr, 218 18th
Sonora Pacific Coal Co, A C Hammond sec, 401 California
Sons of Jacob, Chebra, H Raymond sec, B'nai B'rith Hall, 121 Eddy
Sontallasci B & Co, fruits, NE cor Mission and 11th
Sontallasci & Co, fruits and vegetables, 1432 Howard
Soper Mrs Benjamin, bakery, 941 Bryant
Sophey Joseph (McGlynn & Sophey), 126 4th
Sorbier Mrs Louise, dressmaker, 220 Van Ness ave
Sorbier Restaurant, H Bocken and L Baccala proprs, 540 Commercial
Sorensen Charles M, tailor, 516 Pine
Sorensen Wm, groceries, NE cor McAllister and Laguna
Sorge Oscar (J B Golly & Co), 26 Geary
Sorich A (Medovich & Sorich), 5 Brook
SORMANO GUISEPPE, Grand Casino Saloon, 308 Montgomery avenue
Sorum A, watchmaker and jeweler, 343 Kearny
Sorvel Firmin, florist, 105 6th
Sosso Antonio, saloon, 810 Kearny
Soubies P, fish market, 1322 Stockton
SOULE E, agricultural implements and carriage manufacturer, corner 4th and Bryant
Soule S P, dairy produce, 232 Montgomery ave
Souter Peter, books and stationery, 1138½ Pacific
South Bodie Gold Mining Co, 44 Nevada Block
SOUTH BRITISH FIRE AND MARINE INSURANCE CO OF NEW ZEALAND, W J Callingham general agent, 213 Sansome
South Bulwer Gold Mining Co, 320 Sansome
South Comstock Consolidated Silver Mining Co, J M Buffington sec, 309 California
South Cosmopolitan Grammar School, cor Eddy and Polk
South Cosmopolitan Primary School, cor Bush and Dupont
South End Pharmacy, J K Dunbar propr, cor 6th and Bryant
South End School, cor William and Henry
South Feather Water and Union Mining Co, A Halsey sec, 328 Montgomery
South Pacific Coast R R, R M Garrett agt, 222 Montgomery
SOUTH PACIFIC HOUSE, F F Moller proprietor, 263 East
South Park, 2d and Brannan
South Park House, M Kuhl propr, 530 3d
South Park Laundry, Mrs Mary Bennett propr, 555 Bryant
South Park Malt House, Herman Zwieg propr, Brannan bet 5th and 6th
South Point Mills and Wooden Pump and Pipe mfy, n s Berry bet 3d and 4th
South Point Warehouse, T G Walkington & Co proprs, Berry bet 3d and 4th
SOUTH SAN FRANCISCO BREWERY, Hoelscher & Co, corner 14th and Railroad avenue
South San Francisco Dock Company, Wm Stuart sec, 320 Sansome
South S F Methodist Church, 15th ave, South San Francisco
South San Francisco Packing and Provision Co, J G Johnson, H Mohr, H Kroger and C Nonnenmann proprs, cor 4th ave and M, South San Francisco, office and salesroom, 226 Front
South San Francisco School, W J Gorman prin, SW cor 14th ave and L
SOUTHER MRS A B, materializing medium, 1150 Market
Souther J L, second-hand furniture, 706 Howard
Souther Joseph N (Joseph N Souther & Co), 122 and 124 Market
Souther Joseph N & Co (Joseph N Souther) proprs Dr Abernethy's Green Ginger Brandy and Bennet's Stomach Bitters, 122 and 124 Market
S S F Park St R R, cor R R and 9th ave
Southern Nevada Mining Co, R E Kelly sec, 419 California
Southern Pacific R R, office SE cor 4th and Townsend
Spaar Chris, groceries, NE cor Mason and Filbert
Spafford Mrs E, lodgings, 281 Minna
Spafford J M & Co, commission merchants, 310-316 Clay
Spafford Packing Co, 310-316 Clay
Spain, Consul of, Camilo Martin, 411½ California
Spamer J A, compressed yeast, 643 Mission
Spanier Joe, saloon, 112 Post
Spanish Benevolent Society, 510 Bush
Spanton James, painter, 1214 Polk

H. WACHHORST'S Selection of JEWELRY is the RAREST IN THE STATE 315 J Street, Sacramento, Cal.
CONKLIN BROS., CARPET BEATING & RENOVATING WORKS, 333 GOLDEN GATE AVENUE (TYLER ST.) S. F.
CALVIN NUTTING & SON, Tubular Wheelbarrows, Bolt and Bridge Work, 237 Main Street, San Francisco.

ALLEN, TUGGLE & CO., OREGON ASH AND MAPLE, 18 & 20 Spear St. San Francisco.

JOE POHEIM, THE TAILOR. Suits made to order from $20. 203 Montgomery & 724 Market.

Spannagel J C, Columbia Bakery and Confectionery, 125 7th
Sparks Charles (Wight & Sparks), 1507 Polk
Sparks William, ship owner, 7 Mission
Sparrow Joseph, saloon and meat market, 33 Clementina
Spaulding Geo (Geo Spaulding & Co), steam printers, 414 Clay
Spaulding Geo & Co (George Spaulding and Dwight Germain), steam printers, 414 Clay
Spaulding Gold and Silver Mining Co, 310 Pine
Spaulding Jerome, sec Pacific Stove and Iron Works Co, 228 and 230 Main and 410 Kearny
Spaulding J & Co (J Spaulding), Pioneer Carpet-beating Works, 353 Tehama
Spaulding M, bricklayer and jobber, 306½ Jessie
Spaulding N P, asst treas U S Treasury, 608 Commercial
SPAULDING N W, Pacific Saw Manufacturing Co, 17 and 19 Fremont
Spawn Abel F, Western agt for fire engines and apparatus, 409 California
Spear A F & Co, stevedores, pier 22, Steuart
Spear Edward S & Co (Edward S, Joseph S, Joseph S Jr, and Gustavus L Spear), auctioneers and commission merchants, 729 Market
Spear Street Planing Mills, F W Glade propr, 30-34 Spear
Spear T R, dentist, 335 Kearny
Spear Wm J, cigars and tobacco, 976 Harrison
SPEARS J M, grocer, corner Pine and Hyde
Special Agents Treasury, J F Evans, W G Morris, United States Appraiser's Building
Speckman F F, grocer, NE cor 4th and Mission
Specter Richard (Wienberg & Specter), Long Bridge
Speer H J (Dr Spinney & Co), physician, 11 Kearny
Speer Riddell, pres San Bernardino Borax Mining Company, 106 Leidesdorff
Spellman Joseph, merchant tailor, 506 Bush
SPENCE A S, president The A S Spence Co, 537 Market
SPENCE A S CO (THE) (see The A S Spence Co)
SPENCE & JOHNSON (W A Spence and Robert Johnson), fish dealers, 93 California Market
Spence S J, dentist, 629 Kearny
SPENCE W A (Spence & Johnson), 93 California Market
Spencer Alrik G, printer, 500 Folsom
Spencer David W, saloon, NW cor Folsom and Beale
SPENCER F W & CO, importers of the Steck & Spencer Pianos, New York, and Smith American Organs, Boston 23 and 25 5th opp U S Mint
Spencer G (Boedeker & Spencer), NW cor Green and Kearny
Spencer Geo W, saloon, 1600 Mission
Spencer Geo W, mgr of the Manchester Fire Assurance Company, 316 California
Spencer John, plumber and gasfitter, 605 Washington
SPENCER J C, (The Wonder) feathers and artificial flowers, 1024 Market
Spencer O H, attorney-at-law, 408 California
Spengemann Charles, saloon, 12 O'Farrell
SPERANZA ADELINE, music teacher, 104 Kearny
SPERANZA SIGNOR D, Italian musical Institute of San Francisco, 104 Kearny
Sperl Charles (Kaientz & Sperl), 444 3d
Sperling F, 1st vice pres Grand Lodge Independent Order B'nai B'riths San Francisco
Sperling M E & Co (M E Sperling), 309 California
Sperry Austin (Sperry & Co), 22 California
Sperry & Co (Austin & S W Sperry), millers and commission merchants, proprs Sperrys' Flouring Mills, Stockton, 22 California
Sperry J W (Hogg & Sperry), 22 California
Sperry S W (Sperry & Co), 22 California
Speyer Jacob W (Philip, Speyer & Co), 425 California
Speyer Morris, insurance agt, 307 California
Speyer Phillip & Co (Morris and Jacob W Speyer), insurance agts, 13 Merchants' Exchange
Spiegel Capt C (California Yeagers), 620 Bush
SPIEGEL CAPT CHRIS (Spiegel & Schweizer), 312 Post
SPIEGEL & SCHWEIZER (Chris Spiegel and Fred Schweizer), saloon, 312 Post
Spiers James (Hinckley, Spiers & Hayes), 220 Fremont
Spiesz Jos, bootmaker, 634 Pacific
Spiller F F, attorney-at-law, 622 Clay
Spinetti Antonio, attorney and collector, 704 Montgomery
SPINK & SONS (Samuel P, James A, and Samuel P Jr), gold and silver plaiters, 7 4th

INSURE IN THE SUN INSURANCE CO., WHICH ADJUSTS AND PAYS ITS LOSSES PROMPTLY.

HARDWOOD LUMBER, WHITE BROS., 13 & 15 Main and 14 & 16 Spear Street, S. F. Wagon Stock, Cabinet Woods, etc.

LOUIS BRAVERMAN & CO., JEWELERS, offer Goods lower than any house in the City, 119 Montgomery St.

H. WACHHORST'S Specialty in Fine Watches and Diamonds, Lockets, Etc. 315 J St., Sacramento, Cal.

Spinney & Co (H J Speer), physicians, 11 Kearny
Spinney Geo R, mining sec, 310 Pine
"Spirit of the Times," 621 Sansome
"Spiritual Reasoner," 114 Geary
Spiritualist Library, Ixora Hall (1,000 volumes), open Sundays 10 A M to 10 P M
Spiro M & Co, watches and jewelry, 18 Kearny
Spiro Morris (M Spiro & Co), 18 Kearny
Spiro Rudolph, oyster house, 808 Kearny
Spiteri Bros, game and poultry, 4 Clay Street Market
Spitz Mme Bertha, hair work and perfumery, 328 Kearny
Splivan J, tailor, 506½ Bush
SPLIVALO AUGUSTUS D, attorney-at-law, 72 and 73 Montgomery Block
Splivalo C R (C R Splivalo & Co and Splivalo & Forman), 415 Battery
SPLIVALO C R & CO (C R Splivalo and R S Polastri), proprietors California Italian Paste Co, 415 Battery
SPLIVALO & FORMAN, proprietors Yosemite Flour Mills, 415 Battery
Spofford J L, boatbuilder, 413 Main
Spofford M L, shipjoiner, 413 Main
Sportorno John B, poultry, 47 and 48 California Market
Sportman's Club of California, Wm Stuart sec, 320 Sansome
Sposito J & Co (J Sposito), fish, 101 and 102 California Market
SPOTTS A T, president and general manager California Refrigerator and Pork Packing Co, 727–731 4th
SPOTTS T T, secretary California Refrigerator and Pork Packing Co, 727–731 4th
Spray G C, collector, 511 Montgomery
Spreckels Adolph B (John D Spreckels & Bros), and sec California Sugar Refinery, 327 Market
Spreckels C A (J D Spreckels & Co), 327 Market
Spreckels Claus (J D Spreckels & Bros), and pres California Sugar Refinery and Hawaiian Commercial Sugar Co, 327 Market
Spreckels J D (J D Spreckels & Co), 327 Market
Spreckels J D & Co (Claus, J D, A B and C A Spreckels), Hawaiian Commercial Sugar Co, 327 Market
Spreckel's New Sugar Refinery, A B Spreckels sec, Potrero
Spring Creek Ditch Mining Co, A Halsey sec, 328 Montgomery
Spring Dale Water Co, Thos A Thomsen agt, 271 East
Spring F S, real estate, 705 Sansome
Spring G W, Pioneer Fruit Store, 803 4th
Spring J R, real estate, 705 Sansome
SPRING MENZO, artificial limbs, 9 Geary
Spring Valley Grammar School, cor Broadway and Polk
Spring Valley Hall, Green
Spring Valley School, Union nr Franklin
Spring Valley Water Works, Chas Webb Howard pres, 516 California
Springer A, fruits and vegetables, 1623 Polk
Springer Henry L, barber, 358 4th
Springer Jason (Jason Springer & Co), SE cor Spear and Mission
Springer Jason & Co (Jason Springer and Warren H Salsbury), doors, windows and blinds, SE cor Spear and Mission
SPRINGER W H, groceries, northwest corner 17th and Dolores
Springfield Fire Marine Insurance Co (Massachusetts), Jacobs & Easton general agts, 216 Sansome
Springsteen W S, physician, room 5, 652 Market
Sprott Maggie, teacher Mission Grammar School
Sproul Andrew (Sproul & Krill), 60 California Market
Sproul & Krill (Andrew Sproul and Henry Krill), oyster saloon, 60 California Market
Spruance John (Spruance, Stanley & Co), 410 Front
SPRUANCE, STANLEY & CO (John Spruance and Samuel L Stanley), wholesale liquors, 410 Front
Squaglia Octavia, tailor, 302 Montgomery ave
Sresovich Luke G & Co, commission fruits, etc, 505 and 507 Sansome
Sroufe John (Sroufe & McCrum), 210 Market
Sroufe & McCrum (John Sroufe and Hugh McCrum), wholesale liquors, 208 and 210 Market
Staacke George (Thomas Bell & Co), 305 Sansome
Staake Ernest, notions, 315 3d
Staats I F, groceries, 955 Harrison
Stack J M, boarding-house, 1831 Mission
Stack John (Stack & Lacombe), 639 Market
Stack & Lacombe (John Stack and Geo Lacombe), hatters, 639 Market
Stack Richard, bakery, 466 6th
Stack T J (G W Clark & Co), 645 Market
Stacom Maria J, millinery, 141 Post
Stad Geo (Davis & Co), 344 3d

The "NEW REMINGTON" and "ROYAL ST. JOHN" SEWING MACHINES, No. 30 Second Street, San Francisco, Cal. C. SHAW, General Agent.

PIONEER IRON WORKS, CALVIN NUTTING & SON, Proprietors. Established 1849. 237 Main Street, S F.

JOE POHEIM, THE TAILOR, makes the BEST FITTING Clothes in the State.

ALLEN, TUGGLE & CO., VENEERS 18 and 20 Spear St., San Francisco.

JOE POHEIM, THE TAILOR, makes the BEST FITTING Clothes in the State.

INSURE IN MUTUAL LIFE INSURANCE CO., OF NEW YORK, F. S. WINSTON, Prest. ASSETS, $95,000,000.

Staden [illegible]on, groceries, SW corner Steuart and Mission
Stadtfeld J Jr, mining sec, 419 California
Stadtfeld Wm C (Lindacher & Stadtfeld), 34 Montgomery
STADTMULLER F D (Walter, Schilling & Co), northwest corner Pine and Battery
Staengel Eberhart, confectionery, 1432 Pacific
Staffelbach Edward, liquors, 108 Steuart
STAFFORD WILLIAM D, manager Great Western Mutual Aid Association, room 9, 841 Market
Stafford Wm F, attorney-at-law, 420 Montgomery
STAHL EDW (Stahl & Maack), 305 and 307 Stockton
Stahl Henry N, saloon, 506 Washington
STAHL & MAACK (Edw Stahl and Ernest Maack), proprietors Winter Garden, 305 and 307 Stockton
Stahle John, propr Russ House, baths and barber shop, 217 Montgomery
Stahle Henry W, Occidental Hotel, barber shop, 233 Bush
STAHMANN MRS SOPHIE, stationery and school books, branch bakery, 722 Lombard
Staib C, bootmaker, 932 Folsom
Staley Mrs R V, medium, 220 O'Farrell
Stallard J H, physician, 632 Sutter
Stambaugh S S, physician, 659 Clay
Stamper Mrs F, mattresses and bedding, 37 2d
Standard Box Co, J L Merguire propr, SW cor Bryant and 5th
Standard Building and Loan Association, B'nai B'rith Hall, 121 Eddy
Standard Express, Herman Drucker mgr, 1 Commercial
Standard Gold Mining Co, William Willis sec, room 20, 309 Montgomery
STANDARD INSURANCE CO OF LONDON, Brown, Craig & Co general agents, W S Davis city agent, 215 Sansome
Standard Marine Insurance Co (limited) of Liverpool, W J Callingham general agt, 213 Sansome
Standard Oil Co, E A Tilford mgr, warehouse King bet 2d and 3d, office 123 California
Standard Packing Co, Schammel, Reynolds & Co proprs, factory 413–419 Chestnut, office 120 Front
Standard Shirt Manufactory, cor Gough and Grove
Standard Soap Company, R P Thomas pres, J J Applegate sec, 204 Sacramento
Standard Sugar Refinery, 16 Front
Stanford Hotel, C H Lehrke propr, 618 and 620 4th
Stanford J B (G W Clark & Co), 645 Market
STANFORD LELAND, president C P R R, northeast corner 4th and Townsend
Staniforth Mrs Julia, liquors, NW cor 3d and King
Staniels W (Herman Hoger & Co), 1317 Pine
Stanley Mrs Amelia, news dealer, 4 7th
Stanley Chas T, notary public and commissioner of deeds, SW cor Montgomery and Commercial
Stanley D S & Co, book and job printers, 543 Clay
Stanley M J & Co (M J and J G Stanley), baskets, 865 Market
Stanley Samuel L (Spruance, Stanley & Co), 410 Front
Stanley Wm H, dentist, 115 Kearny
Stanly John A, attorney-at-law, 604 Clay
Stanly, Stoney & Hayes (John A Stanly, Thos P Stoney and Geo R B Hayes), attorneys-at-law, 604 Clay
Stanton A P, mgr Argonaut Publishing Co, 522 California
Stanwood H C, agt California Fast Freight Line, 2 New Montgomery
Stapelfeldt Wm, groceries, NE cor Waller and Fillmore
Stapff Wm, liquors, 116 Dupont
STAPLES D J, president Fireman's Fund Insurance Co of California, southwest corner California and Sansome
Staples J W, insurance adjuster, 316 California
Star Brewery and Malt House, Rosener Bros, SE cor 11th and Folsom
STAR FIRE INSURANCE CO (of New York), Brown, Craig & Co general agents, W S Davis city agent, 215 Sansome
Star Mining Co, Wm Stuart sec, 320 Sansome
Star Shirt Co, 113 Sansome
STARBIRD A W (Starbird & Goldstone), 101–107 Market
STARBIRD & GOLDSTONE (A W Starbird, J B Goldstone and S B Lyon), lumber and building materials, 101–107 Market
Starck John, butcher, 501 Ellis
Stark Luke, Bay View Market, 529 1st
Starkweather L S, lodging-house, 930 Market
Starr A D (Starr & Co), 16 California
Starr Alfred B (Starr & Co), 16 California
Starr A M (Starr & Mathison), Berry bet 4th and 5th

HARDWOOD LUMBER, WHITE BROS., 13 & 15 Main and 14 & 16 Spear St. S. F. Boat Stock, Oak Plank and Timber.

MASONIC OUTFITS, Society Goods, etc., at NORCROSS & CO., Masonic Temple, No. 6 Post Street, S. F.

Starr A W (Starr & Co), 16 California
Starr & Co (A D, A W and Alfred B Starr), shipping and commission merchants and flour mills, 16 California
Starr Geo R (Geo R Starr & Co), 308 and 310 Washington
Starr Geo R & Co (H O Link and G R Starr), commission merchants, 308 and 310 Washington
Starr King Primary School, cor Bryant and 6th
Starr & Mathison (A M Starr and Thos Mathison), smelters, Berry bet 4th and 5th
STARR WM M, Occidental Warehouse, corner 1st and Townsend
Starson J, chiropodist, 11 and 13 Dupont
STASER MRS MARTHA, coffee house, 806 Mission
STATE BOARD OF IMMIGRATION FOR OREGON AND WASHINGTON TERRITORY, John E Shephard commissioner, 504 Battery
STATE INVESTMENT AND INSURANCE CO (The), C H Cushing secretary, 218 and 220 Sansome, see The State Investment Insurance Co
State Prison Director, Dr W F McNutt, 410 Kearny
State University Land Office Department, 310 Pine
STATHAM WM & CO, piano manufacturers, 765 Mission
"Statistician" (annual), L P McCarty publisher, 414 Clay
Staub Henry, druggist, SW cor Sutter and Larkin
Staud J N and Frank, wood and coal, 211 Mason
Staude J (Mans & Staude), 815 Pacific
STEAM CANDY FACTORY, Rothschild & Ehrenpfort, 118 Front
Steamship Lines, located at C P R R Ticket Office, foot of Market street, Inman, National, White Star, Allen, Anchor, State, Guion, Hamburg, North German Lloyd, American, Generale Trans-Atlantique and Red Star
Steam Soda Works, P G Somps propr, 259 and 261 Clementina
Stearns Mrs E, millinery, 538 16th
STEARNS FREDERICK & CO, manufacturing pharmacists, 26 New Montgomery
Stearns & Smith (O B Smith and Wm H Stearns), commission merchants, 423 Front
Stearns Wm H (Stearns & Smith), 423 Front
Stebbins Rev Horatio, pastor First Unitarian Church, res 1609 Larkin
Steber J C, machinist and engineer, 316 Mission
Steele C H, physician, 2318 Mission
Steele E L G (C Adolphe Low & Co), 208 California
Steele Jas B, bootmaker, 1109 Sutter
Steele James G & Co (Jas G Steele), druggists, 635 Market
Steele Mrs J B, shirt factory, 224 Montgomery
Steele S B (J B Wooster & Co), 218 and 220 Front
Steele Wm A (Fechheimer & Steele), office 109 Battery
STEEN E T, pumps and blocks, 113 Mission
Steen H W (Steen, Simon & Co), res Paris
STEEN JOHN, dyer, 929 Folsom
Steen J (L Jaffe & Co), 244 Sutter
Steen J (Jaffe & Co), 656 Howard
Steere & Colby (Thomas Steere and H H Colby), East Oakland and Mills Seminary Express, 331 East
Steere Thomas (Steere & Colby), 331 East
Steers Henry, saloon, 451 1st
Steffani Henry (Sartor & Steffani), 1107 Dupont
STEFFENS D, grocer, 138 3d
Steffens Diedrich (Steffens & Reinecke), SE cor Folsom and Main
Steffens John, meat market, 114 1st
Steffens & Reinecke (Diedrich Steffens and Frederick H Reinecke), groceries, SE cor Folsom and Main
Stege Henry, saloon, 426 Broadway
Steiger Chas R (Steiger & Kerr), 137 1st
STEIGER & KERR (Chas R Steiger and Jas W Kerr), proprietors Occidental Foundry, 137 1st
STEIL HENRY, merchant tailor, 621 and 623 Market, under Palace Hotel
Steimke Bros (Fredrick and John Steimke), groceries, 2064 Union
Steimke Fredrick (Steimke Bros), 2064 Union
Steimke J (Steimke Bros), 2064 Union
STEIN AARON, stationery and purchasing agent Wells, Fargo & Co's Express, northeast corner Sansome and Pine
Stein Bros (E H and Henry Stein), tannery, Serpentine ave bet Howard and Shotwell
Stein Chas W, carriage trimmer, 265 Stevenson
Stein George A, bootmaker, 3 Washington
Stein H, hairdresser, 604 Montgomery
Stein H L (Stein, Simon & Co), 585 Market
STEIN JOHN, dyeing and scouring, 929 Folsom

H. WACHHORST Specialty in Fine Watches and Diamonds, Lockets Etc. 315 J St., Sacramento, Cal.
CONKLIN BROS., PACIFIC STEAM CARPET BEATING, ALSO WHITENING 333 TYLER ST., S. F.
PRISON CELLS, Cemetery Fences, etc., No. 227 Main Street, S. F. CALVIN NUTTING & SON.

ALLEN, TUGGLE & CO., MEXICAN HARD WOODS, 18 & 20 Spear St. San Francisco

For THE BEST FITTING SUIT OF CLOTHES go to JOE POHEIM, the Tailor.

Stein Morris, crockery, 214 Pacific
Stein N (Heineman & Stein), 908 Larkin
Stein Robert, bakery, 1137 Folsom
Stein R, baker, 533 4th
Stein, Simon & Co (H Hoffmann, H L Simon, L Arnstein, San Francisco, and Sylvain Weill, New York, and H W Stein, Paris), cloths and tailors' trimmings, 585-589 Market
STEINBACH HENRY, saloon, 819 Kearny
Steinbach John A, watchmaker, 517 Montgomery
Steinberger A (Triest & Co), res New York
Steinberger & Kalisher, commission and insurance, 24 Sansome
Steine Morris, tailoring, 6½ Washington
Steinegger Robert A, saloon, 220 Dupont
Steiner & Gamma (Joseph Steiner and Antonia Gamma), Helvetia Hotel, 431 Pine
Steiner H, pres Byron Club, 207 Phelan Block, 806 Market
Steiner J (Steiner & Gamma), 431 and 433 Pine
Steiner, Klauber & Co (Saml Steiner, A Klauber and S Levi), general mdse, San Diego, office 206 Front
Steiner Nicholas, liquors, 311 Bush
Steiner Sam (Steiner, Klauber & Co), 206 Front
Steiner T (Kohlberg & Co), 143 Post
Steinfels Charles, meat market, 1701 Leavenworth
Steinhagen P & Co (Paul Steinhagen and E A Minaker), 402 Davis
STEINHART IGNATZ, manager Anglo-Californian Bank, northeast corner Sansome and Pine
Steinhart Israel (W & I Steinhart & Co), res New York
STEINHART W & I & CO (Wm Steinhart, C Adler, Israel Steinhart and Wm Scholle), manufacturers and importers clothing and gents' furnishing goods, 3 and 5 Battery, and Steinhart, Adler & Co, New York
Steinhart Wm (W & I Steinhart & Co), 3 and 5 Battery
Steinhart W, treas California Immigrant Association, 10 California
Steinhoff H, groceries and liquors, NW cor Dupont and Bush
Steinkamp B C (C F & B C Steinkamp), SE cor Battery and Sacramento and saloon, 420 Clay
Steinkamp C F (C F & B C Steinkamp), SE cor Battery and Sacramento
Steinkamp C F & B C, saloon, SE cor Battery and Sacramento
Steinmetz Charles H, watchmaker, 109 Montgomery
Steins Robert, bakery, 1137 Folsom
Steins Therese, bakery, 819 Broadway
Stelling & Bro (Henry and William Stelling), butchers, 2766 Mission
Stelling F J (Stelling & Siebe), 155 and 157 2d
Stelling George, groceries, NW cor Francisco and Stockton
Stelling Henry (Stelling & Bro), 2766 Mission
Stelling & Siebe (F J Stelling and A Siebe), Howard Market, 155 and 157 2d
Stelling Wm (Stelling & Bro), 2766 Mission
Stelljes H (H Ranken & Co), 200 4th
Stellman F (M Detels & Co), 8 Sacramento
Stemmler Fred, upholsterer, 1713 Market
Stender Herman, artist, 126 Kearny
Stenhouse Mrs Fannie, dressmaker, 814 Geary
Stephan John G, butcher, 1 and 2 California Market
Stephens Alfred (Stephens & Dugan), 42 6th
Stephens & Co (Saul and William R Stephens), fish dealers, 33 Centre Market
STEPHENS & DUGAN (P Stephens and V F Dugan), boots and shoes, 42 6th
Stephens & Dugan (Alfred Stephens and Bernard F Dugan), boots and shoes, 42 6th
Stephens Henry, groceries, cor 24th and Noe
STEPHENS MRS M J, sec Womens' Protective League, 218 Post
Stephens P (Stephens & Dugan), boots and shoes, 42 6th
Stephens Samuel (Stephens & Co), 33 Centre Market
STEPHENS THOMAS, proprietor Walnut Villa, fine wines, liquors and cigars, corner California and Walnut
Stephens Wm R (Stephens & Co), 33 Centre Market
Stephenson Robert, coal and wood, 142 Minna
Stephenson see also Stevenson
Sterling Mrs Mary, restaurant, 236 3d
Sterling Mining Co, W H Allen sec, 306 Pine
STERETT B F, book and job printer, 532 Clay, facing Leidesdorff
Stern David, lodging-house, 148 6th
STERN HENRY, manager Nucleus House, corner 3d and Market
Stern J, crockery and tinware, 1119 Folsom
Stern Louis, butcher, 1078 Howard bet 6th and 7th

INSURE IN THE SUN INSURANCE CO., IT HAS THE SHORTEST & SIMPLEST FORM OF POLICY.

HARDWOOD LUMBER, WHITE BROS., 13 & 15 Main and 14 & 16 Spear Street, S. F. Oregon Ash, Maple and Alder.

LOUIS BRAVERMAN & CO., Manufacturers of Fine Jewelry & Diamond Work. 119 Montgomery Street, S. F.

H. WACHHORST Has a Magnificent Assortment of CHAINS, CHATELAINES, etc. 315 J Street, Sacramento, Cal.

STERN MOSES (Heineman & Stern), residence 921 Post, business 908½ Larkin
Stern Philip, bedding and furniture, 218 6th
Stern Mrs S, dressmaking, 321 Powell
Stern Sigmund, barber, 801 Kearny
Sternberg Morris, tailor, 7 Spring
Sternfeld Bros & Co (Morris Sternfeld, S F, Adolph Sternfeld, N Y, Hermann Sternfeld, Paris), importers French and American calfskin, 539 Market
Sternfeld Morris (Sternfeld Bros & Co), 539 Market
Sternfels B H (Lachman & Sternfels), 129 Montgomery
STERNHEIM SAMUEL (Wangenheim, Sternheim & Co), 528 and 530 Market
Sterns Mrs T, bakery, 819 Broadway
Stetson Edward J (Stetson & Houghton), attorney-at-law, 315 California
STETSON & HOUGHTON (Edward G Stetson and R C Houghton), attorneys-at-law, 315 California
Stetson James B (Holbrook, Merrill & Stetson), SE cor Market and Beale
Stetson John W (Fleming & Stetson), 409 Battery
Stetson W W, mining sec, room 57, 309 Montgomery
STETTIN MRS H, stamping and embroidery, 443 Bush
Steuart I, broker mdse, 218 California
Steuart Street House, boarding and lodging-house, Herbert Hunt propr, 104 Steuart
Stevens A O, merchant tailor, 331 Kearny
Stevens A K, sec Sutter Street Railroad
Stevens, Baker & Co (L Stevens and J Baker), commission merchants, 202 Sacramento
Stevens G A (Finley, Stevens & Co), 331 Kearny
STEVENS & GALLAGHER (J H Stevens and Thomas J Gallagher), wood and coal, 753 Folsom
Stevens Geo, wholesale liquors, 318 Front
Stevens George, saloon, SE cor Battery and Union
Stevens H H, dentist, 106½ 3d
STEVENS J H (Stevens & Gallagher), 753 Folsom
Stevens L (Stevens, Baker & Co), 202 Sacramento
Stevens M V, groceries, 1500 Folsom
Stevens W E, agt California Pottery and Terra Cotta Co, cor Market and Larkin, opp 9th
STEVENS WILLIAM W (George Bull & Co), 31 Market
Stevenson A M, shipping and commission merchants, 214 California
Stevenson Building, SW cor Montgomery and California
Stevenson Mrs E, dressmaker, 115 Kearny
Stevenson J D, United States Shipping Commission Office, 118 Jackson
Stevenson J J (Stevenson & Longwill), 603 Market
Stevenson & Longwill (J J Stevenson and John Longwill), druggists, sundries, and fancy goods, 603 Market
Stevenson Robert, capitalist, 331 Montgomery
Stevenson Wm W, shoemaker, 25 Steuart
Stevenson, see also Stephenson
Stewart & Buckley (Thomas Stewart and Daniel Buckley), commission merchants, 513 Sansome
Stewart Charles S, lieutenant colonel U S Engineers U S A, and president Board of Fortifications Pacific Coast, 533 Kearny
Stewart David, livery stable, 134 7th
Stewart Frank, jewelry, 2940 16th
Stewart George, real estate and bus agt, 644 Market
Stewart G W, supt California and Nevada Ice Co, 356 Tehama
Stewart Henry, nursery, Post bet Devisadero and Broderick
STEWART & HERRIN (William M Stewart and Wm F Herrin), attorneys-at-law, 310 Pine
Stewart I, mdse broker, 218 California
STEWART JAMES, restaurant, 214 2d
Stewart James (O'Neill & Stewart), 875 Market
Stewart Thomas (Stewart & Buckley), 513 Sansome
Stewart W E, restaurant, cor Railroad ave and N
Stewart W J, sec Excelsior Water and Mining Co, 215 Sansome
STEWART WM M (Stewart & Herrin), attorney-at-law, 310 Pine
Steylaars Chas (Steylaars & Rossi), NE cor Dupont and Montgomery ave and cor 19th and Mission
Steylaars & Rossi (Chas Steylaars and P C Rossi), druggists, NE cor Dupont and Montgomery ave and NE cor 19th and Mission
Stiebers Daniel (Oppenheim & Stiebers), 126 6th
Stiefel L (Schwietzer, Sachs & Co), res New York
Stier Ernest, harness and saddles, 550 4th
Stievler Jacob, boots and shoes, 212 Pacific

The "NEW REMINGTON" and "ROYAL ST. JOHN" SEWING MACHINES, No. 30 Second Street, San Francisco, Cal. C. SHAW, General Agent.

PRISON CELLS, Cemetery Fences, etc., No. 227 Main Street, S. F. CALVIN NUTTING & SON.

ALLEN, TUGGLE & CO., CABINET WOODS OF ALL KINDS. Nos. 18 and 20 Spear Street, San Francisco.

For THE BEST FITTING SUIT OF CLOTHES go to JOE POHEIM, the Tailor.

"Stilla-Hafs-Posten," (Swedish), cor Washington and Sansome
Still A P (Mountain Ice Co), 554 and 566 Mission
STILL MRS E P (Foster & Still), 189-191 16th
Stillmann Alfred (Jennings & Stillmann), 317 California
Stintsen Miss E S, principal Harrison Street School, 810 and 812 Harrison
Stitt James, bakery, 309 Minna
Stitt Robert, carriage mfr, 175 Jessie
Stivers Chas A, physician, 640 Washington
Stivers Henry F, lumber inspector, 104 Market
"Stock Report" (daily), Bunker & Heister publishers, 238 Montgomery
STOCK REPORT PUBLISHING CO, Wm M Bunker and Amos C Hiester publishers "Stock Report," 238 Montgomery
Stocker Louis, liquors, 444 5th
Stockmall August, pleating, room 9, 841 Market
Stockkoda Sylvester, fruits, Opera House Market
STOCKTON E A, woodworker, propr Novelty Wood Works, 3d floor, 411 Mission
Stockton Gaslight Co, Joseph G Eastland pres, Alfred T Eastland sec, 604 Commercial
STOCKTON STREET HOUSE, H Wm Weiss & Co, 218 Stockton
Stockwell & Co (J H Stockwell & W T Baggett), propr "Daily Law Journal," 538 Montgomery
Stockwell J H (Stockwell & Co), 538 Montgomery
Stockwitz Morris, clothing, 250 4th
STODDART A C, M D, 406 Mason corner Geary and 231 Post
STODDART BROS, druggists, John Stoddart proprietor, 400 Geary corner Mason, and London, Ontario
Stoeten Mrs Anna C, lodging-house, 5 Market and 279 East
Stoetzer Ed, propr Thoroughfare Hotel, cor 5th and Bryant
Stoeven Thies, groceries, 1627 Powell
Stoever Henry, groceries, 2742 (new number) 16th
Stoever Henry, liquors, NE cor Howard and 16th
Stofen Mrs Herman W, coffee house, 114½ 4th
Stohlmann Wm, bakery, 337 Turk
Stolte Fernand (Rotherman & Stolte), 4th bet Townsend and King
Stolz A (Stolz & Weidenreich), 202 Bush
Stolz Chas (Stolz & Hoenes) 1103 Folsom
Stolz & Hoenes (Chas Stolz and Louis W Hoenes), butchers, 1103 Folsom
Stolz P J, butcher, 126 11th
Stolz & Weidenreich (A Stolz and S Weidenreich), shirt mfrs, 202 Bush
Stolzenwald Henry F, dyer, 1148 Folsom
Stone Appleton W, captain of the City Prison, Old City Hall
Stone C B (Searles & Stone), 22 California
Stone Chas L, liquors, 2131 Mission
STONE EDWARD F, secretary San Joaquin and Sierra Nevada Railroad Company, 306 Pine
Stone F F, insurance agt, 209 Sansome
Stone F M (Flint & Stone), attorney-at-law, 216 Sansome
Stone F N, horseshoer, 2 Everett
Stone Geo A, barber, 104 9th
Stone H S, mining operator, 230 Montgomery
Stone I, milkman, 35 Eddy
Stone K L, dry goods, 1211 Stockton
Stone Manoel, propr "A Voz Portugueza" (semi-weekly), 734 Montgomery
Stone Morris, second-hand clothing, 157 3d
Stone N J (Reber & Stone), 241 3d
Stone R, mfr harness and saddlery wares, 422 and 424 Battery
Stone William, groceries, 2029 Pacific
Stonehill & Brown (E B Stonehill and John K Brown), attorneys-at-law, 408 California
Stonehill E B (Stonehill & Brown), 408 California
Stoneman Geo, railroad commissioner, third district, 320 Sansome
Stonesifer C A, attorney-at-law, 306 Pine
Stoney T P, attorney-at-law, 604 Clay
Stoppelkamp A H, groceries, SE cor Union and Stockton
Stork Jacob (Stork & Ligon), 445 Bush
STORK & LIGON (Jacob Stork and Leopold Ligon), French restaurant, 445 Bush
Storrer Edward, physician, 400 Tyler
STORY CHARLES R, secretary Home Mutual Insurance Company, 406 California
Story Geo A (Merten, Moffitt & Co), 318 and 320 Clay
Stout Arthur B, physician, 1 Hopeton Terrace off Washington
Stoutenburgh I A, stoves and tinware, 117 Washington
Stovesand William, groceries, 413 Jones
STOW MRS J W, publisher of "Woman's Herald of Industry," 304 Stockton
Stow W W, attorney-at-law, 408 California

MUTUAL LIFE INSURANCE CO., OF NEW YORK, A. R. FORBES, General Agent. 214 SANSOME ST., S. F.

HARDWOOD LUMBER & WAGON STOCK, WHITE BROS., 13 & 15 Main and 14 & 16 Spear St., S. F.

DANIEL NORCROSS & CO., Military Goods, Regalias, etc., for all Orders, Masonic Temple, No. 4 Post Street, S. F.

Stowell Wm H, mdse broker, 3 Pine
STRAHLE JACOB & CO (Ferdinand de St Germain), billiard table manufacturers and dealers in fancy wood, 533 Market
Strassburger A (Kahn, Brod & Co), 335 Bush
Strassburger I, real estate, 436 California
Strassman M, physician, 206½ Post
Stratton Frederick S, attorney-at-law, room 76, 309 Montgomery
Stratton John S, house raising, 854 Harrison
Straub Fred, upholsterer, 1909 Mission
STRAUB GUSTAV, bootmaker, 403 Sutter
Straub & Husing (John Straub and Frederick Husing), merchant tailor, 317 Hayes
Straub John (Straub & Husing), 317 Hayes
Straub Joseph, liquors, 25 6th
Straub Michael (Dix & Straub), NE cor Fillmore and Filbert
Strauch John O, propr Gibb's Bonded Warehouse, SW cor Vallejo and Front
Straud Franz (F & J N Straud), 211 Mason
Straud John N (F & J N Straud), 211 Mason
Straus A, watches and jewelry, 207 Montgomery
Straus Emanuel (Greenebaum, Helbing & Co), 232 Montgomery
Straus Gaston, attorney-at-law, 328 Montgomery
Straus J (Straus, Kohnstamm & Co), 102 Battery
Straus, Kohnstamm & Co (J Straus, E Kohnstamm and J Bloom), wholesale crockery, 102 Battery
Straus & Levy (M Straus and H Levy), wholesale clothing, 22 Sansome
Straus M (Straus & Levy), 22 Sansome
Straus M, artist, 319 California
Straus Samuel J, broker, real estate and money, 316 California
Strauss & Frohman (M Strauss and H Frohman), dry and fancy goods, 1201-1205 Stockton
Strauss Jonas (Levi Strauss & Co), 14 and 16 Battery
Strauss Levi (Levi Strauss & Co), 14 and 16 Battery
Strauss Levi & Co (Levi and Jonas Strauss), importers and wholesale dealers in foreign and domestic dry goods, 14 and 16 Battery
Strauss M (Strauss & Frohman), 1201-1205 Stockton
Strauss Moses, shoemaker, 1135 Folsom
STRAUT W E, carriage and wagon materials, northwest corner Sacramento and Drumm
Strecker Adolph (Strecker & Kern), 33 Post
Strecker & Kern (Wm Kern and Adolph Strecker), barbers, 33 Post
Street C H, land officer California Immigration Association, 10 California
Street J (Coates & Street), 200 Market
Street Mrs R A, insurance broker, 34 Nevada Block
STREETEN JAMES M, president Llewellyn Steam Condenser Manufacturing Co, 330 Pine
Strehl Ad, retail butcher, stall 6 Metropolitan Market, cor Mission and New Montgomery
Strehl Chas, meat market, stall 56 Metropolitan Market, cor Mission and New Montgomery
Streib Julius, hairdresser, 137 11th
Streib Wm, barber, 8 Merchant's Exchange
Stretch R H, surveyor, 420 Montgomery
Streuber Gustav, gunsmith, 628 4th
Strezichich Vichento (Richards & Strezichich), cor Beale and Bryant
Striby Mrs L, music teacher, 2041 Mission
Striby William, piano tuner, 2041 Mission
Strickland Miss M A, dressmaker, 506 Hayes
STRICKLAND SIDNEY L (Wood & Strickland), 749 Market
Strobel J F, butcher, 1129 Folsom
STROBRIDGE T W JR (M Claybrugh & Co), 109 Clay
Stroecker H H W (Osmers & Co), cor Spear and Bryant, NW cor Folsom and East and cor 1st and Brannan
Stroele Herman (Horstmeyer & Stroele), 665 Mission
Strohl Jacob, liquors, 638 Green
Strohl P (Graner & Strohl) 429 Bush
Strohmaier Charles, bakery, 418 Brannan
Strong & Co, metallurgical works, 10 Stevenson
Strong Colin G, physician and druggist, 21 3d
Strong Miss E, artist, 728 Montgomery
Strong Geo H (Dewey & Co), 252 Market
Strong Geo W, varieties, 2039 Mission
Strong N R (Morrow & Strong), 115 and 117 1st
Strossman M, physician, 206½ Post
Strothoff John (Strothoff & Reimers), 25 3d
Strothoff Mrs M, embroidery, 1022½ Market

CALVIN NUTTING & SON, Tubular Wheelbarrows, Bolt and Bridge Work, 337 Main Street, San Francisco.

H. WACHHORST, Jeweler, 315 J Street, Sacramento, Sign of the Town Clock

CONKLIN BROS., PACIFIC STEAM CARPET BEATING, ALSO WHITENING. 333 TYLER ST. S. F.

JOE POHEIM, THE TAILOR, makes the BEST FITTING Clothes in the State.

ALLEN, TUGGLE & CO., Eastern Hard Wood Lumber, 18 & 20 Spear St. San Francisco.

JOE POHEIM, THE TAILOR, makes the BEST FITTING Clothes in the State.

Strothoff & Reimers (John Strothoff and Wm Reimers), saloon, 25 3d
Strouse Mark (Mark Strouse & Co), Bay City Market
STROUSE MARK & CO (Mark Strouse and C Derby), wholesale and retail butchers and packers, and proprietors Bay City Market, 1146 Market and Hayes Valley Market corner Grove and Laguna
Strozynski Boleslaw, boots and shoes, 1004 Valencia
Strozynski Roman, hairdresser, 374 3d
Strozynski Stanislas, ladies' hair dresser, SW cor Powell and Ellis
Struckmann Bros (William and Henry Struckmann), liquors, NE cor Beale and Folsom
Struckmann Henry (Struckman Bros), NE cor Beale and Folsom
Struckmann Wm (Struckmann Bros), NE cor Beale and Folsom
Struss William, groceries, NE corner Greenwich and Taylor
Stuart James F, attorney-at-law, 606 Montgomery
STUART THOMAS, furniture, 775 Folsom
Stuart Wm, sec Star Mining Company, Oro Mining Company, South San Francisco Dock Company, and Sportsman's Club of San Francisco, 320 Sansome
STUBBS J C, general freight agent Central Pacific Railroad, northeast corner 4th and Townsend
Studebaker Bros Mfg Co of South Bend Indiana, A H Isham mgr, J A Bartlett and J A Massey asst mgrs, 31 Market
Studabecker J A (Studabecker & Loudon), 224 Stockton
Studabecker & Loudon (J A Studabecker and W M Loudon), dressmakers, 224 Stockton
Studley B W, watchmaker, 24 Post
Studwick Jose, boots and shoes, 206 5th
Stulz Bros, butchers, stalls 52 and 53 Washington Market
Stumpf B, propr Metropolitan Bakery, 226 Pacific
Stumpf J, bootmaker, 1002 Bush
Stumpf J, bootmaker, 501 O'Farrell
Stumpf John, hay and grain, cor Railroad and 15th aves
Sturiza Nicholas, chophouse, 226 Battery
Sturke J W, cartridge mfr, Five-Mile House, Mission Road
Sturken H (Sturken & Hollings), NW cor 3d and Brannan
Sturken & Hollings (H Sturken and N Hollings), groceries, NW cor 3d and Brannan
Sturla Antonio (Antonio Sturla & Co), 2407 California
Sturla Antonio & Co (Antonio Sturla and G Gatto), wood and coal, 2407 California
Sturla G B, saloon, 1402 Dupont
STURMAN B, physician, 101 Dupont
Sturzenegger Mrs M, liquors, 546 Mission
Suandt Gustav, boots and shoes, 803 Jackson
SUBLETT & TRACY (W A Sublett and C E Tracy), dentists, 906 Market
SUBLETT DR W A (Sublett & Tracy), dentist, 906 Market
Such & Co (F L Such and John H Lick), milkmen, 35 Eddy
Such F L (Such & Co), 35 Eddy
Suckow Charles, cabinetmaker, 23 Montgomery ave
Sudington Geo C, auctioneer, 22 Montgomery
Suffern James, locksmith, 672 Howard
Suhl C F, wagonmaker and blacksmith, 114 Drumm
SULLAVON S H, hairdresser, 1646 Polk
Sullivan Mrs, ladies' hairdresser, 514 Geary
Sullivan Mrs, stamping, 344 Sutter
Sullivan D O, second-hand stoves, 316 Jackson
Sullivan Daniel, fruits and produce, 544 4th
Sullivan D O, liquors, 20 Commercial
Sullivan Daniel T, attorney-at-law, 606 Montgomery
Sullivan & Donohue (Wm M Sullivan and Thos R Donohue), Wiener Bottled Beer, 914 Ellis
Sullivan F J, attorney-at-law, 310 Pine
Sullivan Florence (Kennelly & Sullivan), 1123 Market
Sullivan J (A Schottler & Co), NE cor Montgomery and Vallejo
Sullivan Jas (Jas Sullivan & Co), 219 Davis
Sullivan Jas & Co (Jas Sullivan and J D Campbell), commission merchants, 219 Davis
Sullivan James F, physician, 7 Van Ness ave
Sullivan J D, attorney-at-law, 234 Montgomery ave
Sullivan J D, pres United Workingmen's Co-operative Boot and Shoe Co, 416 Market
Sullivan Jeremiah, collector, 526 Kearny
Sullivan J F, judge, Superior Court, 628 Montgomery
SULLIVAN MRS JOHANNA, groceries, 922 Howard
SULLIVAN JOHN, bootmaker, northeast corner Battery and Jackson

INSURE IN THE SUN INSURANCE CO., WHICH ADJUSTS AND PAYS ITS LOSSES PROMPTLY.

HARDWOOD LUMBER, WHITE BROS., 13 & 15 Main and 14 & 16 Spear Street, S. F. Wagon Stock, Cabinet Woods, etc.

LOUIS BRAVERMAN & CO., Successors to Braverman & Levy, JEWELERS, 119 Montgomery Street, S. F.

Sullivan John, wood and coal, cor Lafayette and Natoma
Sullivan John J, merchant tailor
Sullivan M, bootmaker, 215 Folsom
Sullivan Mary, bakery, 1002 Pacific
Sullivan Mrs Mary, saloon, 270 Brannan
Sullivan Matthew I, attorney-at-law, 511 California
Sullivan Maurice, liquors, 657 Washington
Sullivan Michael, saloon, 33 Pacific
Sullivan Michael, saloon, 522 1st
Sullivan Michael, saloon, 68 1st
Sullivan M J, saloon, NW cor Taylor and Tyler
SULLIVAN M J, dentist, 30 Post
Sullivan M O, saloon, 518 Mission
Sullivan Nelly F, teacher Mission Grammar School
Sullivan Nora G, teacher Mission Grammar School
Sullivan Patrick, livery stable, 913 Folsom
Sullivan Patrick, saloon, 208 Broadway
Sullivan Patrick J, furrier, 66 Shipley
Sullivan P D, saloon, 425 Pacific
Sullivan Peter, wood and coal, 2622 Mission
Sullivan Peter J, real estate, 601 California
SULLIVAN P J, practical upholsterer, spring and hair mattresses made and repaired, 1000 Sutter corner Hyde
Sullivan Terrance, boots and shoes, 214 16th
Sullivan Thos, grocer, 1701 Mission
SULLIVAN THOMAS, proprietor Sullivan's Cloak and Suit House, importers and manufacturers of ladies' cloaks and suits, 120 Kearny
Sullivan Maj Thomas C, commissary subsistence, Army Building, 36 and 38 New Montgomery
Sullivan Timothy D, butcher, 1128 Folsom
Sullivan T J, upholsterer, 1000 Sutter
Sullivan W A, liquors, SE cor Tehama and 6th
Sullivan Wm M (Sullivan & Donohue), 914 Ellis
Sullivan W M, bootmaker, 1424 Washington
SULLIVAN'S CLOAK AND SUIT HOUSE, Thomas Sullivan proprietor, wholesale and retail, 120 Kearny
Sulphur Bank Quicksilver Mining Co, Lucien Hermann sec, 220 Sansome
Summerfield L, coal, NE cor Folsom and Spear
Summerhays Wm, photograph gallery, 612 Clay
Summertun George (Henry Coubrough & Co), 713-719 Sansome
Summit Gold Mining Co, W H Lent sec, room 62, 309 Montgomery
Summit Ice Co, J O'B Gunn sec, 64 Minna
Sumner Mrs C A, lodging-house, 969 Mission
Sumner House, Mrs C A Sumner propr, 969 Mission
Sumner W B & Co (W B and F W Sumner), hides, leather, tallow, wool and skins, 415 Front
Sundell F, upholsterer, 1213 Pacific
SUN INSURANCE CO (FIRE AND MARINE), C L Taylor president, Edward E Potter secretary, 415 California
SUNLIGHT GAS MACHINE and Dieckmann's patent flat crimp elbows, Woolhouse Bros manufacturers for Pacific Coast, 626 and 628 Washington
Superintendent Inspection Steam Vessels, C C Bemis, U S Appraisers' Building
Superintendent of Schools, J W Taylor, New City Hall
Superintendent of Streets, R J Graham, New City Hall
Superior Shirt Factory, Simon Silberstein, 506 Market
Supreme Court of California, 105 Stockton
Surveyor General, 610 Commercial
Surveyor, W P Humphreys
Susmann Philip, mgr Pacific Jute Mfg Company, 204 Front
Suss Abraham, broker, 304 Montgomery
Sussman S (M Ehrman & Co), 104 Front
Sutcliffe James, bakery, 703 Van Ness ave
Suter Mrs J, dressmaker, 424 Sutter
Sutherland F E, attorney-at-law, office 645 Clay
Sutliff Henry, cigars and tobacco, 330 and 832 Kearny
Sutro Adolph, capitalist, 628 Montgomery Block
SUTRO CHARLES (Sutro & Co), 408 Montgomery
SUTRO & CO (Charles, Emil and Gustave Sutro), bankers and brokers, 408 Montgomery
SUTRO EMIL (Sutro & Co), 408 Montgomery
SUTRO GUSTAVE (Sutro & Co), 408 Montgomery
Sutro Tunnel Company, Pelham W Ames sec, 320 Sansome
SUTTER STREET CABLE SALOON, George H Rohrs proprietor, dealer in fine wines, liquors and cigars, northeast corner Sutter and Central avenue

H. WACHHORST Has a Magnificent Assortment of CHAINS, CHATELAINES, etc. 315 J Street, Sacramento, Cal.

The "ROYAL ST. JOHN" SEWING MACHINE, No. 30 Second Street, San Francisco, Cal. C. SHAW, General Agent.

CALVIN NUTTING & SON, Manufacturers all kinds IRON WORK, 347 Main Street, San Francisco.

ALLEN, TUGGLE & CO., OAK PLANK, 18 and 20 Spear St., San Francisco.

JOE POHEIM, THE TAILOR, makes the BEST FITTING Clothes in the State.

SUTTER STREET HOUSE, S Gaudi proprietor
Sutter Street Railroad, office cor Sutter and Larkin
Sutticken Frank, cigars, 36 6th
Sutton C Jr (C Sutton Jr & Co), 32 California
SUTTON C JR & CO (C Sutton Jr), manufacturers of oil clothing and importers of rubber boots, 32 California
Sutton Dispatch Line from New York, John Rosenfeld agt, 202 Sansome
Suydam James N (Crocker & Suydam), 322 Montgomery
Svenkson & Blomberg, lodging-house, 108 Berry
SVETINICH P, restaurant, 305 6th
Svilovich Antonio, jeweler, 502 3d
Swain Mrs E A (Swain & Pearson), 636 Market
Swain Edward R (Cleaveland & Swain), St Ann's Building
Swain James, fruits, cor Haight and Fillmore
Swain J H, lastmaker, 5 Post
Swain Josiah H, livery stable, 417 Folsom
Swain J W, fruits and vegetables, cor Haight and Fillmore
Swain & Pearson (Mrs A E Swain and C E Pearson), bakery and restaurant, 636 Market
Swain R A & Co (R A Swain and S H Fessenden), wholesale crockery, 112 and 114 California
Swain R M, attorney-at-law, 636 Clay
Swain R R, propr Swain's Bakery, 213 Sutter
Swain William B, real estate, 37 Merchants' Exchange
Swain's Bakery and Restaurant, Mrs A E Swain propr, C E Pearson mgr, 636 Market
Swamp Angel Mining Company, 320 Sansome
Swan Wm, painter, 727 Market
Swan Benj R, physician, 310 Stockton, res Oakland
Swan Mrs E, groceries, NE cor Leavenworth and Washington
Swan Edward S, fruits and vegetables, 21 California Market
Swan F W, groceries, 1338 Washington
Swan G N & Co, box factory, 114-124 Spear
Swan J S, sign painter, 727 Market
SWANBERG CHARLES O (Swanberg & West), 107 California Market
SWANBERG & WEST (Charles O Swanberg and Peter F West), wholesale oysters, 107 California Market
Swaney & Griswold (H A Swaney and C P Griswold), confectionery, 123 Powell
Swaney H A (Swaney & Griswold), 123 Powell
Swannack Daniel, mgr Sailor's Home, Harrison bet Main and Spear
Swansea Mining Company, 320 Sansome
Swansey P A, groceries, 28 Ritch
Swanton Mrs M F, milliner, 1217 Stockton
Swartz Koffman, second-hand clothing, 317½ 3d
Swayne Robert H (C A Edson & Co), 504 Battery
Swedish Church, Howard opp New Montgomery
Swedish and Norwegian Consulate, Aug Berggren consul, 406 Montgomery
Swedish Society, 71 New Montgomery
Sweeney Miss Cassie, teacher Valencia Primary School
Sweeney E & Co, stock yard, 9th bet Folsom and Harrison
Sweeney John P (J P Sweeney & Co), 409 and 411 Davis
Sweeney John, marble works, 16 Hayes
Sweeney John, boarding, 206 Steuart
Sweeney Nicholas, tailor, 41 2d
Sweeney J P & Co (James McCloskey and John P Sweeney), seedsmen, 409 and 411 Davis
Sweeney L H (Dodge, Sweeney & Co), 114 and 116 Market
Sweeney G C (Sweeney & Vance), 623 California
Sweeney Miles D, pres Hibernia Savings and Loan Society, 2-6 Montgomery
Sweeney & Vance (G C Sweeney and R A Vance), plumbers and gasfitters, 623 California
Sweeny M, books and stationery, 843 Market
Sweeny Michael, groceries, 172 Minna
Sweeny Miles, second-hand books, 843 Market
SWEEPSTAKE QUARTZ-MILL, A E Redstone & Co, 240 Montgomery
Sweet H A, mining stockbroker, 331 Montgomery
Sweet Simon (Simon Sweet & Co), 221-225 Front
Sweet Simon & Co (Simon Sweet), commission merchants and wholesale provisions, 221-225 Front
Sweet F H (R T Acres & Co), 532 Commercial
Sweetland Wm P, physician, 406 Hayes
Sweetzer C H (Sweetzer & Curtis), 267 East
Sweetzer & Curtis (C H Sweetzer and W P Curtis), vessel supplies and provisions, 267 East

INSURE IN MUTUAL LIFE INSURANCE CO., OF NEW YORK, F. S. WINSTON, Prest. ASSETS, $95,000,000.

HARDWOOD LUMBER, WHITE BROS., 13 & 15 Main and 14 & 16 Spear St., S. F. Black Walnut, Spanish Cedar, Veneers.

MASONIC OUTFITS, Society Goods, etc., at NORCROSS & CO., Masonic Temple, No. 6 Post Street, S. F.

H. WACHHORST Has an Endless Variety of Rings from Solid Gold to COSTLY DIAMOND SETTING. 315 J St., Sacramento.

Swengor John L, saloon, 505 Davis
Swifel Mrs S W, bakery, 8½ Hayes
Swift Amasa, lodging-house, 220 3d
SWIFT CHAS J, attorney-at-law, and mining secretary, 306 Pine
Swift John F, attorney-at-law, 430 California
Swift M N, dressmaking, 108 O'Farrell
Swift Patrick (Lewis & Swift), 215 Spear
Swift Wm, restaurant, 33 O'Farrell
Swim David K, stockbroker, 314 Montgomery
SWISS HOTEL, John Gantner proprietor, 627 and 629 Commercial
Swiss Lager Beer Brewery (The), Arnold Hensler propr, 416 Dupont
Swiss Lloyd Marine Insurance Co, Philip Speyer & Co agts, 425 California
SWISS MARINE INSURANCE COMPANIES COMBINED, Harry W Syz general agent, 220 and 222 California
Swiss Sharp Shooters, Capt P Bontempi, Armory, 620 Bush
Switser Mrs Sarah, dentist, 1150 Market
Switser Mrs Sarah A, dentist, 132 4th
Switzerland, Consul of, Fr Berton, 527 Clay
Swoboda S, dress and cloak maker, SW cor Polk and Pine
Swordstream E J, groceries, 127 5th
Swortfiguer E F, attorney-at-law, 606 Montgomery
Swuenarton John A, manager California Hosiery Co, 111 Sansome
Swyney Thomas, attorney-at-law, 409 California
Sykes Chas H, painter, 657 Mission
Sykes Chas H, teacher of languages, 37 Post
Sykes Edward, 609 Clay
Sykes J & E, liquors, 609 Clay
Sykes Joseph S, 609 Clay
Sykes, see also Sikes
Sylvester Gibben J, wholesale butcher, 1st ave below Kentucky
Sylvester L, tinner, 707 Larkin
Syme John N, sec Geary Street Railroad Co, NE cor Geary and Buchanan
Syndicate M Co, J Stadtfeld Jr sec, 319 California
SYZ HARRY W, general insurance agent, 220 and 222 California
Szarvash S T, druggist, cor Powell and Filbert

T

Taber C W, dairy, 1008 Valencia
Taber, Harker & Co (J S Taber and Asa Harker), importers and wholesale grocers, 108 and 110 California
TABER I W, proprietor Taber's Photographic Parlors, 8 Montgomery
Taber Jacob S (Taber, Harker & Co), 108 and 110 California
TABER'S PHOTOGRAPHIC PARLORS, I W Taber proprietor, 8 Montgomery
Taggard J A (Mayhew & Taggard), 405 Washington
Tahiti Line Packets, Matthew Turner agt, 122 California
Tailors' Cutters' Union, K R B Hall, 861 Market
Tailors' Protective Association, Verein Eintracht Hall, 316 Post
Tait Allen J (Tait & Hainque), 115 and 117 Beale
Tait Goorge, capitalist, room 68, 309 Montgomery
Tait & Hainque (Allen J Tait and Martial Hainque), Cyclops Engine and Machine Works, 109 and 111 Beale
Talbot C F A (Pope & Talbot), 204 California
Talbot C W, milkman, 35 Eddy
Talbot W H & C F A (Pope & Talbot), cor King and 3d
Talbot W H (Pope & Talbot), 204 California
Talcott Harvey D, attorney-at-law, 621 Clay
Taliaferro T W, attorney-at-law, 328 Montgomery
Tallant & Co (Drury J Tallant, John McKee and John D Tallant), bankers, NE cor California and Battery
Tallant Drury J (Tallant & Co), NE cor California and Battery
Tallant John D (Tallant & Co), NE cor California and Battery
Tallant Robert (Haycock, Tallant & Cotton), NW cor Folsom and Main
Tallischet Mrs C, dyer and scourer, 1212 Polk
Tallon John E, physician, 131 Montgomery
Tambling W H, mfr of bath cases, 7 9th
Tamm A J, tailor, 107 Stockton
TAMM CHRIST, proprietor Pacific Ocean Exchange, southeast corner Bay and Mason
Tamm Henry (Kreye & Tamm), 150 1st
Tamm John W, saloon, SW cor Stockton and O'Farrell
Tammany Hall, cor 8th and Folsom
Tanron Madam, lace renovator and embroiderer, 1505 Pine
Tappen H H, water pipe, 32 Merchant's Exchange
Tapper H, carpenter, 641 California
Tardelli Lafayette, fruit and vegetables, 303½ Hayes
Tarpey M F (Tarpey & Kirkpatrick), 601 California

CONKLIN BROS., PACIFIC STEAM CARPET BEATING, ALSO WHITENING. 333 TYLER ST., S. F.

CALVIN NUTTING & SON, 267 MAIN STREET, SAN FRANCISCO. Iron Doors, Bank Vaults, Etc.

ALLEN, TUGGLE & CO., HARDWOOD LUMBER, 18 and 20 Spear St., San Francisco.

JOE POHEIM, THE TAILOR, 724 Market and 203 Montgomery Streets, S. F.

Tarpey & Kirkpatrick (J F Tarpey and J H Kirkpatrick), live stock, 601 California
TARPY D P, secretary American Heat and Light Co, 821 Market, office 307 California
Tasheira George (Thomas W McCollam & Co), 208 Clay
Tasheira Lem, civil engineer A and P R R, 328 Montgomery
Taschner Hugo, groceries, 312 Chestnut
TATUM & BOWEN (H L Tatum and J J Bowen), type, presses, inks and printer's material, and manufacturers agents sawmill machinery, engines, boilers, tools, etc, 12 California
Tatum H L (Tatum & Bowen), 12 California
Taubmann John (Taubmann & Knubel), NW cor Bush and Franklin
Taubmann & Knubel (John Taubmann and August Knubel), groceries, NW cor Bush and Franklin
Taufenbach Arnold, lunch kitchen, 5½ Belden Place
Taussig Louis (Louis Taussig & Co), 205 and 207 Battery
Taussig Louis & Co (Louis Taussig and Ad Eisenbach), wholesale liquor dealers, 205 and 207 Battery
Taussig Philip, new and second-hand furniture, 1042½ Howard
Tavornier Jules, artist, 728 Montgomery
Tavolara J (Lusinchi & Tavolara), stall 6 Clay Street Market
Tay George H (Geo H Tay & Co), 614-618 Battery
Tay George H & Co (George H Tay, H B Brooks, Geo L Goud and Oscar J Backus), hollowware, stones, metals etc, 105 and 107 California and 614 and 618 Battery
Tayac Mrs C J, liquors, 31 4th
TAYLOR C L, president Sun Insurance Co of San Francisco, 415 California
Taylor C L & Co, shipping and commission merchants, 34 California
Taylor & Copeland (F L Taylor and W G Copeland), architects, 126 Kearny
Taylor C R, The Avenue Livery Stable, 312 Golden Gate ave
Taylor Cyrus B, baker, 207 6th
Taylor Mrs E (King & Taylor), 27 Geary
Taylor Edward R (Taylor & Haight), attorney-at-law, 207 Sansome
Taylor F L (Taylor & Copeland), 126 Kearny
Taylor Frank F, attorney-at-law, 429 Montgomery
Taylor & Haight (Edward R Taylor and Geo W Haight), attorneys-at-law, 207 Sansome
Taylor Harry, coal and wood, 22 Montgomery
Taylor Henry R (John Taylor & Co), 118 and 120 Market
Taylor James (Robinson & Taylor), cor Hayes & Buchanan
Taylor James, varieties, 903 Bush
Taylor James M, attorney-at-law, 410 Montgomery
Taylor John, barber, 2558 Folsom
Taylor John (John Taylor & Co), 118 and 120 Market
Taylor J F (Corning & Co), 11 Taylor
Taylor John & Co (John and H R Taylor), druggist's sundries and assayer's materials, 118 and 120 Market
Taylor John & Co, saloon, 13 Post
Taylor John W, mgr The Gutta Percha and Rubber Mfg Co, SW cor 1st and Market
Taylor & Kinney (E Kinney and Mrs E Taylor), lodging-house, 27 Geary
Taylor & Moore (WH Taylor and Joseph Moore), proprs Risdon Iron and Locomotive Works, cor Beale and Howard
Taylor & Moore (Truman Taylor and Justin Moore), horse radish, 29 Centre Market
Taylor Robert H, atty-at-law, 606 Montgomery
Taylor R W, mattress mfr, 1559 Market
Taylor Miss S, dressmaker, 712 Sutter
TAYLOR S P & CO, manufacturers of paper and paper dealers, 414 and 416 Clay
Taylor T, oyster saloon, 515½ 4th
Taylor T G, pres and supt Yellow Jacket Silver Mining Co, Gold Hill, Nevada
Taylor Truman (Taylor & Moore), 29 Centre Market
Taylor W E, physician, 215 Geary
TAYLOR W H, president Risdon Iron and Locomotive Works, southeast corner Howard and Beale
TAYLOR WM J, mining secretary, room 25, 310 Pine
Taylor W S, stock broker, 314 Montgomery
Teague L A (Cone & Teague), 142½ 4th
Teague W, painter, plasterer and asphaltum roofer, 405 Clementina
Teal Benjamin, attorney-at-law, 523 Montgomery
Teamsters' and Draymens' Union, B B Hall, 121 Eddy
Teare Philip, U S District Attorney, room 59, Appraiser's Building
Tecklenburg C, carpenter, 1055 Folsom
Tedford C J, real estate, 331 Montgomery
Teese Lewis Jr, liquors, SE cor California and Kearny

SUN INSURANCE CO., IS THE FAVORITE FIRE AND MARINE COMPANY ON THE COAST.

HARDWOOD LUMBER & WAGON STOCK, WHITE BROS., 13 & 15 Main and 14 & 16 Spear St, S. F.

LOUIS BRAVERMAN & CO., Sterling Silverware and French Clocks, 119 Montgomery St.

H. WACHORST Invites Attention to his GENUINE STERLING SILVERWARE. 315 J St., Sacramento, Cal.

Tehama Primary School, cor Tehama and 2d
Teintuch M, jewelry, 240 Kearny
Teixeira Frank Lee, barber, 505 Broadway
Telegraph Hill Observatory, Vogelsang & Wertheim proprs, cor Kearny and Greenwich
Telegraph Hill R R Co, Otto H Frank sec, 508 Montgomery
"Telephone," 605 Clay
Telephone Oyster Co, O'Brien & Puttuck proprs, oyster saloon, 1427 Polk
Telephone Transfer Co, Phillips & Dickieson proprs, 304 16th and 644 Market
TELLER J D P, commission broker, 405 Front
Teller Philip S, commission broker, 405 Front
Tellurium Gold and Silver Mining Co, H P Bush sec, 27 Merchants' Exchange
Temperance Coffee House, Mrs S A Pearson propr, 631 Clay
Temperance Hall, —— Duffy janitor, 18½ Eddy
Templar Encampment, No 50, C of R C, 18½ Eddy
Ten Bosch N & Co, shipping and commission merchants, 28 Merchants' Exchange
TENCE C, proprietor Rassette House, family hotel, 11 Kearny
Tennent Thomas, chronometer and instrument maker, 18 Market
Tenney Richard P, commission merchant, 6 Davis
Tennis Henry, groceries and liquors, NE cor Grove and Gough
Tenthorey J P (Tenthorey & Trolliet), 558 Mission
Tenthorey & Trolliet (J P Tenthorey and H Trolliet), macaroni and vermicelli factory, 558 Mi sion
Terbois F, tailor, 222 Montgomery ave
Terkelson James (Terkelson & Bro), foot of 4th st
Terkelson L & Bro (Lraenz and James Terkelson), wood, foot of 4th
Terkelson Lraenz (Terkelson L & Bro), foot of 4th
Terkildsen Geo, restaurant, 1704 Polk
TERME MME LOUIS, costumer, 612 Montgomery
Terminal Hotel, J H Corcoran propr, 606 4th
Terpsichorean Hall, cor Pacific and Stockton
Terrapin Oyster House, Philip Scatting propr, 15 Stockton
Territorial Pioneers, L J Hardy Jr sec, 838 Market
Territorial Pioneers' Library, 838 Market, 2,000 volumes
Terry E & Co, oysters, 107 California Market
Terry John C (Joseph T Terry & Co), 747 Market
Terry Joseph T (Joseph T Terry & Co), 747 Market
Terry Joseph T & Co (Joseph T and John C Terry), auctioneers and furniture dealers, 747 Market
Terry L A, meat, stall 7 Centre Market
TERRY R C, superintendent Franklin Brass and Iron Works, 105 Fremont
Terry Wm N, saw filer, 103 Spear
Tesmore Solomon, oysters, 57–59 California Market
Tessel Louis, liquors, 653 Washington
Tetzen Christian, mdse broker, 232 California
Teubner Gustave (Teubner & Hoffmann), 532 California
TEUBNER & HOFFMANN, metal showcase manufacturers, 532 California
Teutonia Garden, Henry and George Waas proprs, cor Jemima and Steiner
Teutonia Hall, 1322 Howard
Teutonia Insurance Co of New Orleans, Hutchinson & Mann agts, 322 and 324 California
Teutonia Saloon, Louis Wahl propr, liquors, 28 3d
Tevis Harry L (Scofield & Tevis), 120 and 122 Front
TEVIS HUGH, secretary Continental Oil and Transportation Co of California, 123 California
TEVIS LLOYD, capitalist, northeast corner California and Sansome
Tewksbury Lucio M, attorney-at-law, 6 Montgomery ave
Texas Ice Co, H Deas sec, 44 Nevada Block
Thacher Geo & Co, importers of liquors, 322 Clay
Thackray George, hay, grain, wood and coal, SW cor 22d and Fair Oaks
Thain Alex T Jr (Thain Bros), 781 Market
Thain Frederick (Thain Bros), 781 Market
Thain Bros (Alex T Jr and Frederick Thain), candy factory, 781 Market
Thames and Mersey Marine Insurance Co of London, William Greer Harrison agt, 308 Pine
Thannhauser August (Thannhauser & Co), 311 California
Thannhauser & Co (S M and August Thannhauser), commission merchants and insurance agts, 311 California
Thannhauser S M (Thannhauser & Co), 311 California

THE "NEW REMINGTON" SEWING MACHINE, No. 30 Second Street, San Francisco, Cal. C. SHAW, General Agent.

PRISON CELLS, Cemetery Fences etc., No. 227 Main Street, S. F. CALVIN NUTTING & SON.

ALLEN, TUGGLE & CO., Ship Plank, all kinds, 18 and 20 Spear St., San Francisco.

For THE BEST FITTING SUIT OF CLOTHES go to JOE POHEIM, the Tailor.

Tharp E H, notary public and commissioner, 238 Montgomery
Tharp Joseph L, register of voters, New City Hall
Thatcher Edward C, propr Eureka Bazaar, 869 Market
Thayer Benjamin B, chemist, Grand Hotel
Thayer I E, agt Duncan Mills Land and Lumber Co, 22 California
THAYER O V, physician, 218 Post
THE ARCADE, J J O'Brien & Co, importers of dry goods, 924–928 Market
THE A S SPENCE CO (A S Spence and H L Mason, San Francisco, and S W Coxter, Ohio), wholesale and manufacturers agents for novelties, notions and fancy goods, 537 Market
THE ACCIDENT INSURANCE CO OF NORTH AMERICA, Horace D Irwin & Co general agents, 216 Sansome
THE BABCOCK & WILCOX CO, Charles G Ewing manager, patent water-tube steam boilers, 505 Mission
The Bancroft Library, Hubert H Bancroft propr, 1538 Valencia
THE BRADSTREET CO, Improved Mercantile Agency New York, L B Hillard superintendent, 230 California
THE CENTRAL GASLIGHT CO, Chas McLaughlin president, A D Sharon vice-president, James W Burling secretary, general office 413 California, uptown office 843 Market
"THE COAST REVIEW," J G Edwards proprietor, 320 Sansome
THE COMMERCIAL AGENCY, Edwards, Pickens & Fulton, corner Sansome and California
The Company of Associated Stock Brokers, E F Hall Jr pres, 327 Pine
THE COMPTOIR D'ESCOMPTE DE PARIS, C de Guigne agent, 412 Montgomery
THE CORNER, Alexander Hauer proprietor, liquors, corner 4th and Everett
THE CUBA, Adolph Griesser proprietor, southeast corner Montgomery and Clay
THE DANICHEFF KID GLOVE FACTORY, R C Clark proprietor, 119 Dupont (moved from 114 Post)
The Danube Austrian Insurance Company, Hy Balzer & Co general agts, 209 Sansome
THE FIRST NATIONAL GOLD BANK OF SAN FRANCISCO, R C Woolworth president, E D Morgan cashier, 315 Montgomery
"THE IDEOGRAPHIC," Walter Price editor and proprietor, 1038 Mission
THE J C YOUNG INSTITUTE, 7 Stockton
THE J M BRUNSWICK & BALKE CO, manufacturers of billiard and pool tables, the largest billiard house in the world, 653 and 655 Market
The James Lick Trust, H E Mathews, 606 Montgomery
THE JOHN A ROEBLING'S SONS CO, S V Mooney manager, manufacturers of wire work, steel and iron, 14 Drumm
THE LION FIRE INSURANCE CO OF LONDON, George D Dornin manager, 433 California
THE LIVERPOOL, LONDON AND GLOBE INSURANCE COMPANY, Charles D Haven resident secretary, 422 California
THE L W BLINN LUMBER CO, Geo W Hooper secretary, corner 4th and Channel
THE O'BERON, saloon and billiards, G F Walter proprietor, 32–40 O'Farrell
"The Pacific" (Congregational), 7 Montgomery ave
THE SINGER MANUFACTURING CO'S SEWING MACHINES, John R MacKenzie manager, 116 Sutter
THE STATE INVESTMENT AND INSURANCE CO OF SAN FRANCISCO, A J Bryant president, C H Cushing secretary, 218 and 220 Sansome
THE TRAVELERS' INSURANCE COMPANY OF HARTFORD, Thomas Bennet general agent, 410 California
THE WESTERN PAPER COMPANY, Potter & Van Derveer, 212 Sacramento
Theas Phillip, furniture and carpets, 1115 Dupont
Theater Comique, James A Browne propr, W F A Karman mgr, NW cor Pine and Kearny
Thebald Robert, stable, 24 Commercial
Theil F, liquors, 300 3d
Theller Samuel L, real estate, rooms 3 and 4, 330 Pine
Theobald Geo J (Geo J Theobald & Co), 419 California
Theobald George J & Co (George J Theobald), shipping and commission, 419 California
THEOBALD, KANE & CO, coal, 35 and 37 Clay
Theobald R W (Theobald, Kane & Co), 35 and 37 Clay
Theological Seminary, 121 Haight
Thevenet E U J, laundry, 106 Stockton
Thevenet Mary, laundry, 106 Stockton

MUTUAL LIFE INSURANCE CO., OF NEW YORK, F. S. WINSTON, Prest. CHEAPEST AND BEST. See Adv. Page.

HARDWOOD LUMBER, WHITE BROS., 13 & 15 Main and 14 & 16 Spear Street, S. F. Oregon Ash, Maple and Alder.

ODD FELLOWS' SUPPLIES, Flags, Banners, etc., at NORCROSS & CO., Masonic Temple, No. 6 Post Street, S. F.

H. WACHHORST Repairs Watches, Chronometers and Clocks at Short Notice. 315 J Street, Sacramento, Cal.

Thiebaut Charles, paper box mfr, 744 Mission
Thiele A L, publisher of "The Humorist," 622 Clay bet Kearny and Montgomery
Thiele Eugene (Sevin Vincent & Co) 607 Sansome
Thiele J (Janson & Thiele), hatter, 118 6th, bet Mission and Howard
Thiele Louis, editor "The Humorist," 622 Clay
THIELMANN MARTIN C, secretary American Eagle Association, 123 California
Thierbach Chas (Thierbach & Kroeger), SW cor 5th and Bryant
Thierbach & Kroeger (Wm Kroeger and Charles Thierbach), coffee and spice mill, SW cor 5th and Bryant
Thies Stoeven, groceries, 1627 Powell
Thiesse Albert, lodging-house, 919 Stockton
Third Baptist (colored), Powell bet Bush and Sutter
Third Congregational Church, 15th nr Mission
THIREERGE ONESIME, bootmaker, 316 4th
Thode John W, groceries, NE cor Hayes and Laguna
Thode W I, groceries, 544 Hayes
Thom Wohrden T N, liquors, SE cor Bartlett and 23d
Thomann J, bootmaker, Filbert nr Fillmore
Thomas Chas J, milkmen's headquarters saloon, 35 Eddy
Thomas Charles L, coal and wood, 313 and 315 1st
Thomas Eugene (Eugene Thomas & Co), 617 and 619 Sansome
THOMAS EUGENE & CO (Eugene Thomas and Adolph Carrere), importers wines and liquors and agents Bordeaux Board of Underwriters, 617 and 619 Sansome
Thomas F & Co (Francis Thomas), dyeing and cleaning, 714 Washington and 10th bet Market and Mission
THOMAS FRANCIS (Thomas & Co), 27 10th and 714 Washington
Thomas Geo H, G A R Post No 2, 218 Post
Thomas Henry (Locke & Thomas), 670 Mission
Thomas Mrs Jane, dressmaker, 1652 Polk
Thomas J, cigars and tobacco, 130 California
Thomas John, groceries, SW cor California and Larkin
Thomas J G, cigars and tobacco, 130 California
Thomas J Proctor, produce and commission, 109 and 111 Davis
Thomas P J, printer (Cosmopolitan Printing Office), 505 Clay
Thomas R P, pres Standard Soap Co, 204 Sacramento, retail, 637 Market
Thomas Mrs Stephen, milliner, 30 3d
THOMAS WILLIAM (Chickering & Thomas), attorney-at-law, 214 Sansome
Thomason E R, street contractor, 640 Market
Thomford H A, butcher, 701 Montgomery ave
Thompson A C, marble worker, 441 7th
Thompson A W, attorney-at-law, 320 Sansome
THOMPSON BROS (Thomas and Thornton Thompson), proprietors Eureka Foundry, 129 and 131 Beale
THOMPSON MRS C M, president Women's Protective League, 218 Post
Thompson & Co (E B Thompson and Theresa Corlett), publishers "The Golden Gate," 1326 Bush
THOMPSON & CO (I D and J W Thompson), manufacturers flavoring extracts and the "Governor," for rheumatism, 504 Front
Thompson D (Auerbach & Thompson), 751 Market
THOMPSON E B, manager American Mercantile Union, 76 Montgomery Block, 628 Montgomery
Thompson E B (E B Thompson & Co), 1326 Bush
Thompson E H, engineer and machinist, 57 Beale
THOMPSON MISS ELIZA, dressmaker, 733 O'Farrell
THOMPSON F (F & R Thompson), 73 4th
THOMPSON F & R, book store, 73 4th
THOMPSON GEORGE C, soda water and mineral waters, 1915 Mason
THOMPSON I H, secretary People's Ice Co, 312 Mission
Thompson Ira D (Thompson & Co), 504 Front
Thompson J (Perian & Thompson), 42 Main
Thompson James D, attorney-at-law, 318 Pine
Thompson James W (Thompson & Co), 504 Front
Thompson James W, saloon, 3 Merchant
Thompson J B, attorney-at-law, 402 Montgomery
Thompson J H, insurance broker, 413 Montgomery
THOMPSON J S, president Peoples' Ice Co, 312 Mission

CONKLIN BROS., CARPET BEATING & RENOVATING WORKS, 333 GOLDEN GATE AVENUE (TYLER ST.) S. F.

CALVIN NUTTING & SON, Manufacturers all kinds IRON WORK, 227 Main Street, San Francisco.

JOE POHEIM, THE TAILOR. Suits made to order from $20. 203 Montgomery & 724 Market.

ALLEN, TUGGLE & CO., CHERRY LUMBER, 18 & 20 Spear St. San Francisco.

JOE POHEIM, THE TAILOR. Suits made to order from $20. 203 Montgomery & 724 Market.

Thompson L, watches and jewelry, 139 Montgomery
Thompson Mrs Mary A, dressmaker, 646 Howard
Thompson N C, hay and grain and wood and coal, cor Church and 24th
Thompson N S, druggist, cor Steuart and Market
Thompson O A, (Butte Ditch and Mining Co), 204 Post
Thompson Robert, collector, 436 Montgomery
THOMPSON R, attorney-at-law, 76 Montgomery Block
THOMPSON R (F & R Thompson), 73 4th
THOMPSON THOMAS (Thompson Bros), 129 and 131 Beale
Thompson Thornton (Thompson Bros), 129 and 131 Beale
Thompson William, boarding house, 103 Clark
Thompson William, groceries, SW cor 26th and Bartlett
Thompson W S, sailors' boarding-house, 10 Broadway
Thomsen Thomas A, agt Spring Dale Water Co, 271 East
THOMSON & EVANS (J Thomson and C H Evans), engineers and machinists, 110 and 112 Beale
THOMSON J (Thomson & Evans), 110 Beale
Thomson Monroe, mining, 302 Montgomery
Thomson Peter, pres California Hosiery Co, 111 Sansome
Thomson Thomas, wharf and bridge builder, 14 Howard
Thomson Wm, cigars, 102 Jackson
THOMSON WM JR (Young, Thomson & Co), 123 Beale
Thor and Bright Point Mining Co, Geo W Deitzler sec, 220 Sansome
Thorn Chas Jr, general freight agt San Francisco & N P C R R, 430 California
THORN S F, manager Grand Hotel, southeast corner Market and New Montgomery
Thorne I L, attorney-at-law, 330 Pine
Thornton Crittenden, attorney-at-law, 426 California
THORNTON HARRY I (Garber, Thornton & Bishop), 327 Pine
Thornton J D, justice supreme court, cor Stockton and O'Farrell
Thornton J F & Co (J F Thornton and Wm J O'Conor), fruits and produce, 1600 Pacific
Thornton J F (J F Thornton & Co), 1600 Pacific
Thornton J F, cigars and tobacco, 2005 Polk
Thornton S K (J D Culp & Co), 16 Front
Thornton T P, tinning and plumbing, 1058½ Howard
Thornhill Joseph, bricklayer and contractor, 35 Pine
Thoroughfare Hotel, Ed Stoetzer propr, cor 5th and Bryant
Thors Louis, photographer, 1025 Larkin
Thorsan Mrs Mary, coffee saloon, 626 4th
Thorsen Peter, saloon, 29 Pacific
Thorson Nicolaus, merchant tailor, 15 New Montgomery
Thrall H, dentist, 26 Geary
THRASHER MRS S A, lodging-house, 54 3d
Throckmorton S R, capitalist, 401 California
Thron Mrs, dressmaking, 912 Larkin
THUMANN HENRY, dealer in choice groceries, wine and liquors, corner Pine and Hyde
Thumler H, bootmaker, 28½ 1st
Thumler Chas, boots and shoes, 28 Turk
Thumler C L, bootmaker, 6 Sacramento
Thunder Powder Co, C M Oakley sec, Wm Sherman pres, 606 Montgomery
Thurman & Beyer (J W Thurman and A Beyer), paper bags, boxes and envelopes, 258 Market
Thurman Henry, liquors, 404 Hayes
Thurman J W (Thurman & Beyer), 258 Market
THURSTON GEORGE P, mining, 315 California
Thurston J G, straw works, 757 Howard
Thurston John L, mfrs agt, 39 Sutter
Thyes John B, cigars and tobacco, 61 3d
Tiaffay George (A L Auradou & Co), 515 Merchant
Tibbals J S, architect, 871 Filbert, Oakland
Tibbits Stephen Morris, physician, 931 Howard
Tichenor H B (H B Tichenor & Co), 42 Market
Tichenor H B & Co, lumber and proprs Navarro Mills, 42 Market
Tichenor S J, liquors, NE cor Bush and Battery
TICINO HOTEL, David Laloli proprietor, 518 Pacific
Tidball Scott, artist, 11 Kearny
Tidd J A, liquors, SE cor Sacramento and Kearny
Tide Land Reclamation Company, J S Lambert sec, 320 Sansome
Tieck John, groceries, SE cor Post and Jones
Tiedemann John, groceries, NE cor Ellis and Devisadero

SUN INSURANCE CO., 415 CALIFORNIA STREET, SAN FRANCISCO.

HARDWOOD LUMBER, WHITE BROS., 13 & 15 Main and 14 & 16 Spear St S. F. Counter Tops, Newel Posts, Balusters.

LOUIS BRAVERMAN & CO., Successors to Braverman & Levy, JEWELERS, 119 Montgomery Street. S. F.

H. WACHHORST, Jeweler, 315 J Street, Sacramento, Sign of the Town Clock.

Tiedemann Mark, groceries, NW cor McAllister and Gough
Tiedemann Martin, groceries, 700 McAllister
Tiedermann Henry (Tiedermann & Schomacker), 1301 Powell
Tiedermann & Schomacker (Henry Tidermann and Andrew Schomacker), groceries, 1301 Powell
Tiegeler Mrs Maria, groceries, 18 Natoma
Tierback J & Co, fruits, Grand Central Market
TIERNEY E P, physician, 708 Montgomery
TIERNEY M, coal, wood, coke and liquors, 18 Everett
Tierney Thomas (Hardiman & Tierney), wood and coal, 710 Brannan
Tietjen D W (Kelting & Tietjen), SW cor Washington and East
Tietjen D W, groceries, 317 Drumm
Tietjen Henry, saloon, 906 Kearny
Tietjen Henry, groceries, SW cor Broadway and Leavenworth
Tietjen Henry (Henry Ahrens & Co), 1420 Pine
Tietjen Hermann, groceries, 520 Pine
Tiffany & Co (W Z Tiffany), coal and wood, 130 Ellis
Tiffany W Z (Tiffany & Co), 130 Ellis
Tiggs D A, books and stationery, 408 3d
Tilden Charles L, carpenter, 8 Quincy
Tilden C L (Tilden & Tilden), attorney-at-law, 533 Kearny
Tilden H J (Tilden & Tilden), 533 Kearny
Tilden H N (Collins & Tilden), 426 Sansome
Tilden Mining Co, room 11, 310 Pine
Tilden & Tilden (H J and C L Tilden), attorneys-at-law, 533 Kearny
Tilfore E A, mgr Standard Oil Co, King bet 2d and 3d
Tillman Augustus, harnessmaker, 313 Minna
Tillman J, tailor, 1416 Stockton
Tillmann & Bendel (Fredrick Tillmann and Hermann Bendel), grocers and general mdse, 325 and 327 Battery
Tillmann Fredrick (Tillmann & Bendel), 325 and 327 Battery
Tillson C (Daly & Tillson), 121 Montgomery
Tilton Wm H (Carroll & Tilton), 873 Market
Timke Anthony M (J H Timke & Bro), cigar mfr, 425 and 427 Front
Timke James H (J H Timke & Bro), cigar mfr, 425 and 427 Front
Timke J H & Bro (James H and Anthony M Timke), cigar mfrs, 425 and 427 Front
Timm E A (Timm & Ryan), 245-251 16th
Timm & Ryan, dry goods, 245-251 16th
Timney Mrs E J, varieties, 1505 Powell
Tindal Geo W, commission merchant, 500 and 502 Sansome
Tinnemann Louie, fruits, 1502 Polk
Tinoco J M (J M Tinoco & Co), consul of Salvador, 506 Battery
Tinoco J M & Co (J M Tinoco and J Costa), commission merchants, 506 Battery
Tioga Consolidated Mining Co, 62 Nevada Block
Tippett John (Garnell & Tippett), 539 Jackson
Tip Top Silver Mining Co, H Deas sec, room 44, 309 Montgomery
Tirney Thomas, liquors, 526 3d
Tirrell Mrs A M & Geo B Conant, varieties, 1821 Polk
Tirrell C & P H & Co (Cyrus and P H Tirrell and Henry Edwards), boots and shoes, 419 Clay
Tirrell Cyrus (C & P H Tirrell & Co), 419 Clay
Tirrell P H (C & P H Tirrell & Co), 419 Clay
Tishler Geo, school books and stationery, 2½ 6th nr Market
TITCOMB A C (A C Titcomb & Co), 24 Post
TITCOMB A C & CO (A C Titcomb), wholesale watches and jewelry, manufacturers and importers of silverware, 24 Post
Titcomb & Co (H D Titcomb), produce commission and mfrs' agts, 205 Sacramento
Titcomb H D (Titcomb & Co), 205 Sacramento
Titscher A F, butcher, cor Railroad and 11th aves
TITTEL MRS M E, real estate, 417 Bush
Tittels Hall, 417 Bush
TITUS DANIEL (Pillsbury & Titus), attorney-at-law, 306 Pine
TITUS I S, physician, 34 Kearny
Titus J B, druggist, 601 and 603 Laguna
TITUS W H, agent Wells, Fargo & Co's Express, northeast corner Sansome and Halleck
Tivoli Garden, Kreling Bros proprs, 28-32 Eddy
Toager F, grocer, SE cor Kearny and Vallejo
Tobbenboske Henry J, groceries, SW cor Howard and 2d
Tobbenboske Herman, cigars and tobacco, SW cor Market and 2d
Tobelmann Henry, groceries and liquor, 237 Hayes

The "ROYAL ST. JOHN" SEWING MACHINE, C. SHAW, General Agent, No. 30 Second Street, San Francisco, Cal.

CALVIN NUTTING & SON, Tubular Wheelbarrows, Belt and Bridge Work, 237 Main Street, San Francisco.

ALLEN

JOE POHEIM, THE TAILOR. Suits made to order from $20. 203 Montgomery & 724 Market.

ALLEN TUGGLE & CO. Pacific Coast Hard Woods 18 & 20 Spear St. San Francisco.

JOE POHEIM, THE TAILOR. Suits made to order from $20. 203 Montgomery & 724 Market.

Tobey Curtis, propr Metropolitan Foundry, 228 and 230 Fremont
Tobey & Son (Charles F and Albert D H Tobey), express, 524 Valencia
Tobey W H H, mgr "Pacific Churchman" (Episcopal), 605 Montgomery
Tobin Alfred, attorney-at-law, 8 Montgomery
Tobin E M, pianos and organs, 17 Turk
Tobin I J, bootmaker, 444 Valencia
Tobin J H, merchant tailor, 114 Montgomery
Tobin John, bootmaker and cigars, 444 Valencia
Tobin R C, stock broker, 314 Montgomery
Tobin Richard (Tobin & Tobin), attorney-at-law, 8 Montgomery
Tobin Robert (Tobin & Tobin), 8 Montgomery
Tobin Robert J, sec and treas Hibernia Savings and Loan Society and Police Commissioners, 2-6 Montgomery
Tobin & Tobin (Robert and Richard Tobin), attorneys-at-law, 8 Montgomery
Tobleman Henry, wood and coal, hay and grain, groceries and liquors, SE cor Hayes and Franklin
TOCCHINI V (Landini & Tocchini), 1320 Polk
Todd A H & Co, stock broker, U S Mint
Todd John M, real estate, 306 Montgomery
Todd Mrs Marian, attorney-at-law, 51 Montgomery Block, 628 Montgomery
Todesco Jacob, tailor, 414 O'Farrell
Todt & Boss (Frederick Todt and Frederick Boss), blacksmithing and machine works, 19 1st
Todt Ferdinand (Wagner & Todt), 565 Mission
Todt Fred (Todt & Boss), 19 1st
Todt John, cutler and locksmith, 119 Leidesdorff
Toepke Wm, director Orchestral Union, 117 Post
Toft & Bros (N and C Toft), wood and coal, Waller bet Fillmore and Steiner
Toft Hans, hairdresser, 818 3d
Tognotto Onusto (L Marsili & Co), 320 Broadway
Tojetti D, artist, 223 Leavenworth
Toklas Ferdinand (Toklas & Singerman), and sec Mutual Building and Loan Association, 218 California
Toklas Max (Davis Bros, Toklas & Co), 10 Sutter
Toklas & Singerman (Ferdinand Toklas), commission merchants, 218 California
Toland C G, physician, 7 Montgomery ave
Toland's Medical College, cor Stockton and Pfeiffer
Tole Oscar A (T W Floyd & Co), cor 3d and King
Tolles Chas H (Cherry & Tolles), 636 Clay
Tallichet Clara, dyer, 1212½ Polk
Tollner Wm (Saur & Tollner), SW cor Davis and Pacific
Tomalty P J, groceries, SW cor 6th and Minna
TOMBSTONE WATER, MILL AND LUMBER CO, George C Pratt, room 22, 309 Montgomery
Tomkinson James, livery stable, 57-61 Minna
Tompkins F W, attorney-at-law, 320 Sansome
Tompkins M M, accountant, 423 California
Tompkins W H, attorney-at-law, 636 Clay
Tomsky Wm, painter, 122 4th
Toner Hugh, wood and coal, 608 3d
Tonett John, bootmaker, 134 Pacific
Tonini A (Tonini Bros), 136 Montgomery ave
Tonini Bros (M G and A Tonini), stationery, 136 Montgomery ave
Tonini M G (Tonini Bros), 136 Montgomery ave
Tonite Powder Company, Thomas Bell pres, R L Shainwald sec, 310 California
Tonjes Christopher (M & C Tonjes), SE cor Union and Mason
Tonjes Martin (M & C Tonjes), SE cor Union and Mason
Tonjes M & C (Martin and Christopher Tonjes), groceries, SE cor Union and Mason
Tonks J, gold and silver engraver, 614 Merchant
Tonner F (Shirek & Tonner), 18 Sutter
Toohey C, lunch hampers, 604 Market
Toohey John, fish and poultry, 341 4th
TOOHY DENNIS J, attorney-at-law, rooms 57 and 58, 330 Pine
Toohy & Johasson, attorneys-at-law, 330 Pine
Toomey Daniel (Boyle & Toomey), 809 Howard
Toomey & Dolan, horseshoers, 7 Louisa
Toomey H, real estate, 418 Montgomery
Toothacker John H, blacksmith, Pine bet Nan Ness ave and Franklin
Topiano Frank, groceries, cor 29th and Mission
Toplitz F & Co (F and L Toplitz), wholesale millinery, 571 Market
TOPLITZ F (F Toplitz & Co and M Banner & Co), 571 Market
Toplitz J B, general agt for shirring machine of the Pacific Coast, 529 Clay
Toplitz L (F Toplitz & Co), res New York

MUTUAL LIFE INSURANCE CO., OF NEW YORK. ECONOMICAL MANAGEMENT. CAREFUL SELECTION OF RISKS.

HARDWOOD LUMBER & WAGON STOCK, WHITE BROS., 13 & 15 Main and 14 & 16 Spear St., S F.

IMAGE EVALUATION
TEST TARGET (MT-3)

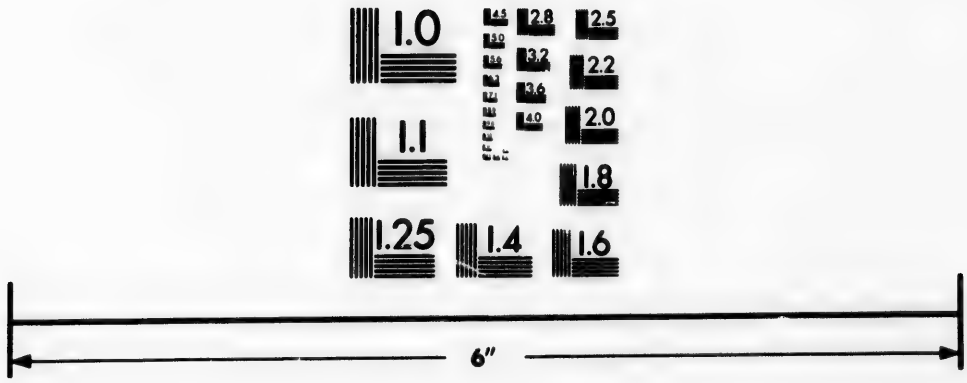

Photographic
Sciences
Corporation

23 WEST MAIN STREET
WEBSTER, N.Y. 14580
(716) 872-4503

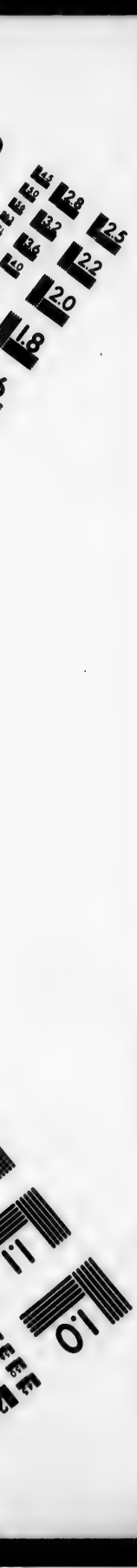
2.8
2.5
3.2
3.6
2.2
4.0
2.0
1.8
1.1
1.0

DANIEL MORCROSS & CO., Military Goods, Regalias, etc., for all Orders, Masonic Temple, No. 6 Post Street, S. F.

H. WACHHORST'S Selection of JEWELRY is the Rarest in the State. No. 315 J St., Sacramento, Cal.

Torras & Freeman (Charles W Freeman and Vincent A Torras), book and job printers, 419 Sacramento
Torras Vincent A (Torras & Freeman), 419 Sacramento
Toscana Hotel, V Davalle & Co proprs, 619 Broadway
Tostmann Henry, pres Verein Eintracht, 316 Post
Tostmann Henry, groceries, cor 5th and Mission
Touchard Albert, attorney-at-law, 604 Clay
Touchard Gustave, pres Union Insurance Company, 416 California
Tournel Madame M, French laundry, 120 Geary
Towne A N, general mgr C P R R, NE cor 4th and Townsend
Towne J W (Blake, Robbins & Co), res New York
Townsend A S, saloon, 17 Valencia
Townsend F J S, carpenter and builder, 612 19th
TOWNSEND G W (G W McPherson & Co), 608 Market
Townsend James B, attorney-at-law, 636 Clay
Townsend W S, candy mfr, 627 Market
Toy Geo D (Van Tassel & Toy), 218 California
Traber J (Muller & Traber), 610 Sacramento
Tracy Mrs C, liquors, 424 3d
TRACY DR C E (Sublett & Tracy), 906 Market
Trade Peter, whitener, 1431 Valencia
Traders' Insurance Co, Jacobs & Easton general agts, 216 Sansome
Trades Assembly, Verein Eintracht Hall, 316 Post
Trans-Atlantic Fire Insurance Co of Hamburg, Geo Marcus & Co agts, 304 California
Trans-Atlantic Marine Insurance Company, Thannhauser & Co agts, 311 California
Trantle Mrs M, lodging-house, 305 Kearny
Trany Mining Co, 409 California
Trask Mrs A L, teacher Valencia Primary School
Trask James L, real estate, 6 Montgomery ave
Tracy John W (Whelan & Tracy), 410 Sansome
Tratz Mrs, lodging-house, 118½ Washington
TRAUBE HARTWIG, watchmaker and manufacturing jeweler, 643 Kearny
Traulsen C (Aug Jungblut & Co), 10-16 Tyler
Trautmann John, restaurant, 39 Market
Trautner Bros (Gustave and Charles Trautner), tailors, 505 California
Trautner Charles (Trautner Bros), 505 California
Trautner Gustave (Trautner Bros), 505 California
Trautvetter A, bootmaker, 2515 Mission
TRAVELERS' INSURANCE CO OF HARTFORD (The), Thomas Bennet general agent, 410 California
Traver G W, general agent Massachusetts Benefit Association, 26 New Montgomery
Traver G W & Co, insurance agents, 26 New Montgomery
TRAVER J C, livery stable, 2611 Mission
TRAVERS CHAS E (Severance, Travers & Hornblower), attorney-at-law, 331 Montgomery
Travers Miss Rosain, lodging-house, 51 3d
Traylor W W, mining sec, room 37, 309 Montgomery
Treadwell J P, attorney-at-law, 606 Kearny
Trebois F, tailor, 220 Montgomery ave
Tregellas Mrs Susan, dressmaker, 838 Market
Trejos J & Co (J F Skelly and Yanuario Arroyo), importers and commission merchants, 123 California
Trenkle E, physician, 318 Kearny
Trespailles Martin, bakery, 1504 Turk
Trevor Frank, wood and coal, 706 Bush
Trew Thomas D, cutlery, lamps, oils, etc, 1005 Market bet 6th and 7th
Tribel Louis (Imhaus & Tribel), 403 Hayes
Tridon L, liquors, 317 Bush
Triest B (Triest & Co), 116 and 118 Sansome
Triest & Co (B Triest, A and A Steinberger), importers of hats, 116 and 118 Sansome
Trinidad Mill Co, F P and A J Hooper agts, pier No 2½, Steuart
Trinity Church. Rev H W Beers, D D, pastor, cor Powell and Post
Tripp Clinton C, capitalist, rooms 7 and 8, 401 California
TRIPP GEORGE A (George A Tripp & Co), 226 Fremont
TRIPP GEORGE A & CO (George A Tripp), coppersmiths, plumbing and steam fitting, 226 Fremont
Tripp J W, attorney-at-law, 408 California
Tritsch Peter, saloon, 531 Jackson
Trobock B N (Trobock & Levy), 420 Sansome
Trobock & Levy (B N Trobock and M W Levy), commission merchants, 420 Sansome

CONKLIN BROS., PACIFIC STEAM CARPET BEATING, ALSO WHITENING. 333 TYLER ST. S. F.

CALVIN NUTTING & SON, Manufacturers all kinds IRON WORK, 237 Main Street, San Francisco.

JOE POHEIM, THE TAILOR, 724 Market and 203 Montgomery Streets, S. F.

ALLEN, TUGGLE & CO., VENEERS 18 and 20 Spear St., San Francisco.

JOE POHEIM, THE TAILOR, 724 Market and 203 Montgomery Streets, S. F.

Troendle T R, agt St Louis Paper Co, SW cor Montgomery and Commercial
Troga Con M Co, W H Lent sec, room 62, 309 Montgomery
Trolliet H (Tenthorey & Trolliet), 558 Mission
Trost L P, saloon, 637 Broadway
Trouette Hypolite, druggist, 304 4th
Troutman John, restaurant, 39 Market
Troutt James M, attorney-at-law, 207 Sansome
Troy Bros, liquors, 24 Hayes
Trowbridge Mrs S A, employment office, 11 Stockton
Truckee Lumber Co's Box Factory, 249 and 251 Berry
Truebenbach D E (M Waterman & Co), 113 Clay
Truelson Theodore, groceries, cor Leavenworth and Sacramento
Trueman Herbert G, dentist, 1001 Market cor 6th
TRUESDELL MRS A C, proprietor Truesdell House, 1104 Market
TRUESDELL HOUSE, Mrs A C Truesdell proprietor, 1104 Market
TRUMAN I J (Jackson & Truman), 625-631 6th and 149-169 Bluxome
TRUMBULL R J (R J Trumbull & Co), 419 Sansome
TRUMBULL R J & CO (R J Trumbull and Chas W Beebe), seedsmen and nurserymen, 419-421 Sansome
Trumbull Walter (W Trumbull & Co), 316 Pine
Trumbull William, saddle and harness maker, 119-121 Davis
Trumpour J F, dentist, 401½ Hayes
Trunkle Emil, physician, 318 Kearny
TRUSSEAU P C, attorney-at-law, 604 Merchant
"Truth," 430 Clay
TRUWORTHY MRS F M, successor to F M Truworthy, stencil plates and rubber stamps, 318 Front
Tryon James W, apothecary, 36 Geary
Tsang Hoy, Chinese vice-consul, 915 Clay
Tsegut Henry, notions, cor Market and 4th
Tscharner & Nager (J Tscharner and Paul Nager), saloon, 215 Dupont
Tscharner J (Tscharner & Nager) 215 Dupont, res 621 California
Tscherner M (G Leipnitz & Co), 236 Sutter
TSCHURR C (Tschurr & Dingeon) 217 Kearny
TSCHURR & DINGEON (C Tschurr and L Dingeon), Maison Doree Restaurant, 217 Kearny
Tsola & Broya, groceries, cor Mission and Goddy
Tsola Paul (Tsola & Broya), cor Mission and Goddy
Tubbs A L (Tubbs & Co), 611 and 613 Front
Tubbs & Co (A L and Hiram Tubbs), S F Cordage Factory, 611 and 613 Front
Tubbs Hiram (Tubbs & Co), 611 and 613 Front
TUBBS ROBT C (Pease & Tubbs), 418 Sacramento
Tuck John, saloon, San Bruno road
Tucker Mrs Ella, dressmaker, 524 6th
Tucker Mrs H S P, artist in crayon, 200 Stockton
TUCKER GEO H, metal cornice manufacturer, 539 5th
Tucker John W (Fritz Dirking), watches and jewelry, 131 Kearny
Tucker W J, mgr American Saw Co, 3 Spear
Tuckey Alfred, repairer of jewelry, 13 Trinity
Tuebner & Hoffman (Gustav Tuebner and William Hoffman), show cases, 532 California
Tuedinglausen Oscar Wolf, druggist, 519 Hayes
Tuft James, ship owner, 22 California
TUGGLE S P (Allen, Tuggle & Co), 18 and 20 Spear
Tuite James, bakery, 217 8th
Tully Frank, tannery, Serpentine ave bet Folsom and Harrison
Tunitas Petroleum Co, S M B Haley mgr, 405 California
Turel J (Lemoine, Turel & Co), commission merchants, stalls 15, 17 and 19, S F Market
Turk Henry (Neubert & Turk), 25 California Market
TURK STREET HOTEL, Hillenbrand & Klose proprietors, 22 and 24 Turk
Turk Street Primary School, Turk near Webster
Turkey, Consul of, G W Gibbs, 33 Fremont
Turnbull W (W Turnbull & Co), 316 Pine and SW cor East 11th and 6th ave, East Oakland
TURNBULL W & CO (W Turnbull), stock brokers, 316 Pine and southwest corner East 11th and 6th avenue, East Oakland
TURNBULL WALTER, stock broker, 316 Pine and southwest corner East 11th and 6th avenue, East Oakland
Turn Verein Hall (The Old), Huber Bros (O F and A Huber), 620 Bush
Turner A J (Turner, Kennedy & Shaw), 840 4th
Turner C, mgr Bay City Soda Water Co, 110 and 112 Tyler

INSURE IN THE SUN INSURANCE CO., WHICH ADJUSTS AND PAYS ITS LOSSES PROMPTLY.

HARDWOOD LUMBER, WHITE BROS., 13 & 15 Main and 14 & 16 Spear St., S. F. Oak, Ash, Hickory, Maple, Cherry, etc.

LOUIS BRAVERMAN & CO., Sterling Silverware and French Clocks, 119 Montgomery St.

H. WACHHORST Has an Endless Variety of Rings from Solid Gold in COSTLY DIAMOND SETTING. 315 J St., Sacramento.

Turner Charles D (Burnell & Turner), 519 Sacramento
Turner Mrs C V, corsets, 1250 Market
TURNER GEORGE, attorney-at-law, 331 Montgomery
Turner Mrs H W, confectionery, 149 7th
Turner John, mining, 414 California
Turner, Kennedy & Shaw (A J Turner, John F Kennedy and Geo T Shaw), lumber, doors and sashes, 840 4th
Turner Matthew, agt Tahiti Line Packets and ship builder, 122 California
Turner R P, real estate, 640 Clay
Turn Verein Hall, Bush bet Stockton and Powell
Turn Verein Hall, Powell bet Pine and California
Turn Verein Hall, Turk bet Leavenworth and Hyde
Turn Verein Vorwartz Hall, 310 O'Farrell
Turn Verein, 323 Turk
Turpin F L, propr Capitol House, 537 Sacramento
Tuscarora Mill and Mining Co, M E Sterling sec, 309 California
Tuska Walter J, attorney-at-law, 7 Montgomery ave
Tustin W I, mfr Rotary Pulverizing Mill and windmill mfr, 308 Mission
Tuttle — (Warren & Tuttle), 204 9th
Tuttle A J (Tuttle Bros), 234 Montgomery
Tuttle Bros (John and A J Tuttle), brickmakers, 234 Montgomery
Tuttle H D, attorney-at-law, 438 California
Tuttle John (Tuttle Bros), 234 Montgomery
Tuttle S E, restaurant, 161 9th
Twenty-seventh Street M E Church, 27th bet Church and Sanchez
Twichell W L, physician, 528½ Valencia
TWIGGS D A, books, stationery, toys etc, 408 3d
Twist Frank J, teacher and translator, 13 Stockton
Tyler B (S H Tyler & Son), 221 Commercial
TYLER GEORGE W, attorney-at-law, 318 Pine
Tyler John, restaurant, 1007 Market bet 6th and 7th
Tyler S H (S H Tyler & Son), 221 Commercial
Tyler S H & Son (H F and E Tyler), wholesale spices etc, 221 Commercial
Tyler Street Primary School, Golden Gate ave nr Pierce
Tyrrell J H (Brearty & Tyrrell), 1111 Market
Tyson A J (Tyson & Bill), butchers, cor Washington and Stockton
Tyson & Bill (A J Tyson and George Bill), butchers, cor Washington and Stockton
Tyson Duncan S, saloon, SW cor Sacramento and Leidesdorff
Tyson Henry F (B Mendiondou & Co), 532 Merchant

U

Ubhaus Bros, 12 Geary
Ubner Ernest, bakery, 804 Greenwich
Uhl G (Goety & Uhl), 429 California
Uford Lena, dressmaker, 441 Green
Uhlenbrock A, liquors, 603 California
Uhlig Mrs Marguerita, music teacher, 106 McAllister
Uhlig Robert, music teacher, 106 McAllister
Uhrlandt Hermann E (Radovich & Uhrlandt), 306 Kearny
Ulin John, coffee saloon, 310 Dupont
UNCLE JACOBS (A), broker, 613 Pacific
UNDERHILL H B JR, secretary Selby Smelting and Lead Co, 416 Montgomery
Underwood H E (Underwood & Kordmeyer), Russ House Billiard Rooms
Underwood & Kordmeyer (H E Underwood and G Kordmeyer), Russ House Billiard Rooms
Underwriters' Fire Patrol, Russell White capt, C H Okell lieut, headquarters room 1, 33 Stevenson
Ungaretti F, fruits, 601 Post
Unger A (Unger & Merdheim), Alameda
Unger Frank L, sec Pacific Stock Exchange, 314 Montgomery
Unger Louis, meat market, 1236 Pacific
Unger & Mendheim (A Unger and M Mendheim), real estate, 210 Montgomery
Ungraded School, cor Harrison bet 10th and 11th
Ungrott Aug, saloon, cor Valencia and 19th
Union Base Ball Grounds, resorts and drives, cor Townsend and 7th
Union Block, 202 Market
UNION BOX FACTORY, R A Morey superintendent, 114-120 Spear
Union Brewery, C Hess propr, 326 Clementina
Union building and Loan Association, B B Hall, 121 Eddy
Union Con Mining Co, J M Buffington sec, 309 California
Union Club, Wm Ashburner pres, 508 California
Union Electric Telegraph, supt's office 640 Clay
Union Furniture Co, Clarke & Lawson, 855 Market

THE "NEW REMINGTON" SEWING MACHINE, C. SHAW, General Agent, No. 30 Second Street, San Francisco, Cal.

CALVIN NUTTING & SON, GIRDERS, JAIL AND FENCE WORK, 1267 Main Street, San Francisco.

ALLEN TUGGLE & CO. Pacific Coast Hard Woods 18 & 20 Spear St. San Francisco.

JOE POHEIM, THE TAILOR, 724 Market and 203 Montgomery Streets, S. F.

MUTUAL LIFE INSURANCE CO., OF NEW YORK. ECONOMICAL MANAGEMENT. CAREFUL SELECTION OF RISKS.

Union Gravel Mining Co, 320 Sansome
Union Hall, 731 Howard
Union Hotel, Adam Wagner propr, 34 Hayes
UNION HOUSE, John Burfeind propr, northeast corner Bay and Larkin
Union Insurance Co (Phil'a), Jacobs & Easton general agts, 216 Sansome
UNION INSURANCE CO OF SAN FRANCISCO, Gustave Touchard president, C D Haven secretary, 416 California
Union Iron Works, Prescott, Scott & Co, NE cor 1st and Mission
Union Loan Association, Isaac Upham pres, room 4, 729 Montgomery
Union Malt House, brewery, 1413 and 1415 Folsom, office 311 Sacramento
Union Market, Howard bet 3d and 4th
Union Mineral and Soda Water Works, Geo C Thompson propr, 1915 Mason
UNION MUTUAL LIFE INSURANCE CO (Maine), E Hawkins manager, 601 California
UNION PACIFIC RAILWAY, D W Hitchcock general western passenger agent, Masonic Temple, 1 Montgomery
Union Pacific Salt Co, Jno Barton pres, A W Jee sec, 34 and 216 Sacramento
UNION PACKING CO, Sidney M Smith president, P D Code vice-president, Chas J King secretary, Wm T Coleman & Co sole agents, 121 Market
Union Powder Co, M Eissler supt, 40 California
Union Primary School, cor Filbert and Kearny
Union R B, butcher, Grand Central Market cor 6th
Union Restaurant and Oyster Saloon, A Jugassovich & Co proprs, 106 6th
UNION SALOON, William Wall proprietor, 121 4th
UNION SAW WORKS, Hawkins & Co proprietors, 32 Fremont
Union Scales, C R Allen, 118 and 120 Beale
UNION SHAFT CO, George C Pratt secretary, room 22, 309 Montgomery
Union Soap Factory, Chas Peterson and Ludwig Koster proprs, Juniper off Folsom bet 10th and 11th
Union Square Baptist Church, Post bet Powell and Mason
Union Square House, 226 Stockton
Union Square Park, Stockton bet Geary and Post
Union Street Exchange School, 512 Union
Union Warehouse, Scholle & Lankershim proprs, NW cor Union and Battery
United Ancient Order of Druids, 413 Sutter
United Californians, Gus Pohlman director, hall 417 Kearny
United Land Association, A C Hammond sec, 401 California
UNITED MARKET, Richard T Baccus proprietor, southwest corner Mason and O'Farrell
United Order of Friends, K R B Hall, 861 Market
United Presbyterian Church, Rev M M Gibson pastor, 107 and 109 Mason
United Presbyterian Sabbath School, 2419 Mission
United States Appraisers' Building, Sansome bet Washington and Jackson
United States Appraisers' Office, J G Moore and G M Dent, appraisers' room 29, Appraisers' Building
United States Army Depots, cor New Montgomery and Jessie
United States Army Engineer Pacific Coast, Col Stuart senior engineer, 533 Kearny
United States Army, Pacific Coast Division, presidio, Irvin McDowell commander
UNITED STATES BREWERY, F Kronesberg & Co, corner Franklin & McAllister
UNITED STATES CARTRIDGE COMPANY, Charles Sonntag & Co agents, 116 Market
United States Circuit Court, Lorenzo Sawyer judge, Stephen J Field presiding judge, U S Appraisers' Building
United States of Columbia, R Ulloa consul, 415 Montgomery
United States Commissioners' Office L S B Sawyer and J F O'Beirne, commissioners room, 51 U S Appraisers' Building
United States Custom Barge Office, Appraisers' Building, Meiggs' Wharf, foot Powell
United States Custom House, cor Battery and Washington
United States Custom House, cor Washington and Sansome
United States District Court, Ogden Hoffman judge, Southard Hoffman Clerk, room 63 Appraisers' Building
United States Engineers Office, George H Mendell chief, 533 Kearny
United States Geological Survey, 155 New Montgomery
United States Hotel, John Kelly & Son, 306 Beale
United States Insurance Co of New York, E D Farnsworth & Son, 219 Sansome
United States Land Office, Wm R Wheaton register, Chas H Chamberlain receiver, 610 Commercial

HARDWOOD LUMBER, WHITE BROS., 13 & 15 Main and 14 & 16 Spear St, S. F. Counter Tops, Newel Posts, Balusters.

ODD FELLOWS' SUPPLIES, Flags, Banners, etc., at NORCROSS & CO., Masonic Temple, No. 6 Post Street, S. F.

United States Laundry, 1239½ Folsom
United States Laundry Association, Scherb & Rathje proprs, 53 3d
UNITED STATES LAW ASSOCIATION OF NEW YORK, John B Wilkins attorney, 438 California
United States Light House Department, 120 Sutter
United States Marine Hospital, near Presidio Reservation, John Vansant surgeon in charge, Spence C Devan, H W Yemans, E L Grattan assistants, Appraisers' Building, Sansome bet Washington and Jackson
United States Mint, cor 5th and Mission nr Market (Mint began operations April 3, 1853)
UNITED STATES PENSION AGENCY, Henry Cox, 620 Washington
United States Post-office, cor Washington and Battery
United States Restaurant, Ezra Bo Rickards propr, 548 Clay
United States Restaurant, Emil Quarg propr, 537 Clay
United States Shipping Commission Office, J D Stevenson commissioner, 118 Jackson
United States Signal Service, Nelson Gorom observer, office 42 Merchants' Exchange
United States Sub-Treasurer, N W Spaulding, 610 Commercial
United States Surveyor General's Office, Wm H Brown surveyor general, 610 Commercial
United Workingmen's Co-operative Boot and Shoe Company, W Rosie sec, factory cor 25th and Bartlett and 416 Market
United Workman's Store, gents' and ladies' furnishing goods, L Marks propr, 18 6th
Unity Lodge, No 273, Independent Order B'nai B'riths, B'nai B'rith Hall, 121 Eddy
Unity Lodge, Ancient Order United Workmen, B'nai B'rith Hall, 121 Eddy
UNIVERSAL BENEVOLENT ASSOCIATION (for unmarried persons), W Price secretary and general manager, 1038 Mission between 6th and 7th
Universal Copying Co, Jeffers & Wells proprs, 1202 Mission
Universal Cooler Co, Geo W Deitzler sec, 220 Sansome
Universal Fashion Co, Isaac Lamb agt, 40 6th
Universal Marine Insurance Co (United) London, Wilfred B Chapman agt, 123 California
University City College, 119 Haight
University Collections (Berkeley) of fossils, animals, birds, ores, minerals, and geology
UNIVERSITY DAIRY, John Kelly proprietor, San Bruno Road
University Gold Mining Co, Wm L Oliver sec, 328 Montgomery
University Publishing Co, Alexander W H MacEwen agt, 108 Leidesdorff
UNNA JACOB, feather dusters, brushes and brooms, 157 and 159 New Montgomery
Upham Isaac (Payot, Upham & Co and Louis Gregoire & Co), and pres Union Loan Association
Upstone John, iron doors and shutters, 521 Mission
Upton Bros (Vernon and Thomas B Upton), job printers, 605 Sacramento
Upton Thos B (Upton Bros), 605 Sacramento
Upton Vernon (Upton Bros), 605 Sacramento
Urbach Ignatz, leather and findings, 801 Montgomery
Urban Ferdinand, saloon, 10 Ellis
Urban Hugo, cigar mfy, 1028 Market
Urban Jacob, saloon, 925 Kearny
URI FELIX, butcher, 22-26 San Francisco Market
Urioste Adolph Jorge (Urruela & Urioste), 202 Market
Urner John, liquors, 2122 Mission
Urquhart William (Rickards & Urquhart), 115 Drumm
Urruela Jose (Urruela & Urioste), 202 Market
Urruela & Urioste (Jose Urruela and Adolphe Jorge Urioste), commission merchants, 202 Market
Urry Daniel B, furniture, 155 3d
Uruguay, W Grace consul, 40 California
Ussellini A, baker, 219 6th
Ussenger M, sec of Empire Council Chosen Friends, 510 Bush
Ustorg Marcellen, market, 154 1st
UTAH SILVER MINING CO, Geo C Pratt secretary, room 22, 309 Montgomery
Utschig John, boots and shoes, 326 Bush

V

Vaccari C M, painter, 325 Turk
Vaccaro G (G Vaccaro & Co), 611 Montgomery ave
Vaccaro G & Co (G Vaccaro and Francisco Chizhisola), fruits and vegetables, 611 Montgomery ave
Vacquart A P, restaurant, 732 Montgomery
Vahle Harry, liquors, 45 4th

H. WACHHORST Has a Magnificent Assortment of CHAINS, CHATELAINES, etc. 315 J Street, Sacramento, Cal.
COMKLIN BROS., CARPET BEATING & RENOVATING WORKS, 333 GOLDEN GATE AVENUE (TYLER ST.) S. F.
PRISON CELLS. Fences and Bridge Work, 297 Main Street, S. F. CALVIN NUTTING & SON.

ALLEN, TUGGLE & CO., Eastern Hard Wood Lumber, 18 & 20 Spear St. San Francisco.

JOE POHEIM, THE TAILOR, 724 Market and 203 Montgomery Streets, S. F.

Vail A H (Sanborn, Vail & Co), 857 Market
Vaillant Mrs Fanny, groceries, cor 27th and Harrison
VALDEZ ZEFERINO, groceries and provisions, 326½ Dupont
Vale Chas Sr (Vale & Son), 1404 Polk
Vale Chas Jr (Vale & Son), 1404 Polk
Vale Chas & Son (Chas Vale Sr and Chas Vale Jr), hardware, 1404 Polk
Valencia Primary School, Valencia bet 22d and 23d
VALENTE LUIGI, baker and manufacturer maccaroni and vermicelli, 214 Broadway
VALENTINE J J, superintendent Wells, Fargo & Co's Express, northeast corner of Sansome and Halleck
Valentine Mill Mining Co, John H Gillespy sec, room 73, 309 Montgomery
Valentine S D (Francis, Valentine & Co), 517 Clay
Valentine V (E J Cattarina & Co), 519 Front
Valianos George, fruits, cor Tyler and Market
Valkmann George F (A Schilling & Co), 122 and 124 Davis
Valleau Samuel (J R Brodie & Co), 420 Clay
Vallejo and San Francisco Express, Good & Roney agts, 418 Sacramento
Vallet Charles, saloon, 347½ 5th
Van Alen W K, real estate, 602 Washington
Van Alstine A & Co, patent medicines, 550 Washington
Vanarsdale W P (Worden, Vanarsdale & Co), 422 6th
Van Bergen August, liquors, 425 Sansome
Van Bergen J W (N Van Bergen & Co), 413 and 415 Clay
Van Bergen N (N Van Bergen & Co), 413 and 415 Clay
Van Bergen N & Co (N Van Bergen, L F Holtz and J W Van Bergen), wholesale liquors, 413 and 415 Clay
Van Bibber T C, stationery, 1305 Polk
Van Blarcom A Lines, wool merchant, 214 Sansome
Van Bokkelen W A M, civil engineer, 419 California
Van Brunt R N, accountant, 310 Pine
Vance R A (Sweeney & Vance), 623 California
Vancini A, fruit, 1106 Stockton
Van Court John F, carriage trimmings, 108 Jessie
Vancouver Mining Co, 409 California
Van De Mark George F (Gillespie & Van De Mark), 11 Drumm
Van Den Bergh J P P, physician, 223½ 6th
Van Denburgh A, dentist, 134 Geary
Vandenburgh D, dentist, 229 Geary
Vanderbilt M and M Co, J Morizio sec, 328 Montgomery
VAN DER NAILLEN A, principal School of Engineering, engineering and assaying, 24 Post
Vanderpool Mrs Mary F, physician, 1157½ Mission
Vanderslice W K (W K Vanderslice & Co), 136 Sutter
Vanderslice W K & Co (W K Vanderslice and K Melrose), watches and jewelry, 136 Sutter
Vandersweep James, photographer, 64 3d
Van Derveer M P (Potter & Van Derveer), 212 Sacramento
Van Dingster R, groceries, SW cor Bay and Dupont
Vandoren George W, dry goods, 1505 Stockton
Van Duren Herman, liquors, 1101 Folsom
Van Dusen J, real estate, 207 Kearny
Van Duzer A P, assistant district attorney, room 59, Appraisers' Building
Van Dyck Hubbard C, merchandise broker, 310 Pine
Van Dyke Walter & William, attorneys-at-law, 507 Montgomery
Van Geistefieds H L, barber, 633 Pacific
Van Glahn John H, groceries, cor 22d and Chattanooga
Van Gulphen Geo, sec Cigarmakers' Association, 114 Dupont
Van Housen William, meat market, NE cor Larkin and Ellis
Van Iderstine D (Amos Currier & Co), 103 Dupont
"VANITY FAIR" AND "GOLDEN ERA," Wagner & Bunyan editors and proprietors, 22 Kearny
Van Laak Lambert, propr Eureka Broom Factory, 17th bet Howard and Shotwell, office 315 and 317 Sacramento
Van Loben Sels P J, attorney-at-law and consul of Paraguay, 530 California
Van Ness T C, attorney-at-law, 339 Kearny
Van Noorden Mrs T H, dry goods and shoes, 1505 Steiner
Van Nordon & Gilmore (R T Van Nordon and J H Gilmore), real estate, 607 Montgomery
Van Nordon R T (Van Nordon & Gilmore), 607 Montgomery
Van Norden William, saloon, 1714 Mission
Van Orden L, dentist, 131 Post
Vanpel H J E, upholsterer, 2121 Mission

SUN INSURANCE CO., 415 CALIFORNIA STREET, SAN FRANCISCO.

HARDWOOD LUMBER, WHITE BROS., 13 & 15 Main and 14 & 16 Spear St. S. F. Boat Stock, Oak Plank and Timber.

LOUIS BRAVERMAN & CO., Manufacturers of Fine Jewelry & Diamond Work, 119 Montgomery Street, S. F.

H. WACHHORST Has a Magnificent Assortment of CHAINS, CHATELAINES, etc. 315 J Street, Sacramento, Cal.

VAN REYNEGOM F W, attorney-at-law, 12 Montgomery
Van Sauten E, insurance broker, 401 California
Van Schaick L H, attorney-at-law, 606 Montgomery
Van Sicklen F W (Dodge, Sweeney & Co), 114 and 116 Market
Van Tassel C J (Van Tassel & Toy), 218 California
Van Tassel & Toy (C J Van Tassel and George D Toy), mfrs' agts, 218 California
Van Vlack G J, physician, 24 Ellis
Van Vlack J, physician, 24 Ellis
Van Vleck Durbin, designer and engraver on wood, 432 Montgomery
Van Vliet Leon, jeweler, 506 Kearny
VAN WINKLE I S & CO, N T Romaine manager, iron, steel and heavy hardware, 413 and 415 Market
Van Wyck H L, stock broker, 308 Pine
Van Wyck S M, supt Golden City Chemical Works, cor 7th and Townsend
Van's Photograph Gallery, 64 3d
Varney Ned, saloon, 524 4th
Varrath Cris C (Clause, Wreden & Co), cor Lombard and Taylor
Vasconcellos J J, ranges and stoves, 524 Washington
Vassault Ferdinand, sec Society of California Pioneers, Montgomery bet Jackson and Pacific, and real estate agt, 140 Montgomery
Vasselin H, toys, 146 7th
Vaughan's Photograph Gallery, M Karras and S Brown, 18 3d
Vaughan Mrs Emma, propr Imperial Photograph Gallery, 724½ Market
Vaughan Fred, mgr Union News Co, cor Sansome and Washington
Vaughn A H (estate of), liquors, 21 Leidesdorff
Vaughn H B, carpet beating, 213 and 215 Alabama bet 25th and 26th
Vaupel Henry, cabinetmaker, 2121 Mission
Vauvert de Mean August, consul of France, 704 Washington
Veatch Mrs, confectionery, 1252 Market
Vecci G, tailor, 118 Montgomery ave
Veen Frank (C Herrmann), 336 Kearny
Veitch Parry, boots and shoes, 3005 Mission
Velbert J S, cigar mfr, 418 Hayes
Venaglia Enrico, restaurant, 235 Montgomery ave
Venanzio Quilici, saloon, 312 Montgomery ave
VENARD G, coffee and spice factory, 625 and 627 Front
Venezuela, Consul of, F Herrera, 218 California
Vennekohl Bros (John and Ben Vennekohl), groceries, 1200 Pacific
Vennekohl Ben (Vennekohl Bros), 1200 Pacific
Vennekohl John (Vennekohl Bros), 1200 Pacific
Venture V (Bertulucer & Venture), 316 Broadway
Venturi E, bootmaker, 1720 Stockton
Verdenal J M, attorney-at-law, 526 Montgomery
Verdenhalven John, grocer, 400 6th
Verdier Gaston (Verdier, Moreau & Co), cor Geary and Dupont
Verdier, Moreau & Co (G Verdier and Georde Moreau), dry goods, cor Geary and Dupont
VEREIN EINTRACHT, H Tostmann president, 316 Post
Vergez Madam, dressmaker, 627 Union
Verhaghen Adolph (Verhaghen & Dheron), 312½ Minna
VERHAGHEN & DHERON (Adolph Verhaghen and Adrian Dheron), porcelain and glass painters, 312½ Minna
Vermeel J L, hay and grain and commission merchant, 619 and 621 4th
Vernon Frank, stenographer, 310 Pine
Verrill Calvin M, saws set and filed, 645 Mission
Veteran's Home Association, 10 California
Veteran's Home, 10 California
Vetsch John, bakery, 111 6th
Vetter August, horseshoer, 922 Brannan
Vetter F, tailor, 1145 Market
Vetter Mrs H, fancy goods, 511 Bryant
VETTERLI JACOB (Vetterli & Winkler), 16 New Montgomery
VETTERLI & WINKLER (Jacob Vetterli and Julius Winkler), saloon, 163 New Montgomery
Veuve H de Jr, California Package Disinfecting Co, room 8, 525 Front
Vice Thomas, boatbuilder, 42 Steuart
VICE & LANTERI, boatbuilders, 6 Broadway
Vice Thomas (Vice & Lanteri), 6 Broadway
Vice W R, agt Sioux City and Pacific R R, 2 New Montgomery
Vicini Peter, fruit and vegetables, SW cor Pacific and Mason
Victoria Steamship Co, 118 Pacific
Victoria and Imperial Tunnel and Mining Co, W H Watson sec, 302 Montgomery
Victor Marie, French laundry, 1023½ Clay
Vienna Cafe, August C Becker propr, 341 Bush
Vienn Gardens, Chas Rieck propr, NW cor Sutter and Stockton

THE "NEW REMINGTON" SEWING MACHINE, C SHAWL, General Agent, No. 30 Second Street, San Francisco, Cal.

PRISON CELLS, Fences and Bridge Work. 237 Main Street, S. F. CALVIN NUTTING & SON.

ALLEN, TUGGLE & CO., OAK PLANK, 18 and 20 Spear st., San Francisco.

JOE POHEIM, THE TAILOR. Suits made to order from $20. 203 Montgomery & 724 Market.

VIENNA MODEL BAKERY, Roemer Bros proprietors, 205 Kearny
Viereckt Conrad, bakery, 776 Folsom
Vietheer Henry (Hokanson & Vietheer), 527 East
Vietor C (Menecke, Vietor & Co), 435 California
Vignier A, importer of liquors, 429 and 431 Battery
Vignier A, cream tartar factory, NE cor 7th and Bryant
Vigoreux A W, physician, 224 6th
Villedieu Chas, liquors, 111 Dupont
Villemeur Joseph, bootmaker, 4 Summer
Villemeyre Mrs S, laundry, 605 Post
Vincent Clarence, contractor, 528 California
Vincent F, florist, 321 Montgomery ave
Vincent Sevin & Co (E Thiele), seedsmen, 607 Sansome
Vinticultural Commissioners, 113 Leidesdorff
Virden Delfina, bakery, 2215 Post
Virginia and Gold Hill Water Co, W W Stetson sec, room 57, 309 Montgomery
Vits Jacob, bakery, 1205 Polk
Vlautin Joseph, restaurant, 281 and 283 East
Vlautin J P, restaurant, 715 and 717 Davis
"Voce del Popolo" (semi-weekly), 536 Washington
Vock S (F Wittmaack & Co), 41 4th
Vockke Gustav C, cigars, junction Kearny, Montgomery ave and Pacific
Voelkel Geo E, architect, 331 Kearny
Voge Charles, cigars, 815 Battery
Vogel Alfred (Vogel & Hahn), 423 Washington
Vogel Charles, bootmaker, 502 Post
VOGEL & HAHN (Hugo Hahn and Alfred Vogel), news agents and importers, 423 Washington
VOGELER A & CO, proprietors St Jacob's Oil, Chas F Vonsanter manager, 710 Mission
Vogelsang Max, saloon, 142 4th
Vogelsang & Wertheim (Max Vogelsang and Tony Wertheim), Telegraph Hill Observatory Concert Hall and restaurant, cor Kearny and Greenwich
VOGES GEORGE, liquors, 242 Sutter
Vogelsang Max (Vogelsang & Wertheim), cor Kearny and Greenwich
Vogul G, tailor, 407 Bush
Voigt F R, editor "The Guide," 521 Clay
Voisinet Jules E, hairdresser, 545 Merchant
Volberg Chas (Schlueter & Volberg), 709 Market
Volkman C M, commission merchant, 319 Washington
Voll Henry, dealer in hams, 51 Centre Market
Vollers Bros (Charles and Henry Vollers), groceries, 971 Harrison
Vollmar James, real estate agt, 40 California
Vollmer Harry, saloon, SW cor Pacific and East
Vollmer J, groceries, SE cor Turk and Franklin
Volpert A, cigars, 229¾ Montgomery ave
Von Ahnden J H, cigars and tobacco, 5 Kearny
VON AMMON BERNHARD, commission merchant, 310 California
Von Arx John (Von Arx & Lundquist), 14 Geary
Von Arx & Lundquist (John Von Arx and John G Lundquist), merchant tailors, 14 Geary
Von Bargen Ernest (Doscher & Von Bargen), SW cor McAllister and Webster
Von Bargen Henry (Schultz & Von Bargen), SE cor California and Front
Vonder Lieth Frederick H, druggist, NE cor Powell and Broadway
Von der Nienburg W A, liquors, SW cor California and Drumm
Von d'Heidt William, saloon, 440 Bush
Von Dohren H P (Mass & Von Dohren), 300 O'Farrell
Von Emden J, blacksmith and wagonmaker, cor 5th and Clara
Von Hadeln John, groceries, 1601 Powell
Von Harten Louis, groceries, NW cor 6th and Brannan
Von Hoffmann Charles, physician, 119 Stockton
Von Issendorf C F, groceries, SW cor Howard and Beale
Von Leicht Ferdinand, civil engineer, 418 California
Von Loesecke P, stock broker, 312 Pine
Vonniucchi Lorenzo, fruit, 430 Broadway
Von Ofen & Cohen (George Von Ofen and M J Cohen), cigar manufacturers, 955 Howard
Von Ofen George (Von Ofen & Cohen), 955 Howard
Von Rhein O F (O F Von Rhein & Co), 512 California
Von Rhein O F & Co (O F Von Rhein and W H Crim), real estate agents, 512 California
Von Ronn D, restaurant, NW cor East and Folsom
Von Ronn & Hencke Bros (Wm Von Ronn and Herman and Wm Hencke), dairy produce, 400 Front
Von Ronn D & Schlichting, restaurant, cor Folsom and East

INSURE IN MUTUAL LIFE INSURANCE CO., OF NEW YORK, F. S. WINSTON, Prest. ASSETS, $95,000,000.

HARDWOOD LUMBER, WHITE BROS., 13 & 15 Main and 14 & 16 Spear st, S. F. Oak, Ash, Hickory, Maple, Cherry, etc.

MASONIC OUTFITS, Society Goods, etc., at NORCROSS & CO., Masonic Temple, No. 6 Post Street, S. F.

H. WACHHORST Invites Attention to his GENUINE STERLING SILVERWARE. 315 J St., Sacramento, Cal.

Von Ronn Wm (Von Ronn & Hencke Bros), 406 Front
VON SANTER CHAS F, manager St Jacobs Oil, 716 Mission
Von Schmidt A W, civil engineer, 808 Montgomery
Von Soosten Luder, saloon, 1949 Mission
Von Staden D C, groceries, SW cor Mission and Steuart
Von Staden Geo, saloon, 512 Front
Von Tiedemann E, watchmaker and jeweler, 310 6th
Von Tiedemann F, cigar manufacturer, 310 6th
Von Voss W, coffee and spice mills, 353 -357 Tehama
Voorhees James, attorney-at-law, 405 Kearny
Voorhies F B (Derby & Co), 741-747 Mission
Voorhies A H, oculist and aurist, 22 Geary
Voorman H, Pacific Distilling Co, 416 Battery
Voorman H (Frank Barnard & Co), 213 Jackson
Vorrath Thos, painter, 135 12th
Vortman Henry, liquors, NW cor Steuart and Howard
Vorwerck Mrs M B, restaurant, 1819 Powell
Vossbrinck D, liq[illegible] 39 East
Voss H A, upholst[illegible] 04 Larkin
Votta Michele, m[illegible] acher, 1232 Dupont
Vowinkle Henry, florist, 1009 Folsom nr 6th
"Voz del Nuevo Mundo," 628 Montgomery
"VOZ PORTUGUEZA A." Manoel Stone proprietor, 734 Montgomery
Vrachliotti George, fancy goods, 1018 Larkin
Vreeland Phrank L (Painter & Vreeland), SW corner California and Kearny
Vucassovich Antonio (F D Curtoni & Co), cor Turk and Larkin
VULCAN FORGES, Garcin, Son & Co, 294 Howard
Vulcan Mill and Mining Co, N E Sterling sec, 309 California
Vulcan Powder Company, Herman Shainwald sec, 218 California
Vulicevich M, commission merchant, 405 Davis
VUSCOVICH & CHIUDA, commission merchants, 519 Sansome
Vuscovich S, cigars and tobacco, 430 Stockton
Vuscovich V (Vuscovich & Chiude), 519 Sansome

W

Waas George & Henry, proprs Teutonia Garden, cor Jemima and Steiner
Waas George, liquors, cor Steiner and Herman
Waas H, bungs, plugs, etc., 720 Minna
Wachsmith Wm, cigars and tobacco, 2008 Mission
Wachter Lawrence (Schneider & Wachter), 1524 and 1526 Pacific
Wackenrueder Vitus, propr Franconia Nursery, San Bruno Road nr 28th
Wade John, attorney-at-law, 56 Montgomery Block, 628 Montgomery
Wade Mining Co, W H Allen sec, 306 Pine
Wade Thomas, dentist, 27 Geary
WADE WILLIAM M, real estate, insurance, collections and general business agent, 214 Sansome
Wade W N, livery stable, 710 Broadway
Wadham Luman, sec Bank Commissioners
Wadhams & Elliott (W Wadhams and H A Elliott), wholesale grocers, Portland, Oregon, office 206 Front
Wadhams W (Wadhams & Elliott), 206 Front
Wadman W B, pres Pacific Stove and Iron Works Co, 228 and 230 Main
WADSWORTH CHAS C, physician, 528 Hayes
WADSWORTH MISS GRACE E, music teacher, 528 Hayes
WADSWORTH H cashier of Wells, Fargo & Co's Bank, northeast corner California and Sansome
WADSWORTH HOUSE (lodging), Major David Coon proprietor, 225 Bush
Wadsworth J C L, sec Pacific Club, 204 Montgomery and mining 401 California
Wadsworth William R, broker, 531 California
Wagener & Besecke (Joseph Wagener and Wm Besecke), painters, 1906 Larkin
Wagener Joseph (Wagener & Besecke), 1906 Larkin
Waggoner G H, sec Pacific Land Investment Co and sec South Pacific Coast Railroad, foot of Market
Wagner A, The Boca Exchange Saloon, 227 Montgomery
Wagner Adam, propr Union Hotel, 34 Hayes
Wagner A P (Wagner & Haub), 502 Montgomery ave
WAGNER & BUNYAN (H Wagner and E T Bunyan), proprietors and editors "Vanity Fair" and "Golden Era," 606 Clay and 22 Kearny

CONKLIN BROS., PACIFIC STEAM CARPET BEATING, ALSO WHITENING. 333 TYLER ST., S. F.

PRISON CELLS, Fences and Bridge Work, 237 Main Street, S. F. CALVIN NUTTING & SON.

JOE POHEIM, THE TAILOR, makes the BEST FITTING Clothes in the State.

ALLEN, TUGGLE & CO., MEXICAN HARD WOODS, 18 & 20 Spear St. San Francisco.

JOE POHEIM, THE TAILOR, makes the BEST FITTING Clothes in the State.

Wagner C F (G Kaiser & Co), 17 and 19 California Market
Wagner Charles, meat market, 238 1st
Wagner Charles (Kullman, Wagner & Co), 106 Battery
Wagner C M, mgr Meerchaum and amber goods, 315 Kearny
WAGNER E L, saloon, 1232 Dupont
WAGNER F, manufacturer of jewelry and diamond setter, 223 Kearny
Wagner F C (F C Wagner & Bro), San Francisco Market
Wagner F C & Bro (F C and L Wagner), pork packers, 1, 3, and 5 San Francisco Market
Wagner G (Wiese & Wagner, 26 Sacramento
Wagner Harr (Wagner & Bunyan), 606 Clay and 22 Kearny
Wagner & Haub (A P Wagner and Philip Haub), butchers, 502 Montgomery ave and 1503 Stockton
Wagner Henry, house painter, 937 California
Wagner H D, sewing machines, 1936½ Mission
Wagner J, bricklayer, 1032 Potrero ave
Wagner John, physician, 920 Market
Wagner John, physician, 2018 Mission
WAGNER JOSEPH (Joseph Wagner & Co), 105 and 107 Mission
WAGNER JOSEPH & CO (Joseph Wagner and M O'Brien), flour mills and mill furnishers, 105 and 107 Mission (see advertisement)
Wagner J G, plumbers and gasfitters, 214 Montgomery ave
Wagner L (F C Wagner & Bro), San Francisco Market
Wagner Ludwig (Wagner & Todt), 565 Mission
Wagner Mrs M, dressmaker, 1024½ Larkin
Wagner Mrs M A, milliner, 437 Hayes
Wagner & Todt (Ludwig Wagner and Ferdinand Todt), coppersmiths, 565 Mission
Wagoner & Hammond (Luther Wagoner and John H Hammond), mining engineers, 318 Pine
Wagoner Luther (Wagoner & Hammond), 318 Pine
Wahl Louis, liquors, 28 3d
Wahler A N, Pacific Laundry and cigars and tobacco, 775 Market
Wahlheim Otta, butcher, 912 20th
WAHMUTH HENRY, proprietor Hayes Valley Brewery, 512 and 514 Grove
Wahmuth Henry, liquors, 319 4th
Wai Wera Mill and Mining Co, Alfred K Dubrow sec, room 69, 309 Montgomery
Wainwright Wm, saloon and restaurant, cor Hayes and Larkin
Waite A T (A T Waite & Co), 1211 Mason
Waite A T & Co (A T Waite, G W Cowyie and Joseph C Peters), livery stable, 1211 Mason
Waite John M (J K Armsby & Co), 318 Front
Waizman M, paper box mfr, 539 Market
Wakefield Rattan Co, Robt Coulter agt, 644 Market
WAKEFIELD S B (S B Wakefield & Co), vice-president San Francisco Stock and Exchange Board, 327 Pine and 322 Pine
WAKEFIELD S B & CO (S B Wakefield and A W Foster), stock brokers, 322 Pine
WAKELEE & CO (Chas W and G C Randell), druggists, perfumery and manufacturers of medicinal extracts, southeast corner Bush and Montgomery
WAKELING MRS LOTTIE T, magnetic healer, 850 Market
Walch Edward, liquors, NW cor O'Farrell and Devisadero
Walcom George, furniture, 109 Stockton
Walcom, Gowan & Coffee (Jacob Walcom, Edward Gowan and John Coffee), carriage painters, 421 and 423 Pacific
Walcom Jacob (Walcom, Gowan & Coffee), 421 and 423 Pacific
Walda Daniel, saloon and boarding house, 243 2d
WALDE DANIEL, beer bottler, 243 1st
Waldeck Ernst, liquors, 772 Mission
Waldeck Fred, saloon, 22 1st
Waldo Lodging-House, 733 Market
Waldstein A, Pioneer Cigar Box Factory, Berry nr 6th, office 320 Sansome
Waldstein Abraham, lithographer, zincographer and printer, 320 Sansome
Wales Con Mining Co, 409 Washington
Walfor Wm, saloon, 1004 Kearny
Walker A, commercial broker, 402 Front
Walker Abner, carpenter, 2108 Filmore
Walker J D, pres N P C R R, 430 California
Walker F W (Ring & Walker), 535 Clay
WALKER H W, assayer and bullion refiner, 109 Montgomery Block
Walker James D (Falkner, Bell & Co), pres North Pacific R R and pres Western Fur and Trading Co, 430 California
Walker J G (Gilman, Walker & Co), 224 Front
Walker O V, stock broker, 122 Pine

INSURE IN THE SUN INSURANCE CO., IT HAS THE SHORTEST & SIMPLEST FORM OF POLICY.

HARDWOOD LUMBER, WHITE BROS., 13 & 15 Main and 14 & 16 Spear St, S. F. Counter Tops, Newel Posts, Balusters.

LOUIS BRAVERMAN & CO., JEWELERS, offer Goods lower than any house in the City, 119 Montgomery St.

H. WACHHORST Repairs Watches, Chronometers and Clocks at Short Notice. 315 J Street, Sacramento, Cal.

Walker Richard I, cigars and tobacco, 414 Bush
Walkington T G & Co (T G Walkington and O H Jewell), warehousemen, King bet 4th and 5th
Walkinshaw Robert, real estate agt and notary public, 407 Montgomery
Walkinson F A (Ferguson & Walkinson), Haverley's Theatre
Walkup W B (W B Walkup & Co), 543 Clay
Walkup W B & Co, framers of maps and paper mounters, 543 Clay
Wall, C L livery stable, 38 6th
WALL EDWARD, Wire Works, 1224 Howard
WALL J G (Hobbs, Wall & Co), res Crescent City
Wall J S (Earnest, Wall & Co), 302 Davis
WALL WILLIAM, liquors, 121 4th
Wallace Miss Ada, dressmaker, 714 Howard
WALLACE, GREATHOUSE & BLANDING (William T Wallace, C R Greathouse and Gordon Blanding), attorneys-at-law, 324 Pine
Wallace & Hastings (R B Wallace and R P Hastings), attorneys-at-law, 418 California
WALLACE HUGH, manager Marder, Luse & Co, Pacific Type Foundry, 526 and 528 Sacramento
Wallace Mrs N, varieties, 1313 Pacific
Wallace & Piercy (Andrew Piercy and Walter Wallace), lessees Recreation Grounds, cor Folsom and 25th
Wallace R B (Wallace & Hastings), 418 California
Wallace Samuel H, cigars and tobacco, NW cor 6th and Howard
Wallace Thos, stock broker, 240 Montgomery
Wallace Walter (Wallace & Piercy), cor Folsom and 25th
WALLACE WM T (Wallace, Greathouse & Blanding), 324 Pine
Wallazz E A (Wm Clark & Co), 50 9 Hayes
Waller C & Bro (C and Crist Waller), groceries, 1731 Market
Waller Claus (Waller & Bro), 1731 Market
Waller Crist (Waller & Bro), 1731 Market
Waller John C (W H Wing & Co), NE cor Fremont and Mission
Wallin Mrs Ida, bakery, 1602 Geary
Wallmann & Bro, watchmakers and jewelers, 212 Montgomery
Wallmann Bros, gun and locksmiths, 1028 Sutter
Wallmann Richard, groceries, NW cor Jones and O'Farrell
Wallmann Rudolf, locksmith, 246 Ellis
Walls A, teacher vocal and instrumental music, 32 6th
WALNUT VILLA RESORT, Thos Stephens proprietor, fine wines, liquors and cigars, cor California and Walnut
Walpole & Clark (Frederick Walpole and Frederick O Clark), boarding house and restaurant, 44 Steuart
Walpole Frederick (Walpole & Clark), 44 Steuart
Walsh Chas, Pioneer Soda Works, 1721 Market
Walsh Edward, saloon, 114 2d
Walsh James, bakery, NW cor Larkin and Greenwich
Walsh James, bootmaker, 218 1st
Walsh John, bootmaker, 443 20th
Walsh John, bootmaker, 10 7th
Walsh John B, books and stationery, 129 6th
Walsh Mrs M, cigars and tobacco, 129 6th
Walsh Mrs Margaret, mfr boys' clothing, 500 Ellis
Walsh Martin, Pioneer Soda Works, 1721 Market
WALSH MICHAEL, Mission Planing Mills, 414 and 416 22d
Walsh Michael, boots and shoes, 27 3d
WALSH ROBERT, carriage, sign and ornamental painter, 47 and 49 Beale
Walsh T F, bootmaker, 1153 Folsom
Walsh Thomas H, liquors, 775 Market
Walsh Walter, painter, 222 Mission
Walsh & Welch, soda water mfrs, 1721 Market
Walsh William R, groceries, 1130 Folsom
Walsh & Wilson, liquors, 775 Market
Walsh W T, notary public, 326 Pine
Walter D N (D N & E Walter & Co), cor Battery and Market
Walter D N & E & Co (David N, Herman N, Israel N, Emanuel and Moritz Walter), importers carpets and oil cloths, cor Battery and Market
Walter E C (G Rudolf & Co), pianos, 107 Stockton
Walter Emanuel (D N & E Walter & Co), res New York
WALTER F (Walter, Schilling & Co), northwest corner Pine and Battery
Walter George, meat market, 313 5th
WALTER G F, saloon and billiards, 32-42 O'Farrell
Walter Herman N (D N & E Walter & Co), cor Battery and Market
Walter I N (D N & E Walter & Co), cor Battery and Market
WALTER MRS J (Walter & Rogg), costumes, 11 Geary

The "NEW WHEELER" and "BEATS ALL" SEWING MACHINES, No. 30 Second Street, San Francisco, Cal. C. SHAW, General Agent.

CALVIN NUTTING & SON, GIRDERS, JAIL AND FENCE WORK, 227 Main Street, San Francisco.

ALLEN, TUGGLE & CO., WAGON LUMBER, 18 & 20 Spear St., San Francisco.

JOE POHEIM, THE TAILOR, makes the BEST FITTING Clothes in the State.

Walter Max (M Walter & Co), 625 Sansome
Walter M & Co (Max and Thomas Walter), wholesale liquors and mfrs bitters, 625 Sansome
Walter Moritz (D N & E Walter & Co), res New York
Walter Otto (Fischer & Walter), 518 Sacramento
WALTER & ROGG (Mrs J Walter and Miss Lena Rogg), costumers, 11 Geary
WALTER, SCHILLING & CO (F Walter, C Schilling and F D Stadtmuller), native wines and brandies, northwest corner Pine and Battery
Walter Thomas (M Walter & Co), 625 Sansome
WALTERS WM, groceries, 31 Clementina
Waltersen & Dewey (William Dewey and John Waltersen), commission merchants, 212 Clay and 819 Montgomery
Waltersen John (Waltersen & Dewey), 212 Clay and 819 Montgomery
Walterstein Frank (Hageman & Walterstein), 334 Bush
Walther P H, barber, 1419 Octavia
Waltmann Leo, fish, NW cor Sansome and Vallejo
Walton John, painter, 1838 Howard
Walton J R, Maine Dairy, 408 Tehama
WALTON NELSON C, asphaltum roofer, 219 Mission
Walton Thomas T, tourist ticket agt Yo Semite Valley and Big Trees, 3 Montgomery
Walworth Mrs M C, lodging-house, 502 Post
Wand Joseph (J Wand & Bro), 212 6th
Wand Joseph & Bro (Joseph and Leon Wand), dry goods, 212 6th
Wand Leon (J Wand & Bro), 212 6th
Wand T N (Mather & Co), 434 California
Wanek Edward, ladies' hairdresser and wigmaker, 124 Geary
WANGENHEIM AMIEL (Wangenheim, Sternheim & Co), 528 and 530 Market
Wangenhein Henry (Dohrmann & Co), NW cor Washington and Drumm
Wangenheim Sol (Sol Wangenheim & Co), cor Davis and Sacramento
Wangenheim Sol & Co (Sol Wangenheim and J Newman), agts flour mills and salmon packers, SE cor Davis and Sacramento
WANGENHEIM, STERNHEIM & CO (Amiel Wangenheim and Samuel Sternheim), crockery, glass and china ware, 528 and 530 Market and 27 and 29 Sutter
Wanz John D (Wanz & Winter), 5 Taylor
Wanz Mrs K, varieties, 204 24th
Wanz & Winter (J C Wanz and H Winter), sausage mfrs, 5 Taylor
Wanzer Mrs L M, attending physician Pacific Dispensary, 221 13th
Wanzer L M F, physician, 130 Geary
Wappel & Son (M and A M Wappel), restaurant, 331 Bush
Warburton Mrs A M, dressmaker, 934 Howard
Warburton Mrs Elizabeth P, lodging-house, 142½ Howard
Warburton J P, physician, 2043 Mission, office St Ann's Building
Ward Christopher, tailor, 31 New Montgomery
Ward D Henshaw, attorney and mgr Canada Pacific R R, 426 California
Ward D W, physician, 55 2d
WARD JAMES (Ward & O'Brien), employment, 610 Clay
Ward John T, attorney-at-law, 426 California
Ward John T & Co, ship chandler, 1 Drumm
Ward Joseph W, attorney-at-law, 426 California
Ward J Walter Jr, attorney-at-law, 426 California
Ward Mrs Lizzie, fancy goods, 520 Geary
Ward Michael, bootmaker, 1122 Harrison
Ward M M, druggist, cor 2d and Mission
Ward & O'Brien (James Ward and John O'Brien), employment office, 610 Clay
Ward P F, plumber, 832 Pacific
Ward & Rowan (W J Ward and N Rowan), groceries, 337 4th
Ward Mrs T W, fancy goods, 520 Geary
Ward William (William Ward & Co), 509 Sacramento
Ward William & Co (William Ward), wholsale liquors, 509 Sacramento
Ward W J (Ward & Rowan), 237 4th
Warde M & Co (Michael Warde), liquors, 313 and 315 Battery and 400–406 Commercial
Wardelli S & Co, wood and coal, 1803 Mason
Warden Clinton E, mfrs' agt, 26 New Montgomery
WARDEN J W (Aiken & Warden), cor 22d and Valencia
Waree T W, cigars and tobacco, 316 Bush
Warhambraw A, tailor, 905 Clay
Warmbold B F (Moller & Warmbold), NE cor Kearny and Washington
Warmbold Fred (Moller & Warmbold), NE cor Kearny and Washington

INSURE IN MUTUAL LIFE INSURANCE CO., OF NEW YORK, F. S. WINSTON, Prest. ASSETS, $95,000,000.

HARDWOOD LUMBER, WHITE BROS., 13 & 15 Main and 14 & 16 Spear St, S. F. Black Walnut, Spanish Cedar, Veneers.

KNIGHTS TEMPLAR UNIFORMS, NORCROSS & CO., Masonic Temple, No. 6 Post Street, San Francisco.

H. WACHHORST'S Selection of JEWELRY in the RAREST IN THE STATE 315 J Street, Sacramento, Cal.

Warmuth Henry (Henry Warmuth & Co), 514 Grove
Warmuth Henry & Co (Christ Meyer and Henry Warmuth), proprs Hayes Valley Brewery, 514 Grove, liquors, 321 4th
Warncke Ernest (Warncke & Griffiths), cor 6th ave and M
Warncke & Griffiths (Ernest Warncke and Joseph Griffiths), Empire House and Saloon, cor 6th ave and M
WARNER ABRAHAM, Meigg's Wharf Saloon, Uncle Abe manager, North Beach
Warner Alexander, dentist, 224 Kearny
Warner A S, pres California Spring Mfg Co, 147 and 149 New Montgomery
Warnke W (W Warnke & Co), 734 Broadway
Warnke W & Co (W Warnke and A Schmidt), groceries, 734 Broadway
Warnken H F, groceries, NE cor Francisco and Dupont
Warren —— (Warren & Tuttle), 204 9th
Warren August, confectionery and toys, 306 6th
Warren C A, contractor, 234 Montgomery
Warren & Co, publishers "The California Farmer," 1021 Market bet 6th and 7th
Warren Geo W (Lake & Warren), 411 Sacramento
Warren G R, bakery and confectionery, 425 4th
Warren James L, wood carver, 223 Mission
Warren Mrs Job E, dressmaker, 109½ 5th
Warren John, collector, 122 Montgomery Block
Warren & Son, painters, 532 Hayes
Warren S P (S P Warren & Co), 411 California
Warren S P & Co (S P Warren and F R Wetmore), stock brokers, 411 California
Warren & Tuttle Artesian Water Works, H Hawes pres, W J Kelly sec and supt, 204 9th
Warren William B, carpenter, SW cor Bush and Lyon
Warschauer B (Warschauer Bros), SW cor 5th and Market
Warschauer Bros (B, M and Mark Warschauer), hotel, SW cor 5th and Market
Warschauer Mark (Warschauer Bros), SW cor 5th and Market
Warschauer M, saddles and harness, 53 Clay
Warshaur M, cigars and tobacco, 321 California
Washburn Henry, sale stable, SE cor 5th and Bryant
Washburn M A, music teacher, 318½ Hayes
Washington and Elliot Insurance Co, N E Potter agt, 415 California
Washington Flour Mills, A Dohrmann & Co, NW cor Washington and Drumm
Washington Grammar and Evening School, cor Washington and Mason
Washington Hall, 35 Eddy
Washington Life Insurance Co of New York, John H Grey general agt, 311 California
Washington Lodge A O U W, B'nai B'rith Hall, 121 Eddy
Washington Market, Washington bet Montgomery and Sansome
Washington Mining Co, 328 Montgomery
Washington Square, Stockton to Powell and Filbert to Union
Wason A, house and sign painter, 115 Davis
"Wasp" (The Illustrated), E C Macfarlane & Co publishers and proprs, 540 and 542 California
Wassiamull & Assomull, East India goods, 406 Kearny
WASSMANN BROS (Herman and Ernest Wassmann), groceries, corner 24th and Potrero avenue
WASSMANN ERNEST (Wassmann Bros), corner 24th and Potrero avenue
WASSMANN HERMAN (Wassmann Bros), corner 24th and Potrero avenue
WATCH REPAIRING CO (THE CO-OPERATIVE), Otto Sinz president, G R Fletcher secretary, and T H Lord business manager and treasurer, 331 Kearny
Watchmaker's Association of Pacific Coast, 316 Post
WATCHMAN PUBLISHING CO, A T Dewey and W B Ewer business managers, 252 Market
Waterbury C S (Waterbury & Maxwell), 325 Turk
Waterbury & Maxwell (C S Waterbury and T Maxwell), carpenters, 325 Turk
Waterhouse C (Waterhouse & Lester), 16–22 Beale
Waterhouse & Lester (C Waterhouse), importers of wagon lumber and carriage material, 16–22 Beale, San Francisco, 708 and 710 Sacramento and 159 Front, New York
Waterman E R Sr, flour inspector, 1920 Filbert
Waterman E R Jr, meat market, 2004 Polk
Waterman F H (Shafter, Parker & Waterman), 628 Montgomery

CONKLIN BROS., CARPET BEATING & RENOVATING WORKS, 333 GOLDEN GATE AVENUE (TYLER ST.) S. F.

CALVIN NUTTING & SON, Tubular Wheelbarrows, Bolt and Bridge Work, 237 Main Street, San Francisco.

JOE POHEIM, THE TAILOR. Suits made to order from $20. 203 Montgomery & 724 Market.

ALLEN,
Waterma
Clay
Waterma
liquors,
Waterma
113 Cla
Waterma
Waterm
benbach
Waters A
Waters C
Waters &
kin
WATERS
126 Kea
Waterson
Ellis
Watertow
inson &
fornia
Watkin W
money-b
WATKIN
tague &
Watkins C
gomery
Watkins &
ard
Watkins
Montgo
WATEY
Watry),
WATSON
corks, d
A D Ru
122 and
Watson C
Market
Watson G
gomery
WATSON
and 124
Watson
28 Calif
Watson
Bush
WATSO
agent a
Watson
WATSO
F M H
Watt Bl
Richar
Watt Jo
17th
Watt Ro
R R C
Hyde
Watt Ro
Front
Watterm
Montg
WATT
303 M
HARDW

ALLEN, TUGGLE & CO., OREGON ASH AND MAPLE, 18 & 20 Spear St. San Francisco.

JOE POHEIM, THE TAILOR. Suits made to order from $20. 203 Montgomery & 724 Market.

Waterman H (M Waterman & Co), 113 Clay
Waterman J G, groceries, wines and liquors, 733 Montgomery
Waterman Joseph (Waterman & Co), 113 Clay
Waterman M & Co (H and Joseph Waterman, A Pfister and D E Truebenbach), grain, 113 Clay
Waters A, livery, 1000 Geary
Waters Charles, plumber, 30 O'Farrell
Waters & Dunne, plumbers, 922 Larkin
WATERS G L (Hartshorn & Waters), 126 Kearny
Waterson William, bootmaker, 502 Ellis
Watertown Fire Insurance Co, Hutchinson & Mann agts, 322 and 324 California
Watkin William B, real estate agt and money-broker, 438 California
WATKINS ALONZO A (W W Montague & Co), 112 Battery
Watkins C E photographer, 427 Montgomery
Watkins & Royce, butchers, 1129 Howard
Watkins Yo Semite Art Gallery, 427 Montgomery
WATRY NICHOLAS (Berteling & Watry), 427 Kearny
WATSON & CO (M V B Watson), corks, druggist's sundries and agents A D Ruffer & Sons soda apparatus, 122 and 124 Market
Watson Chas L (W & J Sloan), 525 Market
Watson Geo P J, mining sec, 302 Montgomery
WATSON M V B (Watson & Co), 122 and 124 Market
Watson W C, wool and grain broker, 28 California
Watson Wm, cigars and tobacco, 338 Bush
WATSON WILLIAM H, mining agent and secretary, 302 Montgomery
Watson W M, cigarmaker, 302 Davis
WATSON W W, student-at-law with F M Husted, 424 Montgomery
Watt Blue Gravel Mining Company, Richard Vegener sec, 414 California
Watt John, books and stationery, 366 17th
Watt Robert, pres Presidio and Ferries R R Co, Union bet Leavenworth and Hyde
Watt Robert (Langley & Michaels), 101 Front
Watterman F H, attorney-at-law, 628 Montgomery
WATTLES J B (J B Wattles & Co), 303 Montgomery
WATTLES J B & CO (J B Wattles), stock brokers, 303 Montgomery
WATTLES WILLIAM S, stock broker, 303 Montgomery
WATTS WILLIAM, hay, grain, coal and wood and boarding stable, 2306–2310 Mason
Watts Wm (Wm Watts & Co), 436 Bush
Watts William & Co (William Watts and Thomas Bourke), night contractors, 436 Bush
Waugh Alex & Co (A Waugh, Wm D and George D Miller), junk, 112 Main
Way Mrs Annie, lodging-house, 32 4th
Wayman A T, liquors, SE cor Greenwich and Steiner
Waymire James A, judge Superior Court Montgomery ave
Weager Louisa, dressmaker, 106 McAllister
Weales & Earley, bakery, 2129 Mission
Weales Thomas (Weales & Earley), 2129 Mission
Weaver D S, hardware, 47 3d
Weaver Henry, saddle and harness-maker, 1023½ Market bet 6th and 7th
Webb C C, capitalist, 405 Front
Webb Holten, attorney-at-law, 604 Merchant
Webb H Watson, attorney-at-law, 636 Clay
Webb James Philpot, physician, 1023½ Mission
Webb Mathew R, importer of cloths, 541 Market
Webb R H, wood and coal, 2405 Mission
Webber A A, capitalist, 314 Montgomery
WEBBER L N, manager American Salt Co, 217 Sacramento
Weber Adolph C, pres Humboldt Savings and Loan Society, 18 Geary
Weber C A, bootmaker, 621 California
Weber Chas, insurance agt, 13 Merchant's Exchange
Weber Chas F, barber, 152 Steuart
Weber Eugene R, watchmaker and jeweler, 1266 Market
Weber F C, bootmaker, 621 California
Weber G (G Weber & Co), 625 Commercial
Weber G & Co (G Weber and Wm Branchied), bootmakers, 625 Commercial
Weber George, saloon, 418 Broadway
Weber John, blacksmith, 725 Brannan
Weber John, groceries, 1721 Howard
Weber J S (J A Miller & Co), 1009 Market, bet 6th and 7th
Weber Julius, bakery, SW cor 11th and Howard
Weber L N, mgr American Salt Co, 217 Sacramento

INSURE IN THE SUN INSURANCE CO., WHICH ADJUSTS AND PAYS ITS LOSSES PROMPTLY.

HARDWOOD LUMBER, WHITE BROS., 13 & 15 Main and 14 & 16 Spear Street, S. F. Wagon Stock, Cabinet Woods, etc.

LOUIS BRAVERMAN & CO., JEWELERS, offer Goods lower than any house in the City, 119 Montgomery St.

Weber Mrs S A, lodging-house, 719 Market
Weber T H, groceries, cor Point Lobos ave and Boyce
Weber Wm, confectionery, 2337 Bush
Webster B F (Clark & Webster), 22 Howard
Webster F R (Whitney & Webster), 450 -460 Townsend
Webster J V, mgr "California Patron," 40 California
Webster Thomas, bootmaker, 623 Howard
Webster Wm M, general agt California Associated Press, 302 Montgomery
Webster William W, hardware, saws and saw teeth, agt Monitor Oil Co, 3 Spear
Weck F A (Blakeslee & Weck), 1225 Market
Weckerele Charles, carpenter, 508 Pacific
Wedel C J, collector, SE cor Mason and Ellis
Wedel John G, saloon, SW cor Drumm and Pacific
Wedemeyer C A, upholsterer, 404½ Geary
Weed Alexander (Weed & Gorie), 927 Market
Weed C L, mgr San Francisco Engraving Co, 405 Kearny
Weed Edward A, printer, 2222 Mission
Weed & Gorie (Alex Weed and James Gorie), wood & coal, 927 Market
WEED JOSEPH H (Weed & Kingwell), 125 1st
WEED & KINGWELL (Vincent Kingwell and J H Weed), proprs California Brass Works, 125 1st
Weeden Miss E H, principal Clarke Institute, SE cor O'Farrell and Mason
Weekes W J J, plumber and gasfitter, stoves and tinware, 1526 Stockton
"Weekly Exchange," 306 Montgomery
"Weekly Graphic," 419 Sacramento
Weeks Charles (Snook & Weeks), carpenter, 2704 Mission
Weeks F L, physician and coroner, 643 Sacramento, office 514 Kearny
Weeks W J J, stoves and tinware, 1526 Stockton
"Wee Valkvrien" (Scandinavian), 409 Washington
Wefelsburg Alexander B, physician, 868 Mission
Wegener F O, notary public, 404 Montgomery
Wegener Richard, accountant and mining secretary, 414 California
Weglehner Leonhardt, collector, 410 Montgomery
Weglein John J (B Dreyfus & Co), 121 California, res New York
Wehmoller Wm, corrugated stovepipe elbow factory, 416 7th
WEHN CHAS F W, merchant tailor, 29 Sutter
Wehr Henry, saloon, 140 Jackson
Wehring Chas, liquors, 206 Sutter
Wehrman Abraham, barber, 3005 Mission
Wehser & Co, poultry, Grand Central Market
Weichart J, propr California Tool Works, 143 and 145 Beale
Weidenreich S (Stolz & Weidenreich), 202 Bush
Weigella S M, music school, 1623 Post
Weihe August, broker, 400 Montgomery
Weil A (Weil Bros & Co), 21 and 23 Battery
WEIL ALEXANDER (Lazard Freres), 205 Sansome
Weil Brothers (L and Wm Weil), importers of wines and liquors, 213 Jackson
Weil Bros & Co (A and M Weil and M Greenbaum), importers dry goods, 21 and 23 Battery
Weil David (Weil, Leiter & Co), 521 Market
Weil Henry L, fancy goods, 1016 Larkin
Weil Joseph (Weil, Leiter & Co), 521 Market
Weil L (Weil Brothers), 213 Jackson
Weil, Leiter & Co (David and Joseph Weil and Julius Leiter deceased), mgrs gents' furnishing goods, 521 and and 528 Market
Weil Leopold (Weil & Michels), 8 Battery
Weil M (Weil Bros & Co), res New York
Weil M, sausages, 108 Dupont
Weil Mayer (Weil & Woodleaf), 113 Battery
Weil & Michels (Leopold and Morris Weil and Leopold Michels), importers gents' furnishing goods, 8 Battery
Weil Morris (Weil & Michels), 8 Battery
Weil Theodore (Weil & Woodleaf), 113 Battery
Weil William (Weil Brothers, 213 Jackson
Weil & Woodleaf (Mayer and Theodore Weil), wholesale fancy goods and notions, 113 Battery
WEILL HENRY (J W Davidson & Co), 101 Kearny
Weill Leon, broker, cor California and Leidesdorff
WEILL RAPHAEL (J W Davidson & Co), 101 Kearny

H. WACHORST, Importer Fine Watches, Jewelry, Silverware, Precious Stones, etc 315 J St., Sacramento, Cal.

The "ROYAL ST. JOHN" SEWING MACHINE, No. 30 Second Street, San Francisco, Cal. C. SHAW, General Agent.

PIONEER IRON WORKS, CALVIN NUTTING & SON, Proprietors. Established 1849. 237 Main Street, S. F.

ALLEN, TUGGLE & CO., VENEERS 18 and 20 Spear St. San Francisco

For THE BEST FITTING SUIT OF CLOTHES go to JOE POHEIM, the Tailor.

Weill S (Hein, Simon & Co), res New York
Weiman Chas, liquors, 19 4th
Weiman John, liquors, 506 6th
Weinberg Antone, liquors, Long Bridge
Weinberg C, bootmaker, 957 Folsom
Weinberg Mrs H, hairdresser, 340 Sutter
Weinberg Louis, tailor, 303½ 3d
WEINMAN J C, successor to Carl Rahsskopff, nautical and surveying instrument maker, 412 Commercial and 411 Clay
Weintraub Samuel (Alta Soap Co), 109 and 111 Oregon
Weis Wm W, cigars, 154 2d
Weisel Ph (Ph Weisel & Co), 1405 Stockton
Weisel Ph & Co, dairy produce depot, 1405 Stockton
Weisenborn Frederick, liquors, Presidio House
Weisheimer Chas, butcher, 16th bet Guerrero and Valencia
Weismann Louis, carpenter, 818 Pacific
Weiss E M, physician, 552 Filbert
Weiss H W & Co, proprs lodging-house, 218 Stockton
Weiss Jacob, liquors, 333 Bush
WEISS JOEY, printer, 319 Battery
Weiss Markey, Oriental Printing House, 319 Battery
Weitner Anton, harnessmaker, 530 4th
Weitz & Bibo (Samuel Weitz and Samuel Bibo), dry goods, 2011 Filmore
Weitz Samuel (Weitz & Bibo) 2011 Fillmore
Welbern S E, bakery, cor Jersey and Sanchez
WELCH & CO, importing, shipping and commission merchants, agents Moodyville Saw Mill Co (limited) of Burrard Inlet, B C, represented by Welch, Rittzel & Co, Victoria, B C, and R D Welch & Co, 4 and 6 Tower Chambers, Liverpool, agents for the Planters' Line for Honolulu, 109 California
WELCH J D, plumber and gasfitter, cor Fillmore and Tyler
Welch Michael, tinner, 131 1st
WELCH SAMUEL B (Cunningham, Curtiss & Welch), southwest corner Sansome and Sacramento
Welcker Adair, attorney-at-law, 432 Montgomery
Weldon W E, physician, cor 22d and Folsom
Wellbrook Henry (Wellbrook & Schroder), 214 Davis
Wellbrook & Schroeder (Henry Wellbrook and Henry Schroder), groceries, 214 Davis
Weller C L, pres Crown Point Gold and Silver Mining Co and Exchequer Mining Co, 327 Pine
WELLINGTON B F, seeds and improved egg food for poultry, 425 Washington
Wellington Colliery, Dunsmuir, Diggle & Co, 620 East
Wellington Shipping Co, W W Diggle pres, 620 East
Wellman Bela (Wellman, Peck & Co), 126–132 Market
Wellman, Peck & Co (Bela Wellman and Jane E Peck, special partner), wholesale grocers, 126–132 Market
WELLS ASA R (Wells, Russell & Co), cor Mission and Fremont
Wells, Carruthers & Co (J J Wells, T H Chandler and J Carruthers), teas, coffee and spices, 37 Market
Wells Chas H, Puget Sound Line, 10 California
Wells E & Co, merchant tailor, 613 Montgomery, NW cor Merchant
WELLS, FARGO & CO'S BANK, Lloyd Tevis president, H Wadsworth cashier, northeast corner California and Sansome
WELLS, FARGO & CO'S EXPRESS, J J Valentine superintendent, S D Brastow northern division superintendent, L F Rowell western division superintendent, Aaron Stein stationery and commission department, W H Titus agent, northeast corner Sansome and Halleck
Wells Frank F (Jeffers & Wells), 202 Mission
Wells F Marion, sculptor, 757 Mission
WELLS XAVIER SALOON, Mission road, Farmers' Rest
Wells J J (Wells, Carruthers & Co), 37 Market
Wells L, horseshoer, 14 Taylor
Wells Levi, horseshoer and general blacksmith, 1111 Market
WELLS, RUSSELL & CO (Asa R Wells and Monson Russell), planing mills, southwest corner Mission and Fremont
Wells W F (Brown & Wells), 30 and 31 California Market
Wells W H, general mgr Mutual Security Fund Association of California, 331 Kearny
Welp G H F, bootmaker, 2052½ Mission
Welsh James, bootmaker, 218 1st
Welsh M J, architect, 302 Montgomery
Welsh Presbyterian Church, Cambrian Hall, 1133 Mission
Welsh Thomas J, architect, 302 Montgomery
WELSH WALTER & CO (Walter Welsh), carriage painters, 222 Mission

MUTUAL LIFE INSURANCE CO., OF NEW YORK, F S. WINSTON, Prest. CHEAPEST AND BEST. See Adv. Page.

HARDWOOD LUMBER, WHITE BROS., 13 & 15 Main and 14 & 16 Spear St. S. F Boat Stock, Oak Plank and Timber.

ODD FELLOWS' SUPPLIES, Flags, Banners, etc., at NORCROSS & CO., Masonic Temple, No. 6 Post Street, S. F.

Welspiel & Fahrenholz (Jacob Welspiel and Henry Fahrenholz), florists and nursery, 121 Sutter
Welspiel Jacob (Welspiel & Fahrenholz), 121 Sutter
WELSPIEL W & CO (Wm Welspiel), florists and nurserymen, 117 Sutter
Wempe Bros (G, W, H and F Wempe), mfrs paper boxes, 573 and 575 Market
Wempe F (Wempe Bros), 573 Market
Wempe G (Wempe Bros), 573 Market
Wempe H (Wempe Bros), 573 Market
Wempe Henry, plumbing and gasfitting, cor Valencia and Hill
Wempe W (Wempe Bros), 573 Market
Wende Paul D, books and stationery, SE cor 6th and Market
Wendel George, bakery and confectionery, 109 Taylor
Wenes Victor (Goethals & Wenes), 1103 Stockton
Wensinger F S, real estate, 624 Sacramento
Wentler Chas, confectionery, 1203 Powell
Wentworth C W, dressmaker, 1569 Market
Wentworth I M & Co, boot and shoe factory, 35 2d
WENTWORTH J P H, editor and proprietor "The Resources of California," 320 Sansome
Wenzel F (Wenzel, Rothschild & Hadenfeldt), 9 Hardie Place
Wenzel Fred, saloon, 538 Commercial
Wenzel H, air clocks and watch repairing, 328 Kearny
Wenzel, Rothschild & Hadenfeldt (E Wenzel, L Rothschild and C Hadenfeldt), mfg jewelers, 9 Hardie Place
Wenzel Wm T, apothecary, 852 Market
Wenzlik Rudolph, furrier, 724½ Market
Werbrock & Schroder, groceries, 214 Davis
Werder Max, physician, 36 Geary
Werling Jake, cabinetmaker, 1132 York
Werner George, meat market, 1653 Polk
Werner J, tailor, 616½ Merchant
Werner Louis, butcher, 910 Bryant
Werner Robert, saloon, NE cor Geary and Kearny
Werner Robert, liquors, SE cor California and Kearny
Wertheim A (Mork & Wertheim), 506 Montgomery
Wertheim Tony (Vogelsang & Wertheim), cor Kearny and Greenwich
Wertheimer E (L and E Wertheimer), 300 Front
Wertheimer I (M Wertheimer & Bro), 518 Front
Wertheimer L (L & E Wertheimer), 300 Front
WERTHEIMER L & E (L and E Wertheimer), wholesale cigars and tobacco, 300-306 Front
Wertheimer Louis (Sam Lewis & Co), 24 California
Wertheimer M (M Wertheimer & Bro), 518 Front
WERTHEIMER M & BRO (M and I Wertheimer), cigar manufacturers, 518 Front
Wertheimer Michael, groceries, 501 Hayes
Wertsch Wm, blacksmith and carriage mfr, 102 Tyler
Wesendunk Theodore, liquors, Dolores nr 29th
Wesher H & Co, poultry, Grand Central Market, cor 6th and Market
WESKE ADOLPH, president California Cracker Co, northwest corner Broadway and Battery
Wessell John, liquors, 1628 Powell
Wessling H J, liquors, wood and coal, 1515 Geary
Wesson J W, lumber, SE cor Spear and Howard
West B W, painter and whitener, 1325 Polk
West B W, painter, 1111 Sutter
West Coast Furniture Co, cor 4th and Bryant
WEST C N, Electro Medical Belt, 652 Market
West E H, carpenter, 619 Hyde
WEST END DISTILLERY, R C Brooks proprietor, cor Otsego and Seneca avenue
West End School, San Jose Road nr Six-Mile House
West End Stables, Hoff & Preble proprs, 2414 California
West E O, carpenter, SE cor Sacramento and Battery
WEST JOHN, liquors, 615 Merchant
West Joseph (Brown & West), 6 Tyler
West Mission Primary School, Mrs Louisa F Cadwell principal, 614 Sutter
West Oakland Mutual Loan Association, A Sbarboro sec, 526 Merchant
WEST PETER F (Swanberg & West), 107 California Market
West R B, jeweler and optician, 407 Kearny
WESTALL J, importer, feather warehouse and pillow manufactory, 764 Mission
Westdorp H J, liquors, 611 Davis
Westdorp Robert, saloon, 611 Davis
Westerfeld Herman, pres Potrero Yeast and Distilling Co, 220 Stockton
Westerfeld Louis (Schroth & Westerfeld), 228 Kearny

PRISON CELLS, Cemetery Fences, etc., No. 227 Main Street, S. F. CALVIN NUTTING & SON.

H. WACHHORST'S Specialty in Fine Watches and Diamonds, Lockets, Etc. 315 J St., Sacramento, Cal.

CONKLIN BROS., PACIFIC STEAM CARPET BEATING, ALSO WHITENING 333 TYLER ST., S. F.

For THE BEST FITTING SUIT OF CLOTHES go to JOE POHEIM, the Tailor.

ALLEN, TUGGLE & CO., MEXICAN HARD WOODS, 12 & 20 Spear St. San Francisco.

For THE BEST FITTING SUIT OF CLOTHES go to JOE POHEIM, the Tailor.

INSURE IN THE SUN INSURANCE CO., IT HAS THE SHORTEST & SIMPLEST FORM OF POLICY.

Westerfeld & Page, restaurant, 1035 Market
Westerfeld W, German Bakery Restaurant, 1035 Market
Westerman John, tailor, 668 Howard
Western Addition Hall, California nr Fillmore
WESTERN ASSURANCE CO OF TORONTO, CANADA, Butler & Haldan general agents, 413 California
WESTERN DIVISION WELLS, FARGO & CO'S EXPRESS, L F Rowell superintendent, corner Sansome and Halleck
WESTERN FIRE AND MARINE INSURANCE CO OF SAN FRANCISCO, R G Brush secretary, 409 California
Western Fur and Trading Company, J D Walker pres, 430 California
Western Home Consolidated Mining Co, A Halsey [illegible], room 7, 328 Montgomery
WESTERN HOTEL, John Higgins propr, 812 Broadway
Western House, B Svenkson and R Blomberg proprs, 108 Berry
WESTERN IRON WORKS, C L Bigelow and W B Morris proprietors, 323 Mission and 103 Fremont
"Western Lancet," 703 Market
Western Straw Works, L Lapham propr, 1110 and 1112 Market
WESTERN UNION TELEGRAPH CO, Frank Jaynes superintendent, 300 Montgomery corner Pine, 205 Sutter, 961 Mission, corner Hayes and Laguna, 803 Sutter, corner 4th and Townsend, corner Mission and 20th, corner California and Fillmore and corner Powell and Union
Westervelt Ellsworth (C Adolphe Low & Co), 208 California
Westhaus Mrs Mary, lodging-house, 39 5th
Westheimer E, restaurant, 236 Montgomery
Westheimer J F (Westheimer & Kahn), 322 Montgomery
Westheimer & Kahn (J F Westheimer and S Kahn), coffee saloon, 322 Montgomery
Westhoff & Co, 310 Kearny
Westminster Church (Presbyterian), Fell bet Octavia and Laguna
WESTON C W, manufacturer patent berry boxes, 213 Mission
Weston E J, architect and civil engineer, 724½ Market
Weston S J, lodging-house, 331 Kearny
Weston S W, blacksmith and wagon-maker, 2109 Polk
Weston Wm, bakery and restaurant, 9 Stockton
Westphal C H, cigars, 13 New Montgomery
WETHERBEE GEO M, sawing, planing and turning and beehive manufacurer, 734 Bryant
Wetherbee Henry, lumber mfr, Albion and Noyo Mills, 111 Market
WETMORE CHARLES A, chief executive officer Board of State Viticultural Commissioners, 111 Leidesdorff
Wetmore F R (S P Warren & Co), 411 California
Wettig T, wood and coal, 363 Clementina
Wetz Fred E, upholsterer, 146½ 5th
Wetzel Theodore, sec Derbec Blue Gravel Mining Co, 522 Montgomery
Wetzel Wm, butcher, 2546 Folsom
WETZLAR A J, adjuster of fire losses, office Sun Insurance Co, 415 California
Weyl Cerf (Cahn, Nickelsburg & Co), 129 and 131 Sansome
Weyl Jonas, importer of diamonds and mfg jeweler, 126 Kearny
Weynewsky E, second-hand furniture, 328 3d
Weyrather Ferdinand, liquors, 175 16th
Whahn Wm, artist, 240 Montgomery
Whal Louis, liquors, 28 3d
Whaland Jno, boatbuilder, foot Steuart
Whalen Miss J, dressmaker, 139 7th
Whalen M, bootmaker, 252 Beale
WHALEY JOHN D, attorney-at-law, 432 Montgomery
Whaley Miss M J, artist, 23 Post
Whaley Nathaniel, fruits, 621 Sansome
WHARFF J F & CO (J F and J H Wharff), carriage and wagonmaking and horseshoeing, 1511 Devisadero
Wharff W H, carpenter, NE cor Laguna and Green
Whartenby James, capitalist, 612 Clay
What Cheer House, estate of R B Woodward propr, Isaac Hyde representative, 529 Sacramento
What Cheer Laundry, Ferguson & Biggy proprs, 121 Leidesdorff
WHEAR TIMBER, dealer in paints, oils, glass, etc, 555 4th
Whearty Thomas, barber, 990 Battery
WHEAT CHARLES D, notary public and commissioner of deeds, 501 California
Wheatley E D, commission broker, 1 4th
Wheaton George M (Wheaton & Luhrs), 219 Front
Wheaton & Harpham (Milton A Wheaton & G L Harpham), attorneys-at-law, 414 California
Wheaton & Luhrs (George H Wheaton and M C Luhrs), commission merchants, importers and jobbers provisions, 219 Front and 307 Sacramento

HARDWOOD LUMBER. WHITE BROS., 13 & 15 Main and 14 & 16 Spear Street. S. F. Oregon Ash, Maple and Alder.

LOUIS BRAVERMAN & CO., Manufacturers of Fine Jewelry & Diamond Work, 119 Montgomery Street, S. F.

H. WACHHORST'S Specialty in Fine Watches and Diamonds, Lockets, Etc. 315 J St., Sacramento, Cal.

Wheaton Milton A (Wheaton & Harpham), 414 California
Wheaton Wm R, register U S Land Office, 610 Commercial
Wheelan Bros (Samuel and William Wheelan), restaurant and bakery, 2232 Mission
Wheelan J S, groceries, 13th near Harrison
Wheelan Samuel (Wheelan Bros), restaurant and bakery, 2232 Mission
Wheelan William (Wheelan Bros), restaurant and bakery, 2232 Mission
Wheeler Alfred, attorney-at-law, 331 Montgomery
Wheeler Chas, pres Pacific Electric Co, 330 Sutter
Wheeler C T (W W Dodge & Co), res Sacramento
Wheeler F A, merchandise broker, 128 California
Wheeler Harold, attorney-at-law, 318 Pine
WHEELER JAMES, attorney-at-law, 224 Sansome
WHEELER JOHN H, mfr Wheeler's Carbon Bisulphide and secretary Board of State Viticultural Commissioners, 111 Leidesdorff
Wheeler M Allison, civil engineer, 320 Sansome
Wheeler O C, general baggage agt C P R R, cor 4th and Townsend
Wheeler Robert S (Bruntsch & Wheeler), 500 Battery
Wheeler Walter K, music teacher, 946 Mission
Wheeler & Wilson Mfg Co, C L Hovey mgr, 20 Geary
Wheeler's Bazaar, books and stationery, 1226–1230 Market
Wheelock J D, book-keeper, 32 6th
Whelan John, feed store, SW cor 17th and Mission
Whelan John, liquors, cor Fillmore and Tyler
Whelan John A & Bros (John A, Frank and James Whelan), shipwrights, cor Steuart and Folsom
Whelan R I (Whelan & Tracy), 410 Battery
Whelan & Tracy (R I Whelan and John W Tracy), book-binders, 410 Sansome
Whigham V M (Myers & Whigham), 14 6th
Whigham Wm, salesman, 25 and 27 Market
Whinnery J C, dentist, 330 Sutter
Whiffle Maj Chas H, paymaster U S Army, Army Building, 36 and 38 New Mon gomery
Whipple Mrs E A, missionary First Presbyterian Church Mission, 119 Post
Whitaker Wm H, stenographer, 327 Pine
Whitcomb Edwin, lodging-house, cor Mission and 2d
Whitcomb J B, real estate, 317 Montgomery
Whitcomb N T, dentist, 216 3d
White A A (White & Hewlett), 320 Davis
WHITE A L (White Bros), 12 and 15 Main
White B B, hairdresser, wood and coal, 924½ Folsom
WHITE BROTHERS, (Peter and A L White), hardwood lumber, wagon stock and veneers, 13 and 15 Main and 14 and 16 Spear (see advertisement)
White C, cigars and tobacco, 1100 Market
White Carlos, Pacific Newspaper Publishing Company, 320 Sansome
WHITE C G (Farnham & White), 6 Folsom
White E P, propr La Grande Laundry, 13th between Howard and Folsom, office 212 Dupont
WHITE GEO W, liquors retail, 333 Hayes
WHITE, GREY & CO (J L White, J P Grey and Archibald Cambridge), dry goods, 114 and 116 Kearny
WHITE A (Allyne & White), 112 and 114 Front
White H, painter, 403 Gough
White Henry, hatter, 614 and 616 Commercial
White & Hewlett (Frederick Hewlett and A A White), commission merchants, 320 Davis
White H G, joiner, 20 Steuart
WHITE HOUSE, Petrovich & Augius proprietors, 420 and 422 Jackson
White H R (Gott & White), 4 Steuart
White H R, supt Merchants Towboat Line, pier 17, Steuart
WHITE I K & CO, cigar manufacturers, 221 Sacramento
White James F, tents and awnings, 111 Clay and 112 Commercial
WHITE JAMES T & CO (J T White), publishers, booksellers and stationers, agency of D Appleton & Co publishers, 23 Dupont
White J B (J B White & Co), 318 Pine
WHITE J B & CO (J B White, T J Patten and James Mee), millwrights, 318 Pine
White J G (John W Roberts & Co), 508 Montgomery
White J L (White, Grey & Co), 114 and 116 Kearny
White Mrs Julia W, California Teachers' Agency, 838 Market

The "NEW WELLINGTON" and "ROYAL ST. JOHN" SEWING MACHINES, No. 20 Second Street, San Francisco, Cal. C. SHAW, General Agent.

PRISON CELLS, Cemetery Fences, etc., No. 227 Main Street, S. F. CALVIN NUTTING & SON.

For THE BEST FITTING SUIT OF CLOTHES go to JOE POHEIM, the Tailor.

ALLEN, TUGGLE & CO., CABINET WOODS OF ALL KINDS, Nos. 18 and 20 Spear Street, San Francisco.

For THE BEST FITTING SUIT OF CLOTHES go to JOE POHEIM, the Tailor.

White Laundry, Michael Kilcullen propr, 512 Bryant
White L E, lumber and railroad ties, 15 Stewart
White Lead Mining Co, W H Watson sec, 3 12 Montgomery
WHITE & LISSAK (Wilson White and A H Lissak), grain brokers and jute goods, 312 California
White Lovell, cashier S F Savings Union, 532 California
WHITE M A (White & Scofield), 305 Kearny
White Martin, mining, 420 Montgomery
White Matthew, bootmaker, 305 Commercial
White Mrs Mercy, stationery and fancy goods, 445 9th
White Michael P, fruits and vegetables, 153 11th
WHITE PETER (White Bros), 13 and 15 Main
White Peter, groceries and fruits, SW cor Powell and Clay
White P J, insurance agt, 409 California
White R E & Co (R E White), druggists, 400 Hayes
White Richard, crockery, 340 3d
White Robt, treas S F News Co, 210 Post
White Russell, captain Underwriters' Fire Patrol, 33 Stockton
WHITE & SCOFIELD (M A White and F A Scofield), real estate, 305 Kearny
WHITE SILAS A, principal Haight Grammar School
White Star Line Steamers, J F Fugazi agt, 5 Montgomery ave
White Thomas, bootmaker, 35 Pacific
White W F, bank commissioner, res Santa Cruz
White Wm, wood carver, 45 North
White Wilson (White & Lissak), 312 California
Whitehead Mrs S, dressmaker, 3 Delaware Court
Whitehead W C, sec S F Bridge Co, 10 California
Whitehouse Geo (Geo Whitehouse & Co), 41 Sacramento
Whitehouse Geo & Co (Geo Whitehouse), axle grease, shoe blacking and writing ink, 41 Sacramento
Whitelaw Thos P H, ship chandler, foot of 2d
Whitely T, stock-broker, 314 Montgomery
Whitesides Madame S, dressmaker, 1007½ Stockton
Whiting M S, propr "Winedealers' Gazette," 11 Montgomery ave
Whitman S P, land and loan agency, 302 Montgomery
Whitmore Enoch, carriagemaking, 1920 Union
Whitmore Miss R C, dressmaker, 1812 Polk
Whitney A L, 322 California
Whitney A P (C E Whitney & Co), 101 California
Whitney C E (C E Whitney & Co), 101 California
Whitney C E & Co (C E and A P Whitney), commission merchants and dairy produce, 101 and 103 California
Whitney Mrs Chas, pres Old Ladies' Home, cor 28th and Valencia
WHITNEY CHAS W (Whitney & Marshall), 22 and 24 Fremont
Whitney & Co's Express (M A Cahn and Max Popper), Oakland and S F Express, 3 and 5 Commercial
Whitney F L (Whitney & Webster), 450 –460 Townsend
Whitney Geo, stevedore, 11 Steuart
Whitney James W, city agt Phoenix and Home Insurance Co's, 323 California
Whitney James D, physician, 204 Sutter
Whitney J O (J Y Wilson & Co), 9 Sutter and 508 Market
Whitney J R & Co, commission merchants, 612 Clay
Whitney J T, carpenter and asphaltum roofer, 373 Natoma
Whitney J T, real estate, 418 Clementina
WHITNEY & MARSHALL (C W Whitney and John Marshall), iron, steel, coal and commission merchants, 22 and 24 Fremont
Whitney Sumner (Sumner Whitney & Co), 613 Clay
WHITNEY SUMNER & CO (Sumner Whitney and Joseph Hasbrouck), law booksellers and publishers, 613 Clay
Whitney & Webster (F L Whitney and F L Webster), wool, 450–460 Townsend
Whittell A P, oculist, 703 Market
Whittell George, agt Jonas Brooks' & Bros' thread, 111 Sansome
Whittell William, physician, 703 Market
Whittemore L H (Whittemore & McKee), attorney-at-law, 318 Pine
Whittemore & McKee (D H Whittemore and O H McKee), attorneys-at-law, 318 Pine

MUTUAL LIFE INSURANCE CO., OF NEW YORK, A. R. FORBES, General Agent. 214 SANSOME ST., S. F.

HARDWOOD LUMBER & WAGON STOCK, WHITE BROS., 13 & 15 Main and 14 & 16 Spear St., S. F.

DANIEL NORCROSS & CO., Military Goods, Regalias, etc., for all Orders, Masonic Temple, No. 6 Post Street, S. F.

Whittier Chas (Boarde & Whittier), 608 3d
WHITTIER, FULLER & CO (W F Whittier, W P Fuller, James Duffy and D Ravekes), paints, oils and glass, wholesale, 21 and 23 Front, factories, 229–239 Fremont and 228–238 Beale
Whittier James E, asphaltum worker, 410 Townsend
Whittier James S, asphaltum roofer, 619 Sacramento
Whittier W F (Whittier, Fuller & Co), 21 and 23 Front
Whitton Chas F, stenographer, 1 Montgomery Block
Whitwell W S, physician, 313 Hyde
Whitworth J M (York & Whitworth), 120 Sutter
Whyte Bros & De Rome (Neil C and Malcolm C Whyte and Louis De Rome), Globe Brass and Bell Founders, 292 Howard
Whyte Malcolm C (Whyte Bros & De Rome), 292 Howard
Whyte Neil C (Whyte Bros & De Rome), 292 Howard
Wible Thos B, restaurant, 3 1st
Wichelhausen Louis, insurance broker, 210 Sansome
Wichelhauser Herman, shirt factory, 924 Larkin
Wichman Peter (J Seidl & Co), 754 Market
Wichman George (J Seidl & Co), 754 Market
Wichman H P (Wichman & Lutgen), 321 Clay
Wichman & Lutgen (H P Wichman and John Lutgen), wholesale liquors and mfrs Dr Forster's Alpine Stomach Bitters, 321 Clay
Wichrowski Albert, tailor, 1603 Buchanan
Wickson E J, editor "Pacific Rural Press, 414 Clay
Wickson George G, butcher, stalls 1 and 2, Mission Market
Wickstrom Chas (Wickstrom & Ramsey), 622 Kearny
Wickstrom & Ramsey (Chas Wickstrom and Neal Ramsey), saloon, 622 Kearny
WIDBER JAMES H, druggist, southwest corner Market and 3d
Wide Awake Mining Co, room 5 Chronicle Building
Widman Theodore, mining sec, 404 Montgomery
Wiebalk Nick, groceries, SW cor Bush and Polk
Wiebe William, hairdresser, 6 Morton
Wieboldt John P, groceries, cor 20th and Valencia
Wiebusch Henry, groceries, 1525 Mission
Wiegmann Henry F, groceries, SW cor Webster and Ellis and SW cor Geary and Laguna
Wieland Bros (J and F Wieland), commission merchants, 326 and 328 Front
Wieland Frank, liquors, 26 Leidesdorff
Wieland Fred (Wieland Bros), 326 and 328 Front
Wieland John (Wieland Bros), 326 and 328 Front
WIELAND JOHN, proprietor Philadelphia Brewery, 220–240 2d
WIEMANN CHAS, liquors, 19 4th
Wiemann John, liquors, 506 6th
Wieners August C (Haas & Wieners), 232 1st
Wiener M H, cigars, tobacco and stationery, 334 6th
Wienberg Antone (Wienberg & Specter), Long Bridge
Wienberg C, bootmaker, 957 Folsom
Wienberg & Specter (Antone Wienberg and Richard Specter), saloon, Long Bridge
Wienholz N (Lansberg & Wienholz), SE cor Mission and 4th
Wiese C (Wiese & Wagner), 26 Sacramento
Wiese Geo H, toys and fancy goods, 326 6th
Wiese John (Rickels & Wiese), saloon, cor Mission and 16th
Wiese & Wagner (Chas Wiese and G Wagner), hotel, 26 Sacramento
Wiesenhavern L, ruchings and rufflings, 1621 Polk
Wiester & Co, wood and willow ware, oil stoves and household utensils, 17 New Montgomery
Wigger Henri, attorney-at-law, 240 Montgomery
Wigger Mrs Rosa, embroidery and fancy work, 635 Sutter
Wiggin Samuel B, attorney-at-law, 216 Sansome
Wiggins Mrs Kate, teacher Silver Street Kindergarten, 64 Silver
WIGGINTON P D (Bennett & Wigginton), attorney-at-law, 330 Pine
Wigholm John A, blacksmith, 11 Vallejo
WIGHT S H (Wight & Sparks), 1507 Polk
WIGHT & SPARKS (S H Wight and Charles Sparks), carriagemaking, 1507 Polk
Wightman A C, stock broker, 12 Leidesdorff
Wightman Bros (John Jr and James Wightman), commission merchants, 117 Clay
Wigmore John, hardwood lumber, 129–147 Spear and 26 and 28 Howard

H. WACHHORST, Jeweler, 315 J Street, Sacramento, Sign of the Town Clock.
CONKLIN BROS., PACIFIC STEAM CARPET BEATING, ALSO WHITENING. 333 TYLER ST. S. F.
CALVIN NUTTING & SON, Tubular Wheelbarrows, Bolt and Bridge Work, 307 Main Street, San Francisco.

ALLEN, TUGGLE & CO., Eastern Hard Wood Lumber, 18 & 20 Spear St. San Francisco.

JOE POHEIM, THE TAILOR, makes the BEST FITTING Clothes in the State.

Wihl G (Dieffenbacher & Wihl), 318 Front
Wilbert E W (Wilbert & Hays), 18 3d
Wilbert & Hays (J S and E W Wilbert and Irwin W Hays Jr), dentists, 18 3d
Wilbert J L (Wilbert & Hays), 18 3d
Wilbert ——, pres Mutual Security Fund Association of California, 331 Kearny
Wilcocks Benj, collector, 502 Washington
Wilcox Mrs E A, bakery, 535 Geary
Wilcox Mrs R M, bakery, 812 Valencia
Wilcox W C, pumps and blocks, 14 Davis
Wilcutt James (Wilcutt & Rowe), 7 Merchant
Wilcutt & Rowe (James Wilcutt and Albert Rowe), ship and boat builders, 7 Merchant
Wild Fred & Co (F Wild), plumbers, 14 Steuart
Wild Thos (Eagle & Wild), 602 Mission
WILDE F B, secretary Pacific Coast Land Bureau, secretary El Dorado Fruit Co and real estate, 22 Montgomery
Wilde James M, mdse broker, 213 Sansome
Wilder A D, freight auditor C P R R, NE cor 4th and Townsend
Wilder A M (Powers & Wilder), 215 Geary
WILDER CHARLES B, house and sign painter, whitening and paperhanging, 11 Market
Wilder Mrs David, pres Pacific Homœpathic Dispensary, 843 Howard
Wilder David, mining sec, 328 Montgomery
Wilder David, county clerk, New City Hall
Wilhelm A, physician, 328 Eddy
Wilhelm R, physician, 29 Kearny
WILHELMI WOLRAD, retail cigars and tobacco, 509 Montgomery
Wilke T (T Wilke & Co), 206 Bush
Wilke T & Co (T and W Wilke), cigars and tobacco, 206 Bush
Wilke W (T Wilke & Co), 206 Bush
Wilkens C (Wilkens & Co), 109 California
Wilkens & Co (C Wilkens and B Natorp), shipping and commission merchants, 109 California
Wilkens & Co (Wm Wilkens), grocers, SW cor 3d and Brannan
Wilkens Wm (Wilkens & Co), SW cor 3d and Brannan
Wilkens Matthias, groceries, NE cor Chestnut and Mason
Wilkens Nicolaus, bakery, 37 5th
Wilkie Andrew, mouldings, SW cor Mission and Fremont
Wilkie G M, merchant tailor, 1038 Folsom
WILKINS JOHN H B, attorney for U S Law Association, 438 California
WILKINSON ELI, proprietor Wilkinson's Saloon, cor Bay and Fillmore
Wilkinson William, boots and shoes, 1212 Polk
WILL & FINCK (Frederick A Will and Julius Finck), importing and manufacturing cutlers, locksmiths and bell hangers, 769 Market
WILL FREDERICK A (Will & Finck), 769 Market
Will J D, saloon, 226 Montgomery
Willard E L, physician, 326 Pine
Willcomb Geo (Glower & Willcomb), 65 -69 New Montgomery
Willcox David (Dean & Co), 22 California
Willcox & Gibbs Sewing Machine Co, A T Eggleston agt, 124 Post
Willcutt J L, sec S P R R, cor 4th and Townsend
Willey Chas J (O F Willey & Co), 427 Montgomery
Willey James, real estate and business agt, 323 Kearny
Willey J M, physician, 949 Mission
Willey John, patent medicines, 1515 Market
Willey O F & Co (O F and Chas J Willey), carriages, 427 Montgomery
William Gustav, liquors, 7 Mission
Williams A C, restaurant, 2197 Powell
Williams A F, pres Alaska Gold and Silver Mining, Milling and Trading Co, 339 Kearny
Williams A P (Livingston & Co), 220 and 222 California
Williams Benjamin (Bisbee, Williams & Co), 32 Merchants' Exchange
Williams & Bixler (Thos H Williams and David Bixler), capitalists, 320 Sansome
Williams Bros (Henry L and Chester Williams), wholesale leather and shoe mfrs' goods, 569 Market
Williams Mrs Caroline A, propr Sacramento Lodging-house, 681 Mission
Williams C B, contractor, 528 California
Williams Chester (Williams Bros), 569 Market
Williams C L & Co, giant cement mfrs and ink mfrs, 779 Mission
Williams Daniel T, barber, 799 4th
WILLIAMS, DIMOND & CO (Henry B Williams, Wm H Dimond and Andronicus Chesebrough), agents Pacific Mail Steamship Co, office 202 Market, and wharf cor 1st and Brannan
WILLIAMS ELIZABETH, artist, 120 Sutter

INSURE IN THE SUN INSURANCE CO., WHICH ADJUSTS AND PAYS ITS LOSSES PROMPTLY.

HARDWOOD LUMBER, WHITE BROS., 13 & 15 Main and 14 & 16 Spear Street, S. F. Wagon Stock, Cabinet Woods, etc.

LOUIS BRAVERMAN & CO., Successors to Braverman & Levy, JEWELERS, 110 Montgomery Street S. F.

Williams Frank, granite stone yard, 17 Eddy
Williams George (Romig & Williams), 109 Dupont
Williams G A, painter, 1313 Pacific
Williams Mrs G E, dressmaker, 2411 Mission
Williams Geo E, teacher of piano, 2115 Howard
Williams Geo N, attorney-at-law, 309 California
Williams Hannibal (S F Bot & Co), 515–519 5th
Williams Henry B (Williams, Dimond & Co), 202 Market
Williams H G, real estate, 216 Bush
Williams Henry L & Chester (Williams Brothers), 569 Market
Williams, Hill & Co (Joseph Williams, Samuel Hill and Henry Wilson), job printers, 517 Geary
Williams H L (Williams Bros), 569 Market
Williams H R (A Carlisle & Co), 221 Sansome
WILLIAMS J B, sewer pipe, 945 and 947 Market
Williams Mrs Jane, ladies' underwear, 240 3d
Williams Mrs J G (Williams & Selleck), 31 Ellis
Williams J L, groceries, 507 Montgomery ave
Williams John (Bisbee, Williams & Co), 32 Merchants' Exchange
Williams John F, liquors, 20 Commercial
Williams John J (Bisbee, Williams & Co), 32 Merchants' Exchange
Williams John L, groceries, cor Montgomery ave and Green
Williams John X (Kerr & Williams), wholesale butchers, 1st ave nr Kentucky
Williams Joseph (Williams, Hill & Co), 517 Geary
Williams Joseph E, cigar mfr, 113 Jackson
Williams J L & Co, groceries, 507 Montgomery ave
Williams J S, liquors, 34 2d
Williams & Knox, liquors, 710 Front
Williams Lewis (Bisbee, Williams & Co), 32 Merchants' Exchange
Williams Mrs M A, human hair dealer, 505 Hayes
Williams N F, hairdresser, 799 4th
Williams Miss P C, artist, 131 Post
Williams Robert E, physician, SE cor Stockton and Geary
Williams Miss S C, artist, 131 Post
WILLIAMS & SELLECK (Mrs J G Williams and Miss G W Selleck), cloak and dressmakers, 31 Ellis
Williams S G, hardware, stoves and ranges, 253 and 255 4th
WM TELL HOUSE, Fred K Genoke proprietor, 315 and 317 Bush
Williams Thos H, capitalist, 320 Sansome
Williams Thos S, merchant tailor, 218 Montgomery
Williams Virgil, director California School of Designs, 340 Pine
Williams Wm, El Dorado House, 3112 Fillmore
WILLIAMSBURG CITY FIRE INSURANCE CO OF NEW YORK, Ed C Potter manager, 415 California
Williamson Henry, plumbing, 329 Sutter
Williard Emory L, physician, 326 Pine
Willis Mrs R, dressmaker, 10 Taylor
Willis Robert, house and sign painter, 10 Taylor
Willis William, mining sec, room 29, 309 Montgomery
Willman & Co, liquors, 422 Sacramento
Willman Oscar, coffee saloon, 306 Dupont
Willmot Chas, brewer, S F Stock Brewery, cor Powell and Francisco
WILLOWS BREWERY, O Fauss & Co proprietors, southeast corner Mission and 19th
Willows Brewery Co (O Fauss & Co), SE cor Mission and 19th
Willows Exchange, Joseph Wintz propr, SE cor 19th and Mission
Willows Land Association, J H Sayre sec, 330 Pine
Willoughby W H, saloon, 516 Pacific
Willson Samuel, tailor, 1304 Polk
Willy Mrs Kate, Branch Bakery, 2927 Mission
WILMERDING & CO (J C Wilmerding and John S Haviland), liquors, 214 and 216 Front
Wilmerding J C (Wilmerding & Co), 214 and 216 Front
Wilner M G, gentlemen's nurse, 257 Pine
Wilshire William B (Raymond & Wilshire, and E Sikes & Co), 115 Front
Wilson Mrs A E, artist, 26½ Kearny
Wilson A C J, wharfinger, section 3, Seawall
Wilson Andrew (Wilson & Johnson), saloon, 107½ Jackson
Wilson Andrew, liquors, 111 Jackson
Wilson Augustus, bakery, 1139 Folsom
Wilson A W, Baldwin's Dining Palace, 35 and 37 Geary
WILSON & BROTHER (N J Wilson), manufacturers of and dealers in doors, windows and blinds, 18–22 Drumm
Wilson C (Wilson & Co), 108 Sutter

H. WACHHORST Has a Magnificent Assortment of CHAINS, CHATELAINES, etc. 315 J Street, Sacramento, Cal.

The "ROYAL ST. JOHN" SEWING MACHINE, C. SHAW, General Agent, No. 30 Second Street, San Francisco, Cal.

JOE POHEIM, THE TAILOR, makes the BEST FITTING Clothes in the State.

CALVIN NUTTING & SON, Manufacturers all kinds IRON WORK, 257 Main Street, San Francisco.

ALLEN, TUGGLE & CO., OAK PLANK, 18 and 20 Spear St., San Francisco.

JOE POHEIM, THE TAILOR, makes the BEST FITTING Clothes in the State.

Wilson & Co (C Wilson), barber, 108 Sutter
WILSON C H, dentist, 925 and 927 Market
Wilson Charles (Doyle & Wilson), and consul for Denmark, 307 California
Wilson Chas E, attorney-at-law, 420 California
Wilson Cornelius W, hairdresser, 108 Sutter
Wilson Edgar M, attorney-at-law, 207 Sansome
Wilson Edward V, plumber, gas and steam fitter, 608 Larkin
Wilson F A, coffee saloon, 47 Sacramento
Wilson F P (Jno Scott, Wilson & Co), 318 Pine
Wilson Henry (Williams, Hill & Co), 517 Geary
Wilson Henry (Marshall & Wilson), 505 East
Wilson Henry A (H H Wilson & Son), 513 Clay
Wilson Henry C, lodging-house, 675 Mission
Wilson H H & Son, mfrs of rifles, pistols etc, 513 Clay
Wilson Horace, librarian Mechanics' Institute, 27 Post
Wilson Hugh H (H H Wilson & Son), 513 Clay
Wilson I K, principal Lincoln Grammar School, cor 5th and Market
Wilson J H, harnessmaker, 522 Battery
Wilson John, furniture, 777 Mission
Wilson John (Meyer, Wilson & Co), 212 Battery
Wilson John, restaurant, 423 Washington
Wilson John D, mining, 331 Montgomery
Wilson J N, painting and whitening, 928 Washington
Wilson John Scott (John Scott Wilson & Co), 318 Pine
Wilson John Scott & Co (John Scott Wilson and F P Wilson), stock brokers, 318 Pine
Wilson & Johnson (A Wilson and I Johnson), 107½ Jackson
Wilson J S, plumbing and stoves, 314 Hayes
Wilson J Y (J Y Wilson & Co), 9 Sutter and 508 Market
WILSON J Y & CO (J Y Wilson and J O Whitney), packing and provision house, market and commission merchants, 9 Sutter and 508 Market
Wilson Mrs Mary, lodging-house, 29 2d
Wilson M A, candy factory, 213 4th
WILSON MOUNTFORD S, attorney-at-law, 202 Sansome
Wilson M I (Wilson & Bro), 18 Drumm
Wilson M T, physician, 1037 Mission bet 6th and 7th
Wilson Olof, housemover, 857 Harrison
Wilson & Otis, attorneys-at-law, 420 California
Wilson R A (Sisson, Crocker & Co), 202 Sansome
Wilson Ramon E, attorney-at-law, 419 California
Wilson Robert, furnishing goods, 2514 Mission
WILSON RUSSELL J (Wilson & Wilson), attorney-at-law, 202 Sansome
Wilson Samuel, tailor, 1304 Polk
Wilson Samuel M (Wilson & Wilson), 420 California
WILSON SAMUEL M (Wilson & Wilson), attorney-at-law, 202 Sansome
Wilson T K, judge Superior Court, 628 Montgomery
Wilson Wm (Larsen & Wilson), 201 Kearny
Wilson Wm F, plumber, 25 Stockton
WILSON & WILSON (Samuel M and Russell J Wilson), attorneys-at-law, 202 Sansome
Wilson W P, mgr Pacific Land and Trust Co, 513 California
Wilton & Cortelyou (John Wilton and P L Cortelyou), dairy produce, 23 and 24 California Market
Wilton Ephraim F, tailor, 12 Stockton
Wilton John (Wilton & Cortelyou), 23 and 24 California Market
Winall Stuart A, carriagemaker, 17 Stevenson
Winans, Belknap & Godoy (Jos W Winans, D P Belknap and J F Godoy), attorneys-at-law, 604 Merchant
Winans Joseph W (Winans, Belknap & Godoy), attorneys-at-law, 604 Merchant
Winans Joseph W Jr, attorney-at-law, 604 Merchant
Winberg J A, photographer, 28 3d
Winch Walter, tinware and crockery, 512 Hayes
Winch Fred C, druggist, 1910 Market
Winchester A S, editor "Light for All," 304 Stockton
Winchester Mrs Charles W, dressmaker, 628 Howard
Winchester E H (Main & Winchester), 214 and 216 Battery
Winchester House, lodging-house, 44 3d
Winckelman Henry, groceries, 601 Hayes
Wind Moritz, tannery, San Bruno Road nr Army
WINDEL H & CO (H Windel), furniture storage, 310 Stockton

INSURE IN MUTUAL LIFE INSURANCE CO., OF NEW YORK, F. S. WINSTON, Prest. ASSETS, $95,000,000.

HARDWOOD LUMBER, WHITE BROS. 12 & 14 Main and 14 & 16 Spear St., S. F. Black Walnut, Spanish Cedar, Veneers.

MASONIC OUTFITS, Society Goods, etc., at NORCROSS & CO., Masonic Temple, No. 6 Post Street, S. F.

Windeler P, Enterprise Brewery, 2015-2019 Folsom
Winderman Henry (J D Heins & Co), cor Folsom and Fremont
Windhaus & Lesman (Bernard Windhaus and —— Lesman), liquors, 1057 Market
Windhaus Bernard, liquors, 1057 Market
Windmiller Morris, furrier, 104 Kearny
Windsor House, Warschaner Bros proprs, 905 Market
Windsor Mining Co, W E Norwood pres, 327 Pine
Windt H A, groceries, NE cor Hyde and Broadway
"Wine Dealers' Gazette," M S Whiting propr, 11 Montgomery ave
"Wine and Tobacco Journal," 414 Clay
Wineburgh Emanuel, fancy goods, 219 Dupont
WINEHILL GUSTAVE, manufacturer buck gloves, 515 Market
Wing & Allen (Simon Wing and B G Allen), photographers, 342 Kearny
Wing Simon (Wing & Allen), 342 Kearny
Wing W H (W H Wing & Co), NE cor Fremont and Mission
Wing W H & Co (W H Wing and John C Waller), last mfrs, NE cor Fremont and Mission
WINGATE'S OAKLAND AND SAN FRANCISCO EXPRESS, F C Wingate proprietor, 6 Sacramento
Winkle Adam, bakery, SE cor Battery and Vallejo
Winkle William, shooting gallery, 815 Kearny
WINKLER JULIUS (Vetterli & Winkler), 163 New Montgomery
Winn T J, merchant tailor, 7 Eddy
Winslow James, liquors, 314 3d
Winslow Wm, lumber, pier 2½, Steuart
Winter Benjamin G (Feinberg & Winter), 205 Front
WINTER & FELSING (Morris Winter and Fred Felsing), sausage manufacturers, 37 Main
WINTER GARDEN, Stahl & Maack proprietors, 305 and 307 Stockton
Winter Henry (Wanz & Winter), 5 Taylor
Winter James H, druggist, 659 Clay
Winter J H, groceries, SW cor Geary and Jones
Winter John F, liquors, SW cor Filbert and Mason
Winter Kasten, saloon, NW cor Jackson and East
WINTER MORRIS (Winter & Felsing), 37 Main
Winter P D, varnish works, Utah bet El Dorado and 16th
Winter & Wans (Henry Winter and John D Wans), butchers, 5 Taylor
Winter W G, dentist, 206 Kearny
Winterburn Joseph (Joseph Winterburn & Co), 417 Clay
Winterburn Joseph & Co (Joseph Winterburn and Wm Hoffschneider), printers and electrotypers, 417 Clay
Winterhalter W, architect, 27 Post
Winters Miss Hattie, dressmaker, 807 19th
Winters John F, groceries, cor Filbert and Montgomery ave
Winton N W, agt Ætna Fire Insurance Co, of Hartford, 311 California
Wintjen John, groceries, SW cor Geary and Devisadero
Wints Joseph, Willows Exchange, SE cor 19th and Mission
Winzlik Rudolph, furrier, 724½ Market
Wirsing C H, mfr of trunks and valises, 705 Market
Wirt N S, attorney-at-law, 519 Montgomery
Wirtner Adolf, tailor, 306 Post
Wise Henry (Clayburgh & Wise), 320 and 322 Battery
Wise Isidore H (Wise & Jacobs), 332 Montgomery ave
Wise & Jacobs (Isidore H Wise and Philip Jacobs), boots and shoes, 332 Montgomery ave
Wise J H (Jacobs & Wise), 1205 Stockton
WISE JOHN H, president Commercial Insurance Co, of California, 405 California
Wise Tully R, attorney-at-law, 16 Montgomery ave
Wise R (Salomon, Wise & Cohn), 606 and 608 Battery
Wiskotschill A J (W L Cook & Co), NW cor Grove and Laguna
Wisluzil J, merchant tailor, 19 Montgomery, 302 Kearny and 932 and 756 Market
Wissel August, butcher, cor 14th ave and N
Wissen August, butcher, cor Railroad and 12th aves
Wissing F Jacob, liquors, 1057 Folsom
Wistrand Andrew (Larson & Wistrand), 1426 Howard
Witchell & Gleason, groceries, 309 Hayes
Witgen Dietrick, groceries, NW cor Broadway and Dupont
Withrow & Co (H L Pendleton and I N Withrow), boot and shoe mfrs, 148 9th
Witham W L (Larzelere & Witham), SW cor Clay and Davis
Withrow I N (Withrow & Pendleton), 148 9th

H. WACHHORST Has an Endless Variety of Rings from Solid Gold to COSTLY DIAMOND SETTING. 315 J St., Sacramento.
CONKLIN BROS., PACIFIC STEAM CARPET BEATING, ALSO WHITENING. 333 TYLER ST., S. F.
JOE POHEIM, THE TAILOR, 724 Market and 203 Montgomery Streets, S. F.
CALVIN NUTTING & SON, 337 MAIN STREET, SAN FRANCISCO. Iron Doors, Bank Vaults, Etc.

ALLEN, TUGGLE & CO., HARDWOOD LUMBER, 18 and 20 Spear St., San Francisco.

JOE POHEIM, THE TAILOR, 724 Market and 203 Montgomery Streets, S. F.

Witkowsky H, second-hand clothing, 235 4th
Witschen Henry, groceries, SE cor 8th and Bryant
Witschen Nicholas, saloon, 1801 Mission
Witt Henry, fruits and vegetables, 235 6th
Witt J, butter and eggs, stalls 9, 10, and 20 Bay City Market
Witt J (Witt & Pursch), res New York
WITT & PURSCH (J Witt and F Pursch), clothing mfrs, 13 Sansome
Witte William, groceries, 765 Folsom
WITTLAND & FREDRICKSON (W Wittland and F C Fredrickson), commission merchants, 209 Washington
Wittland W (Wittland & Fredrickson), 209 Washington
Wittmaack F (Wittmaack F & Co), 41 4th
Wittmaack F & Co (F Wittmaack and S Vock), groceries, 41 4th
Wittman & Bigné (Geo Wittman and V Bigné), restaurant, 412 Pine
Wittman George (Wittman & Bigné), 412 Pine
Wittmeier John George, saloon, 513 Pacific
Wittmeier J G, liquors, 532 Montgomery ave
Wittmeier Sevrin, saloon, 532 Montgomery ave
Wittram F, real estate broker, 230 Montgomery
WITZEL & BAKER (C F Baker and J F Witzel), commission merchants and wholesale provision dealers, 324 Clay
Witzel Bros (J F and G Witzel), groceries, NW cor Davis and Pacific
Witzel G (Witzel Bros), NW cor Davis and Pacific
Witzel J F (Witzel & Baker), 324 Clay and Witzel Bros, 601 Davis
Witzeman Wm, butcher, NW cor East and Merchant
Wixon I, fruits, vegetables and dairy produce, 113 6th
WOBBER BROS (Wilhelm and Hermann Wöbber), groceries, wines and liquors, NW cor Lombard and Powell
Wöbber Henry, groceries, NE cor Geary and Leavenworth
WOBBER HERMANN (Wöbber Bros), NW cor Lombard and Powell
Wöbber Peter (Gerken & Wöbber), SW cor Mission and Spear
WOBBER WILHELM (Wöbber Bros), NW cor Lombard and Powell
Wochatz C, liquors, 411 Bush
Woeber Capt H, San Francisco Fusileers, 620 Bush
Woelfel Bros, liquors, 400 4th
WOERNER CARL, dress, cloak and costume maker, 223 Kearny
Woerner David, cooper, NW cor Main and Harrison
Woenne E (Ike Hoffman and E Woenne), 606 Market
Woesner Christian, liquors, 237 3d
Woerz G H, sec Germania Lodge K of H, 121 Eddy
Woerz G H, liquors, 5 Hardie Place
Woest Louis (Maas & Woest), 1423 Powell
Wohl P (Wohl & Politz), 403 California
Wohlmann Otto, saloon, 40 Spear
Wohl & Politz (P Wohl and E Politz), brokers, 403 California
Wohrden T N Thos, liquors, SE cor Bartlett and 23d
Wolcott Chas P (Gardner & Wolcott), 504 Battery
Wolf A (Wolf & Shoenberg), 444 California
Wolf A, clothing, 902 Dupont
Wolf A, liquors, 605 Davis
Wolf A, upholsterer, 2006 Polk
Wolf & Co (W H Wolf), carpenters, 931 Mission
Wolf David, butcher, 1262 Market
Wolf F, stock-broker, 316 Montgomery
Wolf Mrs Fanny, dress and cloakmaking, 5th nr Howard
Wolf F C, paper hanger, 1232 Stockton
Wolf H, general mdse, 202 Bush
Wolf H (H Wolf & Bro), 208 6th
Wolf H & Bro (Hyman and Ike Wolf), boots and shoes, 208 6th nr Howard
Wolf Henry, bakery, 631 3d
Wolf I (H Wolf & Bro), 208 6th
Wolf John W (Loughran & Wolf), 420 and 422 Davis
Wolf Joseph, agt New York Jewelry Mfrs, 120 Sutter
Wolf Joseph, trusses, 509 Kearny
Wolf Morris, mfr cigars and cigarettes, 356 3d
Wolf Nicholas, liquors, 305 Davis
Wolf Philip & Co (Philip Wolf), commission merchants, 304 Battery
Wolf Samuel, tailor, 416½ Folsom
Wolf Sebastian, pastor St Boniface Roman Catholic Church, 123 Tyler
Wolf & Shoenberg (A Wolf and Sol Shoenberg), real estate and insurance, 444 California
Wolf W H (Wolf & Co), carpenter, 931 Mission
Wolfarth John M, bootmaker, 1322 Pacific
Wolfe Abram, furnishing goods, etc, 902 Dupont
Wolfe C E, draughtsman, 302 Montgomery
Wolfe F C, wall paper, 1232 Stockton

SUN INSURANCE CO., IS THE FAVORITE FIRE AND MARINE COMPANY ON THE COAST.

HARDWOOD LUMBER & WAGON STOCK, WHITE BROS., 13 & 15 Main and 14 & 16 Spear St, S. F.

LOUIS BRAVERMAN & CO., Sterling Silverware and French Clocks, 119 Montgomery St.

H. WACHHORST Invites Attention to his GENUINE STERLING SILVERWARE. 315 J St., Sacramento, Cal.

Wolfe Geo H (Wolfe & Son), 240 Montgomery
Wolfe Jacob, bootmaker, 704 Montgomery ave
Wolfe Jas E (Wolfe & Son), 240 Montgomery
Wolfe M A, dry goods, 1022 Market
Wolfe Miss Minnie, stamping and embroidery, 131 Post
WOLFE & SON (Jas E and Geo H Wolfe), architects and editors, 240 Montgomery
Wolfe Wm, retail dry goods, 1201 Stockton
Wolfen Max & Co (Max Wolfen), commission, SW cor Davis and Washington
Wolff August, book-binder, 308 Post
Wolff A, furnishing goods, 902 Dupont
WOLFF BERNHARD, florist, proprietor Grand Floral Market, fruits and vegetables, fish and poultry, 741-747 Mission and 109 4th
Wolff & Bodley, 26 New Montgomery
Wolff Chas (Chase & Wolff), 900 Front nr Vallejo
Wolff Chas H, attorney-at-law, 401 California
Wolff M, groceries, 1900 Mission
Wolff Marcus, tinsmith, 240 2d
Wolff & Rheinhold (Wm Wolff and Hugo Rheinhold), agts Hamburg Line of Vessels and commission merchants, 506 Battery
Wolff Wm (Wolff & Rheinhold), 506 Battery
WOLFFE H (Wolffe & Kelley), 120 Sutter
WOLFFE & KELLEY (H Wolffe and L Kelley), watch materials and jewelers' tools, 120 Sutter
Wolkenhauer H W, liquors, SE cor Clay and Drumm
Wollberg J (Zadig, Wollberg & Co), 302 Montgomery
Woller C & Bro, groceries, 1731 Market
Wollheim Meyer, dry goods, 527 Montgomery ave
Wollstadt Nick, butcher, 1117 Mission
Wollitz Theodore, bakery, SE cor O'Farrell and Pierce
Wollpert C (Bentschler, Wollpert & Schwerdt), 160 New Montgomery
Woolstadt Nicholas, butcher, 1117 Mission
Wolters August (Wolters Bros & Co), 221 California
Wolters H & Bro (Richard and Henry Wolters), groceries, NE cor 20th and Guerrero
WOLTERS BROS & CO (Henry and August Wolters), wholesale liquors, 221 California
Wolters Henry (H Wolters & Bro), NE cor 20th and Guerrero
Wolters Henry (Wolters Bros & Co), 221 California
Wolters Richard (H Wolters & Bro), NE cor 20th and Guerrero
WOLTERS WM, groceries, 29 Clementina
"WOMAN'S HERALD OF INDUSTRY," Mrs J W Stow editor, associate editors—Mrs Knox Goodrich, San Jose, Mrs Lois Livingston, Sacramento and Mrs J H Smyth, Oakland, 304 Stockton
WOMAN'S MEDICAL COLLEGE, Mrs M P Sawtelle dean, Mrs S E Furnas pres, 155 New Montgomery
Women and Children's Dispensary, 13th
Women's Christian Temperance Coffee House, Mrs Smith and Mrs Gardner proprs, 1005 Market
Women's Christian Union Temperance Coffee House, Mrs D E Millington propr, 629 Sacramento
Women's Christian Temperance Union Free Reading Room, 631 Sacramento
WOMEN'S CO-OPERATIVE PRINTING OFFICE, Mrs L G Richmond & Son proprietors, 420-430 Montgomery
Women's Homœpathic Hospital, 730 Sutter
Women's Protective League, Mrs M E Blade pres, 407 Stevenson
Women's Temperance Coffee Rooms, Mrs Gardner propr, 234 Sutter
WOMEN'S PROTECTIVE LEAGUE Mrs C M Thompson pres, 218 Post
WONDER (THE), J C Spencer, 1024 Market
Wong Edward, slippers, 403 Sutter
Wong Tsun Hin, Chinese consul, 915 Clay
Wood A D, editor and publisher of "The Rescue," 123 Montgomery Block
Wood B & Co, real estate, 612 Clay
Wood Mrs C, dressmaker, 8 Hayes
Wood C C, butcher, 27th bet Folsom and Harrison
Wood & Co (J P and R A Wood, stationery, 1433 Polk
Wood & Daley (James Wood and James Daley), saloon, 256½ 4th
Wood George (Linforth & Co), 3d floor, 411 Mission
Wood Geo W & Co, stationers, 749 Market
WOOD GEO M (Wood & Strickland), 749 Market
Wood H, tailor, 547 Clay
WOOD HUB A, solicitor McKenney's Pacific Coast Directory, 689 24th st, Oakland

THE "NEW REMINGTON" SEWING MACHINE, No. 30 Second Street, San Francisco, Cal. C. SHAW, General Agent.

PRISON CELLS, Cemetery Fences etc., No. 237 Main Street, S. F. CALVIN NUTTING & SON.

ALLEN, TUGGLE & CO., Ship Plank, all kinds, 18 and 20 Spear St., San Francisco.

For THE BEST FITTING SUIT OF CLOTHES go to JOE POHEIM, the Tailor.

Wood Hugh, second-hand furniture, 677 Mission
Wood H V, butcher, Mission bet 29th and 30th
Wood J M, attorney-at-law, 704 Montgomery
Wood James (Wood & Daley), 256½ 4th
Wood John, boots and shoes, 24th bet Harrison and Alabama
Wood J P (Wood & Co), 1433 Polk
Wood J R (C Moore & Co), dry goods, 230 16th
Wood R A (Wood & Co), 1433 Polk
Wood S A (Hobart, Wood & Co), 15 Sansome
Wood S M, tailor, 927 Market
WOOD & STRICKLAND (Geo M Wood and Sidney L Strickland), designers, practical engravers, stationery, copperplate printers and dealers in books, stencil cutters, die sinkers, etc, 749 Market
Wood W C, Sail Loft, 514 2d
WOOD WILLIAM S (Lloyd & Wood), attorney-at-law, room 9, 309 Montgomery
ood Wm H, attorney-at-law, 655 V ashington
Woodbridge Church (Catholic), cor 20th and Capp
Woodbridge J D, printer, NE cor Washington and Montgomery
WOODBURY F C (Woodbury & Haley), 24 Post
WOODBURY & HALEY (F C Woodbury and C F Haley), proprietors Heald's Business College, 24 Post (See advertisement back of book)
Woodin Eugene (Woodin & Little), 421 Market
WOODIN & LITTLE (Eugene Woodin and Wm H Little), manufacturers Improved Althouse Vaneless Windmills, importers of pumps, lawn mowers, pipe, brass goods, etc, manufacturers of tanks, 421 Market
Woodman Peter R (S F Candle Co), 402 Front
Woodman Wm C (S F Candle Co), 402 Front
Woods Mrs Ann, boarding-house, 541 1st
WOODS F H, stock-broker, 512 California
WOODS F N (F N Woods & Co), 66 and 67 California Market
WOODS F N & CO (F N Woods), poultry and game, 66 and 67 California Market
Woods J S, liquor, NE cor Ritch and Townsend
Woods Mrs M A, shirt mfr, 9 Geary
Woods Preston, 13 4th
Woodville Consolidated Mining Co, R E Kelly sec, 419 California
Woodward H W (Shoobert & Beale), 405 Montgomery
WOODWARD R B (R B Woodward & Co), 411 California
WOODWARD R B & CO (R B Woodward, Drury Melone and Wm H Gregg), carriages, buggies, harness, etc, 411 and 411½ California
Woodward William A (Frederick MacCrellish & Co), 529 California
Woodward William A & Co (William A Woodward and Frederick MacCrellish & Co), job printers, 529 California
Woodward's Garden, n s Mission bet Ridley and 14th
WOODWARD'S MUSEUM, Wm F Nolte taxidermist, 31 Turk
Woodworth, Schell & Co, pianos, J B Curtis mgr, 105 Stockton
Woolf Abraham, upholsterer, 2006 Polk
Woolf Morris, tailor, 1501 Post
Woolfe M A & Co, retail dry goods, 1502 Market
WOOLHOUSE BROS (O B and S G Woolhouse), Sunlight Gas Machine and sole manufacturers for Pacific Coast of Dieckmann's Flat Crimp Elbows, 626 and 628 Washington
WOOLHOUSE O B (Woolhouse Bros), 626 Washington
WOOLHOUSE S G (Woolhouse Bros), 626 Washington
oolley R M, druggist, SW cor Clay and Webster
WOOL PULLING FACTORY, Dominique Legallet proprietor, 6th avenue bet Q and R, South San Francisco
Woolsey E W, propr "Farmers' Friend," 418 California
WOOLWORTH R C, president First National Gold Bank of San Francisco, 315 Montgomery
WOONSOCKET RUBBER CO'S AGENCY, Wales' Goodyear Artics rubber shoes, etc, Jas W Dolan agent, 414 and 416 Market
Wooster David, physician, 746 Mission
Wooster J B (J B Wooster & Co), 218 and 220 Front
WOOSTER J B & CO (J B Wooster), commission merchants and wholesale dealers in provisions and dairy produce, also manufacturers and wholesale dealers in fireworks, 218 and 220 Front
WORDEN CLINTON E, manager branch office of F Stearns & Co, manufacturing pharmacists, Detroit, Mich, 26 New Montgomery
Worden, Vanarsdale & Co (W H Worden and W P Vanarsdale), grocers, 422 6th

MUTUAL LIFE INSURANCE CO., OF NEW YORK, F. S. WINSTON, Prest. CHEAPEST AND BEST. See Adv. Page.

HARDWOOD LUMBER, WHITE BROS., 13 & 15 Main and 14 & 16 Spear Street, S. F. Oregon Ash, Maple and Alder.

ODD FELLOWS' SUPPLIES, Flags, Banners, etc., at NORCROSS & CO., Masonic Temple, No. 6 Post Street, S. F.

H. WACHHORST Repairs Watches, Chronometers and Clocks at Short Notice. 315 J Street, Sacramento, Cal.

Worden W H (Worden, Vanarsdale & Co), 422 6th
Worden W H, propr and mfr Martin's Challenge Axle Grease, etc, office 223 Sacramento, 1618 Broderick
Wores Joseph, hat and cap mfr, 609 Washington
Wores Theodore, artist, room 307, Phelan Block, 806 Market
Workambron A, tailor, 940 Clay
Workmen's Guarantee Fund Association, E M Reading sec, St Ann's Building
Workingmen's Hall, Mission bet 28th and 29th
Wormser I, pres Richmann Drill and Compressor Co, 25 and 27 Stevenson
Worn George A, real estate and money broker, 438 California
Wores Joseph, hats and caps, 609 Washington
Worsley Peter, boots and shoes, 231 6th
Worth C H, drayman, 531 Market
Worth S, physician, 426 Sutter
Wray Jacob, market inspector, 14 O'Farrell
Wrede August, bakery, 1310 Pacific
Wrede C & Co (Cord Wrede and Dietrich Weber), saloon, NW cor Clay and East
Wrede Cord, saloon, 419 East
Wrede Dietrich, groceries, cor 17th and Guerrero
Wrede Edward, barber, 1309 Pacific
Wrede Hermann, wood and coal, 1218 Pacific
Wrede J, wood and coal, 1625 Powell
Wreden Claus (Claus Wreden & Co), cor Lombard and Taylor
Wreden Claus & Co (Claus Wreden, Wm Fourtz, Chris E Vorrath and Henry Wreden), Washington Brewery, cor Lombard and Taylor
Wreden Henry (Claus Wreden & Co), cor Lombard and Taylor
Wren John, wood and coal, NE cor 22d and Harrison
Wrin M J (Freeman & Wrin), 326 3d
Wright Arthur, saloon, 406 Pacific
Wright & Bowne (H C Wright and W S Bowne), ship chandlery, 34 and 36 Steuart
Wright C J (N Gray & Co), 641-645 Sacramento
Wright & Chadbourne (Geo W Wright and Samuel W Chadbourne), books and stationery, 1430 Stockton
Wright G B (English & Wright), 327 Pine
Wright G H (J Harris & Co), NE cor Kearny and Market
Wright Geo T (Wright & Wright), 606 Montgomery
Wright Geo W (Wright & Chadbourne), 1332 Pacific
WRIGHT GEO W & CO. stationers and news dealers, 433 Montgomery ave
Wright H B, physician, 23 Kearny
Wright H C (Wright & Bowne), 34 and 36 Steuart
Wright J A (Hammond & Wright), attorney-at-law, 318 Pine
Wright John, clams, 83 California Market
Wright John (Wright & Sanders), 418 California
Wright John, liquors, 52 Steuart
Wright John, mill and mining, 13 and 15 Fremont
Wright J, sewer contractor, 316 Dupont
Wright John T, commission merchant, 638 Market
Wright J W H, Mission Chemical Works, 850 Market
Wright R Percy, attorney-at-law, rooms 10 and 12, 310 Pine
Wright & Sanders (John Wright and George H Sanders), architects, 418 California
Wright Selden S (Wright & Wright), 606 Montgomery
Wright W H, physician, 850 Market
Wright W H, stock-broker, 314 Montgomery
Wright Wm S, San Francisco Box Co, 515-519 5th
Wright & Wright (Geo T and Selden S Wright), attorneys-at-law, 606 Montgomery
Wrobioff Henry, groceries, NW cor Mason and Francisco
Wuiche Fred, distiller's agt, 258 Market cor Front
Wulbern John, groceries, NW cor Filbert and Laguna
Wulff Peater, groceries, cor 6th ave and L
Wulsen F G (Christensen & Wulsen), cor Davis and Market
Wulzen D H, groceries, NE cor 9th and Folsom
Wulzen F H, groceries, SE cor 23d and Fair Oaks
Wunsch M (M Wunsch & Co), 111 Sutter
Wunsch M & Co (M Wunsch, Theodore Kirchhoff and August Heilbronner), wholesale watches and jewelry, 111 Sutter
Wunsch Nicholas, barber, cor Railroad and 12th ave
Wurkheim & Co (Mrs Paula Wurkheim), cloaks and suits, 125 Kearny
Wurkheim Mrs Paula (Wurkheim & Co), 125 Kearny

CONKLIN BROS., CARPET BEATING & RENOVATING WORKS, 333 GOLDEN GATE AVENUE (TYLER ST.) S. F.

CALVIN NUTTING & SON, Manufacturers all kinds IRON WORK, 247 Main Street, San Francisco.

JOE POHEIM, THE TAILOR. Suits made to order from $20. 203 Montgomery & 724 Market.

ALLEN, TUGGLE & CO., CHERRY LUMBER, 18 & 20 Spear st. San Francisco.

JOE POHEIM, THE TAILOR. Suits made to order from $20. 203 Montgomery & 724 Market.

Wuthrich John, meat market, 415 Geary
Wyer C F (C F Wyer & Co), 847-851 Mission
Wyer C F & Co (C F Wyer and E Ramsay), proprs Pacific Coal and Feed Yard, 847-851 Mission
Wylie James, carriagemaker, 20 and 22 7th
Wylie Joseph H (Batchelor & Wylie), 31 Market
Wyman Chas, upholstery and cabinet making, 1317 Mission
Wyne Martha, tinware, 2007 Fillmore
Wythe J H, physician, 759 Market

Y

YALE C G, editor "Mining and Scientific Press," 414 Clay
Yanagiya Kentaro, consul of Japan, office 703 Market
Yancovich Luco, coffee saloon, SW cor Davis and Clark
Yangtze Insurance Association, Macondray & Co agts, 206 Sansome
Yarnell Joseph (Yarnell & Tippett), 539 Jackson
Yarnell & Tippett (Joseph Yarnell and John Tippett), restaurant, 539 Jackson
YATES & CO (C M Yates and F W Shingleberger), paints, oils, lamp stock, varnishes and brushes, wholesale, 113 Front
Yates C M (Yates & Co), 113 Front
Yates & Jackson (R H Yates and R C Jackson), cloaks and suits, 4 and 6 Dupont
Yates John D, liquors, 211 Stevenson
Yates R H (Yates & Jackson), 4 and 6 Dupont
Yates R R, agt California Silk Co, 585 Market
Yeager Mrs Thomas, umbrellas and parasols, 3 Dupont
Yeaton Mrs C A, dressmaker, 106 Post
Yelland Raymond D, artist, 408 California
Yellow Jacket Silver Mining Co, T G Taylor pres and supt, 327 Pine
YERBA BUENA, A H Hentz proprietor, wines and liquors, 53½ Park avenue
Yerby H C (Yerby & Roseberry), 302 Davis
Yerby & Roseberry (H C Yerby and James Roseberry), 302 Davis
YOLO MILLS, Dierck, Hinz & Plagemann proprietors, flouring, northeast corner Mission and Main
Yomer Mrs M B, dressmaker, 1122 Stockton
York E R, shipping merchant, 34 California
York Waldo M (York & Whitworth), 120 Sutter
York & Whitworth (J M Whitworth and Waldo M York), attorneys-at-law, 120 Sutter
York William, wholesale liquors, 109 California
YOSEMITE FLOUR MILLS, Splivalo & Forman proprietors, Bryant bet 7th and 8th, office 415 Battery
Yosemite Valley Commissioners, 9 Hubbard
Yost D Z (Clute & Yost), 242 Montgomery
YOST JOHN D (H S Crocker & Co), 215-219 Bush
YOUNG AMERICA HOUSE, A M Simonsen proprietor, 1 Pacific
Young Andrew, restaurant, 867 Market
Young Charles, saloon, 619 Mission
Young Conrad, dairy, 1429 Dupont
Young E B, attorney-at-law, 502 Montgomery
Young Geo A, attorney-at-law, 318 Pine
Young Herman, laces and ribbons, 912 Market
Young H H (H P L Young & Bro), Greenwich nr Steiner
Young H P L & Bro (H P L and H H Young), meat market, Greenwich nr Steiner
Young H P L (H P L Young & Bro), Greenwich nr Steiner
Young James, optician and watchmaker, 57 Mission
YOUNG JAMES (Young, Thompson & Co), 123 Beale
YOUNG J C, MEDICAL INSTITUTE, see The J C Young Medical Institute, 204 Post
Young J H, painter, 1431 Bush
YOUNG JOHN, bakery, confectionery, etc, 1419 Stockton
Young Joseph, druggist, 1114 Folsom
YOUNG T J (T J French & Co), 2339 Mission
YOUNG MEN'S CHRISTIAN ASSOCIATION, A B Forbes president, Henry J McCoy secretary, 232 Sutter
Young Men's Christian Association Hall, 232 Sutter
Young Men's Christian Association Library, 232 Sutter
Young Men's Pacific Hall, Pacific bet Powell and Mason
YOUNG R, proprietor Phœnix Iron Works, 18 and 20 Fremont
YOUNG THOMAS (Allen & Young), 1026 Battery
Young Thomas, real estate and loan broker, 39 Sutter

SUN INSURANCE CO., 415 CALIFORNIA STREET, SAN FRANCISCO.

HARDWOOD LUMBER, WHITE BROS., 13 & 15 Main and 14 & 16 Spear st S. F. Counter Tops, Newel Posts, Balusters.

LOUIS BRAVERMAN & CO., Successors to Braverman & Levy, JEWELERS, 119 Montgomery Street S. F.

YOUNG, THOMSON & CO (James Young and W J Thomson), proprietors Beale Street Mill, 123 Beale
Young Wm, port warden, room 12, 525 Front
Young Wm, sewing machines, 1936½ Mission
Younger W J, dentist, 234 Stockton
Young Women's Christian Association Library, 314 Sutter
YOUTHS' DIRECTORY, James Reid superintendent, 1417 Howard
Yuba Gravel Range Mining Co, H Pichoir sec, 320 Sansome
Yuma Mill & Mining Co, John H Gillespy sec, room 73, 309 Montgomery
Yung John C, blacksmith and shutter maker, 110 Main

Z

Zabel Mme A, lace mender, 624 Ellis
Zabaldano A, druggist, 1124 Stockton
Zabriskie James C, attorney-at-law, 620 Washington
ZACHARIAS MRS, physician, 517 Taylor
Zacharias L (L Zacharias & Bro), 210 Kearny
Zacharias L & Bro (L and Z Zacharias), watches and jewelry, 210 Kearny
Zacharias M, watchmaker and jewelry, 308 Kearny
Zacharias Z (L Zacharias & Bro), 210 Kearny
Zachrisson Th, cigars, 821 Market
Zack G G C & Co, grocers, NE cor 4th and Clementina
Zadig H (Zadig, Wollberg & Co), 303 Montgomery
Zadig, Wollberg & Co (H Zadig, J Wollberg and J Marks), stock brokers, 303 Montgomery
Zahn Henry, groceries, 823 Vallejo
Zante Daniel, silver plater, 190 Jessie
Zaun Henry, bakery, 326 Broadway
ZECHER F W, Comanche Market, (and L Miller & Co) 1817½ Powell bet Filbert and Greenwich
Zecht Jacob, pianos, 211 9th
Zeglio David, Carrara Marble Works, 1049 Market
Zeh Louis, butcher, 1428 and 1430 Dupont
Zehfuss Frederick W, carpenter, 840 Mission
Zeile Charles D, apothecary, 528 Pacific
Zeile Frederick, physician, Russian and Turkish steam baths, 524–528 Pacific
ZEIRO E G (Fanciola & Zeiro), 439 Jackson
Zeiss Louis, commission merchant, 106 Clay
Zekind Soloman (Pacific Clock Mfg Co), 2 and 4 Battery
Zeller Herman, whitening and plastering, 1043 Market
Zellerbach Antone, straw paper, twines, writing paper, etc, 509 Clay
Zelner W, druggist, cor Mission and 5th
Zemansky Mrs Sarah, millinery and fancy goods, 210 6th
Zengeler E, coffee saloon, 605 Montg'y
Zenon Aubert, restaurant, 422 Jackson
Zenovich L, liquors, cor Post and Jones
Zenovich Z W, fruits and vegetables, Hayes Valley Market
Zeph Frank J, cigar mfr, 24 Hayes
Zerr Caspar, meat market, 1604 Polk
ZIBELIN MME E, French artificial flowers, 1115 Stockton
Ziegenbein John (John Ziegenbein Co), 201 Davis
Ziegenbein & Co (John Ziegenbein and F H Hammer), commission merchants), 201 and 203 Davis
Ziegler Frank E, books and stationery 521 Montgomery
Ziegler J L, house moving, 1017 Mission
Zierenberg Geo H, groceries, 721 Folsom
Zeigelmeyer A, grocer, 500 6th
Zillmer Mrs A, midwife, 1009 Mission
Zimmer George W, groceries, 422 Post
ZIMMERMAN & CO (L Zimmerman), butchers, 1154 Market
Zimmerman Edward, barber, 334 6th
Zimmerman Mrs H L, varieties, 703 Broadway
Zinkand C (D Block & Co), 107 Sansome
Zinke Mrs C, dressmaker, 413 Union
Zinnamon A, merchant tailor, 302 Bush
Zinnamon A, tailor, 36 O'Farrell
Zinns C, merchant tailor, 5 Montgomery
Zion's Baptist Church, Laguna bet Golden Gate ave and McAllister
ZION M E CHURCH, Rev H J Davis pastor, Stockton, res 1006 Clay
Zobel J, hat and cap mfr, 114 Dupont
Zobel J, vice-pres B'nai B'rith Hall Association, 119 and 121 Eddy
Zocchi D & Co, poultry, 541 Merchant
Zolfo G, fruits, etc, 1436 California
Zollver Henry, books, stationery and toys, 238 6th
Zoppi & Willson, painters, 808½ Larkin
Zschiesche C, bootmaker, 1422 Dupont
Zschiesche E R, cigars and tobacco, 621 Kearny
Zugeemeyer D, grocer, 500 6th
ZUM BADISCHEN HOF, Charles G Bauer proprietor, 804 Pacific
Zundorf John, tailor, 422 Sacramento
Zunelorg J, tailor, 422 Sacramento
Zweifel Mrs E, confectionery, 10 Hayes
ZWICK MRS LOUISA (Koster & Zwick), 33 Main
Zwirz H, malt, Brannan bet 5th and 6th

H. WACHHORST, Jeweler, 315 J Street, Sacramento, Sign of the Town Clock.

The "ROYAL ST. JOHN" SEWING MACHINE, C. SHAW, General Agent, No. 30 Second Street, San Francisco, Cal.

CALVIN NUTTING & SON, Tubular Wheelbarrows, Bolt and Bridge Work, 237 Main Street, San Francisco.

ALLEN TUGGLE & CO. Pacific Coast Hard Woods 18 & 20 Spear St. San Francisco.

JOE POHEIM, THE TAILOR. Suits made to order from $20. 203 Montgomery & 724 Market.

MUTUAL LIFE INSURANCE CO., OF NEW YORK. ECONOMICAL MANAGEMENT. CAREFUL SELECTION OF RISKS.

REPRESENTATIVE BUSINESS HOUSES
OF
SAN FRANCISCO.

ADVERTISING AGENTS.

Brown D, 644 Market
Dake E C, 65 Merchants' Exchange
Dunphy Thos N & Co, 506 Commercial
Farrell Samuel B, 348 4th
Fisher L P, 21 Merchants' Exchange
Lowell F, 432 and 522 California

ADVERTISING CARDS.

Roberts John W & Co, 508 Montgomery

J. G. WHITE. J. W. ROBERTS.
JOHN W. ROBERTS & CO.
IMPORTERS,
Specialists in Advertising Cards,
508 Montgomery St., San Francisco.
Proprietors "Yosemite" Advertising Cards.
Sole Agents Ketterlinus Advertising Cards.
Sole Agents Leonhardt's French Chromo Cards.
☞ Use Our Advertising Blotters. ☜

AGRICULTURAL IMPLEMENTS.

(See, also, Hardware.)

Ayers M, 258 Market
Bull George & Co, 31 Market
Davis George A & Co, 327 Market
Everson, Wallace & Co, 116 Front
Frank Bros, 319 and 321 Market
Hawley David N, 117 and 119 Market
Jackson & Truman,
625–631 6th and 149–169 Bluxome
Judson Mfg Co, 402 Front
Linforth, Rice & Co, 323 and 325 Market
Osborne D M & Co, 33 Market
Souie E, cor 4th and Bryant

AMALGAMATORS.

Russell Eli F, 35 Rose Alley

GEO. BULL & CO.
Importers of Agricultural Implements,
— AND —
Sole Agents for the Celebrated J. I. Case Straw and Wood Burning Engines, Separators, Headers, Saw Mills, Riding and Walking Plows, Harrows and Cultivators.
WM. HARRISON'S FARM, FREIGHT AND HEADER WAGONS,
LITTLE CHIEF FANNING MILLS, ETC
31 MARKET STREET, SAN FRANCISCO, CAL.
☞ Send for Catalogue. ☞ Liberal Discounts to Dealers.

AMUSEMENTS.

Adelphi Theatre (Ned Buckley),
607 California
Baldwin Theatre (The), 934 Market
Bush Street Theatre,
Bush bet Montgomery and Kearny
California Theatre,
Bush bet Kearny and Dupont
Fountain (The) (George Schmitt),
SE cor Sutter and Kearny
Grand Theatre (Chinese),
814 and 816 Washington
Winter Garden (Stahl & Maack),
305 and 307 Stockton

HARDWOOD LUMBER & WAGON STOCK, WHITE BROS., 13 & 15 Main and 14 & 16 Spear St, S. F.

DANIEL NORCROSS & CO., Military Goods, Regalias, etc., for all Orders, Masonic Temple, No. 6 Post Street, S. F.

ANATOMICAL MUSEUM.

Anatomical Museum (L J Jordan), 751 Market, office 211 Geary

ANILINE COLORS.

Richter P E & Co, sole agents, 109 California

J. F. ESPENSCHIED,
BADEN, GERMANY,
ANILINE COLORS,
P. E. RICHTER & CO., Sole Agents,
109 California St., San Francisco.

ARCHITECTS.

Wolfe & Son, 240 Montgomery

ART DEALERS.

Currier Amos & Co, 103 Dupont
Snow & Co, 12 Post

ARTESIAN WELL BORER.

Babcock & Co, 40 Merchants' Exchange

ARTESIAN WELL PIPE.

Gladding, McBean & Co, 1310 Market

ARTIFICIAL FLOWERS.

Cook Mrs A O, 126 Kearny
Manescau Mrs B, 713 Sutter
Spencer J C, 1024 Market
Zibelin Mme E, 1115 Stockton

WONDER
Flower and Feather Store,
1024 Market Street,
SAN FRANCISCO.

ARTIFICIAL LIMBS.

Beeman Wm, 32 O'Farrell
Spring Menzo, 9 Geary

ARTISTS.

Ballou A[illegible] L (portrait), 759 Market
Clow J S (photo), 8 6th
Cook Mrs A O (landscape and portrait), 126 Kearny
Delabaere Mlle Clemence 220 3d
Eastman Emily R, 11 Kearny and 914 Market
Frassi A, 802 Montgomery
Hellwegen Henry, 108 Taylor
Holt Mrs J H, room 331, 806 Market
Williams Elizabeth, 120 Sutter

ARTISTS' MATERIALS.

Currier, Amos & Co, 103 Dupont
Hueter Bros & Co, 601 Market
Perry S A & Co, 624 Market

HUETER BROS. & CO.,
IMPORTERS OF
ARTISTS' MATERIALS
AND MANUFACTURERS OF
SHEET WAX,
601 Market St., under Grand Hotel.

ASBESTOS GOODS.

Merrell I L (roofing), 316 Townsend nr 4th

ASPHALTUM WORKS.

Lane W E, 505 Kearny nr California
Pacific Asphaltum Co (Neuval & Somervell), 420 Jackson
Paul Philo D, 1331 Mission
Schottler H, 615 4th
Walton Nelson C, 219 Mission

ASSAYERS.

Booth Edward, 110 Sutter
Johnston William D, 118 and 120 Halleck
Kustel & Co, 318 Pine
Nevada Metallurgical Works, 23 Stevenson
Selby Smelting and L ad Co, 416 Montgomery
Vander Naillen A, 24 Post
Walker H W, 109 Montgomery Block

ASSAYERS' MATERIALS.

Caire Justinian, 521 and 523 Market

ASSOCIATIONS AND SOCIETIES.

American Eagle Association A W Burrell pres, 123 California
Arnold Bros, mgrs Pacific Coast Immigration Association, 207 Kearny
Art Association and School of Design (Alex Hawes), 430 Pine
B'nai B'rith Hall Association, 119 and 121 Eddy
Board of State Viticultural Commissioners, 111 Leidesdorff

CALVIN NUTTING & SON, Manufacturers all kinds IRON WORK, 237 Main Street, San Francisco.

H. WACHHORST'S Selection of JEWELRY is the Rarest in the State No. 315 J St., Sacramento, Cal.

CONKLIN BROS., PACIFIC STEAM CARPET BEATING, ALSO WHITENING. 333 TYLER ST. S. F.

JOE POHEIM, THE TAILOR, 724 Market and 203 Montgomery Streets, S. F.

ALLEN,
Board of
Californi
A W P
Caswell T
F and A
Colton D
roo
Garfield M
W Pres
Gas Con
Colema
Grand Lo
Lyon gr
Great We
tion, W
Hodgdon
cisco Co
Home Be
Browne
Jones Har
of Relie
La Societ
Et De P
Mejasso
Masonic B
N
Mercantile
E Whitt
Milkmen's
ive Ass
pres, A
Odd Fello
G A Carr
Pacific Co
tion, Ar
Painters'
Ralston
Preston A
gration
field Mo
Ralston J
ative Le
Theilmann
Associat
United S
John H
Universal
(for unn
sec and
Womans'
M Thom
sec,
Young Me
Andrew
ATT
Ackerman
Baker O S
33 Mon
HARDWO

ALLEN, TUGGLE & CO., VENEERS 18 and 20 Spear St., San Francisco.

JOE POHEIM, THE TAILOR, 724 Market and 203 Montgomery Streets, S. F.

Board of Trade of San Francisco, 202 Market
California Immigration Association, A W Preston sec, 10 California
Caswell Thomas H, Grand Recorder F and A M, cor Montgomery and Post
Colton Dental Association, rooms 6, 8 and 10 Phelan's Block
Garfield Monument Association, A W Preston sec, 10 California
Gas Consumers Association, E J Coleman pres, 202 Bush
Grand Lodge I O O F, Walter B Lyon grand sec, 325 Montgomery
Great Western Mutual Aid Association, W D Stafford mgr, 841 Market
Hodgdon Walter H A, sec San Francisco County Medical Society, 108 Geary
Home Benefit Association, A S Brownell sec, 328 Montgomery
Jones Harrison, sec Masonic Board of Relief, Masonic Temple, cor Montgomery and Post
La Societe Francaise D'Epargnes Et De Privoyance Mutuelle, Leon Mejasson pres, 534 California
Masonic Board of Relief, NW cor Montgomery and Post
Mercantile Library Association, A E Whittaker sec, 216 Bush
Milkmen's Mutual Aid and Protective Association, Geo C Smart pres, A T Noble sec, 35 Eddy
Odd Fellows' Library Association G A Carnes librarian, 325 Montgomery
Pacific Coast Immigration Association, Arnold Bros mgrs, 207 Kearny
Painters' Co-operative League, J O Ralston mgr, 1605 Polk
Preston A W, sec California Immigration Association and sec Garfield Monument Association, 10 California
Ralston J O, mgr Painters' Co-operative League, 1605 Polk
Theilmann M C, sec American Eagle Association, 123 California
United States Law Association, John H B Wilkins sec, 438 California
Universal Benevolent Association (for unmarried persons), W Price sec and general mgr, 1038 Mission
Womans' Protective League, Mrs C M Thompson pres, M J Stephens sec, 218 Post
Young Men's Christian Association, Andrew B Forbes pres, 232 Sutter

ATTORNEYS-AT-LAW.

Ackerman C L, 426 California
Baker O S, 33 Montgomery Blk, 628 Montgomery
Belcher W C, 520 Montgomery
Bennett N, 330 Pine
Bennett & Wigginton, 330 Pine
Bergin Thomas, room 38, 309 Montgomery
Bishop Thos B, 327 Pine
Blake & Blake, 417 Kearny
Blake M B, 417 Kearny
Blake M C, 417 Kearny
Blanding Gordon, 324 Pine
Boalt John H, 419 California
Bonney Franklin, 522 Montgomery
Boone J L, 320 California
Boone & Miller, 320 California
Brandt P B L, 306 Pine
Buhlert Julius, 607 Clay
Byrne James K, 310 Pine
Carson Bros (J B and Jno G), rooms 9, 10 and 11, 504 Kearny
Carson J B, 504 Kearny
Carson Jno G, 504 Kearny
Chapman Wm Hy, 106 Leidesdorff
Chickering & Thomas, 214 Sansome
Chickering W H, 214 Sansome
Cole F W, room 17, 329 Pine
Chickering & Thomas, 214 Sansome
Chickering W H, 214 Sansome
Clark Leonard S, 606 Montgomery
Clement Henry N, 420 Montgomery
Clement, Osment & Clement, 420 Montgomery
Clement Roswell P, 420 Montgomery
Cobb M G, 103 Montgomery
Cobb & Moore, 103 Montgomery
Cormac & Jahn, 606 Clay
Cormac T E K, 606 Clay
Cosgrove Christopher, 652 Market
Deering Frank P, 27 and 28 Montgomery Block
Dunand Louis F, 331 Montgomery
Dunand, Miller & Hughes, 331 Montgomery
Dunne Peter F, 7 Montgomery ave
Dwinelle Samuel H, 526 Montgomery
Emmet C Temple, 224 Sansome
Eno Frank, attorney Charter Oak Life Insurance Co, 528 California
Estee & Boalt, 419 California
Estee M M, 419 California
Fairweather J Arthur, 330 Pine
Foltz Clara Shortridge, room 36, 628 Montgomery
Fox Charles N, 530 California
Fox & Kellogg, 530 California
Freidenrich D, 426 California
Garber John, 327 Pine
Garber, Thornton & Bishop, 327 Pine
Gillespie Chas V, 522 California
Goff C P, 606 Montgomery
Gough H Dorsey, 603 Washington
Graves Wm J, 526 Montgomery
Greathouse C K, 324 Pine
Grey C V, 604 Merchant
Haggin James B, 309 Montgomery

INSURE IN THE SUN INSURANCE CO., WHICH ADJUSTS AND PAYS ITS LOSSES PROMPTLY.

HARDWOOD LUMBER, WHITE BROS., 13 & 15 Main and 14 & 16 Spear st, S. F. Oak, Ash, Hickory, Maple, Cherry, etc.

LOUIS BRAVERMAN & CO., Sterling Silverware and French Clocks. 119 Montgomery St.

Haggin Louis T, room 53, 809 Montgomery
Hanlon Charles F, 310 Pine
Harrison R E, 230 Montgomery
Hassett M C, 637 Kearny
Herrin Wm F, 310 Pine
Heynemann A, 310 Pine
Holmes Walter G, 606 Montgomery
Hornblower F A, 331 Montgomery
Houghton R E, 315 California
Hughes James E, 331 Montgomery
Husted A, 331 Montgomery
Husted F M, 424 Montgomery
Irvine William, 217 Sansome
Jahn Albrecht, 606 Clay
Jarboe & Harrison, 230 Montgomery
Jarboe John R, 230 Montgomery
Jennings Cassius M, 331 Montgomery
Joachimsen H L, 502 Montgomery
Kellogg M B, 530 California
Lamar J B, 126 Kearny
Lamar & McKinstry, 126 Kearny
Latimer Lorenzo D, room 76, 309 Montgomery
Latimer & Morrow, room 76, 309 Montgomery
Le Breton A J, 217 Sansome
Lloyd Reuben H, room 9, 309 Montgomery
Lloyd & Wood, rooms 9-13, 309 Montgomery
Loughborough A H, 507 Montgomery
Loughborough & Newhall, 507 Montgomery
Mastick, Belcher & Mastick, 520 Montgomery
Mastick E B, 520 Montgomery
Mastick J W, 520 Montgomery
McAllister & Bergin, room 38, 309 Montgomery
McAllister Hall, room 38, 309 Montgomery
McClellan R Guy, 523 Kearny
McClure David, 526 Montgomery
McClure & Dwinelle, 526 Montgomery
McKinstry A, 126 Kearny
McMurray Val C, 126 Kearny
McPike & Bonney, 522 Montgomery
McPike Henry C, 522 Montgomery
Meyer Martin S, 330 Pine
Miller Frank D, 331 Montgomery
Miller J H, 320 California
Moore Chas H, 103 Montgomery
Morrison A F, 324 Pine
Morrow William W, room 76, 309 Montgomery
Mowry L I, 637 Kearny
Naphtaly, Freidenrich & Ackerman, 426 California
Naphtaly Joseph, 426 California
Naughton J F, 126 Kearny
Naughton & McMurray, 126 Kearny
Newhall W Mayo, 507 Montgomery
Newlands F G, 230 Montgomery
Noon James F, 230 Kearny
Northan Frank, 224 Sansome
Nygh & Fairweather, 320 Pine
Nygh Wm A, [illegible] Pine
Olney Warren, 410 Pine
Osment Thomas M, 420 Montgomery
Pillsbury E S, 306 Pine
Pillsbury & Titus, 306 Pine
Plunkett James C, 302 Montgomery
Quint L, 603 Washington
Redstone & Bram, 240 Montgomery
Regensburger D H, 408 California
Reid Henry H, 636 Clay
Reinstein J B, 217 Sansome
Robinson C P, 310 Pine
Robinson, Olney & Byrne, 310 Pine
Rosenthal Joseph, 420 Montgomery
Severance J G, 331 Montgomery
Severance, Travers & Hornblower, 331 Montgomery
Smith C W M, 224 Sansome
Soderberg N, 629 Kearny
Splivalo Augustus D, 72 and 73 Montgomery Block
Stetson Edward G, 315 California
Stetson & Houghton, 315 California
Stewart & Herrin, 310 Pine
Stewart Wm M, 310 Pine
Swift Chas J, 306 Pine
Thomas William, 214 Sansome
Thompson R, 76 Montgomery Block
Thornton Harry I, 327 Pine
Titus Daniel, 306 Pine
Toohy Dennis J, 330 Pine
Travers Chas E, 331 Montgomery
Trusseau P C, 604 Merchant
Turner George, 331 Montgomery
Tyler George W, 318 Pine
Van Reynegom F W, 12 Montgomery
Wallace, Greathouse & Blanding, 324 Pine
Wallace Wm T, 324 Pine
Whaley John D, 432 Montgomery
Wheeler James, 224 Sansome
Wigginton P D, 330 Pine
Wilkins John H B, 438 California
Wilson Mountford S, 202 Sansome
Wilson Russel J, 202 Sansome
Wilson Sam M, 202 Sansome
Wilson & Wilson, 202 Sansome
Wood William S, room 9, 309 Montgomery

F. M. HUSTED,
Attorney and Counselor-at-Law,
Rooms 21 and 22,
424 Montgomery Street,
SAN FRANCISCO, CAL.

F. WACHORST Has an Endless Variety of Rings from Solid Gold to COSTLY DIAMOND SETTING. 315 J St., Sacramento.

THE "NEW REMINGTON" SEWING MACHINE, C. SHAW, General Agent, No. 30 Second Street, San Francisco, Cal.

CALVIN NUTTING & SON, GIRDERS, JAIL AND FENCE WORK, 337 Main Street, San Francisco.

ALLEN TUGGLE & CO. Pacific Coast Hard Woods 18 & 20 Spear St. San Francisco.

JOE POHEIM, THE TAILOR, 724 Market and 203 Montgomery Streets, S. F.

MUTUAL LIFE INSURANCE CO., OF NEW YORK. ECONOMICAL MANAGEMENT. CAREFUL SELECTION OF RISKS.

F. W. VAN REYNEGOM,

Attorney & Counselor-at-Law,

No. 12 Montgomery St.,

San Francisco, Cal.

AUCTIONEERS.

Butterfield William, 109 Montgomery
Davis R D W & Co, 211 Pine
Easton & Eldridge, 22 Montgomery
Greenebaum & Co, 115 and 117 Bush

AUTOMATIC ADVERTISING CLOCKS.

McKenney L M & Co mgrs, 238 Montgomery

AUTOTYPES.

Currier, Amos & Co, 103 Dupont

AXES.

Sonntag Charles & Co (Robt Mann & Son's), 114 and 116 Market

AXLE GREASE.

Holt Warren (Dixon & Johnson's), 413 Montgomery
Read Edward B, 18 1st

BAGS AND BAGGING.

White & Lissak, 321 California

BAKERIES.

Banz John, 1326 Howard
Broadway Bakery (L Valentine), 214 and 216 Broadway
Carcaffa G B & Co, 1309 Dupont
Christ & Frahm, 24 3d
Dunn James, supt California Cracker Co, NW cor Broadway and Battery
Goddard Gilford, 914 Valencia
Heitmuller Henry, 492 8th, 1602 Geary and 1216 Polk
Higgart N E, 1524 Dupont
Himmelstoss George, 2409 Howard
Hinton Margaret, 1235 Mission
Kafka Mrs Annie, 1325 Sacramento
Roemer Bros, 205 Kearny
Ross Chas, 509 Mission
Rowe Edward E, 205 O'Farrell
Stahmann Mrs Sophie, 722 Lombard
Valente Louis, 214 and 216 Broadway
Vienna Model Bakery (Roemer Bros), 205 Kearny
Young John, 419 Stockton

BAKING POWDER.

(See Yeast Powder.)

BANKS AND BANKERS.

Alvord William, pres Bank of California, NW cor California and Sansome
Anglo-California Bank, Frederick W Low and Ignatz Steinhart mgrs, NE cor Sansome and Pine
Angus J S, cashier Nevada Bank, NW cor Montgomery and Pine
Bank of British North America, A McKinlay agt, 221 Sansome
Bank of British Columbia, W Powell acting mgr, SE cor California and Sansome
Bank of California, Wm Alvord pres, NW cor California and Sansome
First National Gold Bank, R C Woolworth pres, 315 Montgomery
Lazard Freres, 205 Sansome
Nevada Bank of San Francisco, J C Flood pres, Geo L Brander vice-pres, J S Angus cashier, NW cor Montgomery and Pine
Pacific Bank, R H McDonald pres, cor Pine and Sansome
Sutro & Co, 408 Montgomery
Union and National Banks of Australia, Hellman Bros & Co agts, 525 Front
Wells, Fargo & Co's Bank, Lloyd Tevis pres, NE cor California and Sansome

BANKS, SAVINGS AND LOAN.

German Savings and Loan Society, Geo Lette sec, 526 California
Hibernia Savings and Loan Society, 2-6 Montgomery
Jones Winfield S, sec Security Savings Bank, 215 Sansome
San Francisco Savings Union, James De Fremery pres, Albert Miller vice-pres, 532 California
Security Savings Bank, Jerome Lincoln vice-pres, 215 Sansome

BARBED FENCE WIRE.

California Wire Works, A S Hallidie pres, 6 California

HARDWOOD LUMBER, WHITE BROS., 13 & 15 Main and 14 & 16 Spear Street, S. F. Oregon Ash, Maple and Alder

ODD FELLOWS' SUPPLIES, Flags, Regalia, etc., at NORCROSS & CO., Masonic Temple, No. 6 Post Street, S. F.

BASKET MANUFACTURERS.

(See, also, Wood and Willow Ware.)

Lange John C R, 12 Montgomery ave

BATHS.

(See, also, Hairdressers.)

Lampe Bros, Baldwin Hotel, 6 Powell
McSparren Archibald, 304 Post
Sheltered Cove Baths, (Joseph J Bamber), foot of Montgomery ave

BEDDING MATERIAL AND COMFORTERS.

Cahn Morris, 12 2d
Connelly James & Co, 532 and 534 Market opp Grand Hotel
Du Rose F F, 29 2d
Frank Henry, 212-216 Commercial
Hoey Eugene, 25 Turk
Jansen Alex, 48-54 2d
Kitterman James, 1313 Stockton
McCabe Owen, 921 Market
Westall J, 764 Mission

ALEX. JANSEN,

Importer and Manufacturer for the Trade.

Upholstery, Bedding, Feathers, Etc.

Parlor, Church, Lodge, Lounge and Chair Frames.

SALESROOMS ..... 48-54 Second Street.
STEAM FEATHER RENOVATOR..... 25 Silver Street.
FACTORY..... 124 Main Street.
SAN FRANCISCO.

BEDSTEADS.

Frei A, 231-239 King

BEE HIVE MANUFACTORIES.

Wetherbee Geo M, 734 Bryant

GEO. M. WETHERBEE'S

Sawing, Planing and Turning

ESTABLISHMENT,

— AND —

BEE HIVE MANUFACTORY,

WEST COAST MILLS,

No. 734 Bryant St., near 4th, San Francisco.

BEER BOTTLERS.

Walde Daniel, 243 1st

BELL HANGERS.

California Electrical Works, 35 Market
Will & Finck, 769 Market

BELLOWS MANUFACTURERS.

Earnest, Wall & Co, 302 Davis
San Francisco Bellows Factory (Henry McKeune), 566 Mission

BELLS AND FOUNDRIES.

Garratt W T, 138-144 Fremont
Linforth, Rice & Co, 325 Market

BELTING AND HOSE.

Cook A O, 415 Market
Cook H N, 405 Market
Degen L P, 13 Fremont

L. P. DEGEN,

MANUFACTURER OF

Oak Tanned Leather Belting,

FINEST LACING,

Cut Strings or Sides always on hand.

No. 13 Fremont Street.

Near Market, SAN FRANCISCO, CAL.

H. N. COOK,

MANUFACTURER OF

LEATHER BELTING AND HOSE,

405 MARKET STREET,

Corner Fremont, San Francisco.

BERRY BOXES.

Weston C W, 213 Mission

BILLIARD TABLE MANUFACTURERS.

Jungblut August & Co, 10-16 Tyler
Strahle Jacob & Co, 533 Market
The J M Brunswick & Balke Co, 653 and 655 Market

H. WACHHORST Has a Magnificent Assortment of CHAINS, CHATELAINES, etc. 315 J Street, Sacramento, Cal.

COWLIN BROS., CARPET BEATING & RENOVATING WORKS, 333 GOLDEN GATE AVENUE (TYLER ST.) S. F.

PRISON CELLS. Fences and Bridge Work. 257 Main Street, S. F. CALVIN NUTTING & SON.

ALLEN, TUGGLE & CO., Eastern Hard Wood Lumber, 18 & 20 Spear St. San Francisco

ESTABLISHED 1858.

JACOB STRAHLE & CO.

BILLIARD MANUFACTURERS,

533 MARKET STREET, SAN FRANCISCO, CAL. **533**

Sole Owners and Patentees on Pacific Coast of DELANEY'S CELEBRATED STEEL SPRING CUSHIONS. (July 1, 1881, over 3,000 Sets in use.)

Importers and Dealers in Billiard Goods and Trimmings, Ivory and Celluloid Bowls, Billiard Lamps, all styles, Ten Pin Goods and Alleys, Billiard Cushions, all kinds, Sporting Goods, Playing Cards, Gymnasium and Skating Goods, Club Room and Saloon Fixtures, Bar Fixtures, Plated Goods, TO ORDER.

Largest Billiard House on the Coast. New York Prices.

Send for Illustrated Catalogue and Price List.

JACOB STRAHLE & CO., 533 Market Street, opp. Sansome, San Francisco, Cal.

☞ P. O. BOX 1989. ☜

THE J. M. BRUNSWICK & BALKE CO.

The Most Extensive Billiard House in the World.

MANUFACTURERS OF

BILLIARD AND POOL TABLES,

AND DEALERS IN

Billiard Materials,

SPORTING GOODS, TEN PIN BALLS AND PINS, ETC.

OFFICE AND WAREROOMS,

653 & 655 MARKET STREET, {Opposite Lotta's Fountain,} SAN FRANCISCO, CAL.

JOE POHEIM, THE TAILOR, 724 Market and 203 Montgomery Streets, S. F.

SUN INSURANCE CO., 415 CALIFORNIA STREET, SAN FRANCISCO.

BILL POSTERS.

Dunphy Thos N & Co, 506 Commercial

BIRDS, FISHES, ETC.

Herrmann, Theodore & Co, 630 Washington

BITTERS.

Brickwedel Henry & Co (Dr Schrader's Hamburg), 208 and 210 Front

Ratafia Damiana Bitters, Siebe Bros & Plageman agts, SE cor Sansome and Sacramento

Yerba Buena (A H Hentz), 53½ Park ave

BLACKSMITHS.

Daclin Chas & Son, NE cor Sansome and Jackson

Day J E, 44 and 46 Main

Gallagher James & Son, 843 Harrison

Haberlon James, cor Vallejo and Front

Herold Chas, San Bruno Road nr Army

McNeil Daniel, 834 Howard

Munro & Glynn, Filbert nr Fillmore

HARDWOOD LUMBER, WHITE BROS., 13 & 15 Main and 14 & 16 Spear St. S. F. Best Stock, Oak Plank and Timber

LOUIS BRAVERMAN & CO., Manufacturers of Fine Jewelry & Diamond Work. 119 Montgomery Street, S. F.

BLANK BOOK MANUFACTURERS.

Barry, Baird & Co, 419 Sacramento and 320 Sansome
Crocker H S & Co, 215-219 Bush
Hicks D & Co, 508 Montgomery
Lecount Bros, 535 Market
Rankin Chas E, 540 and 542 Clay

BLASTING MACHINERY.

California Electrical Works, 35 Market

BOARDING HOUSES.

Arion House (Fred Huber), 13 and 15 Page
Bardoni C & Co, 115 Clark
Bergan Michael (Abbotsford House), 1416 Broadway
Casey M, 430 Brannan
Kentucky House (Jacob Claassen), Kentucky nr Rope Walk
Keystone House (Charles Banks), 417 Pacific
Knack John (Philadelphia House), 421 and 423 Bush
Manning House (Richard St John), 915½ Market
Moller F F, 263 East
Silver Star House, Mrs N E May mgr, NE cor Sansome and Pacific
Simonson A M (Young America House), 15 Pacific
Smith John (and lodging), 409 Drumm
South Pacific House (F F Moller), 263 East
Stern Henry, mgr Nucleus House, cor 3d and Market
Stockton Street House (H Wm Weiss & Co), 218 Stockton
Sutter Street House (S Gaude), 308 Sutter
Union House (John Burfeind), NE cor Bay and Larkin
Wadsworth House (Major David Coon), 225 Bush

BOARD OF TRADE.

Board of Trade of San Francisco, Jacob S Taber pres, 202 Market

BOAT BUILDERS.

Lanteri & Vice, 6 Broadway, and 42 Steuart
Vice & Lanteri, 6 Broadway

BOILER FELTING.

(See Asbestos Goods.)

BOILER MAKERS.

(See, also, Foundries.)

California Boiler Works, (Pretorious & Lemmer), 141 and 143 1st
Dundon P F, 131 and 133 Folsom
Ewing Chas G (steam boilers), 505 Mission
McAfee Wm & Co, 210-214 Spear
Moynihan & Aitken, 311 and 313 Mission
Rice Harvey W, 52-60 Bluxome bet 4th and 5th
San Francisco Boiler Works (P F Dundon), 131 and 133 Folsom
The Babcock and Wilcox Co, patent water tube steam boilers, 505 Mission

P. F. DUNDON,
San Francisco Boiler Works,
131 & 133 FOLSOM STREET,
SAN FRANCISCO.
BOILER MAKING and SHEET IRON WORK of every description. Repairing and Country Orders promptly attended to.

BOLTS AND NUTS.

Payne Bros (manufacturers), 114 and 116 Mission
Phelps Mfg Co, 17 Drumm

BOOK-BINDERS.

Bancroft A L & Co, 721 Market
Bartling & Kimball, 505 Clay
Crocker H S & Co, 215-219 Bush
Dougherty P E & Co, 412 Commercial and 411 Clay
Hicks D & Co, 508 Montgomery
Rankin Chas E, 540 and 542 Clay

BOOKS AND STATIONERY.

(See, also, Stationery—Wholesale.)

Antiquarian Book Store (F and R Thompson), 73 4th
Bancroft A L & Co, 721 Market
Barkhaus F W & D, 213 Kearny
Beach Chilion, 107 Montgomery
Billings, Harbourne & Co, 3 Montgomery
Choynski I N (Antiquarian), 34 Geary
Crabb Henry, 2331 Mission
Denny Edward & Co, 418 Montgomery
Dewing J & Co, 420 Bush
Dittman Emiel, 1514 Polk
Dixon Mrs H H, 528 Hayes

H. WACHHORST Has a Magnificent Assortment of CHAINS, CHATELAINES, etc. 315 J Street, Sacramento, Cal.
THE "NEW REMINGTON" SEWING MACHINE, C. SHAWL, General Agent, No. 30 Second Street, San Francisco, Cal.
PRISON CELLS, Fences and Bridge Work. 287 Main Street, S. F. CALVIN NUTTING & SON.

ALLEN, TUGGLE & CO., OAK PLANK, 18 and 20 Spear St., San Francisco.

Goddard Gilford, 914 Valencia
Gordon C W, 320 Sansome
Gregoire Louis & Co, 6 Post
Hofmann Joseph A, 208 Montgomery
Kane Mrs Annie M, 318 6th
Lally Mrs Mary, cor 31st and Mission
Lecount Bros, 533 Market
Macy Mrs M F, 2608½ Mission
McNally Wm, 856 Valencia
Methodist Book Depository, Rev J B Hill agt, 1041 Market
Phillips & Hunt (New York), Rev J B Hill agt, 1041 Market
Rowe Edward E, 203 O'Farrell
Sadler & Co, 605 Market
San Francisco News Co (The), M E Bauer agt, 413 and 415 Washington
Son Brothers (importers and dealers), 300 and 302 California
Stahmann Mrs Sophie, 722 Lombard
Thompson F & R, 73 4th
Twiggs D A, 408 3d
White James T & Co, 23 Dupont
Wood & Strickland, 749 Market
Wright Geo W & Co, 438 Montgomery ave
Youths' Directory, James Reid supt, 1417 Howard

BILLINGS, HARBOURNE & CO.
DEALERS IN
BOOKS, FINE STATIONERY,
Envelopes, Cards and Wedding Stationery.
ENGRAVERS AND PLATE PRINTERS.
No. 3 Montgomery St.
SAN FRANCISCO, CALIFORNIA.

BOOTMAKERS.

(See, also, Boots and Shoes; also, Boot and Shoe Factories.)

Dietle Chas, 235 Bush
Dorler & Hilzinger, 317 4th
Geitner George, 1880 Folsom
Kommer Emanuel, 315 Bush
Loy Joachem, 1603 Howard
Lucier J, 101 6th and 1911 Fillmore
Lucke H, 40 Geary
Matthiesen Matthias, 203 7th
Miller F J, 405½ Natoma
Plath Theo, 303 Stockton
Staub Gustav, 403 Sutter
Sullivan John, NE cor Battery and Jackson
Thireerge Onesime, 316 4th

VISITORS TO SAN FRANCISCO
SHOULD NOT FAIL TO ORDER A PAIR OF

CHARLES DIETLE'S
CELEBRATED BOOTS OR SHOES,
235 BUSH STREET,
Occidental Hotel Building, SAN FRANCISCO.

JOE POHEIM, THE TAILOR. Suits made to order from $20. 203 Montgomery & 724 Market.

INSURE IN MUTUAL LIFE INSURANCE CO., OF NEW YORK, F. S. WINSTON, Prest. ASSETS, $95,000,000.

HARDWOOD LUMBER, WHITE BROS., 13 & 15 Main and 14 & 16 Spear St, S. F. Oak, Ash, Hickory, Maple, Cherry, etc.

MASONIC OUTFITS, Society Goods, etc., at NORCROSS & CO., Masonic Temple, No. 6 Post Street, S. F.

BOOT AND SHOE FACTORIES.

(See, also, Bootmakers; also, Boots and Shoes.)

Cahn, Nickelsburg & Co, 129 and 131 Sansome
Earle & Co, 765 Mission
Hip Wo 223 Leidesdorff, nr Clay
Horner John, 1300 Folsom
Hue, Rai & Co, 123 Clay
McCormick John, 805 Bryant nr 16th
Porter, Slessinger & Co, 117 Battery
Poy Kee, Sing Chong & Co, 211 Clay

BOOTS AND SHOES.

(See, also, Bootmakers; also, Boot and Shoe Factories.)

Dorler & Hilzinger, 317 4th
Hinders Henry, 340 Kearny
Hoener John, NW cor 9th and Folsom
Kommer Emanuel, 315 Bush
Kutz & Murr, 416 Sacramento
Lucier J, 101 6th and 1911 Fillmore
Lucke H, 40 Geary
Mayers John, 1712 Leavenworth
O'Hanlon James & Co, 717 and 719 Montgomery and 10 Montgomery ave
Stevens & Dugan, 42 6th

H. LUCKE,
Boot Maker and Importer
Of HERBER'S PARIS MADE GAITERS and SLIPPERS for Ladies and Children. Also Gent's Boots, Shoes and Gaiters of best French and American Manufacture.
40 Geary Street, San Francisco.

BORAX.

Houston W J & Co, 215 and 217 California

BOTTLES.

Watson & Co, 124 Market

BOX BRANDS.

Schmidt M & Co, 25-41 Main

BOX FACTORIES.

Hobbs, Wall & Co, 13 Beale
Union Box Factory, R E Morey supt, 114-120 Spear

BRASS BEDSTEADS.

Marwedel E H, 541 Market

BRASS, COPPER AND ZINC LUBRICANTS.

Read Edward B, 18 1st

BRASS WORKS AND FOUNDRIES.

California Brass Works (Weed & Kingwell), 125 1st
Franklin Brass and Iron Works, R C Terry supt, 105 Fremont
Garratt W T, cor Fremont and Natoma
Woodin & Little, 421 Market

FRANKLIN BRASS AND IRON WORKS.
Founders and Manufacturers of
BRASS GOODS FOR WATER, STEAM AND GAS,
Ship, Mining, Brewing and Distillery Supplies.
GAS AND WATER METERS, GAS STOVES AND RANGES.
Testing and Proving Apparatus for Gas. Jobbing and Machine Work promptly attended to.
105 Fremont Street, Corner Mission,
R. C. TERRY, Supt. SAN FRANCISCO, CAL.

H. WACHHORST Invites Attention to his GENUINE STERLING SILVERWARE. 315 J St., Sacramento, Cal.
CONKLIN BROS., PACIFIC STEAM CARPET BEATING, ALSO WHITENING. 333 TYLER ST., S. F.
JOE POHEIM, THE TAILOR, makes the BEST FITTING Clothes in the State.
PRISON CELLS, Fences and Bridge Work, 227 Main Street, S. F. CALVIN NUTTING & SON.

ALLEN, TUGGLE & CO., MEXICAN HARD WOODS, 18 & 20 Spear St. San Francisco.

JOE POHEIM, THE TAILOR, makes the BEST FITTING Clothes in the State.

BREWERIES.

Albany Brewery (F Hagemann & Co), 71-75 Everett
Anstett & Co, (Lafayette Brewery), 725 and 727 Green
Brekle Gottlieb, 1431 Pacific
Bruns Henry F, S F Stock Brewery, cor Powell and Francisco
California Brewery (Henry Schulte), cor 26th and Bryant
Empire Brewery and Malt House (John Harrold), 420 Chestnut
Frederick Wm A, (Jackson Brewery), 1428 Mission
Hageman F & Co (Albany Brewery), 71-75 Everett
Harrold John, (Empire Brewery), 179 Jessie
Hayes Valley Brewery (Henry Wahmuth & Co), 512 and 514 Grove
Humboldt Brewery (Wm Noethig), 1839 Mission
Jackson Brewery (Wm A Fredericks), 1428 Mission
Kronenberg F & Co (United States Brewery), cor Franklin and McAllister
Lafayette Brewery (A Anstett & Co), 725-727 Green
Mason John, Chestnut bet Mason and Taylor
National Brewery (Chas E Hanson), SE cor Fulton and Webster
Noethig Wm (Humboldt Brewery), 1839 Mission
O'Fauss & Co (Willows Brewery), SE cor Mission and 19th
Philadelphia Brewery (John Wieland) 220-240 2d
San Francisco Stock Brewery (Fred Bruns), 2118 Powell
Schulte Henry, cor 26th and Bryant
South S F Brewery (Anton Hoelcher and Geo Scharetg), cor 14th and R R ave
United States Brewery (F Kronesburg), cor Franklin and McAllister
Wieland John (Philadelphia Brewery), 220-240 2d
Willows Brewery (O Fauss & Co), SE cor Mission and 19th

WILLIAM NOETHIG, Prop'r.

HUMBOLDT BREWERY,

839 MISSION STREET,

Near 15th St., SAN FRANCISCO, CAL.

BREWERS' MATERIALS.

Extract of Malt (John Harrold Jr & Co) 420 Chestnut
Neis Phil & Co, 415 Sacramento

BRICK MANUFACTURERS.

Clark N & Sons, 1310-1316 Market

BRIDGE BUILDERS.

Pacific Bridge Co, C H Gorrill pres, 4 California
San Francisco Bridge Co, W C Whitehead mgr, 10 California

BROKERS.

Boas Judah, 402 Montgomery
Finley, Stevens & Co, 331 Kearny
Jacobs A, 613 Pacific
Sutro & Co, 408 Montgomery

BROKERS—COMMISSION.

Teller J D P, 405 Front

BROKERS—GRAIN.

Fish, Blum & Girvin, 327 Pine
White & Lissak, 321 California

BROKERS—HOUSE.

McAlester & Jones, 422 Montgomery

BROKERS—INSURANCE.

Carpenter Mrs Florence P, 441 California
Cole O H, 433 California
Davis J B F, 215 Sansome

BROKERS — MERCHANDISE.

Callingham W J & Co, 213 Sansome
Houston W J & Co, 215-217 California

BROKERS—PAWN.

Jacobs Abraham (Uncle), 613 Pacific
Lichtenstein L H, 820 Kearny

BROKERS—STOCK.

Atkinson Thos T & Co, 337 Pine
Dewey E E, 330 Pine
Perry Jno Jr, 413 Montgomery
Turnbull W & Co, 318 Pine
Wakefield S B & Co, 322 Pine
Wattles J B & Co, 303 Montgomery
Woods F H, 512 California

INSURE IN THE SUN INSURANCE CO., IT HAS THE SHORTEST & SIMPLEST FORM OF POLICY.

HARDWOOD LUMBER, WHITE BROS., 13 & 15 Main and 14 & 16 Spear St., S. F. Counter Tops, Newel Posts, Balusters.

LOUIS BRAVERMAN & CO., JEWELERS, offer Goods lower than any house in the City, 119 Montgomery St.

BRONZERS.

Lane W E, (and gilder), 505 Kearny near California

BRONZE POWDERS.

Dorety Joseph, 527 Commercial

BROOM AND BRUSH FACTORIES.

(See, also, Wood and Willow Ware.)

Gillespie, Van De Mark & Co, manufacturers and wholesale dealers in bro ms and brushes, 11 Drumm
Sadler & Co, brushes, 605 Market

BUILDINGS, BLOCKS AND HALLS.

Children's Hall in Silver Star House, NE cor Sansome and Pacific
Metropolitan Temple, 1 S Kalloch pastor, cor 5th and Jessie
St Ann's Building, cor Powell and Eddy

BULLION REFINERS.

Walker H W, 109 Montgomery Block

BURNING BRANDS.

Klinkner C A & Co, 320 Sansome

BUSINESS COLLEGES.

Barnard G B, business mgr California Commercial College, 417 Kearny
Heald s Business College, (Woodbury & Haley), 24 Post
Pacific Business College (Chamberlain & Robinson), 320 Post

BUSINESS AND GENERAL AGENTS.

Evinson John J & Co, 319 Kearny
Lain J J, 230 Kearny
Wade William M, 214 Sansome

BUTCHERS AND MARKETS.

Adelaide Market (C Merchant), 1915 Fillmore bet Bush and Pine
Baccus R T (United Market), Mason and O'Farrell
Bay City Market (Mark Strouse & Co), 1134-1138 Market
Comanche Market (F W Zecher), 1817½ Powell bet Filbert and Greenwich
California Market, Thos Brown supt, Pine and California, bet Montgomery and Kearny
Flageollet Henry Chas, 912 Valencia
Ford Charles H, 211 4th
Grand Floral Market (Bernhard Wolff), 741-747 Mission
Kearney P J (Filbert Street Market), SW cor Filbert and Mason
LeBert Victor (Sonora Market), 218 18th
McMahon B, 737 Brannan bet 6th & 7th
Miller L & Co (North Beach Market), 823 Greenwich
Oriental Market (Solomon Lobenstein), NW cor Post and Laguna
Palace Market (John C Moritz), 705 Montgomery ave
Queen City Market (Zimmerman & Co), 1154-1158 Market
Roberts & Hill, 723 Folsom cor Ritch
Schreiber Hearman, 923 18th
Shyne J G, 339 4th
United Market (Richard Baccus), SW cor Mission and O'Farrell
Uri Felix, butcher, Stalls 22-26 S F Market
Wilson J Y & Co, 9 Sutter and 508 Market
Zimmerman & Co, 1154-1158 Market

BUTCHERS—WHOLESALE.

Dunphy Wm & Co, 504 Kearny
Strouse Mark & Co, 1136 and 1138 Market
Zimmerman & Co, 1154-1158 Market

CABINETMAKERS' STOCK.

Allen, Tuggle & Co, 18 and 20 Spear

CABINETMAKERS.

Forbes A J, 18 Market
Fuchs & Euler, 545 and 547 5th
Jungblut August & Co, 10-16 Tyler
Kemp J & Co, 114 and 116 Mission
Kiernan & Hall 225 Post
Koehler Chas, 231 Ellis
Krone Julius, 711 Sutter nr Taylor

CANDY FACTORIES.

(See, also, Confectionery.)

Aguirre Martin J, 429 Kearny
Allegretti I, 501 Sutter
Foster F W & Co, 1025 Market bet 6th and 7th
Jamison & Dietrich, 1214 Market
Pacific Steam Candy Factory (J H Eichler & Co), 1065 Market bet 6th and 7th
Pitt & Co, 465 Stevenson
Rothschild & Ehrenpfort, 118 Front
Seidl J & Co, 250 and 252 Market
Steam Candy Factory (Rothschild & Ehrenpfort), 118 Front

H. WACHHORST Repairs Watches, Chronometers and Clocks at Short Notice. 315 J Street, Sacramento, Cal.

The "NEW REMINGTON" and "ROYAL ST. JOHN" SEWING MACHINES, No. 30 Second Street, San Francisco, Cal. C. SHAW, General Agent.

PRISON CELLS, Cemetery Fences, etc., No. 227 Main Street, S. F. CALVIN NUTTING & SON.

ALLEN, TUGGLE & CO., WAGON LUMBER, 18 & 20 Spear St., San Francisco.

JOE POHEIM, THE TAILOR, makes the BEST FITTING Clothes in the State.

INSURE IN MUTUAL LIFE INSURANCE CO., OF NEW YORK, F. S. WINSTON, Prest. ASSETS, $95,000,000.

ROTHSCHILD & EHRENPFORT,
WHOLESALE
CANDY MANUFACTURERS,
IMPORTERS AND DEALERS IN
FOREIGN AND DOMESTIC NUTS, ETC.,
118 FRONT STREET, bet. California and Pine, SAN FRANCISCO.
Steam Candy Factory, 118 Front Street.

CANNED GOODS.

Astoria Packing Co, N J Kinney agt, 22 California
Banner Packing Co (M Banner & Co), cor Folsom and Spear
Cutting Packing Co, Sidney M Smith pres, 17-41 Main
Inselmann H, 446 3d

Banner Packing Co.
MANUFACTURERS OF
CANNED GOODS
Of superior quality.
Fruits, Jellies and Jams, Vegetables, Meats, Fish, Pickles and Sauces.
N.W. Cor. Folsom and Spear Sts., SAN FRANCISCO.

CAPITALISTS.

Brown Richard, 215 Sansome
Cook Daniel, room 4, 309 Montgomery
Cook Seth, room 4, 309 Montgomery
Dewey Squire P, 330 Pine
Fair James G, room 1, 309 Montgomery
Flood James C, room 6, 309 Montgomery
Haggin Jas B, room 51, 309 Montgomery
Phelan James, Phelan's Bl'k, cor O'Farrell & Market
Robinet Eugene, 7 Montgomery ave

CARPENTERS & BUILDERS.

Conrad H A, 635 California
Hayes John T, 1723 Larkin
Krone Julius, 711 Sutter nr Taylor
Pike Chas R, 422 Commercial
Pratt Henry G, 51 Clay

H. G. PRATT,
CARPENTER and BUILDER,
51 CLAY STREET,
Near Drumm, San Francisco.
Stores and Offices fitted up.
All kinds of Jobbing promptly attended to.

CARPET BEATING MACHINES.

Conklin Bros (steam), 333 Golden Gate ave
Pioneer Carpet-Beating Co (J Spalding & Co), 353 and 355 Tehama

PACIFIC
Steam Carpet Beating and Renovating Works.
Also, WHITENING in all its Branches.
333 Tyler St., near Larkin, San Francisco.
OAKLAND BRANCH—21ST ST. AND TELEGRAPH AVE.
Carpets cut, sewed, and laid by first-class workmen. Prompt attention will be given to orders sent by mail or telephone. ☞ Telephone call 2126. ☜ CONKLIN BROS., PROPRIETORS.

CARPET FACTORY.

Mackay Alex, 715 Market

Royal Carpet Factory
DEVENTER, HOLLAND.
DUTCH RUGS OF ALL SIZES.
P. E. RICHTER & CO., Sole Agents,
109 California Street, San Francisco.

CARPETS AND OIL CLOTHS.

(See, also, Furniture and Bedding.)

Connelly James & Co, 532 and 534 Market, opp Grand Hotel
Edwards Frank G, 628-636 Clay
Hartshorn & McPhun, 861 Market
Heney Wm J & Co, 18-22 Ellis
Mackay Alex, 715 Market
Plum Chas M & Co, 641 and 643 Market
Raye A P & Co, 739 Market

HARDWOOD LUMBER, WHITE BROS., 13 & 15 Main and 14 & 16 Spear St., S. F. Black Walnut, Spanish Cedar, Veneers.

ODD FELLOWS' SUPPLIES, Flags, Banners, etc., at NORCROSS & CO., Masonic Temple, No. 6 Post Street, S. F.

CARPET SWEEPERS.

McConaughy D E, agt Goshen Sweeper and Clothes Wringer Co, 242 3d

CARRIAGE HARDWARE.

Martell John, 623 Sacramento

CARRIAGE MANUFACTURERS.

(See, also, Blacksmiths and Wagonmakers; also, Wagonmakers.)

Arfort John B, 623 Geary
Brandenstein H & Co, cor New Montgomery and Mission
Carvill Manufacturing Co, A D Carvill pres and supt, 7 and 9 Powell
Dupuy J & Co, 630 Broadway
Folsom Albert, 217 Ellis
Lamer Dr Thomas (Mission Carriage Factory), 540 and 542 Va
Liljenberg & Bro, 938 Harri
Lowney Jerry & Son, 426 9th
Mersereau A S, 1927 Mision
Mission Carriage Factory, (T De Lamer), 538 Valencia
Rentschler John, 1624 Mission
Soule E, cor 4th and Bryant
Straut W E, NW cor Sacramento and Drumm
Wharff J F & Co, 1511 Devisadero
Wight & Sparks, 1507 Polk

J. LOWNEY. D. D. LOWNEY.

JERRY LOWNEY & SON,
CARRIAGE MANUFACTORY,
426 Ninth Street,
Bet. Harrison and Bryant, SAN FRANCISCO.

Light and Heavy Carriages, Buggies, Sulkies and Skeleton Wagons made to order.
☞ Also, General Jobbing attended to.

CARRIAGE REPOSITORIES.

Carvill Manufacturing Co, A D Carvill pres and supt, 7 and 9 Powell
Hawley David N, 117 and 119 Market
Woodward R B & Co, 411 California

CARRIAGE TOPS.

Plumbe J F, 25 2d

CARRIAGE TRIMMERS.

Piche Medurd, 636 Broadway

CARTRIDGES.

Skinker John, 115 Pine
U S Cartridge Co, Chas Sonntag & Co agts, 116 Market

CAVIAR MANUFACTURER.

Asmann Adolphe, 69 and 70 California Market and 1517 Polk

CHAIR MANUFACTURERS.

Centennial Chair Factory (Chas Greffe), 508 and 510 5th
Greffe Chas (Centennial Chair Factory), 508 and 510 5th
Indianapolis Chair Mfg Co, (solid walnut furniture), 160 New Montgomery

CHEMICAL MANUFACTURERS' WARES.

Gladding, McBean & Co, 1310 Market

CHEMICALS.

Richter P E & Co, 109 California

P. E. RICHTER & CO.
Wholesale Importers and Sole Agents for
Societe Anonyme de Louvain,
Chemicals, Saltpetre, Glycerine, Etc.
109 California Street, San Francisco, Cal.

CHEMICAL WORKS.

California Chemical Works (John Reynolds), San Bruno Road bet 27th and 28th
Coker William & Co, 111 Minna
Johnston William, 118 and 120 Halleck
Reynolds John, San Bruno Road bet 27th and 28th

CHEMIST (MANUFACTURER).

Coker Wm, 111 Minna

CHIMNEY CLEANER.

O'Neil H S, 407 Bush

CHIMNEY PIPES.

Clark N & Sons, 1310-1316 Market
Gladding, McBean & Co (Terra Cotta), 1310 Market

CHIMNEY TOPS.

Browell J, 727 Montgomery
Clark N & Sons, 1301-1316 Market
Gladding, McBean & Co, 1310 M rket

PRISON CELLS, Cemetery Fences, etc., No. 227 Main Street, S. F. CALVIN NUTTING & SON.

H. WACHHORST'S Specialty in Fine Watches and Diamonds, Lockets Etc. 315 J St., Sacramento, Cal.

CONKLIN BROS., PACIFIC STEAM CARPET BEATING, ALSO WHITENING 333 TYLER ST., S. F.

JOE POHEIM, THE TAILOR. Suits made to order from $20. 203 Montgomery & 724 Market.

ALLEN, TUGGLE & CO., OREGON ASH AND MAPLE, 18 & 20 Spear St. San Francisco.

JOE POHEIM, THE TAILOR. Suits made to order from $20. 203 Montgomery & 724 Market.

CHIROPODIST.

Halpruner Winfield S, 850 Market

CHRONOMETER MAKER.

Pace Charles, 418 Battery

CIDER WORKS.

Preble & Jones, 218 Davis

CIGAR MANUFACTURERS.

(See, also, Cigars and Tobacco.)

Barry David SE cor Folsom and 9th
Cabanas & Co, 406 and 408 Battery
Garcia José A, 413 Sacramento
Klahn John H, 116 6th cor Minna
Koenigsberger, Falk & Mayer, 312 Washington
Lewis Sam & Co, 24 California
Mayrisch Bros & Co, 405 Battery
Pettenati Peter, 1028 Kearny
Ramon A & Co, 416 Battery
Wertheimer M & Bro, 518 Front
White I K & Co, 221 Sacramento

CIGARS AND TOBACCO.

(See, also, Cigar Manufacturers).

Carroll Wm, 310 Post
Cummings L & J, 131 4th
Doscher Henry, SW cor Pierce and O'Farrell
Elmers N, SW cor Powell and Greenwich
Gabriel Gaspard, 443 Valencia
Griesser Adolph, SE cor Montgomery and Clay
Hanke Chas H, 328 Pine
Houston W J & Co mfr agts, 215 and 217 California
Inselmann H, 446 3d
Lessmann Joseph, NE cor Bush and Larkin
Lowell F, 432 and 522 California
McPortland Daniel, cor Pacific and Leavenworth
McVeigh P J, 500 Ellis
Medau J & P, 201 Montgomery ave
Meierdierks Christian, 416 O'Farrell
Mooney & Laflin, cor Geary and Central ave
Nichols George, cor Post and Central ave
Otten Diedrick, 1019 Pacific
Pearlman Abraham M, junc Market and Sutter
Rohrs George H, NE cor Sutter and Central ave
Wilhelmi Wolrad, 509 Montgomery ave

CIGARS AND TOBACCO—IMPORTERS AND WHOLESALE.

(See, also, Cigar Manufacturers).

Cohen & Blum, 316 Sacramento
Diefenbacher George, 911½ Larkin
Drinkhouse J A, SW cor Battery and Sacramento
Garcia José A, 413 Sacramento
Lewis Wm & Co, 30 and 32 California and 946 Market
Mayrisch Bros & Co, 405 Battery
Wertheimer L & E, 300–306 Front

CLOAKS AND SUITS.

Brown & Metzner (agt Springer Bros, Boston), 549 Market
Fratinger & Noll, 105 Kearny
Kramer, Goodman & Co, 109 Battery
Messager Etienne, 211 Dupont
Moran D M & Co, 128 6th cor Natoma
Mulvey Annie S, 28 6th
Sullivan's Cloak and Suit House (Thos Sullivan), 120 Kearny

CLOCKS.

Levy John & Co, 118 Sutter

CLOCKS!
JOHN LEVY & CO.
French, Mantel and Traveling Clocks
And Opera Glasses. Manufacturing Jewelers.
118 SUTTER STREET.

CLOCKS—WHOLESALE.

Davis Bros, Toklas & Co, 10–16 Sutter

CLOTHING—RETAIL.

(See, also, Clothing—Wholesale.)

Cohn Simon, 421 Kearny
Davis & Kellogg (mfrs oil clothing), 34 California
Hyman M & Co (boys and children's), 518 Market
Jacobs A, 613 Pacific
Marks M, 52 Clay
Mierson, Jewell & Co, 828 and 830 Kearny
O'Hanlon James & Co, 717 and 719 Montgomery
Sutton C Jr & Co (oil clothing), 32 California

INSURE IN THE SUN INSURANCE CO., WHICH ADJUSTS AND PAYS ITS LOSSES PROMPTLY.

HARDWOOD LUMBER, WHITE BROS., 13 & 15 Main and 14 & 16 Spear Street, S. F. Wagon Stock, Cabinet Woods, etc.

LOUIS BRAVERMAN & CO., Manufacturers of Fine Jewelry & Diamond Work, 119 Montgomery Street, S. F.

CLOTHING—WHOLESALE.

Brown Bros & Co, 121 and 123 Sansome
Fechheimer, Goodkind & Co, 16 and 18 Sansome
Steinhart W I & Co, 3 and 5 Battery
Witt & Pursch, 13 Sansome

CLOTHS AND TAILORS' TRIMMINGS.

Baumgarten A & Co, 7 Montgomery
Cutter John D & Co (manufacturers), 26 New Montgomery
Debrunner M, 528 Montgomery
Reiss Bros & Co, 24 and 26 Sutter
Stein, Simon & Co, 585–589 Market

A. BAUMGARTEN & CO.
IMPORTERS OF
Woolens & Tailors' Trimmings,
No. 7 Montgomery Street,
Lick House Block, SAN FRANCISCO.

REISS BROS. & CO.
IMPORTERS OF
Cloths, Beavers, Cassimeres
And Tailors' Trimmings,
24 & 26 SUTTER STREET,
Bet. Sansome and Montg'y, SAN FRANCISCO, CAL.
☞ House in Paris, 2 Rue de Chateaudun.

COAL.

(See, also, Wood and Coal.)

Bellingham Bay Coal Co, Pierre B Cornwall pres, SE cor Spear and Folsom
Black Diamond Coal Mining Co, Pierre B Cornwall pres, SE cor Spear and Folsom
California Coal Co, Geo A Baines mgr, SE cor Turk and Jones
Chandler R D, 118 and 120 Pacific
Empire Coal Mine and Railroad (M W Belshaw), 402 Front
Seattle Coal and Transportation Co, J L Howard pres, S O Putnam sec, 210 Battery
Selby Thos H & Co, 116 and 118 California
Shaw & Sharp, 10 Fremont
Theobald, Kane & Co, 35 and 37 Clay
Whitney & Marshall, 22 and 24 Fremont

COFFEE SALOONS.

Central Coffee House (John Monson), 923 Market
Grand Opera House Coffee Saloon (Nelson & Hansen), 700 Mission
Monson John, 923 Market
Nelson & Hansen, 700 Mission
Sebelin John C, NE cor Folsom and Steuart
Staser Mrs Martha, 806 Mission

COFFEE AND SPICE MILLS.

Bernard & Mantel, 707 and 709 Sansome
Ghirardelli D & Sons, 415 and 417 Jackson
Koster & Zwick 33 Main
McCarthy Bros & Co, 119 and 121 Front
Venard G, 625 and 627 Front

COFFEE AND SPICE MILLS MANUFACTURERS.

Linforth, Rice & Co (Enterprise), 325 Market

COFFIN MANUFACTURERS.

McAuliffe F T & Co, 514 and 516 8th

COLLECTORS.

American Detective, Collecting and Mercantile Agency (F C Marshall), 214 Sansome
Bachrach M, 604 Merchant
Cormac & Jahn, 606 Clay
Harding's Collection Office, Samuel Newman mgr, 648 Washington
Husted A, 331 Montgomery
Remington John C, 504 Kearny
Shain Joseph E, 628 Montgomery
Thompson E B, mgr American Mercantile Union, 76 Montgomery Blk, 628 Montgomery
Wade Wm, 214 Sansome

COMMISSIONERS OF DEEDS.

Coffee Andrew J (for Arizona), 509 California
Craig Lee D, 316 Montgomery
Crane Alfred C, 310 Montgomery
King & Chattin (for all the States and Territories), 442 California
Wheat Chas D, 501 California

COMMISSION AGENTS.

Smith & Nelson, 10 Commercial

H. WACHHORST'S Specialty in Fine Watches and Diamonds, Lockets, Etc. 315 J St., Sacramento, Cal.

The "NEW REMINGTON" and "ROYAL ST. JOHN" SEWING MACHINES, No. 20 Second Street, San Francisco, Cal. C. SHAWL, General Agent.

PIONEER IRON WORKS, CALVIN NUTTING & SON, Proprietors. Established 1849. 337 Main Street, S. F.

ALLEN, TUGGLE & CO., VENEERS 18 and 20 Spear St., San Francisco

For THE BEST FITTING SUIT OF CLOTHES go to JOE POHEIM, the Tailor.

SMITH & NELSON,
No. 10 COMMERCIAL STREET,
SOLE AGENT FOR
Heston and Combination Packing.
Cylinder and Lubricating Oil and Compound.
Belting, Lacing, &c.
Agents for the Hubber Heater and Condenser.

COMMISSION MERCHANTS.

(See, also, Shipping and Commission Merchants.)

Ammon Bernhard Von, 310 California
Balzer Henry & Co, 209 Sansome
Bandmann, Nielsen & Co, 210 Front
Brigham, Hoppe & Co, 320 Front
Burnham & Scott, 321 Davis
Clayburgh M & Co, 109 Clay
Covert H M, 203 Sacramento
Cummings, Gimmel & Co, 424 Battery
Cutter, Lloyd & Co, SE cor Clay and Davis
Davis R D W & Co, 211 Pine
Dellepiane & Co, 425 and 427 Battery
Dempster & Keys, 202 Market
Dickson, De Wolf & Co, 412 and 414 Battery
Dyer Charles A, 330 Pine
Earnest, Wall & Co, 302 Davis
Egerton Henry C, 109 California
Eggers & Co, 214 California
Eveleth & Nash, 211 Washington
Fish, Blum & Girvin, 327 Pine
Gagliardo Andrew, 628 Broadway
Greenebaum & Co, 115 and 117 Bush
Haight Robert & Co, 226 Front
Hall A I & Son, 528 and 530 Market
Hatch F A & Co, 122 Clay
Hellman Bros & Co, 525 Front
Howes John, 504 and 506 Sansome
Jackson T W & Co, 304 California
Kron A K & Co, 505 Front
Kruse & Euler, 209 and 211 Front
Lane Peter, 18 Clay
Lilienthal & Co, 100 and 102 Front
Marcus Geo & Co, 304 California
McCann M, 214 Sansome
McCormack & Quinne, 232 California
Merwin Parker J, office room A, 659 Clay, res 313 Capp
Moody & Farrish, 210 Davis
Morrow George & Co, 39 Clay
Muecke Victor & Co, 435 California
Platshek & Harris, 314 and 316 Battery
Price W C & Co, 320 Washington
Reynolds L & Co, room 1, 309 Montgomery
Richter P E & Co, 109 California
Smith & Nelson, 10 Commercial
Von Ammon Bernhard, 310 California
Vuscovich & Chiuda, 519 Sansome
Whitney & Marshall, 22 and 24 Fremont
Williams, Dimond & Co, 202 Market
Wilson J Y & Co, 9 Sutter and 508 Market
Wittland & Fredrickson, 209 Washington
Witzel & Baker, 324 Clay
Wolff & Reinhold, 506 Battery
Wooster J B & Co, 218 and 220 Front

BANDMANN, NIELSEN & CO.
COMMISSION MERCHANTS,
AND GENERAL AGENTS OF THE
GIANT POWDER CO.
Office, No. 210 Front Street,
SAN FRANCISCO, CAL.

JOHN McCORMACK. JAMES QUINNE.
McCORMACK & QUINNE,
232 California St., San Francisco,
Commission Merchants
For the sale of Flour, Grain, Hops, Wool and all kinds of Produce. Liberal Advances made on Consignments. Personal attention given to Consignments. Orders of all kinds from the Interior promptly filled.

GEORGE MORROW & CO.,
(ESTABLISHED 1854.)
HAY, GRAIN AND COMMISSION MERchants. Shipping orders a specialty.
39 Clay Street, San Francisco.
Telephone No. 35.

P. E. RICHTER & CO.
Wholesale Importers and Exporters of
FOREIGN and DOMESTIC PRODUCE.
Cash Advances made on Consignments.
109 CALIFORNIA STREET,
SAN FRANCISCO, CAL.

J. B. WOOSTER & CO.
COMMISSION MERCHANTS,
AND WHOLESALE DEALERS IN
Provisions, Dairy Produce, Etc.
Nos. 218 & 220 FRONT STREET,
P. O. Box 1263, SAN FRANCISCO.

CONCENTRATORS.

Adams & Carter (agts Frue's Concentrator), 109 California
Hendy Joshua (Hendy's Concentrators), 49 and 51 Fremont
Huntington F A, 220 Fremont

MUTUAL LIFE INSURANCE CO., OF NEW YORK, A. R. FORBES, General Agent. 214 SANSOME ST., S. F.

HARDWOOD LUMBER. WHITE BROS., 13 & 15 Main and 14 & 16 Spear Street. S. F. Oregon Ash, Maple and Alder.

MASONIC OUTFITS, Society Goods, etc., at NORCROSS & CO., Masonic Temple, No. 6 Post Street, S. F.

H. WACHHORST, Importer Fine Watches, Jewelry, Silverware, Precious Stones, etc. 315 J St., Sacramento, Cal.

CONFECTIONERY.

(See, also, Candy Factories.)

Aguirre Martin J, 429 Kearny
Allegretti's Confectionery (I Allegretti), 501 Sutter
Berry Mrs G M, 128 Kearny
Burton L A, 916 Market
Goddard Gilford, 914 Valencia
Goss Mrs G W, 1905 Mission
Guillet Charles, 905 Larkin
Lally Mrs Mary, cor 31st and Mission
Macy Mrs M F, 2608½ Mission
Roberts G F, NW cor Polk and Bush
Rowe Edward E, 203 O'Farrell
Young John, 1419 Stockton

I. ALLEGRETTI'S
MANUFACTORY OF
Neapolitan Bricks of Ice Cream,
Italian Cream Chocolates and Confectionery, Wholesale and Retail.
501 Sutter St., Corner of Powell,
SAN FRANCISCO.

CONSULS.

Russian Consul (Max Axelrood), 717 Post

CONTRACTORS AND BUILDERS.

Brown Col W H, 6 Mills Place, off Dupont bet Sutter and Post
Forbes A J, 18 Market
Lane W E, 505 Kearny near California
Peters W J & Co, 424 Jackson

COL. W. H. BROWN,
THE OLD ORIGINAL EXCAVATOR.
Sewers Cleaned or Laid.
Privy Vaults emptied Day or Night.
OFFICE, No. 6 MILLS PLACE,
Off Dupont, between Sutter and Post.

COOPERS.

California Wine Cooperage Co, Fulda Bros mgrs, 30-40 Spear
Felvey Lawrence, 114 Sacramento
Fulda Bros, coopers, 30-40 Spear
Mattullath Manufacturing Co, (The) 411 and 413 Brannan bet 7th & 8th
Meister & Schilling, 862 Harrison

California Wine Cooperage Co.
—AND—
FULDA'S PLANING MILLS,
FULDA BROS., Proprietors,
30 to 40 Spear Street,
Near Market, SAN FRANCISCO.

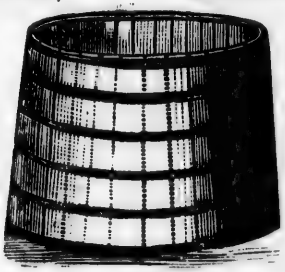

2-Inch Redwood Water Tanks,
Capacity in Gallons.....950 to 10,000
3-Inch Redwood Water Tanks,
Capacity in Gallons .....10,000 to 50,000
House Tanks.
Capacity in Gallons .....70 to 100
Made of Steamed Redwood and bound with Galvanized Hoops.
Ship and Mining Tanks, etc. Water Tanks a specialty.

COOPERSMITHS.

Perry Peter, 233 First
Tripp George A, 226 Fremont

COPYING COMPANY.

Universal Copy Co (Jeffers & Wells), cor 8th and Mission

CORDAGE, ROPE, TWINE, ETC.

California Wire Works, A S Halliday pres, 6 California
Feldmann L & Co, 315-317 Sacramento

CORKS AND LIFE-PRESERVERS.

Watson & Co, 122 and 124 Market

CORNICE MANUFACTURER.

Knapik P P, 425 4th
Tucker Geo H, 539 5th

CONKLIN BROS., CARPET BEATING & RENOVATING WORKS, 333 GOLDEN GATE AVENUE (TYLER ST.) S. F.

CALVIN NUTTING & SON, Tubular Wheelbarrows, Bolt and Bridge Work, 237 Main Street, San Francisco.

ALLEN, TUGGLE & CO., MEXICAN HARD WOODS, 18 & 20 Spear St. San Francisco

For THE BEST FITTING SUIT OF CLOTHES go to JOE POHEIM, the Tailor.

CORSETS.

Boston California Dress Reform (Mrs Mary H Ober & Co), 326 Sutter
Freud M & Son (Freud Corset House,) 742 and 744 Market
Freud's Corset House, (M Freud & Son), 742 and 744 Market
Martinet Mrs J, 338 Sutter
Ober Mrs Mary H & Co, 326 Sutter
Pons Mme H (French), 219 Post

MME. HENRIETTE PONS,
Manufacturer and Importer of
Fine French Corsets,
219 POST STREET,
Bet. Dupont and Stockton, SAN FRANCISCO.

COSMETIC BAZAAR.

Cosmetic Bazaar (Mrs E Lord), 228 Sutter

COSTUMERS.

Friedlander Mrs L, 20 3d and 202 Stevenson
Jahn & Foster, 121 Stockton
Schaefer M & Co, 34 3d
Terme Mme Louis, 612 Montgomery
Walter & Rogg, 11 Geary
Woerner Carl, 223 Kearny

COUNTY HISTORIES.

Elliott W W & Co, 619 Montgomery

CRACKER COMPANIES.

California Cracker Co, Adolphe Weske pres, NW cor Broadway and Battery

CROCKERY AND GLASSWARE.

Caire Justinian, 521 and 523 Market
Healey John T, 2237 Mission
Joseph A, 929 Market
Levingston A, 717 Market
Porteous A, 1314 Dupont
Ryan John, 524½ 16th
Wangenheim, Sternheim & Co, 528 and 530 Market, 27 and 29 Sutter

ESTABLISHED 1861.
A. LEVINGSTON'S
CROCKERY STORE,
Wholesale and Retail, Crockery, China and Glassware. Roger's White Metal Plated Ware. Russel's and English Table Cutlery of the best quality, and cheaper than any house in the City; also, Coal Oil Lamps, Coal Oil, Chimneys, Etc.
717 Market Street, San Francisco.
N.B.—Crockery supplied for Balls and Parties on reasonable terms.

CRUCIBLES.

Dempster & Keys (Robert Taylor), 202 Market

CURLED HAIR.

Cahn Morris, 12 2d

CUTLERS.

Feigenbaum & Co, 520-526 Market
Price M, 415 Kearny
Will & Finck, 769 Market

CUTLERY.

Allen E T, 416 Market
Egerton Henry C, 109 California
Feigenbaum & Co, 520 -526 Market
Herz Gustav, 315 Battery
Ladd C D, 529 and 531 Kearny
Price M, 415 Kearny
Rebman & Chetwood, 31 6th and 1036 Market
Sadler & Co, 605 Market
Son Bros (importers), 300 and 302 California
Will & Finck, 769 Market

DAIRY PRODUCE—RETAIL.

Asmann Adolph, 69 and 70 California Market and 1517 Polk
Bennett Bros, 35 and 36 and 88-91 California Market
Gusippi Rebozzi, cor 26th and Bryant
Inselmann H, 446 3d
Mordoff A H, 37 Center Market
Point Reyes Butter Depot, Bennett Bros agts, 89, 91, 35 and 36 California Market
University Dairy (John Kelley) San Bruno Road

DAIRY PRODUCE—WHOLESALE.

Haight Robert & Co, 226 Front

DANCING ACADEMIES.

Clark Mrs Ada, 211 Sutter
Lunt O A, 320 Post
Mirasole Mrs Cora V, 121 O'Farrell
O'Brien W J, 2131 Mission

DECORATIVE ART.

Decorative Art Rooms (I Barker), 316 Sutter
Fontana and Freiligrath (Decorative Art Rooms), 326 Sutter

INSURE IN THE SUN INSURANCE CO., IT HAS THE SHORTEST & SIMPLEST FORM OF POLICY.

HARDWOOD LUMBER, WHITE BROS., 13 & 15 Main and 14 & 16 Spear Street, S. F. Wagon Stock, Cabinet Woods, etc.

LOUIS BRAVERMAN & CO., JEWELERS, offer Goods lower than any house in the City, 110 Montgomery St.

DENTISTS.

Birge James J, 313 Kearny
Blankman H G, 106 Post
Bolton Thomas, 804 Howard
Brewer F A, 724½ Market
Christenson G A, NW cor 16th and Valencia
Crossett E T, SE cor 21st and Mission
Decker Dr Chas W, 806 Market
Hatch James H, 213 Geary
Lundborg J A W, 123 Stockton
Massie H C, 19 6th
McLain A F, 108 Stockton
Morffew Thos, 8 Montgomery
New York Dental Rooms (H C Massie), 19 6th
Sublett & Tracy, 906 Market
Sullivan M J, 30 Post
Tracy C E, 906 Market
Wilson C H, 925 and 927 Market

The Original 8-Dollar Dentist on the Coast
THOMAS BOLTON,
DENTIST,
804 Howard Street, San Francisco.

LIVE AND LET LIVE—DENTAL PLATES, $3.00 to $15.00. A Single Set of 14 Gum Teeth, $8.00. Filling Teeth with Gold, $1.00 to $7.00. All other Fillings known to the Profession at the most reasonable prices, and all work warranted.

E. T. CROSSETT,
DENTIST,
S. E. Corner 21st and Mission Sts.
SAN FRANCISCO.
☞ Special attention to correcting irregularities.

DENTISTS' MATERIALS & INSTRUMENTS.

Folkers J H A & Brother, 118 Montgomery

J. H. A. FOLKERS & BRO.

IMPORTERS OF SURGICAL INSTRUMENTS and Dental Goods. Manufacturers of Trusses and Apparatus for Deformities, etc. Dealers in Fine Cutlery, etc.

118 Montgomery Street,
Next door to Occidental Hotel Entrance, S. F.
Sole Agents for Geo. Tiemann & Co., New York.

DESIGNERS.

Kehrlein Emil, 328 Bush
Oliver H & Co, 535 Clay
Wood & Strickland, 749 Market

DETECTIVES.

American Detective, Collecting and Mercantile Agency (F C Marshall), 214 Sansome
Bachrach M, 604 Merchant
Pacific Coast Detective Agency (A J Lucas & Co), 215 Kearny

A. J. LUCAS & CO.
Pacific Coast Detective Agency,
Office, 215 Kearny Street,
SAN FRANCISCO.

ALL BUSINESS PROMPTLY ATTENDED TO. Best of Reference can be given. Detectives dispatched to all portions of the United States, Canada and Europe. We investigate mysterious murders, blackmailing schemes, conspiracies against character or property, incendiary fires, train wrecking, the counterfeiting of bonds, stocks, and other valuable instruments, patent infringements, embezzlements, obtaining goods and credit by misrepresentations, the character and standing of important witnesses, the habits and associates of employes, robberies committed by burglar, sneak, clerk or servant, the authenticity of deeds, wills and heirs traced and proven, missing persons found, stolen and lost property recovered. Reliable and expert detectives supplied to banks, insurance companies, railroads, lawyers, manufacturing establishments, hotels, summer resorts, merchants, stores and private persons. Evidence in all civil and criminal actions obtained, and all other legitimate business attended to with dispatch. All transactions strictly confidential. Terms reasonable.

DIAMOND SETTERS.

Shreve Geo C & Co, 110 Montgomery
Wagner F, 223 Kearny

DIE SINKERS.

Giller C L, 402 Montgomery
Kuner A, 611 Washington
Wood & Strickland, 749 Market

DIRECTORY PUBLISHERS.

McKenney L M & Co (McKenney's Pacific Coast Directory), 238 Montgomery, S F, and 689 24th, Oakland

DISTILLERIES.

Anduran C & Co, 515 and 517 Sacramento
Brooks M & Co (agts for Williams & Co), 315 California
California Distillery (Jost & Adler), 321 Battery
Oberfelder Bros & Co (agts Amazon Distilling Co), 123 California
West End Distillery (R C Brooks), cor Otsego and Seneca ave

DOORS, SASH AND BLINDS.

Beale Street Mill (Young, Thomson & Co), 123 Beale
Dempster & Keys, 202 Market
Wilson & Bro, 18-22 Drumm

H. WACHHORST'S Selection of JEWELRY is the RAREST IN THE STATE 315 J Street, Sacramento, Cal.

The "ROYAL ST. JOHN" SEWING MACHINE, No. 30 Second Street, San Francisco, Cal. C. SHAW, General Agent.

PIONEER IRON WORKS, CALVIN NUTTING & SON, Proprietors. Established 1849 237 Main Street, S F.

ALLEN, TUGGLE & CO., CABINET WOODS OF ALL KINDS, Nos. 18 and 20 Spear Street, San Francisco.

DRAIN TILE.

Clark N & Sons, 1310–1316 Market
Gladding, McBean & Co, 1310 Market

DRAYMEN.

Morton J & Co, 204 Battery

DRESSMAKERS.

Abbott Mrs F B, 212 Fell
Ashley Mrs W H, 120 Sutter
Benoit Mrs A J, 317 Sutter
Brock Mrs Secilia, 1633 Clay cor Polk
Clow Mrs Sarah, 8 6th
Curtis Mrs E, 114 Geary
Dermot Mrs Mary, 127 Kearny
Desautell Mme, 333½ 4th
Dougherty Mrs Fannie, 452 6th
Fair Mrs M E, 2 Chelsea Place
Foster & Still, 189 and 191 16th
Gonsales Mrs G S, 909 Clay
Heibach Mrs A, 254 Ellis
Lewis Mrs R G, 126 Kearny
Manescau Mrs B, 713 Sutter
Quigg Mrs M B, 126 Kearny
Radloff Louis, 218 Post
Robertson Mrs Mary, 21 Dupont
Thompson Miss Eliza, 733 O'Farrell
Williams & Selleck, 31 Ellis
Woener Carl, 223 Kearny
Wolf Mrs Fanny, 5th near Howard

DRESS PATTERNS.

Butler Mrs T B, 126 Kearny

DRIED MEATS.

Heineman & Stern, 908½ Larkin

DRUGGISTS' LABELS.

Doerr Charles, 608 Market

DRUGGISTS—RETAIL.

Bertelli Achille, 523 Davis
Boericke & Schreck (Homeopathic Pharmacy), 234 Sutter
Carr John, 401 6th
Di Nola Leon, 1600 Howard
Hurtzig & Schultze, 140 3d
Liebig Dr & Co, 400 Geary cor Mason
Prado F & Co (Mexican), 909 Stockton
Stearns Frederick & Co, 26 New Montgomery
Stoddart Bros, 400 Geary, cor Mason
Wakelee & Co, cor Bush and Montgomery
Widber James H, SW cor Market and 3d
Worden Clinton E, 26 New Montgomery

J. H. WIDBER,
Druggist and Apothecary,
IMPORTER AND DEALER IN
FINE TOILET ARTICLES, ETC.
Corner Third and Market Sts., San Francisco.
☞ Prescriptions carefully prepared.

H. GOLTERMANN. A. B. LEVI.
COLTERMANN & Co.
IMPORTERS OF
DRUGGISTS' SUNDRIES,
Fine Fancy Goods, Rubber Goods,
CHAMOIS SKINS AND SPONGES,
21 SUTTER STREET, SAN FRANCISCO.

AGENTS FOR

THE DOTY PLASTER M'F'G CO.....New York.
THEO. RICKSECKER.....New York.
Perfumer and Manufacturer of Specialties.
THE XL BRUSH CO.....New York.
Manufacturers of Tooth Brushes.
G. HEINEMANN & CO.....Chicago.
Manufacturers of Suspensories, Plasters, Braces and Chest Protectors.
GREENSFELDER BROS. M'F'G CO.....St. Louis.
Manufacturers of Non-Secret Medicines.
REQUA & WETMORE.....New York.
Manufacturers of Toilet Specialties.
R. M. HUNTER.....Philadelphia.
Manufacturer of Face Powders.
THE BROOKLYN BRUSH CO.....Brooklyn.
Manufacturers of Hair and Cloth Brushes.
C. H. STRONG & CO.....Chicago.
Manufacturers of Druggists' Specialties.
FAUBEL & C.....Cassel, Germany.
Manufacturers of Labeled Boxes and Gallipots.

For THE BEST FITTING SUIT OF CLOTHES go to JOE POHEIM, the Tailor.

MUTUAL LIFE INSURANCE CO., OF NEW YORK, A. R. FORBES, General Agent. 214 SANSOME ST., S. F.

HARDWOOD LUMBER & WAGON STOCK, WHITE BROS., 12 & 15 Main and 14 & 16 Spear St, S. F.

DANIEL NORCROSS & CO., Military Goods, Regalias, etc., for all Orders, Masonic Temple, No. 6 Post Street, S. F.

E. WACHHORST, Jeweler, 315 J Street, Sacramento, Sign of the Town Clock.

DRUGGISTS' SUNDRIES.

Goltermann & Co (wholesale), 21 Sutter
Herz Gustav, 315 Battery
Saddler & Co, 605 Market
Watson & Co, 122 and 124 Market

DRUGGISTS—WHOLESALE.

Goltermann & Co, 21 Sutter
Mack J J & Co, 11 Front
Redington & Co, 529 and 531 Market
Stearns Fred & Co, 26 New Montgomery
Wakelee & Co, SE cor Bush and Montgomery

DRY GOODS—RETAIL.

Castagnetto Giovanni, 1234 Dupont
Curtin C, 911 and 913 Market
Davidson J W & Co, 101-103 Kearny
Doane & Henshelwood, SE cor Sutter and Kearny
Grand Dry Goods Store (C Curtin), 911 and 913 Market
Jones J W (Grand Central Auction House), 24 6th
Keane Bros, 107-115 Kearny
Kwong Shew Lun & Co, 729 Dupont, cor Clay
Moran D M & Co, 128 6th cor Natoma
O'Brien J J, 924-928 Market
Peixotto & Silverman, 42-46 3d
The Arcade (J J O'Brien), 924-928 Market
White, Grey & Co, 114 and 116 Kearny

THE LARGEST

Dry Goods Establishment

On the Pacific Coast.

KEANE BROS.

107, 109, 111, 113 and 115

Kearny Street, San Francisco.

BAZAAR.

KWONG SHEW LUN & CO.

IMPORTERS OF AND DEALERS IN

Chinese and Japanese Fancy and Dry Goods,

Silk Handkerchiefs, Chinaware, Etc.

No. 729 Dupont St., Corner Clay,

SAN FRANCISCO.

THE ARCADE!

J. J. O'BRIEN & CO.

Importers of Dry Goods,

924-926-928 MARKET ST.

Next the Baldwin, San Francisco.

DRY GOODS—WHOLESALE.

Dannenbaum J & S, NW cor Battery and Pine
Davidson J W & Co, 101-103 Kearny
Keane Bros, 107 Kearny
Murphy, Grant & Co, cor Sansome and Bush
Neuburger, Reiss & Co, 17 Sutter and 516 Market
O'Connor, Moffatt & Co, 111-115 Post
Strauss Levi & Co, 14 and 16 Battery

DYEING AND CLEANING WORKS.

Parisian Dyeing and Cleaning Works, 27 10th

PARISIAN

Dyeing and Cleaning Works,

27 TENTH STREET,

Offices: 714 Washington, 213 Post and 33 Fourth Streets

F. THOMAS & CO.

The Oldest and Largest Dyeing and Cleaning Establishment on the Pacific Coast.
Where Work is done better than in any other House in this city.
All kinds of Woolen Goods Dyed in any colors wanted, equal to new.
Also, Mixed Goods, Silk, Cotton and Wool dyed and finished to perfection.
Blankets cleaned by a new process in one day.
Lace Curtains cleaned by a new process. A new machine lately imported from Paris. Lace Curtains cleaned by us will last three times as long as those cleaned at any other place.

DYERS AND SCOURERS.

Parisian Dyeing Works (Thomas & Co), 27 10th, offices 714 Washington 213 Post and 33 4th
Rangod Gustave, 1114 Stockton
Steen John, 929 Folsom
Thomas Frances, 27 10th

ELECTRICAL APPARATUS MANUFACTURERS.

California Electrical Works, 35 Market

ELECTRICAL INSTRUMENTS.

California Electrical Works, 35 Market

ELECTRICAL WORKS.

California Electrical Works, Paul Seiler supt, 35 Market

CONKLIN BROS., PACIFIC STEAM CARPET BEATING, ALSO WHITENING. 333 TYLER ST. S. F.

PRISON CELLS, Cemetery Fences, etc., No. 237 Main Street, S. F. CALVIN NUTTING & SON.

ALLEN, TUGGLE & CO., Eastern Hard Wood Lumber, 18 & 20 Spear St. San Francisco.

JOE POBEIM, THE TAILOR, makes the BEST FITTING Clothes in the State.

INSURE IN THE SUN INSURANCE CO., WHICH ADJUSTS AND PAYS ITS LOSSES PROMPTLY.

ELECTRIC BELLS.

California Electrical Works, 35 Market

ELECTRIC BELTS, ETC.

West C N, 652 Market

ELECTRIC LIGHT COMPANIES.

California Electric Light Co, P B Cornwall pres, 220-226 Jessie
California Electrical Works, M Grenwood pres, 35 Market

ELECTRIC LIGHT GALVANIZED WIRE.

California Electrical Works, 35 Market

ELECTRO-MAGNETIC INSTRUMENTS.

California Electrical Works, 35 Market

ELECTRO MEDICAL INSTRUMENTS.

California Electrical Works, 35 Market

ELECTRO PLATERS.

California Electrical Works, 35 Market

ELEVATORS.

Rickards & Urquhart, 115 Drumm

EMBROIDERY.

Fontana & Freiligrath, 326 Sutter
Stettin Mrs H, 443 Bush

EMPLOYMENT OFFICES.

Bradley & Johnston (Chinese), 640 Clay
Ewer W D & Co, 626 Clay
Hansen C R & Co, 624 Clay
O'Brien & Ward, 610 Clay
Rice & Co, 112-116 Geary
Youths' Directory (James Reid), 1417 Howard

RICE & CO.,

(Successors to CROSETT & CO.)

General EMPLOYMENT Office

And Business Agency,

(Established 1855.)

No. 112 GEARY STREET.

Male and Female Help of all Nationalities, Skilled and Unskilled, supplied to Hotels, Farms, Families, etc. Business Opportunities Bought and Sold. Loans Negotiated, etc.

ENGINEERS — CIVIL AND MINING.

Adams & Carter (mechanical), 109 California
Attwood Melvill (consulting), 402 Montgomery
Benson John A, 507 Montgomery
Dow Steam Pump Works (hydraulic), 114 and 116 Beale
Goss & Dow (hydraulic), 114 and 116 Beale
Nevada Metallurgical Works, 23 Stevenson
Schmols W, 420 Montgomery
Shortt L H, 120 Sutter
Thompson & Evans, 110 and 112 Beale
Vander Naillen A, 24 Post

ENGINES.

Bull George & Co (straw and wood burning), 31 Market
Rice Harvey W, 52-60 Bluxome bet 4th and 5th

ENGRAVERS.

Baker Geo H, 410 Clay
Coon M F, 527 Commercial
Dougherty P E & Co, 412 Commercial and 411 Clay
Giller C L (seal), 402 Montgomery
Goldsmith & Son, 26 Montgomery
Kehrlein Emil, 328 Bush
Kuner A (seal), 611 Washington
Oliver H & Co, 535 Clay
Schmidt M & Co, 25-41 Main
Wood & Strickland, 749 Market

M. F. COON,

Wood-Cut Engraver,

No. 527 Commercial Street,

SAN FRANCISCO.

Engravers for PACIFIC PRESS and other large houses on the coast.
Orders by mail promptly attended to.

EMIL KEHRLEIN,

Engraver & Designer,

328 BUSH STREET,

First Floor,.....SAN FRANCISCO.

All kinds of Engraving promptly and satisfactorily attended to.

HARDWOOD LUMBER, WHITE BROS. 13 & 15 Main and 14 & 16 Spear Street, S. F. Wagon Stock, Cabinet Woods, etc.

LOUIS BRAVERMAN & CO., Successors to Braverman & Levy, JEWELERS, 119 Montgomery Street, S. F.

H. OLIVER & CO.
DESIGNERS & ENGRAVERS ON WOOD
SAN FRANCISCO

Makes a specialty of artistic reproduction by Wood Engraving of Jewelry, Buildings, Fine Machinery and Book Illustrations. For illustrations, the Wood-Cut is cheaper, secures a superior beauty and finish, and the Electrotypes, which can be produced from it, work handsomely and last longer than any other process. Also, Posters, Portraits, etc.

Orders by mail promptly attended to. Send for estimates.

W. E. GOLDSMITH & SON,
PRACTICAL
Card and Seal Engravers
AND PLATE PRINTERS,
No. 26 Montgomery Street,
Opposite Lick House (up-stairs), San Francisco.
Established 1851. Thirty-five years' Experience.

EXCAVATING COMPANIES.

Oderless Excavating Co (John Hogan), SE cor Ellis and Devisadero office 430 Kearny

EXPRESS AND TRANSFER COMPANIES.

California Transfer Co (Hayes & Co), 222 Montgomery and 524 Davis
Crean Owner, cor Howard and 8th
Oakland Transfer Co, Oscar Fitch mgr, 28 Market, S F, and 962 Broadway, Oakland
Pacific Transfer Co, E J Coleman pres, 110 Sutter
River Express (Pease & Tubbs), 418 Sacramento
Wells, Fargo & Co's Express, J J Valentine supt, NE cor Sansome and Halleck
Wingate's Oakland and San Francisco Express (F C Wingate), 6 Sacramento

The "ROYAL ST. JOHN" SEWING MACHINE, No. 30 Second Street, San Francisco, Cal. C. SHAW, General Agent.

H. WACHHORST Has a Magnificent Assortment of CHAINS, CHATELAINES, etc. 315 J Street, Sacramento, Cal.

CALVIN NUTTING & SON, Manufacturers all kinds IRON WORK. 327 Main Street, San Francisco.

ALLEN, TUGGLE & CO., OAK PLANK, 18 and 20 Spear St., San Francisco.

JOE POHEIM, THE TAILOR, makes the BEST FITTING Clothes in the State.

EXTRACT OF MALT.

Empire Extract of Malt Co (John Harrold Jr & Co), 420 Chestnut

FANCY GOODS.

(See, also, Dry Goods.)

Buyer & Reich, 126 and 128 Sansome
Crossett & Samuel, 914 Market
Davis Bros, 419 Kearny and 718 Market
Desautell Mme, 333½ 4th
Dittman E (importer), 1514 Polk
Dixon Mrs H H, 528 Hayes
Goltermann & Co, 21 Sutter
Grand Central Auction Store, 24 6th
Jacobs Mrs H & Co, 22 6th
Lally Mrs Mary, cor 31st and Mission
Leroy Mme E, 121 Sutter
Levy M & Co, 18 and 20 Battery
Lovell F M, 200 Post
McNally Wm, 845 Valencia
Michels, Friedlander & Co, 7 and 9 Battery
Moreland J A, 120 Sutter
Peiotto & Silverman, 42, 44 and 46 3d
Richardson Mrs H, 752 Market

FANCY GOODS AND NOTIONS—WHOLESALE.

Davisson, Hall & Co (Yankee notions), 6 and 8 Sutter
Feigenbaum & Co, 520–526 Market and 21 and 23 Sutter
Gasper Sam (importer), 585 Market
Goltermann & Co, 21 Sutter
Peters F M L & Co, 207 Montgomery
Sadler & Co, 605 Market
The A S Spence Co, 537 Market

FANNING MILLS.

Bull George & Co, 31 Market

FEATHER DUSTERS, BRUSHES, ETC.

Unna Jacob, 157 New Montgomery

FEATHERS.

Balny A J (ostrich and fancy), 608 Market and 9 Post
Goehring A (manufacturer of artificial flowers and feathers), 944 Mission
Jansen Alex (feathers renovated), 48–54 2d
McCabe Owen 921 Market
Westfall J, 764 Mission
Wonder (The), J C Spencer, (and flowers), 1024 Market

ALEX. JANSEN,
Importer and Manufacturer for the Trade.
Upholstery, Bedding, Feathers, Etc.
Parlor, Church, Lodge, Lounge and Chair Frames.
SALESROOMS.....48–54 Second Street.
STEAM FEATHER RENOVATOR.....25 Silver Street.
FACTORY..... 124 Main Street.
SAN FRANCISCO.

FEATHER WAREHOUSES.

McCabe Owen, 921 Market
Westfall J, 794 Mission

J. WESTALL,
Importer and dealer in all kinds of
FEATHERS, DOWN, GERMAN LINEN AND TICKINGS,
Feather Warehouse, bed and Pillow Manufactory,
764 Mission St., near 4th, S. F.
All Feathers sold warranted to be well dressed with our famous Patent Steam Renovator.
Feather Bedding made to order. Old Feathers Renovated. Orders promptly attended to.

FELTING.

Merrell I L, cor 4th and Townsend
Salamander Felting Co, (Eugene A Millard), 108 Leidesdorff

FILE MANUFACTURERS.

Jones F A & Co, 305 Howard
Ridgeway Brothers, 9 and 11 Hill

FIRE-ARMS.

Allen E T, 416 Market
Skinker John, 115 Pine
Sonntag Charles & Co (munitions of war), 114 and 116 Market

FIRE BRICKS.

Clark N & Sons, 1310–1316 Market
Gladding, McBean & Co, 1310 Market
H T Holmes Lime Co, 14–18 Market

FIRE CLAY.

Clark N & Sons, 1310–1316 Market
Gladding, McBean & Co, 1310 Market

FIRE TILE.

Gladding, McBean & Co, 1310 Market

FIREWORKS.

Wooster J B & Co, 218 and 220 Front

INSURE IN MUTUAL LIFE INSURANCE CO., OF NEW YORK, F. S. WINSTON, Prest. ASSETS, $95,000,000.

HARDWOOD LUMBER, WHITE BROS., 13 & 15 Main and 14 & 16 Spear St., S. F. Black Walnut, Spanish Cedar, Veneers.

MASONIC OUTFITS, Society Goods, etc., at NORCROSS & CO., Masonic Temple, No. 6 Post Street, S. F.

H. WACHHORST Has an Endless Variety of Rings from Solid Gold to COSTLY DIAMOND SETTING. 315 J St., Sacramento.

J. B. WOOSTER & CO.,
Commission Merchants
And Manufacturers and Dealers in
Fire Works, Etc.,
218 & 220 Front Street,
P. O. Box 1263. SAN FRANCISCO.

FISH.

Camilloni G & Co, New Clay Street Fish Market
Landini & Tocchini, 1320 and 1322 Polk
Silvestri & Co, 517 Market
Spence & Johnson, 93 California Market
Wolff Bernard, 741–747 Mission and 109 4th

FISHING TACKLE.

Allen E T, 416 Market
Ladd C D, 529 and 531 Kearny
Maggio Fortunato, 896 Front
Plate A J & Co, 418 and 420 Market

FLAVORING EXTRACTS.

Thompson & Co (manufacturers), 504 Front

FLORISTS.

Grand Floral Market (Bernard Wolff), 741–747 Mission

GRAND FLORAL MARKET,
741, 743, 745 & 747
MISSION STREET, SAN FRANCISCO.
BERNHARD WOLFF,
FLORIST
Dealer in all kinds of
PLANTS & SHRUBBERY,
Ornamental Hanging Baskets, Boquets, etc.
A fine lot of German Canaries always on hand. Also, a full line of Imported Canary and Flower Seeds.
109 Fourth St., San Francisco.

FLOUR-MILL MACHINE FURNISHERS.

Allis Edward P & Co, John P Cross, Office 318 Pine, Store Room 737½ Mission
Wagner Joseph & Co, 105 and 107 Mission

FLOUR MILLS.

Davis Horace & Co (Golden Gate Flouring Mill), 41–49 1st
Everding John & Co, 48 Clay
Golden Gate Flouring Mill (Horace Davis & Co), 41–49 1st
Laumeister's Mills, 203–207 Mission
Western Flouring Mills (McCormack & Quinne), 232 California
Yolo Mills (Dierck, Hinz and Plagemann), NE cor Mission and Main
Yosemite Flour Mills (Splivalo & Forman), office 415 Battery, Bryant bet 6th and 7th

FLOUR SACKS.

Meyerstein Joseph, 124 Commercial

FLOWER POTS.

Gladding, McBean & Co, 1310 Market

FOREIGN STAMPS.

Brunt & Fisher, 509 Bush

FOUNDRY FACINGS.

Elliot Martha A, 41 Fremont

MARTHA A. ELLIOTT,
Foundry Facings,
Pulverized Charcoal,
PLUMBACO,
BLACK LEAD,
41 Fremont Street,
SAN FRANCISCO.

FOUNDRIES AND IRON WORKS.

Ætna Iron Works, Pendergast, Smith & Co, 217–221 Fremont
Architectural Iron Works (Martin O'Connell), 230–236 Steuart
Atlas Iron Works (Joseph B Jardine), 135 and 137 Beale
Bigelow & Morris, 103 Fremont and 323 Mission
Columbia Foundry (Reese Llewellyn), 135–137 Beale and 130–136 Main
Day J E (steel forger), 44 and 46 Main
Dundon P F, 131 and 133 Folsom

CONKLIN BROS., PACIFIC STEAM CARPET BEATING, ALSO WHITENING. 333 TYLER ST., S. F.

CALVIN NUTTING & SON, 337 MAIN STREET, SAN FRANCISCO. Iron Doors, Bank Vaults, Etc.

JOE POHEIM, THE TAILOR, 724 Market and 203 Montgomery Streets, S. F.

ALLEN, TUGGLE & CO., HARDWOOD LUMBER, 18 and 20 Spear St., San Francisco.

JOE POHEIM, THE TAILOR, 724 Market and 203 Montgomery Streets, S. F.

SUN INSURANCE CO., IS THE FAVORITE FIRE AND MARINE COMPANY ON THE COAST.

Elliot Martha A, 41 Fremont
Empire Foundry and Machine Works (Savage & Sons), 135-143 Fremont
Eureka Foundry (Thompson Bros), 129 and 131 Beale
Eureka Iron Works (A Pfeiffer), 317 and 319 Howard
Franklin Brass and Iron Works, R C Terry sec, 105 Fremont
Globe Iron Works (Nuttall, Bacon & Co), 222 and 224 Fremont
Golden State and Miners' Iron Works, W L Palmer pres, 237-251 1st
Mechanics' Foundry, George W Kelley business mgr, 213-219 1st
Nuttall, Bacon & Co, 222-224 Fremont
Occidental Foundry (Steiger & Kerr), 137 1st
O'Connell Martin (Architectural Iron Works), 230-236 Steuart
Pacific Iron Works (Rankin, Brayton & Co), 127 1st
Phœnix Iron Works (R Young), 18 and 20 Fremont
Pioneer Iron Works (Calvin Nutting & Son), 227 and 229 Main
Risdon Iron and Locomotive Works, Wm H Taylor pres, cor Beale and Howard
Small Isaac H, 574 Brannan
Vulcan Forges (Garcin, Son & Co), 294 Howard

FRUIT DRYER.

Linforth, Rice & Co (Zimmerman's), 325 Market

FRUITS AND VEGETABLES.

Baldocchi G, 1310 Dupont
Barsi M, 1310 Dupont
Brown & Wells, 30-31 California Market
Cummings, Gimmel & Co, 424 Battery
Desimone Bros, cor 18th and Valencia
El Dorado Fruit Co, G W Fink pres, 22 Montgomery
Ford Chas H, 211 4th
Grabbie J B, cor Bryant and 26th
Inselmann H, 446 3d
Korn Bruno, 54 3d
Landini & Tocchini, 1320 and 1322 Polk
O'Malley Patrick, 2146 Mission
Sheehan Mrs Daniel, 154 9th
Wolff B, 741-747 Mission and 109 4th

FRUITS—WHOLESALE.

Whitland & Fredrickson, 209 Washington

FURNISHING GOODS.

(See, also, Clothing.)

Boston California Dress Reform (Mrs Mary H Ober & Co) (ladies), 326 Sutter
Heineman H M, 35 Sutter
Kelley Peter R, 726 Howard
Litchfield J M & Co, 415 Montgomery
McNally William, 845 Valencia
Michels, Friedlander & Co, 7 and 9 Battery
Neustadter Bros, cor Pine and Sansome
Orr & Atkins, 123 and 125 Montgomery
Popper Samuel, 233 Kearny
Steinhart W I & Co, 3 and 5 Battery

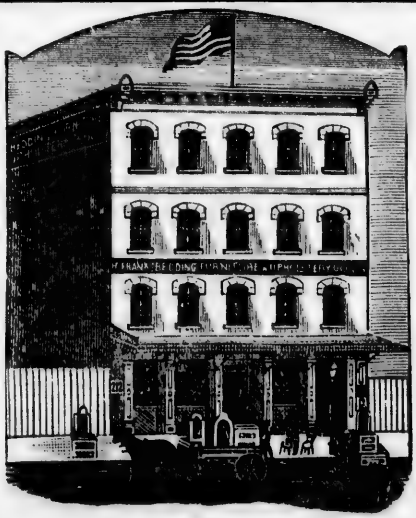

[Established in 1854.]

HENRY FRANK,

Wholesale and Retail Manufacturer and Dealer in

BEDDING

FURNITURE

— AND —

Upholstery Goods,

Spring, Hair, Wool, Moss & Pulu Mattresses,

212, 214 and 216

Commercial Street,

Below Front, San Francisco.

Steamers and Vessels promptly fitted up.

HARDWOOD LUMBER & WAGON STOCK, WHITE BROS., 13 & 15 Main and 14 & 16 Spear St, S. F.

LOUIS BRAVERMAN & CO., Sterling Silverware and French Clocks, 119 Montgomery St.

FURNITURE AND BEDDING.

(Manufacturers and Wholesale.)

Connelly James & Co, 532 and 534 Market opp Grand Hotel
Frank Henry, 212-216 Commercial
Fuchs & Eular, 545 and 547 5th
Fuller George H, 19 New Montgomery
Gabriel Gaspard, 443 Valencia
Gilbert & Moore, 18 and 20 Sutter and 556-572 Brannan
Heney Wm J & Co, 18-22 Ellis
Indianapolis Manufacturing Co, 160 New Montgomery
Kitterman James, 1313 Stockton
Plum Charles M & Co, 641 and 643 Market
Shaber J A, 707 Market
Stuart Thomas, 775 Folsom
Windel H & Co, 310 Stockton

FURNITURE MANUFACTURERS.

Frei A, 231-239 King
Fuchs & Euler, 545 and 547 5th
Indianapolis Manufacturing Co, 160 New Montgomery
Jansen Alex, 48-54 2d
Kemp J & Co, 114 and 116 Mission

ALEX. JANSEN,
Importer and Manufacturer for the Trade.
Upholstery, Bedding, Feathers, Etc.
Parlor, Church, Lodge, Lounge and Chair Frames.
SALESROOMS.....48-54 Second Street.
STEAM FEATHER RENOVATOR.....25 Silver Street.
FACTORY.....124 Main Street.
SAN FRANCISCO.

FURRIERS.

Alaska Commercial Co, 310-312 Sansome
Liebes H & Co, 113 Montgomery
Platshek & Harris, 314 nd 316 Battery
Sloss Louis & Co, 310 and 312 Sansome

FUSE.

Skinker John (Eagle Safety Fuse), 115 Pine
Sonntag Charles & Co (U S Cord) (braided), 114 and 116 Market

FUSE AND GIANT POWDER CAPS.

Skinker John, 115 Pine

GAS FIXTURES—IMPORTERS.

(See, also, Plumbers and Gasfitters.)

Day Thomas, 122 and 124 Sutter
Froelich Christian Jr, 202 Market
Lane W E, 505 Kearny nr California
Nye A F & Co, 609 and 611 Market

GAS LIGHT COMPANIES.

Central Gas Light Co, Jas W Burling sec, 413 California and 843 Market
San Francisco Gas Light Co, Peter Donahue pres, cor 1st and Natoma

GAS MACHINES.

Woolhouse Bros (Sunlight), 626 and 628 Washington

GAS PIPES,

Montague W W & Co, 110-118 Battery

W. W. MONTAGUE & CO.,
Importers of
GAS AND WATER
IRON PIPE
And Pipe Fittings, all Sizes.
110, 112, 114, 116 & 118
BATTERY STREET, SAN FRANCISCO.

GAS STOVES.

Day Thomas, 122 and 124 Sutter

GILT IMITATION.

Knapik P P, 425 4th

GLASS LABELS AND SIGNS.

Doerr Charles, 608 Market

GLASS AND PORCELAIN PAINTERS.

Verhaghen & Dheron, 312½ Minna

GLASS WORKS.

California Glass Bending and Cutting Works (S E Hopper), 39½ Fremont
Houston W J & Co (agts), 215 and 217 California

H. WACHHORST Invites Attention to his GENUINE STERLING SILVERWARE. 315 J St., Sacramento, Cal.

THE "NEW REMINGTON" SEWING MACHINE, No. 30 Second Street, San Francisco, Cal. C. SHAW, General Agent.

PRISON CELLS, Cemetery Fences etc., No. 237 Main Street, S. F. CALVIN NUTTING & SON.

ALLEN, TUGGLE & CO., Ship Plank, all kinds, 18 and 20 Spear St., San Francisco.

For THE BEST FITTING SUIT OF CLOTHES go to JOE POHEIM, the Tailor.

GLOVES AND GLOVE MANUFACTURERS.

Bruml S, 106 Battery
Danicheff Kid Glove Factory, 119 Dupont
Eureka Glove Factory (Gustave Winehill), 515 Market
Heineman H M, 35 Sutter
Muser Bros, 541 Market
Pacific Glove Works (S Bruml), 106 Battery
Richter P E & Co, 109 California
Winehill Gustave (Eureka Glove Factory), 515 Market

PACIFIC GLOVE WORKS

S. BRUML, Proprietor.

Manufacturer of

GENUINE INDIAN-TANNED

BUCKSKIN, GOAT & KID GLOVES,

No. 106 Battery Street,

Near Pine Street, SAN FRANCISCO.

Beware of Imitations.

Take notice that all goods are stamped with the above Trade Mark.

P. E. RICHTER & CO.

Wholesale Importers and Sole Agents

Ate Bonissot and Fils, Paris, Fans,

Route Didier, Paris,

ISABELLE GLOVES,

109 California St., San Francisco.

GOLD LEAF.

Dorety Joseph H, 527 Commercial

GOLD PEN MANUFACTURERS.

Baptis John H, 328 Bush

GOLD PLATERS.

California Electrical Works, 35 Market

GOLD AND SILVER EMBROIDERY.

Schreiber August, 513 California

GRAIN—COMMISSION.

Hobbs F, 402 Front, corner Clay
Lilienthal & Co, 100 and 102 Front
Newell Thomas, 124 Clay

GROCERS—RETAIL.

Ahrens Wm, SW cor 16th and Folsom
Alldack Joseph, SW cor Bush and Devisadero
Bockmann John C, 535 4th
Bremer John H, NE cor Vallejo and Larkin
Bruse Chris, cor Pacific and Leavenworth
Buck & Hahl, NE cor 4th and Harrison
Buck John, 231 2d
Bucking & Pilster, 515 Bryant
Bucking John (Bucking & Pilster), 615 Bryant
Buhlert Julius, 1000 Valencia
Burke Michael, cor Ellis and Scott
Canty Thos, 523 4th
Carstensen Julius, NW cor Dolores and 29th
Castello & Son, NE cor Day and Sanchez
Clark Andrew, SE cor 22d and Alabama
Cluff Bros., 40 and 42 2d; 9 and 11 Montgomery ave; and 409 and 411 Montgomery ave
Corkery & Quill, SW cor 26th and Alabama and SW cor 5th and Howard
Dangers Henry (provisions), NE cor Post and Laguna
Doscher Henry, SW cor O'Farrell and Pierce
Ellison David, 335 10th
Elmers N (provisions), SW cor Powell and Greenwich
Engle & Harper, NE cor O'Farrell and Powell
Evans Mrs Bessie, 27 Everett
Farrell James, 458 Natoma
Field Amos, 230 Minna
Fitzgerald James, 401 10th
Flageollet Henry Chas, 912 Valencia
Flinn P T & Son, SW cor Howard and 8th
Flinn P T, SE cor Mission and 8th

MUTUAL LIFE INSURANCE CO., OF NEW YORK, F. S. WINSTON, Prest. CHEAPEST AND BEST. See Adv. Page.

HARDWOOD LUMBER, WHITE BROS., 13 & 15 Main and 14 & 16 Spear Street, S. F. Oregon Ash, Maple and Alder.

ODD FELLOWS' SUPPLIES, Flags, Banners, etc., at NORCROSS & CO., Masonic Temple, No. 6 Post Street, S. F.

Floegeman & Raschen, cor 18th and Valencia
French T J & Co, 2339 Mission
Gagliardo Andrew, 628 Broadway
Goetjen Jacob, cor Hyde and Jackson
Heuer Alex, cor 4th and Everett
Hoegmann & Raschen, NE cor 18th and Valencia
Hulsmann Fred, cor Pacific and Hyde
Hutaff & Rahders, 636 Minna
Kenna Mrs Sarah, Mission nr 30th
Kennedy & Nichuals, 324 3d
Koerner John N, cor Market and Pearl
Kroenke H C, SW cor 8th and Mission
Lally Mrs Mary, cor 31st and Mission
Lee Mrs Susan, NW cor 10th and Harrison
Lessmann Joseph, NE cor Bush and Larkin
Lincoln & Co, 1801 Polk cor Washington
Lyons J M, NE cor Pine and Hyde
Maas & Woest, 1423 Powell
McPartland Daniel, cor Pacific and Leavenworth
Mehrtens Bros, SW cor Market and 11th
Meierdierks Christian, 416 O'Farrell
Miller Wm H, 316 Green
Moisant A J, 30 Franklin
Mulcahey Michael, 135 2d
Mullane M, 446 Natoma
Otten Deidrick, 1019 Pacific
Peterson & Palmer, 716 Market
Petenati Peter, 1028 Kearny
Preist Thomas F, cor Clementina and Sumner
San Francisco Cash Grocery (H A Smith), 519 Post
Scally N J, 1149 Folsom
Schinkel Otto, SW cor 9th and Bryant
Schottler A & Co, NE cor Vallejo and Montgomery
Schultz Theodore, 426 Green
Scott T H, 1011 Folsom
Shea Patrick, SW cor 10th and Folsom
Spears J M, cor Pine and Hyde
Springer W H, NW cor 17th and Dolores
Steffens D, 138 3d
Sullivan Mrs Johanna, 922 Howard
Thumann Henry, cor Pine and Hyde
Valdez Zeferino, 1326½ Dupont
Walters Wm, 31 Clementina
Wassmann Bros, cor 24th and Potrero ave
Wobber Bros, NW cor Lombard and Powell
Wolters William, 29 Clementina

GROCERIES—WHOLESALE.

Alldack Joseph, SW cor Bush and Devi[illegible]
Daneri F & Co, 27 and 29 Calif[illegible]nia
Haas Bros, 100 and 102 California
Jones & Co, 121 and 123 Market
Kennedy & Nichuals, 324 3d
Kruse & Euler, 209 and 211 Front

GUN AND LOCKSMITHS.

(See, also, Guns, Pistols and Ammunition.)

Jicha John (gunsmith), 624 Washington

GUNS, PISTOLS AND AMMUNITION.

(See, also, Gun and Locksmiths.)

Allen E T, 416 Market
Brunswick & Balke Co (The J M), 653 and 655 Market
Ladd C D, 529 and 531 Kearny
Plate A J & Co, 418 and 420 Market
Sonntag Charles & Co, 114 and 116 Market

HAIR DRESSERS.

Diefenbacher George, 911½ Larkin
Emmerich Balthasar, 2308 Howard
Ford & Mast, 300 Post
Goldstein & Cohn, 822 Market
Lampe Bros, Baldwin Hotel, 6 Powell
Sullavon S H, 1646 Polk

HAIRDRESSERS—LADIES.

Pyat F & Co, 204 Kearny
Ringgold Mrs W H, 1109 Stockton

HAIR FACTORIES.

Eureka Hair Factory (M Cahn) SW cor 15th and Dolores, office 12 2d

M. CAHN,
Successor to J. Herzog & Co.
Manufactuer of
EUREKA HAIR, (PATENTED) Curled Hair, Wool, and all kinds of Mattresses and Bedding. Dealer in Mattress Material of every description. Factory, S. W. corner Fifteenth and Dolores Streets. Office and Warerooms, 12 Second St., under Grand Hotel. P. O. Box 1427. San Francisco.

HAIR GOODS—HUMAN.

Gaspar Sam, 585 Market
Goldstein & Cohn, 822 Market
Hauptli Jacob, 411 Sutter
Pyat F & Co, 204 Kearny

CALVIN NUTTING & SON, Manufacturers all kinds IRON WORK, 537 Main Street, San Francisco.
H. WACHHORST Repairs Watches, Chronometers and Clocks at Short Notice. 315 J Street, Sacramento, Cal.
COMKLIN BROS., CARPET BEATING & RENOVATING WORKS, 333 GOLDEN GATE AVENUE (TYLER ST.) S. F.
JOE POHEIM, THE TAILOR. Suits made to order from $20. 203 Montgomery & 724 Market.

ALLEN, TUGGLE & CO., CHERRY LUMBER, 18 & 20 Spear St. San Francisco.

Ladies' Hair Dressing. WHOLESALE AND RETAIL. Practical Wig Making.

GOLDSTEIN & COHN,

IMPORTERS OF

HUMAN HAIR

AND MANUFACTURERS OF

Switches, Curls, Chignons, etc.

No. 749 Market Street, opposite Dupont, San Francisco.

Combings made up in any style. Country Orders promptly attended to.

The Only Complete Hair Establishment on the Coast.

Theatrical and Masquerade Wigs to let. Ladies' and Children's Hair Cutting.

HAIR RESTORATIVES.

Reaves Mrs M A, 120 Tyler

NO PAY IN ADVANCE.

GREAT ELECTRIC HAIR TONIC.

THE ONLY SURE REMEDY

That will Restore the Hair!

MRS. M. A. REAVES,

120 Tyler Street. San Francisco.

HARDWARE.

(See, also, Stoves and Tinware.)

Allen E T, 416 Market
Caire Justinian, 521 and 523 Market
Carolan, Cory & Co, 117 and 119 California and 120 and 122 Front
Dunham, Carrigan & Co, 107-111 Front
Lane W E, 505 Kearny nr California
Linforth, Rice & Co, 323 and 325 Market
Osborn & Alexander, 628 Market
Osborn R F & Co, 751 Market
Rebman & Chetwood, 31 6th and 1036 Market
Richards & Snow, 408 Market
Van Winkle I S & Co, 413 and 415 Market
Whitney & Marshall, 22 and 24 Fremont

HARDWARE—WHOLESALE.

Arnold N S & Co (importers), SW cor California and Davis
Carolan, Cory & Co, 117 and 119 California and 120 and 122 Front
Dunham, Carrigan & Co, 107-111 Front
Everson, Wallace & Co, 116 Front
Gordon Hardware Company, C L Dingley pres, 8 and 10 Pine
Judson Manufacturing Co, 402 Front
Linforth, Rice & Co, 323 and 325 Market
Osborn R F & Co, 751 Market
Selby Thos H & Co, 116-118 California
Van Winkle I S & Co, 413 and 415 Market
Whitney & Marshall, 22 and 24 Fremont

HARDWOOD LUMBER.

Allen, Tuggle & Co, 18 and 20 Spear
White Bros, 14 and 16 Spear and 13 and 15 Main

HARNESSMAKERS AND SADDLERS.

(See, also, Harness and Saddlery.)

Doyle Patrick, 1011 Market
McKerron John A, 327 Sutter
Piche Medurd, 636 Broadway

HARNESS AND SADDLERY.

(See, also, Harnessmakers and Saddlers.)

Burke John J, 618 Mission
Johnson J C & Co, 12 and 14 Pine
Woodward R B & Co, 411 and 411½ California

JOHN J. BURKE,

Manufacturer of and Dealer in

Saddles, Harness,

BRIDLES, WHIPS, ETC.,

618 Mission Street,

N. E. cor. New Montgomery, San Francisco.

☞ Nepairing Neatly Executed. Old Harness for sale. All orders promptly filled.

HARROWS.

Harris James & Co (patent tube and angle iron), 308 Mission

JOE POHEIM, THE TAILOR. Suits made to order from $20. 203 Montgomery & 724 Market.

SUN INSURANCE CO., 415 CALIFORNIA STREET, SAN FRANCISCO.

HARDWOOD LUMBER, WHITE BROS., 13 & 15 Main and 14 & 16 Spear St S. F. Counter Tops, Newel Posts, Balusters.

LOUIS BRAVERMAN & CO., Successors to Braverman & Levy, JEWELERS, 110 Montgomery Street S. F.

HATS AND CAPS.

(See, also, Hatters.)

Collins & Co, 512 Montgomery
Davis Brothers, 419 Kearny
Meussdorffer Konrad,
15 Kearny, 635 and 637 Commercail
Meussdorffer M,
NE cor Montgomery and Bush and 404 Kearny
Rosenberg Geo, 20 Sansome

HATTERS.

(See, also, Hats and Caps.)

Jansen & Thiele,
118 6th bet Mission and Howard
Meussdorffer Konrad,
15 Kearny and 635 and 637 Commercial
Meussdorffer M, 404 Kearny
Ratto Otto, 326 Montgomery ave

M. MEUSSDORFFER,

Manufacturer and Importer of

Hats and Hat Materials,

WHOLESALE AND RETAIL,

N. E. Corner Montgomery and Bush Streets,

SAN FRANCISCO, CAL.

Branch, 404 Kearny Street. Factory, 416 Market Street.

HAY, GRAIN AND FEED.

(See, also, Grain—Commission.)

Ahrens Wm, SW cor 16th and Folsom
Aiken & Warden, cor 22d and Valencia
Alldack Joseph,
SW cor Bush and Devisadero
Bray Frank, cor 16th and Howard
Doscher Henry,
SW cor Pierce and O'Farrell
Everding John & Co, 48 Clay
Flinn P T & Son,
SE cor Mission and 8th
Gronduna S L & Co, 2012 Mason
Lauder Louis G, cor King and 4th
Male Giacomo, cor Brannan and 8th
Morrow George & Co, 39 Clay
Rider, Somers & Co, pier 22 Steuart
Rodgers John & Sons,
junc Market and Hayes
Watts William, 2306-2310 Mason

GEORGE MORROW & CO.,

(ESTABLISHED 1854.)

HAY, GRAIN AND COMMISSION MERchants. Shipping orders a specialty.

39 Clay Street, San Francisco.

Telephone No. 35.

HEATING APPARATUS.

Sanford A B, 102 Market

HEAT AND LIGHT COMPANY.

American Heat and Light Co,
office 307 California, 821 Market

HIDES, PELTS AND TALLOW.

(See, also, Wool—Commission.)

Clayburgh & Wise, 320 and 322 Battery
Foley, Francis & Co, 219 and 221 Drumm
Legallet Dominique, 6th ave, South S F
Less Morris, res 367 Natoma
Liebes H & Co, 113 Montgomery
Lille Charles, cor Bay and Webster
Norton A W & Co, 400 Battery
Platshek & Harris, 314 and 316 Battery
Sawyer B F & Co, 400 Battery
Sloss Louis & Co, 310 and 312 Sansome

HOPS.

(See Brewers' Materials.)

Moody & Farrish, 210 Davis
Neis Phil & Co, 415 Sacramento

CALVIN NUTTING & SON, Tubular Wheelbarrows. Bolt and Bridge Work, 237 Main Street. San Francisco.

H. WACHHORST, Jeweler, 315 J Street, Sacramento, Sign of the Town Clock.

The "ROYAL ST. JOHN" SEWING MACHINE, No. 30 Second Street, San Francisco, Cal. C. SHAW, General Agent.

JOE POHEIM, THE TAILOR. Suits made to order from $20. 203 Montgomery & 724 Market.

ALLEN TUGGLE & CO. Pacific Coast Hart Woods 12 & 14 Spear St. San Francisco.

JOE POHEIM, THE TAILOR. Suits made to order from $20. 203 Montgomery & 724 Market.

HORSEPOWERS.

Bodwell H H, 211 and 213 Mission
Krogh F W & Co, 51 Beale

HORSE COLLAR MANUFACTURERS.

Doyle Patrick, 1011 Market
Logan Alex, 550 4th

HORSESHOERS.

Brannan P R, 821 Geary
Lamer Thos D, 540 and 542 Valencia
McNeil Daniel, 834 Howard
Munro & Glynn, Filbert nr Fillmore
Wharff J F & Co, 1511 Devisadero

HOSE.

Cook A O, 415 Market
Cook H N, 405 Market
Woodin & Little, 421 Market

H. N. COOK,
Manufacturer of
LEATHER HOSE
And Fire Engine Supplies.
405 Market Street, Cor. Fremont,
SAN FRANCISCO.

HOSIERY COMPANY.

California Hosiery Co (mfrs knit underwear), 111 Sansome

HOTELS.

(See, also, Boarding-Houses.)

Abbotsford House (M Brogan), 1416 Broadway
American Exchange Hotel (Chas Montgomery & Bros), 319 Sansome
Baldwin Hotel (The) (E J Baldwin), G H Fassett mgr, junc Market, Powell, Ellis and Eddy
Banks Charles (Keystone House), 417 Pacific
Bootz Hotel (A J Bootz & Bro), 435 Pine
Brannan T J (Brooklyn Hotel), Bush bet Montgomery and Sansome
Brooklyn Hotel (Duffiey & Brannan), Bush bet Montgomery and Sansome
Burfeind John (Union House), NE cor Bay and Larkin
Central Pacific Hotel (John M Farrell), 348 4th
Cincinnati Hotel (F H Burmeister), 529 Valencia
Federal Hotel (J Dicand), 1205 Stockton
Gailhard Hotel (C H Gailhard), 507 and 509 Pine
Grand Central Hotel (Mrs H Andrews), 957-961 Market
Grand Hotel, S F Thorn mgr, SE cor Market and New Montgomery
Hackmeyer's Hotel (Katy Autz), 512 Bush
Hotel Rhein (John N Meyer), 909 Kearny
Kock Claus (New Atlantic Hotel), 207 Montgomery ave
Lick House, W F Harrison mgr, Montgomery bet Sutter and Post
Montgomery Hotel (Chas Montgomery), 221-247 2d
New Atlantic Hotel (Claus Kock), 207 Montgomery ave
New Wisconsin Hotel (Henry Evans), 302 Montgomery
North Pacific Hotel (D Haesloop), NE cor Jackson and Drumm
Nucleus House, Henry Stern mgr, cor 3d and Market
Occidental Hotel, Geo H Arnold mgr, e s Montgomery, bet Bush and Sutter
Palace Hotel, Alexander D Sharon mgr, SW cor Market and New Montgomery
Park Hotel, Sachau & Meune, 26 and 28 Turk
Philadelphia House (Jno Knack), 421 and 423 Bush
Prescott House (J W Becker), SW cor Kearny and Montgomery ave
Rassette House (C Tence), 11 Kearny
Resing John, Mission Road opp St Mary's College
Russ House (S H Seymour), Montgomery bet Pine and Bush
St James Hotel (Mrs R Orford), 906 Market
Scandinavian Hotel (N P Lundberg), 28 and 30 Clay
Stockton St House (Wm Weiss & Co), 218 Stockton
Sutter St House (S Gaudi)
Swiss Hotel (Jno Gantner), 627-629 Commercial
Ticino Hotel (David Laloli), 518 Pacific
Turk Street Hotel (Hildenbrand & Klose), 22 and 24 Turk
Western Hotel (John Higgins), 812 Broadway
White House (Petrovich & Augius), 4 0 and 422 Jackson
Wm Tell House (Fred Gercke), 315 and 317 Bush
Young America House (A M Simonsen), 15 Pacific

MUTUAL LIFE INSURANCE CO., OF NEW YORK. ECONOMICAL MANAGEMENT. CAREFUL SELECTION OF RISKS.

HARDWOOD LUMBER & WAGON STOCK, WHITE BROS., 13 & 15 Main and 14 & 16 Spear St, S. F.

DANIEL MORCROSS & CO., Military Goods, Regalias, etc., for all Orders, Masonic Temple, No. 6 Post Street, S. F.

HOTEL REGISTERS.

Pacific Coast Hotel Register Co (D Hicks & Co), 508 Montgomery

HOUSEHOLD WOODEN-WARE.

Stockton Edward A (manufacturer), 411 Mission, 3d Floor

HYDRAULIC JACKS.

Dudgeon E M, cor 8th and Minna

ICE.

People's Ice Company, J S Thompson pres, 312 Mission

ICE-CREAM FREEZERS.

Montague W W & Co, 110–118 Battery

ICE-CREAM MANUFACTORY.

Allegretti's Ice-Cream Manufactory (I Allegretti), 501 Sutter

INSTRUMENT MAKERS.

(Mathematical, Nautical, and Optical.)

Atwood Frank H, (microscopical section cutter), 402 Montgomery
Roach John, 429 Montgomery
Schmolz W 420 Montgomery
Weinman J C, 412 Commercial and 411 Clay

I. C. WEINMAN,
Successor to CARL RAHSSKOPFF,
Mathematical Nautical
Instrument Maker,
412 Commercial Street,
SAN FRANCISCO.

INSURANCE—ADJUSTERS.

Garniss James R, 406 California
Wetzlar A J, 415 California

INSURANCE—BROKERS.

Carpenter Mrs Florence P, 411 California
Cole O H, 433 California
Davis J B F, 215 Sansome

INSURANCE COMPANIES.

Aetna Insurance Co of Hartford, Geo C Boardman general agent, 311 California
Ætna Life Insurance Co, C W Dannals mgr, 504 Kearny
Amazon Insurance Co, Smith & Snow agts, 310 California
American Central Insurance Co, Smith & Snow agts, 310 California
Austrian Insurance (marine) Co of Vienna, 209 Sansome
Berlin Cologne Insurance Co of Berlin, Hutchinson & Mann, 320 and 322 California
British America Assurance Co of Toronto, Canada, Butler & Halden, general agts, 413 California
Charter Oak Life Insurance Co Frank Eno, 528 California
Commercial Insurance Co of California, Jno H Wise pres, 405 California
Commercial Union Assurance Co of London (fire and marine), Jno Rae Hamilton mgr, 210 Sansome
Connecticut Fire Insurance Co of Hartford, Connecticut, Macdonald & Hawes general agts, 401 California
Danube Imperial Royal (privileged), Henry Balzer & Co, agts, 209 Sansome
Equitable Life Insurance Co, Wm D Garland mgr, 240 Montgomery
Fidelity and Casualty Fire and Life Insurance Co of New York, James R Garniss general agt, 406 California
Fire Association of Philadelphia, Chas A Laton general agt, 405 California
Fireman's Fund Insurance Co, of California, D J Staples pres, 401 California
German American Insurance Co, Thomas C Grant mgr, 213 Sansome
Guardian Assurance Co of London, Wm J Landers general agt, 406 California
Hamburg, Magdeburg Fire Insurance Co of Hamburg, Gutte & Frank agts, 307 California
Home Insurance Co, Arthur E Magill agt, 323 California
Home Mutual Insurance Co, J F Houghton pres, 406 California
Imperial Fire Insurance Co (of London), Robt Dickson mgr, 441 California
Imperial Fire [London Assurance Corporation, Robert Dickson mgr, 441 California

H. WACHHORST'S Selection of JEWELRY is the Rarest in the State No. 315 J St., Sacramento, Cal.
CONKLIN BROS., PACIFIC STEAM CARPET BEATING, ALSO WHITENING. 333 TYLER ST. S. F.
CALVIN NUTTING & SON, Manufacturers all kinds IRON WORK, 337 Main Street, San Francisco.

NEW ATLANTIC HOTEL,

San Francisco, California,

IS SITUATED

207 Montgomery Avenue, cor. Kearny Street.

And is the very centre of the Great City.

Montgomery Avenue is the great new-built thoroughfare and the best part of the city, surrounded by elegant buildings and in the neighborhood of the Theatres and all places of Amusement.

The Hotel is situated within one block of the U. S. Land Office and U. S. Surveyor General's Office; also within one block of the Old City Hall, Supreme Court, and the Superior Courts; within two blocks of the Post Office and Custom House. Street cars for all parts of the city pass the hotel every minute.

THE NEW ATLANTIC HOTEL

Was built lately in the best improved Style and is in every way the finest Family Hotel in San Francisco for the Price. It has 105 rooms, all elegantly furnished. The building is only three stories, of brick, and every way earthquake proof.

LOUIS BRAVERMAN & CO., Sterling Silverware and French Clocks. 119 Montgomery St.

Insurance Co of the State of Pennsylvania, 215 Sansome
International Marine Insurance Co (limited), of Liverpool, 319 California
La Societe Francaise d'Epargnes et de Prevoyance Mutuelle, 534 California
Le Cercle Fire Insurance Co of Paris, Geo Muecke general agt, 435 California
Liverpool, London and Globe Insurance Co, Chas D Haven sec, 422 California
London Insurance Corporation (fire), Robt Dickson mgr, 441 California
Manhattan Fire Insurance Co, Smith & Snow agts, 310 California
Millwaukee Reassurance Generals) Paris, Smith & Snow, 310 California
Mutual Benefit Life Insurance Co, James Munsell Jr general agt, 415 Montgomery
Mutual Life Insurance Co of New York, A B Forbes general mgr, 214 Sansome
National Life Insurance Co of New York, W J Dutton general agt, 401 California
National Fire Insurance Co of New York, W J Dutton general agt, 401 California
National Fire and Marine Insurance Co of New Zealand, W J Callingham general agt, 213 Sansome
National Insurance Co, Macdonald & Hawes general agts, 401 California
New England Mutual Life Insurance Co, Henry K Field general agt, 328 Montgomery
New Haven (Conn) Insurance Co, Macdonald & Hawes agts, 401 California
New York Life Insurance Co, Alex Hawes, 202 Sansome
New York Metropole Insurance Co, Smith & Snow agts, 310 California
New York Underwriters' Agency, 209 Sansome
North British and Mercantile Insurance Co, Thomas C Grant mgr, 213 Sansome
Northern Assurance Co, Robert Dickson mgr, 441 California
Northern Assurance Co of London and Aberdeen, Robert Dickson mgr, 441 California
North-Western Mutual Life Insurance Co of Milwaukee, J W Howell general agt, 507 Montgomery
Oakland Home Insurance Co, Brown, Craig & Co general agts, 215 Sansome
Pacific Mutual Life Insurance Co (The), Geo A Moore pres, 418 California
Paris (France) Northwestern National Insurance Co, Smith & Snow agts, 310 California
Parrott & Co, Insurance Co, 306 California
Phoenix Assurance Co of London, Butler & Haldan general agts, 413 California
Phenix Insurance Co of Brooklyn, Brown, Craig & Co, general agts, 215 Sansome
Phoenix Insurance Co, Arthur E Magill agt, 323 California
Prescott Insurance Co, Louis Jacoby agt, 439 California
Providence Washington Fire Insurance Co, Louis Jacoby general agt, 439 California
Prussian National Insurance Co, Louis Jacoby agt, 439 California
Queen Fire Insurance Co, Robert Dickson mgr, 441 California
Queen Fire Insurance Co of Liverpool, Robt Dickson mgr, 441 California
St Louis Fire Insurance Co, Smith & Snow agts, 310 California
Scottish Imperial Fire Insurance Co, 319 California
Scottish Union Insurance Co, Macdonald & Hawes general agts, 401 California
Security Insurance Co of Hartford, Macdonald & Hawes general a ts, 401 California
South British Fire and Fire and Marine Insurance Co of New Zealand, W J Callingham general agt, 213 Sansome
Standard Insurance Co of London, Brown, Craig & Co general agts, 215 Sansome
Star Fire Insurance of New York, Brown, Craig & Co, general agts, 215 Sansome
Sun Insurance Co (fire and marine) of San Francisco, C L Taylor pres, 415 California
Swiss Marine Insurance Co, Harry W Syz agt, 220 and 222 California
The Accidental Insurance Co of North America, Horace D Irwin & Co general agts, 216 Sansome
The American Eagle Association of the United States, 123 California

H. WACHHORST Has an Endless Variety of Rings from Solid Gold to COSTLY DIAMOND SETTING. 315 J St., Sacramento.

THE "NEW REMINGTON" SEWING MACHINE, No. 30 Second Street, San Francisco, Cal. C. SHAWL, General Agent.

JOE POHEIM, THE TAILOR, 724 Market and 203 Montgomery Streets, S. F.

CALVIN NUTTING & SON, GIRDERS, JAIL AND FENCE WORK, 1057 Main Street, San Francisco.

ALLEN TUGGLE & CO. Pacific Coast Hard Woods 18 & 20 Spear St. San Francisco.

JOE POHEIM, THE TAILOR, 724 Market and 203 Montgomery Streets, S. F.

THE AMERICAN EAGLE ASSOCIATION

Of the United States.

123 CALIFORNIA ST., San Francisco, Cal. Protection and Investment Combined. Payable at death or in 20 years, or at the age of 75. The association is owned and controlled by the Members, and all profits belong to them only. **Agents wanted in every town in the United States.**

The Lion Fire Insurance Co of London, George D Dornin mgr, 433 California

The Liverpool, London and Globe Insurance Co, Chas D Haven sec, 422 California

The State Investment and Insurance Co, A J Bryant pres, C H Cushing sec, 218 and 220 Sansome

The Travelers' Insurance Co of Hartford, Thos Bennet general agt, 410 California

Trans Atlantic Fire Insurance Co of Hamburg, Geo Marcus & Co agts, 304 California

Union Insurance Co of San Francisco, 416 California

Union Mutual Life Insurance Co of Maine, E E Hawkins agt, 601 California

Western Assurance Co of Toronto, Canada, Butler & Haldan general agts, 413 California

Western Fire and Marine Insurance Co of San Francisco, R G Bush sec, 409 California

Williamsburg City Fire Insurance Co of New York, Ed E Potter mgr, 415 California

INSURANCE—GEN'L AG'TS AND MANAGERS.

Balzer Henry & Co, 209 Sansome
Booker William Lane, 411 California
Brown, Craig & Co, 215 Sansome
Butler & Haldan, 413 California
Callingham W J & Co, 213 Sansome
Dannals C W (Ætna Life Insurance Co), 504 Kearny
Davis W S, 215 Sansome
Dickson Robert, 441 California
Donaldson & Co, 319 California
Dornin Geo D, 433 California
Dyer Chas A, 330 Pine
Easton George, 216 Sansome
Farnsworth E D & Son, 219 Sansome
Field Henry K (New England Mutual Life Insurance Co), 328 Montgomery
Forbes Andrew B (Mutual Life Insurance Co of New York), 214 Sansome
Garland Wm D (Equitable Life Insurance Co), 240 Montgomery
Garniss James R, 406 California
Grant Thomas C, 213 Sansome
Gutte & Frank, 307 California
Hawes Alexander, 2.0 Sansome
Howell J W (Northwestern Mutual Life Insurance Co of Milwaukee), 507 Montgomery
Hutchinson & Mann, 322 and 324 California and 302 Sansome
Irwin Horace D & Co, 216 Sansome
Jacobs & Easton, 216 Sansome
Jacobs Julius, 216 Sansome
Jacoby Louis, 439 California
Kelly John Jr, 415 California
Landers William J, 406 California
Laton Chas A, sec Commercial Insurance Co, 405 California
Macdonald & Hawes, 401 California
Macondray & Co, 204 Sansome
Magill Arthur E, 323 California
McNevin Edmund (marine), 404 and 406 Beale
Mel George, 435 California
Muecke G, 435 California
Munsell James Jr, 415 Montgomery
Parrott & Co, 306 California
Potter Edward E, 415 California
Smith & Snow, 310 California
Syz Harry W, 220 and 222 California
Taylor C L, 415 California
Thomas Eugene & Co, 617 Sansome
Wade Geo W, 123 California
Wade William M, insurance collector, 214 Sansome
Williams, Dimond & Co, 202 Market

INTERPRETERS.

Gronduna S L (Italian), 2012 Mason

IRON.

Richter P E & Co, 109 California

NETTLEFOLD'S (LIMITED) IRON

BIRMINGHAM, ENGLAND,

P. E. RICHTER & CO., Sole Agents,

No. 109 California Street,

SAN FRANCISCO.

IRON BEDSTEADS.

Clark Truman S & Son (also gas pipe), 21 New Montgomery

MUTUAL LIFE INSURANCE CO., OF NEW YORK. ECONOMICAL MANAGEMENT. CAREFUL SELECTION OF RISKS.

HARDWOOD LUMBER, WHITE BROS., 13 & 15 Main and 14 & 16 Spear Street, S. F. Oregon Ash, Maple and Alder

ODD FELLOWS' SUPPLIES, Flags, Banners, etc., at NORCROSS & CO., Masonic Temple, No. 6 Post Street, S. F.

IRON CORNICE—(GALVANIZED).

Conlin & Roberts, 728 Mission
Cronan & Dunbar, 1073 Market, bet 6th and 7th

IRON DOOR AND SHUTTER MANUFACTURERS.

Sims John R & Son, 123 and 125 Beale

IRON PIPES.

Richards & Snow, 408 Market
Selby Thomas H & Co, 116 and 118 California
Francis Smith & Co, 130 Beale

IRON AND STEEL.

Carolan, Cory & Co, 117 and 119 California and 120 and 122 Front
Chandler R D, 118 and 120 Pacific
Dunham, Carrigan & Co, 107-111 Front
Fairbanks & Hutchinson, 401 Market
Grundell J G, 24 O'Farrell
Houston W J & Co, agents for Pacific Iron and Nail Co of San Francisco, 215 and 217 California
Montague W W & Co, 110 and 118 Battery
Morris H D, agt Sanderson Bros Steel Co, 401 Market
Rebman & Chetwood, 1036 Market and 31 6th
Richter P E & Co, 109 California
Selby Thomas H & Co 116 and 118 California
Van Winkle I S & Co, 413 and 415 Market
Whitney & Marshall, 22 and 24 Fremont

IRON and STEEL RAILS

Of any Required Section, for delivery at any Port on the Pacific Coast or F. O. B. Foreign Ports,

AND

RAILWAY SUPPLIES.

Barrow's Hæmetite Steel Company.
Hoerde Rolling Mill Company.
Thy-le Chateau & Wez-St.-Martin Rolling Mill Company.

P. E. RICHTER & CO.,
Sole Agents for the Pacific Coast.
109 California Street, San Francisco, Cal.

W. W. MONTAGUE & CO.,
Importers of
GALVANIZED AND COMMON
SHEET IRON,
All Sizes and Numbers,
110, 112, 114, 116 and 118
BATTERY STREET, SAN FRANCISCO.

IRRIGATING PIPE.

Gladding, McBean & Co, 1310 Market

IVORY GOODS.

Grundel J G, 24 O'Farrell
Heininger C H & Co, 609 Sacramento
Meyer J G H, 320 Kearny and 417 and 419 Mission

JAPANESE AND CHINESE GOODS.

King Lee & Co, 410 Kearny
Kwong Shew Lun & Co, 729 Dupont

JEWELERS—MANUFACTURING.

Aufrichtig Morris, 116 6th
California Jewelry Co (Levison Bros), 134 Sutter
Laird D W, 27 Post
Levy David L, 39 3d
Levy John & Co, 118 Sutter
Lichtenstein M B & Co, 101-105 Battery
Miller L, 335 Bush
Morris B & Co, 110 Sutter
Shreve Geo C & Co, 110 Montgomery
Titcomb A C & Co, 24 Post
Traube H, 643 Kearny
Wagner F, 223 Kearny

CALIFORNIA
JEWELRY COMPANY
LEVISON BROS.,
No. 134 Sutter Street,
Between Montgomery and Kearny,
SAN FRANCISCO.

H. WACHHORST Has a Magnificent Assortment of CHAINS, CHATELAINES, etc. 315 J Street, Sacramento, Cal.

CONKLIN BROS., CARPET BEATING & RENOVATING WORKS, 333 GOLDEN GATE AVENUE (TYLER ST.) S. F.

CALVIN NUTTING & SON, 237 MAIN STREET, SAN FRANCISCO. Iron Doors, Bank Vaults, Etc.

JOE POHEIM, THE TAILOR, 724 Market and 203 Montgomery Streets, S. F.

ALLEN, TUGGLE & CO., Eastern Hard Wood Lumber, 13 & 20 Spear St. San Francisco

JOE POHEIM, THE TAILOR, 724 Market and 203 Montgomery Streets, S. F.

JEWELRY

JOHN LEVY & CO.,
MANUFACTURING JEWELERS.
Importers of
Diamonds and Precious Stones,
118 Sutter Street, S. F.

JUNK.

Less Morris, res 367 Natoma
McDevitt D, 204 Drumm
Qung Lee, foot 6th nr shipyard

JUTE GOODS.

White & Lissak, 321 California

LABELS.

Sanborn G W (agt), 123 California
Schmidt M & Co (printers), 25-41 Main

LACE GOODS.

Lash H, 537 Market
Moreland J A, 120 Sutter
Muser Bros, 541 Market

LACE GOODS—MANUFACTURERS.

Lash H, 537 Market

LADIES' PHYSICIANS.

Martin Mrs Mary A, 810 Howard

PRIVATE HOME

For LADIES in Confinement.

Where Ladies from the country can be attended. Confidence of ladies will meet with that respect and sympathy that only one woman can show to another.

☞ Ladies who desire and have never had a family can, by following her advice, insure the same.

MRS. MARTIN, Ladies' Physician, **810 Howard Street.**

LADIES AND CHILDREN'S UNDERWEAR.

Grand Central Auction Store, 24 6th
Jacobs & Co, 226 Kearny
Kramer, Goodman & Co, 109 Battery
Ober Mrs Mary H & Co, 326 Sutter

LAND, LOAN AND BUILDING ASSOCIATIONS.

Half Moon Bay Colony, M W Muller mgr, 207 Kearny
Pacific Coast Land Bureau, G W Fink mgr, 22 Montgomery

LAMPS AND OILS.

Boesch Emile (locomotive, mining, ship, railroad car, coach and street), 583 and 585 Mission
Day Thomas, 122 and 124 Sutter
Richter P E & Co, 109 California
Yates & Co, 113 Front

JAMES HINKS & SON,
Birmingham, England.

Patent Triple Action Duplex
EXTINGUISHER LAMPS
P. E. RICHTER & CO.
Sole Agents,
109 California St., San Francisco.

LAMP REFLECTORS.

Boesch Emile, 583 and 585 Mission

PACIFIC
Lamp and Reflector Factory.
EMILE BOESCH,
583 & 585 Mission St., just below Second,
SAN FRANCISCO.

Patent Locomotive, Mining, Ship, Railroad, Car, Coach and Street Lamps, Silver-Plated Corrugated Glass Reflectors and Sun Lights, for Lighting and Ventilating Churches, Halls, Stores, etc.

Successor to Robt. Mills, (Ornamental Lamp Factory.)

Architectural Ornaments of Pressed and Cast Zinc. Plumbers' Copper Ware and General Metal Spinning and Stamping.

LAUNDRIES.

Berard Alfred (French), 2206 Fillmore
La Grand Laundry (E P White), 618 Market

INSURE IN THE SUN INSURANCE CO., IT HAS THE SHORTEST & SIMPLEST FORM OF POLICY.

HARDWOOD LUMBER, WHITE BROS., 13 & 15 Main and 14 & 16 Spear St. S. F. Boat Stock, Oak Plank and Timber.

LOUIS BRAVERMAN & CO., Manufacturers of Fine Jewelry & Diamond Work. 119 Montgomery Street, S. F.

LAW BOOKS.

Whitney, Sumner & Co, 613 Clay

LEATHER AND HIDES.

Cook A O, 415 Market
Cook E N, 405 Market
Johnson J C & Co, 12 and 14 Pine
Kron A K & Co, 505 Front
Richter P E & Co, 109 California

A. VERSÉ SPELMAN'S
BRUELLS
WAX AND LACQUERED LEATHER
P. E. RICHTER & CO.,
Sole Agents,
109 California St., San Francisco.

LEATHER AND SHOE FINDINGS.

Clayburgh & Wise, 320 Battery
Rosseter & Smith, 545 Market

LIFE PRESERVERS.

Watson & Co, 124 Market

LIBRARIES AND READING ROOMS.

Japanese Gospel Society, 116 Tyler
Mechanic's Institute, Horace Wilson librarian, 27 Post
Mercantile Library Association, 216 Bush
Odd Fellows', Geo A Carnes librarian, 325 Montgomery
San Francisco Free Public Library, Fred B Perkins librarian, Pacific Hall, Bush bet Kearny and Dupont
San Francisco Law Library, Frank P Deering librarian, 27 and 28 Montgomery Block

LIGHTNING CONDUCTORS.

California Electrical Works, 35 Market

LIME, CEMENT, HAIR, ETC.

H T Holmes Lime Co, H T Holmes mgr (manufacturers Santa Cruz and Sacramento Lime), 14-18 Market
Lane W E, 505 Kearny nr California
Pacific Cement Co, J Browell agt, 731 Montgomery

LIQUORS—RETAIL.

Alaska Saloon (E Daiss), NW cor Bush and Kearny res 8 Oak Place
Anderson Andrew, 250 Spear
Arnaud Albert, NW cor Post and Dupont
Anchor Down Saloon and Lodgings (Marcel Demarias), 520 Pacific
Bach, Meese & Co (Budweiser beer), 321 Montgomery
Bacigalupo T D, 1419 Dupont
Barry David, SE cor Folsom and 9th
Bauer Chas G, 804 Pacific
Bentham Harry (Market Exchange), 538 Market
Billy & Harry's Saloon (T Wm Leydecker and J H Lunsman), 631 Davis
Blohn John, 923 Kearny
Bolt John F, 907 Market
Boro Gabriel, 1300 and 1302 Dupont
Bralich Frederick, 706 Jackson
Bramstedt J H, 251 Steuart
Brauer Albert (Railroad Exchange), Baker bet Beach and Jefferson
Bremer John H, NE cor Vallejo and Larkin
Brewers' Home (Pircher Bros), 707 Mission
Broyer John, 623 2d
Bruce Albert, Baker bet Beach and Jefferson
Brulon & Lauth, 645 Merchant
Bruse Chris, cor Pacific and Leavenworth
Bruns Harry, 123 Front
Büchi Conrad (Humboldt Hall Saloon), cor Kearny and Morton
Buckingham & Blumer, 16 3d
Buckingham S S, 16 3d
Burke Michael, NW cor Ellis and Scott
Burley Patrick, 452 3d
Butler John, 7 Sutter
Butler Mrs Martin, NW cor 10th and Bryant
Buzenet Alex, 40 McAllister
Buzzini Bros, SE cor Mission and 9th
Buzzini & Gianettoni, 29 6th
Candau F & Co, 213 3d
Carroll Wm (tobacco), 310 Post
Casey M, 430 Brannan
Christin & Boudan, cor Mission and 29th
Cody J C, NW cor 4th and Folsom
Cody J C, cor Mission and 20th
Collins S P & Co, 329 Montgomery and 511 California
Colombo Saloon (Charles Sciaroni), 621 Broadway
Condon John, 733 Howard
Connolley Edward, 10-16 Liedesdorff
Cook Ebben, NE cor 9th and Brannan
Crossin & Jennings, 1000 Market
Cummings L & J, 131 4th

H. WACHHORST has a Magnificent Assortment of CHAINS, CHATELAINES, etc. 315 J Street, Sacramento, Cal.

THE "NEW REMINGTON" SEWING MACHINE, No. 30 Second Street, San Francisco, Cal. C. SHAW, General Agent.

JOE POHEIM, THE TAILOR. Suits made to order from $20. 203 Montgomery & 724 Market.

PRISON CELLS, Fences and Bridge Work. 237 Main Street, S. F. CALVIN NUTTING & SON.

ALLEN, TUGGLE & CO., OAK PLANK, 18 and 20 Spear St., San Francisco.

JOE POHEIM, THE TAILOR. Suits made to order from $20. 203 Montgomery & 724 Market.

Curley Patrick (Dexter Saloon), 452 3d
Daiss Edmund (Alaska Saloon), NW cor Bush and Kearny
Dangers Henry, NE cor Post and Laguna
Dawson George, 321 California
Demarias Marcel, 520 Pacific
Dexter Saloon (P Curley), 452 3d
Doscher Henry, SW cor Pierce and O'Farrell
Ekard Char'es, 924 Brannan
Elmers N, SW cor Powell and Greenwich
Evans Mrs Bessie, 27 Everett
Farrell James, 458 Natoma
Felsen Grotte Saloon (Gustav Schwarz), 1016 Market
Ferry Saloon (C Schroder), 425 East
Foley & Gilmore, SW cor 1st and Mission
Fountain The (George Schmitt), SE cor Sutter and Kearny
Gardner & Co, 429 Davis
Gately P J, 1139 Market
Gendotti Luigi, 440 Hayes and 508 Octavia
Gibb James, 617 Merchant
Goetz Paul, 775 Mission
Goetjen Jacob, cor Hyde and Jackson
Gohlinghorst George, 1914 Market
Grand Casino de Marseille Saloon (G Sormano), 308 Montgomery ave
Grand National Hall (saloon) (Held & Miller), 105 and 107 Dupont
Grand Opera House Saloon (Nelson & Hanson), 700 Mission
Griffin & Co, 702 Mission
Hadse Herman, cor Main and Bryant
Haase Herman, NE cor Main and Bryant
Hartshorn & Waters, 126 Kearny
Haymarket Exchange Saloon (P J Gately), 1139 Market
Held & Miller (Grand National Hall), 105 and 107 Dupont
Henrichs Chas J, SW cor 4th and King
Henry D, 219 2d
Heuer Alex, cor 4th and Everett
Hofmann August, 1026 Market
Holder Joseph, 5 Leidesdorff
Holle Jacob 613 Brannan
Hulsmann Fred, cor Pacific and Hyde
Humboldt Hall Saloon (Conrad Büchi) and H Q Ebert's Military Band, cor Kearny and Morton
Jones Frank, 192 Stevenson
Kernan John, 5 5 2d
Kerr John, 527 2d
King Thomas (Commercial Exchange), NW cor Clay and Drumm
Koch Chas, SE cor 4th and Perry
Kock Henry H, 15 and 17 Leidesdorff
Kohnke P F F, 21 Davis and 120 California
La Chapelle Mme Exilda, NE cor Post and Central ave
Lacoste John, 901 Montgomery ave
Laugel Andrew, 1412 Dupont
Lauriston Archibald, SW cor Battery and Green
Lessmann Joseph, NE cor Bush and Larkin
Leydecker & Lunsman, 631 Davis
Liensman J H, 631 Davis
Lynn Patrick, 1910 Mission
Market Exchange (Harry Bentham), 538 Market
Mathews J H, 643 Washington
Mayer Wendelin, SW cor California and Montgomery
McPartland Daniel, cor Pacific and Leavenworth
McVeigh P J, 500 Ellis
Meehan J J, SE cor Howard and 2d
Meierdierks Christian, 416 O'Farrell
Merchants' Exchange Saloon (E Phillip), 21 Leidesdorff
Meyer Em & Co, 33 Sutter
Meyer Henry, SE cor 4th and Brannan
Michel Lille, 1413 Dupont
Miller John, 253 Steuart
Moisant A J, 30 Franklin
Montana Saloon (John Blohn), 923 Kearny
Monthon & Bordes, 508 Bush
Mooney & Laflin, cor Geary and Central ave
Murphy J B, SW cor 7th and Mission
Myer Henry, SE cor 4th and Brannan
Nichols George, cor Post and Central ave
Nigro James V, 1312 Dupont
Oakland Ferry Saloon (C Schroder), 425 East
Orpheus Beer Hall (Henry Steinbach), 819 Kearny
Otten Diedrick, 1019 Pacific
Pacific Ocean Exchange (Christ Tamm), SE cor Bay and Mason
Pechin Charles, 417 Front
Peters Frank, 504 Broadway
Petrovich & Augius, 420 Jackson
Pettenati Peter, 1028 Kearny
Petterson J N, 207 Main
Pioneer Exchange (Wendelin Mayer), SW cor California and Montgomery
Pircher Bros, 707 Mission
Rader & Bonn, 515 Clay
Radovich Bozo, 29 Geary
Railroad Exchange (Albert Brauer), Baker bet Beach and Jefferson
Rohrs George H, NE cor Sutter and Central ave
Resing John (innkeeper), Mission Road opp St Mary's College
Schlewek Simon, 429 California
Schmidt Chris, 501 Market and 3 Sutter
Schultze Louis, cor Lombard and Sansome
Scott T H, 1011 Folsom
Sellinger Mrs Anna, 615 Pacific

INSURE IN MUTUAL LIFE INSURANCE CO., OF NEW YORK, F. S. WINSTON, Prest. ASSETS, $95,000,000.

HARDWOOD LUMBER. WHITE BROS., 13 & 15 Main and 14 & 16 Spear St., S. F. Oak, Ash, Hickory, Maple, Cherry, etc.

MASONIC OUTFITS, Society Goods, etc., at NORCROSS & CO., Masonic Temple, No. 6 Post Street, S. F.

Sheehan Jos F, 414 Market
Smadeke & Hey, 1201 Mission
Sormano Guiseppe (Grand Casino Saloon), 308 Montgomery ave
Sortor & Steffani, 1107 Dupont
Spiegel & Schweizer, 312 Post
Steinbach Henry, 819 Kearny
Sutter Street Cable Saloon (Geo H Rohrs), NE cor Sutter and Central ave
The Corner (Alex Heuer), cor 4th and Everett
The Cuba (Adolph Griesser), SE cor Montgomery and Clay
The Windsor Saloon (John F Bolt), 907 Market
Thuman Henry, cor Pine and Hyde
Tierney M, 18 Everett
Verein Eintracht, H Tostmann pres, 316 Post
Vetterli & Winkler, 163 New Montgomery
Voges Geo, 242 Sutter
Union Saloon (William Wall), 121 4th
Wagner E L, 1232 Dupont
Wall William, 121 4th
Walnut Villa (Thomas Stephens), cor California and Walnut
Walter G F, 38-42 O'Farrell
Warner Abraham (Meigg's Wharf Saloon), North Beach
Wells Xavier (Farmers' Rest), Mission Road
West John, 615 Merchant
White Geo W, 333 Hayes
Wiemann Charles, 19 4th
Wilkinson Eli, cor Bay and Fillmore
Wöbber Bros, NW cor Lombard and Powell
Yerba Buena (A H Hentz), 53½ Park ave
Zum Badischen Hof (Charles G Bauer), 804 Pacific

P. J. CATELY,
Haymarket Exchange,
No. 1139 Market Street,
Bet. 7th and 8th Streets, SAN FRANCISCO.
The drawing of Beer and Porter a specialty.

LIQUORS—WHOLESALE.

Anduran C & Co, 515 and 517 Sacramento
Bovo Gabriel, 1300 and 1302 Dupont
Brandenstein & Co, cor New Montgomery and Mission
Brickwedel Henry & Co, 208 and 210 Front
Buneman & Martinoni, 321 Battery
Buzzini & Gianettoni, 29 6th
Cassin P J & Co, 433 Battery
Daneri F & Co, 27 and 29 California
Gendotti Luigi, 440 Hayes and 508 Octavia
Gilman, Walker & Co (Kentucky whiskies), 224 Front
Goodwin M & Co, 407 Battery
Gundlach J & Co, SE cor Market and 2d
Kelly & Egan, 623 Sansome
Lacoste John, 901 Montgomery ave
Lang & Co, 210-214 Dupont
Lilienthal & Co, 100 and 102 Front
Naber, Alfs & Brune, 413 Front
Newmark, Gruenberg & Co, 221 and 223 Bush
Oberfelder Bros & Co, 123 California
Putzman & Dunker, 340 Pine
Rottanzi Giosue, 1027 Market bet 6th and 7th
Schardin J P, 31 Dupont
Shea, Bocqueraz & McKee, SW cor Front and Jackson
Siebe Bros & Plageman, SE cor Sansome and Sacramento
Simmonds G & Co (Nabob Whiskey), 429 and 431 Battery
Spruance, Stanley & Co, 410 Front
Thomas Eugene & Co, 617 and 619 Sansome
Wilmerding & Co, 214 and 216 Front
Wolters Bros & Co, 221 California

LITHOGRAPHERS.

Baker Geo H, 410 Clay
Bancroft A L & Co, 721 Market
Britton & Rey, 525 Commercial
Burkhardt Max, 545 and 547 Washington
Crocker H S & Co, 215-219 Bush
Dougherty P E & Co, 412 Commercial and 411 Clay
Elliott W W & Co, 619 Montgomery
Sanborn Geo W (agts), 123 California
Schmidt M & Co, 25-41 Main

LIVERY STABLES.

Archibald P L & Co, 1324 Market
Chapman & Hinman, 126 Ellis
Hoff & Preble (West End Stables), 2414 California
Horn John (Laguna Livery Stables), 1620 Laguna
Marshall Arthur, 737 Folsom
McCafferty Mrs B, 1615 Market
McCafferty William, 2417 Mission
O'Callaghan Dennis J, 840 Howard
Pacific Stables (James Marlow), 707 and 709 Jones
Praver J C, 2611 Mission
Riphenburgh Wesley, 21 and 23 Steuart
Roden A G, 1715 and 1717 Sacramento
Rodgers John & Son, junc Market and Hayes

PRISON CELLS, Fences and Bridge Work, 1037 Main Street, S. F. CALVIN NUTTING & SON.

H. WACHHORST Invites Attention to his GENUINE STERLING SILVERWARE. 315 J St., Sacramento, Cal.

CONKLIN BROS., PACIFIC STEAM CARPET BEATING, ALSO WHITENING. 333 TYLER ST., S. F.

JOE POHEIM, THE TAILOR, makes the BEST FITTING Clothes in the State.

ALLEN, TUGGLE & CO., MEXICAN HARD WOODS, 18 & 20 Spear St. San Francisco.

JOE POHEIM, THE TAILOR, makes the BEST FITTING Clothes in the State.

Ryan D & Co, 814–818 Geary
Saratoga Stables (D Ryan & Co), 814–818 Geary
South Park Livery Stables (Smith & Poultney), 344 and 346 Brannan
Traver J C, 2611 Mission
Watts William, 2306–2310 Mason

LOCKSMITHS.

(See, also, Gun and Locksmiths.)

Bien Joseph, 412 Commercial
Lane W E, 505 Kearny nr California
Will & Finck, 769 Market

LODGING-HOUSES.

(See, also, Hotels; also, Boarding.)

Albemarle House (Mary F Collins), 8 Mason
Brewers' House (Pircher Bros), 707 Mission
Demarias Marcel, 520 Pacific
Empire House (Benj B Smith), 630–640 Commercial
Galt House (W Hinchliffe), 632 Market
Gerard Mrs E T, 608½ 4th
Gerke Fred (Wm Tell House), 315 and 317 Bush
Huber Fred (Arion House), 13 and 15 Page
King Bertha (furnished rooms), 502 Dupont
St John Richard, 915½ Market
Tence C (Rassette House), 11 Kearny
Thrasher Mrs S A, 54 3d
Truesdell House (Mrs A C Truesdell), 1104 Market
Wadsworth House (Major David Coon), 225 Bush

RASSETTE HOUSE,
No. 11 Kearny Street.
FAMILY HOTEL.
Rooms to Let with or without Board.
Prices Moderate.
C. TENCE, Proprietor.

LUBRICANTS AND LUBRICATING OILS.

Read Edward B, agt New York Refining Co, 18 First

LUMBER.

Baker Samuel, 202 Sacramento
Blinn Lumber Co (The L W), Geo W Hooper sec and treas, Office 4th and Channel
Coos Bay Stave and Lumber Co, John L Koster mgr, 33 Main
Dingley C L, 110 Mission
Doe, Kimball & Co, 104 Market
Herrick E M, 19 Steuart
Knowles Geo B & Son, NW cor Main and Bryant, and SE cor Mission and Main
Preston & McKinnon, pier 5 Steuart
Starbird & Goldstone, 101–107 Market
The L W Blinn Lumber Co, Geo W Hooper sec and treas, cor 4th and Channel
Tombstone Water Mill and Lumber Co (George C Pratt), Room 22, 309 Montgomery

LUMBER—HARDWOOD.

White Bros, 13–15 Main
Allen, Tuggle & Co, 18 and 20 Spear
Strant W E, NW cor Sacramento and Drumm

MACARONI AMD VERMICELLI.

California Italian Paste Co (C R Splivalo & Co), 415 Battery
Liguria Paste Manufactory (Louis Valente), 214 and 216 Broadway
Pacific Con Paste Co (V Ravenna and A Ghirardelli & Co), 421 and 423 Battery

MACHINERY.

(See, also, Machine Shops.)

Coughlin Joseph, (second-hand), 760 Bryant
Freeland E G, 102 Market
Huntington F A, (mining), 220 Fremont
Nuttall, Bacon & Co, 222 and 224 Fremont
Parke & Lacy, (mining), 21 and 23 Fremont
Sadler & Co (machine needles), 605 Market
Sanford A B, 102 Market
Tatum & Bowen, (saw-mill), 12 California
Wagner Jos & Co, 105 and 107 Mission

INSURE IN THE SUN INSURANCE CO., IT HAS THE SHORTEST & SIMPLEST FORM OF POLICY.

HARDWOOD LUMBER, WHITE BROS. 13 & 15 Page and 14 & 16 Spear St. S. F. Counter Tops, Newel Posts, Balusters.

LOUIS BRAVERMAN & CO., JEWELERS, offer Goods lower than any house in the City, 119 Montgomery St.

A. B. SANFORD,

MANUFACTURER OF

Steam and Hot Water Heating Apparatus for Warming Dwellings, Stores, Churches,

And all Public Buildings and Hot Houses. Heaters and Steam Traps furnished to the Trade. Plans and estimates made free. Agent for Pulsometer Steam Pump Co., of New York, also, the Albany Steam Trap.

THE

NEW PULSOMETER

By Recent Great Improvements,

STANDS UNRIVALED AND UNEQUALED

IN POINT OF

Cheapness, Simplicity, Durability, Efficiency and Economy, with Minimum Size and Weight, over any other Steam Pump in the Market.

If you want to purchase a Steam Pump for Mining, Railroad, or Steamboat use; for Paper Mill, Chemical or Gas Works; for Tannery, Brewery or Sugar Refinery; for Draining Quarries, Cellars or Plantations; for Irrigating or Hydraulic Mining; for Sinking foundations, Coffer Dam, Sewer, Well Sinking and other Contractors' Work; for Raising Water for any kind of Manufacturing or Fire Purpose—**CHEAPER than any other Steam Pump known.**

Mechanics' Institute, 1882, awarded Medal for Sanford Heaters.

Office, 102 Market St., San Francisco.

MACHINERY AND SHAFTING LUBRICANTS.

Read Edward B, 18 1st

MACHINE SHOPS.

(See, also, Machinery; also, Foundries.)

Garratt W T, 138-144 Fremont
Ohmen Wm H, 109 and 111 Beale
Small Isaac H, 574 Brannan
Wagner Jos & Co, 105 and 107 Mission

MACHINISTS.

Bien Joseph, 412 Commercial
Dow Steam Pump Works, 114 and 116 Beale
Galli & Co, 504 Commercial

J. SCHNEILY. J. GALLI.

GALLI & CO.,

MACHINISTS

— AND —

GENERAL BLACKSMITHS,

504 Commercial Street,

Near Sansome, SAN FRANCISCO.

Goss & Dow, 114 and 116 Beale
Sanford A B, 102 Market
Thomson & Evans, 110 and 112 Beale
Wagner Jos & Co, 105 and 107 Mission

MAGNETIC HEALERS.

Wakeling Mrs Lottie T, 850 Market

MRS. DR. WAKELING,

MAGNETIC HEALER

WAKELING'S

MAGNETIC OIL

Certain cure for Rheumatism, Neuralgia, Cough and Sore Throat.

WAKELING'S BLOOD PURIFIER

And Elixir of Life.

Unfailing remedy for all diseases of the blood and weaknesses of the system from dissipation and other causes.

No. 850 Market Street, S. F.

MAIL, EXPRESS, BULLION AND HUNTING BAGS.

Cook H N, 405 Market cor Fremont

H. WACHHORST Repairs Watches, Chronometers and Clocks at Short Notice. 315 J Street, Sacramento, Cal.

The "NEW REMINGTON" and "ROYAL ST. JOHN" SEWING MACHINES, No. 30 Second Street, San Francisco, Cal. C. SHAW, General Agent.

CALVIN NUTTING & SON, Tubular Wheelbarrows, Bolt and Bridge Work, 237 Main Street, San Francisco.

ALLEN, TUGGLE & CO., WAGON LUMBER, 18 & 20 Spear St., San Francisco.

JOE POHEIM, THE TAILOR, makes the BEST FITTING Clothes in the State.

H. N. COOK,
Belt and Hose Maker.
Mail, Express, Bullion and Hunting Bags,
No. 405 Market Street,
Corner of Fremont, SAN FRANCISCO.

MANTELS—MARBLEIZED.

Montague W W & Co, 110-118 Battery

W. W. MONTAGUE & CO.,
Importers of
Marbleized Mantels
ENAMELED GRATES
AND ENGLISH TILE,
110, 112, 114, 116 and 118
BATTERY STREET, SAN FRANCISCO.

MANUFACTURERS' AGENTS.

Arnold S N & Co (hardware), SW cor California and Davis
Brown & Metzner, 549 Market
Cotrel Thomas Jr, 405 Front
Gordon Hardware Co, 8 and 10 Pine
Hall A I & Son, 528 and 530 Market
Jackson T W & Co, 304 California
Lane W E, 505 Kearny nr California
Morris H D (Sweets Manufacturing Co), 401 Market
Peters F C, 13 Main
Richter P E & Co, 109 California
Tatum & Bowen, 12 California
The A S Spence Co, 537 Market

MAP PUBLISHERS.

Holt Warren, 413 Montgomery

MARBLE WORKS.

Black Wm, 1121 Market
McGrath Edward, 935 Market
McKenzie Charles (importer marble monuments), cor Bush and Central ave
Metropolitan Marble Works (Andrew Paltenghi), 1235 Market
Ruffino L J & Co, 964-970 Bryant

MARKETS.

(See Butchers and Markets. Also California Market, page 426.)

MASTIC ROOFING.

Merrell I L, 316 Townsend nr 4th

MATTRESSES.

Cahn Morris (and bedding), 12 2d
Clark Truman S & Son (manufacturers woven wire), 21 New Montgomery
Eureka Hair and Wool Mattress Factory (Morris Cahn), 12 2d
Farrar B F (and lounges, etc), 946 Howard and 1555 and 1557 Market
McCabe Owen (manufacturer), 921 Market
Sullivan P J, 1000 Sutter

M. CAHN,
Successor to J. Herzog & Co.,
Manufacturer of
EUREKA HAIR, (PATENTED.)—Curled Hair, Wool, and all kinds of Mattresses and Bedding. Dealer in Mattress Material of every description. Factory, S. W. corner Fifteenth and Dolores Streets. Office and Warerooms, 12 Second Street, under Grand Hotel. P. O. Box 1427, San Francisco.

MEAT CUTTER.

Linforth, Rice & Co (Zimmerman's), 325 Market

MEDICAL BELTS.

West C N, 652 Market

MEDICAL INSTITUTE.

California Medical College, D Maclean pres, 324 Sutter
National Surgical Institute (G W Handy), 319 Bush
San Francisco County Medical Society, Walter H A Hodgdon sec, 108 Geary
Woman's Medical College, Mrs S E Furnas pres, 155 New Montgomery

MEDIUMS.

Hendee Mrs Mary J, 865½ Market
Souther Mrs A B, 1150 Market

MRS. A. B. SOUTHER,
Materializing Medium
1150 MARKET STREET,
SAN FRANCISCO.
Public Circles Sunday Evening, at 8 o'clock.

INSURE IN MUTUAL LIFE INSURANCE CO., OF NEW YORK, F. S. WINSTON, Prest. ASSETS, $95,000,000.

HARDWOOD LUMBER, WHITE BROS., 13 & 15 Main and 14 & 16 Spear St., S. F. Black Walnut, Spanish Cedar, Veneers.

CALIFORNIA MARKET,

Located on Pine and California Sts, bet. Montgomery & Kearny.

This is the largest and best regulated institution of its kind in San Francisco. Visitors from the interior should see this Market as one of the sights in the great metropolis.

SWANBERG & WEST,

Importers, Planters, and Wholesale Dealers in all kinds of

FRESH OYSTERS

Stall 107

CALIFORNIA MARKET.

MORGAN & CO.,

Importers and Dealers in

EASTERN OYSTERS,

Stall 87.

ROBERT F. BUNKER,

Curer and Dealer in California Sugar-Cured

HAMS, BACON

Pork, Lard, Smoked Tongues, Beef, Sausages, etc.

Agent for **H. M. Dupee & Co's**

Chicago Hams & Bacon,

Club Sausages a Specialty.

Stalls 74 and 75.

Packing House: Brannan St., bet. 5th and 6th.

DOANE & CO.,

Wholesale Dealers in

FRESH OYSTERS

STALL 92.

F. N. WOODS & CO.,

Wholesale and Retail Dealers in

POULTRY AND GAME

Stalls 65, 66 and 67.

M. B. MORACHAN,

Importer, Wholesale and Retail Dealer in

OYSTERS, CLAMS

And all kinds of Shell Fish.

Stall 68.

Open Night and Day.

SPENCE & JOHNSON,

Dealers in

All kinds of Fresh Fish

Stall 93.

A. ASMANN

69 & 70 CALIFORNIA MARKET

SAN FRANCISCO.

MANUFACTURER OF:

Mustard, Horse Radish, Pickles, Sauerkraut, Worcester Sauce, Catsup, Salad Dressing, Salt and Spiced Fish.

Only Best Articles kept at Lowest Market Rates.

DEALER IN

Butter, Cheese, Eggs, Oil, Vinegar, Jelly, Table Fruit, Honey, Holland Herring, Codfish, Hams, Olives, Canned Meats, etc.

Wholesale and Retail. Goods delivered. Country Orders promptly attended to.

Established, 1867.

BRANCH STORE, 1517 POLK STREET.

Daily Sweet and Sour Cream, Fresh Butter, Buttermilk and White Cheese.

ALLEN, TUGGLE & CO., OREGON ASH AND MAPLE, 18 & 20 Spear St. San Francisco.

JOE POHEIM, THE TAILOR. Suits made to order from $20. 203 Montgomery & 724 Market.

MERCANTILE AGENCIES.

Dun R G & Co, Jay Lugsdin mgr, 320 California
The Bradstreet Co Improved Mercantile Agency of New York, L B Hillard supt, 230 California
The Commercial Agency (Edwards, Pickens & Fulton), cor Sansome and California

MERCHANT TAILORS.

(See Tailors.)

METALLURGICAL WORKS.

(See, also, Assayers.)

California State Mining Bureau, Henry G Hanks State mineralogist, 212 Sutter
Hofmann Bros (Ore Sampling and Pulverizing Works), SW cor 5th and Bryant
Nevada Metallurgical Works, C A Luckhardt mgr, 23 Stevenson and 12 Leidesdorff

C. A. LUCKHARDT, Manager. ESTABLISHED, 1869.

Nevada Metallurgical Works,

OF SAN FRANCISCO.

Ores Crushed and Sampled, and Working Tests made by any process. Assaying in all its Branches. Analysis of Ores, Minerals, Water, etc.

C. A. LUCKHARDT & CO., (Formerly HUHN & LUCKHARDT.) MINING ENGINEERS & METALLURGISTS

23 Stevenson Street, near First and Market, Branch Office, No. 12 Leidesdorff Street. } SAN FRANCISCO.

METAL CORNICE MANUFACTURERS.

Tucker Geo H, 539 5th

METAL ROOFERS.

Conlin & Roberts, 728 Mission
Cronan & Dunbar, 1073 Market bet 6th and 7th
Lane W E, 505 Kearny nr California

METALS.

Montague W W & Co, 110–118 Battery
Ray W S & Co, 12 and 14 Market and 9 and 11 Sacramento

METAL WORKS.

Pacific Metal Works (Morrow & Strong), 115 and 117 1st

MILITARY AND SOCIETY GOODS.

Norcross Daniel & Co, 6 Post
Plate A J & Co, 418 and 420 Market
Rosenberg George, 20 Sansome
Schaezlein R, 13–19 Trinity

MILK CAN MANUFACTURERS.

Brook & Kneass, 12 Mason

EDWARD D. KNEASS. J. H. BROOK.

BROOK & KNEASS,

No. 12 Mason St., San Francisco.

Dealers in

Stoves, Ranges & Tin Ware,

PLUMBING AND JOBBING,

MILK CANS A SPECIALTY

MILLINERS.

Altshuler Mrs L, 237 16th
Auger Mme, 621 Larkin
Band Box (The) (B S Hirsch & Co), 748 Market
Blochman Mrs E, 1019 Larkin
Irish Mrs L, 708 Market and 9 and 11 Geary
Marks Mrs S, 214 6th

MILLINERY GOODS—WHOLESALE.

Excelsior Straw Works (J H Babbitt), 120 4th

INSURE IN THE SUN INSURANCE CO., WHICH ADJUSTS AND PAYS ITS LOSSES PROMPTLY.

HARDWOOD LUMBER, WHITE BROS., 13 & 15 Main and 14 & 16 Spear Street, S. F. Wagon Stock, Cabinet Woods, etc.

LOUIS BRAVERMAN & CO., Manufacturers of Fine Jewelry & Diamond Work. 119 Montgomery Street, S. F.

H. WACHHORST'S Specialty in Fine Watches and Diamonds, Lockets, Etc. 315 J St., Sacramento, Cal.

Goehring A, 944 Mission
Hinz & Landt,
16 and 18 2d, Grand Hotel Building
Selig & Newman, 31 Sutter
Mish Mrs Sarah, 133 Kearny,
708 Market and 9 and 11 Geary

PARIS MILLINERY.

MRS. S. MISH, 708 Market Street, 3 doors from Kearny, 9 and 11 Geary Street, and "BON TON," 133 Kearny Street.

Large Stock of Goods constantly on hand wholesale and retail.

Pattern Bonnets and Hats received every season.
Country orders promptly attended to.

MILL AND MINING SUPPLIES.

Berry and Place Machine Co (Parke & Lacy), 323 and 325 Market
Caire Justinian, 521 and 523 Market
California Electrical Works, 35 Market
Egerton Henry C, 109 California
Hendy Joshua, 49 and 51 Fremont
Huntington F A, 220 Fremont
Kortick Frank, 31 Commercial
Linforth, Rice & Co, 325 Market
Wagner Joseph & Co, 105 & 107 Mission

MILL PICKS.

Kortick Frank, 31 Commercial

MILLWRIGHTS.

Allis Edward P & Co, 318 Pine
White J B & Co, 318 Pine

The "NEW HERINGTON" and "ROYAL ST. JOHN" SEWING MACHINES, No. 30 Second Street, San Francisco, Cal. C. SHAW, General Agent.

EDWARD P. ALLIS & CO.,
Flour Mill Builders and Furnishers.
RELIANCE WORKS.
JNO. R. CROSS.....MANAGER.
Exclusive Manufacturers of
Gray's Patent **Noiseless Rolling Mill**, with Chilled Iron Rolls of all Descriptions, Smooth or Corrugated. Wegmann's Patent **Porcelain Rolls.**
Also, of the **Reynolds' Corliss Engine.**
318 Pine Street, Benson Block. Storeroom: 737½ Mission Street,
San Francisco, California.

J. B. WHITE, MILLWRIGHT

And Constructing Engineer,

Will furnish Plans and Specifications for all kinds of MILL AND MINING MACHINERY.
Office, 318 Pine Street, Room 2.
San Francisco, California.

MINERAL WATERS.

Thompson George C, 1915 Mason
Lynch J D (agt Bartlett Springs Mineral Water), 26 Stockton

MINING.

Carrier G S, room 23, 230 Montgomery
Coye Hiram L, 328 Montgomery
Dawley J M (mill supt), room 7, 330 Pine
Dewey Wm P, 330 Pine
Green & Brinckmann, 320 Sansome
Kraner Phillip H, 328 Montgomery
Thurston George P, 315 California

MINING COMPANIES.

Cornwall Pierre B (pres Black Diamond Mining Co and Bellingham Bay Coal Co), SE cor Spear and Folsom
Sweepstake Quartz Mill (A E Redstone & Co), 240 Montgomery
Union Shaft Co (George C Pratt sec), room 22, 309 Montgomery
Utah Silver Mining Co (George C Pratt sec), room 22, 309 Montgomery

MINING SECRETARIES.

Buffington J M, 309 California
Hammond A C, 401 California
Miller O C, 409 California

PIONEER IRON WORKS, CALVIN NUTTING & SON, Proprietors. Established 1849. 227 Main Street, S. F.

ALLEN, TUGGLE & CO., VENEERS 18 and 20 Spear St., San Francisco

For THE BEST FITTING SUIT OF CLOTHES go to JOE POHEIM, the Tailor.

Minor B B, room 10, Safe Deposit Building
Pratt George C, room 22, 309 Montgomery
Swift C J, 306 Pine
Taylor William J, room 25, 310 Pine
Watson Wm H, 302 Montgomery

MIRRORS.

Lippi Brothers, 749 Market
McEachren Ben D, 132 Main

MODEL MAKERS.

Electrical Works, 35 Market

MOULDINGS.

Knapik P P, 425 4th

MUSIC AND MUSICAL INSTRUMENTS.

Antisell T M & Co, NW cor Powell and Eddy
Bancroft A L & Co, 721 Market
Benham A M, agent J P Hale & Co's Pianos, 647 Market
Blum M M (brass and reed band), 647 Market
Bonelli E S, 909 Market
Brodersen I L A & Co (foreign and American sheet), 137 and 139 Post
Eaton Chas S (agent Hazelton Bros Pianos), 647 Market
Eberts Military Band, headquarters Humboldt Hall, cor Kearny and Morton
Hagans Geo W (pub), 532 Clay
Kohler & Chase, 137 and 139 Post
Meyers Adolph, 633 Washington
Miller Louis, 108 3d
Peters F M L & Co, 207 Montgomery

Largest MUSIC HOUSE
On the Pacific Coast.
BAND INSTRUMENTS
Violins, Guitars, Accordeons,
Violin Strings,
Band and Orchestra Music, Etc.
At New York Prices.
KOHLER & CHASE,
Importers and Wholesale Dealers,
137 and 139 Post Street,
SAN FRANCISCO.

ADOLPH MEYERS,
Dealer in
MUSICAL INSTRUMENTS
Italian Strings, Etc.,
Wholesale and Retail,
No. 633 Washington Street,
Bet. Kearny and Montgomery, San Francisco.
☞ Best Italian Strings for Violin, Guitar and Banjo only 12½ cents. Orders from the country promptly attended to.

LOUIS MILLER,
Manufacturer of
Steel Reed Accordeons
REPAIRER of and dealer in all kinds of Musical Instruments. Best quality Violin and Guitar Strings, 12½ cents each. 108 Third Street, San Francisco.
P. S.—The only Accordeon Factory on the coast.

MUSIC TEACHERS.

Baumstarck Mrs Z (also French), 945 Folsom
Bianchi E 765 Market
Italian Musical Institute of San Francisco (D Speranza), 104 Kearny
Speranza Adeline, 104 Kearny
Wadsworth Miss Grace E, 528 Hayes

ITALIAN MUSICAL INSTITUTE
LESSONS IN SINGING & PIANO
BY
SIGNOR D. SPERANZA,
Conductor of the Operatic Orchestra,
104 Kearny Street, S. F.

MUSTARD, HORSERADISH, ETC.

Pacific Mustard Mills, John L Koster manager, 33 Main

NECKTIE FACTORIES.

Heineman Harry M, 35 Sutter

NEWS AGENTS.

(See, also, Books; also, Varieties.)

Proll Bros, 1417 Polk
San Francisco News Co (The) (M E Bauer), 413 and 415 Washington
Vogel and Hahn, 423 Washington
Wright Geo W & Co, 433 Montgomery ave

MUTUAL LIFE INSURANCE CO., OF NEW YORK, A. R. FORBES, General Agent. 214 SANSOME ST., S. F.

HARDWOOD LUMBER. WHITE BROS., 13 & 15 Main and 14 & 16 Spear Street, S. F. Oregon Ash, Maple and Alder

MASONIC OUTFITS, Society Goods, etc., at NORCROSS & CO., Masonic Temple, No. 6 Post Street, S. F.

H. WACHHORST, Importer Fine Watches, Jewelry, Silverware, Precious Stones, etc. 315 J St, Sacramento, Cal.

NEWSPAPERS AND PERIODICALS.

"Alta California" (Frederick MacCrellish & Co), 529 California
"Anglo-Spanish Merchant, A D Bell editor and propr, 323 Front
"Argonaut" (The), F M Pixley editor, 522 California
"Anti-Chinese Advertiser" (Hall & Harris), 331 Montgomery
"A Voz Portugueza" (Manoel Stone), 734 Montgomery
"Bulletin" (Daily and Weekly), (San Francisco Bulletin Pub Co), 622 Montgomery
"California Architect" (The) (monthly) (Wolf & Son), 240 Montgomery
"California Christian Advocate," Rev B F Crary editor, 1041 Market
"California Democrat," F Hess & Co pubs, 536 and 538 Bush
"California Journal" (weekly) (Huefner & Kayser), 802 Montgomery
"California Spirit of the Times" (M D Boruck), 621 Sansome
"Californian" (The) Californian Publishing Co), 408 California
"Call" (daily and weekly), (San Francisco Call Co), 525 Montgomery
"Chronicle" (The) (daily and weekly) (Chas De Young & Co), NE cor Kearny and Bush
"City Argus" (R E Culbreth), 629 Kearny
"Coast Review" (The) (J G Edwards), 320 Sansome
"Commercial Herald," John H Carmany & Co pubs, 409 Washington
"Courrier De San Francisco," 536 Clay
"Daily California Demokrat" (Frederick Hess & Co), 409 and 413 Bush
"Daily Commercial News and Shipping List (Morris U Bates & Co), 123 California
"Daily Hotel Gazette" (W P Harrison), 518 Sacramento
"Daily Evening Post" (Post Pub Co), cor Montgomery and Sacramento
"Daily Law Journal" (Stockwell & Co), 538 Sacramento
"Daily Report" (The), (W M Bunker and A C Hiester), 238 Montgomery
"Daily Stock Exchange," Grattan Perry mgr, 306 Montgomery
"Dramatic Brevities" (The), Wm McIntyre pub, 526 Montgomery
"Dry Goods Reporter" (B F Jacobs), 35 Sutter
"Elevator," 612 Battery
"Examiner" Publishing Co, Emanuel Katz pub and propr, junc O'Farrell and Market
"Exchange" Publishing Co, Grattan Perry mgr, 219 Bush, office 306 Montgomery
Fanciola & Zeiro ("L'Independente") (semi-weekly), 439 Jackson
"Farmer and Dealer," M Ayers editor, 258 Market
"Figaro" (daily), J P Bogardus editor and propr, 532 Merchant
"Fraternal Record" (The) (semi-monthly) (Fraternal Record Publishing Co), 202 Market
"Grocer and Country Merchants" (The) (A R Briggs), 123 California
"Hayes Valley Advertiser" (weekly) (Wm Clack & Co), 509 Hayes
"Heald's College Journal" (Woodbury & Haley), 24 Post
"Journal of Freeman Rights" (Julius Buhlert), SW cor Mont and Clay
"Journal" Publishing Co, 606 Clay
"La Republica," Albert G Packard editor, 734 Montgomery
"La Voce del Popolo," G B Cevasco editor and propr, 535 Washington
"La Voz del Nuevo Mundo," Ramon A Madero publisher, 119 and 120 Montgomery Block
"Light for All," Mr and Mrs A S Winchester editors, 304 Stockton
"L'Independente" (semi-weekly), (Faciola & Zeiro), 439 Jackson
Lyser Albert & Co, pubs "Pacific School Journal," 838 Market
"Market Review" (John H Carmany & Co), 409 Washington
"Mercantile Agency" (The Commercial Agency, Edwards, Pickens & Fulton), SW cor California and Sansome
"Merchant" Publishing Co (A D Bell), 323 Front
"Mining and Scientific Press" (weekly), Dewey & Co pubs, 252 Market
"Morning Call" (daily and weekly), 525 Montgomery
"New Age" (W F Norcross), 420 Kearny
"Pacific Business College Review," (Chamberlain & Robinson), 320 Post
"Pacific Coast Law Journal," W T Baggett pub, 538 Sacramento
"Pacific Life" (J J Harrigan), 420 Kearny
"Pacific Medical and Surgical Journal" (monthly), Henry Gibbons and Henry Gibbons Jr editors and propr, 101 Dupont
"Pacific Methodist," Wick B Parsons editor 419 Sacramento
"Pacific Pilote," F G Gerhard 36 13th

CONKLIN BROS., CARPET BEATING & RENOVATING WORKS, 333 GOLDEN GATE AVENUE (TYLER ST.) S. F.

PIONEER IRON WORKS, CALVIN NITTING & SON, Proprietors. Established 1849. 237 Main Street, S. F.

ALLEN, TUGGLE & CO., MEXICAN HARD WOODS, 18 & 20 Spear St. San Francisco

For THE BEST FITTING SUIT OF CLOTHES go to JOE POHEIM, the Tailor.

"Pacific Rural Press" (weekly), Dewey & Co pubs, 252 Market
"Pacific School Journal," Albert Lyser & Co pubs and proprs, 838 Market
"Pacific States Watchman" (semi-monthly) (Watchman Publishing Co), 252 Market
"Post" Publishing Co, John P Jackson pres, 500 Montgomery
"Public Opinion" (weekly), I N Choynski editor, 34 Geary
"Railroad Gazetteer" B F Giddings mgr, 219 Bush
"Rescue" (The), A D Wood editor and pub, 123 Montgomery Block, 628 Montgomery
"San Francisco Abend Post," Hugo Herzer mgr, 535 California
"San Francisco Journal of Commerce," W H Murray mgr, 414 Clay
"San Francisco Market Review," John John H Carmany & Co pubs, 409 Washington
"San Francisco Merchant," A D Bell editor and propr, 323 Front
"San Francisco News-Letter," (F Marriott & Son,) 609 Merchant
"San Francisco Trade Review" (Morris U Bates), 123 California
"Scandinavian," W S Kreutzmann pub, 409 Washington
"The Comptoir D'Escompte de Paris," C de Guigne agt, 412 Montgomery
"The Footlight," J D Robertson pub, 538 California
"The Ideographic," W Price editor and propr, 1038 Mission
"The Resources of California," J P H Wentworth publisher, 320 Sansome
"Vanity Fair and Golden Era," Wagner & Bunyan editors and proprs, 22 Kearny
"Voz Portugueza" (A) (Manoel Stone), 734 Montgomery
"Watchman" Publishing Co (A T Dewey and W B Ewer), 252 Market
"Wasp" (The) (Illustrated), (E C Maclarlane & Co), 540 and 542 California
Wolfe & Son, editors, 240 Montgomery
"Woman's Herald of Industry," Mrs J W Stow editor, 304 Stockton

NICKEL PLATERS.

California Electrical Works, 35 Market
Chicago Nickel Plating Co (Rudgear & Parr) 23 Stevenson

NOTARIES PUBLIC.

Coffee Andrew J, 509 California
Craig Lee D, 316 Montgomery
Crane Alfred C, 310 Montgomery
Fugazi J F, 5 Montgomery
King & Chattin, 442 California
Lawrence Albert G, 333 Montgomery
Wheat Chas D, 501 California

NOTIONS—WHOLESALE.

The A S Spence & Co, 537 Market

NOVELTIES AND NOTIONS.

Davis Bros, 419 Kearny and 718 Merchant
The A S Spence Co, 537 Market

NURSERYMEN AND FLORISTS.

(See, also, Seedsmen.)

Collie W H & Co, 18 Post
Deasy Mrs Jerome, 736 Market
Fautsch F E, cor Buchanan and Washington
Harper John, Folsom nr 19th
Leopold Bros, 35 Post
Maret Victor, 1000 Market
Trumbull R J & Co, 419 and 421 Sansome
Welspiel W & Co, 117 Sutter
Wolff Bernhard, 741-747 Mission and 109 4th

OCULISTS.

Cornwall F, 318 Sutter

OILS.

Alpers Chas (mfr neat's foot oil and fertilizers, cor 5th and N, South San Francisco, and Grove and Buchanan
California Oil Refining Co (J O Klewisch), 935 Montgomery ave
Continental Oil and Transportation Co of California, Walter E Dennison supt, 123 California
Pacific Oil Works (Allyne & White), 112 and 114 Front
Scofield & Tevis, 120 and 122 Front

OPTICIANS AND GOODS.

Berteling & Watry, 427 Kearny
Muller C, 135 Montgomery
Proll Bros, 1417 Polk
Roach John, 429 Montgomery

INSURE IN THE SUN INSURANCE CO., IT HAS THE SHORTEST & SIMPLEST FORM OF POLICY.

HARDWOOD LUMBER, WHITE BROS., 13 & 15 Main and 14 & 16 Spear st, S. F. Oak, Ash, Hickory, Maple, Cherry, etc.

LOUIS BRAVERMAN & CO., JEWELERS. offer Goods lower than any house in the City. 119 Montgomery St.

H. WACHHORST'S Selection of JEWELRY is the RAREST IN THE STATE 315 J Street, Sacramento, Cal.

OPTICAL INSTITUTE.

THE **Largest**, Best and **CHEAPEST**

L. A. BERTELING'S PATENT.

Establishment on the Pacific Coast

To buy SPECTACLES and all kinds of Optical Goods. SPECTACLE LENSES made to order.

A large assortment of Human Artificial Eyes constantly on hand. ☞ Adjusting Spectacles to suit all the various conditions of the sight our specialty.

BERTELING & WATRY.
Scientific Opticians.
427 Kearny St., near California.

ORE CRUSHERS.

Huntington F A, 220 Fremont
Hofmann Bros, 415 Mission and SW cor 5th and Bryant

OYSTERS.

Doane & Co, 64 California Market
Moraghan M B, 68 California Market
Morgan & Co, 87 California Market
Swanberg & West, 107 California Market

OYSTER SALOONS.

(See, also, Restaurants.)

Fountain (The) Oyster Saloon, cor Sutter and Kearny
Franciscovich John, 10 Mason
Moraghan M B, 68 California Market
Terrapin Oyster House (Phillip Scatting), 15 Stockton

PAINTERS—HOUSE, SIGN, AND CARRIAGE.

(See, also, Paints, Oils, Glass, etc.)

Black Edwin H, 14 Stockton
Broad Chas Edward, 1009 Hyde
Brown D C, 6 Tyler
Coleman John E W, 924 Folsom
Derbaum & Gimpel, 819 Market
Eckler R E, 12 7th
Frassi A (frescoe), 802 Montgomery
Lynch W M, 255 3d
Mersereau A S, 1927 Mission
Norman Edward, 1053 Market
Walsh Robert, 47 and 49 Beale
Welsh Walter & Co, 222 Mission
Whear Timber, 555 4th
Wilder Chas B, 1013 Powell

PAINTS, OILS, GLASS, ETC.

(Manufacturers and Wholesale.)

Allyne & White, 112 and 114 Front
Ammerup G, 1220 Market
Averill Mixed Paints, manufactured by California Paint Co, O S Orrick general agt, 403 Market
Bass T J & Co, 14 and 16 Ellis
California Paint Co, C W Beach 419 and 421 Jackson
Dietz A C & Co, (agts white lead works), 9 Front
Hueter Bros & Co, 601 Market
Merrell I L, 316 Townsend nr 4th
Moore Alfred S & Co, 104 Market
Whear Timber, 555 4th
Whittier, Fuller & Co, 21 and 23 Front
Yates & Co, 113 Front

SAN FRANCISCO
PIONEER VARNISH WORKS.

HUETER BROS. & CO., Proprietors. Manufacturing Dealers in Paints, Oils, Brushes, and Artist Materials. Fine Coach, Railway and Furniture Varnishes and Japans.

Works: 24th and Kansas Streets. Depot and Office 601 Market Street, (Grand Hotel), San Francisco.

PAPER BAG MANUFACTURERS.

Flint Bros, 420 Clay
Potter & Van Derveer, 212 Sacramento

PAPER HANGINGS AND WINDOW SHADES.

(See, also, Paints, Oils, Glass, Etc.)

Ammerup G, 1220 Market
Black Edwin H, 14 Stockton
Edwards Frank G, 628-636 Clay
Hartshorn & McPhun, 861 Market
Lynch W M, 255 3d
Wilder Chas B, 1013 Powell

PAPER WAREHOUSES.

(See, also, Stationers—Wholesale.)

Bonestell, Allen & Co, 413 and 415 Sansome
Cunningham, Curtiss & Welch, SW cor Sansome and Sacramento
Graham Paper Co, W G Richardson agt, 507 Montgomery
Taylor S P & Co, 414-416 Clay
The Western Paper Co, (Potter & Van Derveer), 212 Sacramento

The "ROYAL ST. JOHN" SEWING MACHINE, C. SHAW, General Agent, No. 30 Second Street, San Francisco, Cal.

PIONEER IRON WORKS, CALVIN NUTTING & SON, Proprietors. Established 1849 227 Main Street, S. F.

ALLEN, TUGGLE & CO., CABINET WOODS OF ALL KINDS, Nos. 18 and 20 Spear Street, San Francisco.

JOE POHEIM, THE TAILOR, 724 Market and 203 Montgomery Streets, S. F.

MUTUAL LIFE INSURANCE CO., OF NEW YORK, A. R. FORBES, General Agent. 214 SANSOME ST., S. F.

PATENT AGENTS AND SOLICITORS.

Dewey & Co, 252 Market

Osborn Edward E, 320 California
Redstone & Brann, 240 Montgomery
Smith C W M, 224 Sansome

DEWEY & CO.,

PATENT SOLICITORS

For the United States and Foreign Countries, and

EXPERTS in PATENT CASES

Conduct Interference Suits, and attend to all matters connected with Patents. Pamphlet Circulars containing Legal Points and Valuable Information for Inventors and Patentees sent FREE on receipt of a postage stamp.

Office, 252 Market Street,

S. E. cor. California, SAN FRANCISCO.

Branch Offices in Washington, D. C., Paris, London, Melbourne, and in other foreign cities.

THE LEADING AND OLDEST PATENT AGENT.

C. W. M.

SMITH

Attorney at Law.

Popular Prices. Established, 1862.

No. 224 Sansome St., San Francisco.

EDWARD E. OSBORN,

SOLICITOR of PATENTS

(AMERICAN AND FOREIGN.)

No. 320 California Street,

Over Wells, Fargo & Co's Bank, SAN FRANCISCO.

CORRESPONDENTS IN

WASHINGTON, LONDON, VICTORIA, (Australia.)

MONTREAL. BERLIN, HONOLULU, MEXICO.

PATENT MEDICINES.

Briggs W H & Co, 111 Minna
Fillman Samuel, (McClellan's Diphtheria and Fever Remedies), office and laboratory 763 Mission
Moore Mrs H A, 322 Mason
Smith D A, 141½ 5th
St Jacob's Oil, Chas F VonSonter mgr, 710 Mission
Thompson & Co, manufacturers of the "Governor" for rheumatism, 504 Front

PATENT OFFICE MODELS.

California Electrical Works, 35 Market

HARDWOOD LUMBER & WAGON STOCK, WHITE BROS., 13 & 15 Main and 14 & 16 Spear St., S. F.

DANIEL NORCROSS & CO., Military Goods, Regalias, etc., for all Orders, Masonic Temple, No. 6 Post Street, S. F.

H. WACHHORST, Jeweler, 315 J Street, Sacramento, Sign of the Town Clock.

D. A. SMITH,
PROPRIETOR OF
Dr. Watt's LIVER KING
And Agent for
SMITH'S GINGER TONIC
—— AND ——
Dr. Alden's Cough Remedy.
No. 141½ 5th Street,
SAN FRANCISCO.

PEN MANUFACTURERS.

Baptis John H, 328 Bush

JOHN H. BAPTIS,
Manufacturer of
GOLD PENS
328 Bush Street, San Francisco.
Gold Pens Repointed and Pencil Cases Repaired.

PERFUMERY.

Goltermann & Co, 21 Sutter

PHOTOGRAPHERS.

Brown T A, 606 Kearny
Duhem & Co, 1633 Polk
Houseworth Thos & Co, 12 Montgomery
Lange O V & Co, 1023½ Market
Morse George D, 826 Market
New York Gallery (J H Peters & Co), 25 3d
Oriental Photographic Parlors (Dowe & Pickett), 997 and 999 Market
Perkins A J, 337 Hayes
Pimentel J M, 407 Montgomery ave
Redington D C, 743 Howard, office 237 Kearny
Taber's Photographic Parlors (I W Taber), 8 Montgomery

O. V. LANGE,
PHOTOGRAPHER OF
ARCHITECTURAL, LANDSCAPE,
MARINE AND MINING
SCENERY,
1023½ MARKET STREET,
SAN FRANCISCO.
J. W. FARNELL,
Business Manager.
Views of San Francisco a Specialty.

PHRENOLOGIST.

Davis O A, 106½ 3d

PHYSICIANS.

Axelrood Max, 717 Post
Boushey J, SW cor 9th and Mission
Bowie A J (Bowie Doctors), 330 Sutter
Bowie Doctors, 330 Sutter
Bowie H C (Bowie Doctors), 330 Sutter
Rowie R J (Bowie Doctors), 330 Sutter
Boyson Thomas, 112 Kearny
Cook F C, 716 Howard
Duhagon F (homoepathic), 304 Sutter
Ehrenberg A T, 225 Dupont
Gere Geo G, 318 Sutter
Gibbons Henry Jr, 101 Dupont
Gibbons H Sr, 101 Dupont
Handy G W, 319 Bush
Heinimann S M, NE cor Jackson and Montgomery
Hilton G F, 806½ Mission
Hodgdon Walter H A, 108 Geary
Humphrey P H, 5 Market
Jordan L J, 211 Geary
Josselyn Benj F, 204 Post
Josselyn J H, 226 Sutter
Kahn S [illegible], 215 Kearny
Kunkler John E, 514 Kearny
La Brie Godefroi, 1030 Mission
Logan M H, 318 Sutter
Maclean D, 324 Sutter
Mac Lennan J D, 1410 Octavia
Martin Mrs Mary A, 810 Howard
Matthews J Murray, 909 23d
McLean Robert A, 603 Merchant
Norton B T, 9 Guerrero
O'Donnell Chas C, 704 Washington
Pelham J E, 1122 Market
Salfield C D, 216 Kearny
Sawtelle Mrs M P, cor Sansome and Pacific
Stoddart A C, 405 Mason
Sturman B, 101 Dupont
Thayer O V, 218 Post
Tierney E P, 708 Montgomery
Titus I S, 34 Kearny
Wadsworth Chas C, 528 Hayes
Zacharias Mrs, 517 Taylor

THE
MEDICO-LITERARY JOURNAL.

A SANITARY MAGAZINE, EDITED AND Published Monthly by Mrs. M. P. Sawtelle, M. D., Dean of the Woman's Medical College. Terms, $3.00 a Year, in advance.
Office: No. 104 Phelan's Building, Market St. Hours: From 10 to 12 A. M. and 1 to 4 P. M.
Women's Medical College, corner Sansome and Pacific Streets.

CONKLIN BROS., PACIFIC STEAM CARPET BEATING, ALSO WHITENING. 333 TYLER ST. S. F.

PRISON CELLS, Cemetery Fences, etc., No. 227 Main Street, S. F. CALVIN NUTTING & SON.

ALLEN, TUGGLE & CO., Eastern Hard Wood Lumber, 18 & 20 Spear St. San Francisco.

JOE POHEIM, THE TAILOR, makes the BEST FITTING Clothes in the State.

PIANOS AND ORGANS.

Antisell T M & Co, NW cor Powell and Eddy
Badger Wm G (agt Hallet, Davis & Co's Pianos), 13 Sansome
Benham A M (musical mdse), 647 Market
Bennett & Frisbee, 724 Bryant
Bergstrom & Co, 647 Market
California Piano Manufacturing Company, Walter S Pierce sec, 30 New Montgomery
Eaton Chas S, 647 Market
Goodnough A M (wholesale), 23 5th
Hall C R, 16 Tyle
Long S H, 1815 Washington
Mayer Joseph, 127 Page
New York Piano Co (E S Bonelli), 909 Market
Rudolf G & Co, 107 Stockton
Spencer F W & Co, 23 and 25 5th opp U S Mint
Statham Wm & Co, 765 Mission

PIANO TUNERS.

Pierce Walter S, 30 New Montgomery

PICKLES.

(See, also, Vinegar, Cider, etc.)

Asmann Adolph, 69 and 70 California Market and 1517 Polk
California Pickle Factory (J Lohrmann and D Siemer), 46 Clay
Pacific Pickle Works, John L Koster mgr, 323 Front

PICTURE FRAMES, MIRRORS, ETC.

Burkardt Max, 545 and 547 Washington
Currier Amos & Co, 103 Dupont
Davis Bros, 419 Kearny
Hellwegen Henry, 108 Taylor
Knapik P P, 425 4th
Lippi Bros, 749 Market
McEachren Ben D, 132 Main
Perry S A & Co, 624 Market
Pioneer Looking Glass and Picture Frame Manufactory, 132 Main
Snow & Co, 12 Post

P. P. KNAPIK,
Manufacturer of
Gilt, Imitation Walnut Veneer, Cornice and Room
MOULDINGS,
For the Wholesale Trade only.
425 Fourth St., San Francisco.
All orders promptly attended to.
First-Class Work.

PLANING MILLS.

Enterprise Mill and Building Co, W N Miller supt, 217-225 Spear and 218-226 Steuart
Fulda Bros, 30-40 Spear
Glade F W, 30-34 Spear
Mechanics' Mills (Wells, Russell & Co), cor Mission and Fremont
Mission Planing Mills (Michael Walsh), 414 and 416 22d
Wetherbee Geo M, 734 Bryant
Young, Thomson & Co (Beale Street Planing Mill), 123 Beale

PLASTER MILLS.

Golden Gate Plaster Mills (Lucas & Co), 213-217 Main

PLATE PRINTERS.

Wood & Strickland, 749 Market

PLATED WARE.

Davis Bros, 419 Kearny
Hall A I & Son, 528 and 530 Market
Schulz & Fisher, 513 Market

PLATERS—GOLD, SILVER, AND NICKEL.

California Electrical Works, 35 Market
Chicago Nickel Plating Co, 23 Stevenson
Denniston E G (San Francisco Plating Works), 653 and 655 Mission
Martell John, 623 Sacramento
Pacific Gold, Silver and Nickel Plating Works (W E Shepman), 103 Geary
San Francisco Plating Works (E G Denniston), 653 and 655 Mission
Schaezlein R, 13-19 Trinity
Spink & Sons, 7 4th

CHICAGO PLATING COMPANY.
AMALGAMATING PLATES FOR QUARTZ MILLS.
Gold, Silver and Nickel Plating.
The Largest Plating and Polishing House on the Coast.
23 STEVENSON. A. RUDGEAR, H. D. PARR, } Proprietors.

PLUMBERS & GASFITTERS.

Brook & Kneass, 12 Mason
Hayes Thomas, 1528 Polk
Healy Timothy J, 532 Bush
Hobro W D, 728 Washington

INSURE IN THE SUN INSURANCE CO., WHICH ADJUSTS AND PAYS ITS LOSSES PROMPTLY.

HARDWOOD LUMBER, WHITE BROS., 13 & 15 Main and 14 & 16 Spear Street, S. F. Wagon Stock, Cabinet Woods, etc.

LOUIS BRAVERMAN & CO., Successors to Braverman & Levy, JEWELERS, 119 Montgomery Street, S. F.

Lane W E, 505 Kearny
Montague W W & Co (and gaspipe), 110–118 Battery
Nye A F & Co (importers and dealers in gas fixtures), 609 and 611 Market
Paul Philo D, 1331 Mission
Petterson Martin, 1325 Pacific
Rehn Charles, 208 16th
Tripp Geo A, 226 Front
Welch J D, cor Fillmore and Taylor

PLUMBERS' MATERIALS.

(See, also, Plumbers and Gasfitters.)

Day Thomas, 122 and 124 Sutter
Richards & Snow, 408 Market

RICHARDS & SNOW,
(Successors to Barker & Snow.)
Iron Pipe, Plumbers' and Gas Fitters' Stock and Tools, Copper Boilers, Bath Tubs, etc.
406 & 408 Market Street,
SAN FRANCISCO.

PORK PACKERS.

Bunker Robert F, 74 and 75 California Market
California Refrigerator Pork Packing Co, A T Spotts pres, 727–731 4th
Merry, Faull & Co, 125 and 127 California
Strouse Mark & Co, 1136 Market and Hayes Valley Market
Union Packing Co, W T Coleman & Co agts, 121 Market
Wilson J Y & Co, 9 Sutter and 508 Market

POST OFFICE.

Backus S W, cor Washington and Battery

POTTERIES.

Albion (W S Ray & Co), 12 and 14 Market
Pacific Potteries (Gladding, McBean & Co), 1310–1316 Market Sacramento and Oakland
Michigan Bar Pottery (J B Williams), 945 and 947 Market
Williams J B, 945 and 947 Market

POULTRY, GAME, ETC.

Burr Bartlett, stall 34, Mission Market
Wolff Bernard, 741–747 Mission and 109 4th
Woods F N & Co, 66 and 67 California Market

POUND KEEPERS.

Lossius Rudolph, California bet Walnut and Laurel

POWDER.

(See, also, Guns and Ammunition.)

Bandmann, Nielsen & Co (agt Giant Powder Co), 210 Front
King James' Powders (J Murray Mathews), 909 23d
Selby Thos H & Co, 116 and 118 California
Skinker John (agt Du Pont's Powder), 115 Pine

BANDMANN, NIELSEN & CO.,
Commercial Agents of the
Giant Powder Company,
Office, 210 Front Street.

POWDER WORKS.

California Powder Works, N G Kittle pres, 230 California
Hercules Powder Works, N G Kittle pres, 230 California

PRINTERS' INK.

Dorety Jos H (Johnson's), 527 Commercial
Tatum & Bowen (and printers' materials), 12 California

PRINTERS—JOB AND BOOK.

Barry, Baird & Co, 419 Sacramento and 320 Sansome
Crocker H S & Co, 215–219 Bush
Dougherty P E & Co, 412 Commercial and 411 Clay
Eastman Frank & Co, 509 Clay
Gordon C W, 320 Sansome
Hughes E C, 511 Sansome
Knarston John H, 502 Washington
Lafontaine A J, 625 Merchant and 622 Clay
Pacific Press, 527 Commercial, cor 12th and Castro, Oakland
Richmond Mrs L G & Son, 420–430 Montgomery
Schmidt M & Co, 25–21 Main
Slocum Amanda M, 543 Clay
Sterett B F, 532 Clay facing Leidesdorff
Woman's Co-operative Printing Office (Mrs L G Richmond & Son), 420–430 Montgomery
Weiss Joey, 319 Battery

H. WACHHORST has a Magnificent Assortment of CHAINS, CHATELAINES, etc. 315 J Street, Sacramento, Cal.

The "ROYAL ST. JOHN" SEWING MACHINE, No. 20 Second Street, San Francisco, Cal. C. SHAW, General Agent.

JOE POHEIM, THE TAILOR, makes the BEST FITTING Clothes in the State.

CALVIN NUTTING & SON, Manufacturers all kinds IRON WORK, 207 Main Street, San Francisco.

ALLEN, TUGGLE & CO., OAK PLANK, 18 and 20 Spear St., San Francisco.

JOE POHEIM, THE TAILOR, makes the BEST FITTING Clothes in the State.

PRINTERS' MATERIALS.

(See, also, Type Foundries.)

Brunt & Fisher, 509 Bush
Dorety Joseph H, 527 Commercial
Marder, Luse & Co, 528 Sacramento
Painter & Co, 512 Clay
Palmer & Rey, 405 and 407 Sansome
Tatum & Bowen, 12 California

JOSEPH H. DORETY,
AGENT FOR
JOHNSON'S PRINTING INKS
AND
GEORGE MEIER & CO'S
Bronze Powders, Gold Leaf, Etc.
527 Commercial Street.

NOTICE.
PALMER & REY
Have removed from their old stand, 527 and 529 Commercial Street, to the five-story building
405 & 407 Sansome Street.

PRODUCE.

(See, also, Dairy Produce; also Commission Merchants.)

Asmann Adolph, 69 and 70 Cal Market and 1517 Polk
Everding John & Co (Oregon Produce), 48 Clay
Nugent & O'Neal, 229 Washington
Price W C & Co, 320 Washington

PROVISIONS.

Bay City Packing and Provision Co, Bay City Market
Bunker Robert F (packer), 74 and 75 California Market
Haight Robert & Co (wholesale), 226 Front
Merry, Faull & Co (packers), 125 and 127 California
San Francisco Packing and Provision Co (Frank Wm Rossback), Stalls 54 and 55 Washington Market
Union Packing Co, Sidney Smith pres, 121 Market
Wilson J Y & Co, 9 Sutter and 508 Market
Witsel & Baker (wholesale), 324 Clay
Wooster J B & Co (wholesale and dairy), 218 and 220 Front

PUBLISHERS.

(See, also, Newspapers and Periodicals.)

Dewing J & Co (book), 420 Bush
Elliott W W & Co (county histories), 619 Montgomery
McKenney L M & Co (directory), 238 Montgomery
White J T & Co, 23 Dupont

PUBLISHERS' AGENTS.

(See, also, Books and Stationery.)

MacEwen Alexander W H, 108 Leidesdorff
White James T & Co, (agt of D Appleton & Co), 23 Dupont

PUMPS AND BLOCKS.

(See, also, Machinery).

Berry & Place Machine Co (Parke & Lacy), 323 and 325 Market
Freeland E G, 102 Market
Lane W E, 505 Kearny nr California
Sanford A B, agt Pulsometer Steam Pump Co, 102 Market
Steen E T, 113 Mission
Woodin & Little, 421 Market

PURCHASING AGENTS.

Covert H M, 203 Sacramento
Jackson T W & Co, 304 California
Farmers' Co-operative Purchasing Agency (James A Miller & Co), 13 Pine
Stein Aaron, NE cor Sansome and Pine

RAILROADS AND OFFICIALS.

Atchison, Topeka and Santa Fe Railroad, D W Hitchcock general western passenger agt, office 1 Montgomery, Masonic Temple
Central Pacific Railroad, T H Goodman general passenger and ticket agt, cor 4th and Townsend
Chicago & Northwestern R R Co, J Meredith Davies agt, 2 New Montgomery
Chicago, Rock Island & Pacific R R, 608 Market
Davies J Meredith, gen agt Chicago and Northwestern Railroad Co, 2 New Montgomery
Garratt A M, gen freight and passenger agt S P C R R, foot Market
Goodall, Perkins & Co, agts Oregon Railway and Navigation Co, 10 Market

INSURE IN MUTUAL LIFE INSURANCE CO., OF NEW YORK, F. S. WINSTON, Prest. ASSETS, $95,000,000.

HARDWOOD LUMBER, WHITE BROS., 13 & 15 Main and 14 & 16 Spear St., S. F. Black Walnut, Spanish Cedar, Veneers.

MASONIC OUTFITS, Society Goods, etc., at NORCROSS & CO., Masonic Temple, No. 6 Post Street, S. F.

Goodman T H, general passenger and ticket agt Central Pacific Railroad, cor 4th and Townsend
Kirkland Joseph B, 116 Montgomery
Lakeshore and Southern Railroad, Wm Be Dell agt, 22 Montgomery
Malpas A, agt C P R R, foot Market
Mead Wm H, traveling railroad agt, 1 Montgomery
Michigan Central Railroad, Wm BeDell agt, 22 Montgomery
Michigan Southern Railroad, Wm BeDell agt, 22 Montgomery
Northern Division S P R R, H R Judah assistant ticket agt, cor 4th and Townsend
Oregon Railway and Navigation Co, Goodall, Perkins & Co agts, 10 Market
San Francisco and North Pacific Railroad, James M Donahue sec 430 Montgomery
San Joaquin and Sierra Nevada Railroad Co, Edward F Stone sec, room 4, 306 Pine
Sonoma Valley Railroad, Peter Donahue pres, 430 Montgomery
Stanford Leland, pres Central Pacific Railroad, cor 4th and Townsend
Stubbs J C, general freight agt Central Pacific R R, cor 4th and Townsend
Union Pacific Railway, D W Hitchcock general agt, 1 Montgomery, Masonic Temple

RANGES.

Montague W W & Co, 110-118 Battery

W. W. MONTAGUE & CO.,
Importers of
RANGES AND STOVES
110, 112, 114, 116 and 118
Battery Street, San Francisco.

REAL ESTATE.

Bradford G B, 413 Montgomery
Butterfield William, 109 Montgomery
Chapin George W, 310 Montgomery
Cosgrove Christopher, 652 Market
Crane Albert E (sale agt farm and country property), 410 Montgomery
Durkin P & E, 306 Montgomery
Easton & Eldridge, 22 Montgomery
Evenson & Co, 319 Kearny
Fink G W, 322 Montgomery
Finley, Stevens & Co, 331 Kearny
Green & Brinckmann, 320 Sansome
Harris Matthew (loan agt), 432 Kearny
Hill John H, room 3, 605 Sacramento
Lane J J, 230 Kearny
Madison & Burke, 401 and 403 Montgomery, cor California
Magee Thomas, 20 Montgomery
Matthews W R & Co, 5½ Kearny
McAfee Bros, 328 Montgomery
McAlester & Jones, 422 Montgomery
Moran Thos & Co, room 1, 605 Sacramento
Oregon Improvement Co, E W Sells cashier, J L Howard assistant mgr, 210 Battery
Osterreicher L, 503 California
Pacific Coast Land Bureau, G W Fink mgr, 22 Montgomery
Tittel Mrs M E, 417 Bush
Wade Wm M, 214 Sansome
White & Scofield, 305 Kearny
Wilde F B, 22 Montgomery

REFRIGERATORS.

California Refrigerator Co, 727-731 4th

REGALIAS, FLAGS, ETC.

Norcross Daniel & Co, 6 Post
Schaezlein R, 13-19 Trinity

REPEATING ARMS.

Ladd C D, agt Ballard Rifle, 529 and 531 Kearny
Skinker John agt Winchester Repeating Arms, 115 Pine

RESTAURANTS.

(See, also, Oyster Saloons.)

Bahruth Hilbert, 214 Washington
Cable Restaurant (Felix Meklin) 1539 Geary
Cafe Lafayette (Mouthon & Bordes), 508 Bush
California Cable Restaurant (George Norval), 1427 California
Christ & Frahm, 24 3d
Dellasanta Lodovico (New Italian Restaurant), 12 Ellis
Fountain (The) Restaurant (George Schmitt), SE cor Sutter and Kearny
Franciscovich John, 10 Mason
Frank J & Co (Albemarle Restaurant), 10 Mason
Freitas Manuel, 43 2d
French Restaurant (G H Richard), 315 4th
Gohlinghorst Geo J, 1 Haight and 1914 Market
Golden Gate Restaurant (L J Grant), 388 Francisco
Guglielmetti Frank S & Co, 12 Ellis

H. WACHHORST Has an Endless Variety of Rings from Solid Gold to COSTLY DIAMOND SETTING. 315 J St., Sacramento.
CONKLIN BROS., PACIFIC STEAM CARPET BEATING, ALSO WHITENING. 333 TYLER ST., S. F.
JOE POHEIM, THE TAILOR, makes the BEST FITTING Clothes in the State.
PRISON CELLS, Fences and Bridge Work. 327 Main Street, S. F. CALVIN NUTTING & SON.

ALLEN, TUGGLE & CO., HARDWOOD LUMBER, 18 and 20 Spear St., San Francisco.

JOE POHEIM, THE TAILOR, makes the BEST FITTING Clothes in the State.

Lick House Restaurant (F W Haubrick), bet Sutter and Post
Lisbon Chop House (Francisco Olivero), 503 Davis
Maison Doré Restaurant (Tschur & Dingeon), 217 Kearny
"Morning Call" Restaurant (P Svetinich), 305 6th
New Italian Restaurant (Lodovico Dellasanta), 12 Ellis
New York Bakery Restaurant (Wm Pike), 626 and 628 Kearny
Norval George (California Cable Restaurant), 1427 California
Olivero Francisco, 503 Davis
Olsen J J, 42 Spear
Richard G H (French), 315 4th
Ross Charles, 509 Mission
Rowe Edward E, 203 O'Farrell
Steuart James, 214 2d
Stork & Ligon, 445 Bush
Von Ronn & Schlichting, cor Folsom and East

RIDING ACADEMY.

Marshall Arthur, 737 Folsom

ROCK DRILLS.

Berry & Place Machine Co (Parke & Lacy), 323 and 325 Market

ROLLING MILLS.

Alvord William, pres Pacific Rolling Mill Co, 202 Market
Pacific Rolling Mill Co, L B Benchley general mgr, 202 Market

ROOFERS—METAL.

Conlin & Roberts, 728 Mission

CONLIN & ROBERTS,
METAL ROOFERS

GALVANIZED IRON CORNICES, Leaders, Cutters, etc. Roofs Repaired and Painted. Ventilators and Chimney Tops. Nativel Patent Smoke and Ventilating Chimneys. **No. 728 Mission Street**, between Third and Fourth, San Francisco.

RUBBER GOODS, HOSE AND LEATHER BELTING.

Davis & Kellogg (importers and dealers in rubber boots), 34 California
Dolan James W, (agt Woonsocket Rubber Co), 414 and 416 Market
Goltermann & Co, 21 Sutter
Lane W E, 505 Kearny nr California
Sutton C Jr & Co, 32 California
Woonsocket Rubber Co's Agency, Jas W Dolan agt, 414 and 416 Market

Woonsocket Rubber Co's Agency.

GOODYEAR'S M. R. S. CO.—Always on hand a full supply of the Celebrated Woonsocket Farming and Mining Boots. Also, the Celebrated "Wales Goodyear Arctics," Rubber Shoes, etc. All orders promptly filled at the very lowest Market Rates. **JAMES W. DOLAN,** Agent for Pacific Coast.
414 & 416 Market Street. S. F.

RUBBER STAMPS.

Klinkner C A & Co, 320 Sansome
Mohrig Edwin, 252 Market
Oakley's Rubber Stamp Manufactory (A Doty Oakley), 712 Montgom'ry
Truworthy Mrs F M, 318 Front

RUCHINGS.

Lash H (manufacturer), 537 Market

SADDLERY HARDWARE.

Johnson J C & Co, 12 and 14 Pine

SAFES AND SCALES.

Everson, Wallace & Co, (agts Chicago Scale Co), 116 Front
Fairbanks & Hutchinson, 401 Market
Hall's Safe and Lock Co, C B Parcells mgr, 211 and 213 California
Hawley David N (Howe's scales), 117 and 119 Market
Raymond & Wilshire, 115 and 117 Front

SALT.

American Salt Company (sole agts Plummer's Crystal Salt), L N Webber mgr, 217 Sacramento

SAUCE AND CATSUP MANUFACTURERS.

Asmann Adolph, 69 and 70 Cal Market and 1517 Polk

SAUSAGES.

Heineman & Stern, 908½ Larkin
Ludwig Adam (Vienna Sausage Manufactory), 3 Stockton
Winter & Felsing, 37 Main

SUN INSURANCE CO., IS THE FAVORITE FIRE AND MARINE COMPANY ON THE COAST.

HARDWOOD LUMBER & WAGON STOCK, WHITE BROS., 13 & 15 Main and 14 & 16 Spear St, S. F.

LOUIS BRAVERMAN & CO., Sterling Silverware and French Clocks, 119 Montgomery St.

SAW MANUFACTURERS.

Pacific Saw Manufacturing Co, 17 and 19 Fremont
Union Saw Works (Hawkins & Co), 32 Fremont

SAW MILL FURNISHERS.

Hendy Joshua, 49 and 51 Fremont
Linforth, Rice & Co (Blymyer), 325 Market

SAW MILLS.

Garcia Saw Mill, Samuel Baker agt, 202 Sacramento
Ruffino L J & Co, 964–970 Bryant
Welch & Co, agts Moodyville Saw Mill Co (limited), of Burrard Inlet, B C, 109 California

SCHOOLS AND COLLEGES.

California Commercial College, C N Andrews pres, 417 Kearny
French and English Institute (Xavier Mefret), 712 Broadway
Heald's Business College (Woodbury & Haley), 24 Post
Pacific Business College (Chamberlin & Robinson), 320 Post
San Francisco Nautical Academy, Edmund McNevin principal, 404 and 406 Beale
Speranza D (Italian Musical Institute of San Francisco), 104 Kearny

SCREEN WORKS.

San Francisco Pioneer Screen Works (John W Quick), 32 Fremont

SCROLL SAWYER.

Langland Nelson P, 407 Mission

SEARCHERS OF RECORDS.

Barry & Evans, 415 Montgomery
Gillespie Chas N, 522 California
Rouleau F A, 328 Montgomery

SEEDSMEN.

Needham's Red Clover, F C Brownlee agt, 1059 Mission
Trumbull R J & Co, 419 and 421 Sansome
Wellington B F (and improved egg food), 425 Washington

SEWER PIPES.

Clark N & Sons, 1310–1316 Market
Gladding, McBean & Co, 1310 Market
Lane W E, 505 Kearny nr California
Montague W W & Co, 110–118 Battery
Williams J B, 945 and 947 Market

SEWING MACHINES.

THE ROYAL ST. JOHN.

A CHILD CAN USE IT.

The ROYAL ST. JOHN possesses features and advantages which make it the most complete and perfect SEWING MACHINE in the world. The only Machine which runs either

Forward or Backward

Without stopping or changing direction of work.

C. SHAWL, General Agent,
No. 30 Second Street,
SAN FRANCISCO.

Blaze & Ortiz, 328 Montgomery ave
Bodley E C, 26 New Montgomery
Davis Sewing Machine Co, Mark Sheldon agt, 9 and 11 1st
Dwelle J H (New Domestic and Singer), 27 6th
Eggleston A T (Willcox & Gibbs Sewing Machine Co), 124 Post
McCan P, 215 4th
Nagel John, 1100 Stockton
Queen Sewing Machine, Mark Sheldon agt, 9–13 1st
Remington Sewing Machine, C Shawl agt, 30 2d
Royal St John Sewing Machine, C Shawl agt, 30 2d

THE "NEW REMINGTON" SEWING MACHINE, C. SHAWL, General Agent, No. 30 Second Street, San Francisco, Cal.

H. WACHHORST Invites Attention to his GENUINE STERLING SILVERWARE 315 J St., Sacramento, Cal.

PRISON CELLS, Cemetery Fences etc., No. 287 Main Street, S. F. CALVIN NUTTING & SON.

ALLEN, TUGGLE & CO., Ship Plank, all kinds, 18 and 20 Spear St., San Francisco.

Sheldon Mark, 9–13 1st
Singer Manufacturing Co, John R McKenzie mgr, 116 Sutter
Stewart Sewing Machine, Mark Sheldon agt, 9–13 1st
Springfield Sewing Machine, Mark Sheldon agt, 9–13 1st

SEWING MACHINE SUPPLIES.

Sadler & Co (machine needles), 605 Market
Sheldon Mark, 9–13 1st

SHEEP WASH.

Jackson T W & Co, 304 California

T. W. JACKSON & CO.
Commission Merchants

SHEEP WASH,
Soap Makers' Materials and Soda, and purchasing Agents,
No. 304 California Street,
SAN FRANCISCO, CAL.

SHEET-IRON PIPE.

Smith Francis & Co, 130 Beale

SHIRT MANUFACTURERS.

Black Howard, 126 Kearny
Boston Shirt Manufactory (William Reinstein), 411 Kearny
De Mill E G, 104 Kearny
Kellerher Mrs C, 126 Kearny
Lawton W D & Co, 608 Market and 9 Post
McPherson G W & Co, 608 Market
Reinstein William, 411 Kearny

HOWARD BLACK,
CUSTOM SHIRT MAKER
No. 126 Kearny Street,
SAN FRANCISCO.

Our PATENT EXTENSION BOSOM Prevents Breaking or Wearing Out at the Edge.

GEO. MOODY. GEO. W. TOWNSEND. GEO. W. McPHERSON.

GEO. W. McPHERSON & CO.
MANUFACTURERS OF
White, Chevoit & Creton Cuffs, Shirts, Collars.
Red and White Medicated Flannel Underwear to order.
Perfect Fit Guaranteed, and all Goods Warranted as represented.
608 MARKET ST., Opposite Palace Hotel, SAN FRANCISCO.
Communications by Post will receive Prompt Attention.

We are pleased to inform those residing out of the city that we have invented a system of measuring so complete that any one can measure themselves, and as well as though they were measured by us, which we will send to our country patrons on application. We will also send samples of Lamb's Wool and other Flannels and English Cotton Flannels, and of the latest styles of Bosoms, Chevoit and Creton Patterns. All measurements reserved for future use.

HARDWOOD LUMBER, WHITE BROS., 13 & 15 Main and 14 & 16 Spear Street, S. F. Oregon Ash, Maple and Alder.

For THE BEST FITTING SUIT OF CLOTHES go to JOE POHEIM, the Tailor.

MUTUAL LIFE INSURANCE CO, OF NEW YORK, F. S. WINSTON, Prest. CHEAPEST AND BEST. See Adv. Page.

ODD FELLOWS' SUPPLIES, Flags, Banners, etc., at NORCROSS & Co., Masonic Temple, No. 6 Post Street, S. F.

SHIP AND BOAT BUILDERS, RIGGERS, SPAR MAKERS, ETC.

Farnham & White, 6 Folsom
Muir Adam, 1015 Battery

SHIP CHANDLERS.

Heath, Gallup & Co, 58 Clay

SHIPPING AND COMMISSION MERCHANTS.

(See, also, Commission Merchants.)

Coleman Wm T & Co, 121 and 123 Market
Dingley C L, 110 Mission and 8 and 10 Pine
Donaldson & Co, 319 California
Goodall, Perkins & Co, (agts Spring Valley Water Co for shipping), 10 Market
Herrick E M, 19 Steuart
Houston W J & Co, 215 and 217 California
Jones & Co, 121 and 123 Market
Macondray & Co, 204 and 206 Sansome
Parrott & Co, 306 California
Peters F C, 13 Main
Scofield & Tevis, 120 and 122 Front
Welch & Co, 109 California

SHOW CARDS.

Sanborn G W, 123 California

SHOW CASE MANUFACTURERS.

Furlong & Manseau, 819 Market
Teubner & Hoffmann, 532 California

SILK MANUFACTURERS.

Brown & Metzner, 549 Market
Cutter John D & Co, 26 New Montgomery

SILVER PLATERS.

(See, also, Platers, Gold and Silver.)

California Electrical Works, 35 Market
Schaezlein R, 13-19 Trinity

SILVERWARE.

Levy John & Co, 118 Sutter
Titcomb A C & Co, 24 Post

JOHN LEVY & CO.

SILVERWARE

WATCHES,

French Clocks, Jewelry and Diamonds,

118 Sutter Street.

SMELTING AND LEAD.

Selby Smelting and Lead Co, A J Ralston pres, 416 Montgomery

SMOKERS' ARTICLES—IMPORTERS.

Grundel J G, 24 O'Farrell
Heininger C H & Co, 609 Sacramento
Herz Gustav, 315 Battery
Son Bros, 300 and 302 California

GUSTAV HERZ,

IMPORTER OF

Pipes and Smokers' Articles, Cutlery, Brushes, Druggists' Sundries, Chamois, Sponges, Essential Oils, Gums, etc.

No. 315 Battery Street.

Bet. Commercial and Clay, San Francisco.

SOAP.

Houston W J & Co, 215 and 217 California

SOAP MAKERS' MATERIALS.

Jackson T W & Co, 304 California

SOAP STONE ROOFING.

Merrell I L, 316 Townsend nr 4th

SODA.

Jackson T W & Co, 304 California

SODA APPARATUS.

Watson & Co (Puffet A D and Jones), 122 and 124 Market

SPONGES—CHAMOIS SKINS.

Goltermann & Co, 21 Sutter

H. WACHHORST Repairs Watches, Chronometers and Clocks at Short Notice. 315 J Street, Sacramento, Cal.

CONKLIN BROS., CARPET BEATING & RENOVATING WORKS, 333 GOLDEN GATE AVENUE (TYLER ST.) S. F.

CALVIN NUTTING & SON, Manufacturers all kinds IRON WORK, 367 Main Street, San Francisco.

ALLEN, TUGGLE & CO., CHERRY LUMBER, 19 & 20 Spear St. San Francisco.

SPOOL COTTON.

Brown & Metzner, 549 Market
Clark's Mile End Spool Cotton,
Thos Russell & Co, 541 Market

SPORTSMEN'S MATERIALS.

The J M Brunswick & Balke Co,
653 and 655 Market

THE J. M. BRUNSWICK & BALKE CO.

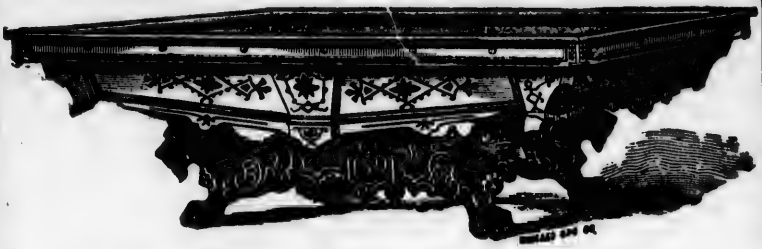

The Most Extensive Billiard House in the World.

MANUFACTURERS OF

BILLIARD AND POOL TABLES,

AND DEALERS IN

Billiard Materials,

SPORTING GOODS, TEN PIN BALLS AND PINS, ETC.

OFFICE AND WAREROOMS,

653 & 655 MARKET STREET, { Opposite Lotta's Fountain, } SAN FRANCISCO, CAL.

SPRING MANUFACTURING COMPANY.

California Spring Manufacturing Co, A S Warner pres,
147 and 149 New Montgomery

STAIR BUILDERS.

Hurley Dennis J, 134 Main
Langland Nelson P, 407 Mission

N. P. LANGLAND,

STAIR BUILDER,

Wood Turner and Scroll Sawer,

407 Mission Street,

SAN FRANCISCO.

STAMP MILLS.

Huntington F A (and rock crushers),
220 Fremont

STAMPED WARE.

Ray W S & Co (importers), 12 and
14 Market and 9 and 11 Sacramento

STAMPING AND EMBROIDERY.

Stetlin Mrs H, 443 Bush

STARCH.

Egerton Henry C (agt Duryeas),
109 California
Houston W J & Co (manufacturing agts),
215 and 217 California

JOE POHEIM, THE TAILOR, 724 Market and 203 Montgomery Streets, S. F.

SUN INSURANCE CO., 415 CALIFORNIA STREET, SAN FRANCISCO.

HARDWOOD LUMBER, WHITE BROS., 13 & 15 Main and 14 & 16 Spear St S. F. Counter Tops, Newel Posts, Balusters.

IMAGE EVALUATION
TEST TARGET (MT-3)

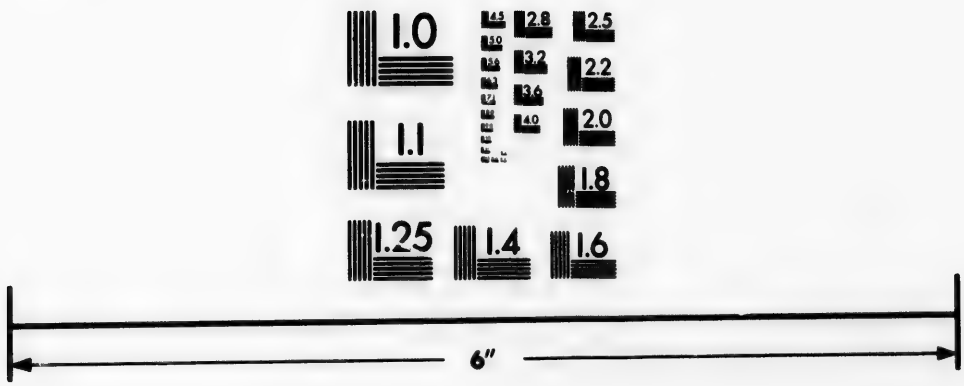

Photographic Sciences Corporation

23 WEST MAIN STREET
WEBSTER, N.Y. 14580
(716) 872-4503

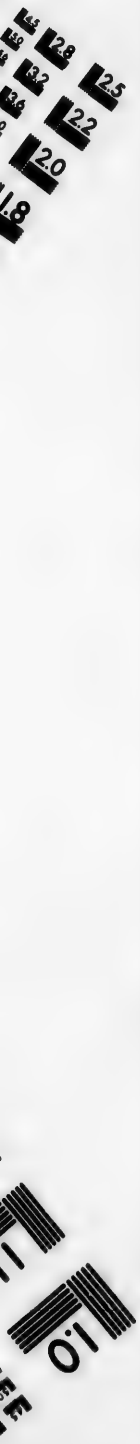
2.8
2.5
3.2
2.2
3.6
2.0
1.8
1.0

LOUIS BRAVERMAN & CO., Successors to Braverman & Levy, JEWELERS, 119 Montgomery Street, S. F.

STATIONERS—WHOLESALE.

Bancroft A L & Co, 721 Market
Crocker H S & Co, 215–219 Bush
Cunningham, Curtiss & Welch, SW cor Sansome and Sacramento
Denny Edward & Co, importers, 418 Montgomery
Dewing J & Co, importers of books, 420 Bush
Dittman E (importer), 1514 Polk
Son Bros, 300 and 302 California

STEAM ENGINES.

Linforth, Rice & Co, 325 Market

STEAMER LINES AND AGENCIES.

Coleman W T & Co's Lines of Clipper Ships, Philadelphia, Boston and Hongkong, Office SE cor Market and Mission
Crescent City and Trinidad Steamship Line, Hobbs, Wall & Co agts, 11 and 13 Beale
Fugazi J F, 5 Montgomery
Hamburg American Packet Co, J F Meinke & Co agts, 401 California
Inman Line S S Co, A Malpas agt, foot of Market
Kirkland Jos B, 116 Montgomery
Occidental and Oriental S S Co, T H Goodman gen agt cor 4th and Townsend
Pacific Coast S S Co, Goodall, Perkins & Co, 10 Market, ticket office 214 Montgomery
Pacific Mail S S Co, Williams, Dimond & Co, 202 Market and 1st and Brannan
Welch & Co, (agts Planters Line for Honolulu), 109 California
Wolff & Reinhold, Hamburg line of vessels, 506 Battery

STEAM FITTERS.

Sanford A B, 102 Market

A. B. SANFORD,

Practical Steam Fitter, and Manufacturer of

STEAM AND HOT WATER HEATING APPARATUS

For Warming Dwellings, Stores, Churches, and all Public Buildings and Hot Houses.

ALSO,

Hot Water Heaters, Steam Heaters, Steam Soup Boilers, Sectional Steam Boilers, Steam Traps.

102 Market Street, ... San Francisco.

STEAM POWER.

Llewellyn Steam Condenser Manufacturing Co, Chas E Allen sec, 330 Pine

STEAM PUMPS.

Goss & Dow, proprs Dow Steam Pump Works, 114–116 Beale
Pulsometer Steam Pump Co, A B Sanford agt, 102 Market

STEERING WHEELS.

Bragg Robt, manufacturer, 322 Main

STENOGRAPHERS.

Osbourne & Jones, 309 Montgomery

STEP LADDER MANUFACTURER.

Stockton E A, 411 Mission 3d floor

STEVEDORES.

Allen & Young, 1026 Battery
Haseltine Chas E & Co, 34 Steuart

STENCIL CUTTERS.

Wood & Strickland, 749 Market

CALVIN NUTTING & SON, Tubular Wheelbarrows. Bolt and Bridge Work, 337 Main Street, San Francisco.

H. WACHHORST, Jeweler, 315 J Street, Sacramento, Sign of the Town Clock.

The "ROYAL ST. JOHN" SEWING MACHINE, C. SHAW, General Agent, No. 20 Second Street, San Francisco, Cal.

JOE POHEIM, THE TAILOR. Suits made to order from $20. 203 Montgomery & 724 Market.

ALLEN TUGGLE & CO. Pacific Coast Hard Woods 18 & 20 Spear St. San Francisco.

STENCIL PLATES.

Klinkner C A & Co, (manufacturers), 320 Sansome
Mohrig Edwin, 252 Market
Truworthy Mrs F W, 318 Front
Wood & Strickland, 749 Market

[Established in 1857.]

MRS. F. M. TRUWORTHY,

(Successor to F. M. TRUWORTHY.)

MANUFACTURER OF

STENCIL PLATES, RUBBER STAMPS AND BURNING BRANDS.

Keeps constantly on hand and for sale **Stencil Brushes, Inks and Cups,** and in fact everything pertaining to the business. Orders by Mail promptly attended to

318 Front Street, San Francisco.

STOCK AND SALE YARD.

Horan J D, NE cor 10th and Howard
Moffat E & H, cattle dealers, 238 Kearny and 1st ave near Kentucky

STONEWARE.

Clark N & Sons, 1310–1316 Market

STOVES AND TINWARE.

(See, also, Tinners.)

Arnold N S & Co, (importers), SW cor California and Davis
Brook & Kneass, 12 Mason
Lane W E, 505 Kearny nr California
Montague W W & Co, 110–118 Battery
Porteous A, 1314 Dupont
Ray W S & Co, 12 and 14 Market and 9 and 11 Sacramento
Rehn Charles, 208 16th

W. W. MONTAGUE & CO.,

Importers of

STOVES AND METALS,

110, 112, 114, 116 and 118

BATTERY STREET, SAN FRANCISCO.

STRAW WORKS.

Babbitt John H (Excelsior), 120 4th

EXCELSIOR

STRAW WORKS

120 Fourth Street.

Illusion Frames made to order. Straw Goods Dyed, Bleached and Pressed neatly and with dispatch. Hat and Bonnet Frames on hand. Particular attention paid to Country Orders.

J. H. BABBITT, Proprietor.

SUBSCRIPTION AGENTS.

White James T & Co, 23 Dupont

SUGAR CANE MILLS.

Linforth, Rice & Co (and evaporators), 325 Market

SURGICAL INSTRUMENTS.

Folkers J H A & Bro, 118 Montgomery
Lyons Arthur W N, 325½ Bush
National Surgical Institute (Drs J M Hinkle and G W Handy), 319 Bush

J. H. A. FOLKERS & BRO.

IMPORTERS OF SURGICAL INSTRUMENTS and Dental Goods. Manufacturers of Trusses and Apparatus for Deformities, etc. Dealers in Fine Cutlery, etc.

118 Montgomery Street,

Next door to Occidental Hotel Entrance, S. F.
Sole Agents for Geo. Tiemann & Co., New York.

JOE POHEIM, THE TAILOR. Suits made to order from $20. 203 Montgomery & 724 Market.

MUTUAL LIFE INSURANCE CO., OF NEW YORK. ECONOMICAL MANAGEMENT. CAREFUL SELECTION OF RISKS.

HARDWOOD LUMBER & WAGON STOCK, WHITE BROS., 13 & 15 Main and 14 & 16 Spear St, S. F.

DANIEL NORCROSS & CO., Military Goods, Regalias, etc., for all Orders, Masonic Temple, No. 6 Post Street, S. F.

SURVEYORS.

Benson John A, 507 Montgomery
Shortt L H, 120 Sutter

SUSPENDERS.

Heineman H M, 35 Sutter

SQUIRREL POISON.

Wakelee & Co (and patent medicines), cor Bush and Montgomery

TAILORS.

(See Merchant Tailors.)

Abraham Max, 919 Pacific
Benedict & Smith, 136 Montgomery
Burr & Fink, 620 Market
Curley John H & Co, 14 Montgomery
Friedlander B, 761 Market
Gordon Bros, 202 Kearny
Green & Seiler, 689 Market
Kaiser William, 335 Bush
Lacher George, 403 Sutter
Levison H, 323 Montgomery and 733 Market
Litchfield J M & Co, 415 Montgomery
Nicoll Alexander, 816 and 818 Market
Parker T G & Co, 237 Kearny
Poheim Joe, 724 Market and 203 Montgomery
Reid John, 907½ Market
Rourke John, 629 Market
Schmidt John, 510 Montgomery ave
Steil Henry, 621 and 623 Market under Palace Hotel
Wehn Chas F W, 39 Sutter

We Are Still Ahead!

J. H. CURLEY & CO.,

Fashionable Tailors,

No. 14 Montgomery Street, San Francisco.

We beg to inform the public that we have just received from Europe direct a large stock of the choicest patterns of **French, English and Scotch Goods** for Fall and Winter Wear, which are unexcelled by no other Merchant Tailoring establishment in San Francisco. We are offering these goods at exceedingly **Low Prices**, and invite you to call and examine same.

J. H. CURLEY & CO.

B. FRIEDLANDER,

MERCHANT TAILOR,

761 Market Street,
Bet. Third and Fourth, San Francisco, Cal.

A full line of French, German and English Cloths always on hand, and perfect fit guaranteed. Samples sent on application.

TANKS AND PUMPS.

Jewell A M & Co, Berry bet 3d and 4th
Krogh F W & Co, 51 Beale
Woodin & Little (manufacturers), 421 Market

TANNERIES.

Balz Bros & Finkeldey, San Bruno Road bet 25th and 26th
Curtis Richard, cor 28th and San Bruno Road
Norton A W & Co, 400 Battery
San Francisco Tannery (Anton Krieg), San Bruno Road bet 28th and 29th
Sawyer B F & Co, 400 Battery
Sloss Louis & Co, 301 and 312 Sansome

TAXIDERMISTS.

Jackson Wm J A, 647 Market
Nolte W F, 31 Turk
Woodward's Museum (Wm F Nolte), 31 Turk

TEAS.

McCarthy Bros & Co (importers), 119 and 121 Front

TELEGRAPH COMPANY.

Western Union Telegraph Company, Frank Jaynes supt, 300 Montgomery

TELEGRAPH SUPPLIES.

California Electrical Works, 35 Market

CALVIN NUTTING & SON, Manufacturers all kinds IRON WORK, 527 Main Street, San Francisco.

H. WACHHORST'S Selection of JEWELRY is the Rarest in the State No. 315 J St., Sacramento, Cal.

CONKLIN BROS., PACIFIC STEAM CARPET BEATING, ALSO WHITENING. 333 TYLER ST. S. F.

JOE POHEIM, THE TAILOR. Suits made to order from $20. 203 Montgomery & 724 Market.

ALLEN, TUGGLE & CO., WAGON LUMBER, 18 & 20 Spear St., San Francisco.

JOE POHEIM, THE TAILOR. Suits made to order from $20. 203 Montgomery & 724 Market.

INSURE IN THE SUN INSURANCE CO., WHICH ADJUSTS AND PAYS ITS LOSSES PROMPTLY.

TELEPHONE SUPPLIES.

California Electrical Works, 35 Market

TERRA COTTA GOODS.

Clark N & Sons (manufacturers), 1310–1316 Market
Gladding, McBean & Co, 1310 Market
San Francisco Sewer Pipe Association (The), 1310–1316 Market

TERRA COTTA SEWER-PIPE

Williams J B, 945 and 947 Market

TILES.

H T Holmes Lime Co, 14–18 Market
Linforth, Rice & Co, 325 Market
Montague W W & Co, 110–118 Battery

W. W. MONTAGUE & CO.,
Importers of
ENGLISH ENCAUSTIC And PLAIN TILES
110, 112, 114, 116 and 118
BATTERY STREET, SAN FRANCISCO.

TIN CANS.

Montague W W & Co, 110–118 Battery

TIN FOIL.

Watson & Co, 124 Market

TIN IMPORTERS.

Montague W W & Co, 110–118 Battery

TINNERS' STOCK.

Montague W W & Co, 110–118 Battery

TIN PLATE.

Montague W W & Co, 110–118 Battery

W. W. MONTAGUE & CO.,
Importers of
TIN PLATE AND SHEET IRON,
110, 112, 114, 116 and 118
BATTERY STREET, SAN FRANCISCO.

TINSMITH.

Lacy J G, 305 8th

TINWARE—(WHOLESALE.)

Montague W W & Co, 110–118 Battery

W. W. MONTAGUE & CO.,
Manufacturers and Dealers in
Plain, Japanned, Planished and Stamped
TINWARE,
110, 112, 114, 116 and 118
BATTERY STREET, SAN FRANCISCO.

TOOLS.

Everson, Wallace & Co, 116 Front
Osborn & Alexander, 628 Market
Tatum & Bowen, 12 California

TOYS.

Davis Bros, Toklas & Co, 10–16 Sutter
Dittmann E, 1514 Polk
Dixon Mrs H H, 528 Hayes
Feigenbaum & Co, 520–526 Market and 21 and 23 Sutter
Peters F M L & Co, 207 Montgomery
Twiggs D A, 408 3d

TRIMMINGS.

Jacobs Mrs H & Co, 22 6th

TRUNK AND VALISE MAKERS.

Block D & Co, 107 Sansome
Mierson, Jewell & Co, 528–532 Kearny
Norgrove John, 12 Geary

TRUSSES.

Beeman Wm, 32 O'Farrell
Folkers J H A & Bro, 118 Montgomery

WM. BEEMAN,
Manufacturer of
ELASTIC CORK TRUSS.

BRACES for Spinal Curvature and other Deformities. Abdominal, Womb and Medicated Pile Supporters. Artificial Cork Limbs, Shoulder Braces, Breast Pads, etc.

Office, Shiels' Building, 32 O'Farrell Street, Up-stairs, Rooms 4 & 5.
Residence, 494 O'Farrell Street.
☞ My goods have taken First Premium at Mechanics' Institute.

HARDWOOD LUMBER, WHITE BROS., 13 & 15 Main and 14 & 16 Spear St. S. F. Boat Stock, Oak Plank and Timber.

LOUIS BRAVERMAN & CO., Sterling Silverware and French Clocks, 119 Montgomery St.

J. H. A. FOLKERS & BRO.

IMPORTERS OF SURGICAL INSTRUMENTS and Dental Goods, Manufacturers of Trusses and Apparatus for Deformities, etc. Dealers in Fine Cutlery, etc.

118 Montgomery Street,

Next door to Occidental Hotel Entrance, S. F. Sole Agents for Geo. Tiemann & Co., New York.

TUBS AND WATER TANKS.

Jewell A M & Co (manufacturers), Berry bet 3d and 4th

TURNING.

Wetherbee Geo M, 734 Bryant

TYPE FOUNDRY.

Pacific Type Foundry (Marder, Luse & Co), Hugh Wallace mgr, 526 and 528 Sacramento
Palmer & Rey, 405 and 407 Sansome
Tatum & Bowen, 12 California

UMBRELLA MAKERS.

Barr J D, 323 Bush

First Premiums Awarded Mechanics' Fair, 1868-69, and 1871.

J. D. BARR,

Pioneer Manufacturer of Latest Styles

Umbrellas and Parasols,

No. 383 BUSH STREET,

(Alhambra Building,)

SAN FRANCISCO.

UNDERTAKERS.

Dierks Theodore, 957 Mission
Gray N & Co, 641-645 Sacramento
Massey Atkins, 649 and 651 Sacramento
O'Connor & Sheehy, 767 Mission
Peterson, Hartman & Co, 766 Mission

UNDERWRITERS.

Berthean Cesar Jr, mgr New York Underwriters' Agency, 209 Sansome
Boston Underwriters, Ed E Potter mgr, 415 California
Bremen Underwriters, Henry Balzer & Co agts, 209 Sansome
Hamburg Board of Underwriters, Hellman Bros & Co agts, 525 Front
New York Underwriters, Henry Balzer & Co agts, 209 Sansome
Thomas Eugene & Co, 617 and 619 Sansome

U. S. OFFICERS.

Board of State Viticultural Commissioners, Arpad Haraszthy pres, 111 Leidesdorff
California State Mining Bureau, Henry G Hanks State mineralogist, 212 Sutter
Reichert Theodore, clerk Circuit Court of California, 610 Commercial
U S Pension Agency, Henry Cox D D agt, 620 Washington
Wetmore Charles A, sec State Viticultural Commissioners, 111 Leidesdorff

UPHOLSTERERS.

Bauer Andrew, 1519 California
Bick Robert, 211 Ellis
Connelly James & Co, 532 and 534 Market opp Grand Hotel
Frank Henry, 212-216 Commercial
Jansen Alex, 48-54 2d
Kiernan & Hall, 225 Post
Koehler Chas, 231 Ellis
Mantz Fred C, 1616 Polk
Perrin Gustave, 1161 Market
Ridgeway C W, 21 Tyler
Schwind H W, 703 Hyde
Sullivan P J, 1000 Sutter

ALEX. JANSEN,

Importer and Manufacturer for the Trade.

Upholstery, Bedding, Feathers, Etc.

Parlor, Church, Lodge, Lounge and Chair Frames.

SALESROOMS..... 48-54 Second Street.
STEAM FEATHER RENOVATOR..... 25 Silver Street.
FACTORY..... 124 Main Street.

SAN FRANCISCO.

UPHOLSTERY GOODS.

Marwedel E H, 541 Market
Plum Chas M & Co, 641 and 643 Market
Raye A P & Co, 739 Market

VARIETIES.

Feigenbaum & Co, 520-526 Market and 21 and 23 Sutter
Kafka Mrs Annie, 1325 Sacramento
Mayers John, 1712 Leavenworth

VARNISHER.

Merkle Chris, 1636 Sacramento

H. WACHHORST Has an Endless Variety of Rings from Solid Gold to COSTLY DIAMOND SETTING. 315 J St., Sacramento.

THE "NEW REMINGTON" SEWING MACHINE, C. SHAW, General Agent, No. 20 Second Street, San Francisco, Cal.

CALVIN NUTTING & SON, GIRDERS, JAIL AND FENCE WORK, 207 Main Street, San Francisco.

ALLEN, TUGGLE & CO., CABINET WOODS OF ALL KINDS, Nos. 18 and 20 Spear Street, San Francisco.

For THE BEST FITTING SUIT OF CLOTHES go to JOE POHEIM, the Tailor.

MUTUAL LIFE INSURANCE CO., OF NEW YORK. ECONOMICAL MANAGEMENT. CAREFUL SELECTION OF RISKS.

VARNISH WORKS.

Hueter Bros & Co, 601 Market

SAN FRANCISCO

PIONEER VARNISH WORKS.

HUETER BROS. & CO.

Manufacturers of

Fine Coach and Railway Varnish,

ALSO,

Furniture Varnishes and Japans,

Depot, 601 Market St. Factory 24th St.

VASES.

Gladding, McBean & Co, 1310 Market

VELVETS.

Richter P E & Co, 109 California

J. W. ECK

CULMBACH BAVARIAN VELVETS

Velvets for Railway Carriages and Furniture.

P. E. RICHTER & CO., Sole Agents,

109 California Street, S. F.

VENEER.

Allen, Tuggle & Co, 18 and 20 Spear
Knapik P P, 425 4th
White Bros, 14 and 16 Spear and 13 and 15 Main

VINEGAR & CIDER WORKS.

Klewisch J O (vinegar sauce, etc), 935 Montgomery ave
Pacific Vinegar Works, John L Koster mgr, 33 Main
Preble & Jones, 218 Davis

VITRIFIED IRON.

Gladding, McBean & Co, 1310-1316 Market

WAGON AND CARRIAGE MATERIAL.

Allen, Tuggle & Co, 18 and 20 Spear
White Bros, 13 and 15 Main and 14 and 16 Spear

WAGONMAKERS.

(See, also, Blacksmiths and Wagon-makers.)

Arfort John B (piano moving truck manufacturer), 623 Geary
Daclin Chas & Son, NE cor Sansome and Jackson
Gallagher James & Son, 843 Harrison
Plumbe J F (adjustable wagon and buggy tops), 27 2d

WAGONS.

Bull George & Co (Wm Harrison's wagons), 31 Market
Sanborn A W & Co, 24 and 26 Beale

WAREHOUSES.

Mott J H & Co, 641 Market
Occidental Warehouse (Wm M Starr), cor 1st and Townsend

WASHING MACHINES.

California and Humboldt Washing Machines (G M Pursell), 431 4th

WASHING POWDER.

Climax Washing Powder, 905½ Howard

WATCH-CASE MANUFACTURERS.

Breidenstein L, 120 Sutter
Croce & Marchand, 622 Clay

P. E. CROCE. C. MARCHAND.

CROCE & MARCHAND,

WATCH CASE MAKERS, No. 622 Clay St., between Montgomery and Kearny, San Francisco. Watch Cases made in every style—Plain, Engine Turned or Engraved. Silverware and Jewelry Engine Turned to any Pattern. Repairing, Polishing and Springing done at New York Prices. Orders from the Country to the above address, through "Wells, Fargo & Co.", will receive prompt attention.

WATCHES AND JEWELRY.

(See, also, Jewelers—Manufacturing; also, Watchmakers and Jewelers.)

Baehr Wm (manufacturer), 649 Sacramento
Barrett & Sherwood, 517 Montgomery
Braverman Louis & Co, 119 Montgomery
California Jewelry Co (Levison Bros), 134 Sutter
Cook Mrs A O (hair), 126 Kearny
Davis Bros, Toklas & Co, 10-16 Sutter

HARDWOOD LUMBER, WHITE BROS., 13 & 15 Main and 14 & 16 Spear St, S. F. Counter Tops, Newel Posts, Balusters.

DANIEL NORCROSS & CO., Military Goods, Regalias, etc., for all Orders, Masonic Temple, No. 6 Post Street, S. F.

Laird D W, 27 Post

San Francisco Jewelry Manufactory
[Established 1863.]
No. 27 POST STREET.
Watches and Jewelry Repaired
Cheapest place in the city for good work.
D. W. LAIRD.

Levy John & Co, 118 Sutter
Lewis H M, 655 Clay
Lichtenstein M B & Co, 101-105 Battery
Lundy Thomas, 7 and 9 3d
Randolph & Co, 101 and 103 Montgomery
Shreve Geo C & Co, 110 Montgomery
Simons Peter B & Co, 1020 Sutter
Titcomb A C & Co, 24 Post

JOHN LEVY & CO.
WATCHES,
French Clocks, Diamonds, Jewelry and Silverware,
118 Sutter Street.

T. LUNDY,
Importer and Jobber of
DIAMONDS, WATCHES, CLOCKS AND Jewelry, of every description.
Nos. 7 and 9 Third Street, corner of Market. Particular attention paid to Repairing of Watches.
None but experienced workmen employed.

WATCHMAKERS AND JEWELERS.

Aufrichtig Morris, 116 6th
Bannett Louis, 732 Market, entrance on Brook
Co-operative Watch Repairing Co (The), G R Fletcher sec, 331 Kearny
Giannini P A, 109 Montgomery
Laird D W, 27 Post
Levy John & Co, 118 Sutter
Myer A W, 1014 Market
Pace Charles, 418 Battery
Proll Bros, 1417 Polk
Ritter Albert, 303 Kearny
Traube H, 643 Kearny
Watch Repairing Co (The Co-operative), Otto Sims pres, 331 Kearny

CHARLES PACE.
CHRONOMETER AND WATCH MANUFACTURER, from London, No. 418 Battery Street, between Washington and Merchant, San Francisco. Charts, Almanacs, and Nautical Instruments. Ritchie's Patent Liquid Compasses.
[ESTABLISHED 1852.]

WATCHMAKERS' TOOLS.

Nordman Bros, 120 Sutter
Wolffe & Kelley, 120 Sutter

WATER CLOSETS.

Milne & Gants, 618 Washington

WATER FILTER.

Gordon C W, 320 Sansome

WATER PIPE.

Froelich Christian Jr, 202 Market
Gladding, McBean & Co, 1310 Market
Lane W E, 505 Kearny nr California
Montague W W & Co, 110-118 Battery

W. W. MONTAGUE & CO.,
Importers of
Water and Gas Pipe,
IRON PIPE,
And Pipe Fittings of all kinds.
110, 112, 114, 116 and 118
BATTERY STREET, SAN FRANCISCO.

WHIP MANUFACTURERS.

Keyston Bros (see adv. page 451), 2629 Mission

WHITENERS AND PLASTERERS.

(See, also, Plasterers.)

Coleman John E W, 924 Folsom
Conklin Bros, 333 Golden Gate ave
Eckler R E, 12 7th
Lynch W M, 255 3d
Randall Alfred, NE cor 5th and Folsom
Wilder Chas B, 1013 Powell

WIG MAKER.

Goldstein & Cohn, 822 Market

WINDMILLS AND HORSE POWER.

Bodwell H H (Excelsior), 211 and 213 Mission
Krogh F W & Co, 51 Beale
Linforth, Rice & Co (Enterprise), 325 Market
Woodin & Little (Althouse Vaneless), 421 Market

EXCELSIOR
Wind Mill
And Horse Power Works.
H. H. BODWELL, Proprietor, 211 and 213 Mission Street, San Francisco.
Excelsior and Excelsior Improved Wind Mills. Little Giant, Excelsior and Farmers' Horse Powers. Wind Mill Pumps, Water Tanks, etc.
☞ Send for Price List and Circulars.

H. WACHHORST, Importer Fine Watches, Jewelry, Silverware, Precious Stones, etc. 315 J St., Sacramento, Cal.
CONKLIN BROS., PACIFIC STEAM CARPET BEATING, ALSO WHITENING. 333 TYLER ST. S. F.
JOE POHEIM, THE TAILOR, makes the BEST FITTING Clothes in the State.
CALVIN NUTTING & SON, 337 MAIN STREET, SAN FRANCISCO. Iron Doors, Bank Vaults, Etc.

ALLEN, TUGGLE & CO., VENEERS 18 and 20 Spear St., San Francisco.

JOE POHEIM, THE TAILOR, makes the BEST FITTING Clothes in the State.

SUN INSURANCE CO., IS THE FAVORITE FIRE AND MARINE COMPANY ON THE COAST.

KEYSTON BROS.,

WHIP MANUFACTURERS

EVERY VAPIETY OF

Buggy Whips, Whip Stocks, Whip Lashes,
Black Snakes, Braided Work, Rawhide Reins,
Bridles, Riatas, etc., etc.

ALL ORDERS PROMPTLY ATTENDED TO.

OFFICE AND SALESROOM,

104 Market Street and 3 California Street,

SECOND FLOOR.

Factory, 2629 Mission Street,

SAN FRANCISCO, CAL.

WINDOW SHADES.

Hartshorn & McPhun, 861 Market
Marwedel E H, 541 Market

WINES AND LIQUORS.

Richter P E & Co, 109 California

P. E. RICHTER & CO.

Wholesale Importers of

CHAMPAGNE Clarets, Olive Oil, etc., and Sole Agents for the Pacific Coast for
Coblenz Sparkling Wine Factory.
Bell-Crown Geneva Gin.
Le Vicomte de Chasteigners French Clarets.
Michele Saggogna & Co's Bari Olive Oils.

100 California Street, S. F.

WINES, NATIVE.

Anduran C & Co, 515 and 517 Sacramento
Bach, Meese & Co, 321 Montgomery
Bovo Gabriel, 1300 and 1302 Dupont
Buzzini Bros, SE cor Mission and 9th
Dangers Henry, NE cor Post and Laguna
Elmers N, SW cor Powell and Greenwich
Gunlach J & Co, SE cor Market and 2d
Lacoste John, 901 Montgomery ave
Meyer Em & Co, 33 Sutter
Putzam & Dunker, 340 Pine
Simi Pietro, 429 Green
Walter, Schilling & Co, NW cor Pine and Battery

WIRE GOODS.

California Wire Works, A S Hallidie pres, 6 California
California Electrical Works, telegraph engineers, mfrs and contractors, galvanized and plain telegraph wire, submarine cables, insulators, instruments and supplies, 35 Market
The John A Roebling's Sons & Co, (and steel), S V Mooney mgr, 14 Drumm

WIRE ROPE.

Richter P E & Co (see adv. page 452), 109 California

WIRE SCREENS.

Caire Justinian, 521-523 Market

HARDWOOD LUMBER, WHITE BROS., 13 & 15 Main and 14 & 16 Spear St, S. F. Oak, Ash, Hickory, Maple, Cherry, etc.

LOUIS BRAVERMAN & CO., JEWELERS, offer Goods lower than any house in the City, 119 Montgomery St.

H. WACHHORST'S Selection of JEWELRY is the Rarest in the State No. 315 J St., Sacramento, Cal.

FELTEN & GUILLEAUME,
CARLSWERK.
Patent Crucible, Steel, Cast Steel, Iron and Copper
WIRE ROPES.
Telgeraph, Torpedo, and all kinds of
CABLES,
For Suspension Bridges, Mining Purposes and Street Railroads,
Guaranteed to be equal in quality and make to any manufactured in this country or imported to this coast. Price lower than any yet introduced.
Iron, Steel and Copper Wire.
P. E. RICHTER & CO., Sole Agents.
109 California Street, San Francisco, Cal.

WIRE WORKS.

California Electrical Wire Works, 35 Market
California Wire Works, A S Hallidie pres, 6 California
Pacific Wire Works (A M Fuhrmann), 751 Mission
Gruenhagen C H, plain and ornamental wire works of every description, 669 Mission
San Francisco Wire Works (C H Gruenhagen), 669 Mission
Wall Edward, 224 Howard

SAN FRANCISCO
WIRE WORKS
669 Mission Street.
Wire Work of all Kinds.
C. H. GRUENHAGEN.

Wire Cloth. Wire Railing.
A. M. FUHRMANN,
Pacific Wire Works,
751 Mission Street, bet 3d and 4th,
SAN FRANCISCO, CAL.
Sieves, Fire Fenders, Coal Screens, Window Guards, Garden Arches and Arbors, Iron and Wire Store Fixtures, Flower Stands, and all kinds of Plain and Ornamental Wire Work.
Wire Fly Doors and Window Screens a Specialty.

WOOD AND COAL.

(See, also, Coal.)

Aiken & Warden, cor 22d and Valencia
Alexander Jas, Berry Street Wharf bet 3d and 4th
Alldack Joseph, SW cor Bush and Devisadero
Bray Frank, cor 16th and Howard
Doscher Henry, SW cor Pierce and O'Farrell
Gawthorne & Maguire, NW cor Main and Folsom
Giovannini Daniel, 810 Pacific
Giovannini Francisco, SE cor Broadway and Kearny
Gronduna S L & Co, 2012 Mason
Hardiman & Tierney, 710 Brannan
Harrington J C, 47–49 Everett
Kelley Bros, 173 Railroad ave
Male Giacomo, cor Brannan and 8th
Stevens & Gallagher, 753 Folsom
Tierney M, 18 Everett
Watts Wm, 2306, 2308 and 2310 Mason
Whitney & Marshall, 22 and 24 Fremont

WOOD AND WILLOW WARE.

Feldmann L & Co, 315 and 317 Sacramento
Gillespie, Van De Mark & Co (manufacturers), 11 Drumm
Lange John C R, 12 Montgomery
Linforth, Rice & Co, 325 Market

WOODEN PIPES.

Jewell A M & Co, Berry bet 3d and 4th

WOODEN PUMPS.

Jewell A M & Co, Berry bet 3d and 4th

WOOD TURNERS AND CARVERS.

Brehm R W, 221 Mission
Cameron & Hull, 409 Mission
Hatch James, 221 Mission
Langland Nelson P, 407 Mission

A. CAMERON. G. L. HULL.
CAMERON & HULL,
WOOD TURNERS AND SCROLL SAWyers, 409 Mission Street, San Francisco.
Columns, Newels, Balusters, Ten-Pin Balls and Brackets of all descriptions. Cabinet and Ship Work done to order.
Orders from the country promptly attended to.

WOOD WORKER.

Stockton E A, 3d floor, 411 Mission

WOOD-WORKING MACHINERY.

Parke & Lacy, 21 and 23 Fremont

THE "NEW REMINGTON" SEWING MACHINE, C. SHAW, General Agent, No. 20 Second Street, San Francisco, Cal.

CALVIN NUTTING & SON, 337 MAIN STREET, SAN FRANCISCO. Iron Doors, Bank Vaults, Etc.

ALLEN, TUGGLE & CO., Hickory, Oak, Ash, White Wood, Maple, Etc., Nos. 18 and 20 Spear Street, San Francisco.

WOOL.

Dellepiane & Co, 425 and 427 Battery
Legallet Dominique, 6th ave, South S F
Moody & Farrish, 210 Davis
Norton A W & Co, 400 Battery
Platshek & Harris, 314 and 316 Battery
Sawyer B F & Co, 400 Battery

MOODY & FARISH,
WOOL
COMMISSION MERCHANTS
No. 210 Davis Street, S. F.
Wool Bags, Hop Cloth, Twine, Sheep Shears, Sheep-Washes and Tobacco for sale.
Cash advances made on Consignments.

WOOLEN MILLS.

California Hosiery Co, Peter Thomson pres, 111 Sansome
Debrunner M, 528 Montgomery
Golden Gate Woolen Manufactory Co, Donald McLennan mgr, office 112 Bush, mills cor Butte and Bryant ave
San Jose Woolen Mills (W H Peckham), 541 Market

YARNS.

Buyer & Reich, 126 and 128 Sansome
Richardson Mrs H, 752 Market

YEAST POWDER.

Bernard & Mantell, 707 and 709 Sansome
McCarthy Bros & Co, mfrs Donnelly's Yeast Powder, 119 and 121 Front

ZINCOGRAPHERS.

Schmidt M & Co, 411 Clay and 412 Commercial

The Most Complete Printing and Publishing House on the Pacific Coast.

Pacific Press Publishing House,

12th and Castro Streets, OAKLAND.

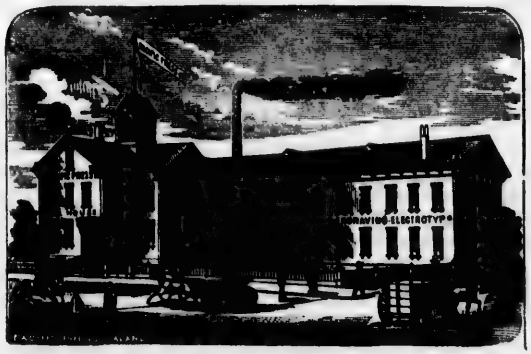

527 Commercial Street, SAN FRANCISCO.

BOOK AND JOB PRINTING, BOOK BINDING,
ELECTROTYPING AND ENGRAVING.
Orders by Mail Promptly Attended to. Estimates furnished on Application.
☞ *Address all Orders to* **PACIFIC PRESS, Oakland, Cal.**

JOE POHEIM, THE TAILOR, 724 Market and 203 Montgomery Streets, S. F.

MUTUAL LIFE INSURANCE CO., OF NEW YORK, A. R. FORBES, General Agent. 214 SANSOME ST., S. F.

HARDWOOD LUMBER, WHITE BROS., 13 & 15 Main and 14 & 16 Spear St., S. F. Black Walnut, Spanish Cedar, Veneers.

Brooklyn Hotel

Bush Street, between Montgomery and Sansome,

SAN FRANCISCO, CAL.

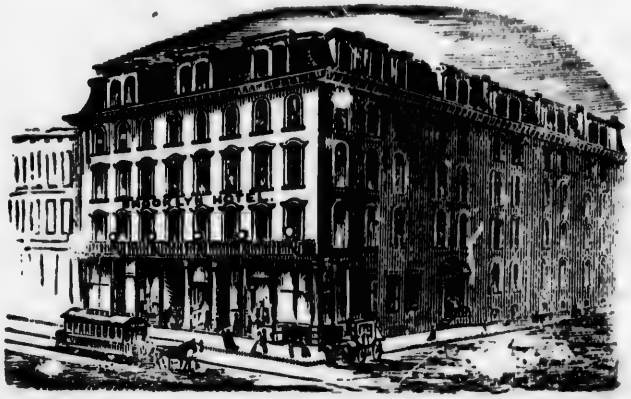

THIS POPULAR HOTEL

Has been thoroughly repaired and renovated and offers extra inducements to the traveling public.

THE NEW MANAGEMENT

Will spare no pains in making the Brooklyn one of the most comfortable and home-like Hotels in San Francisco, and will afford

PLEASANT ACCOMMODATIONS FOR FAMILIES.

THE HOTEL COACH

Will be in attendance at the Ferries and Railroad Depots to carry passengers to the Hotel free of charge.

☞ TERMS REASONABLE.

M. C. DUFFICY,
T. J. BRANNAN,
Proprietors.

RUSSELL'S AMALGAMATOR

Saves the Finest Gold, Quicksilver and Amalgam.

It Works on Gold Mills Direct to the Battery.

FOR SILVER MILLS BELOW THE SETTLER.

Saves Flour Gold out of Black Sand or Gravel; has a lateral motion, does not bake: has 5 pans, 4 quicksilver boxes and 3 hanging plates.

Requires one-fifth of the amount of water used in sluice for same amount of material. Has advantages over any other Amalgamator in America; is silver-plated all through; will run from 15 to 100 tons of material in 24 hours.

Prices from $300 to $750.

For further particulars address

E. F. RUSSELL & CO.,
35 Rose Alley, San Francisco, Cal.

THE BEST

WASHING MACHINES

— AND —

WRINGERS.

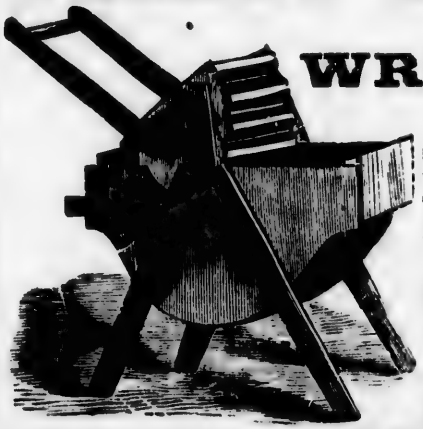

I am manufacturing three kinds of Washing Machines. Each is guaranteed to do the work that I represent. The one represented in this Cut is the "CALIFORNIA." It washes five times as fast as by hand on the washboard, and with one-fifth the labor.

The next best is my improved "HUMBOLDT," with two rows of Slats in the Rubber, that washes four times as fast as on the board.

The third one is what Finch, of Florny, calls "THE LATEST IMPROVED HUMBOLDT," with a single row of Slats on the Rubber. It is my third-class washer, and washes three times as fast as on the board. **MY PRICES ARE REASONABLE.**

☞ **A Liberal Discount made to Traveling and Local Agents.**

G. M. PURSELL,
431 Fourth Street, San Francisco.

Established 1878.

The City Argus

IS THE

BRIGHTEST, SPICIEST AND MOST READABLE WEEKLY PAPER

On the Pacific Coast, and the only one that

Illustrates Important Events, Noted People, Etc.

BOLD, FEARLESS AND INDEPENDENT.

Subscription Rates, per Year, - $4.00

Sent, Post Paid, on receipt of price.

ALL NEWSDEALERS AND POSTMASTERS

Are authorized to act as Agents, to whom liberal commissions will be paid.

PUBLISHED EVERY SATURDAY

— BY —

ROBT. E. CULBRETH,

629 Kearny Street, San Francisco, Cal.

H. Brandenstein & Co.

Successors to BOWLEY BROS.

Importers, Wholesale and Retail

DEALERS IN CARRIAGES

Top Phætons, Top and Open Buggies, Jump Seat Wagons, Top and Open Rockaways, Single Seat Business Wagons, Two Seat Country Wagons, and every description of

HARNESS, SADDLERY, WHIPS, BLANKETS, ROBES, ETC.

Repository, Sale, Boarding and Livery Stables.

COR. NEW MONTGOMERY AND MISSION STS.

Auction Sales—Tuesday, Thursday and Saturday, at 11 o'clock.

Cash Advances made on Carriages in Storage.

A. J. BALNY,

Importer and Manufacturer of

OSTRICH AND FANCY FEATHERS

IN ALL ITS BRANCHES,

606 Market Street and 9 Post Street,

Opposite Palace Hotel,

Room No. 8, up-stairs, **San Francisco.**

Feathers Cleaned and Dyed to Sample.

ROBERT BRAGG,

Steering Wheels,

ON HAND AND MADE TO ORDER,

No. 322 Main Street, between Folsom and Harrison,

SAN FRANCISCO.

N. CLARK & SONS,

MANUFACTURERS OF

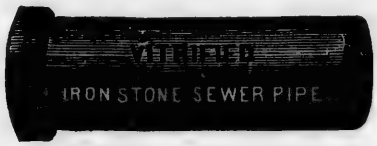

Terra Cotta Chimney Tops and Pipe,

FIRE BRICK, FIRE CLAY,

IRRIGATING AND DRAIN TILE.

MANUFACTORY AT SACRAMENTO, CAL,

OFFICE AND YARD,

1310 to 1316 MARKET STREET, San Francisco.

1172 BROADWAY, OAKLAND.

GLADDING, McBEAN & CO.,

Manufacturers of and Dealers in

STONE WARE WATER PIPE.

TERRA COTTA CHIMNEY PIPE AND TOPS,

Garden Vases, Rustic and Plain Flower Pots, Fire Brick and Tile, Fire Clay, Chemical Manufacturers' Wares, etc., also

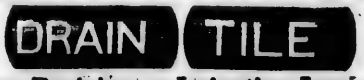

For Draining or Irrigating Lands.

Manufactory at Lincoln, Placer County, Cal.

1310 MARKET STREET, SAN FRANCISCO.

Removal Notice.

The COLTON DENTAL ASSOCIATION

Formerly 925 and 927 Market Street,

Has Removed to Phelan's Building, Rooms 6, 8 & 10,

Entrance 806 Market Street. SAN FRANCISCO.

GAS SPECIALISTS.—Positively extract Teeth Without Pain. Also, Perform all Operations in Dentistry.

Established 1863. Over 7,000 references. The only office in this city that makes and uses the Celebrated Colton Gas.

DR. CHAS. W. DECKER.

J. NUTTALL. J. BEDINGTON. C. L. FOUTS. F. P. BACON.

GLOBE IRON WORKS.

NUTTALL, BACON & CO.,

Manufacturers and Repairers of all kinds of

Machinery & Iron Castings

Blacksmithing, Foundry & Machine Shop Work,

222 & 224 Fremont Street,

Between Howard and Folsom, SAN FRANCISCO.

BISHOP'S MINING PUMP APPARATUS A SPECIALTY.

C. H. Boder's Mining Horse Power.

Hoisting and Mining Machinery.

Portable, Stationary and Marine Engines.

And S. D. Lount's Patent Air Compressors.

CONDUCTED ON THE EUROPEAN PLAN.

Gailhard Hotel,

FRENCH HOUSE.)

507 and 509 Pine Street,

ABOVE KEARNY, SAN FRANCISCO.

EUROPAEISCHER PLAN. TENU A L'EUROPIENNE.

SE HABLA ESPANOL.

C. H. GAILHARD, PROPRIETAIRE.

TENIDO AL ESTILO EUROPEO.

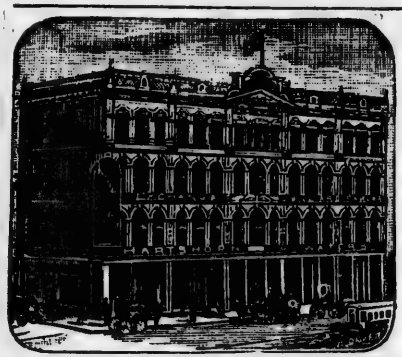

Sam'l Z. Hartshorn. Geo. L. Waters.

THURLOW BLOCK EXCHANGE

No. 126 Kearny Street,

Southeast Corner Sutter and Kearny Streets,

SAN FRANCISCO, CAL.

Offices and Rooms to let, En Suite, Two, Three, or Singly.
Elevator runs till 10 P. M.

Largest and Best Billiard Parlors on the Coast. Open at all hours.

HARTSHORN & WATERS,

PROPRIETORS.

T. J. HEALY,

Plumber, Gas and Steam Fitter.

— DEALER IN —

GAS FIXTURES, PLUMBING MATERIALS, IRON PIPE, ETC.

Chandeliers and Statuary Rebronzed in the Latest Style.

532 BUSH STREET, NEAR STOCKTON,

Jobbing promptly attended to. All work warranted. **SAN FRANCISCO.**

ROBERT HAIGHT & CO.,

Commission Merchants

And Wholesale Dealers in

Dairy Produce and Provisions,

226 Front Street, San Francisco.

Special attention given to Consignments of

Butter, Cheese, Eggs, Etc.

QUICK SALES AND PROMPT RETURNS.

☛ Country Orders from Cash or Short Time Customers filled with care and at lowest market rates.

F. RENTSCHLER. C. WOLLPERT. J. SCHWERDT.

INDIANAPOLIS CHAIR MANUFACTURING COMPANY,

MANUFACTURERS OF

Solid Walnut Furniture and Chairs.

SALESROOMS:

No. 160 New Montgomery Street,

Near Howard Street, SAN FRANCISCO.

Factory, Indianapolis, Indiana.

ORIGINAL

Cosmetic Bazaar,

228 Stockton Street, opposite Union Square,

SAN FRANCISCO.

MADAM ROWLEY'S Medicated Toilet MASKS.

Cosmetic Gloves, Glove Cream, Sultana Cream, Bloom of Carnations, Cream of Almonds, Cream of Pearls, Milk of Lillies, Eyebrow Pencils. Also, every description of Powders, Pastes, Liquids, Hair Tonics, Dyes and Dressings of all kinds, Perfumery, etc.

I am constantly in receipt of Novelties from Paris and New York. COUNTRY ORDERS SOLICITED.

MRS. S. LORD.

MRS. R. G. LEWIS,

DRESS MAKING PARLORS,

136 Kearny Street, Thurlow Block, Rooms 27 & 28.

Latest Styles received direct from Paris and London every week.

BRIDAL TROUSSEAUS A SPECIALTY.

Mourning Goods made up at the SHORTEST NOTICE and a Perfect Fit Guaranteed. Terms very Reasonable.

MRS. LEWIS does all her own Fitting.

N. P. LANGLAND,

Stair Builder and Wood Turner,

No. 407 Mission Street,

Mechanics' Mill, Second Floor,

SAN FRANCISCO.

From the Pacific Coast to Europe.

PASSENGERS

From California, Oregon and Washington Territory,

To and from the Principal Seaport Towns and Cities of

ENGLAND, IRELAND, SCOTLAND & WALES, FRANCE, SPAIN, ITALY, GERMANY, HOLLAND and BELGIUM, DENMARK, NORWAY, SWEDEN, Etc.

CAN PURCHASE PASSAGE TICKETS

FOR a SINGLE TRIP, in either direction, OR for the ROUND TRIP, via any of the following well-known STEAMSHIP LINES:

Inman, Guion, Red Star, National, Anchor, White Star, American, State, Allen, Rotterdam, Generale Trans-Atlantique, North-German Lloyd & Hamburg, Italian, Bordeaux, U. S. American and Cunard.

For Full particulars—Passage, Rates, etc., apply to

A. MALPAS, AGENT,

Overland Ticket Office, foot of Market Street.

MISS M B. QUIGG,

DRESSMAKING ROOMS

Nos. 22 and 23 Thurlow Block, Kearny Street,

Between Sutter and Post Streets, SAN FRANCISCO.

Elegant Walking Suits, Evening Toilets, Bridal Trousseaus and Mourning Costumes manufactured on the Shortest Notice, after the Latest Parisian Modes.

Orders from the Interior by Mail promptly attended to. ☞ Take the Elevator.

ATKINS MASSEY,

UNDERTAKER

651 Sacramento Street,

First house below Kearny, SAN FRANCISCO, CAL.

BARSTOW'S AND OTHER METALLIC CASKETS

ALWAYS ON HAND.

Everything in our Line will be furnished on the Most Liberal Terms.

I. S. VAN WINKLE & CO.,

Importers and Dealers in

IRON, STEEL,

— AND —

HEAVY HARDWARE,

And all Kinds Blacksmiths' Materials.

AGENTS FOR

PERKINS' HORSE SHOES, and GLOBE, PUTNAM, NORTHWESTERN HORSE NAILS, ETC

Nos. 413 & 415 MARKET STREET,

SAN FRANCISCO.

N. T. ROMAINE, Manager.

THE BEST FAMILY

— AND —

BUSINESS HOTEL

IN SAN FRANCISCO.

PRESCOTT HOUSE,

S. W. cor. Kearny St. and Montgomery Ave., San Francisco.

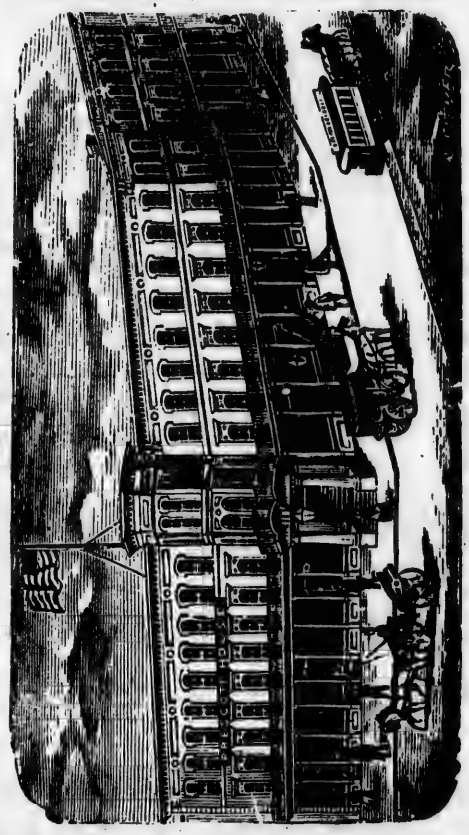

☞ A Coach in waiting upon the arrival of all Trains and Steamers to convey guests to and from the Hotel free of charge.

TERMS VERY REASONABLE. } **J. W. BECKER,** Proprietor.
From $1.00 to $1.50 a day. }

THE TABLE

IS UNSURPASSED

BY ANY HOTEL IN THE CITY.

No. 643 KEARNY STREET, CORNER OF CLAY.

H. TRAUBE,

Importer and Dealer in

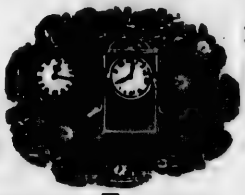

WATCHES

Clocks and Jewelry.

AND AGENT FOR THE

P. S. BARTLETT WALTHAM WATCH CO., (Fogg's Patent.)

Movement with		**6**	**ounce**	**Solid**	**Silver**	**Cases,**	**$30.00**
"	"	**5**	"	"	"	"	**28.00**
"	"	**4**	"	"	"	"	**26.00**
"	"	**3**	"	"	"	"	**24.00**
"	"	**2**	"	"	"	"	**22.00**

All Watches Guaranteed for Two Years.

All Orders from the Country Promptly attended to.

Marble Depot and Steam Saw Mills.

L. J. RUFFINO & CO.,

(Successors to G. BRIGNARDELLO.)

Importers and Wholesale Dealers in

FOREIGN & DOMESTIC MARBLES

964 to 970 BRYANT STREET,

SAN FRANCISCO.

P. O. Box 1683. **Country Orders promptly attended to.**

I. L. MERRELL,

PATENTEE OF

STEATITE BOILER COVERING.

Also of the latest and best improvement in

BOILER COVERINGS,

CONSISTING OF THE

Wire-bound, Utilized Asbestos and Steatite, or Soapstone Boiler Covering.

Asbestos and Asbestos Material for Sale, and Lowell Felts.

Address, I. L. MERRELL,

314 Townsend Street, San Francisco.

C. W. RIDGEWAY & CO.,

Manufacturers of

SPRING BEDS

MATTRESSES, BEDDING,

SOFA BEDS AND LOUNGES,

Wholesale and Retail.

No. 21 TYLER STREET,

Near Junction of Taylor, Market and Sixth Streets,

SAN FRANCISCO.

Lounge, Mattress and Parlor Suit Frames. All kinds of Cabinet Work.

Women's Co-operative Printing Office,

MRS. L. G. RICHMOND & SON,

PROPRIETORS.

Nos. 420, 424 & 430 Montgomery Street (upper floor,)

Elevator Entrance, 424.

SAN FRANCISCO, CAL.

Commercial Printing, Book Binding, Paper Ruling, and Society Work of all descriptions done at the above address.

☞ Please give us a call if you are in need of Good Work and Fair Dealing is an object to you.

L. C. PARKE. B. T. LACY.

PARKE & LACY,

Importers and Dealers in

Mining and Wood Working Machinery,

21 & 23 Fremont Street,

SAN FRANCISCO.

Pacific Rolling Mill

COMPANY.

CAPITAL STOCK, - - - $1,000,000.

Established for the manufacture of Railroad and Merchant Iron, Rolled Girders, and every variety of Rolled and Hammered Shafting, Railroad Supplies, Forgings of all kinds, Horse Shoe Shapes, Machine and Bridge Bolts, Nuts, Washers, Boiler Rivets, Harrow Teeth, etc.

OFFICE:

202 Market Street, - - San Francisco, Cal.

Orders addressed to **Pacific Rolling Mill Co.**, P. O. Box 2032, will have immediate attention.

HIGHEST PRICE PAID FOR SCRAP IRON.

President.....WM. ALVORD.
Superintendent..... PATRICK NOBLE.
General Manager.....L. B. BENCHLEY.
Secretary.....CHARLES M. KEENEY,

Philadelphia House

JOHN KNACK, Proprietor.

Nos. 421 & 423 Bush Street,

SAN FRANCISCO.

Board and Room, - $1.00 to $1.25 per day.

Board per Week, - - - $5.00 to $7.00

Taber

The Leading Photographer,

PORTRAIT AND VIEW ARTIST,

No. 8 Montgomery Street, opposite Palace and Grand Hotels,

SAN FRANCISCO.

NEW STYLES OF

Cabinet, Boudoir and Promenade Photographs.

You are cordially invited to inspect our new VIEW DEPARTMENT. The Best and Largest Collection of Views of the Pacific Coast, including Yosemite, Big Trees, Geysers, Columbia River, Oregon, The Railroads, Mining, Indians, Japan, Sandwich Islands, City, etc.

I. W. TABER,

Corner of Montgomery and Market Streets.

SILVER-PLATED AMALGAMATING PLATES

FOR SAVING GOLD.

Exte sively Used by Mines and Quartz Mills.

In any size or quantity, furnished to order.

The Best Process yet discovered for Saving Fine Gold.

Gold, Silver, Nickel and Copper Plating on all Metals. New Plated Goods and Cutlery at Factory Prices. Old Table Ware repaired and replated. Every description of Work Plated.

San Francisco Plating Works,

653 and 655 MISSION STREET,

SAN FRANCISCO.

E. C. DENNISTON, Proprietor.

BUSINESS PENMANSHIP, Practically taught at PACIFIC BUSINESS COLLEGE, 840 Post St., S. F.

JOHN SKINKER,

115 Pine Street, San Francisco, Cal.

AGENT FOR

Dupont's Mining, Blasting, Common & Sporting

POWDER.

Winchester Repeating Arms.

Cartridges, Brass and Paper Shot Shells, Primers, Percussion Caps, etc.

EAGLE SAFETY FUSE.

Triple Tape, Double Tape, Single Tape, Cement Nos. 1 and 2, Water-Proof, Submarine and Hemp Brands.

NOBEL'S DETONATORS OR GIANT CAPS,

SINGLE, DOUBLE AND TRIPLE FORCE.

SILVER-PLATED AMALGAMATING PLATES,

FOR MINERS AND QUARTZ MILLS.

Furnished to order in any quantity and size at lowest possible rates, and Silver Plating guaranteed at

Pacific Gold, Silver, Nickel & Copper Plating Works

103 Geary Street, S. W. corner Dupont, San Francisco.

W. E. SHEPMAN, Proprietor.

☞ Table Ware and all kinds of Work Re-plated and Repaired.

SCHULZ & FISCHER,

Manufacturers of

STERLING SILVERWARE

And importers of

SILVER-PLATED WARE

— AND —

FINE TABLE CUTLERY,

513 Market Street,

Near First Street, UP-STAIRS.

SAN FRANCISCO.

AMANDA M. SLOCUM,

GENERAL

Book and Job Printing

Book Binding and Paper Ruling,

543 CLAY STREET,

SAN FRANCISCO.

☞ All orders for Printing will receive prompt and careful attention.

H. W. Stein, Paris. H. L. Simon, Hy. Hoffmann, L. Arnstein, San Francisco. Sylvain Weill, New York.

STEIN, SIMON & CO.,

WOOLENS & TAILORS' TRIMMINGS

LADIES' CLOAKINGS,

CORNER OF MARKET AND SECOND STREETS,

SAN FRANCISCO, CAL.

PARIS, Rue Ste. Cecile, 10. NEW YORK, 64 Reade Street.

TEUBNER & HOFFMANN,

ENTIRE NEW STYLE OF

METAL SHOW CASES,

532 California Street,

Between Kearny and Montgomery Sts., cor. Webb, SAN FRANCISCO.

Magic Show Case Door Springs.

A large assortment of Silver, White Metal, and Wood Show Cases of the latest improved patterns, constantly on hand; Old Show Cases taken in exchange. Orders by mail promptly attended to.

"VALKYRIEN,"

THE ONLY

SCANDINAVIAN NEWSPAPER

ON THE PACIFIC COAST.

Published once a week by

W. S. KREUTZMANN.

OFFICE,

409 WASHINGTON STREET,

SAN FRANCISCO, CAL.

As an Advertising Medium it is unexcelled.

VERHAGHEN & D'HERON,

PORCELAIN AND GLASS

PAINTERS

312½ Minna Street,

SAN FRANCISCO.

FIRING DONE WITH CARE.

PROGRESSIVE AND SUBSTANTIAL PATENT AGENCY.

THE SCIENTIFIC PRESS Patent Agency was established in 1860, and has ever since been the leading Patent Agency on this side of the continent. Thousands of patents have been secured through this old and reliable Agency; and, from personal experience, most of the leading inventors of this coast can testify their great satisfaction at the promptness and dispatch with which their business has been put through, and the best patent claims admissible obtained.

There are few solicitors of Patents in the United States who have been so largely, or so continuously and successfully engaged in the soliciting of patents.

As editors and publishers of leading scientific, mechanical and industrial newspapers for the past twenty years on this coast, Dewey & Co. have superior facilities for acquiring and giving information upon all subjects of discovery, whether in the line of the farmer, the miner, the manufacturer, the mechanic or the scientific inventor.

Their files of illustrated, scientific and mechanical publications afford an encyclopædia of useful knowledge pertaining to the development of all branches of business upon this coast for many years past.

Their library of books on home and foreign patent laws; United States and Foreign Patent Office Reports; mechanical, industrial, and Scientific text books, encyclopædias, etc., is one of the most complete for reference in patent matters, in the United States outside of Washington.

Here an inventor can secure a knowledge of the state of the art, in any particular class he wishes to investigate and improve in, that will greatly aid him in his work of inventing.

Geo. H. Strong, W. B. Ewer and A. T. Dewey comprise the firm of Dewey & Co., Patent Solicitors. Their Patent Agency is favorably located and connected with the MINING AND SCIENTIFIC PRESS and the PACIFIC RURAL PRESS offices, at No. 252 Market Street, San Francisco, journals that are well known among the ably conducted and widely circulated progressive American weeklies of the day.

CHAS. W. WHITNEY. JOHN MARSHALL.

WHITNEY & MARSHALL,

Iron, Steel, Hardware, Coal

— AND —

COMMISSION MERCHANTS.

AGENTS FOR

Woodrough & McParlin's Saws, Baltimore Copper Works, Hoyt Metal Co., Baltimore Car Wheel Co.

22 & 24 FREMONT STREET, SAN FRANCISCO.

Refined Bar, Norway Iron and Cast Steel, Hardware, Wrought Iron Beams and Shapes, Angle and Tee Iron, Iron and Steel Boiler Plates, Sheets and Shafting, Boiler Flues and Tubes, Gas and Water Pipe and Fittings, Boiler and Tank Rivets, Horse Shoes and Horse Shoe Nails, Iron and Steel Forgings and Kails, Fish Plates, Bolts, Nuts, Washers and Spikes, American and Scotch Pig Iron, Cumberland Coal, Galvanized Sheet Iron, Plain and Corrugated Iron and Steel Wire, Ingot, Sheet and Bolt Copper, Babbitt-metal, Woodrough & McParlin's Saws, etc., etc.

PHILADELPHIA
BREWERY

Corner Second and Folsom Streets,

SAN FRANCISCO.

The Amount of Beer sold during the year 1881 was about 59,182 bbls.

I take the present opportunity of thanking my Friends and Customers for the liberal support heretofore extended to the

PHILADELPHIA BREWERY,

And notify them that I have added to my establishment

New and Extensive Buildings,

By which I hope, through the greatly increased facilities now possessed by me, to furnish, as usual, a

Superior Article of Lager Beer

That shall not only equal that previously furnished by me but convince them that I am determined to merit their continued patronage and support.

JOHN WIELAND.

STANISLAS GAUDE,

PROPRIETOR

Sutter Street House

308 Sutter Street,

SAN FRANCISCO.

THIS HOUSE IS CENTRALLY LOCATED

And is Accessible by FOUR LINES OF CARS.

Gas and Water in Every Room.

COMFORTABLE FURNISHED ROOMS AND APARTMENTS by the Day, Week or Month, AT REASONABLE RATES.

A RESTAURANT

Connected with the House on the Ground Floor.

M. A. REAVES'

GREAT

Electric Hair Tonic!

THE ONLY SURE REMEDY

[TRADE MARK.]

That WILL RESTORE The Hair!

A Purely Vegetable Compound.

FIRST PREMIUM AWARDED, OVER ALL COMPETITORS,

At the State Fair, Sacramento, California, 1882.

NO PAY REQUIRED UNLESS YOUR HAIR IS RESTORED.

CONTRACTS MADE AT THE OFFICE.

PRICE, $1.00 PER BOTTLE.

Sold by all Druggists.

SALESROOM AND LABORATORY,

120 TYLER STREET, SAN FRANCISCO.

Agents Wanted.

Engine and Machine Works

W. H. OHMEN, Proprietor.

109 and 111 Beale Street,

Near Mission Street, SAN FRANCISCO.

Hoisting, Upright and Horizontal Engines and Boilers a Specialty.

Repairing promptly attended to.

The Odorless Excavating

APPARATUS COMPANY,

A Perfect and Successful System for Cleaning

Vaults, Sinks, Privies, Cesspools and Sewers,

Either by Day or Night, without the least offensive smell.

The only perfect system now in use, and the Cheapest. We invite the public to give us a call.

No. 432 Kearny Street, Up-stairs.

SHEET MUSIC DEPARTMENT of Kohler & Chase,
Dealers in Musical Instruments.

Agents for the Pacific Coast for the Publications of White, Smith & Co., Boston; Geo. Willig & Co., Baltimore; H. Bollman & Sons, St. Louis; Chicago Music Co., Chicago; F. S. Chandler & Co., Chicago; Louis P. Goullard, Boston; E. Schubert & Co., New York; Arthur P. Schmidt, Boston, Litolff-Braunschweig, Germany, and the Cotta Edition, Stuttgart, Germany.

J. L. A. Brodersen & Co.

☞ Only Exclusive Sheet Music House on the Pacific Coast. Leaders of New and Popular Music. ☞ Publishers and dealers in American and Foreign Music and Books. Agents for the "**Folio,**" $1.60 per annum. Send for Catalogues—mailed free to any address.

Nos. 137 and 139 Post Street, San Francisco.

Pacific Press Publishing House

PRINTING, BOOK-BINDING, ELECTROTYPING.

Twelfth and Castro Sts., Oakland.——527 Commercial St., San Francisco.

LOUIS BRAVERMAN & CO., Manufacturers of Fine Jewelry & Diamond Work. 119 Montgomery Street, S. F.

H. WACHORST Has a Magnificent Assortment of CHAINS, CHATELAINES, etc. 315 J Street, Sacramento, Cal.

CALIFORNIA.

See, also, List of Towns Received Too Late for Regular Insertion.

THERE is, perhaps, no other in the sisterhood of States that has been looked upon with eyes of such high favor and true esteem as the great and wonderful Golden State, a description of whose unlimited resources and attractive scenic and climatic features must, from the nature of our work, be necessarily brief and incomplete. Although less than a third of a century has been recorded in the world's history since the memorable event took place that witnessed the cession of California to the United States, her broad area is covered with smiling towns, cities, and villages, well improved and thoroughly cultivated farms, and mammoth "monuments of bone and sinew," and handsome temples of justice and learning, while it is checkered with lines of railway, and her rivers are utilized by a large fleet of elegant and well-appointed steamers. The vicissitudes of time and the presence of King Commerce have wrought a development that has scarcely been paralleled in other commonwealths. In the remotest corners are found to-day proud evidences of ingenuity, enterprise, and energy, elements so essential to the progress of all countries. The music of industry, whose accompaniments are the hammer, the saw, the stamp, the trowel, and the plane, awakens the echoes of the once uninhabitated fastnesses of the mountains, and the clear toned bells of the schools and churches ringing out upon the morning air, the din and clatter of the drays, cabs and truck-wagons, are added to the songs of the farmer in the valleys as he drives his team afield. How magical is the touch of Commerce! How beautiful are the resultants of her twin brother, Manufacture! One cannot conceive the immensity of their combined works until a tour of this powerful dependency has been made. From her extreme northern boundary to the southernmost border, the panorama which is made up of man's genius and Nature's ecstatic charms, is like the figures of a kaleidescope —ever changing, ever beautiful. Those two extreme localities present a diversity of climate that is peculiarly astonishing. In the northern counties in the Winter season an abundance of snow and ice, and a raw and chilly atmosphere, are features most noticeable; while in those of the south, there is perpetual sunshine and a balmy air, laden with the fragrance of orange blossoms and rare flowers. Here the invalid, whose physique and hacking cough suggest consumption, is found contending with the inevitable, because the soft and tender vespers of the region whisper words of encouragement in his willing ear, while the hardy Nimrod, on his snow-shoes, scaling bulwarks made of ice, is searching at the north for the burly grizzly or the nimble and graceful deer. One need not necessarily "shiver and freeze," or "sweat and burn," in California, for every season of the year can be found at all times! Truly, truly, the climate of California *is* "glorious!" Her soil is of inexhaustible fertility, her mountains still teem with untold wealth, and her "big trees," and beautiful lakes alive with trout, are factors that must contribute largely to her continued growth and prosperity. Her educational system stands out a prominent example of efficient management and unlimited interest. The youth of the State, under the careful discipline of capable preceptors, attain a greater degree of proficiency in their studies than those of other States, as a rule. The colleges of the State are generally handsome and commodious structures. Be it said to her credit, statements of envious and malignant visitors to the country notwithstanding, her morals are of a very high standard, as her thousands of magnificent churches, if that is any criterion, will attest.

THE "NEW REMINGTON" SEWING MACHINE, No. 30 Second Street, San Francisco, Cal. C. SHAW, General Agent.

PRISON CELLS, Cemetery Fences, etc., No. 237 Main Street, S. F. CALVIN NUTTING & SON.

ALLEN, TUGGLE & CO., OAK PLANK, 18 and 20 Spear St., San Francisco.

JOE POHEIM, THE TAILOR. Suits made to order from $20. 203 Montgomery & 724 Market.

INSURE IN MUTUAL LIFE INSURANCE CO., OF NEW YORK, F. S. WINSTON, Prest. ASSETS, $95,000,000.

ACADEMY.

FRESNO COUNTY.—(See Big Dry Creek).

ACAMPO.

SAN JOAQUIN COUNTY. A post, express and telegraph office on the Western Division of the Central Pacific R. R., 16 miles north of Stockton.

Denehy Dennis, blacksmith
Emmerson H G, justice of the peace
Gilman John, liquors
Hill I J, flour and barley mill
KIRKLAND WM, postmaster, general merchandise, wood and coal
Long M A D, hotel
Loomis A W, harness shop
McCourt Jas & Bro, warehouse
McNeil J F, carpenter
Thomas G W, constable

ADAMS SPRINGS.

LAKE COUNTY. Post-office Glenbrook.

ADAMS SPRINGS HOTEL, Miller & Stolle proprs
Miller & Stolle, hotel

ADELAIDA.

SAN LUIS OBISPO COUNTY. Post-office; population 200; 50 miles from San Luis Obispo.

Smith Ed, produce buyer
WYSS O, postmaster

ADIN.

MODOC COUNTY. Situated in a good farming and mining district, and takes its name from Adin McDowell, Esq. It is a post and express office, and has a population of 500. Reached *via* Redding.

Adams A C, marble works
"ADIN ARGUS," Frank & Cutter publishers
Adin Flouring Mill, McDowell & Bledsoe proprs
Apple Mrs J H, millinery
Auble Montgomery, general merchandise
Bedford J M, saloon
Blake & Wilson, meat market
Blaske A, general merchandise
Bofinger C A, brewery
Bolton Mrs S J, milliner
Chace J M, painter
Clark & London, meat market
Cromwell Oscar, photographer
Cutter C H, justice of the peace
FRANK & CUTTER (Ben Frank and C H Cutter), publishers "Adin Argus"
Groves & Wilson, planing-mill
Hall H F, physician
Harvey J W, livery stable
Henderson Geo S, saloon
Hendricks Bros, saloon
Hubbard B C, carpenter
Knight Geo H, W M, F and A M
Lapoint G, saw-mill
Lewis James C, sec Adin Lodge, F & A M
McCash C A, physician and druggist
McCown J C, City Hotel
McDowell & Bledsoe, Adin Flouring Mills
Mitchell J H, varieties
Parker J W, attorney-at-law
Parkers & Cutter, insurance agents
Roseberry, Knight & Harvey, general merchandise
Roseberry T A, sec Adin Lodge, I O O F
Rumley M M, harness-maker
Schmiuck H, stoves and hardware
Southard & Harvey, blacksmiths and wagonmakers
Starr Andrew, blacksmith
Titus C E, City Hotel
Welch Joe, barber
Wherry S A, saw-mill
White Asa, varieties
Willis C A, N G, I O O F

ADOBE MEADOWS.

MONO COUNTY. Post-office Benton; 18 miles north of Benton.

SHAW FRANK, general merchandise, forwarding and stock raiser.

AETNA SPRINGS

NAPA COUNTY. Summer resort; post-office St Helena.

Lidell W H, hotel

AGNEW'S STATION.

SANTA CLARA COUNTY. A station on the South Pacific Coast R. R., 48 miles from San Francisco.

LICK PAPER MILLS

ALAMEDA POINT.

ALAMEDA COUNTY. Post-office West End.

Bird Geo, hotel
Derby E M & Co, lumber

HARDWOOD LUMBER, WHITE BROS., 13 & 15 Main and 14 & 16 Spear St., S. F. Oak, Ash, Hickory, Maple, Cherry, etc.

MASONIC OUTFITS, Society Goods, etc., at NORCROSS & CO., Masonic Temple, No. 6 Post Street, S. F.

ALAMEDA.

ALAMEDA COUNTY. Situated across the bay from San Francisco, about 8 miles distant, and stretches over a distance of five miles of the peninsula formed by San Francisco Bay and San Antonio or Oakland Creek.

It is a pretty residence burg, celebrated chiefly for its beautiful oak groves, handsome reside ces, pleasure grounds, and magnificent bathing establishments. Alameda is a favorite resort of San Franciscans, and visitors from abroad delight in its admirably arranged baths and pleasant walks and drives. The Central Pacific (via Oakland) and the South Pacific Coast (narrow guage) railroads make half-hour trips during the day, thereby making communication with San Francisco convenient for bathers, picnic parties, and residents of the town and its suburbs.

Ackley & Hartwick, carriagemakers, cor Lincoln ave and Park
Adams C W, evening school, cor Park and Buena Vista ave
"ALAMEDA ARGUS" (weekly), T G Daniels proprietor, 1510 Park
"ALAMEDA ENCINAL," F K Krauth editor, Park near C P R R Depot
"ALAMEDA NEWS" (THE) (weekly), A O Ingham proprietor, cor Park and Santa Clara ave
Alameda Planing Mill, Encinal ave bet Oak and Walnut
Arff F C (Strong & Arff), 1525 Park
Bank of Alameda, Levi Jenks pres
Barber Arthur S, postmaster
Barlow Mrs S, Loyal Oak Hotel, Park
Barnes Henry W, paints, oils, sashes, etc, Santa Clara bet Park and Oak
Baroteau A, groceries and liquors, cor Grand and Railroad ave
Bartlett W B, director Conservatory of Music, cor Park and Buena Vista ave
Blymann A, Blymann's Retreat, Central ave opp Schuetzen Park
Bishop M F, dentist, Odd Fellows' Block, cor Park and Santa Clara ave
Boehmer Fred, groceries and provisions, 1429 Park
Boehse Chas J, saloon, Webster nr Santa Clara ave
Brick C J, practical watchmaker and jeweler, 1507 Park
Briggs Rev M C, clergyman M E Church, cor Park and Central ave
Britt P, Britt's Hotel, opp Long Branch Baths, Central ave
Burns H, Cash Shoe House, cor Alameda ave and Park
Burns Wm (Weyburns & Burns), Park
Byler Wm P, attorney, Webster bet Railroad and Santa Clara aves, West End
Cabral Alexander, boot and shoemaker, Santa Clara ave nr Post-office
Carpenter Elder, clergyman Second Advent Church, cor Park and Webb ave
Carreau Joseph, blacksmith and wagonmaker, Webster
Cerf A, wood, coal, hay and grain, Webster bet Pacific and Railroad aves
Christ Church Parish School, Rev A F Perkins rector
Cohen Miss M G, music teacher, Santa Clara bet McPherson and Prospect
Commercial School, A Hartmann principal, Bay bet Santa Clara and Railroad aves
Cook Alex, real estate and insurance agt, Argus Building
Cook Richard, Sandy Beech Baths and Lodging-house, Central ave nr 1st ave
Corbett J J, Terrace Saloon and coffee rooms, Terrace Baths
CROSBY E O, attorney-at-law and justice of the peace, Park opp Pacific ave
DANIELLS T G, editor and proprietor "Alameda Weekly Argus," 1510 Park
Davidson A W & Co, mgrs People's Cash Grocery, Park bet Railroad and Pacific aves
Dean P A, fruits, groceries and produce, cor Central ave and Park
Denke A, contractor and builder, cor Webster and Beuna Vista ave
Doolittle Ira R, Park Hotel, Park
Doyle J J, Pioneer Harness Shop, 1509 Park
Durein John, boots and shoes, Park nr Santa Clara ave
Edwards J, Central Saloon, opp Terrace Baths
Eggers J H, Eclipse Market, 1423 Park
Elbe's Pharmacy, NW cor Santa Clara ave and Webster
Ellsworth John, attorney, Town Hall
Falck Adolph S, insurance agt, cor Santa Clara ave and Webster
Fischer & Stahl (Chas Fischer and Wm G Stahl), practical plumbers and gasfitters, 2 Smith's Block, Park
Fisher D, The West End Tailor, Webster nr Santa Clara ave
FITCH W & CO, groceries and provisions, cor Railroad ave and Sherman
Flynn W J, dry goods, Webster nr Railroad ave
Fossing J C, fruits, vegetables and fancy groceries, Water Works Building, Park
Frank A, wine and beer hall, 1117 Park
Gallagher Father, clergyman (Catholic)

H. WACHHORST Invites Attention to his GENUINE STERLING SILVERWARE. 315 J St., Sacramento, Cal.
CONKLIN BROS., PACIFIC STEAM CARPET BEATING, ALSO WHITENING. 333 TYLER ST., S. F.
JOE POHEIM, THE TAILOR. Suits made to order from $20. 203 Montgomery & 724 Market.
PRISON CELLS, Fences and Bridge Work, 337 Main Street, S. F. CALVIN NUTTING & SON.

ALLEN, TUGGLE & CO., OREGON ASH AND MAPLE, 18 & 20 Spear St. San Francisco.

JOE POHEIM, THE TAILOR. Suits made to order from $20. 203 Montgomery & 724 Market.

Gamble W W, physician, Pacific ave nr Oak
Gardet Prof V, French school, cor Santa Clara ave and Willow
Gerdes F, family garden, Prospect bet Taylor and Central ave
Gibbs & Reichert, horseshoeing, Encinal ave nr Park
Gilbert & Brown (D S Gilbert and A C Brown), real estate, loan and insurance agts, 1428 Park opp Yosemite Hotel
Gleason Father, clergyman (Catholic)
Gohrauer P L, propr West End Market, Webster nr Railroad ave
Greene A J, Alameda Pharmacy, 1417 Park
Greene Theo, dry goods, etc, cor Park and Santa Clara ave
Gundlach Max, hay, grain, wood and coal, Railroad and Pacific aves bet Oak and Walnut
Haley & Edson, Terrace Baths, Central ave nr 3d ave
HALLY FRANK, pioneer horseshoer and blacksmith, Santa Clara avenue near Park
Hammond C J, teamster, Everett nr Central ave
Hammond Wm, nurseryman, Buena Vista bet Willow and Chestnut
Harter B, blacksmith and carriage mfr, Park nr Railroad ave
Hartman C, principal Commercial School, Bay bet Santa Clara and Railroad aves
Haskel Wm H, fruits and produce, Park nr Alameda ave
Haskell J E, grocery, fruit and provision store, cor Park and Alameda ave
Hayes J W, boots and shoes, 1413 Park opp Reservoir Building
Hecker A, hardware, Webster
Hegelund Jacob R, fishmonger, 1327 Park
Henderson D D, painter, Park Street Station
Henry N, Long Branch Saloon, Central ave
Hess A, physician, Pine nr Santa Clara ave
Holtz F J, groceries, SE cor Webster and Railroad ave
Horst Wm, saloon, cor McPherson and Santa Clara ave
Humphreys John, the tailor, Park opp Bank
INGHAM A O, proprietor "Alameda News," corner Park and Santa Clara ave
Johnson Wm H, groceries, 1430 Park
Jukes Henry, Washington Brewery Depot, SE cor Railroad ave and Oak
Kaehler H, music teacher, Pacific ave bet Walnut and Oak
Kalis Frank J, hairdressing and shaving saloon, w s Park b t Santa Clara and Central aves
Kay I N & Son, Yosemite Hotel, Park nr C P R R Depot
Keene E B, drugs, chemicals, medicines and toilet articles, 1533 Park
Kelly P, wood and coal, Park opp C P R R Depot
Knowlton E L, principal Encinal School
Koch Adam, Park Street Bakery, 1421 Park
Koenig L, The Fountain, cor Park and Bank
Koerber Henry, hay, grain, feed, wood and coal, 15 and 17 Santa Clara ave
Kohlmoos Chris, groceries, provisions, liquors and tobacco, cor Santa Clara ave and Benton
Kohlmoos Hotel, Kohlmoos Bros, Railroad ave bet 2d and 3d aves
Konigshofer J J, foreign and domestic dry goods, 1419 Park
KRAUTH F K, editor "Alameda Encinal," Park near C P R R Depot
Krauth Frank J, notary public, "Encinal" office, Park
Kruger Herman, groceries and provisions, cor Alameda ave and Oak
Lewis & Fletcher (Geo L Lewis and Isaac Fletcher), hauling and teaming, office Smith's Block, Park
Lewis Geo L, lumber, cor Park and Railroad ave
Liese Conrad, Alameda Market, 1525 Park bet Railroad ave and Bank
Loomis W H, physician, Park over Post-office
MacDonald M, contractor and sewer pipe factory, south end Grand
Malatesta Joseph, Encinal House, cor Railroad ave and Mintorn
Marcuse F, groceries, cor Railroad ave and Bay
Martin & Crowe, livery stable, Park opp C P R R Depot
Maynard Harry, Long Branch Bathing and Pleasure Grounds, Central ave
Mayrisch E, Long Branch Baths, cor Webster and Railroad ave, West End
Mazzini L, plumber, tinsmith and gasfitter, 1515 Park
McAnney B W, crockery, glassware, chinaware, lamps, etc, Park opp Reservoir Building
McCULLOUGH JAMES, Philadelphia Brewery Depot, opp Terrace Baths
Megerle Miss E, elocutionary teacher, Railroad ave, Mastic Station
Merrill J S, cigars, tobacco and shooting gallery, Park nr Railroad ave

INSURE IN THE SUN INSURANCE CO., WHICH ADJUSTS AND PAYS ITS LOSSES PROMPTLY.

HARDWOOD LUMBER, WHITE BROS., 13 & 15 Main and 14 & 16 Spear Street, S. F. Wagon Stock, Cabinet Woods, etc.

LOUIS BRAVERMAN & CO., JEWELERS, offer Goods lower than any house in the City, 119 Montgomery St.

Meysel Oscar S, tonsorial parlor, 1527 Park
Miller Chas, Brooklyn Brewery Depot, cor Central ave and McPherson
Mills Thomas, plumber and gasfitter, Webster, West End
Morris D, draughtsmen, Water Works Building.
Morris Geo T, groceries, stationery and West End postmaster, Webster bet Railroad and Santa Clara aves
Morris Rev Geo, clergyman (Congregational), Central ave nr Grand
Morris M A, postmaster, West End
Mueller Louis, Yosemite Hotel Barber Shop, 1524 Park
MUTH J F, watchmaker and jeweler, Park near Central avenue
Nedim F, propr Alameda Bakery and Restaurant, 1529 Park
Nelsen H, saloon, cor Park and Encinal ave
Noy W H, butcher, Bay Street Station Railroad ave
Pagge Bros, Neptune Gardens, Central ave
Pagge P & Co, proprs Barnum Restaurant, Central ave nr Webster
Pahlmer Rudolph, Neptune Garden Bowling Alley, Central ave nr Webster
Palmer Norris W, real estate and auctioneer, office Alameda Station
Palmer P W, town treasurer, Water Works Building, Park
Pembleton E, furniture store, 1513 Park
Perkins Rev Alfred T, clergyman (Episcopal), cor Santa Clara and Oak
Petersen Carl, wines and liquors, 1427 Park
Porter B B, Horseshoe Bazaar, stationery, toys, school books, confectionery, etc, Park
Probst L, bakery, confectionery and restaurant, cor Webster and Taylor ave
Reed Rev G R, clergyman (Baptist), cor Pacific ave and Chestnut
Reinhart & Co, choice groceries, 6 Park Row, Park
Renshaw E B, mgr Encinal Lumber Yard, cor Encinal ave and Oak
Renton, Holmes & Co, proprs Encinal Lumber Yard, cor Encinal ave and Oak
Reynolds G P, physician and surgeon, cor Park and Santa Clara ave
Reynolds J M, real estate agt, cor Park and Encinal ave
Rickard I J, groceries and provisions, cor Railroad ave and Staunton
RIENECKER & OLSEN, saloon, 1531 Park
ROBINSON HENRY, dealer in real estate and general insurance agent, corner Park and Central avenue
Rosmarin George, nurseryman, depot, Railroad ave
Reichsrath Louis, boot and shoemaker, Webster nr Railroad ave
SCHEITHE & COMBS, Central Market, dealers in fresh and salt meats, sausages, etc, Park opp Reservoir Building
Schroeder Louis, Cottage Saloon, Central ave
Schroeder & Victors (Albert Victors and Adolph Schroeder), hay, grain, wood and coal, cor Park and Webb ave
Schuler H, brewery, cor 3d and Santa Clara ave
Shed D L, groceries, Webster nr Santa Clara ave
SIEBEN PHIL, proprietor The Old Corner, southwest corner Park and Railroad ave
Smith C W, restaurant, Tucker's Row, Park
Smith E Minor, township assessor
Smith J, Encinal Stables, Encinal ave nr Park
Smith John S, tailor
SMITH THOMAS A, real estate and insurance agent, houses rented and rents collected, also storage, northwest corner Park and Railroad ave
Stebbens Mrs A, teacher of languages, drawing and painting, San Jose ave nr Chestnut
Stephenson S, painter, Encinal ave bet Oak and Park
Stiefvater S, groceries, provisions, hay and grain, c r Central and McPherson aves
Stocky John, propr Oakland Brewery Depot, cor Park and Lincoln ave
STRONG & ARFF, Alameda Market, 1525 Park bet Railroad ave and Bank
Strong M G (Strong & Arff), 1525 Park
Strong's Alameda and San Francisco Express, office "Argus" Building
Taber Rev R L, clergyman (Presbyterian), Versailles ave nr Central
The Odorless Excavating Co, cor Benton and Santa Clara ave
Townsend H L, Third Avenue Stables, cor 3d and Central aves
Tucker Paul, druggist, 3 Park Row, Park
Vogt F C, propr Railroad Exchange, Railroad ave nr Alameda Station
Vosburgh J B, hardware, stoves, tinware, etc, Park opp Park Row
Wachter Ernest V, groceries, poultry, game, etc, Railroad ave nr Station
Wellendorff L, physician, Railroad ave opp Mastic Station
Werson Lambert H, plasterer, Taylor ave bet 1st and 2d

H. WACHHORST Repairs Watches, Chronometers and Clocks at Short Notice. 315 J Street, Sacramento, Cal.

The "NEW REMINGTON" and "ROYAL ST. JOHN" SEWING MACHINES, No. 30 Second Street, San Francisco, Cal. C. SHAW, General Agent.

CALVIN NUTTING & SON, Tubular Wheelbarrows, Bolt and Bridge Work, 337 Main Street, San Francisco.

ALLEN, TUGGLE & CO., WAGON LUMBER, 18 & 20 Spear St., San Francisco.

JOE POHEIM, THE TAILOR, 724 Market and 203 Montgomery Streets, S. F.

INSURE IN MUTUAL LIFE INSURANCE CO. OF NEW YORK, F. S. WINSTON, Prest. ASSETS, $95,000,000.

WEYBURN & BURNS, painters and paperhangers, 1325 Park
Weyburn C S (Weyburn & Burns), 1325 Park
Wheeler & Ralf, wood, coal, hay and grain, cor Railroad ave and McPherson
Winant S, propr Park Street Baths
Wonderlich J P, propr Newport Swimming Baths, 2d ave Station S P C R R
Wood A B, dentist, Park nr Alameda ave

THE ALAMEDA ENCINAL.
The oldest paper in Alameda County.
[Established September 16, 1869.]
A PURE
FAMILY NEWSPAPER,
CIRCULATING IN THE
Best Families of the State.
Terms : : $3.00 a Year in Advance
To any part of the United States.
ADVERTISING AT LOWEST RATES, but no illegal or immoral advertising taken at any price.
Address, F. K. KRAUTH, Proprietor and Editor.

THE ALAMEDA ARGUS,
A WEEKLY
Republican Newspaper.
T. G. DANIELLS,
Editor and Proprietor.
Published Saturdays.
Established in 1877.
Three Dollars per Year.
ADVERTISING RATES made known on application.

ALAMO.

CONTRA COSTA COUNTY. A small place and post-office 15 miles southeast of Martinez; population 100.

Beauchamp W W, constable
Godfrey E B, carpenter
GRAVES H A,
Hardy Mrs C, general merchandise
HENRY J B, general merchandise, postmaster and hotel
Seeley D, blacksmith

ALBION.

MENDOCINO COUNTY. A post and telegraph office, reached *via* Duncan's Mills, on the North Pacific Coast R. R., and stage lines from that point; population 150.

Handley Bros, liquors
JOHNSON C C, market
Macpherson & Wetherbee, saw-mill
Mulson H, liquors

ALCATRAZ.

SAN FRANCISCO COUNTY. A post-office of the U. S. military prison and fort in the bay; population 220.

McFarland I A, light-house keeper
THOMAS CHAS E, postmaster

ALEXANDER VALLEY.

SONOMA COUNTY. Post-office Healdsburg; 5 miles northeast of Healdsburg

COLLINS JAS W, groceries and liquors

ALGERINE.

TUOLUMNE COUNTY. Post-office Jamestown.

Naw Gabriel, blacksmith
ROCCA JOHN, general merchandise

ALHAMBRA MILL.

LAKE COUNTY. Post-office Middletown.

Stoddard Joel, miller

ALISAL.

MONTEREY COUNTY. Post-office Salinas City.

Dunlap A G, constable
Roadhouse G W, justice of the peace

ALLEGHANY.

SIERRA COUNTY. A post, express and telegraph office, 9 miles from Downieville; 192 miles from Marysville by stage.

Bradbury J T, dry goods, market and livery stable
Brainerd Chas, livery stable
CRAFTS & CO, post-office, general merchandise and Wells, Fargo & Co's Express

HARDWOOD LUMBER, WHITE BROS., 13 & 15 Main and 14 & 16 Spear St., S. F. Black Walnut, Spanish Cedar, Veneers.

KNIGHTS TEMPLAR UNIFORMS, NORCROSS & CO., Masonic Temple, No. 6 Post Street, San Francisco.

Hauber F J, wheelwright
Hooper W N, hotel
Ruth Mrs, shooting gallery
Thompson D E, hotel
West & Clute, saloon
Young F E, carpenter

ALLENDALE.

SOLANO COUNTY. A station on the Vaca Valley R. R., halfway between Vacaville and Winters.

ALLEN M, postmaster and warehouse

ALLEN SPRINGS.

LAKE COUNTY.

Baily Mrs Agnes, propr Allen Springs Sanitarium
Linder William, teamster

ALLEN STATION.

On the C & O stage line, 22 miles from Redding.

WILEY J M, hotel

ALMA.

SANTA CLARA COUNTY. Post and express office on the South Pacific Coast R. R.; 58 miles from San Francisco.

Buron V, saloon
Floyd John G, hotel
Scammon & Co, hotel
Stewart H, postmaster
STEWART JOHN, general merchandise
Valezco M, capitalist

ALTA.

PLACER COUNTY. A post, express, and telegraph office, 33 miles east of Auburn on the Central Pacific R. R.; altitude 3,607 feet.

ALTA BRANCH PIONEER BOX FACTORY, Cooke & Son proprietors
Banvard A, hotel
BANVARD E M, postmaster
Damsguard John, groceries
Barber Mrs D, hotel
COOKE & SON, Alta Branch Pioneer Box Factory
Hovery J J, watchmaker
Lenn J B, fruit
Lindley Wm, carpenter
WOOSTER CLARENCE M, agent Central Pacific R R, Wells, Fargo & Co's Express and Western Union Telegraph Co

ALTAMONT.

ALAMEDA COUNTY. A post, express and telegraph office, on the Western Division of the Central Pacific R. R., 56 miles from San Francisco.

COLLICOTT J B & CO, general merchandise, agents Wells, Fargo & Co's Express and post-office
Dyer E, grain warehouse
Elliott Andrew, saloon
Owens James, blacksmith and agricultural implements
Zimmermann Z, hotel

ALTAVILLE.

CALVERAS COUNTY. Post-office Angel's Camp. One hundred and forty-five miles from San Francisco. It is a very pretty little place of about 250 inhabitants. It is reached *via* Stockton.

ALTAVILLE HOTEL, B R Prince proprietor
Baker John, brewery
Becker J, brewer
Bovee W H, mine mgr
DEMOREST D D, foundry
Heyelguist Louis, carpenter
KEEFER W A, Jupiter Mine
Marshall Peter, harnessmaker
McElroy Mine, Jos Eudz supt
Meyers John W, carpenter
Muninger Henry, general merchandise
Porter H J, propr Porter Mine
PRINCE B R, general merchandise, silk grower, insurance agent, mine owner, hotel-keeper and undertaker
Williamson Thos, blacksmith

ALTURAS.

MODOC COUNTY. A post and express office, 165 miles from Redding by stage or 207 miles from Reno.

Adams & Wimer, saloon
Barnes E M, attorney at-law
Blake J B, constable
Bowmer J C, attorney-at-law and justice of the peace
Chapman F M, county clerk and recorder
Combs W J, blacksmith
Cook & Pagnello, hotel
Dean George, constable
Dodson Wm, nursery
Estes M E, livery stable
Epperson J H, dentist
Ewing Mrs, milliner
Ewing & Kemble, livery stable
Ewing F W, district attorney and attorney-at-law

H. WACHHORST Repairs Watches, Chronometers and Clocks at Short Notice. 315 J Street, Sacramento, Cal.
CONKLIN BROS., CARPET BEATING & RENOVATING WORKS, 333 GOLDEN GATE AVENUE (TYLER ST.) S. F.
PRISON CELLS. Fences and Bridge Work. 237 Main Street, S. F. CALVIN NUTTING & SON.

ALLEN, TUGGLE & CO., MEXICAN HARD WOODS, 19 & 29 Spear St. San Francisco.

For THE BEST FITTING SUIT OF CLOTHES go to JOE POHEIM, the Tailor.

INSURE IN THE SUN INSURANCE CO., IT HAS THE SHORTEST & SIMPLEST FORM OF POLICY.

Flournoy John, justice of the peace
Flournoy J D, county supervisor
Forrest John M, physician
Greenslet C D, painter
Grubbs E P, county supt of schools
Harris G F, superior judge
Jopp H O, county supervisor
Kelton Mark A, attorney-at-law
Kent —, physician
LAUER E, flour-mill and general merchandise
Madden J, notary public and conveyancer
Mark J & Co, general merchandise
May J J, attorney-at-law
McKay Geo O, sashes and doors
Mill & Dean, varieties
"MODOC INDEPENDENT (THE)" Slater & McKinsey publishers
Mork J & Co, general merchandise
McKinsey N S, insurance agent
Myers A J, county assessor
Otinger A A, restaurant
Payne & Gagnon, saddlers
Reese I B, county supervisor
Rine & Laird, druggists
Rine N B, county treasurer
Roberts Wm, constable
Sapper J V, boot-maker
Salisbury W A, county surveyor
Slater & McKinsey, publishers
Stanley John, coroner
Sullivan & Whiting, saloon
Taylor Jos, propr stage lines
Turner Eugene, attorney-at-law
Weller O D, sheriff
Wells John, hotel
Whiting & Woodmansee, saloon
Wilson & Hill, saloon
Wilson Joel, agent stage lines
Wood John, wagon and carriage-maker

ALUM ROCK.

SANTA CLARA COUNTY. Post-office San Jose.

Poppelwell Geo B, propr Alum Rock Hotel

ALVARADO.

ALAMEDA COUNTY. A post and express office; distant 16 miles from Oakland, on Alameda Creek, and South Pacific Coast R. R. The creek is navigable to this point.

Granger & Son (F B and F B Granger Jr), Riverside Hotel
Hellwig Philip & Co, butchers
Hezer August, bakery
Lee Anthony, saloon and barber
Listen W M, hotel
Lowell A J, stoves and tinware
McKeown Joseph, blacksmith
Peach M J, general merchandise
RICHMOND E A, postmaster and agt Wells, Fargo & Co and justice of the peace
Smithurst John, saloon
Smithers John, saloon
Standard Sugar Mfg Co
Stokes J J & Son, general merchandise
Tay Geo H & Co, stove foundry

ALVISO.

SANTA CLARA COUNTY. A post and express office, on the South Pacific Coast R. R., 38 miles from San Francisco.

Bray Bros, flouring-mill
Carter John S & Co, grain market and warehouse
Emerson Austin, carpenter and builder
Ham R K, hay, grain and storage
Hutchinson Robert, hay and warehouse
Karr John, general merchandise and justice of the peace
Martin John, hay and grain
Ortley John J, hay, grain and storage
Pelle Jules, hotel and constable
Pogue Thos, hotel
Thompson T F, constable
Tilden Mrs Susan, patent medicines
Wade H G, hay, grain and warehouse
WADE MISS MARY A, postmistress
Wright Wm, saloon

AMADOR CITY.

AMADOR COUNTY. A post, express and telegraph office, 14 miles from Ione, by stage.

AMADOR HOTEL, J W Harrington and W F Kerny proprietors
Basso Andrew, bootmaker
Bianchetti B, hotel
BRIM & HEWETT (Morris Brim and G W Hewett), general merchandise
BRIM MORRIS (Brim & Hewett)
Chirchizola A, general merchandise
Dunlap A, postmaster and varieties
Dunlap J R, drug and variety store and Western Union Telegraph operator
HARRINGTON & KERNY, proprietors Amador Hotel
Heisch Philip, hairdresser
HEWETT G W (Brim & Hewett)
Kerr Thos, livery stable
Kling Geo W, liquors
KOEHLER H J, bakery, restaurant and liquors
Mayon & Newman (T H Mayon and D C Newman), physicians

HARDWOOD LUMBER, WHITE BROS., 13 & 15 Main and 14 & 16 Spear St., S. F. Counter Tops, Newel Posts, Balusters.

LOUIS BRAVERMAN & CO., Manufacturers of Fine Jewelry & Diamond Work, 119 Montgomery Street, S. F.

Mayon T H (Mayon & Newman)
Miller D R, blacksmith and wagonmaker
Mooney M G, liquors
Murphy A J, hairdresser
Newman D C (Mayon & Newman),
Peyton Wm, constable and liquors
Raphael N, merchant tailor
Smith S H, liquors
Weil A, general merchandise
Werner & Sutherland, butchers

AMADOR GRAVEL MINE.

AMADOR COUNTY. Post-office Jackson.

Bluxome I, supt Amador Gravel Mine

AMARGO.

LOS ANGELES COUNTY. A post-office.

VEJAR DOLORES M, postmaster
Vejar Miss R B, general merchandise and saloon

AMERICAN MINE.

LAKE COUNTY. Post-office Middletown.

Wright Thos, mine owner

AMERICAN RIVER BRIDGE.

SACRAMENTO COUNTY. Post-office Sacramento City.

Coons E L, toll-bridge collector

AMESPORT.

SAN MATEO COUNTY. Post-office Half-Moon Bay. Two and a half miles distant from Half-Moon Bay.

Fleming J A, saloon

ANAHEIM LANDING

LOS ANGELES COUNTY. Post-office Anaheim.

Anaheim Wharf and Lighter Co, E A Saxton sec
SAXTON E A, secretary Anaheim Wharf and Lighter Co
Wilson Chas, agt Lighter Co
Wilson & Earl, hotel and restaurant

ANDERSON.

SHASTA COUNTY. A post, express and telegraph office. Population 200.

"ANDERSON ENTERPRISE." Baker & McGarvey proprs

Anderson Flouring Mill, Bedford & Lovell proprs
Anderson W S, agt Oregon Division Central Pacific R R
BAKER & McGARVEY, publishers "Anderson Enterprise"
Bedford J F, general merchandise
Bedford & Lovell, flour-mill
BEECHER & CHAMPLIN, general merchandise, hardware and tinware, forwarding and commission
Bell J N, physician
Burke B W, saddles and harness
Burtt Geo W, hotel and livery
Cole James H, Plaza Hotel
Elmore W W, constable and collector
Farrell J J, barber
Ferguson C A, attorney-at-law
Furginson J, clergyman (M S)
Gibson S C, physician
Gillman A J, bootmaker
GLEAVES BROS (Christopher C and Archibald D), druggists
Howard Rev M V, clergyman (Methodist)
Kimbrell Jas, saloon
Kinsley A W, blacksmith
Malone J W, accountant and business agt
Mullen Mrs L, milliner
Mullen Joseph, livery stable
Musicks C A, butcher
Smiley J W, wagonmaker
Spann J W, justice of the peace, notary public and real estate agt
Thatcher E T, lumber
Wolf Samuel, blacksmith
Wright J P, general merchandise

ANDERSON'S SPRINGS.

LAKE COUNTY. Post-office Middletown. Situated 19 miles from Calistoga, Napa County, 5 miles from Middletown, and 10 miles from the Great Geysers.

Anderson A, physician
ANDERSON & PATRIQUIN, proprietors Anderson's Springs, hot sulphur, iron and steam baths

ANGEL'S CAMP.

CALAVERAS COUNTY. A post and express office on the Sonora and Mokelumne Hill stage road, 14 miles from Sonora. Mining is the principal support. Population about 600.

ANGEL'S HOTEL, Geo Tryon proprietor
Barrow James, watchmaker and jeweler
Brunner Fred, butcher

H. WACHHORST'S Specialty in Fine Watches and Diamonds, Lockets, Etc. 315 J St., Sacramento, Cal.

The "NEW WEEDINGTON" and "ROYAL ST. JOHN" SEWING MACHINES, C. SHAW, General Agent, No. 20 Second Street, San Francisco, Cal.

PIONEER IRON WORKS, CALVIN NUTTING & SON, Proprietors. Established 1849. 237 Main Street, S. F.

ALLEN, TUGGLE & CO., VENEERS 18 and 20 Spear St. San Francisco

For THE BEST FITTING SUIT OF CLOTHES go to JOE POHEIM, the Tailor.

Caster Jacob, saloon
Claxton Wm, saloon
Cooley John, bootmaker
COSGROVE MRS KATIE, proprietor Cosgrove Hotel
Crawford Mrs J, bakery
Crooks W H, news agt
Crooks Wm, postmaster and varieties
Derens Thomas, marble works
Dolan Wm, saloon
Drake Capt, mgr Golden Cliff Mine
Ferry John, livery stable
Fletcher J C, carpenter
Fletcher J T, undertaker
Goldstone ——, supt Golden Cliff Mine
KELLY WM A, physician
LAIRD THOMAS F, druggist and apothecary
Lindsay T L, U S Commissioner, notary public, agt Petaluma Benevolent Insurance Agency
Love A, county assessor and tax collector
Matson James, blacksmith and wagonmaker
Meyers John B, constable and tax collector
MONARCH MINE, Geo F Steele supt
"MOUNTAIN ECHO," Reed & Fletcher proprietors
Peachy H J, painter
Peachy T G, supt public schools
Peirano John, general merchandise
Peirano Jos, general merchandise
POSEY G D, physician and insurance agt
REED & FLETCHER, proprietors "Mountain Echo"
REED MYRON, editor "Mountain Echo"
Robinson L, barber
SCRIBNER J C, dry and furnishing goods, groceries, drugs and medicines, insurance, queensware, hardware, cigars, tobacco, etc, to Wells, Fargo & Co
Spillner Wm, bootmaker
STEELE GEO F, superintendent Monarch Mine
Stevenot E K, chemist and mining engineer
Stickle Geo, stoves and tinware, practical tinner
Stickle Edward and George, general merchandise
Tait Wm, justice of the peace
Tarbot J C, road overseer
TRYON GEO C, proprietor Angel's Hotel
Waterman E K, blacksmith

ANGEL ISLAND.

MARIN COUNTY. Military station and post-office.

MELLON CHAS, postmaster
Washington B, post trader

ANNALY.

SONOMA COUNTY. See Freestone.

ANTELOPE.

SACRAMENTO COUNTY. A post and telegraph office, 15 miles east of Sacramento on Central Pacific R. R.; population about 100.

ASTILL R., dry goods and groceries
Dick Morris, county supervisor
Lewis W, blacksmith
Tackney John, saloon

ANTELOPE.

YOLO COUNTY. See Yolo.

ANTHONY HOUSE.

NEVADA COUNTY. A post-office.

Davy W H, hotel
Cole C J, hotel
RAPP AUGUST, postmaster

ANTIOCH.

CONTRA COSTA COUNTY. A post, express and telegraph office; population about 800.

Abbott J P (Abbott & Noakes), and justice of the peace
Abbott & Noakes (J P Abbott and W Noakes), butchers
ADAMS JOHN, bakery and confectionery
Adler A, (Jost & Adler)
AMERICAN EXCHANGE HOTEL, J R Johnson proprietor
"ANTIOCH LEDGER," C H Smith editor and publisher
Baker J R, (Baker & Co)
Baker J R & Co, (J R Baker and Frank George), agts Wells, Fargo & Co, insurance agents, post-office, Western Union Telegraph Office, drugs and stationery
Balobuscish Milo, restaurant
Bayliss Edward, liquors
Beede H F (Rouse, Forman & Co)
Brewer H W, carpenter
BROMLEY SETH, liquors
Brunkhorst W A, general merchandise

MUTUAL LIFE INSURANCE CO., OF NEW YORK, A. R. FORBES, General Agent. 214 SANSOME ST., S. F.

HARDWOOD LUMBER. WHITE BROS., 13 & 15 Main and 14 & 16 Spear Street, S. F. Oregon Ash, Maple and Alder

MASONIC OUTFITS, Society Goods, etc., at HORCROSS & CO., Masonic Temple, No. 6 Post Street, S. F.

Carman G C, groceries and fruit
Chase J G, livery stable
Dahnken C, Railroad Saloon
Dahnken Frederick, liquors and wharfinger and agt Stockton S S Co
Dietrich Edward, harnessmaker and saddler
Doran Joseph (Kearney & Doran)
Empire Coal Mine and R R, M W Belshaw president
Forman W R (Rouse, Forman & Co)
FRINK C H (Rouse & Frink)
Gage E M, agt C P R R Co and manager Antioch Ice Co
George Frank (Baker & Co)
Gum Tree Saloon
Hage Rev C R, (Congregational)
Homburg M, general merchandise and agricultural implements
Jacobs M H, dry goods and clothing
JOHNSON J R, proprietor American Exchange Hotel
Joslin S B, harnessmaker
Jost & Adler (C Jost and A Adler), California Distilling Co
Jost C (Jost & Adler)
Joye E V (Parkison and Joye), physician
Kearney & Doran (P F Kearney and J Doran), hotel and liquors
Kearney P F (Kearney & Doran)
Longo Antonio, bootmaker
Lycurzis John & Co, liquors
Macartney D, groceries and fruit
Martin T, liquors
Meinken F, liquors
Mesquita Joseph M, barber
Meyer L & Co (L and G Meyer), general merchandise
McMaster J C, county supervisor
McMaster Mrs M A, millinery and bakery
McNulty Mrs, hotel
McNulty F S, liquors
NICHOLSON ISAAC, Albion Pottery
Niner Chas, watchmaker and jeweler
Nolan James, liquors
Parkison & Joye (M C Parkison and E V Joye), drugs and medicines
Parkison M C (Parkison & Joye), physician
Peters Fred (Peters & Stamm)
Peters & Stamm (Fred Peters and Louis Stamm), boots and shoes
Peterson Nelson, blacksmith and wagonmaker
Pitts Dennis M, constable
Reed & Co, undertakers
Remfree Wm, liquors and barber
Rouse, Forman & Co (J C Rouse, W R Forman and H F Beede), lumber
ROUSE & FRINK (G Rouse and C H Frink), general merchandise, furniture and agricultural implements
ROUSE G (Rouse & Frink)
Rouse J C (Rouse, Forman & Co)
SMITH C H publisher "Antioch Ledger" and real estate and insurance agt
Stamm Louis (Peters & Stamm)
Taylor R P, liquors
Vail O M, liquors
Wemple E L, physician
Wilde Charles, merchant tailor
Wills Mrs N, millinery

AMERICAN EXCHANGE HOTEL.
Corner of Main and Wyatt Streets,
Antioch, Cal.
Board with Room, per Week, $6.00 and $7.00
Board per Day - - 1.00 and 1.50
J. R. JOHNSON, PROPRIETOR.
ANTIOCH, Contra Costa County.

JOHN ADAMS,
BAKERY
AND DEALER IN
Candies, Nuts, Etc.
Wedding Cakes a Specialty
Give me a trial and be convinced.
ANTIOCH, Contra Costa County.

APEX.

SAN DIEGO COUNTY. A post-office.

McDOUGALL C A, postmaster

APTOS.

SANTA CRUZ COUNTY. A post and telegraph office, on the Santa Cruz R. R., 13 miles from Pajaro, and 9 miles from Santa Cruz.

Anderson G L, agt Pacific Coast Steam Ship Co
Aptos Hotel
ARANO J, general merchandise, postmaster and hotel

H. WACHHORST, Importer Fine Watches, Jewelry, Silverware, Precious Stones, etc. 315 J St., Sacramento, Cal.
CONKLIN BROS., CARPET BEATING & RENOVATING WORKS, 333 GOLDEN GATE AVENUE (TYLER ST.) S. F.
PIONEER IRON WORKS, CALVIN NUTTING & SON, Proprietors. Established 1849. 227 Main Street, S. F.

ALLEN, TUGGLE & CO., MEXICAN HARD WOODS, 18 & 20 Spear St. San Francisco

For THE BEST FITTING SUIT OF CLOTHES go to JOE POHEIM, the Tailor.

Bernal S A, varieties
Lauer Frank C, blacksmith
Rice D M, saloon
Spreckels Claus, warehouse
Walsh P K, hotel

AQUEDUCT CITY.

AMADOR COUNTY. Post-office Pine Grove

Denson Joseph, mining and round timber dealer
Denson Thomas, mining and round timber dealer
HAM A C, hotel
Ham John C, constable
Henry James, mining and shakemaker
Hodgdon Joseph, carpenter
Holman —, round timber dealer
Jewell L, round timber dealer
Lowry James, toll-road and farming
Ludekins L, general merchandise and justice of the peace
Parker Geo, round timber
Wiley Geo, mining and shakemaker

ARBUCKLE.

COLUSA COUNTY. A post, express and telegraph office, on the California Pacific and Northern R. R.

Allen Chas, saloon
Arbuckle Cyrus, barber
Arbuckle Tacitus R, stationery and postmaster
Argyle J F, lumber and wagonmaker
Atran Alex, blacksmith
Bailey W H, restaurant and saloon
Freeman & Co, grain warehouse
Gibbons C H drugs and physician
Coringer Mrs, restaurant
Gray & Arbuckle, hotel
HARRIS D & CO, general merchandise
Henry W H, hotel
Holloway W M, livery stable
Hughes Robert, Central Pacific R R agt
Kline C W, harness
Lucas & Howell, saloon
Meyer C R, saloon and varieties
Noble Frank V, bootmaker
Peart & Cross, general merchandise
Porter B, butcher
Smith T A, blacksmith
Vaughan C L N, attorney-at-law and notary public
Ward J C, constable

ARBUCKLE.

SHASTA COUNTY. Post-office Igo.

PARK WM, general merchant
Rice Rev D M, clergyman (Methodist)

ARCATA.

HUMBOLDT COUNTY. A post, express and telegraph office. Very eligibly situated for the lumber trade of Mad River and neighborhood, Arcata is quite a flourishing town. It has a population of about 800, boasts a free public reading room, a spicy newspaper—the "Leader"—and a commodious hall or theater. Distance from Eureka, 8 miles by water and tramway and 12 by overland stage.

ARCATA LEADER" (weekly), A Wiley editor and proprietor
Arcata Library Association
Arcata Transportation Co
Bair & Pardee, liquors and billiards
Bauman John, blacksmith
Bowen G C, general merchandise
Brizard A, general merchandise
Bull J C Jr, meat market
Burns Robert, tin and hardware
Cave R B, grist-mill
Chisholm Rev John B, pastor M E Church
Cleverly H C, watchmaker
CULLBERG ISAAC, general merchandise
Deming B, justice of the peace, attorney-at-law and collection agent
Deming E A, wheelwright and blacksmith and constable
Devlin Thomas, tannery
Erickson A W, books, stationery and music, agt W U Tel Co
Falk, Hawley & Co, saw and grist-mill
Galinger Mrs A B, varieties
Gingery Joseph, bootmaker
Greenwald Julius, general merchandise
Hally John, livery stable
Harpst & Spring, general merchandise and harness
Hawkins A, cabinetmaker
Holsworth Thos, saloon
Hopkins G W, justice of the peace, attorney-at-law and notary
Hunter Wm J, bootmaker
Kirkby W H, Pioneer Livery Stable and propr Eureka and Trinidad Stage and Mail Line, SE cor Plaza
Knight & Richert, liquors and billiards
Knutz Mrs A, variety store
Mappin Geo, hairdresser
Marsh H W, propr Marsh House
Menefee P M, physician
Merrell Seth W, propr Merrell House, cor 12th and H
Miner, Kirk & Co, general merchandise and saw mill
Minor Mrs A E, milliner and dressmaker
Muhlburg G, painter

INSURE IN THE SUN INSURANCE CO., IT HAS THE SHORTEST & SIMPLEST FORM OF POLICY.

HARDWOOD LUMBER, WHITE BROS., 13 & 15 Main and 14 & 16 Spear St. S.F. Oak, Ash, Hickory, Maple, Cherry, etc.

LOUIS BRAVERMAN & CO., JEWELERS, offer Goods lower than any house in the City. 119 Montgomery St.

H. WACHHORST'S Selection of JEWELRY is the RAREST IN THE STATE 315 J Street, Sacramento, Cal.

Nellist Mrs J, fancy goods
Ordenheimer Wm, bootmaker
Pouleur J B & Co, stoves and tinware, sewing machines, etc
Richard C C, liquors
Richert J, propr Union Hotel
Schorlig L E, groceries and bakery
SMITH CHARLES, general merchandise and postmaster
Smith Ma rice, liquors
Stern George, painter
Tilley Geo H, Arcata Drug Store
Union Hotel and Restaurant, J Richert propr
Union Wharf Co, G W B Yocum supt
Vance John, lumber
Wiley A, editor and pub "Arcata Leader"
Wiley A, general merchandise
Yocum G W B, supt Union Wharf Co
Xizues F, liquors

ISAAC CULBERG,

DEALER IN

GENERAL MERCHANDISE

Arcata, Cal.

ARGENTINE.

Post-office Quincy.

Heath E A, mine
Thompson James, quartz mine

ARLINGTON.

SAN BERNARDINO COUNTY. A post-office.

GALLOWAY J C, groceries

ARROYO GRANDE.

SAN LUIS OBISPO COUNTY. Fourteen miles from San Luis Obispo City, and 12 miles from Port Harf rd.

Beckett J F, nurseryman and fruits
Branch Mrs M C, fruits and dairy
BRIEGER A, postmaster
Carman W P, books, drugs and writing teacher
Danglada Joe, saloon
Delessi Antonio, saloon
Duffell George, varieties
Elston J B, blacksmith and livery stable
Meherin Bros, general merchandise and lumber
Meherin John, saloon
Musick R B, constable
NEWSOM D F, proprietor Newsom's Springs, dairy and stock raising
Orton & Co, Arroyo Grande Mills
Phillips Bros & Co, general merchandise
Piesmo Wharf Co, freighting business
Rodrigues Jose C, butcher
Ryan Wm H, hotel and stable
Short N W, nursery and fruit
Tyler A W, physician
Valessi Antonia, saloon and livery stable
Vanglada I M, saloon
Whitely Thos, bootmaker
Wood B J, justice of the peace

ARTESIA.

LOS ANGELES COUNTY. A post-office; 3 miles from Norwalk.

Crum Rev J D, clergyman (Methodist)
WILSON W M, postmaster

ATHLONE.

MERCED COUNTY. A post-office and station on Central and Southern Pacific R. R.; 162 miles from San Francisco, and 45 miles from Fresno.

Bartlett R F, postmaster
Gilhency Frank, hotel
JACOBS J M, general merchandise and acting postmaster
Ring John, saloon

ATLANTA.

SAN JOAQUIN COUNTY. A post-office; population 75.

Heffernan Thomas, constable
Nicewanger L H, supervisor

ATWATER.

MERCED COUNTY. A post-office, and station on Central and Southern Pacific R. R., 8 miles from Merced.

Greene Rev J B, clergyman (Christian Church)
HUMMELTENBERG BROS, hotel
Mitchell J W, warehouse
SWAIN MRS EMMA, postmistress

The "ROYAL ST. JOHN" SEWING MACHINE, C. SHAW, General Agent, No. 30 Green Street, San Francisco, Cal.

PIONEER IRON WORKS, CALVIN NUTTING & SON, Proprietors. Established 1849 227 Main Street, S. F.

ALLEN TUGGLE & CO. Pacific Coast Hard Woods 18 & 20 Spear St. San Francisco.

For THE BEST FITTING SUIT OF CLOTHES go to JOE POHEIM, the Tailor.

MUTUAL LIFE INSURANCE CO., OF NEW YORK. ECONOMICAL MANAGEMENT. CAREFUL SELECTION OF RISKS.

AUBURN.

PLACER COUNTY. Situated on the line of the Central Pacific R. R., 36 miles northeast of Sacramento. Auburn is the county seat, and has a population of about 2,000, and growing.

Adams Frank D, recorder and auditor
American Hotel, Frank Gubbay propr
Andrews & Hollenbeck (M Andrews and O W Hollenbeck), bankers, jewelers and agts Wells, Fargo & Co's Express
Andrews M (Andrews & Hollenbeck)
ASHLEY J T, under-sheriff
Auburn Opera House, Wm B McGuire propr
Bennett J J, administrator and coroner
Benson J V, boots and shoes
Betterly G S, photographer
Bisbee John G, county treasurer
BORLAND HOTEL, Wm A Freeman propr
Boggs John C, sheriff and tax collector
Brod Henry, meat market
BROWN PETER, bootmaker, Main
Bryant Geo S, saloon
BULLOCK & HUESTON (W H Bullock and E J Hueston), attys-at-law
BULLOCK W H (Bullock & Hueston)
Burns Hugh, saloon
Cain Thomas, saloon
Cassidy Mrs Barbara D, Central Pacific R R telegraph operator, Auburn Depot
Catholic Church, Rev John Leahy pastor, res Sacramento
Clapp S E (Lowell & Co)
Coker G C (Mann & Coker)
COKER W H, deputy sheriff
Congregational Church
Craig E L (Hale & Craig)
Crawford A, propr Globe Hotel
Crisman Charles C, saloon
Crosby Charles C, livery stable
Culver J A, county supervisor and wagonmaker
Curley & Mahon (T Curley and James Mahon), saloon, Depot
Dunn Russell L, mining engineer and deputy U S surveyor
Dwyer & McCormick (S Dwyer and J McCormick), groceries
Dwyer S (Dwyer & McCormick)
Elfendahl Ernest, teamster
FENTON HENRY W, proprietor "Placer Argus"
FILCHER JOSEPH A, editor "Placer Herald"
Finley C W, surveyor
Firehammer J W, principal Grammar School
Freeh Jacob, restaurant
FREEMAN WM A, proprietor Borland Hotel, Depot
Fried Harris, dry goods
Fulweiler John M, attorney-at-law
Globe Hotel, A Crawford propr, Depot
Granger Joseph, varieties and sewing machine agt
Guffay Frank, general merchandise and propr American Hotel
Hale & Craig (J E Hale and E L Craig), attorneys-at-law
Hale J E (Hale & Craig)
Hamilton Jo, attorney-at-law
Hawley Mrs Esther T, bakery
Hawver J C, dentist
Hellwig Charles J, harnessmaker
Hinkle A (White & Hinkle)
Hollenbeck O W (Andrews & Hollenbeck)
Hopkins Rev T B, pastor M E Church
House Mrs L T, dress and cloakmaker
Houser Louis, dry goods
Howatt Jas, hotel
HUESTON E J (Bullock & Hueston)
Hughes W A, attorney-at-law
HUNTLEY A (Wills & Huntley)
Jackson Wm A, dry goods
Keehner George A, saloon
Kinkade J T, attorney
Lardner W B, attorney-at-law, district attorney and notary public
Lipsett Alexander, propr Orleans Hotel
Lowell & Co (G Lowell, S E Clapp and T McGuire), groceries
Lowell G (Lowell & Co)
Lowell George P, groceries
Lubeck D W, dry goods
Mallory Ogden, harnessmaker
Mann & Coker (V V Mann and G C Coker), furniture and undertakers
Mann V V (Mann & Coker)
McClellen & Shea (W J McClellen and J E Shea), saloon
McClellan Wm B, groceries and notary public
McClellen W J (McClellen & Shea)
McComb George, hardware
McCormick James (Dwyer & McCormick)
McElwee Charles K, furniture and undertaker
McGuire Thomas (Lowell & Co)
McGuire Wm B, saloon
McKinley A, district assessor
Meredith J B, surveyor
Meyers B F, judge Superior Court
Mitchel John N, district assessor
Munson W L, district assessor
Myres B F, superior judge
Nichols Thomas J, county clerk
Norton & Bullock, attorneys-at-law
Pedroni F P, watchmaker
Petton Simon, saloon
Phillips Samuel G, livery stable
"PLACER ARGUS," Henry W Fenton editor

HARDWOOD LUMBER, WHITE BROS., 13 & 15 Main and 14 & 16 Spear Street, S. F. Oregon Ash, Maple and Alder.

ODD FELLOWS' SUPPLIES, Flags, Banners, etc., at NORCROSS & CO., Masonic Temple, No. 6 Post Street, S. F.

Placer County Hospital, John Bardwell steward, T M Todd physician
"PLACER HERALD" (The), Joseph A Filcher editor and proprietor
Predom Moses, blacksmith
PUTNAM ADDISON B, proprietor Putnam House, Depot
PUTNAM HOUSE, A B Putnam proprietor, Depot
Putnam Samuel, box factory and lumber
Rapier Richard P, barber
Reeves Thomas, barber
Roll & Weber, brewery
Rooney R F, physician
Russell J B, county supervisor
Seavey O F, county school supt
Schmidt Anton, saloon
Seifert Alexander, meat market
Shea J E (McClellen & Shea)
Simons Charles L, saloon
Smith John J, Auburn Hotel, Depot
SNOWDEN E C, druggist
Sparks E J, chairman Board of Supervisors
Stephen Thomas E, general merchandise
STEVENS CLARENCE C, billiard, reading and card rooms
STEVENS SOLON M, druggist
Stone Henry, blacksmith
Todd T M, physician
Vergin Carl, tailor
Walsh James, bootmaker
Warmington Joseph, groceries
White & Hinkle (J M White and A Hinkle), blacksmiths
White J M (White & Hinkle)
Willis James R, propr Empire Hotel
WILLMENT MRS GEORGE, agent Central Pacific R R
WILLS & HUNTLEY (J H Wills and A Huntley), books and notions
WILLS J H (Wills & Huntley), postmaster

BORLAND HOTEL,
AUBURN, PLACER CO.
This HOTEL is Convenient to the Depot and Everything is First Class. Nothing will be Omitted for the Comfort of Guests.
A FREE 'BUS will Convey the Patrons to and from the COURT HOUSE.
WM. A. FREEMAN, Proprietor.

THE NEW AND ELEGANT PUTNAM HOUSE
Is now open to the public. This Hotel is conveniently located on a picturesque and commanding site near the **RAILROAD DEPOT, AUBURN**. Furniture New and Elegant. Apartments Large, Light and Airy. Hot and Cold Baths for the use of guests.
THE BAR always supplied with Choice Wines and Liquors. Free 'Bus to and from the Railroad Depot. A. B. PUTNAM, Manager.

AVENA.

INYO COUNTY. A post-office, two and a half miles above Bishop Creek.

Hutchinson T K, miller, threshing, grinding grain, meal, etc
Spencer A, general merchandise and postmaster
Wonacott & Eldred, blacksmiths and wagonmakers

AZUSA.

LOS ANGELES COUNTY. A post-office.

Cleveland H, justice of the peace
Cullen W B, farmer
Melone John, constable

BAIRD.

SHASTA COUNTY. A post-office; is the Salmon Breeding Station of the U. S. Fish Commission.

Baird Spencer F, fish commissioner
Campbell J B, trout ponds
Radcliff Robert, deputy postmaster
RICHARDSON J A, postmaster
STONE LIVINGSTONE, deputy U S fish commissioner
Willey J W, hotel

BAKER'S STATION.

TUOLUMNE COUNTY. Post-office Columbia. Situated on the Sonora and Mono Toll Road, at the foot of the Summit, 57 miles from Sonora and 45 miles from Bridgeport.

BAKER G C, hotel, saloon and livery stable

H. WACHHORST Has a Magnificent Assortment of CHAINS, CHATELAINES, etc. 315 J Street, Sacramento, Cal.
COMELIN BROS., CARPET BEATING & RENOVATING WORKS, 333 GOLDEN GATE AVENUE (TYLER ST.) S.F.
JOE POHEIM, THE TAILOR, 724 Market and 203 Montgomery Streets, S. F.
CALVIN NUTTING & SON, 227 MAIN STREET, SAN FRANCISCO. Iron Doors, Bank Vaults, Etc.

ALLEN, TUGGLE & CO., Eastern Hard Wood Lumber, 18 & 20 Spear St. San Francisco

JOE POHEIM, THE TAILOR, 724 Market and 203 Montgomery Streets, S. F.

BAKERSFIELD.

KERN COUNTY. A post, express and telegraph office; the county seat; is 1 mile from Sumner on the Southern Pacific R. R., 314 miles from San Francisco. It is a thriving town of 1,200 inhabitants, and can boast of solidity and wealth. It is in a fine agricultural and stock country. There are a number of churches, schools and hotels, and three weekly newspapers are published in the town. Altogether, Bakersfield has an appearance of prosperity and comfort.

Adams Wm S, painter
ADOBE LIVERY AND FEED STABLES, Howard A Cross proprietor
Arick R E, attorney-at-law
ARLINGTON HOUSE, Hall & Forsyth proprietors
Atchison W A, W S, I O G T
Bailey John E, saloon
Balenzuela A, saloon
Bernard A P, county treasurer
Bevis, Barnes & Co, restaurant and saloon
Blodget H A, notary public and insurance agent
Borgwardt & McCord (H L Borgwardt and D McCord), meat market
BOWEN W R, sheriff and tax collector
Brooks W H J, searcher of records, Court House
Brower C, sec Kern Island Irrigating Canal Co
Brundage B, superior judge
BUCKREUS FRANZ, barber and baths
Burnap S A, druggist, coroner and public administrator
Calli P, fruits, cigars and tobacco
Cameron James, blacksmith and wagon-maker
Carlock & Robb (F M Carlock and H D Robb), lumber and Dray and Freighting Co
CITY BREWERY, E G Miller proprietor
Collins A O, W M Bakersfield Lodge
Colton F H, supt Kern Island Irrigating Canal Co
Condict H F, expressman
Coons Alonzo, books, stationery, jewelry, varieties, agt Wells, Fargo & Co, and recorder Justice Lodge
Cover J W, livery stable
Cowgill C C, attorney-at-law and court commissioner
Craig F W, sec Am L of H
Crawford, Smith & McCready (W R Crawford, J D Smith and E R McCready), marble yard
Crawford W R, livery stable
CROSS HOWARD A, proprietor Adobe Livery and Feed Stable
CUBELO A, fruits, cigars, tobacco, candies, varieties, etc
Denver W, mfr and dealer in wagons, carriages, horseshoeing, blacksmithing and painting
Devoe T H, paperhanger and painter
Dixon F H, agt Western Union Telegraph Co
Doherty Geo C, recording secretary, Kern Lodge, I O O F
Donnell R R, saloon
Donnelly E, physician and surgeon
Drouillard Edward, fruits and vegetables
DRURY J S, druggists, paints, oils and glass
Duparque L J, hairdresser and mfr hair work
Duvall Chas W, saloon, bakery and boarding
Edmunds Joseph, barber
EITEL MRS F, proprietor James Hotel
Eckstrom G F, W C T, I O G T
ESTES WALTER T, proprietor Overland Livery and Feed Stables
Eyraud Aug, saloon
Fish H H, livery stable and M W, A O U W
FORE CHAS W, cashier Kern Valley Bank
Freeman J W, attorney-at-law and Commander American L of H
FRENCH HOTEL, A O Thoms proprietor
GALTES PAUL, general merchandise and agricultural implements
Gates M W, livery stable
Giesea F A, physician
Goldberg R, merchant tailor
Gregory Samuel, saloon
HALL & FORSYTH (M Hall and Alex Forsyth), proprietors Arlington House
Harding Thomas E, county assessor
Hirshfeld H, county supervisor
Hirshfeld L & Co (L Hirshfeld and S Brodeck, San Francisco), general merchandise, hides, wool, hardware, agricultural implements, wholesale dealers in liquors and cigars
Hoag M C, physician
HOFFMANN A S, wines, liquors and cigars
Hotz & Edmonds (G H Hotz and R E Edmonds), dry goods, boots and shoes, millinery, etc
HOUGHTON W E, Livermore Agency
JAMES HOTEL, Mrs F Eitel proprietor
Jewett Chas E, ice
JEWETT S, pres Kern Valley Bank

INSURE IN THE SUN INSURANCE CO., IT HAS THE SHORTEST & SIMPLEST FORM OF POLICY.

HARDWOOD LUMBER, WHITE BROS., 13 & 15 Main and 14 & 16 Spear St. S. F. Best Stock, Oak Plank and Timber

LOUIS BRAVERMAN & CO., JEWELERS, offer Goods lower than any house in the City, 119 Montgomery St.

"KERN COUNTY CALIFORNIAN," A C Maude publisher
"KERN COUNTY GAZETTE," Geo W Wear editor and publisher
Kern Island Irrigating Canal Co, C Brower sec, F H Colton supt
KERN VALLEY BANK, S Jewett president, Chas W Fore cashier
"KERN WEEKLY RECORD," John H Lee publisher
Kline Rev J S, Methodist clergyman
Lechner Bros (Edward and Harry Lechner), saloon
LEE JOHN H, publisher "Kern Weekly Record"
LIGHTNER A T, county clerk and recorder
Lindsey W E, marble yard
Macmurdo W R, county surveyor
MAIO JOHN F, druggist
MARLEY W C, under sheriff
Mattson O O, harnessmaker and saddles and recording sec Kern Lodge, I O O F
MAUDE A C, publisher and proprietor "Kern County Californian," real estate, notary public and secretary Bakersfield Lodge F & A M
Maul C A, bootmaker
McLean Angus, physician and surgeon
MILLER E G, proprietor City Brewery
Miller John O, county auditor
Moon Jonathan, carpenter
Moore & Gawne, lumber dealers and insurance agts
MORREL G W, saloon
Murphy J J, general merchandise and agricultural implements
NIEDERAUR JACOB, furniture, bedding, carpets and undertaker
O'Hara Peter, chairman board of supervisors
OVERLAND LIVERY AND FEED STABLES, Walter T Estes proprietor
Packard N R, deputy county clerk
Paehlig A, hotel and hay and grain
Palmes E C, saloon
POSTMASTER, H A Wickware
Reich George, merchant tailor
Rhodes Thomas, attorney-at-law
Rogers C A, physician
Rogers L S, physician and W M, F & A M
Scribner W H, watches, jewelry, books, stationery, sewing machines, news depot and varieties
SMITH GEO VENABLE, district attorney and counselor-at-law
Smith J E, blacksmith and wagonmaker
Stern Louis, physician
THOMS A O, proprietor French Hotel
Toussaint A, stoves, tinware, groceries, etc
Ventura Joseph, restaurant
VESTAL R K, wagonmaker and blacksmith
Wallace F S, supt public instruction and M W, A O U W
WEAR GEO W, editor and publisher "Kern County Gazette"
Weil Jacob, general merchandise
WEILL BROS (S and A Weill), general merchandise, agricultural implements, hardware, and agents of the Hamburg-American Packet Co
WHEELER E P, general merchandise and agricultural implements
Wheeler Geo H, general merchandise, agricultural implements, hardware and county supervisor
WICKWARE H A, postmaster
Wilkinson N R, justice of the peace
Withington R W, saloon

James Hotel

MRS. F. EITEL, Proprietress.

Nineteenth St., Bakersfield, Cal.

All the Comforts of a Home may be Found at this House.

EQUAL TO ANY FIRST-CLASS HOTEL.

25 cents per Meal. $1.00 per Day, Lodging Included. Choice Wines, Liquors, and Cigars at the Bar.

PRISON CELLS, Cemetery Fences, etc., 327 Main Street, S. F. CALVIN NUTTING & SON.

H. WACHHORST, Jeweler, 315 J Street, Sacramento, Sign of the Town Clock.

The "ROYAL ST. JOHN" SEWING MACHINE, C. SHAW, General Agent, No. 30 Second Street, San Francisco, Cal.

JOE POHEIM, THE TAILOR, makes the BEST FITTING Clothes in the State.

ALLEN, TUGGLE & CO., OAK PLANK, 18 and 20 Spear St., San Francisco.

JOE POHEIM, THE TAILOR, makes the BEST FITTING Clothes in the State.

INSURE IN MUTUAL LIFE INSURANCE CO., OF NEW YORK, F. S. WINSTON, Prest. ASSETS, $95,000,000.

HOWARD A. CROSS,

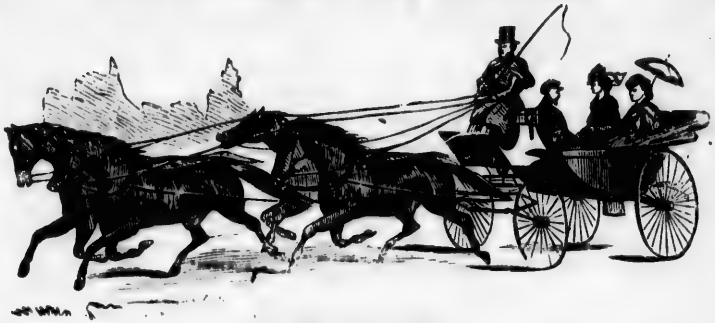

PROPRIETOR OF THE

Adobe Livery & Feed Stable

Nineteenth St., West of the French Hotel,

BAKERSFIELD, CAL.

Carriages, Single & Double, & Saddle Horses

FURNISHED AT ALL TIMES AT LIVING RATES.

THE

Arlington House

HALL & FORSYTH, Proprietors,

Terms, Reasonable.

BAKERSFIELD, CAL.

BALD HILLS STORE.

SHASTA COUNTY. Post-office Shasta.

Drew James, general merchandise

BALLARD.

SANTA BARBARA COUNTY. A post-office 43 miles northwest of Santa Barbara by stage.

Hobson J J, constable

Keenan John, justice of the peace

Stewart James M, wagonmaker and blacksmith

WATKINS HENRY, general merchandise and postmaster

BALLAST POINT.

SAN DIEGO COUNTY. Post-office San Diego.

Gerald H, keeper Government Works

BALLENA.

SAN DIEGO COUNTY. Twelve miles west of Julian; supported by agriculture.

DICKERMAN C B, saloon

McIntire John L, postmaster

Mulkins J W, blacksmith

Sanday F R, general merchandise

HARDWOOD LUMBER, WHITE BROS., 13 & 15 Main and 14 & 16 Spear St, S. F. Black Walnut, Spanish Cedar, Veneers.

MASONIC OUTFITS, Society Goods, etc., at NORCROSS & CO., Masonic Temple, No. 6 Post Street, S. F.

BALL'S FERRY.

SHASTA COUNTY. A post-office.

BALL W W, hotel and ferry
Burgess Chauncy T, groceries and provisions
Croghan J, blacksmith
GRAY B T, general merchandise
Hall & Hall, blacksmiths
Hall W G, blacksmith
Heaton & Vaughn, flour-mill
Winssel J F, physician

BANDERITA MINE.

MARIPOSA COUNTY. Post-office Coulterville; 12 miles from Coulterville.

BANDERITA MINE, C L Mast superintendent
MAST C L, superintendent Banderita Mine

BANGOR.

BUTTE COUNTY. A post-office, 14 miles southeast of Oroville, and has mail communication with Marysville by a regular stage line. It is dependent upon mining interests, but has a number of small farmers and orchardists in the vicinity.

ALLEN J E, general merchandise, postmaster and saloon
Andrews A, blacksmith
Bishop W P, carpenter
Cotter I C, vinery
Kilchen A, justice of the peace
Payne J E, hotel
Reese J P, painter
Rickman & Co, proprs S. Honcut Mining Co
Rowe N E, cattle herder
Shattuck T F, general merchandise

BANNER.

SAN DIEGO COUNTY. Post-office Julian. A mining town 5 miles east of Julian.

Adams N C, blacksmith
Dickerman C B, saloon

BANNING.

SAN BERNARDINO COUNTY. A post, express and telegraph office on the Southern Pacific R. R., 10 miles from Colton.

Dunlap & Egan, general merchandise, hay and grain
EGAN GEO C, general merchandise and postmaster

BANTA.

SAN JOAQUIN COUNTY. A post, express and telegraph office on the Central Pacific R. R., 17 miles from Stockton.

Brichetto G & Co (G Brichetto and N Canale), general merchandise
Canale N (Brichetto G & Co)
Godchaux L, liquors
Homer W H, justice of the peace
Israel I G Sr, postmaster
McArdle Eugene, blacksmith
Williams J C, constable
Wilson O H, propr Wilson's Hotel
Wilson T L, agt C P R R and Wells, Fargo & Co and mgr Western Union Telegraph Co
WOOD R JR, Wells, Fargo & Co's agent
Zimmerman John, billiards and liquors

BARTLETT SPRINGS.

LAKE COUNTY. A post, express and telegraph office, reached via Williams, 42 miles, by stage; via Calistoga and Lower Lake, 65 miles; via Cloverdale and Lakeport, 60 miles

BARNFIELD T H, postmaster
Clarke & Crigler, hotel
Ruppert August, mineral waters
SCUDAMORE, REYNOLDS & CO, general merchandise and agents Wells, Fargo & Co

BATAVIA.

SOLANO COUNTY. A post, express and telegraph office; a pretty place on the California, Pacific & Northern R. R., 61 miles from San Francisco.

BAYLEY G G, agent C P R R and Wells, Fargo & Co
Byrne P, saloon
Byrne Mrs P, hotel and feed stable
Coulter & Co, grain warehouses
Cushing J H, saloon
Francis E, machinist
Frazer D A, blacksmith
Schmidt Valentine, postmaster

BATH.

PLACER COUNTY. A post-office and mining village 1½ miles from Forest Hill. Population 200.

Eureka Ditch Co
Hazard Mine, James H Keohen supt
KENNISON A W, general merchandise and postmaster

H. WACHHORST Has an Endless Variety of Rings from Solid Gold to COSTLY DIAMOND SETTING. 315 J St., Sacramento.

CONKLIN BROS., PACIFIC STEAM CARPET BEATING, ALSO WHITENING. 333 TYLER ST., S. F.

JOE POHEIM, THE TAILOR, makes the BEST FITTING Clothes in the State.

PRISON CELLS, Fences and Bridge Work. 337 Main Street, S. F. CALVIN NUTTING & SON.

ALLEN, TUGGLE & CO., CHERRY LUMBER, 18 & 20 Spear St. San Francisco.

JOE POHEIM, THE TAILOR, makes the BEST FITTING Clothes in the State.

SUN INSURANCE CO., IS THE FAVORITE FIRE AND MARINE COMPANY ON THE COAST.

Mountain Chief and Blue Gravel Co., J B Lellier supt
Van Emon James A, district assessor

BATTLE CREEK.

TEHAMA COUNTY. See Ball's Ferry.

BEAR VALLEY.

COLUSA COUNTY. See Leesville.

BEAR VALLEY,

MARIPOSA COUNTY. A post and express office. Population, about 200. Twelve miles northwest of Mariposa.

Beard H, saloon
Choisier Layfayette, constable
Newman & Hammatt, livery stable and butchers
Pendola N, merchant
Quierolo Joseph, justice of the peace
RICE EDWARD M, hotel and postmaster
Troboco L, merchant

BEAR VALLEY,

SAN DIEGO COUNTY. See Valley Centre.

BECKWITH.

PLUMAS COUNTY. A post-office; population 75; 40 miles east of Quincy.

BINGHAM W C, hotel and postmaster
Gibson & McFarlane, blacksmiths
LEVY L, deputy postmaster
LEVY & CO, general merchandise
Smith E C, attorney-at-law

BELLEVILLE.

TULARE COUNTY. A post-office lately opened and a new settlement.

LE GAY D F, drugs and groceries

BELLO.

NAPA COUNTY. Post-office Rutherford. A Station on the California Pacific and Northern Railway, Napa Branch.

Wheeler R, wine manufacturer

BELLOTA.

SAN JOAQUIN COUNTY. Population, 75; 18 miles from Stockton.

CHASE GILMAN, gen merchandise
Fanning D W, blacksmith
Fisher W V, hotel

BELL'S STATION.

SANTA BARBARA COUNTY. See Los Alamos.

BELMONT.

SAN MATEO COUNTY. A post, express and telegraph office; distant from San Francisco, via Southern Pacific R. R., Northern Division, 25 miles. Noted for its handsome residences and lovely landscapes.

Emmett & O'Neil, general merchandise, stable and post-office
Hammerson A, blacksmith
JANKE C F, Belmont Soda Works and proprietor Belmont Park, picnic grounds
PARKER C F, agent Southern Pacific R R
Waltermire A F, hotel

BEND CITY.

INYO COUNTY. Post-office Independence.

BARLOW C H & B W, farmers
Pfohl Jake, farmer
Willett John, farmer

BENICIA.

SOLANO COUNTY. A post, express and telegraph office; on the Sacramento river, 35 miles from San Francisco; was at one time the capital of the State. It is reached by the Central Pacific Railroad, whose cars are transferred across the river by the largest steam ferryboat in the world. It contains barracks, a convent, a college, and the only arsenal on the Pacific Coast. Its population is about 1,800.

Altmark Solomon, clothing
Anderson N (Benicia Packing Co)
Atwood L C, operator Western Union Telegraph
Balfour, Guthrie & Co, grain shippers
Bandel E, city assessor
Bank of Benicia, W F Goad pres, J E Crooks vice-pres, A P Redding cashier
Barry James, notary public, general merchandise and justice of the peace
Barry John J, insurance agent
BENICIA AGRICULTURAL WORKS, F A Hill superintendent, E P Palmer secretary

HARDWOOD LUMBER & WAGON STOCK, WHITE BROS., 13 & 15 Main and 14 & 16 Spear St, S. F.

LOUIS BRAVERMAN & CO., Sterling Silverware and French Clocks, 119 Montgomery St.

H. WACHHORST Invites Attention to his GENUINE STERLING SILVERWARE. 315 J St., Sacramento, Cal.

BENICIA BREWERY, Massle & Gnauck proprietors
BENICIA PACKING CO, J Jurgensen president, Charles Blank vice-president, G H Dekau secretary
Bishop Ira
Bizzett William, varieties
Blake William, hardware
Blank Charles (Benicia Packing Co)
Bliss T H, boarding and liquors
Boyle James, liquors
Brown J R & Co, leather manufacturers
Burdick Chas W (Williams & Burdick)
Carquinez Packing Co, E H Nielson supt
Chisholm Alexander (McKay & Chisholm)
Clark W A (Wing & Clark),
Clarken Matt, attorney and notary public
Clyne James, blacksmith and wagon-maker
COATS CHAS T (Walsh & Coats), 1st near Post-office
Cole Thomas F, varieties
Coleman John, liquors
Crooks J E, agent C P R R
Crooks J E, vice-pres Bank of Benicia
Cushing J M, freight agt C P R R
DALTON ALFRED JR, proprietor of "New Era" of Benicia
Dalton Samuel W, liquors
Davis Chas, contractor
Davison Chas, plumber and gasfitter
Dekau G H (Benicia Packing Co)
Dennis Henry, agt C P R R
Downs Geo W, physician
Dugan Arthur, operator C P R R
Dunhue John, hotel and liquors
Durner Charles, variety and news agency
EAST BENICIA VARIETY STORE, Geo W Leathe proprietor
Ewing James, general merchandise
Ferrin John, deputy sheriff and constable
Fisher Joseph, meat market
Forman W H, city treasurer
Foreman W H, general merchandise
Freel J B, liquors
Gallegher Edward, boots and shoes
Gilley & Davison (F A Gilley and Chas Davison), plumbing
GNAUCK G (Massle & Gnauck), H
Goad W F, pres Bank of Benicia
Goodyear A, pres Water Co
Gordon Chas, barber
Gray S A, artist
Gray Samuel C, real estate and insurance agent
Green Samuel, boots and shoes
Grogan James, liquors
Hamner A, expressman
Hamon Thomas, varieties
Hastings Bros, real estate and insurance agts
Hastings D N, pres Gas Works
Hastings W F, justice of the peace
Healy J H, physician
HILL F A, superintendent Benicia Agricultural Works
Hopper Garry H (Mounce & Hopper)
Houghton C B, lumber
Innis John, tannery
Jameson H, tailor
Johnson J G, contractor, hay, grain, wood and coal
Johnston S, wood and coal
Jones J W, general merchandise and drugs
JURGENSEN J, Benicia Packing Co
Kendall G F, supt Benicia Water Co
King W B, livery stable
Kinstrey Thomas, groceries and liquors
Kuhland William, boots and shoes, clothing and liquors
Kullman, Salz & Co, tannery, office 106 Battery, San Francisco
Larken William, hotel
LEATHE G W, varieties, underwear, fancy goods, cigars and tobacco, confectionery
Lepper Oliver, boots and shoes
Lepper Wm P, tinner
Lynch John, attorney-at-law and notary public
Manning Mrs M, varieties
Martin Henry, Benicia Cement Mills
MASSLE & GNAUCK (R Massle and G Gnauck), Benicia Brewery, H
MASSLE R (Massle & Gnauck), H
McAntire R, barber
McCamish D H, painter
McDonell A, agt W, F & Co and postmaster
McEvoy Miss K, dressmaking
McGrain J, Jersey Dairy
McIntyre R N, boarding-house
McKay & Chisholm (Thomas McKay and Alexander Chisholm), tannery
McKay Thomas (McKay & Chisholm)
McKENZIE J B (McKenzie & Watson)
McKENZIE & WATSON (J B McKenzie and A D Watson), proprietors Benicia Planing Mill
McLeod J C, plasterer
MELLON CHARLES, dry goods, fancy notions, groceries, clothing, gentlemen's underwear, tobacco and cigars, 1st near D
Miller Mrs A E, music teacher
Mizner L B & L, attorneys-at-law
Moore W A, dentist
Morris W J, harnessmaker
Morton Captain E, steamer "Solano"
Mounce & Hopper (John Mounce and Garry H Hopper), liquors
Mounce John (Mounce & Hopper)

THE "NEW REMINGTON" SEWING MACHINE, No. 20 Second Street, San Francisco, Cal. C. SHAW, General Agent.

PRISON CELLS, Cemetery Fences etc., No. 227 Main Street, S. F. CALVIN NUTTING & SON.

ALLEN, TUGGLE & CO., Ship Plank, all kinds, 18 and 20 Spear St., San Francisco.

JOE POHEIM, THE TAILOR, makes the BEST FITTING Clothes in the State.

MUTUAL LIFE INSURANCE CO., OF NEW YORK, F. S. WINSTON, Prest. CHEAPEST AND BEST. See Adv. Page.

MULDOWNEY J R, architect, builder and contractor, H bet 3d and 4th
Munson Fred, mgr Balfour, Guthrie & Co's warehouse
Newmark V, physician
Newmark V N, physician
O'Neill Mrs Mary E, varieties
Opperman Julius, tailor
Ormsby Mrs L G, restaurant
Ostello J H, furniture
PALMER E P, secretary Benicia Agricultural Works
Pearson Mrs J, bakery and restaurant
Phillipson Wm D, varieties
Phœnix Hose Co
Raum E C, glove factory
Redding A P, cashier Bank of Benicia
Reeng J, propr City Hotel
Remington J K, captain steamer "Solano"
Roskilly Joseph, liquors
Rossen H (Benicia Packing Co)
Rowland R W, painter
Rueger John, liquors
Ryan D, saloon
Ryan John, liquors
Ryder L A, architect
St Augustine's College, Bishop Winfield
St Catherine Academy, Mother Louise
St Mary's Hall, L D Mansfield rector
Sanborn L D, undertaker
Schwerdtman H (Benicia Packing Co)
Shippee M L, hotel
Silva Mrs F, millinery
Singler Rudolph, barber
Smith M J, blacksmith
Solano Hotel and Livery, Mrs Julia Weinmann propr
Steffen Jacob, Solano Market
STEVENS GEORGE W, groceries
Stevens John, liquors
Stoddard A M, city marshal
Stumm Mrs F J, millinery
Stumm F J, watchmaker and jeweler
Sullivan M H, hotel
Sundquist E W (Benicia Packing Co)
Sweeney Michael, hotel
THE "NEW ERA" OF BENICIA, Alfred Dalton Jr proprietor
Thompson M L, architect
Valerity Father (Catholic)
Von Pfister P H, liquors
Walsh Bros, painters
WALSH & COATS (John J Walsh and Chas T Coats), house and sign painters, 1st near Post-office
WALSH JOHN J (Walsh & Coats), 1st near Post-office
Walsh P H, constable
Wangenheim Sol & Co, Benicia Mills
WATSON A D (McKenzie & Watson)
Weinmann F P, sec Gas Works and real estate and insurance agt
Weinmann Louis, druggist and principal High School
Willey Rev S H, Congregational clergyman
Williams A W (Williams & Burdick)
Williams & Burdick (A W Williams and Chas W Burdick), dry goods and clothing
Williams Joseph, barber
Winfield Bishop (Episcopal)
Wing & Clark (H M Wing and W A Clark), liquors
Wing H M (Wing & Clark)
Young Ladies' Seminary, Mrs Mary Atkins Lynch principal

BENNETVILLE.

LOS ANGELES COUNTY. See Savannah.

BENNETTVILLE.

MONO COUNTY. A post-office.

CURTIS C W, postmaster

BENTON.

MONO COUNTY. A post and express office. Situated 70 miles southeast of Bridgeport and 40 miles from Belleville, Nevada; reached *via* V. & T. and C. & C. R. R. and stage 40 miles.

Ashley Dan, saloon and constable
Daniels N, justice of the peace
Gerckens Adolph, brewer
Kelty I G, saloon
Kidd S L, blacksmith
Krenkow John, brewer
Lynch Mrs J, hotel
Mack A & Co, lumber
McNaughton S L, livery stable
MILLNER & VER MEHR, general merchandise
Nevins James, butcher
Russell W H, livery and feed stable
Wales James, justice of the peace
Watterson Bros, general merchandise
Wetherell Wm, county supervisor

BERDAN.

BUTTE COUNTY. A post-office.

BERDAN HOUSE (The), M G Berdan proprietor
BERDAN M G, proprietor Berdan House and postmaster
Bonham Chas, millman
Bonham Wm, millman
Goss Joseph, sawyer
Locey I H, grocer
Taylor W m, Durham Flour Mill

HARDWOOD LUMBER, WHITE BROS., 13 & 15 Main and 14 & 16 Spear Street, S. F. Oregon Ash, Maple and Alder.

F. A. HILL, Superintendent, **E. P. PALMER, Secretary.**

BAKER & HAMILTON'S

Benicia Agricultural Works,

MANUFACTURERS OF

Agricultural Implements,

Gang Plows, Road and Field Single Plows,

Iron and Wood Frame Harrows, Cultivators, Seed Sowers, Hay Presses, Haying and Harvesting Machinery, Headers, Iron Farm and Freight Wagons,

PATENT IRON GEAR SPRING WAGONS.

Spring and Thoroughbrace Wagons of all Kinds

Buckboards, Barrows, Store and Warehouse Trucks, Grain Cleaners, Barley Crushers, Eureka Ditching and Grading Plows, Sweepstake Quartz Mills, Etc., Etc.

Recently removed from San Leandro to Benicia, Cal. **Formerly Sweepstake Plow Co.** The largest and most complete Agricultural Works on the Coast. The buildings are over 1600 feet in length, and have a floor surface of 105,412 square feet, or nearly 2½ acres. The Wharves, connected with the Works by rail, are over 600 feet in length, and have a floor surface of more than 40,000 square feet, including warehouse. The Machinery is entirely new, of latest improved patterns throughout. With this Mammoth Establishment, and skilled mechanics in every department, we are prepared to build every kind of implement to order, and parties needing suggestions or assistance in perfecting inventions will have the best kind of aid and assistance, thereby saving time, labor, and coin. Our facilities are such as to insure rapid work and prompt shipments, either by rail or water, thus making a good saving for parties in the interior who order goods from these Works. We particularly invite correspondence from the country, and prompt responses will be sent to all inquiries.

Remember that Water-Communication insures Cheap Freights. That

DEALERS, FARMERS, AND OTHERS

Living at, or near, the Sacramento or San Joaquin Rivers or their tributaries, can make a GREAT SAVING of FREIGHT by buying goods manufactured by the BENICIA AGRICULTURAL WORKS either direct or, through MESSRS. BAKER & HAMILTON, Agents, San Francisco and Sacramento. The Overland Train passes between the Wharf and the Works, so that parties from the interior or from San Francisco, will be landed at the door of the Factory.

Wholesale and Retail Dealers, Farmers and Consumers,

Are cordially invited to call at the Works and examine for themselves. Our line of manufacture embraces all of California's Standard make of

AGRICULTURAL IMPLEMENTS.

To excel all in our line of manufacture in producing the best Implements, with all the latest practical improvements, which are peculiarly adapted to our soil and the Pacific Coast, both in tilling the ground and harvesting the grain; producing articles which combine all that genius, enterprise and science can insure. A guarantee to the purchaser, and a credit to the manufacturer.

Correspondence is invited, that we may send circulars and descriptive lists.

ADDRESS,

Benicia Agricultural Works,

Or BAKER & HAMILTON,

San Francisco and Sacramento.

ALLEN, TUGGLE & CO., WAGON LUMBER, 18 & 20 Spear St., San Francisco.

JOE POHEIM, THE TAILOR. Suits made to order from $20. 203 Montgomery & 724 Market.

INSURE IN THE SUN INSURANCE CO., WHICH ADJUSTS AND PAYS ITS LOSSES PROMPTLY.

BERKELEY.

(See, also, West Berkeley.)

ALAMEDA COUNTY. A post, express and telegraph office, situated in the foot-hills about 8 miles from San Francisco, on the Central Pacific R. R. It is the site of the State University and several manufacturing estalishments. West Berkeley lies along the bay and East Berkeley near the foot-hills, both locations being connected with San Francisco by ferry and steam cars, and Oakland by steam and horse cars, making half-hourly trips.

Acheson John, hotel
Anderson Prof, principal Kellogg School
Bachman John, gardens and restaurant
Bates George, boarding-school
Beardslee F W, insurance and real estate agt, billiards, cigars and tobacco
Bonte J H C, sec State University
Byrne J M, clerk
Chapman W H, town attorney
Comerford Rev Dr, pastor St Joseph's Church
Cruyl Florimond, French laundry
Deaf, Dumb and Blind Asylum, A K P Harmon Ch,
During John, bootmaker
Fisher Samuel, butcher
Frick Christian, bootmaker
Gottshall Louis, treasurer
Gottshall & McClain, general merchandise and agts Wells, Fargo & Co
Hahn Thos, butcher
Hilton Wm M, physician, surgeon and druggist
Huston R G, hotel
Jones S, horseshoer
Kellogg School (Public), Prof Anderson principal, Misses French, Davis and Dubois teachers
LANDERS MRS SARAH, stationery, confectionery, cigars and tobacco
Lavigne Joseph, hotel
Lord C R, justice of the peace
Love Chas, barber
MACKIN JOHN, restaurant and billiards
MARQUAND H N, publisher "Berkeley Advocate"
Merrill Sidney S, druggist and postmaster
Monroe P, marshal and tax collector
Morris H H, painter and constable
Morse R A, assessor
Paoleddi Mrs Catherine, coffee saloon
Reed R R & Co (R R Reed), general merchandise
Robinson Henry, dealer in real estate and general insurance agt
St Joseph's Presentation Convent (free), Mother Mary Josephine Haggerty and a community of seven Sisters
Teague J F, constable
Terry C N, justice of peace
"THE BERKELEY ADVOCATE," H N Marquand proprietor and publisher
The Berkeley Gymnasium Boarding School, Geo Bates propr
"THE BERKELEYAN," published fortnightly by students of University of California, Abel Whitton superintendent
"THE OCCIDENT," published weekly by students of University of California, Abel Whitton superintendent
University of California, W T Reid pres, D C Mills treas, J H C Bonte sec, J Bam Harris assistant sec
Wakeham S, painter
WHITTON ABEL, superintendent "Occident" and "Berkeleyan" newspapers
Wood E F, clerk
Wright J G, confectionery

The Berkeley Advocate

Issued Every Saturday.

Established in 1877.

Is the only Newspaper Published in Berkeley, or north of Oakland.

Circulates among a population of many thousands. The best advertising medium in this section of the country.

$2.00 per Annum.

Henry N. Marquand, Publisher.

BERLIN.

COLUSA COUNTY. A post-office on the California Pacific & Northern R. R., 7 miles from Williams; population 100.

SCHUTZ F W, blacksmith
WOHLFROM F A, general merchandise and postmaster

BERNARDO.

SAN DIEGO COUNTY. A post-office, 28 miles northeast of San Diego.

Blue J S, watchmaker and jeweler
GRAHAM P A (P A Graham & Co), postmaster

HARDWOOD LUMBER, WHITE BROS., 13 & 15 Main and 14 & 16 Spear St. S. F Boat Stock, Oak Plank and Timber.

LOUIS BRAVERMAN & CO., Successors to Braverman & Levy, JEWELERS, 119 Montgomery Street. S. F.

H. WACHHORST, Jeweler, 315 J Street, Sacramento, Sign of the Town Clock.

GRAHAM P A & CO, general merchandise
Hinman W C, wagonmaker and wheelwright
Marshall Samuel, physician
Ober Wm, blacksmith

BERRY CREEK.

BUTTE COUNTY. A post-office, situated 16 miles northeast from Oroville via C. P. (O. D.) & Cal. Northern; population 100.

Cushman E, varieties and mining speculator
Flinn Joel, stock farmer and pisciculturist
Galen John, hotel
Gunn G W, inn keeper, farmer and general merchandise
JOHNSON D, postmaster, hotel and general merchandise
Johnson Russ, hotel, blacksmith and general merchandise
Price E B, schoolmaster
RAGAN G W, sheep owner, farmer, quartz miner and butcher

BERRYVALE.

SISKIYOU COUNTY. A post and express office, 30 miles southeast of Yreka; population 75.

FELLOWS MRS S C, groceries and hotel
Sisson J H, hotel
Sullaway C & Co, saw-mill

BERTHA.

LAKE COUNTY. A post-office.

Bannister H, farmer
DEMING THEO, Blue Lake Hotel and postmaster
Miller Jesse, farmer
Phillips Luther, farmer
Wambold Henry and Milton, market gardeners
Young E R, farmer

BETHANY.

SAN JOAQUIN COUNTY. A post and telegraph office on the Northern and San Pablo & Tulare R. Rs., 7 miles from Tracy.

HUTCHINGS JAMES O, general merchandise, liquors, blacksmith, wagonmaker and postmaster
Mohr John, hotel and blacksmith

BETHEL.

FRESNO COUNTY. A post-office.

Bethel James, general merchandise
BLANCHARD H, hotel

BIEBER.

LASSEN COUNTY. A post and express office; reached via Oregon Division of the Central Pacific R. R. and stage lines; population 50.

Andresen & Gibbins (J E Andresen and I W Gibbins), boot and harness-makers
Babcock C Jr, barber
BIEBER N, postmaster
BIEBER N & CO, general merchandise
Brown J A, attorney-at-law
Brownell Bros, general merchandise
Brownell Dewitt C, notary public, county assessor and attorney-at-law
Burgett Wm, blacksmith
Carmichael M A, saw-mill
Camicia L S, dentist
Dowell E, blacksmith
FORD T P, editor "Mountain Tribune"
Gibbins J T, planing-mill, carpenter and wagon shop
Goerig Wm, livery stable
Holcomb W, hotel
Jack Mrs T H, millinery
Jamison Thos, shakemaker
Lamburth W F, blacksmith
McGuinness F, saw-mill
McNemer J H, blacksmith, Hillside Station
"MOUNTAIN TRIBUNE," Thomas Parks Ford editor
Page & Smith, saw-mill
Perkiss A R, tinsmith
Perkiss S E, cheese factory
Powers L, hotel
Ralls L L, liquors and justice of the peace
Schoober W R, county supt of schools
Smith M G, constable
Susanville and Bieber Stage Line, J Taylor propr
Swigard & Bashaw, liquors
Swigard & Herrick, butchers
Volcklandt J A, painter

BIG DRY CREEK.

FRESNO COUNTY. A post-office; population 70.

Cole S H, justice of peace
Davis L T, physician
JENSEN FRANCISCO, postmaster

The "ROYAL ST. JOHN" SEWING MACHINE, C. SHAW, General Agent, No. 30 Second Street, San Francisco, Cal.

CALVIN NUTTING & SON, Tubular Wheelbarrows. Bolt and Bridge Work, 327 Main Street, San Francisco.

ALLEN TUGGLE & CO. Pacific Coast Hard Woods 18 & 20 Spear St. San Francisco.

JOE POHEIM, THE TAILOR. Suits made to order from $20. 203 Montgomery & 724 Market.

MUTUAL LIFE INSURANCE CO., OF NEW YORK. ECONOMICAL MANAGEMENT. CAREFUL SELECTION OF RISKS.

Nelson T P, county supervisor
WHITE JAS, general merchandise and assistant postmaster
Wintermute A A, blacksmith

BIG GULCH.

SACRAMENTO COUNTY. Post-office Folsom.

Lawton John, general merchandise

BIG MEADOWS.

PLUMAS COUNTY. See Prattville.

BIG OAK FLAT.

TUOLUMNE COUNTY. A post and express office, on stage road from Milton and Sonora to Yosemite Valley, 14 miles southeast of Sonora, and 15 miles east of Chinese Camp. Was at one time very rich in placer mines and quartz. Is now supported by fruit growing, mining and Yosemite travel.

Cavagnaro John, general merchandise
Culbertson Geo F, winery and vineyard
Ferreti Joseph, winery and vineyard
Harper C L, carpenter
McCarthy J W, blacksmith
Meekin A G, cabinetmaker, carpenter and undertaker
MURROW F, agt W, F & Co, postmaster, varieties and justice of peace
Oldenburg Wm, vineyard and winery
PRIEST HOTEL, W C Priest propr
Raggio Mrs M H, general merchandise
Reppetto G B, bootmaker
Wootton John, saloon

BIG OAK FLAT HILL.

TUOLUMNE COUNTY. Post-office Big Oak Flat. Situated one mile west of Big Oak Flat, and is the stage station for travel to Yosemite Valley on the Big Oak Flat Road.

PRIEST W C, hotel

BIG PINE.

INYO COUNTY. A post and express office, 27 miles north of Independence; population 150.

Engle & Burt, saloon
GREGG S G, postmaster
McDonald A C, blacksmith
McDonald & Gregg, general merchandise
Moore & McMurry (J J Moore and J W McMurry), general merchandise
Shelton Jos, brewer
Wimple A H, hotel and saloon

BIG RIVER.

MENDOCINO COUNTY. See Mendocino.

BIG TREES.

CALAVERAS COUNTY. A post and telegraph office, 47 miles from Milton via Stockton, and 33 miles northeast of San Andreas.

Elias M, saloon
Mammoth Grove Hotel, J L Sperry propr
Sperry J L, hotel and postmaster
Sperry Willard, W U T operator

BIG VALLEY

LAKE COUNTY. See Kelseyville.

BIG VALLEY.

LASSEN COUNTY. See Bieber.

BIGGS.

BUTTE COUNTY. A post, express and telegraph office; is a prosperous town, located on the Oregon Division of the C. P. R. R., 73 miles from Sacramento. It depends on agriculture for its support. Population about 500.

Biggs Brass Band
"**BIGGS REVIEW**," Ben Goodkind propr
Bredimus Frank, saloon
Brown & La Bonta, meat market
Bussey F B, physician
Butler C T, undertaker
Chandler C, saloon
Coffman & Skinner, jewelry and varieties
Cohen H, general merchandise
Davidson Sol, general merchandise and postmaster
Ditzler George F, grain buyer
Doty L W, justice of peace and notary public
Doty W M, tinner
Eichler L O, painter, glazier and paper hanger
Fleming T R, lumber yard, water tanks and mill
Flint J C, constable
Foster J A, agt C P R R and Wells, Fargo & Co, also insurance agt
Gale E H, livery and feed stable
Geddes A M, saloon

HARDWOOD LUMBER & WAGON STOCK, WHITE BROS., 13 & 15 Main and 14 & 16 Spear St, S. F.

DANIEL NORCROSS & CO., Military Goods, Regalias, etc., for all Orders, Masonic Temple, No. 6 Post Street, S. F.

Geddes Samuel Y, saloon
GOODKIND BEN, propr Biggs "Review"
Grein Phillip, propr Planters' Hotel
Hawkins O C, physician and surgeon
Johnson W H, barber
Kimper F C, saddlery and harness
Kitley F, wagonmaker
La Point Bros & Co, general merchandise
La Shells A F, blacksmith and wagonmaker
Manning T T, restaurant and lodging
Marshall A, gunsmith
Marshall Sylvester, blacksmith and wagonmaker
Myers J W, contractor and builder
Parker S W, Delta Saloon
Planters' Hotel, Phillip Grein propr
Porter C H, grain buyer
Saunders Mrs E, dressmaking
Scott J C, liquors
Shea John, blacksmith
Smith G K, general merchandise
Standley John D, blacksmith and wagonmaker
Van Fossen L, druggist and chemist
Vinal R, bakery
Walker J F, dentist

BINGHAMPTON.

SOLANO COUNTY. A post-office, reached by stage from Dixon, 7 miles distant. Population 50.

SMITH W H, postmaster, blacksmith and wagonmaker
Davis Mrs E, milliner

BIRCHVILLE.

NEVADA COUNTY. Post-office Sweetland; 36 miles from Marysville, and 10 miles north of Nevada City.

NEWELL GEO B, general merchandise

BIRD'S LANDING.

SOLANO COUNTY. A post-office near Rio Vista, on the Sacramento River. Population 400.

Bird John, warehouse
Braun John, general merchandise
Dinkelspiel A, postmaster
Dinkelspiel M & A, general merchandise
Fix James, blacksmith
Galbraith James, justice of the peace
Jones W C, constable
Kalber Fred, wagonmaker
Kennedy W T, blacksmith
Mein Robert, warehouse
Sharine & Yolo, hotel
Thompson B O, wheelwright
Tompkins Ed, saloon
Winters H E, saloon

BISHOP CREEK.

INYO COUNTY. A post and express office, 80 miles from Belleville, Nev., and 45 miles northwest of Independence. Population 175.

Blazer & Dunn, blacksmiths
BRIGGS A K, general merchandise
Brooks R Fred, Yankee notions and cigars
Brown Mrs J S, milliner
Bulpit J H, general merchandise
Bullpit J L, general merchandise
Burden & Van Epps, general merchandise
Clark Rev Andrew, clergyman (Baptist)
Clarke John, livery stable
Case Rev Leander, clergyman (Methodist)
Davis George, tailor
Drake Geo L, hotel and constable
Drake Mrs S E, hotel
Dungan & Blair, flour-mill
Elkeles & Lasky, general merchandise
Forman Sol, butcher
Freeman A C, assayer
Gerrish Mrs R A, milliner
Gill Geo M, attorney-at-law
Hollenbeck Chas, deputy sheriff
Horton J M, saloon
Howell H H, physician
Hutchins W B, saloon
Kepper Mrs, restaurant
Lasky & Elkeles, general merchandise
Mallory E, general merchandise
Martin S, saloon
McDonald & Clarke, blacksmiths and wagonmakers
McVicar C, watchmaker and jeweler
Merithew W O, carpenter
Middleton S A, physician and surgeon
Munzinger & Philleppay, brewery
Murphy A J, saloon
Nims Rev Warren, clergyman (Methodist)
Peeler Barna, butcher
Rediker H F, harnessmaker and saddler
Smith A L, photographer
Sneden S G, general merchandise and postmaster
Spencer A, general merchandise
Stevens Geo, hardware, tinware and stoves
STOUTENBOROUGH J H, general merchandise and agent Wells, Fargo & Co
Sugden S G, grocer
Swearingen J B, hotel

H. WACHHORST'S Selection of JEWELRY is the Rarest in the State. No. 315 J St., Sacramento, Cal.
CONKLIN BROS., PACIFIC STEAM CARPET BEATING, ALSO WHITENING. 333 TYLER ST. S. F.
JOE POHEIM, THE TAILOR, 724 Market and 203 Montgomery Streets, S. F.
CALVIN NUTTING & SON, Manufacturers all kinds IRON WORK, 827 Main Street, San Francisco.

ALLEN, TUGGLE & CO., HARDWOOD LUMBER, 18 and 20 Spear St., San Francisco.

JOE POHEIM, THE TAILOR, 724 Market and 203 Montgomery Streets, S. F.

SUN INSURANCE CO., 415 CALIFORNIA STREET, SAN FRANCISCO.

Van Epps & Burden general merchandise
Vicar C M, watchmaker
Wainright C C, physician and surgeon
Wainwright C C, harness
Wanacott & Elder, wagonmakers
White M H, blacksmith and wagonmaker
Willis Rev F M, clergyman (Methodist)
YANCY I P, assistant postmaster
Zimmerman ——, bootmaker

BITTER WATER.

SAN BENITO COUNTY. A post-office.

SMALL R H, postmaster

BLACK BEAR.

SISKIYOU COUNTY. A post-office; population about 75.

Farrik George M, liquors
Fyfield J P, general merchandise and postmaster

BLACK DIAMOND.

CONTRA COSTA COUNTY. Post, express and telegraph office; near Mount Diablo, 1 mile from Cornwall.

Baltz Antone, liquors
BARGOIN P, agt W, F & Co, and supt Black Diamond Coal Co R R
Booth S & Co, salmon cannery
Cornwall A W, telegraph operator
Delmonte F, boat builder
Gurnello G, saloon
Hadley A A, fruits
Junto Roscoe, boat builder
King, Morse & Co, salmon cannery
Millini G, liquors
Rany Bros, groceries
Rany Sheldon, postmaster
Rogers Thos, liquors
Sendermar A, groceries
Van Dorn Henry, carpenter
Williams Joseph, blacksmith

BLACK POINT.

MARIN COUNTY. A post-office.

Bardell G, dentist
De Long F C (owner Novato Ranch)
Ferris J C (owner Novato Meadows)
Haydon & McDonald, general merchandise and butchers
Hyatt R, carriage painter
Johnson Wm, blacksmith
McDonald G, hotel
McKenna Peter, blacksmith
Orten H, carpenter
Pacheco Jose Ramon, saloon
Scown Mrs A G, groceries

BLACK'S.

YOLO COUNTY. A post, express and telegraph office on the California Pacific and Northern Railway, 11 miles from Woodland.

Amick Wm, hotel and stable
Blodgett F, wagonmaker
CLOWE & HOWARD, general merchandise
Davidson R, general merchandise
Dennis A, agt N R & W U Telegraph Co
Dill Henry, blacksmith
Dillon ——, physician
Holloway Arch, saloon
Huston R M, agt W, F & Co
Marzolf Jacob, saloon
Murphy J H, blacksmith
Proctor M J, saloon
Reede Davidson, general merchandise
Sandrock Wm, blacksmith
Smart C H, blacksmith and wagonmaker

BLANCO.

MONTEREY COUNTY. A post-office.

Faneuf E R, blacksmith and wagonmaker
LOUIS CHARLES, general merchandise

BLOCKSBURG.

HUMBOLDT COUNTY. A post-office on the Cloverdale and Eureka Stage Road, 75 miles from the latter place. It depends chiefly upon its large stock interests for support. Population 200.

BLOCKBURGER B, general merchandise
Blockburger C, harnessmaker
Boggs L W, justice of the peace and druggist
Charles G W, stockraiser
Cooper & Crabtree, saloon
Cooper & Guinan, livery stable
GEORGESON F, postmaster, clerk and bookkeeper
Grady Johnny, saloon
Hale J, farmer
Hamann Peter, butcher
Helmke F, general merchandise
Hope Victor, blacksmith
Lewett F A, physician
Loveland Mrs, music teacher
Loveland S, bootmaker

HARDWOOD LUMBER, WHITE BROS., 13 & 15 Main and 14 & 16 Spear St S. F. Counter Tops, Newel Posts, Balusters.

LOUIS BRAVERMAN & CO., Sterling Silverware and French Clocks, 119 Montgomery St.

McLean A, hotel
O'Connor D L, barber and constable
Renfro D K, saloon
Slater J W, groceries and saloon
Ticknor H H, hotel

BLOOMFIELD.

SONOMA COUNTY. A post, express and telegraph office. Has a population of 250, and is 18 miles southwest of Santa Rosa. The country in which it is located is strictly agricultural.

Baker B, farmer
Cannon J P, saloon
Clark D M, farmer
Dodson George, farmer
Eastman & Parks, millers
Edminster J L, farmer
Farnsworth C C, harness
Gregory G W, agt Wells, Fargo & Co
Jones Rev C P (Methodist)
Judson Frank, farmer
KNAPP A H, general merchandise
Knapp C H, wagonmaker
Kufel I & Co, saloon
Lefebvre O M, hotel
Linebaugh John, farmer
Mills G B, bootmaker
Oliver & Mooney, blacksmiths
Palmer C H, farmer
Parks A H & Sons, blacksmiths
Stillwell V, butcher

BLOOMFIELD FARM.

SANTA CLARA COUNTY. Post-office Gilroy.

Bloomfield Farm, Miller & Lux proprs
Getchell W A, supt Bloomfield Farm
Merritt Chas Z, bookkeeper Bloomfield Farm
Miller & Lux (Henry Miller and Chas Lux), proprs Bloomfield Farm

BLUE CANYON.

PLACER COUNTY. A post, express and telegraph office on the Central Pacific R. R., 42 miles east of Auburn.

HIGGINS CHAS C, postmaster
Jordan S C, hotel and general merchandise
Knapp J B, agt Central Pacific R R and Wells, Fargo & Co
Peterman Mrs S A, hotel and general merchandise

BLUE LAKE.

HUMBOLDT COUNTY. A post-office, 18 miles from Ukiah, 12 miles from Lakeport, and 8 miles from Upper Lake. The two lower lakes are each about a half mile in length, the upper one two miles. No bottom has been found in the center, and they contain any amount of fish of all varieties.

CHARTIN CLEMENT, general merchandise, postmaster and hotel
Crogan Barny, butcher and stock-raiser
DEMING THEODORE, hotel
Deny James, tan-bark mill
Dorr Geo, blacksmith
Farmers P, chain manufacturer
Pouleur B, justice of the peace
Randle E, green grocer

BLUE LAKES.

LAKE COUNTY. Post-office Bertha.

Bannister H, farmer
DEMING THEO, propr Blue Lakes Hotel
Mendenhall Joseph, farmer
Miller Isaac, farmer and sheep raiser
Miller Jesse, farmer
Phillips Luther, farmer
Young E R, farmer
Walmbold Henry, gardener
Walmbold Milton, gardener

BOCA.

NEVADA COUNTY. Is a post, express and telegraph office on the C P R R, 8 miles from Truckee; population 150.

Boca Brewery Co, W H Hesse supt
BOCA ICE CO, D D Whitbeck supt
Boca Mill Co, planing and saw-mill and general merchandise, D D Whitbeck supt
Doan W, postmaster and notary public
Hoehn J, supt Summit Ice Co, residence Sacramento
Kornmayer Joseph, hotel
Lanyon J H, agt C P R R and W U Tel Co
Logan J V, saloon and billiards
Lonkey & Smith, proprs Banner Sawmill and Prosser Creek mill, lumber
Martin N, mgr Pacific Lumber and Wood Co
McDonald James, boarding
McIntosh W A, butcher
Pacific Lumber and Wood Co, N Martin manager
Summit Ice Co, wholesale dealers in ice, J Hoehn supt

H. WACHHORST Has an Endless Variety of Rings from Solid Gold to COSTLY DIAMOND SETTING. 315 J St., Sacramento.

THE "NEW REMINGTON" SEWING MACHINE, C. SHAWL, General Agent, No. 30 Second Street, San Francisco, Cal.

CALVIN NUTTING & SON, GIRDERS, JAIL AND FENCE WORK, 327 Main Street, San Francisco.

ALLEN, TUGGLE & CO., Eastern Hard Wood Lumber, 18 & 20 Spear St. San Francisco.

JOE POHEIM, THE TAILOR, 724 Market and 203 Montgomery Streets, S. F.

MUTUAL LIFE INSURANCE CO., OF NEW YORK, A. R. FORBES, General Agent. 214 SANSOME ST., S. F.

Thompson & Stone, shingle mill, hay and grain
WHITBECK D D, supt Boca Mill Co and Boca Ice Co, and agt Wells, Fargo & Co

BODEGA.

SONOMA COUNTY. See Smith's Ranch.

BODEGA CORNERS.

SONOMA COUNTY. See Smith's Ranch.

BODIE.

MONO COUNTY. 475 miles from San Francisco by railroad and stage. Population about 3,500.

Bodie having passed through the excitement generally attending the commencement of a mining town, has settled down to a true business basis, and although its population is less than half of its number two years ago, there are no surplus population and every one has work or business to do, and hence business is good, people hopeful and the general outlook is good. There are three dividend-paying mines now in operation and others which give evidence of soon being added to those already paying handsome dividends. Standard up to August, 1882, has paid sixty-two dividends, aggregating $3,900,000. Bodie Mine has declared seventeen dividends, amounting to $1,225,000. The Bulwer has declared nine dividends, amounting to $90,000. Total, $5,215,000. We regard Bodie as destined to continue a permanent and prosperous mining town. It contains two churches, Catholic and Methodist, and one good school building; also two daily papers.

Adams Herman, tailor, Main
Albars John, blacksmith, Main
ALDRIDGE R M, (Peters & Aldridge), Main
Alexander & Anderson (J H Alexander and W W Anderson), barbers, 58 Main
Alexander J H (Alexander & Anderson), 58 Main
Altschul Charles (Siegel & Co), Main
Anderson Clarence L, civil engineer and mining surveyor, Main
Anderson Mrs Eliza J, dressmaker, Main
Anderson Joseph N, cigars and tobacco, 28 Main
Anderson W W (Alexander & Anderson), 58 Main
ANDREWS FRED, carriage and sign painter, Main
Angell Miss Julia N, teacher Grammar School, Green
Atlee Wm A, agt Wells, Fargo & Co, Main
Barton Robert, president Mono County Bank, Main
Baule Nick, livery and sale stables
Beggs Miss Jennie M, dressmaker and millinery, Main
Berliner Mrs E, lodging-house, Main
Bennett Mrs L J (Kings & Bennett), Mill
Bennett P W, (Bennett & Reddy)
Bennett & Reddy (P W Bennett and Patrick Reddy), attorneys-at-law
Bennetts John, Parole Eating House
Berryman John, restaurant, Main
Bodie and Benton R R Co, Thos Holt supt, Depot
Bodie and Bridgeport Stages, Wm H Fairfield propr
Bodie Con Mining Co, H A Whiting supt, Main
"BODIE EVENING MINER" John J Curry and O E Jones proprietors and editors, Main
Bodie Lodge, No 143, A O U W, Joseph J Falkinham sec, Main
Bodie and Lundy Stage Line, C F Hector propr
Bodie Tunnel Mining Co, Thomas Buckley supt, Main
Bodie Water Co, George Gilson pres, T A Read sec and supt, Main
BONE ANDREW, bootmaker, Main
Bone Harvey, general merchandise and feed and hay yard, Main
Borley Nicholas, livery stable, Main
Botcher A (Botcher & Puouff), Main
Botcher & Puouff (A Botcher and Peter Puouff), saloon, Main
Boucher & Pluff, saloon
Bowker Mrs Harriet E, lodging-house, Mill
Boyd N W, propr Grand Central Hotel, Main
Brophy John E, auction and commission house, Main
Brown Josiah, hotel, Green
Brown T J, barber, Main
Brunet Remi, saloon, Main
Buckley Thomas, supt Bodie Tunnel Mining Co, Main
CALDWELL & FALKINHAM (J A Caldwell and J J Falkinham), cigars, tobacco and billiard hall, Main
CALDWELL J A (Caldwell & Falkinham), Main
Carion Mrs Marion, brewery and saloon, Main
Cassin Rev J M, pastor Catholic Church, cor Wood and Lowe

HARDWOOD LUMBER & WAGON STOCK, WHITE BROS., 13 & 15 Main and 14 & 16 Spear St., S. F.

KNIGHTS TEMPLAR UNIFORMS, NORCROSS & CO., Masonic Temple, No. 6 Post Street, San Francisco.

Chadwick Alvin M, principal Grammar School, Green
Chamberlain E F, sec Chapter No 55, F & A M, and recorder Commandry No 15, cor Main and King
Clark Barney, saloon, Main
CLEVELAND EDWARD R (Osborne & Cleveland), cor Mono and Mill
Crocker W G (Eggleston & Crocker), Main
Crowley Miss Mary, lodging-house, Main
Curry John J & Co (John J Curry and Orlando E Jones), editors and proprietors "Bodie Evening Miner"
"DAILY FREE PRESS," H Z Osborne and E R Cleveland proprietors cor Mono and Mill
Davison & Co, proprs Pioneer Brewery, Green
DAWE W H, Mono Brewery, Main
Deal D L, physician
De La Matyr Rev J H (Methodist)
Domeniconi G, groceries, Main
DRAKE F V, attorney and counselor-at-law
Eggleston B (Eggleston & Crocker), Main
Eggleston & Crocker (B Eggleston and W G Crocker), groceries, Main
Fairfield's Bodie and Bridgeport Stage Line
FALKINHAM J J (Caldwell & Falkinham), Main
Fitzgerald Eugene, agt Western Union Telegraph Co, Main
Fort J B, cigars and tobacco, Main
Foster C W & Co, chop stand
Friedlander Gustave, tailor, Main
GADIN JOHN B, saloon and bowling alley, 146 and 148 Main
Gallagher Patrick, saloon, Main
Gensler S, agt gents' furnishing goods, Main
Gibson Edwin F, fruits and produce, Main
Gill Frank C, barber, Main
Gillespie M M, books and stationery
Gillson George, general merchandise, stock and money broker, and pres Bodie Water Co, Main
Goodall James E, register U S Land Office and attorney-at-law, Main
Goodshaw Mining Co, Thomas Buckley supt, Main
GOREVIN JOHN, city express, Green
Grand Central Hotel, N W Boyd propr, Main
Hakes O F, attorney and counselor-at-law
HARRELL JOHN R, Hanak Lodging-house
Hastings H F, cashier the Mono County Bank, Main
HEILSHORN JOHN H, saloon, Main
Henseleit Fred, tailor, Main
HIRSCHBERG L, Rosedale Saloon, Main
Hoerchner Henry C, saloon, 32 Main
Hoffmann A, I and C (C Hoffmann & Bros), Main
Hoffmann C & Bros (A, I and C Hoffmann), dry goods, Main
Hogan Patrick, propr Nevada Hotel, Main
Holland J G, upholsterer and paper hanger
Holland Mrs Kate, laundry, Main
Hollander Leo, jewelry, watches and silverware, Main
HOLMES RAYMOND, postmaster, Main
JOHN J CURRY & CO, publishers "Bodie Evening Miner," Main
Johns Mrs Thomas J, millinery and dressmaking, Main
Johnson S, tailor, Main
Johnson Mrs W A, lodging-house, Main
Jones O E (John J Curry & Co), Main
Kelly Charles H, furniture and undertaker, Main
Kerz Anthony, saloon, Main
Kilgore Charles H, meat market, Main
Kilpatrick A (Wells & Kilpatrick), Main
Kings & Bennett (Frank Kings and Mrs L J Bennett), proprs Mono Lodging-house, Mills
Kings Frank (Kings & Bennett), Mills
Kingsley Joseph W, livery stable
Kirschbraun E and L (Kirschbraun & Son), Main
Kirschbraun & Son (E and L Kirschbraun), general merchandise, Main
Knapp F V, saloon, Bonanza
Koppel Manuel (Koppel & Platt), Main
Koppel & Platt (M Koppel and Joseph Platt), gents' furnishing goods, Main
Kuhlmann Bros (Charles and W P Kuhlmann), cigars and tobacco, Main
Kuhlmann Charles (Kuhlmann Bros), Main
Kuhlmann W P, druggist, Main
Lafee Alfred, saloon, Main
Leggan Patrick, saloon, 30 Main
LIEMAN J H, fruits and produce, Main
Love Robert K, furniture, Main
LUHRS N C (Wheaton & Luhrs), Main
LUTHER T M & CO (T M Luther and J M Whitehill), assayers
LUTHER T M, (T M Luther & Co), Main
Lyons Thomas H, saloon, Main
Macartney George, district mining recorder, Main
Mails Elizabeth, rag carpet weaving

H. WACHHORST Has a Magnificent Assortment of CHAINS, CHATELAINES, etc. 315 J Street, Sacramento, Cal.
CONKLIN BROS., PACIFIC STEAM CARPET BEATING, ALSO WHITENING. 333 TYLER ST. S. F.
JOE POHEIM, THE TAILOR, makes the BEST FITTING Clothes in the State.
CALVIN NUTTING & SON, Manufacturers all kinds IRON WORK, 337 Main Street, San Francisco.

ALLEN, TUGGLE & CO., CABINET WOODS OF ALL KINDS. Nos. 18 and 20 Spear Street, San Francisco.

JOE POHEIM, THE TAILOR, makes the BEST FITTING Clothes in the State.

SUN INSURANCE CO., 415 CALIFORNIA STREET, SAN FRANCISCO.

MAISON DOREE RESTAURANT, Dominic Tubino proprietor, Main
Mann & Graney, restaurant
Marks M & Co (M Marks), wholesale liquors, Main
Marks M (M Marks & Co), Main
McCONNELL MRS ELIZABETH, proprietor Occidental Hotel
McDermott Joseph, saloon
McElroy Timothy, gun and locksmith, Main
McKown A H, tinshop,
McLAUGHLIN J, bootmaker, Main
McMullen Archie, Miners' Union, Main
McNaughton Mrs James A, lodging-house, Main
McSWEEN MALCOM, proprietor Windsor Hotel, Main
Merchants' Commercial Protective and Collection Agency, F P Willard mgr
Miller Mrs Louisa, dressmaker, Main
Miller George (Miller & Wilms), Main
MILLER & WILMS (George Miller and Henry Wilms), bakery and restaurant, Main
Mills William, sec Lodge No 252, F & A M, cor Main and King
Mono Lodge, No 59, K of P, A E McMillan sec, Main
Moore S W, notary public, Main
MORALES JOHN (Morales & Reddy), 26 Main
MORALES & REDDY (John Morales and E A Reddy), Parole Saloon, 26 Main
Neblett W N H, Golden Palace Barber Shop, Main
Nevada Hotel, P Hogan propr, Main
Newland J S, dentist, Main
Newman Thomas, justice of the peace and notary public
Norton Mrs, lodging-house, Main
Oaks Mrs John, lodging-house, Green
OCCIDENTAL HOTEL, Mrs Elizabeth McConnell proprietor
O'Donnell Mrs Sarah, lodging-house, Main
O'Neill John, tailor, Main
OSBORNE & CLEVELAND (H Z Osborne and E R Cleveland), proprietors "Daily Free Press," cor Mono and Mill
OSBORNE HENRY Z (Osborne & Cleveland), cor Mono and Mill
Owen Frank, counselor and attorney-at-law
Owens J A, real estate agt, Main
Parr T D, sec I O O F, Main
Pascoe & Dawe, brewery
Pattie John, constable
Penter George W, hay and feed yard
PERRY MRS JAMES, boarding-house, Green
Perterson R L, notary public, Main
PETERS & ALDRIDGE (J J Peters and R M Aldridge), saloon, Main
PETERS J J (Peters & Aldridge), Main
Phiegar A M, justice of the peace, Main
Platt Joseph (Koppel & Platt), Main
Roberts John H, constable, Main
Pro Bono Publico Lodge, No 346, I O G T, Main
Puouff Peter (Botcher & Puouff), Main
Ray Miss Georgia, teacher Grammar School
Raymond Augustus C, harness and saddlemaker
Read F A, sec and supt Bodie Water Co, Main
REDDY E A (Morales & Reddy), 26 Main
Reddy Patrick (Bennett & Reddy), Main
Reinstein O (Reinstein & Wolf), Main
Reinstein & Wolf (O Reinstein and M P Wolf), clothing, boots and shoes, Main
Richardson Charles A, saloon, Main
Rogers William H, physician and surgeon, Main
Rowse Joseph, saloon, Main
Ruden Adolph, piano and organ tuner and repairer
Ryan & Radcliffe (S Ryan and Charley Radcliffe), saloon
Ryan Wm B, boarding-house
SALISBURY N J, boots and shoes
Scherer Michael, saloon, Standard ave
Schroartz Miss Henrietta, dry goods, Main
Schwartz M, clothing, Main
Schweiger E, bootmaker, Main
Scully James, Cabinet Saloon, Main
Seiler August, saloon, Main
SESTON L C, agt U S stage line from Bodie to Hawthorne, Main
Shafer Mrs S A, Champion Hotel, Main
Siegel & Co (S Siegel and Charles Altschul, cigars and tobacco, Main
Siegel Sigmund (Siegel & Co), Main
SIMMONS R X, saloon, Main
Smith Mrs Emma J, boarding-house, Green
SMITH MISS JENNIE, lodging-house, Main
Snyder L N, agt Life Insurance and Marriage Endowment
Soderling August, assayer
Soully Mes, saloon
Spoule George W, constable, Main
Standard Mining Co, Wm Irwin supt, Standard ave
Stevens T A, attorney, Main
Stewart Alexander B, druggist, Main
Stinson R T, upholsterer & paperhanger
STRUCKMANN FRANK P, photographer

HARDWOOD LUMBER, WHITE BROS., 13 & 15 Main and 14 & 16 Spear Street, S. F. Wagon Stock, Cabinet Woods, etc.

LOUIS BRAVERMAN & CO., Manufacturers of Fine Jewelry & Diamond Work, 119 Montgomery Street, S. F.

Sullivan C W, blacksmith and wagon-maker, mill and mining work
Summers J N, meat market, Main
Sutton Mrs Annie, lodging-house, Main
Syndicate Mining Co, B K Colcord supt, Main
Taylor B R, supt Noonday Mill and Mining Co
TAYLOR MRS P B, Cosmopolitan Hotel, Main
Telcar Mrs Johanna, lodging-house, Mill
The Mono County Bank, Robert Barton pres, H F Hastings cashier, Main
Tioga Mining Co, Charles Goulding supt, Main
TOBIN PETER, saloon, Main
TOWER PLINEY, Occidental Saloon, Main
Tubbs L E, attorney and counselor-at-law
TUBINO DOMINIC, propr Maison Dorée Restaurant and Saloon, Main
U S Bakery and Chop Stand, Wilms & Miller proprs
Upton E V, real estate and collecting agt
Van Voorhies R J, druggist, Main
Van Zandt John W, physician and surgeon
Vasey M K, blacksmith, Mill
Wagner Jacob, saloon, Main
Wagner John, saloon and restaurant, Main
Walheim P, bootmaker, Main
Walker D, physician, Main
WARREN N S & J H, city meat market, Main
Warrington Rev F M, pastor M E Church, cor Green and Fuller
Weber Fred, blacksmith and wagon-maker
"WEEKLY STANDARD NEWS." H Z Osborne and E R Cleveland proprs, cor Mono and Mill
Wells J (Wells & Kilpatrick), Main
Wells & Kilpatrick (J Wells and A Kilpatrick), foundry and machine shop, Main
West Charles H, hardware and general merchandise, Main
WHEATON GEORGE H (Wheaton & Luhrs), Main
WHEATON & LUHRS (G H Wheaton and N C Luhrs), general merchandise and agents California Powder Co, Main
White Mrs C A, lodging-house, Main
WHITEHILL J M (T M Luther & Co), Main
Willard Frank P, notary public and insurance agt, Main
WILLIAMSON MISS MATTIE, dressmaking, Main
Wilms Henry (Miller & Wilms), Main
WINDSOR HOUSE, Malcolm McSween, Main
Wolf M P (Reinstein & Wolf), Main
Wright Henry E, druggist, Main

BODIE'S LIVE PAPERS.

DAILY FREE PRESS,

—AND—

Weekly Standard-News.

OSBORNE & CLEVELAND, Proprietors.

E. R. CLEVELAND. - - - - - - - - H. Z. OSBORNE.

The DAILY FREE PRESS is published in the richest mining county in California, and it is thoroughly reliable on all matters of mining and local news. It is the only daily paper published in Mono, Alpine, Inyo or Tuolumne Counties, and has a general circulation in these counties. It is the official organ of Mono, and has a large circulation.

The WEEKLY STANDARD-NEWS is published on Wednesday of each week, and contains all the news of the week carefully selected and arranged. Those who wish to keep thoroughly posted on the mining operations of Mono County should subscribe for either the DAILY FREE PRESS or WEEKLY STANDARD-NEWS.

Terms; Daily, $10 per year. $6 for six months. $3 for three months. The Weekly is mailed post paid for $5 per year, in advance. $3 for six months.

Address, **OSBORNE & CLEVELAND,**
BODIE, MONO CO., CAL.

H. WACHHORST Has a Magnificent Assortment of CHAINS, CHATELAINES, etc. 315 J Street, Sacramento, Cal.

THE "NEW REMINGTON" SEWING MACHINE, No. 30 Second Street, San Francisco, Cal. C. SHAW, General Agent.

JOE POHEIM, THE TAILOR. Suits made to order from $20. 203 Montgomery & 724 Market.

PRISON CELLS, Cemetery Fences, etc., No. 237 Main Street, S. F. CALVIN NUTTING & SON.

ALLEN, TUGGLE & CO., OAK PLANK, 18 and 20 Spear St., San Francisco.

OCCIDENTAL HOTEL.

THIS HOTEL CONTAINS

Thirty-two Well Ventilated Sleeping Rooms.

The Furniture New and Modern.

The Table is always Supplied with the Best in the Market, and Everything about the Hotel is First-Class in all Respects.

Terms; $1.50 to $2.50 per Day, Board, $8.00 per Week.

Mrs. Elizabeth McConnell,

Main Street, Bodie, - - - - - - - Mono County, Cal.

The Windsor.

The Accommodations are First-Class in Every Particular.

Terms: $1.50 to 2.50 per day. Board, $8.00 per week.

N. S. Stage Company's Stages Arrive at and Leave from Door of this House.

Opposite Post Office, Main St., Bodie, Cal.

Malcom McSween, - - - - - Proprietor.

BOGUS.

SISKIYOU COUNTY. A post-office; population about 150.

McCLINTOCK W K, postmaster

BOLINAS.

MARIN COUNTY. A post-office, 8 miles from Olema and 30 miles southwest of San Rafael.

Alexander Rev M H, Methodist clergyman
Anderson Peter, captain schooner *Espinosa*
Andrews D O, layman
Bailie R D, farmer
Betten Henry, dairyman
Bieones Pablo, physician
Biesley John, dairy
Bonetti R, dairy
Bowen P L, dairy
Brown John, captain schooner *Adeline*
BURGE GEO, hotel
Carter John, dairy
Clark Samuel, justice of the peace and farmer
Cleveland Rev J J, clergyman M E Church
Crandell W O L, justice of the peace
Cottingham R T, stage and express line
Eistin ——, physician
Elphic John, poultry
Eskoot A D, poultry
Feeney F W, notary public
Feeney Matthew, cooper
Friend J G, constable
Garzoli Dan, dairy
Genazzi Thos, dairy
Gerratt Tom, saloon
Gibson H B, stage line
Gibson J C, general merchandise
Hodson George, farmer
Ingerman A, dairy
Ingram R, farmer
Johnson Thos, shipbuilder and captain U S Life-Boat Station
Lauff C A, dairy
McCoy John, dairy
McCurdy Sam, farm and lumber
McGovern S, farmer
McKennen Hugh, poultry
McMullen D, farmer and lumber
Morse B G, dairy
Morse J H, poultry
Nott A B, dairy
Nott Leonard, constable
Pedrotti James, dairy
Pedrotti M, dairy
Petar C, dairy

JOE POHEIM, THE TAILOR. Suits made to order from $20. 203 Montgomery & 724 Market.

INSURE IN MUTUAL LIFE INSURANCE CO., OF NEW YORK, F. S. WINSTON, Prest. ASSETS, $95,000,000.

HARDWOOD LUMBER, WHITE BROS., 13 & 15 Main and 14 & 16 Spear St., S. F. Oak, Ash, Hickory, Maple, Cherry, etc.

MASONIC OUTFITS, Society Goods, etc., at NORCROSS & CO., Masonic Temple, No. 6 Post Street, S. F.

Randall R L, dairy
Sayers Frank, farmer
Simpso.. Geo, poultry
Steele A, farmer
Stinson N H, dairy
Strain E, dairy
Strain Henry, dairy
Strain Robert, dairy
Stuart John, farmer
Tomassi Noah, dairy
Weeks S P, farmer and poultry
Wheeler T S, poultry
Wilkins W W, dairy

BONANZA SPRINGS.

LAKE COUNTY. Post-office Lower Lake. 2 miles from Adams Springs, and 6 miles from Lower Lake.

Fern H, propr Bonanza Springs

BOONVILLE.

MENDOCINO COUNTY. A post-office, 25 miles from Ukiah, the county seat.

HUNT & DILLINGHAM, general merchandise
Rupe D C, blacksmith and wagonmaker
Stapp J N, hotel and saloon

BORDEN.

FRESNO COUNTY. A post, express and telegraph office on the line of the S. P. R. R., 19 miles from Fresno; population 400.

Aguirra P, butcher
Hope & Edwards, blacksmiths
Levy H, general merchandise
Lewin Steve, constable
Lively J H, hotel
MANASSE NATHAN, general merchandise
Walters Edward, saloon

BOSTON RANCH.

BUTTE COUNTY. Post-office Oroville. See Hurleton.

BOSTON RAVINE.

NEVADA COUNTY. See Grass Valley.

BOULDER CREEK.

SANTA CRUZ COUNTY. A post-office, 15 miles north of Santa Cruz.

Baldwin A J, saloon
Chase S H & Co, saw-mill
Clifford C, groceries
Crediford W S, carpenter
Dennisen Geo, hotel
Dexter L W, planing-mill
Elliott J, hotel
Harmon O K, saw-mill
Newell F W, blacksmith
Pascal & Potter, blacksmiths and wheelwrights
Peery J A, shingle-mill
Peery J W, saw-mill
PERKINS J S, general merchandise and postmaster
Rambo S H, general merchandise
Taylor J, hotel

BOULDIN ISLAND.

SAN JOAQUIN COUNTY. A post-office.

Bagge T, farmer
Billings W H, farmer
Campbell A B, farmer
Cathers Thomas, farmer
Eggerling H, farmer
Hahn C & B, farmer
Holaber P, farmer
McLachlan Wm, farmer
Pratt E L, farmer
Schultz F, farmer
Schultz L, farmer
Servson John, farmer
Shelbey Albert, blacksmith
Sykora Wm, farmer
Voorman H, farmer
Watson C F, farmer
Wrobioff Henry, general merchandise and postmaster

BOURNE'S LANDING.

MENDOCINO COUNTY. See Gualala.

BOWER CAVE.

MARIPOSA COUNTY. Post-office Coulterville; 16 miles north from Coulterville. A large, natural cave in the limestone rocks.

Drulard M, lime kiln
Pichart Louis, hotel

BRADFORD'S.

LAKE COUNTY. Situated 31 miles from Lakeport.

BRADFORD MRS I, hotel

BRADY'S RANCH.

YUBA COUNTY. Post-office Smartsville.

BRADY JOHN, saloon

H. WACHHORST Invites Attention to his GENUINE STERLING SILVERWARE. 315 J St., Sacramento, Cal.
CONKLIN BROS., PACIFIC STEAM CARPET BEATING, ALSO WHITENING. 333 TYLER ST., S. F.
PRISON CELLS, Fences and Bridge Work, 227 Main Street, S. F. CALVIN NUTTING & SON.

ALLEN, TUGGLE & CO., OREGON ASH AND MAPLE, 18 & 20 Spear St. San Francisco.

JOE POHEIM, THE TAILOR. Suits made to order from $20. 203 Montgomery & 724 Market.

INSURE IN THE SUN INSURANCE CO., WHICH ADJUSTS AND PAYS ITS LOSSES PROMPTLY.

BRANDY CITY.

SIERRA COUNTY. Post-office Campton ville; 12 miles west of Downieville.

BAVOUSET G, general merchandise
Kendall Geo, expressman
Kramer Geo, hotel and livery

BRENTWOOD.

CONTRA COSTA COUNTY. A post, express and telegraph office 27 miles from Martinez, on the Northern R. R. and San Pablo and Tulare R. R.

AMBERG JOSEPH, proprietor Brentwood Hotel
Bacigalupi L, liquors
BRENTWOOD HOTEL, Joseph Amberg proprietor
BUNTENBACH AUGUST, harness-maker
CAREY & DAVIS (J F Carey and S P Davis), blacksmiths and wagonmakers
CAREY J F (Carey & Davis)
Carey J E W, justice of the peace
Carleston Andrew J, proprietor Grant Hotel
DAVIS S P (Carey & Davis)
Diefenbach A, butcher
ESTABROOK C R, agent Central Pacific R R and Wells, Fargo & Co and manager Western Union Telegraph Co
GRABER N, blacksmith and wagon-maker, repairer of all agricultural implements, horseshoeing and general blacksmithing
GRANT HOTEL, R Reynolds proprietor
GRUNAUER LOUIS, dry and fancy goods, clothing, boots and shoes, hats and caps, groceries, hardware, tinware, crockery, liquors, drugs, oils, paints, cigars and tobacco, general merchandise, wool and grain and postmaster
Lieber L, general merchandise
McCABE FRANK, (McCabe and Sanders)
McCABE & SANDERS (Frank McCabe and W F Sanders), general merchandise
Mott H V, physician
REYNOLDS R, propr Grant Hotel
Sanders D W, Brentwood Meat Market
SANDERS W F, (McCabe & Sanders)
Walker W A, carpenter
Winning Rev E A, clergyman, (Methodist)

McCABE & SANDERS,
Dealers in
Dry Goods, Clothing, Boots & Shoes, Hats & Caps
HARDWARE, GROCERIES, CROCKERY,
CUTLERY, ETC.
BRENTWOOD, CAL.

BRIDGEPORT.

COLUSA COUNTY. See Sycamore.

BRIDGEPORT.

MENDOCINO COUNTY. See Miller.

BRIDGEPORT.

MONO COUNTY. A post, express and telegraph office and the county seat. A thriving little town, situated in the "Big Meadows," a valley of about four miles circuit, producing hay and grain, and pasturing a great number of cattle. The population of the town is about 500, with a splendid Court House, costing $30,000, and a handsome school building. Bridgeport is now reached by stage from Bodie. Altitude about 7,000 feet above sea level.

Allen Andrew H, hotel
Anton C B, constable
Barstow Rev O L, clergyman (Methodist)
"BRIDGEPORT CHRONICLE UNION," (weekly), R M & A C Folger
Briggs R M, superior judge
BROWN JOE A, general merchandise
Bryant A F, general merchandise
Butler F, justice of the peace
Chapman Robert, painter, glazier and paperhanger
Davies T W W, county attorney
Deal D L, coroner and public administrator
FOLGER A C, "Bridgeport Chronicle Union"
FOLGER R M, "Bridgeport Chronicle Union"
Gahen E, livery stable
Greeley J L, atty and counselor-at-law
Gurney E, butcher

HARDWOOD LUMBER, WHITE BROS., 13 & 15 Main and 14 & 16 Spear St., S. F. Hubs, Spokes, Rims, Poles, Shafts etc.

LOUIS BRAVERMAN & CO, Manufacturers of Fine Jewelry & Diamond Work, 119 Montgomery Street, S. F

H. WACHHORST Repairs Watches, Chronometers and Clocks at Short Notice. 315 J Street, Sacramento, Cal.

HAINES J E, telegraph operator
Hays D & Bros, general merchandise and sole agts Forrester Submerged Pump
Hughes P G, blacksmith and wagonmaker
Huntoon & Hamelton, liquors
Kilgore Charles, propr Union Market
Leavitt H L, hotel
Loose Wm A, county supervisor and saloon
McClenand Mrs, seamstress
McKinnon A C, deputy county clerk
McKinnon Mrs A C, milliner
McNamara Thos, livery stable
McNamara & Trask, livery and feed stables
McQuaid John A, attorney-at-law
Miller Bert H, county clerk, auditor and recorder
Miner Richards, attorney and counselor-at-law and district attorney
Murphy J C, attorney-at-law
NEVADA & CALIFORNIA TELEGRAPH CO, J E Haines operator
Parker Wm O, attorney-at-law
Porter G, leader of band
SHOWERS JAMES, sheriff
Sinclair Mrs C, drugs
Sinclair C, druggist and physician
Stanton W H, liquors
Strowbridge & Richardson, saloon
Sullivan Mrs C W, county supt schools
Summers J N, stock raiser
Summers G M & J F, physicians and surgeons
Tinkum Z B, county treas
TOWLE J W, under-sheriff
Towle & Richardson, liquors
Wedertz L E, general merchandise
Welch John J, county assessor
Wetherill Wm, county supervisor
Whitman Geo N, attorney-at-law and justice of peace
Wiggin M P, superior judge

BRIDGEPORT.

NEVADA COUNTY. Post-office French Corral; 12 miles west of Nevada City.

Cole Chr, hotel

BRIDGEPORT.

SOLANO COUNTY. See Cordelia.

BRIDGEVILLE.

HUMBOLDT COUNTY. A post-office. Population about 50.

Barnum Ed B, general merchandise, hotel, stable and blacksmith
Kelley T B, hotel and general merchandise

BRIGHTON.

SACRAMENTO COUNTY. A post and telegraph office on the Western Division of the C. P. R. R., 5½ miles from Sacramento.

Brennan John, bootmaker
Brighton Distillery Co, L Keseberg mgr
Chance Silas, constable
Clippinger D H, agt C P R R
Dunen Edward, blacksmith
Foster S G, justice of the peace
Harlow Rev G W (Latter-Day Saint)
Harlow John, carpenter
Lockett R S, pres Distillery Co
Manlove W S, physician
PERKINS T C, liquors and general merchandise, secretary and treasurer Distillery Co, and postmaster
Prosser R, wagonmaker
Pugh S H, propr Washington Hotel and blacksmith

BRONCO.

NEVADA COUNTY. A post, express and telegraph office on the C. P. R. R., 14 miles from Truckee.

Bronco Wood & Flume Co, A M Wickes mgr
LOGAN CHAS L, postmaster, express and telegraph office
Mountain Ice Co, —— McAuley supt
People's Ice Co, J S Thompson supt

BRONSON.

TUOLUMNE COUNTY. A post-office, 15 miles south of Sonora; population 50.

Crocker Henry R, hotel
Stuart L E, saw-mill

BROOKLYN (EAST OAKLAND).

ALAMEDA COUNTY. See Oakland.

BROWN FLAT.

TUOLUMNE COUNTY. Post-office Sonora; 2 miles north of Sonora.

Pugsley E T, saloon

BROWN'S VALLEY.

YUBA COUNTY. A post-office, 12 miles northeast of Marysville. Valuable quartz lodes exist at this place, also some valuable orchards.

Biringer Mrs C H, varieties

The "NEW BEMINGTON" and "ROYAL ST. JOHN" SEWING MACHINES, C. SHAW, General Agent, No. 20 Second Street, San Francisco, Cal.

CALVIN NUTTING & SON, Tubular Wheelbarrows, Bolt and Bridge Work, 227 Main Street, San Francisco.

ALLEN, TUGGLE & CO., WAGON LUMBER, 18 & 20 Spear St., San Francisco.

JOE POHEIM, THE TAILOR, 724 Market and 203 Montgomery Streets, S. F.

Custer Mrs Lucelia, saloon
Daggett D O, justice of the peace
Hague I I, physician
Hibbert & Burns, general merchandise
Holmes Mrs Mary, hotel
Robertson James, blacksmith
Sersanous M, hotel
Smith Mrs John B, hotel

BROWNSVILLE.

YUBA COUNTY. A post-office, 32 miles northeast of Marysville; many fine orchards and valuable mines are in the vicinity.

Crane L T & Bro, saw-mills
Hawkins, Hawley & Co, general merchandise
Howell Wm, hotel
Jones Rev E S, clergyman (Methodist)
Knox Martin, hotel
Morton & Emerson, butchers
SHATTUCH ED, clerk
Shattuck F F, general merchandise

BRUSH CREEK MILLS.

MENDOCINO COUNTY. Post-office Punta Arenas.

Felben & Savage (Thos Felben and G H Savage), proprs Brush Creek Mills

BUCHANAN.

FRESNO COUNTY. A post-office, 22 miles north of Fresno; 150 inhabitants.

BANATTA FRANK, postmaster
Brown Joseph, hotel and general merchandise
Holley John C, saloon
SHARP ORRIN, retired merchant
Woolcock P, blacksmith

BUCKEYE.

SHASTA COUNTY. A post-office on Central Pacific (O. D.) R. R., 15 miles from Red Bluff; 8 miles from Shasta.

SEAMAN PORTER, general merchandise

BUCKHORN.

LOS ANGELES COUNTY. Post-office Newhall.

Warring B F, stage station and farmer

BUCKHORN.

TRINITY COUNTY. Post-office Lewiston.

Leas Geo W, hotel

BULL CREEK.

MARIPOSA COUNTY. Post-office Coulterville; 16 miles northeast from Coulterville.

Arni N, packer
Black A G, general merchandise, hotel and farmer
Opie James, packer

BUCK'S RANCH.

PLUMAS COUNTY. A post-office, 16 miles from Quincy and 28 from Oroville.

WAGNER WM, postmaster and general merchandise

BUENA VISTA.

AMADOR COUNTY. Post-office Ione; 12 miles West of Jackson; population 100.

COOK MRS E A, dry goods, groceries and hardware
Prichard Frank M
Russell Richard, blacksmith, carriage-maker and horseshoer

BUENA VISTA.

STANISLAUS COUNTY. Post-office Knights Ferry; 30 miles northeast of Modesto.

Foster P B, saddles
Grayson D F, hotel
Grayson I, hotel
Head Herbert, blacksmith
Morse C A, wheelwright
Norton P B, harness and saddles
Pedrix E, saloon
RANDALL BENJAMIN, general merchandise
Roberts T, toll-bridge

BULLARD'S BAR.

YUBA COUNTY. A post-office, 35 miles from Marysville on the Camptonville road.

BUSS A C, hotel
BUSS M, postmistress
Gove A J, saloon and store
Gove Gardner, saloon
Labadie L & C E, saw-mill
Mix H G, hotel

INSURE IN MUTUAL LIFE INSURANCE CO., OF NEW YORK, F. S. WINSTON, Prest. ASSETS, $95,000,000.

HARDWOOD LUMBER, WHITE BROS., 13 & 15 Main and 14 & 16 Spear St, S. F. Black Walnut, Spanish Cedar, Veneers.

KNIGHTS TEMPLAR UNIFORMS, NORCROSS & CO., Masonic Temple, No. 6 Post Street, San Francisco.

BUNTINGVILLE.

LASSEN COUNTY.

BLUM & ALEXANDER, merchandise
Boettcher ——, blacksmith
Glassock Tho, hotel
Hallet I E, blacksmith

BURDELL'S STATION.

MARIN COUNTY. Post-office Black Point; 15 miles from San Rafael.

Abra Y, dairy
BURDELL GALEM, dairy
Clough Samuel, dairy
Kelley C, carpenter
Manktohie A, dairy
Schlack Henry, dairy
Shlicker F, dairy
Tomasini Louis, dairy

BURGETTVILLE.

SHASTA COUNTY. A post-office, 80 miles from Redding, reached by stage; population 50.

Boles Alvy, blacksmith
MOOERS J E, general merchandise and postmaster
Selvester Wm, hotel and wagonmaker

BURNETT.

SANTA CLARA COUNTY. See Coyote.

BURNEY VALLEY.

SHASTA COUNTY. A post-office, 64 miles from Redding by stage; population 185.

Brauer J, livery stable
Cornaz J, livery stable
Crews Robert, general merchandise and Wells, Fargo & Co's agt
Hulsey Jas A, blacksmith
Pierce C W, hotel
SMITH & DESMOND, general merchandise

BURWOOD.

SAN JOAQUIN COUNTY. A post-office, 10 miles northeast of Modesto.

MONROE I, postmaster

BUTCHER RANCH.

PLACER COUNTY. A post-office on Stony Hill Turnpike. Ten miles northeast of Auburn; population 230.

Butler John, druggist and varieties
Engell J F, propr Turnpike
Gilbert James, carpenter
Jones William, blacksmith
MARTIN MRS J P, postmistress and hotel
McKinsty E, water ditch
Steiner Mrs R, hotel

BUTTE CITY.

COLUSA COUNTY. A post and express office, 18 miles north of Colusa. It is quite a trading point of a populous farming community; population 75.

Albery Bros, Butte City Hotel
Albery J W, justice of the peace
Crothers John, saloon
Dashiell B, harnessmaker and saddlery
Devore J W, physician
Howard G C, livery stable
Jacobs & Stockwell, warehouse
Jepsen John, saloon
Kidwell D B, livery stable
Lawson Bros, varieties
Miller W F, postmaster
MILLER W FRANK & CO, general merchandise and agents Wells, Fargo & Co and Western Union Telegraph Co
Murphy J & W, butchers
O'Brien John, blacksmith
Parker & Wills, warehouse
Picknell Samuel, warehouse
Spencer J S, physician
Sturke J H, painter
Turner & Castello, blacksmiths
Wait W H, varieties
Watkins D R, shoemaker and constable
Wenk Rev R E, Methodist clergyman
Wills W F, warehouse

BUTTE MEADOWS.

TEHAMA COUNTY. A post-office.

CARTER J E, postmaster
Cressy W E, school teacher
Cussick Barney, Arcade Mill
Megan James, propr Butte Meadows House
Messer W N, propr Sutton House and propr stage line
Morrison John, Cascade Mill
Tickner, Burnham & Co, Clipper Mills

H. WACHHORST Repairs Watches, Chronometers and Clocks at Short Notice. 315 J Street, Sacramento, Cal.
CONKLIN BROS., CARPET BEATING & RENOVATING WORKS, 333 GOLDEN GATE AVENUE (TYLER ST.) S. F.
CALVIN NUTTING & SON, Manufacturers all kinds IRON WORK, 247 Main Street, San Francisco.

ALLEN, TUGGLE & CO., MEXICAN HARD WOODS, 18 & 20 Spear St. San Francisco.

JOE POHEIM, THE TAILOR, 724 Market and 203 Montgomery Streets, S. F.

INSURE IN THE SUN INSURANCE CO., IT HAS THE SHORTEST & SIMPLEST FORM OF POLICY.

BUTTE VALLEY.

PLUMAS COUNTY. Post-office Prattville; 27 miles northwest of Quincy; population 60.

Drake E R, saloon
McBETH JAMES, general merchandise
Miller Mrs L A, hotel and general merchandise

BUZZARDS' ROOST.

SHASTA COUNTY.

ENSIGN LEWIS, general merchandise and saloon

BYRNE'S STORE.

SAN MATEO COUNTY. Post-office San Mateo; 6 miles west of San Mateo.

FITZGERALD T, saloon

BYRON.

CONTRA COSTA COUNTY. A post, express and telegraph office, 16 miles from Tracy and 13 miles from Antioch.

BYRON HOTEL, Henry Wilkeninz proprietor
Casselman W J, agt C P R R and W. F & Co
Doherty W K, physician and surgeon
Ervine T H, constable
FABIAN P & CO (P Fabian and L Levinsky), general merchandise and postmaster
Fish & Blum, grain warehouse
French N G, mgr Mead's Hot Springs Hotel
Heiser Adam, bootmaker
Jaquillard Theobald, blacksmith and horseshoer
Johnston W H, postmaster and newsdealer
Mead's Hot Springs, Miss Helen Thompson propr
PEERS CHARLES, saloon, choice wines, liquors and cigars, and a fine billiard hall, also constable
Phelps T F, blacksmith
Severn Silas, liquors
Shafer T, carpenter
Thompson Miss Helen, propr Mead's Hot Springs
WILKENING HENRY, propr Byron Hotel and Saloon

BYRON HOT SPRINGS.

CONTRA COSTA COUNTY. Post-office Byron.

French N G, hotel

CABBAGE PATCH.

YUBA COUNTY. Post-office Wheatland.

Foster T, hotel

CACHE CREEK.

YOLO COUNTY. See Madison; population 113.

CACHEVILLE.

YOLO COUNTY. See Yolo.

CAHTO.

MENDOCINO COUNTY. A post and express office, and trading post for Long Valley, 45 miles from Ukiah on the Cloverdale and Humboldt stage road.

Benton J B, saddles and harness
Simpson Bros, general merchandise
SIMPSON & WHITE, hotel, general merchandise and post-office
Ward J D, liquors
Williams S G, blacksmith

CALICO.

SAN BERNARDINO COUNTY. A post-office.

Bartlett Wm C, hay yard
Blasdel Davis, saloon, restaurant and bakery
Cohn Max & Co, saloon
Cooke H, saloon
Cook Mrs, hotel
Folsom & Switzer, druggists and assayers
James A, general merchandise
Jordan J A B, saloon and hay yard
McCollough P, saloon
MILLER J M, general merchandise and liquors
Neale & Barbour, hotel
Redman Michael, shoemaker
Smith J B, blacksmith
Soule W H L, general merchandise
Steer & Noel, saloon
Stevens H B, hotel
Vincent & Overshine, printers

HARDWOOD LUMBER, WHITE BROS., 13 & 15 Main and 14 & 16 Spear St., S. F. Counter Tops, Newel Posts, Balusters.

LOUIS BRAVERMAN & CO., Manufacturers of Fine Jewelry & Diamond Work, 119 Montgomery Street, S. F.

CALIENTE.

KERN COUNTY. A post, express and telegraph office on the Southern Pacific R. R., 22 miles from Sumner.

COCHRAN WM A, hotel
Macking Fred, blacksmith and wagonmaker
Miller & Walters, hotel
Muller Chas, general merchandise

CALISTOGA.

NAPA COUNTY. A post, express and telegraph office; is charmingly situated at the terminus of the Napa Valley Branch of the California Pacific R. R., where the stages start for the different springs and towns in Lake County. It has a population of about 500, maintained by tourists and agriculture; it is 72 miles from San Francisco and 8½ from St. Helena.

Adler R C, agt C P R R and Wells, Fargo & Co
Boesch Edmund, watchmaker
Bounsall Bros (R C and C C Bounsall), hardware and stoves
Boyce W P, constable
Boynton G F, undertaker
Brown J B, blacksmith and hardware
Bryant W S, real estate
Calistoga House, C H Young propr
Chesebro J A, propr Magnolia Hotel
Collins S W, justice of the peace, notary public and agt for Vinicultural Land Agency
Cook Mrs J, millinery and fancy goods
Cook Jacob, liquors and vegetables
Davidson J F, flour-mill
DECKER PORTER, manager Harbin Springs Livery Stable
Dobbins Rev H H (Presbyterian)
Fisher W F, livery
Francis James H, general merchandise
Friedberg M, general merchandise
Gardner A M, physician
Getleson H & Co (H Getleson and S W Newbaur), general merchandise
Frauss Joseph, bakery
Haeckl Louis, hotel
Harley N W, insurance agt
HARTMEYER & ADAMSON (G F Hartmeyer and Newton Adamson), carriage, house and sign painters
HEIM MARTIN, wines, liquors and cigars and Summer Garden, Lincoln avenue
Hiltel John, liquors
Hirschman Jerome, bootmaker
Hopkins T J, hotel
Hurt W T, groceries
"INDEPENDENT CALISTOGIAN," J L Multer editor
Jerome ——, boot and shoemaker
Jewell William Jr, postmaster
Knowlton C V, painter
Kortum Louis, wine mfr
Lardner F B, operator C P R R and W U Telegraph Co
Leary J, agt Puget Sound Lumber Co
Magnolia Hotel, J A Chesebro propr
Methever E V, bootmaker
MULTER J L, editor "The Independent Calistogian"
Navone Lewis A, blacksmith
Nichols J E, barber
Northrop Charles, blacksmith
Owsley W G (Woolley & Owsley)
Spiers Wm, forwarder
Stender Henry, liquors
Stratton W E, liquors
Turner John, plasterer and stonemason
Weller Mrs H B, variety store
Weller H I, meat market
WILLIAMS WILLIAM, propr Harbin Springs Livery Stable
Willweber C F, liquors
Wilson B F, druggist
Wittke J, harnessmaker
Woolley E B (Woolley & Owsley)
Woolley & Owsley (E B Woolley and W G Owsley), meat market
Yarrington James, wagonmaker
Young C H, propr Calistoga House

THE
INDEPENDENT CALISTOGIAN,
PUBLISHED BY
J. L. MULTER,
— AT —
Calistoga, California.
Gives all the news and information about the beautiful, flourishing and progressive
Upper Napa Valley.
Subscription Price, per Year.....$3.00
" " Three Months..... 1.00

CALLAHAN'S RANCH.

SISKIYOU COUNTY. A post, express and telegraph office, 83 miles from Redding and 42 miles south of Yreka; population 150.

ADAMS HOWE J, clerk
DENNY A H, general merchandise
English J M, saloon
Farrington S, blacksmith
Hayden R M & Bro, hotel

H. WACHHORST'S Specialty in Fine Watches and Diamonds, Lockets, Etc. 315 J St., Sacramento, Cal.
The "NEW REMINGTON" and "ROYAL ST. JOHN" SEWING MACHINES, No. 30 Second Street, San Francisco, Cal. C. SHAW, General Agent.
PIONEER IRON WORKS, CALVIN NUTTING & SON, Proprietors. Established 1849. 237 Main Street, S. F.

ALLEN, TUGGLE & CO., VENEERS 18 and 20 Spear St., San Francisco.

For THE BEST FITTING SUIT OF CLOTHES go to JOE POHEIM, the Tailor.

Hellmuth F, hotel
Loring F H, general merchandise

CALPELLA.

MENDOCINO COUNTY. A post-office, 6 miles from Mendocino; population 30.

Cleveland W J, flour-mills, near Calpella
Niepp F, general merchandise and flour-mills
Quinlivir Dennis, blacksmith
Williford Al, saloon and hotel

CAMANCHE.

CALAVERAS COUNTY. A post and express office, 16 miles from Mokelumne Hill and 20 miles from Lodi.

Cavagnaro Henry, saloon
Cavagnaro & Tiscornia, general merchandise
Chereaux A, blacksmith and wagonmaker
DUFFY M, hotel and livery stable
Duvall Napoleon, bootmaker
Lawson Laus, saloon
Siotta M, blacksmith and wagonmaker
Tirett John, saloon
Zimmerman Nicholas, general merchandise, postmaster, and W, F & Co's agt

CAMBRIA.

SAN LUIS OBISPO COUNTY. The town is pleasantly situated in a canyon 1 mile from the coast and 34 miles north of San Luis Obispo; it contains a post, telegraph and express office. The chief support is the dairy interest, bean, potato and barley crop. Several rich quicksilver mines are in the vicinity. A wharf and warehouse accommodate schooners in winter, and passenger steamers in summer; principal landing at San Simeon. The population is estimated at 250.

Archer Geo, dairy
Armstrong David, dairy
Baker & March, lumber
Campbell Jas D, livery
Citron A, dry goods
Cole G N, harness
Dodson R, dairy
Fiscalini G, dairy
Fischer Max, drugs, etc
Gans & Co, general merchandise
GRANT, LULL & CO, general merchandise
Grissinger L, saloon
Gross F, dairy
Gross S, varieties
Janson J H, furniture
Jenks ——, physician
Johnson Jerry, livery
Keatzil P, wagonmaker
Leffingwell & Sons, saw and grist-mill
Lynn E, butcher
Mandershied Bros, drugs
Madon P, dairy
Martin M B, dairy
Mayfield B F, dairy
McCain W, dairy
McFadden O P, dairy
McFerson J C, county supervisor
Minor R A, tinner
Moretti G, dairy
Morss J & J, dairy
Morss Wm, dairy
Mullen John, dairy
Nelson L, dairy
Olmstead Mrs J F, dairy
Ott F, shoemaker
Perry Robt, dairy
Phillips Moses, dairy
Phillips Wm, dairy
Proctor John W, hotel
Ramage G W, general merchandise
Rezzo Bartholemew, restaurant
Righetti A, dairy
Righetti & Re, dairy
Sherman, Peterson & Co, wagonmakers and blacksmith
Sittenfeld Arnold, saloon
Stiles J W, watchmaker
Summer & Ewbanks, blacksmiths
Summers James, blacksmith
Taylor J & J, dairy
Taylor Peter, dairy
Utley Merit, justice of peace
Van Gordon George, dairy
Webb Wm, dairy
Wenk Rev W F, clergyman (Methodist)
Whitney B C, saloon
Williams Wm, physician

CAMERON STATION.

KERN COUNTY. Post-office Greenwich, on the Southern Pacific R. R.; 11 miles from Mohave.

Hamilton W H, stage line and farmer
MASON J W.
Monroe Donald, dairyman

CAMP BADGER.

TULARE COUNTY. A post-office; population 130.

Bliss H F, U S mail contractor
Churchill D M, blacksmith
Converse C P, real estate agt

MUTUAL LIFE INSURANCE CO., OF NEW YORK, A. R. FORBES, General Agent. 214 SANSOME ST., S. F.

HARDWOOD LUMBER. WHITE BROS., 13 & 15 Main and 14 & 16 Spear Street. S. F. Oregon Ash, Maple and Alder.

MASONIC OUTFITS, Society Goods, etc., at NORCROSS & CO., Masonic Temple, No. 6 Post Street, S. F.

Downing, Morris & Co, saw-mill
Harden, Barton & Co, saw-mill
Persian Henry, saloon
Ross W E, U S mail contractor
Smith, Comstock & Co, saw-mill
Turbin Mill Co, saw-mill
Waugh J D, dairy
Weathers B F, hotel
Wodley W R, hotel
WOODARD M, postmaster
WOODARD M & SON, butchers and stockraisers
Woodcock & Co, saw-mill
Woolley & Price, blacksmiths

CAMP BIDWELL.

MODOC COUNTY. See Fort Bidwell.

CAMP GOODALL.

SANTA CRUZ COUNTY. A watering place, situated about 4¼ miles from Watsonville. The proposed town site is on the bay of Monterey, and at present, its first year, has as many as 10 cottages, a substantial hotel, livery stable, and in a very short time will rival other places of note. It is easy of access, being only a short ride over fine roads from the above-named town. Chas. Ford, Esq., is the founder of the enterprise.

DEAN P F, proprietor hotel and livery stable and driving park

CAMP GRANT.

HUMBOLDT COUNTY. A post-office, 60 miles southeast of Eureka.

Cartwright James, hotel and ferryman
Garbler C R, hotel
Hansel A & Sons, nurserymen
Hurlburt B G, hotel and attorney-at-law
Knisely J B, surveyor and land agt
McCann ——, lumber mills
Murry & Randall, saw-mill
PERKINS J, general merchandise

CAMP INDEPENDENCE.

INYO COUNTY. See Independence.

CAMPBELL HOT SULPHUR SPRINGS.

SIERRA COUNTY. Post-office Sierraville. 26 miles from Truckee.

Jones & Co, hotel

CAMPBELL'S STATION.

SAN LUIS OBISPO COUNTY. See Ascension.

CAMPO.

SAN DIEGO COUNTY. A post-office, 60 miles east from San Diego; population 60.

GASKILL BROS, general merchandise, blacksmiths and grist and saw-mill
GASKILL L H, postmaster
Livingstan G F, apiarist

CAMPO SECO.

CALAVERAS COUNTY. A post and express office; reached by stage from Lodi, on the Central Pacific R. R.; 12 miles from San Andreas.

Bowman A, livery stable
Creighton James, teamster
Cutter G W, fruit grower
Finnerty Thos, road overseer
Fossett L, saloon
Gabbert John, stock raiser
Gallagher John, saloon
Hinckley J J, constable
Janes W C, supt C and M Ditch
Late George, stock raiser
NYE D B, general merchandise and postmaster
Sanford N F, groceries and justice of the peace
Toda J, meat market
Vieusseux G, general merchandise and agt Wells, Fargo & Co
Wooley Wm, saloon

CAMPO SECO.

TUOLUMNE COUNTY. Post-office Jamestown; 4 miles south of Sonora

EVERHART MRS MARGARET, general merchandise
Smith P B, water agt

CAMPTONVILLE.

YUBA COUNTY. A post, express and telegraph office, 41 miles northeast from Marysville, 95 miles from Sacramento; reached by way of Marysville; population 400.

Baden W J, blacksmith
Baker J W, carpenter
Bliss C A, justice of the peace
Bliss Mrs R H, hotel
BROWN J P & CO, bankers

H. WACHHORST, Importer Fine Watches, Jewelry, Silverware, Precious Stones, etc. 315 J St., Sacramento, Cal.

CONKLIN BROS., CARPET BEATING & RENOVATING WORKS, 333 GOLDEN GATE AVENUE (TYLER ST.) S. F.

PIONEER IRON WORKS, CALVIN NUTTING & SON, Proprietors. Established 1849 257 Main Street, S. F.

ALLEN, TUGGLE & CO., MEXICAN HARD WOODS, 18 & 20 Spear St. San Francisco

For THE BEST FITTING SUIT OF CLOTHES go to JOE POHEIM, the Tailor.

INSURE IN THE SUN INSURANCE CO., IT HAS THE SHORTEST & SIMPLEST FORM OF POLICY.

Calvin Wm H, drugs, notions and postmaster
Clark A B, shoemaker
Cochrane E, jeweler
Dameille F, hotel and livery
Douglas Geo, dentist
Erwin Joseph, blacksmith
Gassner M J, tanner
Gerweiner Casper, shoemaker
Gray Chas, saloon
Gray Jas, dry goods
Grover W H, livery
Jackson E T, painter
Johnson R M, livery stable
Marrow & Verrell, carpenters
McLellan J G, tinware
McMurray V C, saloon
Meek J R, grocer
Miller & Locey, butchers
Walton J H, baker
Young Joseph R, attorney-at-law and notary public

CANA.

BUTTE COUNTY. A post, express and telegraph office on the Central Pacific R. R., 12 miles from Chico; population 120.

Devin Robert, blacksmith
Hale F W, hotel
LEVENS B W, hotel and saloon
MORRIS J D, general merchandise and postmaster

CANBY.

MODOC COUNTY. A post-office about 20 miles west of Alturas.

Gosh John, general merchandise

CANYON CITY.

TRINITY COUNTY. Post-office Junction City; population 150.

Flowers & Burger, saw-mill
Gilzean James, hotel
Guthrie Wm, saw-mill
LANG M, general merchandise

CANYON VALLEY.

SHASTA COUNTY. Post-office Burney Valley.

Crews Robert, general merchandise
CROMWELL J G, hotel

CAPAY.

YOLO COUNTY. Formerly known as Langville; is in the midst of a fine grain country, about 24 miles northwest of Woodland. Population 275.

Aldrich J W, propr stage line
Beck A, bootmaker
Craig Thaunton, physician
Cranston F J, druggist
Duncan Bros, livery stable and stage line
Duncan G L, mgr Woodland and Lower Lake Stage line
Freeman & Grimes, general merchandise
Glazier S H, hotel
Grimes G C, saloon
Levy D, general merchandise
Lewis J T, general merchandise
Orengo & Daneri, general merchandise and post-office
Rogers H A, saloon
Roth John, blacksmith
Sturgill L E, saloon
Summ Andrew, butcher
Wolgamott J, hotel
Woodland and Lower Lake Central Stage Line, H C Duncan propr

CAPELL.

NAPA COUNTY.

JACKSON JAMES, postmaster

CAPISTRANO.

LOS ANGELES COUNTY. A post and express office, 75 miles from Los Angeles.

Bacon J E, sheepraiser
Congdon J R, farmer, constable and collector
Daneri J B, farmer and justice of the peace
Dartigue Louis, wool grower
De la Plia Boca, wool grower
Egan Richard, farmer, W U telegraph operator and county supervisor
Errecca Bernardo, wool grower
Errecca Juan, wool grower
Fuller J P, justice of peace and farmer
Garcia Dolores, saloon and livery stable
Haran Vinancio, saloon
Haran T, butcher
Joe Joseph & Co, wool growers
Look & Moultin, wool growers
Lopera C, constable
MENDELSON M, general merchandise, postmaster, insurance agt and agt W, F & Co's Express
Rawson C B, wool grower

HARDWOOD LUMBER, WHITE BROS., 13 & 15 Main and 14 & 16 Spear St. S. F. Oak, Ash, Hickory, Maple, Cherry, etc.

LOUIS BRAVERMAN & CO., JEWELERS, offer Goods lower than any house in the City. 119 Montgomery St.

H. WACHHORST'S Selection of JEWELRY is the RAREST IN THE STATE 315 J Street, Sacramento, Cal.

Riverin Frank, blacksmith and wagon-maker
Robles Juan, grocer
Rosenbaum H G, farmer and stock raiser
SALABERRI JUAN & CO, general merchandise and liquors
Simar Marcel, physician
Viejo Mari Mission, wool grower

CARBONDALE.

AMADOR COUNTY. See May.

CARBONDALE.

LOS ANGELES COUNTY. A post-office.

OLIVER THOMAS J, postmaster and general merchandise

CARMELO.

MONTEREY COUNTY. Post-office Monterey. Situated 5 miles south of Monterey, and 20 miles south of Salinas. The old San Carlos Mission is the chief feature here.

BENNETT JOHN B, teacher at Mission
Berwich W, fruit and farm produce
Bralee Thomas, farmer and builder
Gregg Joseph W, cheese and butter
Hatton Wm, propr "Del Monte Dairy"
King Joseph, saloon
King Joseph & Co, general merchandise
Machada C, gardener and fruit raiser
Martin John, capitalist
Meadows James, dairyman
Murphy J M, machinist
Ollason C, blacksmith
Ollason St Clair, dairyman
Pacific Improvement Co, Laurelos Ranch and Boarding-house
Pereria John V, fisherman
Romero Clementi, lumber dealer and farmer
St John Miss S T, teacher and musician
Silva M V, captain Whaling Co
Smith P C, carpenter
Sniveley D and R, stock raisers
Thompson W W, farmer
Victorine R, butter maker

CARNEROS.

NAPA COUNTY. Post-office Napa, 5 miles west of Napa.

DEWEES BENJAMIN, hotel
Howe Nelson, blacksmith

CARPENTERIA.

SANTA BARBARA COUNTY. A post-office, stage station and trading point on the Coast Stage Road from Santa Barbara to Los Angeles. Stage from Santa Barbara 10 miles; from San Beunaventura 20 miles. The place is surrounded by a most thrifty farming population.

Anderson Wm, saloon
Benn John, constable
Carillo J J, saloon
DODGE C E, general merchandise
Martin Joseph C, wagonmaker
McCuy John, blacksmith
Pardee R G, road overseer
Thurmond G E, general merchandise and postmaster
Way Wm A, justice of peace

CARRVILLE.

TRINITY COUNTY. A post-office.

CARR J E, postmaster

CASCADE.

PLUMAS COUNTY. Post-office La Porte.

Williams John W, saloon

CASHINS' STATION.

SAN LUIS OBISPO COUNTY. Post-office Paso Robles.

Dean R, hotel
Berondow W E, saloon
CASHINS THOMAS, hotel
Farley Father, clergyman (Catholic)

CASPAR.

MENDOCINO COUNTY. A post, express and telegraph office; reached by the North Pacific Coast R. R. and connecting stage lines, or Pacific Coast steamers. It is 160 miles from San Francisco and 80 miles by stage from Duncan Mills.

Bromley D, blacksmith
CASPAR LUMBER CO, general merchandise and lumber
DE CAMP C E, postmaster
Gregor J, blacksmith
Heldt Danl, saloon
Heldt Geo, livery
Kelley Frank, general store
King John, saloon

The "ROYAL ST. JOHN" SEWING MACHINE, C. SHAW, General Agent, No. 30 Second Street, San Francisco, Cal.

PIONEER IRON WORKS, CALVIN NUTTING & SON, Proprietors. Established 1849 227 Main Street, S. F.

ALLEN, TUGGLE & CO. Black Walnut Lumber, 18 and 20 Spear St., San Francisco.

For THE BEST FITTING SUIT OF CLOTHES go to JOE POHEIM, the Tailor.

McDonald Geo, saloon
McDonald John [illegible]
Van Ahwen M [illegible]

CASTLE ROCK.

SHASTA COUNTY. Post-office Hazel Creek. A stage station on the road from Redding to Roseberg.

HANLON R, hotel and farmer

CASTROVILLE.

MONTEREY COUNTY. A post, express and telegraph office on the Southern Pacific R. R., fifteen miles from Monterey and 8 miles from Salinas, and has a population of 800. It was named after J. B. Castro, Esq. The place depends upon stock-raising and agricultural interests for its support. It is also the junction for the railroad leading to Monterey.

Black S (Black & Son)
Black & Son (S and V D Black), flouring-mill
Black V D (Black & Son)
Casey Patrick, saloon
Childs Wm, justice of the peace
Dutcher J M (Wood, Dutcher & Co)
Enck C, hairdresser
Faneuf E R, blacksmith
Gilson W H, postmaster and agt Wells, Fargo & Co
Grandpre H D, harness and saddles
Henry Walter, saloon
Hutt W, bootmaker
Jordan P, groceries and liquors
Keating L B, general merchandise
King M, hotel
Knoch V, meat market
Longloy A H, stoves and tinware
Mathews Monroe, hairdressing
Merritt M R (Wood, Dutcher & Co)
Mills John, hotel
Mitchell J W, general merchandise
Parker John, physician and drugs
Patterson Alexander, operator W U Telegraph Co
Pierson W S, agt S P R R
Pomber J M, livery stable and constable
Pomber R, liquors
Rairdon John, harness and saddles
WALSH M F, liquors and tobaccos
Watson J E, varieties
Whitcher C R, blacksmith
Wood, Dutcher & Co (T Wood, J M Dutcher and M R Merritt), general merchandise
Wood T (Wood, Dutcher & Co)
Wright A, painter
Zanoline B, saloon
Zimmermann W, saloon

CATALINA ISLAND.

LOS ANGELES COUNTY. Post-office Wilmington.

Dunn & Bryant, wholesale fish dealers and salt
Johnson J C, sheep raiser
Whittley F P, sheep raiser

CATHAY.

MARIPOSA COUNTY. A post-office.

ASHLEY J, postmaster
DICKENSON & ASHLEY, grocers

CAVE CITY.

CALAVERAS COUNTY. Post-office Milton; 12 miles east of San Andreas.

Nichols George, general merchandise and hotel

CAYOTE MILLS.

MENDOCINO COUNTY. Post-office Pomo.

Cleveland N B, miller
Cleveland Robt, mill engineer
CLEVELAND W JASPER, proprietor Cayote Flour Mills

CAYUCAS.

SAN LUIS OBISPO COUNTY. 183 miles from San Francisco by steamer.

Lane W T, justice of the peace

CECILVILLE.

SISKIYOU COUNTY. A post-office.

Sightman Geo W, general merchandise

CEDARVILLE.

MODOC COUNTY. A post-office 23 miles east of Alturas; reached via Central Pacific Railroad to Reno, Nevada, thence by stages, 225 miles.

Abrams J, wagonmaker
Boyd A, market
CRESSLER & BONNER, bankers
Drouillard Wm, flour-mill
Drouillard & Hansen, blacksmiths
Haynes & Co, groceries and hardware
Hironymous J, hotel
Gaby Wm P, saloon
Jones J C, bootmaker
Kent L A, physician
Kistler Bros & Co, dry goods
Lee C W, tinware, crockery, etc

MUTUAL LIFE INSURANCE CO., OF NEW YORK, F. S. WINSTON, Prest. CHEAPEST AND BEST. See Adv. Page.

HARDWOOD LUMBER, WHITE BROS., 13 & 15 Main and 14 & 16 Spear Street, S. F. Wagon Stock, Cabinet Woods, etc.

DANIEL NORCROSS & CO., Military Goods, Regalia, etc., for all Orders, Masonic Temple, No. 6 Post Street, S. F.

Long A K, justice of the peace
Monchamp J, hotel
Romero & Purcell, saloon
Roberts William, wagonmaker
Stiner Miss, millinery
Woldenburg & Co, general merchandise
Woodson Mrs P A, postmistress and millinery
Wylie Jas, blacksmith

CENTERVILLE.

BUTTE COUNTY. See John Adams.

CENTERVILLE.

MENDOCINO COUNTY. See Potter Valley.

CENTERVILLE.

MODOC COUNTY. Post-office Alturas, 15 miles west.

ROBERTS W S, general merchandise and hotel

CENTERVILLE.

SHASTA COUNTY. Post-office Shasta, 7 miles west of Redding; 6 miles south of Shasta.

BRINCARD & MINVILLE, general merchandise
CONKLIN TIMOTHY, general merchandise

CENTRAL.

COLUSA COUNTY. See Williams.

CENTRAL CITY.

SANTA BARBARA COUNTY. See Santa Maria.

CENTRAL HOUSE.

BUTTE COUNTY. A post-office; 12 miles south of Oroville.

Hefner Phillip, stock raiser
HUTCHINS JOHN S, postmaster
HUTCHINS JOHN S & T, stock raisers
Will John, blacksmith

CENTRAL POINT.

MERCED COUNTY. A post-office.

Barble F, wagonmaker
Drummond John Q, supt San Joaquin and King's River Canal and Irrigation Co
DUNBAR H, postmaster
Leach Rev J W (Methodist)
Miller & Lux, general merchandise
Stockton W J, blacksmith

CENTREVILLE.

ALAMEDA COUNTY. A post, express and telegraph office. Situated in a fertile agricultural and vineyard country, 33 miles from San Francisco and 3 miles from the Central Pacific R. R. at Niles station. It also has a tramway communication with the steamer landing at Newark. Population 500.

Allen C H, physician
Beck D H, general merchandise and harnessmaker
Brinkmann J L, saloon
Buteau S A, physician
Dies M C, saloon
Dodge S B & Co (S B Dodge), general merchandise
EUREKA SALOON, Samuel Sandholt propr
Frates Frank A, saloon
Gregory H C, livery stable and stage line
Hagan James, stoves and tinware, plumber and gasfitter and undertaker
Hall S H, physician
Hilton F H, bootmaker
Huxley Thomas, attorney-at-law
Joseph Enos, bootmaker
Lewis Mrs B J, propr United States Hotel, also feed stable
Lowry D C & Co (D C Lowry, John McLaughlin and Peter Lowry), butchers
Lucio Joseph, bootmaker
Morter & Mosher (Wm Morter and Hugh Mosher), blacksmiths and wagonmakers
Munyan A, watchmaker
Nelson Thomas, butcher
NIEHAUS EDWARD (Salz & Co)
REIS JOHN, cabinetmaker, manufacturer spring beds, etc
Riser G C, stoves and tinware, plumbing, etc
Riser & Smith (C W Riser and R A Smith), blacksmiths
Robertson J W, carriagemaker
SALZ & CO (Sigmund Salz and Edward Niehaus), general merchandise, agt Wells, Fargo & Co and Western Union Telegraph Co
SALZ SIGMUND (Salz & Co), postmaster

H. WACHHORST Repairs Watches, Chronometers and Clocks at Short Notice. 315 J Street, Sacramento, Cal.
CONKLIN BROS., CARPET BEATING & RENOVATING WORKS, 333 GOLDEN GATE AVENUE (TYLER ST.) S. F.
CALVIN NUTTING & SON, 227 MAIN STREET, SAN FRANCISCO. Iron Doors, Bank Vaults, Etc.

ALLEN, TUGGLE & CO., CABINET WOODS OF ALL KINDS, Nos. 18 and 20 Spear Street, San Francisco.

For THE BEST FITTING SUIT OF CLOTHES go to JOE POHEIM, the Tailor.

SUN INSURANCE CO., 415 CALIFORNIA STREET, SAN FRANCISCO.

SANDHOLDT SAMUEL, Eureka Saloon
Silvera Manuel, barber shop and baths
Smith G M, carpenter and builder
Smith R A (Riser & Smith)
Tifoche I J, saloon
Trefry J A, constable and auctioneer
United States Hotel, Mrs B J Lewis propr
Walton Wm J, blacksmith and wagon-maker
Woodhams C H, harnessmaker and saddler
YATES W A, justice of peace, notary public, and insurance conveyancer and collector

CENTREVILLE.

FRESNO COUNTY. See King's River.

CERES.

STANISLAUS COUNTY. A post and express office on the Southern Pacific R. R., 5 miles from Modesto.

Annear J G, blacksmith
Averill & Hall, blacksmiths
Canfield Wm, painter
CROSS J H, general merchandise
Curry Rev W C, clergyman (Methodist)
Lee C, propr Lee's Temperance House
Service, Hatch & Co, warehouse
Starks & Service, general merchandise
Tynan T E, warehouse
Welch Mrs, dressmaker and millinery
Whitmore Daniel, propr Ceres Flouring Mills and warehouse
Whitmore & Howard, meat market, billiard saloon and hairdressers
Woodbridge D K, hotel

CERRO GORDO.

INYO COUNTY. A post-office, 135 miles by stage from Mojave, and 40 miles southeast of Independence.

Alberts B, restaurant
BELSHAW J T & CO, general merchandise
Cerro Gordo Freighting Co

CHALK BLUFF.

NEVADA COUNTY. Post-office You Bet.

Hussey, Hayward & Co, proprs Irish Ditch Co, J Spaulding supt
Hussey Ino, mining claim
Irish Ditch Co, J Spaulding supt
Spaulding J, supt Irish Ditch Co

CHARLESTON.

MERCED COUNTY. A post-office. Distant from county seat 41 miles.

BAMBAUER CHAS, hotel and saloon, and postmaster

CHEROKEE.

BUTTE COUNTY. A post and telegraph office, and pleasant little place, 12 miles north of Oroville.

Bader C, liquors
Bagnelle Mrs, hotel
Benjamin F, physician
Blackburn W R, saloon
Derrick A S, liquors
Glass L, notary public
Hollop F, bootmaker
Hornsman H, liquors
Knowls M, confectionery
Medowich G, liquors
Miller & Vogt, butchers
Nix F H, notions
O'Hair J K, general merchandise
Rogers J H, postmaster and drug store
Rowe Bros, liquors
Ryan A, hotel
Smith J S, blacksmith shop
Spring Valley Commercial Co (C Waldeyer, L Glass and Mrs R Wolf), general merchandise
WELOUGHBY N, hotel and justice of the peace
Williams W H, supervisor

CHEROKEE.

NEVADA COUNTY. See Patterson.

CHESTER.

MERCED COUNTY. A post-office.

ROBINSON E F, hotel and ferryman

CHICO.

BUTTE COUNTY. On the line of the Oregon Division of the Central Pacific R. R., 95 miles above Sacramento. Population, nearly 4,000.

Chico is one of the prettiest places in the State; is the largest and wealthiest town in the county, and is dependent upon the agricultural, vinicultural and mining interests for support. It is in a prosperous condition and its outlook is emphatically bright. The climate is good and the society excellent. Its streets are broad and smooth, and are beauti-

HARDWOOD LUMBER, WHITE BROS., 13 & 15 Main and 14 & 16 Spear St., S. F. Counter Tops, Newel Posts, Balusters.

LOUIS BRAVERMAN & CO., JEWELERS, offer Goods lower than any house in the City, 119 Montgomery St.

H. WACHHORST, Jeweler, 315 J Street, Sacramento, Sign of the Town Clock.

fully shaded with forest trees. The business houses are well and tastily built, while the private residences present a most attractive appearance. Religious denominations and secret orders are well represented, and are well attended. The property of Hon. John Bidwell, known as the Rancho Chico, and comprising 2,300 acres, is situated here, and embraces a wealth of natural beauty and fertility unsurpassed by any other in the State. Unlike most large landed properties, this is divided into departments embracing almost every variety of farming, the whole made attractive to the tourist and man of business by broad drives, winding in and out among grain fields, forests, orchards, vineyards, nurseries, dairy and other pastures, every turn opening up to the pleased and bewildered eye now a beautiful bit of landscape backed by the cool gray mountain tops, and then a broad expanse of waving grain as far almost as the edge of the horizon, to be again shut out and replaced by a cool, limpid brook running along its peaceful way, while the tall trees guarding its banks are enveloped and draped with wild grape vines, forming arches and lace work over its mirrored surface, reminding one forcibly of Arcadia's wondrous beauties. Such is but a mild and wholly inadequate noting of one of California's best wonders; and when one considers that where now is situated this incomparable property there was only a barren plain when the general located it twenty-five years ago, it seems as though he must have possessed Alladin's wonderful lamp; but such is only the result of untiring energy and unflexibility of purpose, united to a wonderful degree of taste and judgment in planning and executing.

Abrams J M, contractor and builder
Ackerman & Eames (Frederick Ackerman and Wm Eames), meat market
Ackerman Frederick (Ackerman & Eames)
Ackerman Mrs G (Finnegan & Ackerman)
Alexander Samuel, tailor
Allen Albert, blacksmith and wagonmaker
Allen B F (Allen & Wertsbaugher)
Allen & Wertsbaugher (B F Allen and J C Wertsbaugher), proprs Union Hotel
Allinger Christian, meat market
Bailey F L, mgr Chico Cash Store, dry goods, clothing and furnishing goods
BAKER B B, manufacturer and dealer boots and shoes
BALL CHARLES, watches and jewelry and president Board of Trustees, 5 Main
BANK OF BUTTE COUNTY, Chas Faulkner cashier
BANK OF CHICO, A H Crew cashier
Barker J W, saloon
Barkley Mrs S I, dressmaker
Barley A M (Dunn & Barley)
Barnard A G, attorney-at-law and real estate agent
Barnard T H (Weed & Barnard)
Barnes David L, painter
BAY HARMEN, livery stable
Beckham H (Longfellow & Beckham)
Bennett Mrs J G, millinery
Bertschy Chas, barber
BIDWELL JOHN, proprietor Chico Flour Mills, grain merchant, farmer and fruit grower
BLOOD A F, soda works and fruit cannery
BLUNKALL J W, livery stable and proprietor Dexter House
Bolan Henry, dyeing works
Booker Rev W A, clergyman (Methodist)
Bradley W L, marble works
Breslauer H & Co (H and E Breslauer), clothing
Breslauer Marcus (M Goodday & Co),
Broadwater G L, architect and builder
BROWN A J, proprietor "Chico Morning Chronicle"
Broyles A C, wholesale liquors and cigars
Bruce John W (Robbie & Bruce)
Brunner Rev J A (Methodist)
Brunner A A, groceries
BULLARD A, grain merchant
Burk Isaac (Burk & Mansfield)
Burk & Mansfield (Isaac Burk and J H Mansfield), saloon
Burnham Z W (Tickner, Burnham & Co)
"BUTTE RECORD," Geo H Crosette proprietor
Cain James, bootmaker
Camper H W, wagonmaker
Canfield E E, wagonmaker
Carlile J C, groceries
CARPENTER ALECK, restaurant and lodgings
Cary Frank L, hotel
Chamberlin R A, meat market
Chapman A H (Chapman & McKay), vice-pres Bank of Butte County and pres Chico Gas and Water Co
Chapman & McKay (A H Chapman and W H McKay), Chico Lumber Co
Chico Cash Store, F L Bailey mgr
"CHICO ENTERPRISE" (daily and weekly), Edward Hoole proprietor
CHICO FLOUR MILLS, John Bidwell proprietor

The "ROYAL ST. JOHN" SEWING MACHINE, C. SHAW, General Agent, No. 30 Second Street, San Francisco, Cal.

JOE POHEIM, THE TAILOR, makes the BEST FITTING Clothes in the State.

PRISON CELLS, Cemetery Fences, etc., No. 237 Main Street, S. F. CALVIN NUTTING & SON.

ALLEN, TUGGLE & CO., OAK PLANK, 18 and 20 Spear St., San Francisco.

JOE POHEIM, THE TAILOR, makes the BEST FITTING Clothes in the State.

Chico Gas and Water Co, A H Chapman pres and supt
CHICO IRON WORKS, M L Mery proprietor
Chico Lumber Co, Chapman & McKay proprs
"CHICO MORNING CHRONICLE," A J Brown proprietor
Churchill A W, saloon
Clarke B F, physician
Clifton H D & Co, saloon
Coggins C S, planing mill and box factory
Cohn D S & Co (D S and S Cohn), general merchandise
Cole J F, saloon
Collins B, attorney-at-law
Collins Rev J H, clergyman (Methodist)
Conly John, pres Bank of Chico
Cowles H P (Walker & Cowles)
Crapo G W, physician
CREW A H, cashier Bank of Chico
Croissant Chas, brewery
CROSETTE GEO H, proprietor "Butte Record" and "Daily Evening Record"
Crum F A, dentist
Curtis Chas, carriages
Daily C M, barber
Daly J T, attorney-at-law and notary public
David V, insurance agt, lumber, grain and hay
Davidson H B, agt C P R R
Davis C A, physician
Davis F E, marble works
Davison James, saloon
Dooley Thos S, restaurant
Draper Wm, bootmaker
Dunn & Barley (J F Dunn and A M Barley), groceries
Dunn J F (Dunn & Barley)
Dunn R K, livery stable
Durst G W (Durst & Hart)
Durst & Hart (G W Durst and T B Hart), bakery
Eames Wm (Ackerman & Eames)
Earll Wm (Hubbard & Earll)
Eitel J M Frank, drugs and varieties
Evans Morris (Shearer & Evans)
Fargo & Frost (Lafayette Fargo and G F Frost), blacksmiths
Fargo Lafayette (Fargo & Frost)
Farrell & Co (P O Hair), hardware, stoves and tinware
Faulkner Chas, cashier Bank of Butte County, agt Wells, Fargo & Co and insurance agt
Fetters Chas (Fetters & Williams)
Fetters & Williams (Chas Fetters and F C Williams), furniture, bedding and undertaking
Fink Henry, saloon and barber
FINKHAM C E, superintendent Sierra Lumber Co
Finnegan & Ackerman (Mrs M Finnegan and Mrs G Ackerman), dressmaking
Finnegan Mrs M (Finnegan & Ackerman)
Finnegan Mrs P J, millinery
Ford T L, attorney-at-law
Founce W R (Stilson & Founce)
FRANEY J F, merchant tailor
Frost Geo F (Fargo & Frost)
Frye H H, photographer
Gaskin W R, blacksmith
Gifford A J, attorney-at-law and notary public
Goodday M & Co (M Goodday and Marcus Breslauer), general merchandise
Graf & Hamilton (Lawrence Graf and Theo Hamilton), Chico Plow Works
Graf Lawrence (Graf & Hamilton)
Graves G W, druggist
Hair P O (Farrell & Co)
Hallet Andrews, justice of the peace, notary public and conveyancer
Hallet H (Hallet & Loy)
Hallet & Loy (H Hallet and M V Loy), furniture and carpets
Hamilton Theo (Graf & Hamilton)
Hart Miss P A, restaurant
Hart T B (Durst & Hart)
Heath W D, vice-pres Bank of Chico
Henderson Wm, physician
Henry A, saloon, E S Rego agt
Henshaw Park, attorney-at-law and notary public
Hermle W A (Stokes & Hermle)
Hibbard A A (Hibbard & Sommer)
Hibbard & Sommer (A A Hibbard and C J Sommer), watches, jewelry, books, stationery and musical instruments
Hildreth L A, postmaster
Hite A E, fruits, nuts, candies, etc, and boarding and lodging
Hobart C V & Co (C V Hobart), grain buyers and insurance agts
HOOLE EDWARD, proprietor "Chico Enterprise"
Hubbard & Earll (C H Hubbard and Wm Earll), hardware, iron, steel and agricultural implements
Hutchison J A, feed corral
Jackson Eugene A, barber
Jackson J S, physician
JACKSON PETER, barber
Johnson J T, wagonmaker
Johnson Keet, furniture repairer
Johnson N & Son (Chas N and Newman Johnson), groceries
King W Z, dentist
Klingst E Henry, watches and jewelry
Knolton A L, county surveyor
Kunz Christian, saloon
Leaman C H, school assessor and collector

INSURE IN MUTUAL LIFE INSURANCE CO., OF NEW YORK, F. S. WINSTON, Prest. ASSETS, $95,000,000.

HARDWOOD LUMBER, WHITE BROS., 13 & 15 Main and 14 & 16 Spear St., S. F. Black Walnut, Spanish Cedar, Veneers.

MASONIC OUTFITS, Society Goods, etc., at NORCROSS & CO., Masonic Temple, No. 6 Post Street, S. F.

Lee W & Son (W and Leroy Lee), druggists
Longdon J B, saloon
Longfellow & Beckham (J Longfellow and H Beckman), hay, grain, flour and feed
Longfellow J (Longfellow & Beckham)
Lowenstein R, dry goods and clothing
Loy M V (Hallet & Loy)
Lusk F C, attorney-at-law
Mahdeville J C, ice
Mansfield H C, constable
Mansfield J H (Burk & Mansfield)
Mason C C, physician
McClure W H, saloon
McCormack Bros (J H and R A McCormack), druggists
McDonald Geo, wagonmaker
McFadyen J, physician
McKay W H (Chapman & McKay)
McLaughlin Barney, ice
McLennan H K, saloon
Merwin —— (Walker & Merwin)
MERY M L, Chico Iron Works, foundry and machine shop
Meyer August, saloon
Middleham R S, groceries
Molitor & Bro (Peter and John Molitor), saloon
Mosher Mrs W G, millinery and dressmaking
Nelson C L, horseshoer
Newman J F, stoves and tinware, plumbing and gasfitting
Neubarth J G, cigar mfr
Noonan J C, druggist
Ormsby J M, books and stationery and mgr W U Telegraph Co
Oser Morris, dry goods and clothing
PACKWOOD S L, hotel and saloon, corner 8th and Orient, and saloon, corner 2d and Main
Peale James, bootmaker
Pegden Wm, hotel and groceries
Peters P & Bros (Phillip, Henry and Pincus Peters), general merchandise
Petersen G F C (Schwein & Petersen)
Plain Jesse, saloon
Powers Peter, city bill poster
Pritchett W E, saloon
Rand J H, attorney-at-law
"RECORD" (Daily Evening), Geo H Crosette proprietor
Rego E S, agt for A Henry
Rego Mrs M E, groceries
Reister L A, harness and saddles
Rideout N D, pres Bank of Butte County, res Maryaville
Robbie & Bruce (Wm Robbie and John W Bruce), granite works
Robbie Wm (Robbie & Bruce)
Roper J W, insurance agt
Rose N D (Wedekind & Rose)
Rundel R Y, city marshal
St John Wm F, blacksmith
Sanderson L A (Tickner, Burnham & Co), res San Francisco
Schooler Wm H, attorney-at-law
Schwein M, hotel
Schwein Matt (Schwein & Petersen)
Schwein & Petersen (Matt Schwein and G F C Petersen), meat market
Searcy F D, glove factory and shooting gallery
SEHOM W A, dentist
Seitz Richard, hotel
Shearer J E (Shearer & Evans)
Shearer & Evans (J E Shearer and Morris Evans), livery stable
Sherwood W H, blacksmith and wagonmaker
SIERRA LUMBER CO, C E Tinkham superintendent
Silberstein J & Bro (J and H Silberstein), clothing
Sommer C J (Hibbard & Sommer)
Soper W T, furniture
SPECT N K & CO, grain buyers and commission merchants
Sproul J D, attorney-at-law and city clerk
Stansbury O, physician
Stilson C L (Stilson & Faunce)
Stilson & Faunce (C L Stilson and W R Faunce), hardware, agricultural implements, stoves, tinware, hardwood lumber, etc
Stokes Henry (Stokes & Hermle)
Stokes & Hermle (Henry Stokes and W A Hermle), harness and saddles
Sullivan C J, furniture, bedding and carpets
Swain W A, cigar factory
Swift Henry P, hotel
TANFIELD A, carriage painter
Thiel A L, cigars, tobacco, news depot and insurance agency
TICKNER, BURNHAM & CO (W A Tickner, Z W Burnham and L A Sanderson), general merchandise, grain, wool and hides
Tickner W A (Tickner, Burnham & Co)
TETREAU WM A, blacksmith
Trimble J M, saloon
True B F, constable
Union Hotel, Allen & Werstbaugher proprs
Usher Mrs J, dressmaker
Utterback L, saloon
Waddams Wm H, gunsmith
Walker C H (Walker & Cowles)
WALKER & COWLES (C H Walker and H P Cowles), clothing, furnishing goods, merchant tailors, boots and shoes
Walker J A (Walker & Merwin)
Walker & Merwin (J A Walker and — Merwin), contractors and builders

H. WACHHORST Has an Endless Variety of Rings from Solid Gold to COSTLY DIAMOND SETTING. 315 J St., Sacramento.
CONKLIN BROS., PACIFIC STEAM CARPET BEATING, ALSO WHITENING. 333 TYLER ST., S. F.
PRISON CELLS, Fences and Bridge Work. 327 Main Street, S. F. CALVIN NUTTING & SON.

ALLEN, TUGGLE & CO., CHERRY LUMBER, 18 & 20 Spear St. San Francisco.

Walsh Thos, harness and saddles
WARREN C G, attorney-at-law and notary public
Warren Ed A, candy factory, ice cream saloon, cigars, tobacco and varieties
Warren Robert E, justice of the peace and police judge
Waterland Wm, merchant tailor
Watts N, physician
Wedekind O T (Wedekind & Rose)
Wedekind & Rose (O T Wedekind and N D Rose), saloon
Weed & Barnard (J O Weed and T H Barnard), livery stable
Weed J O (Weed & Barnard)
Wertsbaugher J C (Allen & Wertsbaugher)
Wescott C E, groceries
White C M, wood
Williams F C (Fetters & Williams)
Wilson James, fish
Wilson W S B, deputy county assessor
Wise Mrs E F, millinery and hair goods
WOLTER A O, Congress Hall Saloon
Woods D H, photographer

THE

Chico Morning Chronicle

IS AN INDEPENDENT NEWSPAPER,

Devoted to the Business Interests of Chico and of Butte County.

It will contain the current local news of the day, together with a summary of the telegraphic reports from all parts of the country, notes on the business and prospects of the town and of the county at large; and editorial articles on all topics of general interest.

PUBLISHED DAILY (SUNDAYS EXCEPTED),

IN THE HAWLEY BUILDING,

Main Street, bet. First and Second,

CHICO, CAL.

LARGEST CIRCULATION of any Paper in BUTTE COUNTY.

TEN CENTS PER WEEK to town subscribers, delivered by the carrier; and FOUR DOLLARS PER YEAR when sent by mail, payable monthly or quarterly in advance. Advertisements inserted at favorable rates.
All communications must be addressed to

A. J. BROWN, Editor and Proprietor.

CHICO IRON WORKS.

M. L. MERY,

MANUFACTURER OF

Mill and Mining Machinery, Steam Engines,

Pumps, Horse Powers, The Pioneer Barley Crushers,

And all kinds of Agricultural Implements,

Corner Eighth Street and Broadway,

CHICO, CAL.

JOE POHEIM, THE TAILOR, makes the BEST FITTING Clothes in the State.

SUN INSURANCE CO., IS THE FAVORITE FIRE AND MARINE COMPANY ON THE COAST.

HARDWOOD LUMBER & WAGON STOCK, WHITE BROS., 13 & 15 Main and 14 & 16 Spear St, S F

CHICO
Flour Mills.

Best Extra Family Flour

AND ALL KINDS OF

Mill Stuff Constantly on Hand.

JNO. BIDWELL, Proprietor.

ALSO,

RANCHO CHICO ORCHARD AND GARDEN.

HAVE ON HAND LARGE QUANTITIES OF

EXCELLENT CIDER VINEGAR,

Manufactured with care and free from all adulteration.

JNO. BIDWELL,

Chico, Butte County, California.

ALLEN, TUGGLE & CO., Ship Plank, all kinds, 18 and 20 Spear St., San Francisco.

JOE POHEIM, THE TAILOR, makes the BEST FITTING Clothes in the State.

CHICO RESTAURANT

—— AND ——

LODGING HOUSE,

CHICO.....CALIFORNIA.

Aleck Carpenter, Proprietor.

Board and Lodging, per Week	$5.50
Board per Week	4.00
Meals	.25
Lodging, per Night	.25

CHILDS.

SANTA BARBARA COUNTY. A post-office.

Childs A F, general merchandise, Buell's Rancho

CHILES VALLEY.

NAPA COUNTY. Post-office St. Helena.

Chiles J B, flour-mill

CHINA FLAT.

HUMBOLDT COUNTY. A post-office.

Brown C L, postmaster

CHINESE CAMP.

TUOLUMNE COUNTY. A post and express office, 12 miles south of Sonora. Its mining interest, in a local sense, is of but little importance at this late day, though in the earlier period its mines were quite extensive and extremely rich, and contributed much to the wealth and prosperity of the county. Its people are engaged in a diversified system of farming, fruit-raising, and the production of live stock, hogs, cattle, etc., to which every surrounding condition of climate, soil, and other advantages necessary to the success of such enterprises, is admirably adapted.

CUTTING C B. notary public, justice of peace, telegraph operator, postmaster, general merchandise, saddles and harness
Currie L D, photographer
Egling Louis, blacksmith and wheelwright
Garrett House, C W H Solinsky propr
Goodwin James A, orchardist
Kempston John, bootmaker
Lampson R M, physician
Mann J C, board, lodging, and saloon
Mauzo Pablo, harnessmaker and bootmaker
Mayor Leonard, butcher
McAdams T, general merchandise
Melcher John, general merchandise
Morris A, general merchandise
Mountain Pass Vineyard and Orchard, J A Goodwin propr, winery, etc, 12 miles from Sonora and 2 miles from Chinese Camp
NEVADA STAGE CO. office Garrett House
Palmer T E, hairdresser
Reininghaus R, merchant tailor and general dry goods
Reinshagen Henry W, butcher
Solinsky C W H, agt Nevada Stage Co and propr Garrett House
Wheelock S C, saloon

CHINO.

SAN BERNARDINO COUNTY. A post-office, 25 miles east of San Bernardino. Population 120.

Fernandz Becinte, general merchandise
NOBLE JOHN, general merchandise and postmaster
Yount David, blacksmith

CHIPPS FLAT.

SIERRA COUNTY. Post-office Alleghany. A small town 1 mile from Alleghany.

ANGOVE WM. boarding-house and saloon
CRAFTS S S, agt W, F & Co
Murphy W G, boarding-house and saloon
Rainbow Mine, J O Groves supt

CHOLAME.

SAN LUIS OBISPO COUNTY. A post-office, 43 miles from San Luis Obispo. Population 100.

RUSSELL DAVID, general merchandise and justice of peace

CHOLAME VALLEY.

MONTEREY COUNTY. Post-office Soledad.

Fox A A, constable
Gould G S, general merchandise
Hunt T H, justice of the peace

MUTUAL LIFE INSURANCE CO., OF NEW YORK, F. S. WINSTON, Prest. CHEAPEST AND BEST. See Adv. Page.

HARDWOOD LUMBER, WHITE BROS., 13 & 15 Main and 14 & 16 Spear Street, S. F. Oregon Ash, Maple and Alder.

ODD FELLOWS' SUPPLIES, Flags, Banners, etc., at NORCROSS & CO., Masonic Temple, No. 6 Post Street, S. F.

CHUALAR.

MONTEREY COUNTY. A post, express and telegraph office; situated on the line of the Southern Pacific R. R., 11 miles southeast of Salinas City.

DROGE JOHN C, postmaster
DROGE JOHN C & CO, general merchandise
Faw Thos F, Chualar Warehouse
Parson Washington, Union Hotel
Peterson M, hotel
Peterson Peter, blacksmith
Pill Chris, hotel
Ray John, bootmaker
Whisman Chas, agt S P R R and W U Telegraph Co
Whitworth John, agt Chualar Grant

CHURNTOWN.

SHASTA COUNTY. Post-office Shasta; 10 miles east of Shasta.

BERG HENRY, general merchandise
Hiatt Isaac, saloon

CINNABAR.

SAN BENITO COUNTY. A post-office, 10 miles from Tres Pinos.

Branigan A, dairyman
Daveggio S, groceries
HAMMOND A M, assistant postmaster
Powers A W, physician
Thompson A, justice of the peace

CISCO.

PLACER COUNTY. A post, express and telegraph office on the Central Pacific R. R., 56 miles northeast of Auburn; a supply point for adjacent mines.

Ashburn Joseph, ditch agt
CAMPBELL R A, general merchandise, hotel and postmaster
Crawford O, agt C P R R and hotel
Vandini E K, operator W U Telegraph Co
Willett ——, freighter

CLAIRVILLE.

SONOMA COUNTY. See Geyserville.

CLARKSBURG.

YOLO COUNTY. A post and express office, also a steamboat landing, 19 miles below Sacramento on the Sacramento River; is a fruit shipping point.

WEBBER D G, general merchandise, postmaster and Wells, Fargo & Co's agent

CLARK'S STATION.

MARIPOSA COUNTY. A post-office, 25 miles east of Mariposa.

BIG TREE HOTEL, Washburn & Bruce proprietors
WASHBURN & BRUCE, proprietors Big Tree Hotel
WASHBURN JOHN S, postmaster

CLAY.

SACRAMENTO COUNTY. On the Amador Branch Central Pacific R. R., 10 miles east of Galt.

STEELE THOS, general merchandise and postmaster

CLAYTON.

CONTRA COSTA COUNTY. A post and express office, 12 miles southeast of Martinez. Depends on agriculture for its support. Population 200.

Condie John, propr Clayton Hotel
Curry James, livery stable
DeMartini Paul, wholesale liquor dealer
Green H S, constable
Hastie Robert, justice of peace
Howe William, liquors
James Morgan, saloon
Nottingham M F, blacksmith, wagonmaker and farmer
Reinhart Jas, boot and shoe maker
Rhine Chas, general merchandise, postmaster, agt W, F & Co, operator Contra Costa Telephone Co, and notary public
Rhines Jacob, propr Rhines Hotel
Roscher Jos, propr Clayton Brewery
RUSCHER JOSEPH, propr Mt Diablo Brewery
Trette H, blacksmith

JOSEPH RUSCHER,
MONTE DIABLO BREWERY
Clayton, Contra Costa County,
Terms Cash. CALIFORNIA.

H. WACHHORST Invites Attention to his GENUINE STERLING SILVERWARE. 315 J St., Sacramento, Cal.
CONKLIN BROS., CARPET BEATING & RENOVATING WORKS, 333 GOLDEN GATE AVENUE (TYLER ST.) S. F.
CALVIN NUTTING & SON, 237 MAIN STREET, SAN FRANCISCO. Iron Doors, Bank Vaults, Etc.

ALLEN, TUGGLE & CO., WAGON LUMBER, 18 & 20 Spear St., San Francisco.

JOE POHEIM, THE TAILOR. Suits made to order from $20. 203 Montgomery & 724 Market.

INSURE IN THE SUN INSURANCE CO., WHICH ADJUSTS AND PAYS ITS LOSSES PROMPTLY.

CLAYTON'S RANCH.

YUBA COUNTY. See Brownsville.

CLEAR LAKE.

LAKE COUNTY. A post-office, about 50 miles from Alturas.

TAYLOR ROBT, postmaster

CLEMMENTS STATION.

SAN JOAQUIN COUNTY.

Compton P W, agt S N R R Co
Hackett & Breeze (S W Hackett and John Breeze), blacksmiths
LaRue & Boaz (J M LaRue and James Boaz), grain warehouse
MARCEAU S, restaurant and saloon
WATERMAN S, general merchandise and grain buyer
Young J R, hotel and saloon

CLINTON.

AMADOR COUNTY. Post-office Jackson. 5 miles south of Jackson. Population 100.

Boyrie J, general merchandise
Spagnoli Sylvester, general merchandise

CLINTON.

MONO COUNTY. A post-office.

Clinton Stage Line, Wm H Fairfield propr
Hatfield ——, hairdresser
McKnight S P, civil and mining engineer, and U S deputy mineral surveyor
Watkins R G, attorney and counselor-at-law, and notary public

CLIPPER MILLS.

BUTTE COUNTY. A post and express office, 30 miles east of Oroville.

Binet Ed & Son, sash and door factory
CLARK H F, ——
Falck J C, hotel
Parsons Thos, general merchandise
Twogood G S W, postmaster and Wells, Fargo & Co's express agt

CLOVERDALE.

SONOMA COUNTY. A post, express and telegraph office. It is 90 miles from San Francisco and 32 miles from Santa Rosa. A place of 800 inhabitants, and the terminus of the San Francisco and North Pacific R. R. It is situated in a romantic locality near the foot-hills. It is noted for its fine agricultural resources; here the farmer sows and is sure to reap. Alder Glen Mineral Springs, situated 3 miles distant, is a noted summer resort. The springs are as fine as any in the State. At this point the traveler takes J. L. Sanderson & Co.'s coaches for Ukiah, Lakeport, Bartlett Springs, and all intermediate points, and Greenwood's stage line for Mendocino and intermediate points. There are two newspapers published here—the Cloverdale *Reveille* (independent), edited by E. D. Sparrow, and the *Pacific Sentinel* (Democratic), edited by Edward J. Livernash.

Abraham & Barker (Louis Abraham and J H Barker), stoves and tinware
Abraham C, general merchandise
Abraham Louis (Abraham & Barker)
Adams Joshua, city trustee
Anker N, drayman
Bale Edward, Reveille Market
Barker J H (Abraham & Barker)
Boggs J O, druggist, apothecary and physician
Bowman & Greely (J H Bowman and F Greely), flouring mill
Brookins Miss A E, millinery
Brown Miss Addie E, Kindergarten School
Brush W T (Field & Brush)
Cameron G, blacksmith and wagonmaker
Carrie J A, general dry goods
CITY HOTEL, C W Smith proprietor, best 25 cent house in Sonoma County, meals 25 cents, beds 25 and 50 cents, accommodations first-class, free bus, e s West
Clarke J S, pastor M E Church South
Cloverdale Brewery, A L Schaefer propr
Cloverdale and Clear Lake and Bartlett Springs Stage Line, J L Sanderson & Co proprs
Cloverdale and Eureka Stage Line, J L Sanderson & Co proprs
Cloverdale and Geyser Stage Line, Zeuver & Sissengout proprs
Cloverdale Hotel, M Menihan propr
Cloverdale Library Association, R S Markell librarian
"**CLOVERDALE REVEILLE**," Edward D Sparrow editor and proprietor, cor West and 2d
Conway J M, pastor Catholic Church
Cook Chas, constable
Cooke Chas P, nurseryman
Cooley M V, propr Cloverdale Market
Coombs A M, dentist
Cootes W F, varieties, notions and groceries

HARDWOOD LUMBER, WHITE BROS., 13 & 15 Main and 14 & 16 Spear St. S. F. Boat Stock, Oak Plank and Timber.

LOUIS BRAVERMAN & CO., Successors to Braverman & Levy, JEWELERS, 119 Montgomery Street. S. F.

H. WACHHORST, Jeweler, 315 J Street, Sacramento, Sign of the Town Clock.

CRAWFORD & FAULDS (J A Crawford and P K Faulds), forwarding and commission merchants and warehousemen
Crigler Lloyd, city marshal and poundmaster
Davis A, general dry goods
Davis G V, pres Board City Trustees and propr Eureka Livery and feed stable
Dixon John (Dixon & Spencer)
Dixon & Spencer (John Dixon and Frank Spencer), sample rooms
De Hay A, hairdresser
DE TURK I, winery, near Railroad Depot
Ethridge D, bricklayer and plasterer
Eureka Livery and Feed Stable, C V Davis propr
Fashion Livery Stable, M V Hall propr
Field & Brush (John Field and W T Brush), general groceries and hardware
Field John (Field & Brush)
Forst F, acting agt J L Sanderson stage line
Gibbins A H, city trustee
Gibbens & Morgan (A H Gibbens and D B Morgan), real estate agts
Greely F (Bowman & Greely)
GREENWOOD JAMES, proprietor Navarro Stage Line
Haehl Henry, fruits
Hall M V, propr Fashion Livery Stable
Hanrahan J B, painter
Harmon J H (Shaw, Bowman & Co)
Haupt Julius, stoves, tin and crockery ware
Hooke Samuel, boots and shoes and boo maker
Hunziker G, jeweler
I O O F Hall
Koester A C, bootmaker
Landsburg & Bentley (John Landsburg and A Bentley), blacksmiths and wagonmakers
Leitch J, tobacco, cigars, bakery, confectionery and fruits
Levy J, general merchandise
Library Hall and Theatre
LIVERNASH EDWARD J, editor and proprietor "Pacific Sentinel," west side West
Livernash J H, city trustee, furniture and undertaker
Marcher J J, carpenter and builder
Markell Mrs C J, millinery
Markell R S, druggist and physician
Marks S, furnishing go ds and merchant tailor
McDonald A C, Mountain House
Menihan M, propr Cloverdale Hotel
MENIHAN M, proprietor U S Hotel
Miner E D, constable
Mitchell Chas E, city trustee, liquors and cigars
Moore Mrs S M, varieties and confectionery
MORGAN D B, city clerk, justice of the peace, notary public and real estate agent, west side West
Murray W E, harness and saddlery
NAVARRO STAGE LINE, James Greenwood proprietor, office City Hotel
Nelson Niels, liquors
"PACIFIC SENTINEL," Edward J Livernash editor and proprietor, west side West
Pierson R K, agt J L Sanderson & Co's stage lines
Prince D S, dry and furnishing goods
Robinson W J, agt S F & N P R R and operator W U Telegraph Co
Ryan M J, house, sign and carriage painter
Savage G N, general dry goods
Schaefer A L, propr Cloverdale Brewery
Shaw, Bowman & Co (I E Shaw, J H Bowman and J B Harmon), groceries, hardware, agricultural implements
Shaw I E, agt Wells, Fargo & Co and postmaster
Shipley A J, propr Alder Glen Springs
Sissengout John, propr West Street Livery Stable
SMITT C W, proprietor City Hotel, east side West
SPARROW EDWARD D, editor and proprietor "Cloverdale Reveille," cor West and 2d
Sparrow Edward E, general insurance and real estate agency
Spencer Frank (Dixon & Spencer)
SPURR DANIEL F, attorney, west side West
Stone W S, general supt J L Sanderson & Co's stage lines
Thompson R, physician and photographer
Tompkins F W, attorney
U S HOTEL, M Menihan proprietor
U S Saloon, M Menihan propr
Ward H J, stable and feed yard
Waverly House, H J Ward propr
West Street Livery Stable, John Sissengout propr
Western House, Mrs E H Willey propr
Whiting S P, pastor Congregational Church
Willey Mrs E H, propr Western House
Williams C A, carpenter
Zeuver & Sissengout, proprs Cloverdale and Geyser Stage Lines

The "ROYAL ST. JOHN" SEWING MACHINE, C. SHAW, General Agent. No. 30 Second Street, San Francisco, Cal.

CALVIN NUTTING & SON, Tubular Wheelbarrows, Bolt and Bridge Work, 227 Main Street, San Francisco.

ALLEN TUGGLE & CO. Pacific Coast Hard Woods 18 & 20 Spear St. San Francisco.

JOE POHEIM, THE TAILOR. Suits made to order from $20. 203 Montgomery & 724 Market.

Mendocino Stage Stops at this Hotel.

CITY HOTEL AND RESTAURANT,

West Street, Cloverdale.

C. W. SMITH ..... PROPRIETOR

This popular Hotel has been entirely remodelled and enlarged, and the traveling public will now find its accommodations first-class in every particular.
Meals 25 cents each. Lodgings 25 to 50 cents per night.

FREE 'BUS TO AND FROM HOTEL.

CLOVER VALLEY.

SAN DIEGO COUNTY. Post-office Campo.

Chase M, hotel

COBB VALLEY.

LAKE COUNTY. Post-office Middletown; 20 miles southeast of Lakeport

Boggs & Harbin, lumbermen
Boggs H C & Co, lumbermen
BASSETT WM D, hotel
Garrett & Spalding, hotel
Miller & Stolle, hotel
Rice ——, lumberman

COLE'S STATION.

SISKIYOU COUNTY. Post-office Henley.

COLE RUFUS, hotel and stage station

COLEVILLE.

MONO COUNTY. A post-office situated in Antelope Valley about 20 miles southeast of Markleeville and 30 miles from Bridgeport.

Barnett D M, propr Barnett's Hotel
Barnett D M, hotel and blacksmith
Boardman W, saw-mill
Calkins R, justice of the peace
Calkins Wentworth, justice of the peace
CHICHESTER GEO, hotel and saloon
Goodnow L, physician
Hutchison J, bootmaker
Job J H, justice of the peace
Sims Rev R, clergyman
Pitts Henry, carpenter
Pitts H A, constable
Todkill Jas, general merchandise, grist mill and undertaker
Walkins R G, attorney-at-law

COLFAX.

PLACER COUNTY. A post, express and telegraph office of 1,000 inhabitants, 54 miles east of Sacramento and 18 miles from Auburn, on the Central Pacific R. R. It is also the junction of the N. C. N. G. R. R. with the Central Pacific. It takes its name from ex-Vice-President Colfax.

Allen Lorenzo T, meat market
BENJAMIN WM, harness and saddles
Blanchemarice L G, saloon
Blight Samuel, saloon
Butler John, druggist and postmaster
Culver J A, wagonmaker
Curley & Mahon, hotel
Davenport John, saloon
Egbert R S (Hayford, Perkins & Co), Oakland
Farrell Wm, propr Western Hotel
Fawcett George H, barber
Franks C, general merchandise
Hayford, Perkins & Co (W B Hayford, T B Perkins, Colfax; and Mrs W H Wallace, R S Egbert, San Francisco), general merchandise
Hayford W B (Hayford, Perkins & Co)
Huff S W, barber
Leeds L D, saloon
Lobner L, dry goods
LOBNER MORRIS, agent C P and N C N G R Rs
Lord Thomas J, livery stable
May Richard, restaurant
McCarty John, bootmaker
McWilliams D F, barber
Mashler Martin, meat market
Murphy B, saloon
Perkins T B (Hayford, Perkins & Co)
Quire J S, Western Union Tel Co
Story W B, Wells, Fargo & Co's agent
Toop C P, saloon
Treasure Wm, saloon
Wales Henry, Western Union Telegraph Co and ticket agt C P R R

MUTUAL LIFE INSURANCE CO., OF NEW YORK. ECONOMICAL MANAGEMENT. CAREFUL SELECTION OF RISKS.

HARDWOOD LUMBER & WAGON STOCK, WHITE BROS., 13 & 15 Main and 14 & 16 Spear St, S F

DANIEL NORCROSS & CO., Military Goods, Regalias, etc., for all Orders, Masonic Temple, No. 6 Post Street, S. F.

Wallace Mrs W F, (Hayford, Perkins & Co), San Francisco
Woodward Rev W M, clergyman (Methodist)
Worms & Bicard (B Worms and A Bicard), dry goods

COLLEGE CITY.

COLUSA COUNTY. A post-office, 18 miles south of Colusa, 12 miles west of the Sacramento River, and 3 miles from Arbuckle. A thriving business is carried on here, and the schools are excellent, the Pierce Christian College possessing buildings amounting in value to over $10,000; the teachers able, earnest and experienced, so that the college affords superior advantages to those who have sons and daughters to educate. It is perhaps a remarkable fact that there is not a saloon in the place. The locality is elevated, pleasant and healthy; the community industrious, moral and temperate.

Botts, Teel & Cain, general mdse
Christian College, Prof J C Keith pres
Davis Samuel, postmaster
Hannen P, butcher
Kearth Wm, blacksmith
King Thomas C, justice of the peace
McElroy George, tobacco, cigars and notions
McElroy J, livery and feed stable
Peart & Green, general merchandise
Windsor S S, hotel

COLLEGEVILLE.

SAN JOAQUIN COUNTY. A small post-office, 8 miles east of Stockton. Population 75.

Chalmers L R, physician
Crabb A, school teacher
Gilgert John G, wagonmaker
LAWSON ANDREW, general merchandise and postmaster
Minor Geo F, blacksmith
Snow W H, butcher

COLLINSVILLE.

SOLANO COUNTY. A post and express office, 55 miles from San Francisco, on the Sacramento River, and 19 miles southeast of Suisun. Fruit-growing and agriculture are its interests of support. Population estimated at 100.

Bradford & Co, canneries
Booth & Co, canneries
Mansfield S H, carpenter
Page Wm, liquor
Richardson W, carpenter
Sacramento River Packing Co, W B Bradford supt
UPHAM L M, hotel, general merchandise, postmaster, and agt W, F & Co
Wangenheim Sol & Co, canneries

COLOMA.

EL DORADO COUNTY. A post and telegraph office, 10 miles from Placerville. It is one of the oldest towns in the State, and is noted as being the place where gold was first discovered. It depends on the fruit growing interests to a considerable extent for its support, though the mines contribute largely.

ALLHOFF MARTIN, operator W U Telegraph Co
ANDERHALDEN JOSEPH, propr Sierra Nevada Hotel
Barnes Josh, orchard
Bassi G, dairyman
Bayne Wm, gardener and orchardist
Blundell Jos, orchardist
Borland Alexander, bootmaker
Bothwell William, liquors
Brewer H H, constable
Brown N R, fruit grower
Burgess Rufus M, blacksmith
CHALMERS MRS ROBERT, proprietress Coloma Vineyard House
Clark Joshua, butcher
Clauson P M, bootmaker
COLOMA VINEYARD HOUSE, Mrs Robert Chalmers proprietress
Covington J, toll-bridge
Cox Roger, toll-keeper
Crocker Jas, orchard
Delory Mrs E, fruit grower
Gray J, liquors
Hume Robt, fruit grower
Hunt Sim, blacksmith
Jacobson A, vineyardist
Jacobson John, dairyman
Johnson Chas, vineyard and orchard
Kane P, orchardist and winery
Kane Thos, stage driver
Keane Jas, fruit grower
Last Chance Quartz Mining Co
Mahler Henry, orchard
Marshall J W, vineyard
McBeth Robt, orchardist
McBride B, saloon
McKay Robt, winery
Miller Geo, tailor
Mitchell Mrs Thos, orchardist
Mortensen E, orchard
Mosely A, nurseryman
Murphy Mrs E, orchardist

H. WACHHORST'S Selection of JEWELRY is the Rarest in the State No. 315 J St., Sacramento, Cal.
CONKLIN BROS., PACIFIC STEAM CARPET BEATING, ALSO WHITENING. 333 TYLER ST. S. F.
JOE POHEIM, THE TAILOR, 724 Market and 203 Montgomery Streets, S. F.
PRISON CELLS, Cemetery Fences etc., No. 227 Main Street, S. F. CALVIN NUTTING & SON.

ALLEN, TUGGLE & CO., HARDWOOD LUMBER, 18 and 20 Spear St., San Francisco.

Osborne O W, orchardist
Othick W D, winemaker
Peterson A, miner and orchardist
Peterson A J, orchardist
PRICE JOHN, groceries and postmaster
Rasmusson A, winemaker
SIERRA NEVADA HOTEL, Joseph Anderhalden proprietor
Smith E M, propr Pioneer Garden
Stearns Wm, orchardist
Stutslager J, supt Union Mine
Teuscher John, cooper
Thomas Joseph, orchardist
Valentine W H, justice of the peace
Vernon Wm P, orchardist and ditch agt
Weller E, general merchandise
White W, notary public
Wilder Jonas, gardener
Young C P, justice of the peace

COLOMA VINEYARD HOUSE
MRS. ROBERT CHALMERS, Proprietress.
Furnished First-Class.
Beautiful Vineyard and Orchard surrounding the House.
Coloma, El Dorado County, Cal.

SIERRA NEVADA HOTEL,
JOSEPH ANDERHALDEN, Proprietor.
THE TABLE
Is always supplied with the best the Market affords.
Coloma, El Dorado County, Cal.

COLORADO.

MARIPOSA COUNTY. Post-office, Mariposa; 6½ miles north of Mariposa; population 50.

DUBOSQ WM, store

COLTON.

See List too Late for Regular Insertion.

COLUMBIA.

TUOLUMNE COUNTY. A post, express and telegraph office. Is a very pretty mountain town of 700 inhabitants, 142 miles from San Francisco; reached via Stockton and Copperopolis Division of the Central Pacific R. R., and Messrs. Mattison & Co.'s stage line. The altitude is 2,200 feet above the sea-level; the atmosphere is pure, light and dry, and easy of inhalation. Fruit growing and mining are extensively engaged in. The place has been destroyed by conflagrations several times, yet it presents a handsome appearance.

Bornheim Henry, saloon
Brady M, general merchandise
Broadway Hotel, James Schooler propr
BRUNET LOUI, general merchandise
Callaghan M, boots and shoes and bootmaker
CITY HOTEL, Geo Morgan proprietor
Conlin Thos, variety store
Davis J N, restaurant
Dove J G, saloon
ELIAS EDWARD, variety store and news agent and agent Western Union Telegraph Co
FALLON MRS ELLEN, proprietress Fallon's Hotel
FALLON JAMES, manager Fallon's Hotel
FALLON'S HOTEL, Jas G Fallon manager
Fraser Daniel, water agt New England Water Co
Garcia Antonio, hairdresser
GORHAM W J, carpenter
Hale Geo, lumber yard and planing mill
Hartley Andrew, carpenter
Henkelman Wm, saloon
Hilton W H (McPherson & Hilton)
I O O F Hall, Main
Jarvis L F, Vinespring Vineyard
Kelley M, livery, sale and feed stable
Kelley M, propr stage line from Columbia to Sonora
Knapp Sewell, groceries, hardware and mining supplies
Koch Charles, hairdresser and fruit dryer
KRUSE HENRY, saloon
McKENZIE DANIEL, blacksmith and wagonmaker
McPherson Forbes (McPherson & Hilton)
McPHERSON & HILTON (Forbes McPherson and Wm H Hilton), groceries and general merchandise
Mills Frederick W, physician
MORGAN GEO, proprietor City Hotel
Nelson Amel, wheelwright
POWNALL DR JOSEPH, pres and sec T C Water Co
PUBLIC HALL for entertainments, at Fallon's Hotel
Rehen M J, saloon and billiards
Richards John, blacksmith and wagonmaker
Schooler James, propr Broadway Hotel

JOE POHEIM, THE TAILOR, 724 Market and 203 Montgomery Streets, S. F.
SUN INSURANCE CO., 415 CALIFORNIA STREET, SAN FRANCISCO.
HARDWOOD LUMBER, WHITE BROS., 13 & 15 Main and 14 & 16 Spear st S. F. Counter Tops, Newel Posts, Balusters.

LOUIS BRAVERMAN & CO., Sterling Silverware and French Clocks. 119 Montgomery St.

Schwarz L, bootmaker
Sevening H, express and banking house and agt Wells, Fargo & Co
Shoettjen F J, butcher
Siebert Antoine, bakery and coffee saloon
SIEVERT & VASSALO (Wm Sievert and F Vassalo), saloon and billiards, office Nevada Stage Co
Sievert Wm (Sievert & Vassalo)
T C WATER CO, Dr Jos Pownall pres, supt and sec
Thompson Wm M, carpenter
Tibbits J P, physician
TIBBITS L C, druggist
TIBBITS L C, postmaster
Vassalo Francisco (Sievert & Vassalo)
Vinespring Vineyard, J L Jarvis propr
Wilson Mrs Rose, clothing, dry and furnishing goods
WING G, stoves, tin and hardware

The Fallon Hotel,

JAMES C. FALLON..... .....MANAGER.

First-Class Accommodations for Tourists, Travelers and Invalids.

This ELEGANT HOTEL is built entirely of brick and is most desirably and pleasantly located at the junction of Broadway and Washington Streets, COLUMBIA, CAL., on the main line of travel between Yo Semite Valley and Big Trees. Yo Semite and Big Tree Stages stop here for dinner. The Milton and Sonora Stages pass the house and stop if required.

The Rooms are large, airy and well ventilated. There is also a handsome Sample Room for the accommodation of Commercial Travelers. Invalids suffering from lung complaints find the climate and accommodations all that are required.

COLUSA.

COLUSA COUNTY. The county seat and a thriving place of 2,500 inhabitants. It is very pleasantly situated, and depends on the agricultural interests for support, the soil in the vicinity being remarkably fertile and productive. Its future growth, though it may be slow, will be certain for several years to come. Distant from San Francisco *via* Cal. P. & N. R. R., and stage line, 132 miles; from Williams, 10 miles.

Adair C H (Atherden & Co), physician
ADDINGTON J C, "Colusa Sun"
ADDINGTON S, "Colusa Sun"
Albery H M, attorney
Alderman A B, nursery
Atherden & Co (W C Atherden, J S West and C H Adair), druggists
Atherden W C (Atherden & Co), insurance
Atkinson Rev T A, clergyman (Methodist Church South)
Baer Jonas, feed-mill
Banks Dr J M, physician
Barnett Robert, county treasurer and city trustee
BARTON L M, tinware, picture frames and notions
Bassford George W, carriagemaker
Bayne Richard, attorney
Beach & Roe, carpenters
Belton W H, county physician
Bicknell Thomas & Co (Thomas Bicknell), Colusa Flour Mills
Billups Wm, livery stable
Blanchard Geo H, superior judge
Boedefeld Joseph, clothing
Bond A, city trustee
Bond Andrew, hotel
Bond Andrew, liquors
Boysen I, photographer
Brasfield W H, justice of peace
Bridgford E A, attorney
BROOKS & SUSSMAN (G G Brooks and M Sussman), general varieties, guns and ammunition
Bryant Charles O, barber
Carpaneto & Chambers (L Carpaneto and E W Chambers), liquors
Carpenter J W, county surveyor
Carr L T, attorney
Cayot Christopher, restaurant and liquors
Chambers E W (Carpaneto & Chambers)
Charrey Phillip, restaurant
Cheney John, livery, cor 5th and Market
Colusa County Bank, George Hagar pres, W P Harrington cashier
COLUSA HOUSE, W T Hales proprietor
Colusa Lumber Co, W D Dean mgr
COLUSA SODA WORKS, J L Poulson proprietor, cor 3d and Market

H. WACHHORST Has an Endless Variety of Rings from Solid Gold to COSTLY DIAMOND SETTING. 315 J St., Sacramento.

THE "NEW REMINGTON" SEWING MACHINE, No. 30 Second Street, San Francisco, Cal. C. SHAW, General Agent.

JOE POHEIM, THE TAILOR, makes the BEST FITTING Clothes in the State.

CALVIN NUTTING & SON, 227 MAIN STREET, SAN FRANCISCO. Iron Doors, Bank Vaults, Etc.

ALLEN TUGGLE & CO. Pacific Coast Hard Woods 18 & 20 Spear St. San Francisco.

JOE POHEIM, THE TAILOR, makes the BEST FITTING Clothes in the State.

"COLUSA SUN," Addington & Green (J C Addington, S Addington, and Will S Green), proprietors
Cook J B, propr Colusa Water Works
Cooper A B, bootmaker
Craig & Tull, (A Craig and W Tull), bowling alley and saloon
DAVIS & MITCHELL, (S H P Davis and A H Mitchell), O K Saloon
Dean W D, mgr Colusa Lumber Co; pres board of trustees
DE JARNETT J B, real estate broker and county clerk and recorder
DeJarnett & Rich, (W H DeJarnett and and J F Rich), groceries and dry goods
DeJarnett W H (DeJarnett & Rich)
Deuell John C, attorney
Dyan Wm G, attorney
Dyas & Bridgford, attorneys
Entremont Adolphe, liquors
Entremont Frank, restaurant and liquors
Folen M H, restaurant
FRANK AUGUST, merchant tailor
Frazier Wm, attorney
Furth Fred, harnessmaker
Furth J, general merchandise
GILMOUR MRS J E, dressmaker
Goad J W, attorney and notary public
Gosliner J & A (J and A Gosliner), dry goods and clothing
GREEN WILL S, "Colusa Sun"
Grover Bros (B P and J Grover), hardware and agricultural implements
Hager George, pres Colusa County Bank
HALES W T, proprietor Colusa House
Hamilton & Johnson (Jo Hamilton and Matt F Johnson) attorneys
Harden George B, county assessor
Harrington E A, pres Colusa Stage Co
Harrington J T, attorney
Harrington W P, real estate agent and cashier Colusa County Bank
Hart A L, attorney-general
Hart George, varieties
HART & GLASCOCK (Jackson Hart and B B Glascock), grain and money brokers
Hart & Hart (A L and T J Hart), attorneys
HART JACKSON (Hart & Glascock)
Hart Thomas J, district attorney
Hatch Jackson, attorney
Heitman F W, physician
Hinrichs Peter, hotel
Hosmer W S, news agent
Howard Rev B C, Methodist
Howard B F, attorney
Houchins Samuel, county supt schools
Jackson & Hatch, attorneys
Jackson J L, city treasurer
Jamison I S, constable
Jones E W, vice-pres board of trustees
Jones E W & Co, forwarding and commission merchants
Jones J H, postmaster
Jorss J F, tailor
Kammerer G, brewery
Kelsay Rev James, clergyman (Methodist)
Keser Louis, harnessmaker
Kirschbaum Madam E, liquors
Klewe Henry, meat market
Kopf C, county supervisor
Lark C T, operator W U Tel Co
LEE PATRICK, choice wines, liquors and cigars
LIENING JOHN H, attorney and notary public
Lopez J D, barber
Lowry Mrs, private school
Malone A F, dentist
Mann Frank T, bakery and confectionery
Mathews W A, wheat broker
McGRATH MRS J, millinery and dressmaking, 5th
McNabb Thomas, livery
Miles W H, notary public and insurance
Miller Thomas, bootmaker
Miller W, propr Telephone Livery Stable and Colusa and Williams' stage line
MITCHELL H, dealer in hardware and crockery, stoves, tin, sheet iron and copperware, 5th
Murdock S R, grain dealer
Murphy A, meat market
O'Brien Dennis, liquors
O K SALOON, choice, wines, liquors and cigars, Davis & Mitchell proprietors
Padilla L, barber
Perdue Charles, liquors
Ping W J, constable and collector
POPE J H, notary public and insurance and searcher of records, opposite Colusa County Bank
Porter J W, town clerk
POULSON J L, Colusa Soda Works, cor 3d and Market
Probst B, boots and shoes
Pryor B A, agt Wells, Fargo & Co
Putman F M, groceries
Rathbun Miss A H, private school
Rice & Stewart (M L Rice and J S Stewart), carpenters
Riley William, blacksmith
Robinson & Barnett (J G Robinson and M V Barnett), druggists
Robinson L, physician
Robinson Oscar & Co, general varieties and fruits
Roche William, blacksmith
Samuels J R, police judge, justice of the peace and collector
Schmidt Joseph, liquors
Schoenfeld L, clothing

MUTUAL LIFE INSURANCE CO., OF NEW YORK, F. S. WINSTON, Prest. CHEAPEST AND BEST. See Adv. Page.

HARDWOOD LUMBER, WHITE BROS., 13 & 15 Main and 14 & 16 Spear Street, S. F. Oregon Ash, Maple and Alder.

IMAGE EVALUATION
TEST TARGET (MT-3)

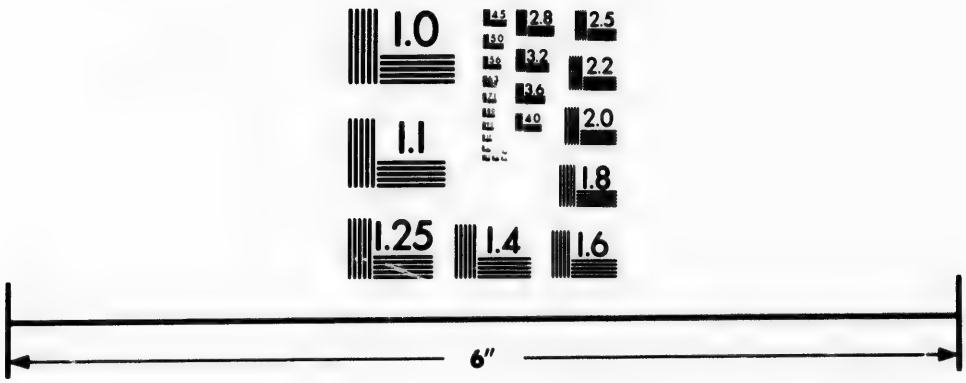

Photographic
Sciences
Corporation

23 WEST MAIN STREET
WEBSTER, N.Y. 14580
(716) 872-4503

2.8
2.5
3.2
2.2
3.6
2.0
4.0
1.8
1.1
1.0

ODD FELLOWS' SUPPLIES, Flags, Banners, etc., at NORCROSS & CO., Masonic Temple, No. 6 Post Street, S. F.

Seube B (Seube & Co)
Seube B & Co (B Seube and G W Nicholson), liquors
Shinn E & Co, furniture and undertaking
Shires William, grocery and glove mfg
Simpson W M, liquors
Smith F Z, dentist
Smith Rev (Presbyterian)
Smith S R, planing mills
Smith T, auctioneer
Spaulding A P, blacksmith
Stabler & Bayne (S J Stabler and Richard Bayne), attorneys-at-law
Stanton J B, supt County Hospital
Steele John M, sheriff and tax collector
Stevens W H, attorney-at-law
Stewart J S (Rice & Stewart)
STONE W F, importer and dealer in watches, silverware, jewelry, optical goods, clocks, etc, 5th bet Market and Main
SUSSMAN M (Brooks & Sussman)
Swank Christ, blacksmith
Swinford Edwin, attorney-at-law
Tatten M B, gun and locksmith
Tournoux & Dunlap (J F Tournoux and John Dunlap), groceries
Tuson Henry, sewing machine agt
Wallworth Rev Father, Catholic Church
Ware G W, general merchandise
Warner D, carpenter
Washburn & Atherden (P L Washburn and W Atherden), insurance and brokers
Welch P J, board city trustee
Welsh P J, groceries and hardware
Wescott C H, city marshal
West J S (Atherden & Co), physician
Weston Mrs H, millinery
White G W, painter
White J C, contractor and builder

COMOSA.

TEHAMA COUNTY. Post-office Tehama.

OLIVER A, blacksmith and liquors

COMPTCHE.

MENDOCINO COUNTY. A post-office.

HOAK & BROWN, general merchandise
Lewis S M, saloon
Otterson C, saloon

COMPTON.

LOS ANGELES COUNTY. A post and telegraph office, on the Southern Pacific R. R., 12 miles from Los Angeles.

Bently A P, lumber
Carson H C, butcher
Compton & Kerr, real estate agts
Douglass ——, agt W U Telegraph Co
Green Rev J B, clergyman (Methodist)
Hann J R, bootmaker
Harding J H, postmaster
Harshman J J, cheese dairy
Haylock Geo, varieties
Kelsea H C, carpenter
Lossing & Bros, blacksmiths
Lothrop J H, harnessmaker
Lyman Chas, barber
Malott Mrs, boarding-house
McFARLAND A, druggist and physician
NEWMARK M N, general merchandise
O'Brien ——, carpenter
Proctor A A & Sons, blacksmiths
Steinhart J, general merchandise
Stewart J, boarding-house
Stockwell Bros, cheese factory
Whaley ——, physician

CONCORD.

CONTRA COSTA COUNTY. A post, express and telegraph office; a thriving agricultural town, 7 miles from Martinez; population 600.

Bacon S, general merchandise, postmaster and notary public
Bailey A A, supt public schools
Baker S, groceries
Bent Chas, blacksmith
BERNAL J, groceries, provisions, tobacco, liquors, cigars, real estate and collector
Bernett H, County Hospital supt and physician
Bolognesi Refaello, liquors
BRAGDON EDMUND, physician and surgeon
Brawand J (Mahony & Brawand)
Bre kenridge M N, hardware, stoves, tinware and crockery
Briones C (Briones & Voorhees
Briones & Voorhees (C Briones and E F Voorhees), Mt Diablo Hotel
Browe Thos A, superior judge
Carpenter D S, tax collector
Chase Eli R, district attorney
"CONCORD SUN" (The), S Farjeon editor
Darbn J D, county auditor
dos Santos Jose de F, barber
FARJEON S, publisher and proprietor of the "Concord Sun"
Gavin Mrs L, dry and fancy goods, and millinery
Goller M, bootmaker
Goodale J M, general merchandise
Guy J W, public administrator

H. WACHHORST Has a Magnificent Assortment of CHAINS, CHATELAINES, etc. 315 J Street, Sacramento, Cal.
COMBLIN BROS., CARPET BEATING & RENOVATING WORKS, 333 GOLDEN GATE AVENUE (TYLER ST.) S. F.
JOE POHEIM, THE TAILOR. Suits made to order from $20. 203 Montgomery & 724 Market.
PRISON CELLS. Fences and Bridge Work. 227 Main Street, S. F. CALVIN NUTTING & SON.

ALLEN, TUGGLE & CO., Eastern Hard Wood Lumber, 18 & 20 Spear St. San Francisco

Hamelin L, physician
Hathaway R B, treasurer
Hernandez J, groceries
JAQUITH E J, wagonmaker and blacksmith
Julia Antonio, bootmaker
KELLER J H, Concord Meat Market
Klein Phillip, propr Concord Hotel
Seal Bluff Warehouses, Haslett & Bailey proprs
Lewis William B, liquors
Mahan D P, sheriff
Mahony & Brawand (B Mahony and J Brawand), livery
McMahon Thos A, county surveyor
Milley C E, county recorder
Monroe Rev (Presbyterian)
Moreno L F, harnessmaker
Mt Diablo Hotel, Briones & Voorhees proprs
Murphy B J, agt W, F & Co, insurance agt, and mgr W U Telegraph Co
Navas C, general merchandise
Nelson H J, justice of peace
NEUSTAEDTER B, dry and fancy goods, millinery, hardware and general merchandise
Perez Francisco, groceries
REIF CHARLES, choice wines, liquors, and cigars, also billiard hall
RUIS PABLO, barber
Schwartz George H, liquors
Shafter Mrs Nellie, dressmaker
Sheehan James F, liquors
Stafford R L, druggist
Stow Jas M, assessor
SWAN F S, carriage and house painter
Upham A, dentist
Voorhies E, constable
Voorhees E F (Briones & Voorhees)
Whittenmyer L C, county clerk

CONCORD HALL,
CHARLES REIF, Proprietor,
SUITABLE
For Parties and all Entertainments.
ALSO,
Fine Saloon and Billiards
UNDER HALL.
Concord, Contra Costa Co., Cal.

E. J. JAQUITH,
Wagonmaker and Blacksmith,
CONCORD, CAL.
Wagons and Carriages repaired and new ones made to order. Agricultural Machinery of all kinds repaired at short notice. Horseshoeing attended to with promptness.
Repairing Neatly Executed.

CONFIDENCE.

TUOLUMNE COUNTY. Post-office Sonora, 10 miles from Sonora. Confidence Quartz Mines and Mills are situated here.

CONFIDENCE HOTEL, T & F J Daveluy proprietors
DAVELUY & CO (F J and T Daveluy), general merchandise
DAVELUY F J, general merchandise
DAVELUY T, general merchandise

CONN VALLEY.

NAPA COUNTY. Post-office St. Helena.

Metzner F & Co, wine manufacturers

CONWAYS LANDING.

See Signal Port.

COPPER CITY.

SHASTA COUNTY. Post-office Shasta; 25 miles from Redding; population 50.

Bahney & Bemis, saloon
Bahney Eugene, general merchandise
Hall George W, quartz-mill
Massie & Dryden, gen mdse
McGerry James, saloon
Smith W P, attorney-at-law and justice of the peace
Thompson Miss Lizzie and Brother, saloon and hotel
Williams L, hotel

COPPEROPOLIS.

CALAVERAS COUNTY. A post, express and telegraph office, situated in a rich mining district, whose productions are confined almost exclusively to copper ore, 126 miles from San Francisco, via Stockton & Copperopolis division of the Central Pacific R. R. and the stage line of Messrs. Matteson & Co, from Milton, from which it

JOE POHEIM, THE TAILOR. Suits made to order from $20. 203 Montgomery & 724 Market.
INSURE IN THE SUN INSURANCE CO., WHICH ADJUSTS AND PAYS ITS LOSSES PROMPTLY.
HARDWOOD LUMBER. WHITE BROS., 13 & 15 Main and 14 & 16 Spear St. S. F Boat Stock, Oak Plank and Timber.

LOUIS BRAVERMAN & CO., Successors to Braverman & Levy, JEWELERS, 119 Montgomery Street, S. F.

is distant about 15 miles. At an early period it was a bustling town, and its future was full of bright promise. The population is placed at 150. It has a daily mail and express.

ALLEN J B, saloon, choicest liquors and cigars
BAKER J M, notary public
BRAIDS CHARLES, blacksmith and wagonmaker
CASE WILLIAM H, druggist, agent Wells, Fargo & Co, and constable
Copperopolis Livery, Feed and Sale Stable, Peter Kelly propr
Eastwood Wm, road overseer
Fontana A, general merchandise
Hodges G Z, propr Union Hotel
HONEY CALVIN, postmaster and justice of the peace
HONEY MILTON, agent W U Tel Co; drug and book store
KELLY P, livery, feed and sale stable
MEADER HOUSE, T B Meader propr
MEADER T B, hotel
NEELY ISAAC NEWTON, saloon; choice liquors
Turner Wm, blacksmith and wagonmaker
TURNER WM, gen mdse
Union Hotel, G Z Hodges propr

COPPER VALE.

LASSEN COUNTY. Post-office, 16 miles west of Susanville; population 25.

Dennery Thomas, hotel
GOODRICH C C, postmaster and hotel

CORDELIA.

SOLANO COUNTY. A post, express and telegraph office; is a thriving and beautiful little town on the Cal. Pac. R. R. 45 miles from San Francisco. It is 5 miles from Fairfield and 3 from the well-known Green Valley Falls. The population is about 200, and the place is quite a fruit-shipping point.

Bihler Henry, saloon and butcher
Gleason Richard, blacksmith
Horan Frank, saloon
HUMPHREYS J H, postmaster and general merchandise
Jewell W T, agent C P R R and Wells, Fargo & Co
Mason W W, blacksmith and box facty
McKeague P J, saloon
Norris B P, carpenter
Owens Jas, boarding-house
Pittman Mrs C J, hotel
Siebe Claus, lumber
SIEBE PETER, general merchandise and warehouse
Smith E B, wine mfr
Turner J E, bootmaker
Valentine J H, painter
Walter St, tailor and restaurant
Wilson Curtis, justice of the peace

CORRALITOS.

SANTA CRUZ COUNTY. A post-office, 6 miles from Pajaro.

BROWN BROS & WATSON, proprietors Corralitos Paper Mill
CORRALITOS PAPER MILL, Brown Bros & Watson proprietors, manufacturers of straw wrapping paper, pasteboard and binders' boards
Lautiers E, saloon
Wilson Wm, general merchandise

COTHRIN'S STATION.

EL DORADO COUNTY. Post-office Latrobe; a station on the Sacramento & Placerville R. R., 3 miles from Latrobe and 12 miles from Folsom.

Barrett J R, stock raiser
Cothrin W S, stock raiser

COTTAGE GROVE.

SISKIYOU COUNTY. A post-office, 40 miles west of Fort Jones.

Elliott & Co, general merchandise

COTTONWOOD.

SHASTA COUNTY A post, express and telegraph office, on the C P R R (Northern Division), 17 miles from Red Bluff.

Addison ——, blacksmith
Armentrout Henry, wagonmaker
Foster Jacob, hotel
Howard M V, justice of the peace
Knowlton Wm, general merchandise
PRICE W F & CO, general merchandise
Rowley L H, blacksmith

COTTONWOOD.

SISKIYOU COUNTY. See Henley.

COTTONWOOD.

YOLO COUNTY. See Madison.

Costa J A, blacksmith

H. WACHHORST, Importer Fine Watches, Jewelry, Silverware, Precious Stones, etc. 315 J St., Sacramento, Cal.

THE "NEW REMINGTON" SEWING MACHINE, C. SHAW, General Agent, No. 30 Second Street, San Francisco, Cal.

JOE POHEIM, THE TAILOR, 724 Market and 203 Montgomery Streets, S. F.

CALVIN NUTTING & SON, Manufacturers all kinds IRON WORK, 337 Main Street, San Francisco.

ALLEN, TUGGLE & CO., VENEERS 18 and 20 Spear St., San Francisco.

JOE POHEIM, THE TAILOR, 724 Market and 203 Montgomery Streets, S. F.

INSURE IN THE SUN INSURANCE CO., IT HAS THE SHORTEST & SIMPLEST FORM OF POLICY.

COULTERVILLE.

MARIPOSA COUNTY. A post and express office; a mining town of some importance to the section in which it is situated. It is on one of the roads leading to the grove of big trees, and is 46 miles by stage from Merced; population 230.

Adams Z T, druggist, physician and surgeon
Austin H G, physician
Bruschi Francisco, general merchandise
Cammisona Geromina, general mdse
Canovia G, general merchandise
Cappuro F, bootmaker
Castro P, jeweler and gunsmith
Daunt W G, hotel and gen merchandise
Douglass George, mining supt
Girard L, tinner
Harlow G W, blacksmith and constable
H obrow Geo W, saw-mill
Holtzel D, farmer, Dutch Ranch
Jeffrey Geo, hotel
Jones Ralph, jeweler
Marsolino J, saloon
Marzitmo G, liquors
MAST C L, superintendent Banderita Mine
McCarthy Wm, W, F & Co's agt, postmaster and druggist
Mentzer John, livery stable
Morris B F, justice of peace
Murphy John, constable
Myers Henry, general merchandise
Piper James, builder
Prisk & Ramel, barber and liquors
Reed Jas W, justice of peace
Rihns Bros, butchers
Rimel A, barber
Shimer James, blacksmith
Tiscornia A, general merchandise
WAGNER DANIEL, hotel and saloon

COURTLAND.

SACRAMENTO COUNTY. A post and telegraph office on the Sacramento River, 21 miles from Sacramento; distance from San Francisco by river, 96 miles; resources fruit; population 40.

Burop Nelson, blacksmith
Jolly W W, bootmaker
Meyers Wm H, general merchandise, postmaster and agt W, F & Co
O'Conner P D, blacksmith
Rodgers M N, carpenter
Winter Luis, hotel

COVELO.

MENDOCINO COUNTY. A post and express office; a thriving little town in the center of Round Valley, which is nearly seven miles in diameter in any direction. It is a center of trade for a region of country fifty miles in diameter, and itself tributary to Ukiah. Population 200.

Bateman E B, drugs
Chambers T S, saloon
Cunningham J P, liquors
Davis & McCoy, general merchandise
Henley W & Bros, general merchandise
Lee Mrr A J, saloon and boarding-house
Marks H, general merchandise
Montague L D, boarding-house
Prising Geo J, shoemaker
Randrup Wm, saloon
Scannell T J, blacksmith
THOMSON J P, postmaster
Whitney W F, saddler
Willis W F, blacksmith and livery stable

COYOTE.

SANTA CLARA COUNTY. A post-office, 12 miles south of San Jose.

Dolet J B, hotel and saloon
Peppin E E, constable
Pinard L, justice of peace
STEVENS ORVIS, hotel and general merchandise

COZZENS.

SONOMA COUNTY. A post-office, 13 miles from Healdsburg.

COZZENS D, general merchandise and postmaster

CRANE FLAT.

TUOLUMNE COUNTY. Post-office Yosemite.

Hurst Wm J, saloon
Keits John W, wines and vineyard
Stephens Bar, Chas Horswell, Ferry

CRANE VALLEY.

EL DORADO COUNTY. A post-office.

Carre John J, gen mdse and postmaster

CRANE VALLEY.

FRESNO COUNTY. Post-office Fresno Flats.

Blanchard H F, hotel

HARDWOOD LUMBER, WHITE BROS., 13 & 15 Main and 14 & 16 Spear St., S. F. Black Walnut, Spanish Cedar, Veneers.

MASONIC OUTFITS, Society Goods, etc., at NORCROSS & CO., Masonic Temple, No. 6 Post Street, S. F.

H. WACHHORST Invites Attention to his GENUINE STERLING SILVERWARE. 315 J St., Sacramento, Cal.

CREAMER.

TULARE COUNTY. A post-office.

Creamer I K, postmaster
McLean & Abbey, proprs Murry & Johnson Mill

CRESCENT CITY.

DEL NORTE COUNTY. A post and express office, 274 miles by steamer.

Achy G M, druggist
Aherns A J, cabinetmaker
Babcock Chas, barber
Britton Geo, blacksmith
Burtschell Frank, hotel
Clark Daniel, saloon
Cooper L F, attorney-at-law
Crescent City Mill and Transportation Co
Crescent City Wharf and Transfer Co
Crucius Frank, butcher
Darby & Donovan, saloon
Duffy & Bros, saloon
Duffy Thos, saloon
EDRIDGE J E, public recorder and photographer
Elk River Mill Co
Emmemtburg & McNamaro, butchers
Endert & Capprise, saloon
Fischerman & Swords, saloon
Frantz J F, livery stable and blacksmith and coroner
Hobbs, Wall & Co, general merchandise
Howell Hattie, cigars and tobacco
Hughes Chas E, sheriff and collector
Hughes James, druggist
Keen Geo, cooper
Keller H, shoemaker
Kuykendall Rev J W, Methodist clergyman
Lach Chas, tailor
Liddle & Clark, saloon
Marhoffer J, brewery
Maron Edgar, dentist
Mason Edgar, district attorney
Mayer Gotlieb, hardware
McCresh & Bernhoff, butchers
McLaren L, shoemaker
McLaughlin I Jr, saloon
McLellan & Co, livery stable
McLellan R S, justice of the peace
McNamara N, hotel
Miller John, county school supt
Moody Mrs C D, bakery
Moody Chas D, tinware
Morris, Wolf & Co, gen mdse
PEVELER PETER H, county clerk, recorder and auditor
Pfifer C H & Son, general merchandise
Sartwell D S, jeweler and justice of peace
Saville Wm, county treasurer
Shipman David E, saloon
Steele Mrs Maria, fancy goods
Straub Mrs Caroline, fancy goods
Straub Edward, barber
Theilacker Mrs, bakery
Volander Ewald, tanner
Wall Jos G, county supervisor
WENGER J & CO, general mdse
West Benj, saloon
Wilmer R P, saloon
Woodbury W H, cigars and tobacco, and county assessor
Yates E, hotel

CRESCENT MILLS.

PLUMAS COUNTY. Post-office Greenville; 16 miles from Quincy.

Coster J S, hotel
Davis Robt L, saloon
Eperson E, varieties
Hall J S, general merchandise
HALL & Mc MILLAN, general mdse

CRESSEY.

MERCED COUNTY. A post and express office, on the Southern Pacific R. R., 15 miles from Merced.

Fowler & Stockird, hotel
Goldman Louis, general merchandise
Olds & Barfield, general merchandise and hotel
Olds Ed J, postmaster
STOCKIRD ED W, deputy postmaster

CROCKETT.

CONTRA COSTA COUNTY. Post-office Martinez. New town site about 1 mile from Vallejo Junction.

Heald's Foundry, John L Heald propr
Heald John L, propr Heald's Foundry
Pinkerton C W, propr Pinkerton House
Pinkerton House, C W Pinkerton propr

CROMBERG.

PLUMAS COUNTY. A post-office.

Hartry Thomas, hay ranch
Jackson John, miner
Langhurst ——, postmaster
Parker William, hotel
Turner Bros, hay ranch
Yept ——, farmer and miner

CROSS CREEK STATION.

TULARE COUNTY. See Grand View.

CONKLIN BROS., PACIFIC STEAM CARPET BEATING, ALSO WHITENING. 333 TYLER ST., S. F.

JOE POHEIM, THE TAILOR, 724 Market and 203 Montgomery Streets, S. F.

PRISON CELLS, Fences and Bridge Work, 337 Main Street, S. F. CALVIN NUTTING & SON.

ALLEN, TUGGLE & CO., MEXICAN HARD WOODS, 18 & 20 Spear St. San Francisco.

JOE POHEIM, THE TAILOR, 724 Market and 203 Montgomery Streets, S. F.

INSURE IN THE SUN INSURANCE CO., IT HAS THE SHORTEST & SIMPLEST FORM OF POLICY.

CROW'S LANDING.

STANISLAUS COUNTY. A post-office, on the San Joaquin River, between Grayson and Hill's Ferry, 15 miles southwest of Modesto.

Crow J B & Co, grain
THOMPSON J E, blacksmith and general merchandise

CRYSTAL BAY.

PLACER COUNTY. See Truckee.

CRYSTAL CREEK.

SISKIYOU COUNTY. Post-office Fort Jones. Situated on the west side of Scott Valley, between Fort Jones and Etna, 8 miles from Fort Jones, and 4 miles from Etna.

Cory H C, merchant
Denure J P, teamster
Fletcher & Drake, blacksmiths
Green O V, dairyman and money loaner
Mott Chas A, rancher and school teacher
Reichman E, capitalist
Shelby, Walker & Bros, Pioneer Cheese Factory
Tyler Geo H, soap factory
Wetmore J H, cheese factory
WILSON L S, fruit, butter and vegetables

CRYSTAL PALACE CAVE.

TUOLUMNE COUNTY. Post-office Columbia; is about two miles distant on the direct road from Pine Log Crossing; it is a natural wonder, being filled with stalactites and stalagmites of great beauty.

CRYSTAL PEAK.

SIERRA COUNTY.

Grand Central Hotel, Mrs Wm Elliott and Miss Jane Quinn proprs

CRYSTAL SPRINGS.

NAPA COUNTY. Post-office St Helena; a summer resort.

Atwood A B, propr Crystal Springs

CUCAMONGA.

SAN BERNARDINO COUNTY. A post-office and station or the Southern Pacific R. R., 15 miles north of Colton.

Dreyfus B & Co, wines and brandies
RICHE F L, general merchandise store, hotel, feed stable and postmaster

DAGGET.

SISKIYOU COUNTY. A post-office, 12 miles south of Yreka.

Abrams Jas, mail carrier
JORDAN J P, postmaster
Wohpart G, blacksmith

DAMASCUS.

PLACER COUNTY. Post-office Iowa City; 35 miles northeast of Auburn; population 45.

Cannon F E, butcher and deputy sheriff
JONES OWEN, general merchandise
Lewis Robert, mining
Mountain Gate Mining Co
Snyder G W, justice of the peace

DANVILLE.

CONTRA COSTA COUNTY. A post-office, 16 miles southeast of Martinez. Favorably located in San Ramon Valley; daily stages connect with trains to San Francisco, via Martinez; population 45.

Bean L, wheelwright
Close J E, blacksmith
COHN M, general merchandise and postmaster
Conway John, general merchandise
Lattimore John, saloon
Noone John, saloon
Ramage S F, justice of the peace
Sherburne D N, county supervisor
Winters Chas, saddler

DARK CANYON.

HUMBOLDT COUNTY. See Harris.

DARRAH.

MARIPOSA COUNTY. A post-office, 12 miles northeast of Mariposa; supported by mining and farming.

Carthey W A, butcher
Clark Frank, saw-mill

HARDWOOD LUMBER, WHITE BROS. 13 & 15 Main and 14 & 16 Spear St, S. F. Counter Tops, Newel Posts, Balusters.

LOUIS BRAVERMAN & CO, Manufacturers of Fine Jewelry & Diamond Work, 119 Montgomery Street, S. F.

DARRAH RICHARD, postmaster and general merchandise
Ferguson James, saloon
Kane Barney, liquors
Snyder John, butcher and saw-mill

DARWIN.

INYO COUNTY. A post and express office, 106 miles by stage from Caliente.
Boland Thomas, blacksmith and wagon-maker
Cielius A J, butcher
Darwin Water Works
Eddy J C, general merchandise
Gunn J J, saloon
HANNAN M E, general merchandise and livery stable
Jacobson Jacob, brewer
Morrissey Mrs G T, hotel and saloon, and meat market
O'Brien C F, postmaster
Reid S P, justice of the peace
Seltz August, bootmaker
Smart Mrs C F, boarding-house
Stepp Miss Maggie, laundress
Thompson N S, recorder
Waterman & O'Brien, gen mdse

DAVENPORT.

SANTA CRUZ COUNTY. A post and telegraph office, 13 miles northwest of Santa Cruz; population 125.

Gates Geo, lumber
Pinkham W R, hotel and saloon
Swirtzor G, blacksmith
THOMPSON S, grocer, W U Tel agent and postmaster

DAVIS CREEK.

MODOC COUNTY. A post-office about 25 miles northeast of Alturas; population 50.

Jacque J, blacksmith
McKENNEY & RAMER, general merchandise and post-office
Page W, cattle dealer
Roberts J, butter-barrel maker
Turnidge & Dickson, blacksmiths
Weston George, justice of the peace

McKENNEY & RAMER,
CASH STORE.
DEALERS IN GROCERIES, DRY GOODS, Boots, Shoes and Clothing, Hard and Glass Ware. Buyers of Wool, Hides and Grain.
Post Office, Davis Creek, Modoc County, Cal.

DAVISVILLE.

YOLO COUNTY. A post, express and telegraph office, on the north side of Putah Creek, 10 miles south and 1 mile east of Woodland; 13 miles west and 3½ miles south of Sacramento. It numbers about 500 inhabitants. It is here the California Pacific diverges from the main track, branching off for Woodland and Grafton. It is centrally located, consequently has a large trade, especially in grain. Solano County carries much of its trade to Davisville. The country in that vicinity is thickly settled by wealthy farmers. The town is steadily advancing in importance, and its continued prosperity is assured.

Adamson John, livery stable
Banks George & Co (George Banks and H Phillips Miller), druggists and agents Wells, Fargo & Co
Bassett H F, carpenter and undertaker
BRADSHAW ALBERT G, painter
BRADSHAW W H, carriage, house and sign painter
Brown E W, hardware and stoves
Bullard & Pearce (Wm G Bullard and B Pearce), gen mdse and grain
Bullard Wm G (Bullard & Pearce)
Cameron S F, (Collins & Cameron)
Collins & Cameron (J P Collins and S F Cameron), blacksmiths and wagon-makers
Collins J P (Collins & Cameron)
Coonrod John, harnessmaker
Cromwell S, restaurant
GAFFORD HOUSE, J W Gafford proprietor
GAFFORD J W, proprietor Gafford House
Gallagher Joseph (Horwood & Gallagher)
GOLDEN GATE WASHER, and Winters' Portable Derrick, John D Winters manufacturer
Hampton W H, lumber
Hoag B H, fruit and produce
Hoffman George, harnessmaker
Horwood Chas, (Horwood & Gallagher)
Horwood & Gallagher (Chas Horwood and Joseph Gallagher), blacksmiths and wagonmakers
Hyde S F, justice of the peace
King William, justice of the peace
Ligget B F, general merchandise
Martin W H, meat market
Meagher J T, liquors
Merrill William R, baggage master
Miller H Phillips, physician
O'Neal James, attorney-at-law, notary public and insurance agt

H. WACHHORST Repairs Watches, Chronometers and Clocks at Short Notice. 315 J Street, Sacramento, Cal.
The "NEW REMINGTON" and "ROYAL ST. JOHN" SEWING MACHINES, No. 30 Second Street, San Francisco, Cal. C. SHAW, General Agent.
JOE POHEIM, THE TAILOR, 724 Market and 203 Montgomery Streets, S. F.
CALVIN NUTTING & SON, Tubular Wheelbarrows, Bolt and Bridge Work, 327 Main Street, San Francisco.

ALLEN, TUGGLE & CO., WAGON LUMBER, 18 & 20 Spear St., San Francisco.

JOE POHEIM, THE TAILOR, 724 Market and 203 Montgomery Streets, S. F.

INSURE IN MUTUAL LIFE INSURANCE CO. OF NEW YORK, F. S. WINSTON, Prest. ASSETS, $95,000,000.

Pearce B (Bullard & Pearce)
Philliber Charles, barber
Plant L J, liquors
Simpson John, agt and operator Central Pacific R R
Tate Isaac E, liquors
Tufts William E, varieties
Weber George, liquors
Willard James T, constable
WINTERS JOHN D, manufacturer farming and household implements and Golden Gate washer and derricks

DAYTON.

BUTTE COUNTY. See Grainland.

DECOTO.

ALAMEDA COUNTY. A post, express and telegraph office on the Central Pacific R. R., 3 miles from Niles and 6 miles from Haywards.

Alt W C, blacksmith
BECKWITH BROS, general merchandise
Bennett C E, carpenter
Graesslin Wm, saloon
Hare A J, grain and storage
Lee Antonio, saloon
Mathews P, blacksmith
Sullivan Dennis, eggs and poultry

DEER CREEK.

NEVADA COUNTY. Post-office Smartsville, Yuba County.

Fiene Henry, hotel and toll-bridge

DEER VALLEY.

Post-office Folsom.

Smith E H, general merchandise

DELANO.

KERN COUNTY. A post, express and telegraph office on the Southern Pacific R. R., 35 miles north of Bakersfield; population 60.

CHAUVIN E, general merchandise and postmaster and hotel and livery stable
Jame & Eymard, saloon and hotel
Mandis A, hotel and livery
Norton Frank, blacksmith and well-borer
Robinson J B, justice of the peace
Saxe J N, agt C P R R
Ygnacia Valencia, saloon

DELHI.

STANISLAUS COUNTY. Post-office Tarlock. A station on the Southern Pacific R. R., 19 miles from Merced.

Mitchell J W, warehouse

DEL MONTE.

MONTEREY COUNTY. A post-office on the Southern Pacific R. R., 1 mile from Monterey.

Lewis F C, agt Southern Pacific R R and Wells, Fargo & Co and operator Western Union Telegraph Co
Palmer H J, mgr Del Monte Livery Stable
Schonewald Geo, mgr Hotel Del Monte
Simmons E T, clerk Hotel Del Monte

DENVERTON.

SOLANO COUNTY. A post-office, 14 miles by stage from Rio Vista, and 9 miles southeast of Fairfield; population 40.

NURSE S K, general merchandise, warehouses, postmaster and agent Western Union Telegraph Co
Sullivan Daniel, blacksmith

DERBECK MINE.

NEVADA COUNTY. See North Bloomfield.

DE REDWOOD.

SANTA CRUZ COUNTY. A post-office, a few miles from Wright's.

Aiken Charles, judge and attorney-at-law
Aiken & Sons, fruit growers
Bassett James, fruit grower and wood
Bassett J F, fruit grower and nursery
Budden James, liquors and bootmaker
Burrell J B, fruit grower
Chase Josiah, lumber
Coldren C D, fruit grower and wood
Critchton R B, fruit grower and wood
Emery Herbert & Co, fruit growers and nursery
Gardner D P, fruit grower
Gray J, hotel
Jones E J, fruit grower and lumberman
Keast Rev Wm, fruit raiser
Kennedy & West, hotel
Liston G W, lumber
Liston Mrs J, fruit grower
Miller Judge A J, fruit grower
Miller & Sons, fruit growers
Montgomery D, fruit grower and wood

HARDWOOD LUMBER, WHITE BROS., 13 & 15 Main and 14 & 16 Spear St, S. F. Black Walnut, Spanish Cedar, Veneers.

KNIGHTS TEMPLAR UNIFORMS, NORCROSS & CO., Masonic Temple, No. 6 Post Street, San Francisco.

Morrell H E, fruit grower
Sears Rev A E, fruit grower
Slaughter Thomas, hotel and fruit grower
Smith, Comstock & Bro, lumber
Spalsbury Edgar, attorney-at-law
Stowe I M, fruit grower and wood
WEST E F, druggist and postmaster
Wright Bros, hotel and fruit growers
Young W A, lumber

DESERT.

San Bernardino County. A post-office.

ROGERS SAMUEL, postmaster

DIAMOND SPRINGS.

El Dorado County. A post, express and telegraph office, 3 miles south of Placerville, 23 miles from Folsom and 7 miles from Shingle Springs; it is supported by mining and agricultural interests; population 150.

Bryant Joseph, lumber
Carpenter C G, distiller
Crawford & Son, Park Canal Mining Co
Dunlap Elon, justice of the peace
Harris Thomas, general merchandise and agt Wells, Fargo & Co
ILSOHN F, proprietor California House and postmaster
Koch Mrs Margaret, Diamond Hotel
Kramp & Bros, wine mfrs and distillers
McKeon Alexander, [illegible]able
Norris Albert, justi[illegible] peace
Schneider John Jr, [illegible]
Sevey Marshall, blacksmith

DIAMOND SPRINGS.

Plumas County. Post-office La Porte.

Leach A M, saw-mill

DIXON.

Solano County. A post, express and telegraph office, supported by the agricultural interests of the locality. It is on the California Pacific R. R., 65 miles from San Francisco, and 21 miles from Sacramento. Population about 1,000.

Alder Henry H (Levy & Alder)
Alexander Rev William, clergyman (Presbyterian)
Allison G I (Dashiell & Allison)
Amos W H (Hardie & Amos)
Apperson Miss Carrie, teacher Dixon High School
Apperson James E, upholsterer, painter, and undertaker
Aude Wm, liquors
Bank of Dixon, S G Little pres, R Harkinson cashier
Barber H D, barber
Barnes T B, constable
Bell W T, physician and surgeon
BRADSHAW M, wood yard and truck
Brandis Albert, harnessmaker
BRINKERHOFF & KING (S Brinkerhoff and G King), proprietors King's Hotel and Livery
BRINKERHOFF S (Brinkerhoff & King)
BROTHERS J B (Brothers & Co)
BROTHERS J B & CO (J B Brothers and F A Tyler), Dixon Flour Mills
BROWN C P, justice of peace
Brown R H, groceries and fruits
Buck W P, bootmaker
Cadman Geo, wagons and blacksmith, and agt Halladay Standard Wind Mills
CALIFORNIA DRUG STORE, Palace Hotel Building, A E Trafton proprietor, dealer in drugs, medicines, fancy and toilet articles
Carman A S (S T Mowder & Co)
Carpenter M (Carpenter & Shulte)
Carpenter & Shulte (M Carpenter and H F Shulte), blacksmith, wagonmaker and undertaking
CASEY JOHN, blacksmith, horseshoer, carriage builder, wagons and agricultural implements made to order and repaired
CITY HOTEL, George Frahm proprietor
Cole Rev A L, clergyman (Baptist)
Cotten J W, notary public, real estate and insurance agt
Cotten Mrs P J, millinery
Dashiell & Allison (W A Dashiell and G I Allison), hotel
Dashiell W A (Dashiell & Allison)
DAVIDSON S N, watchmaker, jeweler, and dealer in watches
Deal Rev David, clergyman (Methodist)
Dixon High School
"DIXON TRIBUNE," Ed E Leake publisher
Duprey A F, carpenter and builder
Einstein J, general merchandise
Eppinger & Co (J Eppinger, B Ettlinger and Herman Eppinger), general merchandise and grain
Eppinger Herman (Eppinger & Co)
Eppinger J (Eppinger & Co)
Ettlinger B (Eppinger & Co)
Evans G H, physician
Ferguson W R, hardware
Fisher O J, bootmaker

H. WACHHORST Repairs Watches, Chronometers and Clocks at Short Notice. 315 J Street, Sacramento, Cal.
CONKLIN BROS., CARPET BEATING & RENOVATING WORKS, 333 GOLDEN GATE AVENUE (TYLER ST.) S.F.
CALVIN NUTTING & SON, Manufacturers all kinds IRON WORK, 237 Main Street, San Francisco.
JOE POHEIM, THE TAILOR. Suits made to order from $20. 203 Montgomery & 724 Market.

ALLEN, TUGGLE & CO., OREGON ASH AND MAPLE, 18 & 20 Spear St. San Francisco.

JOE POHEIM, THE TAILOR. Suits made to order from $20. 203 Montgomery & 724 Market.

FRAHM GEORGE, special agent German Benevolent Society of San Francisco
Frazier Patrick, liquors
Giesecke August, bootmaker
Goeffert Henry, harnessmaker
Goodman S (Waterman & Goodman)
Grangers' Business Association of Dixon, B F Kelly sec
Greene J W (Harkinson & Greene)
Guenig George, bakery and liquors
HALL WILLIAM, postmaster
Hamner Wm P, livery stable
HANKE & FRAHM (Wm Hanke and Geo Frahm), Central Meat Market
HANKE WM (Hanke & Frahm)
Hardie & Amos (J Hardie and W H Amos), liquors
Hardie J (Hardie & Amos)
Harkinson & Greene (Robert Harkinson and J W Greene), groceries and fruits
Harkinson Robert (Harkinson & Greene)
Hohmann V J, liquors
Hutton Edward, barber
Hutton Mrs Edward, ice cream
Ilgner Mrs W, dressmaking
Kelly B F, sec Granger's Business Association of Dixon
KING G (Brinkerhoff & King)
KING'S HOTEL, Brinkerhoff & King proprietors
Kirby A, druggist and varieties
Kirsch J P, harnessmaker and saddler
Knox E W, attorney-at-law and real estate
Knox Geo W, attorney and counselor-at-law and notary public
LEAKE ED E, publisher "Dixon Tribune"
Leake W S, agt Central Pacific R R and Wells, Fargo & Co and operator Western Union Telegraph Co
Leigh A H, meat market
Levy & Adler (Mark Levy and Henry H Adler), general merchandise
Levy Mark (Levy & Adler)
Lunney Con, liquors
Manning Albert, attorney-at-law, notary public and searcher of records
Martin George, wagonmaker
Martin J P, constable
McBride E J, drugs and books
McNaboe Rev Father, Catholic clergyman
Misfeldt Jacob, liquors
Mount Michael, liquors
Mowder S T & Co (S T Mowder and A S Carman), lumber dealers
OBERHOLZER ALBERT (Schomer & Oberholzer)
Odell T H, physician
Packard W A, teacher of music Dixon High School
Patterson Mrs C A, hotel
Pritchard M, physician and surgeon
Rhem W C, city marshal
Robelus Masalina, restaurant
Schirmer Chas, hardware and stoves
Schnitzlein F A, liquors
SCHOMER HANS (Schomer & Oberholzer)
SCHOMER & OBERHOLZER (Hans Schomer and Albert Oberholzer), Dixon Brewery
Scott Michael, blacksmith and wagonmaker
Shepard Mrs B, dressmaking
Shulte H F (Carpenter & Shulte)
Simmons J H, teacher Dixon High School
Smith John B, whitewashing
Stenge Morris, tailor
Story A R, teacher Dixon High School
TRAFTON A E, proprietor California Drug Store, Palace Hotel Building
TRAFTON A, physician, office California Drug Store
TYLER F A (Brothers & Co)
Upham F F, dentist
Vansant William, groceries
Wagner A J, barber
Wallace T J, teacher Dixon High School
Waterman & Goodman (H A Waterman and S Goodman), dry goods
Waterman H A (Waterman & Goodman)
Williams Peter, painter
Willott P R, hotel and livery

King's Hotel,

CORNER FIRST AND B STREETS,

Dixon, Solano County, California.

BRINKERHOFF & KING, Proprietors.

A Porter in attendance at all Trains to take Charge of Baggage.

A First-Class Livery Stable in Connection with the Hotel.

INSURE IN THE SUN INSURANCE CO., WHICH ADJUSTS AND PAYS ITS LOSSES PROMPTLY.

HARDWOOD LUMBER, WHITE BROS., 13 & 15 Main and 14 & 16 Spear St. S. F. Hubs, Spokes, Rims, Poles, Shafts, etc.

LOUIS BRAVERMAN & CO., Manufacturers of Fine Jewelry & Diamond Work, 119 Montgomery Street, S. F.

H. WACHHORST'S Specialty in Fine Watches and Diamonds, Lockets, Etc. 315 J St., Sacramento, Cal.

DIXON TRIBUNE,
AN INDEPENDENT
Democratic Weekly Journal,
With a bona-fide
CIRCULATION OF SIX HUNDRED.
Published at
Dixon, Solano County, Cal.,
Every Saturday, by
ED. E. LEAKE,
Editor and Proprietor.

DONNER.

PLACER COUNTY. A post-office.

Butler W J, agt C P R R and Wells, Fargo & Co
Fitzgerald John, engineer fire train C P R R
GOULDEN JOSEPH, postmaster and proprietor Summit Hotel
LOWEA J, telegraph operator C P R R and W U Telegraph Co

DORRIS BRIDGE.

MODOC COUNTY. See Alturas.

DOSHVILLE.

Post-office Ione; 3 miles from Ione; population 25.

DOSH CHARLES, general merchandise

DOS PUEBLOS.

SANTA BARBARA COUNTY. Post-office Santa Barbara.

WELCH G C, general merchandise and ranch

DOUGHERTY'S STATION.

ALAMEDA COUNTY. A post-office, 13 miles southeast of Oakland; population 100.

Coughlan P, harnessmaker
Dougherty C M, stock raiser
Green John, postmaster
Green Joseph, general merchandise
Green T H, hotel
Marsh Albert, hotel
Martin W H, butcher
Wells T D, blacksmith and wagonmaker

DOUGLAS CITY.

TRINITY COUNTY. A post-office, 7 miles south of Weaverville.

Leonard H W, hotel
MASON & THAYER, general merchandise

DOUGLAS FLAT.

CALAVERAS COUNTY. A post-office, 18 miles southeast of San Andreas; population 175.

Gagliardo Antonio, general merchandise
Gagliardo N, bootmaker
Haskel John, groceries
PERRY S A, postmaster and general merchandise
PERRY S A & SONS, general merchandise
Tatton C, notary public
Valente F, general merchandise

DOWNEY.

LOS ANGELES COUNTY. A post, express and telegraph office, situated 12 miles southeast of Los Angeles; population 300.

Andrews Joshua, blacksmith
Banks J K, agt W, F & Co, operator W U Tel Co, and agt S P R R
Buster J W, justice of the peace and notary public
Carson H C, meat market
CENTRAL HOTEL, W H Russell proprietor, Crawford
Cooper W F (Cooper & Wiley)
COOPER & WILEY (W F Cooper and W H Wiley), livery stable
Daniels H S & Son (H S and H Daniels), drugs, paints and oils
Decker Z, hairdresser
DICKINSON WILLIAM, stoves, tinware and pumps
DOWNEY "SIGNAL," S H Purcell, publisher and proprietor [see adv]
Frankel Bros (S and M E Frankel), general merchandise
Fuller John, real estate and constable
Fuller Mrs W D, millinery
Grove M F, Methodist minister
Grovner J F, physician and surgeon
Harris R B, blacksmith
Jenison & Greening (J E Jenison and E G Greening), general merchandise
Kohn S, meat market
Kendrick C, minister Christian church
LAMOINE B A, wagonmaker
Loew J, grain dealer and feedmill
Lownesby John, wagonmaker
McCroy J S (Russell & McCroy)

The "NEW REMINGTON" and "ROYAL ST. JOHN" SEWING MACHINES, No. 30 Second Street, San Francisco, Cal. C. SHAW, General Agent.

PIONEER IRON WORKS, CALVIN NUTTING & SON, Proprietors. Established 1849. 237 Main Street, S. F.

ALLEN, TUGGLE & CO., VENEERS 18 and 20 Spear St., San Francisco.

For THE BEST FITTING SUIT OF CLOTHES go to JOE POHEIM, the Tailor.

MITROVICH J A, groceries and liquors
Pollard Lou, saloon
PURCELL S H, publisher and proprietor Downey "Signal"
Ruddock Mrs S C, milliner
Russell & McCroy (W H Russell and J S McCroy), saloon
RUSSELL W H (Russell & McCroy), proprietor Central Hotel, Crawford
Schlesinger J, general merchandise
Shortridge C S, harness and saddles
Skidmore S S, agent J M Griffith & Co, lumber dealers
Smart D B, saloon
Smart D P, liquors
Smith ., bootmaker
Smith W C, physician
TARWATER B W, postmaster
Toombs ——, Baptist minister
Townsley John, wagonmaker
Wagner R, physician
Wiley W H (Cooper & Wiley)

DOWNEY SIGNAL,

A FIRST-CLASS WEEKLY JOURNAL,

DEVOTED TO

The BEST INTEREST of SOUTHERN CALIFORNIA

2,000 Copies circulated weekly among the

BEST CLASS OF AGRICULTURALISTS IN TH STATE.

DOWNIEVILLE.

SIERRA COUNTY. A post, express and telegraph office, of about 675 inhabitants, and is the county seat of Sierra County. Reached by stage from Marysville, distance 67 miles, or from Nevada City, 40 miles.

Anderson Frank, attorney
Angwin Rev Wm, clergyman (Meth)
Blatchley W L, justice of the peace
Blohm J A, liquors
Bosch Ferdinand, brewery
Brilliant & Co, dry goods and clothing
Brown J W, hardware
Burgess W H, justice of the peace
Buzinett Louis, liquors
Byington Lewis, meat market
Callis A, hair dresser
CALKINS BROS (T D and H M Calkins), publishers Sierra County "Tribune"
Campbell W L (Cross & Campbell)
Carmichael A, justice of the peace
Cohn A & Co, dry goods and clothing
Cole D T, lumber yard and county supervisor
Costa Bros, butchers
Crignon A, liquors
Cross & Campbell (C W Cross and W L Campbell), attorneys-at-law
Cross C W (Cross & Campbell)
Davidson S B, attorney-at-law and U S commissioner
Davis A, county supervisor
Douglass ——, dentist
Eschbacher F A, hotel
Farley M, attorney-at-law and notary public
Fish N B, sheriff
Garibaldi Joseph, grocer
Hartling V, harness and shoemaker
Hendel Chas W, surveyor
Howe A J, superior judge
Ift George, blacksmith
Jones Isaac G, civil engineer and county surveyor
Jump Alemby, county physician
Kaiser Fritz, liquors
Kimball W B, justice of the peace
Kimball W C, druggist
Latreille B, clothing, boots and shoes
Luther W T, county assessor
Martin G C, painter
McDonald Owen, hotel
McGuire A J, carpenter and builder
McKinsey C J, public administrator and coroner
Meany N H, liquors
Meroux J M B, grocer
"MOUNTAIN MESSENGER" (The), Vaughn & Downer publishers
Nessler Lorenz, brewery
Noland & Sons, blacksmiths
Orear J W, guns, tobacco and stationery
Osgood L H, attorney-at-law

MUTUAL LIFE INSURANCE CO., OF NEW YORK, A. R. FORBES, General Agent. 214 SANSOME ST., S. F.

HARDWOOD LUMBER. WHITE BROS., 13 & 15 Main and 14 & 16 Spear Street, S. F. Oregon Ash, Maple and Alder

MASONIC OUTFITS, Society Goods, etc., at NORCROSS & CO., Masonic Temple, No. 6 Post Street, S. F.

Purdy H H, jeweler and candies
Ryan Wm, postmaster and notary public
SCAMMAN H, banker
Scott John, county treasurer, cigars and tobacco
"SIERRA COUNTY TRIBUNE," Calkin Bros publishers
Smith C C, druggist
Smith S A, attorney-at-law
Soward F D, district attorney and attorney-at-law
Spaulding, Mowry & Co, grocers
Stackus T M, furniture and upholstery
Stewart J H, liquors
Strange H, county clerk, auditor and recorder
Taylor & Forbes, foundry
Thorp J H, justice of the peace
VAUGHN & DOWNER (J A Vaughn and E K Downer), publishers "Mountain Messenger"
Wall J K, county supervisor
Wehe F R, attorney and connselor-at-law
Weir & Mead, livery stable
Weston R S, justice of the peace
Wiggins J S, liquors
Williams I, hairdresser
Winchill G, justice of the peace
Wixson J S, county superintendent schools

SIERRA COUNTY TRIBUNE

Published every Thursday, at

Downieville, Sierra County, Cal.

CALKINS BROS., Proprietors.

The Tribune has the Largest Circulation of any Paper published in Sierra County.

Special inducements to advertisers.

DOW'S PRAIRIE.

HUMBOLDT COUNTY. A post-office and small farming settlement, 6 miles north of Arcata and 17 miles northeast of Eureka.

RECKART JACOB, postmaster

DRYTOWN.

AMADOR COUNTY. A post, express and telegraph office and mining camp, 52 miles from Sacramento via Latrobe, 16 miles by stage from Ione, and 11 miles from Jackson. Population 400.

Barney E S, supt reduction works
Church M B, justice of the peace
French C L, constable
Grimes George, dry goods and clothing
HENDERSON F B, proprietor Exchange Hotel and agent Hamilton's stage line
Isenman & Giannini (F Isenman and F Giannini), Drytown Meat Market
JENNINGS WILLIAM, general merchandise, groceries and hardware, postmaster and Wells, Fargo & Co's agent and manager Western Union Telegraph Co
Lemoin Geo W, blacksmith
Norman W A, physician
Phœnix Reduction Works, E S Barney supt
Potosi Mine, Chas Thomas
Seaton Mine, Wm Simon supt
WILLIAMS JOSEPH C, general merchandise

DUARTE.

LOS ANGELES COUNTY. A post-office several miles southeast of Los Angeles.

BRONSON A B, postmaster, real estate and insurance agent and general merchandise

DUBLIN.

ALAMEDA COUNTY. See Dougherty's Station.

DUNCAN'S MILLS.

SONOMA COUNTY. A post, express and telegraph office, situated on Russian River at the point where the North Pacific Coast Railroad crosses, and is the present terminus of the road, 1½ miles from the sea and 65 miles from San Rafael. The mill was built in 1860, and has been operated successfully for eighteen years. The population may number 250.

Allman & Queen, North Coast stage line
Duncan Samuel, postmaster
Duncan's Mills Land and Lumber Co
McLean D, blacksmith and engineer
Moor F B, blacksmith
Moscow Mill, lumber mfrs

H. WACHHORST, Importer Fine Watches, Jewelry, Silverware, Precious Stones, etc 315 J St., Sacramento, Cal.

CONKLIN BROS., CARPET BEATING & RENOVATING WORKS, 333 GOLDEN GATE AVENUE (TYLER ST.) S. F.

CALVIN NUTTING & SON, GIRDERS, JAIL AND FENCE WORK, 827 Main Street, San Francisco.

ALLEN, TUGGLE & CO., MEXICAN HARD WOODS, 18 & 20 Spear St. San Francisco

For THE BEST FITTING SUIT OF CLOTHES go to JOE POHEIM, the Tailor.

North Coast Stage Line, Allman & Queen proprs
Orr John, liquors
Paterson James, cheese mfr
Queen C, agts Wells, Fargo & Co
Queen & Good, hotel
Ricioli A, dairyman
Rielly Mill, Railroad, Land and Lumber Co
Rule Mrs, wood, bark and cattle
Saitori V, dairyman
Schloss S, general merchandise
Sloan Chas F, hairdresser
Smith William, bootmaker
TOMASINI G, commission merchant and dairyman

DUNNIGAN.

YOLO COUNTY. A post, express and telegraph office about 18 miles from Woodland. Population 125.

HAYNES & EARLL, general merchandise
Lewis Geo B, hotel and livery stable
Mitchell & Yarick, blacksmiths and wagonmakers
Wilkinson B D, operator Western Union Telegraph

DURHAM.

BUTTE COUNTY. A post, express and telegraph office on the Oregon Division of the Central Pacific R. R., 18 miles northwest of Oroville.

Criley Andrew, blacksmith
EPPERSON E A, hotel
Harris N A, wagonmaker
Locey J H, general merchandise
Taylor Wm, flour-mill
Turley John, saloon

DUTCH FLAT.

PLACER COUNTY. A post, express and telegraph office. A place of some historic importance, on account of its rich mines. An extensive lumbering trade is carried on in the vicinity, a d som of the heaviest hydraulic mining of the State is done here. The scenery in the vicinity is picturesque and grand. It is on the Central Pacific R. R., 66 miles from Sacramento, and 31 miles northeast of Auburn. Population about 1,500.

Anderson Henry, saloon
Barrett Charles A, variety store
Bock Herman, saloon
BROWN ADAM, cigars and tobacco
Coburn L G, principal Grammar School
Cohen H & Bro (H and M Cohen), general merchandise
Cohen H and M (H Cohen & Bro)
Colegrove Lee, livery stable
Davis Abraham, saloon
Disque Henry, C P R R agt, and general merchandise depot
Dunn James F, saloon
DUTCH FLAT HOTEL, Edward Mallows proprietor
Eshbach David M, dentist
Faller John R, saloon depot
Ferguson Aaron, carpenter
GOULD JAMES L (Towle Bros & Co)
Halsey Henry H, postmaster
Halsey Stephen G, varieties
Harris Rev J J, clergyman (Methodist)
Hillhouse Wm, hardware
Hoos Frank C, saloon
Hoos John, bootmaker
Hudepohl Herman R, dry goods, clothing, and agt Johnston Optical Co
Jameson James, barber and justice of peace
Jones J T, druggist
Kopp Charles, meat market
Landman Julius C, watchmaker
MAKER GEO S, wholesale and retail provisions, groceries, liquors, cigars, tobacco, hardware, tinware, crockery, grain, feed, etc
MALLOWS EDWARD, proprietor Dutch Flat Hotel
Martin Noble, physician
McClure E L, agt W, F & Co, and operator W U Telegraph Co
McIntosh J, saloon
Meyer John, constable, collector and general business agt
Michell Wm F, brewery and ice depot
Nelson James W, saloon
Nicholls W & P, bankers
"PLACER TIMES" (The) (weekly), Wm A Wheeler editor and proprietor
Prewett J E, attorney-at-law and notary public
Rablin John, saloon
Runckel John H, grocery and bakery
St Clair L P, meat market
Sharon Wm A, propr Placer Hotel
Stockman H, cleaner and repairer of clothes
TOWLE A. G W and E W (Towle Bros & Co)
TOWLE BROS & CO (A, G W and E W Towle and J L Gould), lumber manufacturers
Uren E C, civil engineer and U S deputy surveyor
WHEELER W A, proprietor "Placer Times"
Wilson M W, dentist and physician

INSURE IN THE SUN INSURANCE CO., IT HAS THE SHORTEST & SIMPLEST FORM OF POLICY.

HARDWOOD LUMBER, WHITE BROS., 13 & 15 Main and 14 & 16 Spear St, S.F. Oak, Ash, Hickory, Maple, Cherry, etc.

LOUIS BRAVERMAN & CO., JEWELERS. offer Goods lower than any house in the City, 119 Montgomery St.

EAGLE CREEK.

SHASTA COUNTY. Post-office Igo; 18 miles southwest of Shasta.

McFarland Wm, general merchandise
MURRAY JACOB, general merchandise
Wilder J C, blacksmith

EAGLEVILLE.

MODOC COUNTY. A post-office, 43 miles southeast of Dorris Bridge.

Bowman W H, blacksmith
GEE S J, postmaster
Jones J E, general merchandise
McCarty E, blacksmith
McCormick Wm H, justice of the peace
Morrow John, livery stable
Parman Joseph, constable
Renshaw Mrs, hotel
Smith L, furniture mfr

EAST BERKELEY.

ALAMEDA COUNTY. See Berkeley.

EAST LAKE.

LAKE COUNTY. A post-office, about 14 miles from Lakeport.

FIEDLER F, superintendent Sulphur Bank Quicksilver Mining Co, Sulphur Bank Store, general merchandise, hotel and agent Wells, Fargo & Co's Express
Hopkins F V, general merchandise and physician
Stubbs C, butcher
Tucker Jas E, postmaster

EAST OAKLAND.

ALAMEDA COUNTY. See Oakland.

EASTON.

FRESNO COUNTY. A post-office, 6 miles south of Fresno City.

Lindstrom P O, blacksmith
WHITNEY MRS J E, postmistress

EDDY'S LANDING.

COLUSA COUNTY. See Grand Island.

EIGHT MILE HOUSE.

YOLO COUNTY. Post-office Woodland; 8 miles west of Woodland; population 35.

OLIVER A J, saloon

EL CAJON.

SAN DIEGO COUNTY. A post-office, 13 miles northeast of San Diego.

Clark R, horticulturist
Cowles G A, farmer
KNOX A L, postmaster and hotel
Rea J B, general merchandise

EL DORADO.

EL DORADO COUNTY. A post, express and telegraph office, of about 300 inhabitants, about 54 miles east of Sacramento, a station on the stage line leading from Shingle Springs to Placerville, once a great mining section. Lying in the mountains, as it does, it has a pure, bracing atmosphere, and is supported by mining and agriculture.

Beem M C, saloon
Berns Bernard, general merchandise
Borro & Casta, winery
Broadded J W, general merchandise
Coblentz & Bro (Cerf and Nathan Coblentz), general merchandise
Davis L M, fruit grower
DREW W C L, postmaster and recorder
Drew W C L & J B, saddles, harness and stationery, operator W U Tel Co
Fisher John A, liquors
Gafney James, meat market
Galt T A, collector and assessor
Gilmore N, supt Angora Goat Association and supervisor
Graham L A, liquors
Loofbourrow D T, general merchandise
Miller J W, liquors
Norton D E, fruit grower
Quinn M F, blacksmith
Robinson M S, fruit grower
Shaver J, bootmaker
Tallman Mrs Alice, propr Oriental Hotel
Tracy F A, justice of the peace
Warf A J, constable
Yeadon Joshua, blacksmith and wagon-maker
Yeadon William, liquors and cigars

H. WACHHORST'S Selection of JEWELRY in the RAREST IN THE STATE 315 J Street, Sacramento, Cal.

The "ROYAL ST. JOHN" SEWING MACHINE, No. 30 Second Street, San Francisco, Cal. C. SHAW, General Agent.

PIONEER IRON WORKS, CALVIN NUTTING & SON, Proprietors. Established 1849 227 Main Street, S. F.

JOE POHEIM, THE TAILOR, makes the BEST FITTING Clothes in the State.

ALLEN, TUGGLE & CO., CABINET WOODS OF ALL KINDS. Nos. 18 and 20 Spear Street, San Francisco.

JOE POHEIM, THE TAILOR, makes the BEST FITTING Clothes in the State.

ELEVEN MILE STATION.

MARIPOSA COUNTY. Post-office Clark's Station.

WOOD J W, hotel

ELIZABETH LAKE.

LOS ANGELES COUNTY. A post-office, about 30 miles from Newhall.

MYERS J W, station-keeper and dealer in hay and grain

ELIZABETHTOWN.

YUBA COUNTY. Post-office Wheatland.

Corbin Frank, mine
Lathrop W B, saw-mill
Leavett R E, mine
Manson Wm, mine
O'Niel R M, ranch

ELK CREEK.

COLUSA COUNTY. A post-office, 40 miles northwest of Colusa, in the foot-hills of the Coast Range Mountains; population 50. It has a tri-weekly mail with Colusa.

Friday & Knight, blacksmiths
Houston J W, general merchandise
Kinnaman Martin, liquors
PYLE W H, postmaster
Van Syoc John, hotel and feed stable
Williams John, justice of the peace

ELK GROVE.

SACRAMENTO COUNTY. A post, express and telegraph office. It is most pleasantly situated on the Western Division of the Central Pacific R. R., distant from San Francisco 135 miles, from Sacramento 16; estimated population 400. It is the center of a prosperous grain, fruit, and wine-producing section; exports are fruit, grain, hay, wine, wood, wool, and flour. The country in the immediate vicinity is very picturesque, and the many well-cultivated farms and handsome country residences indicate a prosperous condition, and augurs favorably for the growth and permanency of the place.

Abrams J & Co, general merchandise
Andrews J N, general merchandise
Bower & Hill, flour-mill
Bower L, warehouse
Bowafield W, tanner and bootmaker
Bradford C S, druggist and physician
Chinnick James T, blacksmith and wagonmaker
Edgington L C, general merchandise
Edgington & Lowe, butchers
EVERSON J & CO, general merchandise and grain warehouse
Hill John D, wheelwright
Holland T J, agt C P R R, and telegraph operator
Kempter T B, harness and saddlery
Longenecker A J, hardware, stoves and tinware
Martin J W, hotel and butcher
Pearce W H, carpenter and builder
Pickett Ed, saloon
Priddy Rev W B, clergyman (Methodist)
Rollins N W, carpenter and builder
Stevens D J, hotel
Stewart S C, carpenter and builder
Toronto Hotel, D J Stevens propr

ELK HORN.

SAN BENITO COUNTY. See Emmett.

ELK HORN.

SAN JOAQUIN COUNTY.

Meeker A C, justice of peace
Young Edward, justice of peace

ELKHORN STATION.

CALAVERAS COUNTY.

DIERKN E, hotel and station

ELLIOTT.

SAN JOAQUIN COUNTY. A post-office, 26 miles northeast of Stockton, 8 miles by stage southeast of Galt. Population 100.

Bovard M & Co, flouring-mills
Evans T C, saloon
HICKEY & MISENER, gen mdse
McCulloch J W, blacksmith and wagonmaker
Misener N S, postmaster and notary public
Mitchell L T, carpenter
Pinkerton Mrs M J, boarding-house

ELLIS' LANDING.

SAN JOAQUIN COUNTY. Post-office Tracy.

Ellis Geo, grain dealer

ELLIS.

SAN JOAQUIN COUNTY. See Tracy.

MUTUAL LIFE INSURANCE CO., OF NEW YORK, A. R. FORBES, General Agent. 214 SANSOME ST., S. F.

HARDWOOD LUMBER, WHITE BROS., 13 & 15 Main and 14 & 16 Spear Street, S. F. Wagon Stock, Cabinet Woods, etc.

KNIGHTS TEMPLAR UNIFORMS, NORCROSS & CO., Masonic Temple, No. 6 Post Street, San Francisco.

H. WACHHORST Has a Magnificent Assortment of CHAINS, CHATELAINES, etc. 315 J Street, Sacramento, Cal.

ELMIRA.

SOLANO COUNTY. A post, express, and telegraph office in a rich farming district, 60 miles from San Francisco and 11 miles northeast of Suisun, on the California Pacific R. R. Population about 300.

Allison Mrs Itha, millinery
Allison J & Co, general merchandise and grain warehouse
Alsansan Rev J M, Methodist clergyman
BARRETT J H, insurance, notary public and justice of the peace
Cadman William, blacksmith and wagonmaker
Chandler F B, lumber
Collier J A, blacksmith and wagonmaker
Cripps S A, blacksmith
Dickson Albert, meat market
Gamble John T, deputy constable
GEORGE E H, confectionery, tobacco and cigars and barber shop
GEORGE WILLIAM, proprietor George's hotel and restaurant
HAMILTON ALBERT W, bootmaker
Keating James T, operator W U Tel Co
Kendall C B, agt Central Pacific R R
Kiely B, liquors
Lason Rev William, Methodist clergyman
March R B, livery stable
Meeker S M, physician
Myers Eliza, hotel and livery
Ryan Dan, liquors and hotel
Reynolds W J, liquors
SCHEELINE N, general merchandise, postmaster, agt Wells, Fargo & Co, and grain warehouse
Schnee C M, constable
Shaw S F, bootmaker

EL MONTE.

LOS ANGELES COUNTY. A post and telegraph office, 11 miles northeast of Los Angeles. Population 375.

Bryant B S, constable
Chappel R D, constable
Dodson W R, hotel
Haddox Wm, justice of the peace
McLain Thomas, general merchandise
Melzer Louis, gen mdse and postmaster

EMERY.

SAN DIEGO COUNTY. A post-office, 11½ miles from Campo.

Buckman Amos, carpenter Soda Springs
Channing Henry, stock-grower
Chilwell & Campbell, wool-growers
Crouch Herbert, stock-growers
EMERY BROS, stock growers
EMERY W S, postmaster
Flyn J, stock grower

EMIGRANT GAP.

PLACER COUNTY. A post, express and telegraph office, 17 miles from Dutch Flat and 50 miles northeast of Auburn, on the Central Pacific R. R.

Banvard A L, agt Central Pacific R R
CAFFYN D, postmaster, hotel and livery stable
Chinn J B, lumber
Clark M M, saloon
Downing G B, hairdresser and miner
Hyatt M R, general merchandise
Mahan J, saloon
McDonald Angus, saloon
Osborn R S, general merchandise
Warner Chas A, bootmaker
Wilson A B, physician

EMMATON.

SACRAMENTO COUNTY. Distance from San Francisco, by river, 56 miles; its resources are agriculture. Population estimated at 100.

Steele S W, harnessmaker
UPHAM J M, general merchandise

EMMETT.

SAN BENITO COUNTY. A post-office, 16 miles by stage from Tres Pinos.

Ackley Samuel, farmer
Call G W, speculator
Fowle A, stock raiser
Fowle Charley, butcher and stock raiser
Fowle G W, stock raiser
Fredson A H, hotel and cooper
Keliher Jerry, stock raiser and dairyman
Koppel Alex, dairyman
Lenasel Barney, dairyman
Linch W M, farmer
McElroy R H, postmaster
McKanna Patrick, dairyman
Miller John, horse raiser
Riliker Jerry, stock raiser and dairyman

ENCINITOS.

SAN DIEGO COUNTY. A post-office, situated 25 miles from San Diego City on the California Southern R. R.

Chaffin R, postmaster and general mdse
RATTAN THOS, land owner

CONKLIN BROS., PACIFIC STEAM CARPET BEATING, ALSO WHITENING. 333 TYLER ST. S. F.

CALVIN NUTTING & SON, Manufacturers all kinds IRON WORK. 337 Main Street, San Francisco.

ALLEN, TUGGLE & CO., Eastern Hard Wood Lumber, 18 & 20 Spear St. San Francisco.

For THE BEST FITTING SUIT OF CLOTHES go to JOE POHEIM, the Tailor.

ENGLEWOOD.

HUMBOLDT COUNTY. A post-office.

Davis Henry & Bro, hotel, post-office, and farmer
Dennis ——, lumber-mill
Riodell L, general merchandise, postmaster, painter and farmer

ENTERPRISE.

BUTTE COUNTY. A post-office, 15 miles northeast of Oroville. Population 160.

BURROUGHS CHAS, general merchandise
Drown G A, hotel
Kloss P, hotel

EPPERSON.

COLUSA COUNTY. A post office, 18 miles from Williams. Population 30.

EPPERSON B C, hotel and postmaster
Gaither J W, surveyor
Hemstead ——, physician and dentist
Tucker W M, general merchandise

ERIE.

SAN BENITO COUNTY. A post-office, 60 miles southeast of Hollister.

BUTTON A T D, blacksmith
TUCKER E B, postmaster

ETNA MILLS.

SISKIYOU COUNTY. A post and express office, situated in Scott Valley, at the base of Salmon Mountains, 30 miles south from Yreka, the county seat. Population 300.

Baker I L, hotel
Beard J S, attorney-at-law and notary public
Bills L, bootmaker
Braun J V, attorney-at-law
Brown John V, attorney-at-law and notary public
Buckner Geo, general merchandise
Campbell J C, saloon
Diggles Jas A, druggist
Doran Richard, saloon
"ETNA POST," Geo Rodgers editor and proprietor
Evans & Davis, blacksmiths
Frantz F W, wagon and cabinetmaker
Frantz & Wallis, cabinetmakers
Genny Henry, saloon
Hyde David H, bootmaker and barber
Kappler Chas, brewer and saloon
Kist & French, flour-mill
Lanphier A, boots and shoes
Marx Martin, harnessmaker and saddler
Messner Jacob, saloon and restaurant
Miller E, tinner
Nutting C W, physician
PARKER, CAMPBELL & CO, general merchandise, managers W U Telegraph Co and agts Wells, Fargo & Co
Petty & Maxum, saloon
Pitman & Adams, marble works
Pitmann M B, saw-mill
Ritz John & Co, livery stables
ROGERS GEO, editor and proprietor "Etna Post"
Schmidt Nicholas, hotel
SINGLE J M, postmaster
Skelton J F, watchmaker
Smith J M, cabinetmaker
Smith N, hotel
STEPHENS JOSEPH, general merchandise
Strasburg Robert, carpenter
Sullivan H W, livery stable
Sutherland James, livery stable
Young Enos, butcher

WEEKLY ETNA POST,
PUBLISHED AT
Etna, California,
EVERY SATURDAY, BY
GEO. ROGERS.

An Independent Journal devoted to State and Local News.

EUREKA.

HUMBOLDT COUNTY. A post, express and telegraph office, situated on Humboldt Bay, 230 miles north of San Francisco. Population about 3,000.

Eureka is only second to San Francisco as a seaport in California. It is chiefly dependent upon the timber and stock interests of the county for support. The city is one of the most expensively and tastefully laid out on the coast. Many handsome business blocks and public buildings adorn her thoroughfares. The streets are rectangular and kept in good condition; while the facilities for numerous vessels "along the wharves" are quite adequate. Eureka is lighted with gas, and possesses many of the useful institutions of a me-

SUN INSURANCE CO., IS THE FAVORITE FIRE AND MARINE COMPANY ON THE COAST.

HARDWOOD LUMBER & WAGON STOCK, WHITE BROS., 13 & 15 Main and 14 & 16 Spear St, S. F.

LOUIS BRAVERMAN & CO., Manufacturers of Fine Jewelry & Diamond Work, 119 Montgomery Street, S. F.

tropolis. The advantages of her climate bring Humboldt County into prominence as an agricultural and dairying country. Never has drought interfered with the prospects of farmers here; in fact it is noticeable that when other parts of the State are suffering from extremely dry years, this favored locality yields larger crops than usual.

AXE FRED, postmaster, corner H and Q
AYRES WM, publisher "Democratic Standard," corner 2d and E
Baird Thos, commission merchant and agt steamer *Humboldt*, foot E
Baldwin & Mercer (M H Baldwin and W L Mercer), saddlery and harness, cor 2d and D
Barman Henry, dry goods and general merchandise, cor 2d and F
Barnum Gorham N, liquors, F bet 1st and 2d
Barry & Fitzgerald (James Barry and J P Fitzgerald), liquors, cor 1st and E
Becker Martin, liquors, 2d bet E and F
Belcher Peter, insurance agt
BELL FRED W, real estate and insurance agt, notary public and commissioner of deeds, 94 2d
Benard J E, surveyor of logs, 94 2d
Bigelow C E, blacksmith, 63 E
Blocksburg Hotel, Capt H H Ticknor propr
Bonsell Ed, groceries, cor Clark and B
BONSTELL W T, books, stationery, music, pictures and frames, 120 3d
Boscow Mrs Wm, stamping, etc
Brett Wm, liquors, 1st bet F and G
BRODRICK G J, black and shipsmith, foot E
Brown A L, city clerk
BROWN LOT M, liquors, cor 3d and E
BROWN T M, sheriff and tax collector
Brumfield W H, attorney-at-law, cor 2d and I
Buck S M, city attorney
Buhne H H, vice-pres Humboldt County Bank, E bet 2d and 3d
Buhne H H & Co (H H Buhne and Chas Everding), hardware and agricultural implements, 1st bet E and F
Bullock N, insurance agt and notary public
Burnett Bros (H M and E H Burnett), gunsmiths, F bet 2d and 3d
California Wine Rooms, Jas Montgomery, cor 3d and E
Carr J, livery stable, cor 3d and D
CHELSTRAND A, tailor, Vance Block
Chope Alex & Son, carriage and wagon-makers and blacksmith, 2d bet E and D
Chope Bros (Alex and Arthur Chope), horseshoers and wagonmakers, cor 3d and D
Clark Jonathan, councilman
Close & Mercer, carpenters and contractors, cor 1st and G
Cochran A C, attorney-at-law, cor 6th and I
CONAR JOHN, liquors (Sailors' Home), 1st near D
Coonan J F, agt W U Tel Co, Vance House
Cooper Sol, recorder U S Land Office
Costerlin J B, county school supt
Cottrell Augustus, councilman
Curley James, liquors, cor F and 1st
CUTLER THOMAS, commission merchant and grocer and councilman, 73 1st
Davis S B, physician and surgeon, F bet 3d and 4th
De Haven J J, attorney-at-law
"DEMOCRATIC STANDARD," (weekly), Wm Ayres publisher, cor 2d and E
Devlin C L, boots and shoes, 2d bet H and G
Devoy Bros (H M and James Devoy), Eureka Livery Stable, cor 3d and D
DICKSON R B, justice of the peace, next door to Odd Fellows' Hall
Dinsmore J O, county supervisor
Dolbeer & Carson, saw-mill, head of 2d
Dollison J K, real estate and notary public, 139 2d
Domingo Mark, fruits, 45 E
Dwyer J W, dry and fancy goods, 3d near F
Elbra J, liquors, F bet 1st and 2d
Fairfield Chas, liquors, South Park Saloon
Fay G M & Bro, shingle-mill
FERRARA JOSEPH, liquors, 1st bet E and D
Ferrier David, carriage painter, cor 2d and D
Fisher G L, liquors, cor 2d and H
FISHER & GUNTHER, oyster house and restaurant, E bet 2d and 3d
Flanagan, Brosnan & Co, saw-mill
Fleming & Whitman, liquors, 2d bet E and F
Foster S B, physician, cor 2d and H
Freese J W, dentist and physician, Vance Block, 2d bet F and G
Freund & Morgan, mfrs cigars
FRUCHTNICHT J, liquors, 2d bet E and F
Gall J J, restaurant, 2d bet E and F
Gallagher M F, barber, Vance House Block
Gallagher & Ruhl, liquors, Vance House Saloon
Gates O J, dentist, cor 2d and H

H. WACHHORST Has a Magnificent Assortment of CHAINS, CHATELAINES, etc. 315 J Street, Sacramento, Cal.

THE "NEW REMINGTON" SEWING MACHINE, No. 30 Second Street, San Francisco, Cal. C. SHAW, General Agent.

For THE BEST FITTING SUIT OF CLOTHES go to JOE POHEIM, the Tailor.

PIONEER IRON WORKS, CALVIN NUTTING & SON, Proprietors. Established 1849. 237 Main Street, S. F.

ALLEN, TUGGLE & CO., OAK PLANK, 18 and 20 Spear St., San Francisco.

For THE BEST FITTING SUIT OF CLOTHES go to JOE POHEIM, the Tailor.

INSURE IN MUTUAL LIFE INSURANCE CO., OF NEW YORK, F. S. WINSTON, Prest. ASSETS, $95,000,000.

Geandrot Miss E M, fancy goods, millinery, etc, cor F and 3d
Gemmill & Gibbard, house furnishing goods and furniture
Grant M H, photographer, 3d bet E and F
Gross Reuben, physician, 3d bet F and G
Guenette F, teacher of vocal music, cor G and 6th
Haensel Julius, restaurant and bakery, E bet 3d and 4th
Haney John, fruits, 2d bet E and F
Hanna A W, attorney-at-law, F bet 2d and 3d
Hannah John, county supervisor
Hansen Mrs P, hairdresser, 2d nr G
Haynes John P, superior judge
Henderson J W, pres Humboldt County Bank, E bet 2d and 3d
Heney Geo K, real estate and general business agt, notary public and city assessor, 137 2d
Herrick R F, county surveyor
HILDER CHAS, cabinetmaker and Elk Horn finisher, F bet 3d and 4th
Hill Stephen, county supervisor
Hitchings J W, dealer in wood, cor B and Washington
Holesworth & Fisher, liquors, 2d nr F
Hopkins Geo W, attorney-at-law, notary public and justice of the peace
Hopkins J P, carpenter
Howard C M, hotel, cor 3d and E
Howard E H, police judge
Huk & McLean, brewery
Hulse B, horseshoer and blacksmith, cor F and 5th
Hulstis W F, cigars and tobacco, n s 2d bet E and F
Humboldt County Bank, J W Henderson pres, H H Buhne vice-pres, W M Huntoon cashier, E bet 2d and 3d
HUMBOLDT STEAMSHIP CO, W J Sweasey & Sons agents, 2d
"HUMBOLDT TIMES," W H Wyman publisher, cor 4th and F
Hunter C W, attorney-at-law, Vance Block
Huntoon W M, cashier Humboldt County Bank, E bet 2d and 3d
Iohmann I, hardware, stoves and tinware, cor 4th and I
Jacobson R, boots and shoes, cor 4th and G
James Rev G W, Methodist clergyman
Janssen E & Co, proprs The Branch, cor 3d and E, and 1st bet E and F
Johnston W H, hardware, tinning and plumbing, cor E and 2d
Jones D R & Co, saw-mills, office H
Jones S, bootmaker
Jones Warren, fruits, 64 F
Kapple Wm S & Son, liquors and shooting gallery, 2d bet G and H
Kalischer N & Co, clothing, dry goods, etc, 105 2d
KELLER C F, Humboldt Market, E bet 3d and 4th
Kendall & Acheson, Humboldt Livery Stable, cor 2d and D, and Fashion Stable, cor 2d and H
Kendall D, councilman
Kenyon J G, general merchandise
Kimball John H, justice of the peace, 166 2d
KINGSTON HARRY, city treasurer, commission merchant and storage, agent for steamers *Mary D Hume* and *Alta*, D St Wharf
Kinsey L T, county treasurer
Lanigan T J, Eureka Foundry, 1st bet E and D
Lathrop H D, D D, principal Humboldt Seminary
Lettunech Martin, restaurant and cigar stand, 1st nr D
Leventhal A, general auctioneer
Lincoln Planing Mills, cor 2d and K
Lindsay N G, city marshal
LIVINGSTON JOHN N & CO, liquors, cor 1st and D
Loewenthal J, clothing and furnishing goods, 2d bet E and F
Long Joseph, fruits, etc, E
Lynch Rev C N, Catholic clergyman
Mathews James E, book store, stationery and news agency, F bet 2d and 3d
Mathews P W, barber, E bet 1st and 2d
McCarty J, bootmaker, 1st bet E and F
McDowell Ed, county supervisor
McGaraghan P, liquors, 1st bet F and E
McGrath Jane H, dressmaking, 3d bet F and G
McKay A & Co, Occidental Saw-mill, foot of 1st
McLaren W J, bootmaker, F bet 1st and 2d
McLean A, propr The Overland House
McNally L, liquors, cor 1st and E
McNamara W J, clothing and furnishing goods, cor E and 2d
Mentz Chas, druggist, F bet 2d and 3d
Miller Carl, watchmaker and jeweler, cor E and 2d
Miller Chas, liquors, 1st bet D and E
Miller & Miller, attorneys-at-law
Monroe J P, Monroe Soda Factory, cor A and Washington
Moore S B, mgr Vance House
Morgan Wm, cigar manufactory, 66 F
Morrell J F, physician, cor 2d and H
Murphy Danl, hotel, 1st bet D and E
MYLOTT A E, general business agent, corner 2d and E
Occidental Hotel, Daniel Murphy propr
Occidental Saw-mill, foot 1st
Olmstead Chas, shipsmith and blacksmith, foot E

C. SHAW, General Agent, Second Street, San Francisco, Cal.

HARDWOOD LUMBER, WHITE BROS., 13 & 15 Main and 14 & 16 Spear St., S. F. Oak, Ash, Hickory, Maple, Cherry, etc.

ODD FELLOWS' SUPPLIES, Flags, Banners, etc., at NORCROSS & CO., Masonic Temple, No. 6 Post Street, S. F.

H. WACHHORST'S Selection of JEWELRY is the Rarest in the State No. 315 J St., Sacramento, Cal.

OUR CORNER SALOON, Livingston & Co, cor D and 1st
Overland House (The), A McLean propr
Peterson F, tailor, 2d bet H and G
Porter J S, dentist, F bet 3d and 4th
Powell R B, druggist, 2d nr G
Pratt W H, furniture and crockery, cor F and 2d
Prince Peter, wholesale liquor dealer, 2d bet E and F
Pringle David, saddlery and harness-maker, 2d bet D and E
Prowse Bros, liquors, cor 1st and F
Purce Walter, undertaker and agt Petaluma Marble Works
Purner S, librarian Free Library
Quesig H, watchmaker and jeweler, F bet 3d and 4th
Randall A W, notary public, and general business and insurance agt
Revay John, groceries and general merchandise, 1st bet E and F
Rhoades Rev S H, clergyman (Methodist)
Raith William, bakery
RICHARDSON & ARMSTRONG, barbers, E bet 2d and 3d
Richardson Chas, moulding-mill, foot 3d
Ricks Thos F, livery and sale stables, cor 4th and F
Roberts C F, register U S Land Office
Robertson Geo, marble works
Rohner & Ellery (Henry Rohner and Frank Ellery), groceries and general merchandise, cor 2d and G
Roney & Prince (J M Roney and P Prince), liquors
Rose C L, boilermaker
Rotermund H H Jr, wagonmaker, 61 E
Rowe & Holmes (E J Rowe and Robt Holmes), carriage mfrs, cor D and 3d
Rowell Mrs E T, hotel, E bet 3d and 4th
Ruscoe & Lundblade, furniture and bedding, 2d bet E and F
Russ Boarding House, Mrs SinClair and Mrs Taylor, 3d bet F and G
Russ Joseph, Eureka Market, G bet 2d and 3d
Ryan Miss J, millinery and fancy goods
Ryan Mrs L B, dressmaking, cor F and 3d
St Joseph's Institute, conducted by the Sisters of Mercy, block bet F and G
Sawtell A L, general merchandise and saloon, 2d nr D
Schenck A, physician, cor 2d and I
Shaw G H, county assessor
Simpson James, councilman
Simpson & Wolfe, hotel, 106 1st bet E and F
Smiley J C, painter, F
Smith A B, crockery and jewelry, 2d bet F and G
Snow & Co (H K and H C Snow), dry goods and gen mdse, cor 2d and E
Spence & Armstrong, groceries and crockery, 2d bet E and F
Spring O H, coroner and public administrator
Stafford C G, attorney-at-law, cor 2d and H
Stern & Ryan, clothing and furnishing goods, 68 F
Stevens R W, county supervisor
Storm Chas, harnessmaker, F bet 3d and 4th
STRONG NAT B, photographer, 2d bet F and G, Vance Block
SWEASEY W J & SON (W J and Richard Sweasey), groceries and general merchandise, northeast corner G and 2d
Taylor C G, groceries and general merchandise and agt Pacific Coast Steamship Co, cor 2d and F
Taylor M S, gen mdse, E bet 3d and 4th
"TELEPHONE" (The), Austin Wiley and Will L Heney proprietors
Thomson J S, county clerk and recorder
Tobin E, cigars and candies, 1st bet E and F
Tompkins G W, attorney-at-law, 2d nr F
Tupper R E, grocer
Tuttle & Ellsmore, shingle-mill
U S Land Office, C F Roberts register Sol Cooper recorder
Vance House, S B Moore mgr, cor 2d and G
VANCE JOHN, proprietor Mad River R R and Saw-mill and Vance House and saw-mill, Eureka, corner G and 2d
Walsh Thos, general merchandise and mayor, cor 1st and E
Wantsky Francis, mfr jewelry, cor 2d and G
Watson John A, agt Wells, Fargo & Co and insurance, 111 2d
Watson & Randall, real estate and insurance agts, 111 2d
Weaver F A, City Laundry, 1st bet F and G
Weaver & Melendy, attorneys-at-law
Webster W H, constable
Weck F A, druggist and stationery, cor F and 3d
Weck & Kelher, insurance agts, cor F and 4th
WILEY & HENEY, publishers Daily and Weekly "Telephone," 179 2d
Wilson E W, district attorney and notary public, G bet 2d and 3d
WYMAN W H, "Humboldt Times," corner 4th and F
Young Fred, cigars and tobacco, 2d bet E and F
Yuill James, express, cor 2d and E

CONKLIN BROS., PACIFIC STEAM CARPET BEATING, ALSO WHITENING. 333 TYLER ST. S. F.

PRISON CELLS, Cemetery Fences, etc., No. 287 Main Street, S. F. CALVIN NUTTING & SON.

FOR

Eureka, Humboldt Bay & Crescent City,

CALIFORNIA.

The A 1 Steamship

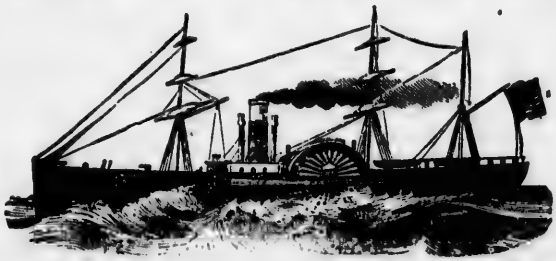

HUMBOLDT,

GEO. PATON, Commander,

Will make Regular Trips between San Francisco, Humboldt Bay and Crescent City, sailing from

Jackson Street Wharf, San Francisco,

On the 2d, 12th and 22d of each month, at 9 A. M.

Sailing from City Wharf, Eureka,

On the 7th, 17th and 27th of each month, at service of the tide.

THE HUMBOLDT

Is a NEW BOAT, First-Class in every respect, and has SPLENDID PASSENGER ACCOMMODATIONS.

For Freight or Passage apply to

SEARLES & STONE,
22 California Street,
San Francisco.

THOMAS BAIRD,
City Wharf,
Eureka, H. B.

W. J. SWEASEY & SON, General Agents,

N. E. corner Second and G Streets, Eureka.

LOUIS BRAVERMAN & CO., JEWELERS, offer Goods lower than any house in the City. 119 Montgomery St.

Eureka Livery Stable,

Cor. 3d and D Sts., Eureka, H. B.

DEVOY BROTHERS,

PROPRIETORS.

Fine Carriage Teams and Safe Saddle Horses a Specialty.

Excellent Accommodations for Transient Custom and all at Reduced Rates.

Humboldt Market,

E Street, bet. Third and Fourth, Eureka, Cal.

C. F. KELLER.....PROPRIETOR.

Keeps constantly on hand all kinds of

Fresh and Salt Meats

Also Fowls, and all kinds of Garden and Field Produce.

Goods sold at Bedrock Prices for Cash. Vessels supplied with the best the Market affords at the LOWEST CASH PRICES.

EUREKA NORTH.

SIERRA COUNTY. See Fir Cap.

EUREKA SOUTH.

NEVADA COUNTY. See Graniteville.

EVERGREEN.

SANTA CLARA COUNTY. A post-office, 7 miles southeast of San Jose; population 120.

Borton W F, blacksmith and wagonmaker
Healy Wm, carpenter
Holland J W, market
Holland Simeon, tailor
McMurry Frank, liquors
Park John E, bootmaker
Smith Chas C, blacksmith
SMITH F J, general merchandise and postmaster

FAIRFAX.

MARIN COUNTY. Post-office San Rafael. A station on the North Pacific Coast R. R., 18½ miles from San Francisco and 3½ miles from San Rafael.

Provesal S, soda water factory

FAIRFIELD.

SOLANO COUNTY. A post and telegraph office, on the California Pacific R. R., 46 miles from San Francisco; is the county seat, and has a population of 400. It is located in a very fertile section, and depends on the interests of agriculture and fruit growing for its support.

Baker S K, supervisor
Buckles A J, district attorney
Burchard Rev J, Methodist
Chamberlain T W, assessor
Cloutman J F, under sheriff
Dalton A, supervisor
Dobbins A J, attorney and notary public
Dobbins O P, attorney
Donaldson J W, blacksmith and wagonmaker
Donley W A, wagonmaker
FAIRFIELD EXCHANGE MARKET AND SALOON, Meyer & Levey proprietors
FAIRFIELD HOTEL, T P Hooper proprietor
FAIRFIELD HOUSE, Thomas Joyce proprietor
FARNHAM JOHN, sheriff
Fitch William W, county surveyor

H. WACHORST'S Specialty in Fine Watches and Diamonds, Lockets, Etc. 315 J St., Sacramento, Cal.

THE "NEW REMINGTON" SEWING MACHINE, No. 30 Second Street, San Francisco, Cal. C. SHAW, General Agent.

PRISON CELLS, Fences and Bridge Work. 327 Main Street, S. F. CALVIN NUTTING & SON.

ALLEN, TUGGLE & CO., Ship Plank, all kinds, 18 and 20 Spear St., San Francisco.

JOE POHEIM, THE TAILOR, makes the BEST FITTING Clothes in the State.

FONTANA & WILLIAMSON (M J Fontana and A D Williamson), general merchandise
GOODWIN B H, blacksmith, wagon and carriagemaker
Gregory John M, superior judge
Haile Joseph S, attorney
HARVEY JOEL A, county clerk
HOOPER T P, proprietor Fairfield Hotel and postmaster
Hoyt W K, county treasurer and tax collector
JOYCE THOMAS, proprietor Fairfield House
Lamont George A, attorney
LEVEY MOSES (Meyer & Levey)
McCrory James, supervisor
McCudden James, supervisor
McDermott P, liquors
McKenna Joseph, attorney
McLeod G A, blacksmith
MEYER & LEVEY (Paul Meyer and Moses Levey), Fairfield Exchange Market, and liquors, and feed stable
Moran Owen, auditor
Powell A, supervisor
Robberson Jasper, attorney
Sanborn Louis D, coroner and public administrator. Benicia
SPERRY JOHN, carriagemaker
Sutphen A W, supt public school
Turner Peter, hotel
Weinmann F P, county recorder
Welles James T, constable
Wendell & Kelley (J F Wendell and K E Kelley) attorneys-at-law
Wilcox G W, physician
Yost E K, livery

FAIR PLAY.

EL DORADO COUNTY. A post-office, 18 miles southeast of Placerville. Population 50.

CARR J G, general merchandise
Gardner Wm, blacksmith
McKee Geo, hotel
Spaulding G W, carpenter

FALL BROOK.

SAN DIEGO COUNTY. A post-office, 60 miles north of San Diego. Population 130.

Fox Chas, apiarist
Hix James V, constable
MOORE & SCOTT, general merchandise
Ritchie C V, postmaster and gen mdse

FALL BROOK STATION.

SAN DIEGO COUNTY. Post-office Howe; 5 miles from Fall Brook on California Southern R. R.

Eley C P, apiarist

FALL RIVER MILLS.

SHASTA COUNTY. A post and express office, 70 miles northeast of Redding. Population 125.

Bowman J F, livery stable and butcher
Courey Wm, hotel
COX & McCLELLAN, general merchandise
Dennis & Fitzwater, general mdse
Eiler David, hotel
Everett & Warner (J W Everett and C S Warner), blacksmiths
Everett W J, hotel
Glascock J W, livery stable
McCLELLAN J B, postmaster
Porter L V, hardware
Powell L H, varieties
Ripley David, saloon
Rose M P, blacksmith
Tarter L V, hardware
Wesman J A, blacksmith
Winter J H, flour, saw and planing-mills

FANCHER.

FRESNO COUNTY. See King's River.

FARMERSVILLE.

TULARE COUNTY. A post-office, 7 miles southeast of Visalia. Population 120.

Bell John, stock dealer
BRUNDAGE T J, general merchandise and postmaster
Burk & Brown, hotel and livery stable
Burk Frank, saloon
CROWLEY H, assistant postmaster
Pratt L A, blacksmith and wagonmaker

FARMINGTON.

SAN JOAQUIN COUNTY. A post, express, and telegraph office, on the Stockton and Copperopolis Division of the Central Pacific R. R., 19½ miles southeast of Stockton, the county seat. It is surrounded by an agricultural district, and the soil is cultivated extensively and with profit. Population 300.

ALRUTZ JOHN, hotel
Crawford Robert, blacksmith and wagonmaker

MUTUAL LIFE INSURANCE CO., OF NEW YORK, F. S. WINSTON, Prest. CHEAPEST AND BEST. See Adv. Page.

HARDWOOD LUMBER, WHITE BROS., 13 & 15 Main and 14 & 16 Spear Street, S. F. Oregon Ash, Maple and Alder.

ODD FELLOWS' SUPPLIES, Flags, Banners, etc., at NORCROSS & CO., Masonic Temple, No. 6 Post Street, S. F.

DYKE & CO, dry goods, notions, boots, shoes, groceries, also postmasters
DYKE C D, general merchandise and postmaster
FARMINGTON HOTEL, C C Russell proprietor
Foran & Hughlett (W A Foran and A J Hughlett), liquors
Frost H C, agt Stockton and Copperopolis R R and Wells, Fargo & Co and mgr Western Union Telegraph Co
Groves J M, grain warehouse
Keane J F, agt S & C R R, telegraph operator and agt Wells, Fargo & Co
Murphy J G, harnessmaker
Reading & Long (C A Reading and B F Long), general merchandise
RUSSELL C C, proprietor Farmington Hotel
Toda Julius, meat market
Von Glann B, school teacher
Weitz Louis, blacksmith and wagonmaker
Winne Lawrence, bootmaker

FARMINGTON.

TEHAMA COUNTY. See Riceville.

FAYAL.

LOS ANGELES COUNTY. See San Pedro.

FELTON.

SANTA CRUZ COUNTY. A post and express office located in the bosom of the "Redwoods," about 6 miles north from Santa Cruz. It is approached from the latter place by a line of narrow-guage railroad and one of the most delightful mountain drives in the county. Several lime kilns are extensively worked in the vicinity. Lumbering is the most important interest. The town numbers about 200 inhabitants.

Ball Joseph, saloon and hotel
Benson C H, operator Bay and Coast Telegraph Co
Blum I, supt I and L Lime Kiln
Bows N, roadmaster
Chace, Daken & Young, meat market
Cormack Jas, meat market
Cremer Mrs M, hotel
Cunningham & Co (J F Cunningham), general merchandise
Cunningham J F (Cunningham & Co), hotel
Day Geo M, saloon
Drew W B, livery stable and express
Ely & Wright (W Ely and A L Wright), flour, feed and grain
FELTON SALOON, D Mignola proprietor
Glefun H, blacksmith
Holmes H T & Co, lime burners, Wm Russell supt
Hubbard Thos B, lumber and supervisor I and L Lime Co
KENT D L, general merchandise and postmaster and pres Union M and L Co
Lucas F W, agent Pacific Mfg Co
McFarland A J, agt S P C R R Co
Mette C A, blacksmith
MIGNOLA D, proprietor Felton Saloon
Pearce J, saw-mill
Rodriguez F, barber
Rubottom E J, blacksmithing
Saulsbury J, bootmaker
Talbot W H & Co, Eagle Fuse Factory
Tanner J G, drugs
Taylor W S, supt San Lorenzo Flume and Transportation Co
Tucker W W, wagonmaker
Union Mill and Lumber Co
Winter C H, general merchandise and agt Wells, Fargo & Co

FERGUSON'S COVE.

MENDOCINO COUNTY. Post-office Punta Arenas.

Iverson Niels, shipper
Scott O W, hotel

FERNDALE.

HUMBOLDT COUNTY. A post, express and telegraph office, 20 miles south of Eureka; situated in the midst of the finest section of the county from an agricultural point of view. A line of steamers, *via* Port Kenyon, on the Eel River, takes produce from this valley to San Francisco direct, adding materially to the value of agricultural and dairy interests. Ferndale ranks second to Eureka in importance in the county. Population 1,000.

Adams & Barnes, livery stable
ALFORD F A, editor "Ferndale Enterprise"
Alford W B, druggist and justice of the peace
Anderson E G, attorney-at-law
Barber G C, secretary Ferndale Grange Business Association
Barnes I B, constable
BERDING A, general merchandise
Bonetti B, watches and jewelry
Bonstell W T, agt for organs
BOYNTON F Z, president Ferndale Grange Business Association

H. WACHHORST Invites Attention to his GENUINE STERLING SILVERWARE. 315 J St., Sacramento, Cal.
CONKLIN BROS., CARPET BEATING & RENOVATING WORKS, 333 GOLDEN GATE AVENUE (TYLER ST.) S. F.
JOE POHEIM, THE TAILOR. Suits made to order from $20. 203 Montgomery & 724 Market.
CALVIN NUTTING & SON, 237 MAIN STREET, SAN FRANCISCO. Iron Doors, Bank Vaults, Etc.

ALLEN, TUGGLE & CO., WAGON LUMBER, 18 & 20 Spear St., San Francisco.

JOE POHEIM, THE TAILOR. Suits made to order from $20. 203 Montgomery & 724 Market.

Brice & Roberts, livery stable
Brown T H, blacksmith
Bryan J A, stoves and tinware
Carter W L, painter
Casterlin J B, supt public schools
Costerison G F & Co, general mdse
Cummings E C, notary public, furniture and undertaker
Dennis, Roberts & Dennis, lumber
Dinsmore J O, supervisor
Dougherty J E, wagonmaker
Dyer Mrs D A, fancy goods and millinery
Dyer D A, tinware
Early S C, wagonmaker and undertaker
"FERNDALE ENTERPRISE," F A Alford editor
FERNDALE GRANGE BUSINESS ASSOCIATION, general merchandise
Francis Thomas P, plumber
Frost J H, varieties
Geiselman John, bootmaker
Glasscock A A, physician
Grangers' Business Association, general merchandise
Grinsell & Dunn, blacksmiths
Hall Henry, blacksmith
Hannah J A, supervisor
Hanna W P, under sheriff
Hart & Matthews, painters
Hart P F, attorney and insurance agt
Henry John, wagonmaker
Herrick R F, county surveyor
Hill Stephen, supervisor
Kerr R, tailor
Kinsey L T, county treasurer
McCollum W Z, hotel
McDonald R, supervisor
McGregor D, harness and saddles
Mink Marten, bootmaker
Moller H H, varieties
Nichols B B, watches and jewelry
Niebur H, justice of the peace
Pearsall John, saloon
Peifer H, justice of the peace
Rosen Fred, restaurant
Russ & Robarts, Ferndale Market
Russ, Searles & Putnam, commission merchants and general merchandise
Shaw G H, county assessor
Simpson J W, painter
Smith James, vice-pres Ferndale Grange Business Association
Stevens R W, supervisor
Stillings David, constable
SWEET A, postmaster
Thompson J S, clerk, auditor and recorder
Trost James H, varieties, postmaster and telegraph office
VERVALIN D, manager Ferndale Grange Business Association
Vichals Byron, barber
Walther F, saloon
Ward James, bootmaker
Ward S A, harnessmaker
Wilkinson Charles, blacksmith
Wilson E W, district attorney
Woodward T H, clergyman (Methodist)

FIDDLETOWN.

AMADOR COUNTY. See Oleta.

FINE GOLD.

FRESNO COUNTY. Post-office Madera; 7½ miles from Coarse Gold Gulch.

Hampton Wm, hotel and gen mdse
Lipke Chas, saloon
Norris Smith, general merchandise
WILLIAMS JOHN, general merchandise

FIR CAP.

SIERRA COUNTY. A post-office, about 12 miles west of Downieville.

Davison John, hotel
Julian T J, gen mdse and postmaster
WOLFE J W, restaurant

FIREBAUGH.

FRESNO COUNTY. A post and express office, on the San Joaquin, 15 miles by stage from Fresno City and 26 miles from Madera.

Cabrera Joaquin, saloon
Crooks C, saloon
MILLER & LUX, general merchandise
WARFIELD CHARLES
Woldenberg Samuel, hotel, saloon and livery stable

FISHERMAN'S BAY.

SONOMA COUNTY. A post and express office, 50 miles northwest of Santa Rosa.

Byrnes James, wagonmaker and blacksmith
Knipp & Stingel, butchers
RICHARDSON H A, hotel and general merchandise

INSURE IN THE SUN INSURANCE CO., WHICH ADJUSTS AND PAYS ITS LOSSES PROMPTLY.

HARDWOOD LUMBER, WHITE BROS., 13 & 15 Main and 14 & 16 Spear St., S. F. Boat Stock, Oak Plank and Timber.

LOUIS BRAVERMAN & CO., Successors to Braverman & Levy, JEWELERS, 119 Montgomery Street. S. F.

FISH RANCH.

ALAMEDA COUNTY. Post-office North Temescal; situated on the Mount Diablo road, 7 miles from Oakland, has long been celebrated as a summer resort. There is no more enjoyable ride on the Pacific Coast than that between Oakland and this place. Fine trout fishing and hunting in the vicinity.

OLIVE J H, hotel

FISH ROCK.

MENDOCINO COUNTY. Post-office Gualala; 65 miles southwest of Ukiah.

FERGUSON WM S, general merchant
Hargrave B, saloon

FISK'S MILL.

SONOMA COUNTY. A post and express office, 30 miles by stage from Duncan's Mills. The mills from which the place derived its name have been moved higher up the coast. A large amount of wood and tan-bark is shipped.

FOSTER H, general merchandise and postmaster
Leibig F, general merchandise
Luttringer J, hotel
Stevenson A C, hotel
Stump D A, butcher

FIVE-MILE HOUSE.

SANTA CRUZ COUNTY. Post-office Watsonville.

MARTENS HENRY, hotel, saloon and feed stable

FLORENCE.

LOS ANGELES COUNTY. A post-office on the Wilmington and San Diego Division of the Southern Pacific R. R., 6 miles from Los Angeles.

Cool Rev P Y, Methodist clergyman
WEBB BENJAMIN G, postmaster

FLORIN.

SACRAMENTO COUNTY. A post and express office on the Western Division of the Central Pacific R. R., 10 miles from Sacramento; population 100.

Carroll H W, distillery and winery
Christophel N, saloon and farmer, 1 mile west of Florin
Eaton F F, hotel
Goddard L L, blacksmith and farmer
Jones G H, saloon
SUGDEN FRED, general merchandise, agent Wells, Fargo & Co and Central Pacific R R and postmaster

FLUME HOUSE.

CALAVERAS COUNTY. See Mokelumne Hill.

FOLSOM.

SACRAMENTO COUNTY. A post, express and telegraph office, and the second town of importance in the county. Its chief support is derived from the agricultural and stock interests. At an early day placer mining was carried on very extensively in the immediate vicinity of the place. Its population is put down at 1,000. Its schools are excellent. The branch State Prison is on the American River, two miles above the town. The quarries, in close proximity to the town, possess an illimitable amount of very fine building stone, which, when polished, presents a handsome appearance and is in great demand. The material used in the prison comes from them, whose existence accounts for its presence there.

Addison Stephen, lumber and lime
American Exchange Hotel, Mrs Kate Hamilton propr
Anderson Hartford, justice of the peace
Bates B F, dentist
Brown John O, hardware, stoves and tinware
BURNHAM J H, drugs, agent Wells, Fargo & Co, banker and insurance
Cady H W, barber
Cohn S, groceries
Crossett W C, attorney-at-law
Currier ——, fruits and varieties
Davis W O, constable
DOLL M, proprietor Railroad Hotel
Donnelly Mrs Kate, livery stable
Durant F C, physician
Ecklon & Gable (C L Ecklon and J Gable), meat market
Ely A, liquors
Fiel Mrs J, varieties
"FOLSOM WEEKLY TELEGRAPH," Mrs J F Howe publisher
German Hotel, Charles Zimmerman propr
Gilman John, carpenter
Grace John, liquors

CALVIN NUTTING & SON, Tubular Wheelbarrows. Bolt and Bridge Work, 237 Main Street. San Francisco.

H. WACHHORST, Jeweler, 315 J Street, Sacramento, Sign of the Town Clock.

The "ROYAL ST. JOHN" SEWING MACHINE, C. SHAW, General Agent, No. 30 Second Street, San Francisco, Cal.

JOE POHEIM, THE TAILOR. Suits made to order from $20. 203 Montgomery & 724 Market.

ALLEN TUGGLE & CO. Pacific Coast Hard Woods 18 & 20 Spear St. San Francisco.

JOE POHEIM, THE TAILOR. Suits made to order from $20. 203 Montgomery & 724 Market.

MUTUAL LIFE INSURANCE CO., OF NEW YORK. ECONOMICAL MANAGEMENT. CAREFUL SELECTION OF RISKS.

HALL J W, agent Natoma Water and Mining Co
Hamilton Mrs Kate, propr American Exchange Hotel
Heublein L, harness and saddlemaker
Hoess Frank, merchant tailor
HOUX & BRO (J L and G R Houx), druggists and dealers in paints and oils
HOWE MRS J F, publisher "Folsom Weekly Telegraph"
Hyman Jacob, general merchandise
Joerger Louis, bootmaker
Kay Samuel, lumber and hardware
Kinney Joseph, agt Sacramento and Placerville R R and operator Western Union Telegraph Co
Klumpp Jacob F, bakery and liquors
LAWTON JOHN, choice family groceries, teas, coffees and spices, China, glassware, etc
LEVY E R, choice wines, liquors and cigars and billiard room
Sisenvine M, general merchandise
Maars A W, constable
McComb John, warden State Prison
McNamee Mrs Annie, groceries
Miller J, furniture and undertaker
Mosebach Henry, bookkeeper Natoma Water and Mining Co
Mueller J C G, watchmaker and jeweler
Natoma Water and Mining Co, W A Ford agt
Nichols Eli L, blacksmith and wagon-maker
Perry M, blacksmith
RAILROAD HOTEL, M Doll proprietor
Reese J D, barber
Rigney Peter, liquors
Roth John, blacksmith
Schettler Henry, bootmaker
Sisenvine M, dry goods
Slayback C M, physician and surgeon
Smith J H & Son (J H Smith Sr and J H Smith Jr), groceries and post-office
Strobel Wm A, livery
Sturges J H, watchmaker and justice of peace
Sullivan P M, attorney-at-law
Taylor F E, crockery and hardware
Towle James, captain of the Guards of Folsom State's Prison
Van Demark A, blacksmith and wagon-maker
Yager M, expressman
Yager Peter, liquors and oyster saloon
Zimmerman Charles, propr German Hotel

FORBESTOWN.

BUTTE COUNTY. A post and express office, situated in the foot-hills, 22 miles east of Oroville.

Beehive Quartz Mine, Mayberry & Gordon proprs
Brooks & Lamb, dry goods and groceries
Carlton O B, constable
Conover G H, hydraulic miner
Duell Joseph F, tinsmith
BROOKS ELMONT, agent Wells, Fargo & Co
FORBESTOWN MERCANTILE UNION, general merchandise
Garton Lewis, hotel and livery stable
Glass Miss Carrie, music teacher
Jones C E, clergyman (Methodist)
Kimball H P, supt Union Ditch Co
Lague D, bootmaker
Lassley C, hotel
Liverzy John, carpenter
Mayberry & Gordon, proprs Beehive Quartz Mine
Morse F N, stage line
Payton Joseph, saloon
Plaskett Miss Minnie, music teacher
Plaskett William, saw-mill and lumber
Price T P, constable
Roberts & Kendall, hydraulic miners
Steel & Co, hydraulic miners
Strouse Chas, butcher
VAIL JAMES K, postmaster
Vail J W, justice of peace
Vail J W & Son, drugs and fancy goods
Wilson H W, painter
Zook J J, carpenter

FOREST CITY.

SIERRA COUNTY. A post, express and telegraph office, 60 miles by stage from Marysville, and 7 miles south of Downieville. Population 625.

Bickford H P, carpenter
Busch F, liquors
CALKINS BROS (T D and H M Calkins), proprs "Sierra County Tribune"
Cole D T, hotel
Daniels F H, bootmaker
Daniels Mrs F H, milliner
Derrickson & Nelson, groceries
Grant Henry, dry goods
Haskins Wm, carpenter
Herzinger Thomas, bootmaker
Hintzen Charles, banker and grocer
Jewett Stanley, dentist
Kenn Mrs A, milliner
Lawrence George, hotel
Le Fever Josiah, physician
Loveland Geo B, liquors
Lowe Mrs Agnes, restaurant
McNaughton J, butcher

HARDWOOD LUMBER & WAGON STOCK, WHITE BROS., 13 & 15 Main and 14 & 16 Spear St., S. F.

DANIEL NORCROSS & CO., Military Goods, Regalias, etc., for all Orders. Masonic Temple, No. 6 Post Street, S. F.

H. WACHHORST'S Selection of JEWELRY is the Rarest in the State No. 315 J St., Sacramento, Cal.

Miller A H, dry goods
Miller E, hotel
Miller George, butcher
Phillips John, blacksmith
Read A, hotel
Redmond Henry J, liquors
Scheffer Oliver, liquors
Scott J M, livery stable
"SIERRA COUNTY TRIBUNE," Calkins & Calkins proprietors
Spaulding E, engineer and surveyor
Wagner J, tailor
Wayland Wm A, varieties
West J T, liquors
WESTON R S, druggist, agt W U Telegraph Co and postmaster
West & Scullin, hotel
Zweipel H J, brewery

FOREST HILL.

PLACER COUNTY. A post and telegraph office; a place of some importance, 22 miles northeast of Auburn, on the Auburn and Michigan Bluff stage road. The mineral claims are the main source of support, though viniculture and fruit-growing are somewhat extensively engaged in, while cereals of every character yield abundantly. The scenery surrounding the place is very fine. Population 700.

Albrecht Chas, groceries and hardware
Allen E, carpenter
Andres Joseph, brewery
Benfeldt Henry, groceries and restaurant
Chapman S E, physician
Clark Anthony, surveyor
COWDEN M H, drugs, groceries, postmaster, notary public, express, telegraph and banking
Garrison J G, general merchandise
Hatch J A, saloon
Heowatt James, hotel
Hoffman Fred, liquors
Huffner & Dilts, blacksmiths
Hyland Mrs D, hotel
Jacobs J M, photographer
Lockhart Jeff, livery stable and liquors
Marks Peter, carpenter
McGillivray J J, surveyor
Miller Henry, carpenter
Oro Jose E, jeweler
Rea & McAurich, stage line
Rea Wm, hotel
Remler L, dry goods, clothing, etc
Scott J C, liquors and varieties
Smith J F, dentist
Smith W C, wagonmaker
Stetson Josiah, carpenter
Stone O I, blacksmith
Stone P, saloon
Taylor & Morehead, meat market
Thomas R, barber
Virt Aug, liquors
Volland Christ, bootmaker
Wetherbee J B, bootmaker

FOREST HOME.

AMADOR COUNTY. A post-office, delightfully located on the old Sacramento road, about 5 miles west of Drytown, and 4 miles by stage from Ione. The place, presumably, takes its name from the clump of beautiful live-oak trees which are seen on every hand in rich profusion. Placer and hydraulic mining is the pursuit to which a majority of its population turn their attention. It has a population of 50.

CREAMER CHARLES, general merchandise
Fisher B, hotel and wine mfr
Ronno John liquors
Wetziel Fred, blacksmith

FOREST HOUSE.

SANTA CLARA COUNTY. Post-office Alma.

Scammon & Kinkead (G H Scammon and W S Kinkead), hotel

FOREST RANCH.

BUTTE COUNTY. A post-office, 16 miles from Chico.

Bonham Wm, saw-mill
CRABB JOS, postmaster and hotel

FOREST SPRINGS.

NEVADA COUNTY. Post-office Grass Valley; 8 miles from county seat.

Colvin Benj, brick layer and plasterer
Harrigan Jas, teamster
LITTLE GEORGE, general merchandise
Miller P, soap manufactory
Pe ren Joseph & Co, miners
Suthern Joseph & Co, quartz-mill

FORESTVILLE.

SONOMA COUNTY. A post-office on the San Francisco & North Pacific R. R. (Fulton & Guerneville branch), 8 miles from Guerneville and 12 miles northwest of Santa Rosa.

Babcock John, contractor and builder

CONKLIN BROS., PACIFIC STEAM CARPET BEATING, ALSO WHITENING. 333 TYLER ST. S. F.

PRISON CELLS, Cemetery Fences, etc., No. 237 Main Street, S. F. CALVIN NUTTING & SON.

JOE POHEIM, THE TAILOR, 724 Market and 203 Montgomery Streets, S. F.

ALLEN, TUGGLE & CO., HARDWOOD LUMBER, 18 and 20 Spear St., San Francisco.

JOE POHEIM, THE TAILOR, 724 Market and 203 Montgomery Streets, S. F.

CONKLIN BROS., PACIFIC STEAM CARPET BEATING, ALSO WHITENING. 333 TYLER ST. S. F.

CLARK W S, general merchandise
Oliver J R H, blacksmith
Phinney G W, blacksmith
Rickett S B, wagonmaker
Shamburg G N, undertaker and chair mfr
Williams John A, liquors

FORKS OF NEW RIVER.

TRINITY COUNTY. See Francis.

FORKS OF SALMON.

SISKIYOU COUNTY. A post-office, about 8 miles northeast of Yocumville; population 50.

BENNETT & MILLER, general merchandise
Boyd W R, general merchandise
MILLER PETER, postmaster

FORSTER.

SAN DIEGO COUNTY. A post-office, 65 miles north of San Diego and 35 miles south of Santa Ana, and 15 miles from Isadora Station on the California Southern R. R.

DUNN & BRYANT, general merchandise and hotel
DUNN J E, postmaster
Gauldin B F, blacksmith

FORSTER'S RANCH.

SHASTA COUNTY. See Cottonwood.

FORT CROOK.

SHASTA COUNTY. See Burgettville.

FORT JONES.

SISKIYOU COUNTY. A post, express and telegraph office, 17 miles southwest of Yreka; population 310.

Barr A, general merchandise
Barr L T, peddler
Basham H B, barber
Beem A A, livery stable
CARLOCK A B, banker, general merchandise and agent Wells, Fargo & Co
Connell Joe, saloon
Cooley C E, bootmaker
CURTIS & CULVER, editors and proprietors "Scott Valley News"
Dickinson Mrs M F, millinery
Digles H J, general merchandise
Downing Mrs S J, millinery and dressmaking; agt Butterick's patterns
Dudey & Hart, blacksmiths
Ehret & Bills, butchers
Feifush L, jeweler and watchmaker
Green R S, attorney-at-law
Heller L, notary public and photographer
Hemner C F, mail contractor
Horn D, stockraiser and farmer
Hughes Mrs A M, Fort Jones Hotel
Jones J C, saloon
Kelly Miss E, milliner
Kunz Felix, wagonmaker
Mack J B, saloon
McSine M J, postmaster
McVay J H, restaurant and saloon
Newton J, physician
O'Neal R, furniture
Reynolds Isaac A, attorney-at-law
Reynolds J W, flour-mill
Richman & Reynolds, flour-mill
"SCOTT VALLEY NEWS." Curtis & Culver proprietors and editors
Sterling Mrs E, hotel
Stone R D, general merchandise
Taylor R S, blacksmith
Thomas J E, auctioneer
Tickner F L, mail contractor
Umphrey R, mail carrier
Waster J B, general merchandise
Wheeler Mrs I, milliner
Wheeler James, saloon
Wilkinson Wm R, hardware, stoves and tinware, agricultural implements, paints, oils, etc
Wortser J B, general merchandise

FORT ROSS.

SONOMA COUNTY. A post and telegraph office, 22 miles west of Guerneville, 16 miles from Duncan's Mills, and 45 miles northwest of Santa Rosa; reached by sail vessels from San Francisco, and by stage from Duncan's Mills and Guerneville. Population 50.

Blackford E, telegraph operator and wood
Brooks John S, justice of peace
Call G W, postmaster, dairy, and owner Fort Ross Landing
Hindson Frank, blacksmith
Leibig F, general merchandise
MORGAN W C, general merchandise and hotel
Price J K, constable
Ruoff John, wood dealer and owner Timber Cove Landing
Schroyer A, wood and dairyman

SUN INSURANCE CO., 415 CALIFORNIA STREET, SAN FRANCISCO.

HARDWOOD LUMBER, WHITE BROS., 13 & 15 Main and 14 & 16 Spear St S. F. Counter Tops, Newel Posts, Balusters.

LOUIS BRAVERMAN & CO., Sterling Silverware and French Clocks, 119 Montgomery St.

FORT YUMA.

SAN DIEGO COUNTY. See Yuma, Arizona.

FOSTER'S BAR.

YUBA COUNTY. Post-office Bullard's Bar; 35 miles northeast of Marysville.

LONG S C, hotel

FOUNTAIN VALLEY.

LOS ANGELES COUNTY. Post-office Westminster.

Brown A F, justice of peace
Morrill W H, constable

FOUR CORNERS.

LOS ANGELES COUNTY. See Azusa.

FOURTH CROSSING.

CALAVERAS COUNTY. A post-office, about 5 miles southeast of San Andreas. Population 100.

Bernisconia F, mason and stock raiser
Campbell P, farmer and stock raiser
Coster Lew, general merchandise
Darnell C B, farmer and stock raiser
Darnell Thos, farmer and stock raiser
Demartini G B, stock raiser and general merchandise
Dobins J, miner
Driskell D, constable
Gomes F, stock raiser
Hall James, blacksmith
Hill John, physician
Hill J P B, sewing machine agt
Johnson V N B, miner
Lewis B, district attorney
Maloney D, county surveyor and stock raiser
McCort Chas, professor
Murphy P, farmer and stock raiser
Oneto L, general merchandise
Reddick Frank, hotel
Reddick Wm, postmaster and gen mdse
SEAMANS A J, blacksmith
Seamans Wm R, farmer and hog raiser
Tharp Captain, quartz-mill
Thorn A, deputy sheriff
Thorn B K, sheriff
Tormey Judge, justice of peace
Walker E F, farmer and sheep raiser
Watters James, miner
Wells J H, school teacher
Wilby I, farmer and sheep raiser

FOUTS SPRINGS.

COLUSA COUNTY. A post-office.

Ciley John, dentist
Fouts John F, saloon and postmaster
Moon A S, hotel

FOWLER.

FRESNO COUNTY. A post-office on the Southern Pacific R. R., 11 miles from Fresno.

GENTRY J S, postmaster

FOXEN RANCH.

SANTA BARBARA COUNTY. Post-office Santa Maria; 60 miles northwest of Santa Barbara.

Wickenden F, general merchandise

FOX RANCH.

See Sis Quoc.

FRANCIS.

TRINITY COUNTY. A post-office 36 miles northeast of China Flat.

FRANCIS JOSEPH & CO (J M Francis and A Brizard), general merchandise

FRANKLIN.

SACRAMENTO COUNTY. A post and telegraph office, on the upper Stockton road, 14 miles southeast of Sacramento. Its population is in the neighborhood of 120, and the abundant crops that are annually harvested in the vicinity are sufficient to support the argument that it is a favored section. Land can be obtained at reasonable rates, while the water is excellent.

Dalrymple Mrs H, restaurant
Flowers Mrs, hotel
LUTTIG FRANK, general merchandise
Lytle Frank, blacksmith
Schlutins H, saloon
Stearns Ciscero, saloon

FRAZIER.

TULARE COUNTY. A post-office.

Shuey J E, general merchandise
SHUEY MYRA C K, postmistress

H. WACHHORST Has an Endless Variety of Rings from Solid Gold to COSTLY DIAMOND SETTING. 315 J St., Sacramento.

THE "NEW REMINGTON" SEWING MACHINE, No. 30 Second Street, San Francisco, Cal. C. SHAW, General Agent.

CALVIN NUTTING & SON, 227 MAIN STREET, SAN FRANCISCO. Iron Doors, Bank Vaults, Etc.

ALLEN, TUGGLE & CO. Black Walnut Lumber, 18 and 20 Spear St., San Francisco.

JOE POHEIM, THE TAILOR, makes the BEST FITTING Clothes in the State.

FREEDOM.

SANTA CRUZ COUNTY. Post-office Watsonville; 5½ miles from Watsonville; population 50.

COX LOUIS M, bookkeeper
DE HART WM, hardware, wagon-maker and blacksmith
Hohn Hans, blacksmith
Schmidt Peter, groceries and saloon
Warner J A, physician

FREEPORT.

SACRAMENTO COUNTY. A post-office 8 miles from Sacramento. Agriculture is its chief support. Population 300.

Davis & Roberts, brickmakers
Frick Mrs Annie, hotel
Greer A, bootmaker
Hunt D R, dairy
Lee & Kirkland, blacksmiths and wagon-makers
Lufkin D T, justice of the peace
Miller C R, carpenter
O'Tool Thomas, dairy
RIEHL GEO P, postmaster
RIEHL P G & SON, general merchandise

FREESTONE.

SONOMA COUNTY. A post, express and telegraph office on the line of the North Pacific Coast R. R., within three hours' ride of San Francisco and 13 miles southeast of Santa Rosa. Population 150.

Burke John D, saloon
Caseres Geo, blacksmith
Mackin J, bootmaker
MAYER A, general merchandise
Meeker Bros, saw-mill
Northrup S G, hotel
O'Grady Thos, hotel
Smith J C, saw-mill
Smith O, bootmaker
Zellhart Wm, blacksmith

FRENCH CAMP.

SAN JOAQUIN COUNTY. A post-office, situated on the old San Francisco stage road, 5 miles south from Stockton. Derives its support from the agricultural interests, and has a population of 120.

BELDEN WILLIAM S, postmaster
FRENCH CAMP HOTEL, Edward Thomas proprietor
Hubbs Paul C, hotel
Moore H, justice of the peace
Newcomb & Gill (G Newcomb and J W Gill), blacksmiths and wagonmakers
Sampson George W, constable
THOMAS EDWARD, proprietor French Camp Hotel
Umlauff Mrs D, groceries
Woodward F J, justice of the peace

FRENCH CORRAL.

NEVADA COUNTY. A post-office, on the Marysville stage route, 18 miles northwest of Nevada City and 33 miles from Marysville.

Bolton John, carpenter
Bushnell & Co, mining claims
Campbell P, stock raiser
Carmichael James, bootmaker
Casper C, general merchandise
Cory Isaac, saloon
Cory J E, blacksmith
Dahlberg A R, liquors, candy, cigars, etc
Darneal Bros, general merchandise
Dauscher Erwin, blacksmith
Dockum & Sampson, mining claim
Esperance Mining Co, Geo D McLean
Farrelly Mrs, hotel
French Corral Welchman Co, J B Vilian agt
Freschot ——, gardener
German D, blacksmith
Graves G H, toll-keeper
Heath Steve, blacksmith
Howard James, stock raiser
Kohlman John, hotel
Malvesin E, bakery
MILLER N C, secretary Milton Water and Ditch Co, notary public and agent Wells, Fargo & Co
Milton Mining and Water Co, H C Perkins supt
Nevill R, capitalist
Pollard J P, gardener
Samuels Casper, boots and shoes
Skahen W H, hotel
Smith Charles, hotel
Tiffany A J, school teacher
Williams Mrs Sarah, postmistress

FRENCH FLAT.

SISKIYOU COUNTY. See South Fork.

FRENCH GULCH.

SHASTA COUNTY. A post, express and telegraph office, 25 miles northwest of Shasta; population 250.

Franck E & Co, general merchandise
Mathewson Mrs E, liquors
Morrell John, blacksmith, butcher and saloon

MUTUAL LIFE INSURANCE CO., OF NEW YORK, F. S. WINSTON, Prest. CHEAPEST AND BEST. See Adv. Page.

HARDWOOD LUMBER, WHITE BROS., 13 & 15 Main and 14 & 16 Spear Street, S. F. Wagon Stock, Cabinet Woods, etc.

DANIEL NORCROSS & CO., Military Goods, Regalias, etc., for all Orders, Masonic Temple, No. 6 Post Street, S. F.

Mosher Mrs, hotel
Murray T, blacksmith
Murray T F, blacksmith
Plumb M, liquors
PLUMB T, general merchandise, postmaster, agent Wells, Fargo & Co and physician

FRENCHTOWN.

YUBA COUNTY. Post-office Oregon House; about 8 miles from Bullard's Bar and 3 miles from Oregon House.

VAVASEUR PAUL, general merchandise

FRESNO CITY.

FRESNO COUNTY. A post, express and telegraph office, on the Southern Pacific R. R. (Visalia Division), 207 miles from San Francisco and 55 miles from Merced; population 3,000.

Fresno is the county seat, and is pleasantly situated in a fine agricultural district in the San Joaquin Valley. The surrounding country is rapidly being put into vineyards and fruit of all kinds; and it is conceded by all who visit it, to be the finest viticultural district in the United States. The colonies in Fresno County are famous the world over for productiveness and attractiveness. On visiting this active, thriving town, one is sensibly impressed with the indomitable spirit of energy displayed on every side. Difficulties, such as the burning of a large part of the business portion of the town, in July, 1882, did not affect the enthusiasm of the citizens, nor their determination to excel every other inland town on the coast. The burnt district is now covered with substantial buildings, including several first-class hotels and a theatre.

Andersen L C, saloon and bootmaker
Apperson Wm L, cabinetmaker
Appleton Mrs M, saloon
Arkle Bros (C C and Wm Arkle), boots and shoes
Arkle C C (Arkle Bros)
Arkle Wm (Arkle Bros)
ASHBROOK M V (Wharton & Ashbrook), attorney-at-law, Mariposa
Austin & Witt (John R Austin and D H Witt), saloon
Azors Hotel, Chas Ray & Co proprs
Baird A, druggist
Baker A F (Baker & Johnson)
Baker [illegible] feed stable
Baker & Johnson (A F Baker and I F Johnson), general merchandise
Baley Gillum (Baley & McCardle)
Baley & McCardle (Gillum Baley and James McCardle), groceries
Ball Frank H, druggist
Ball J, dentist
Barrera Manuel, barber
BEHUNIN P M, contractor and builder, Mariposa
Bennett W J (W J Bennett & Co)
Bennett W J & Co (W J Bennett and T C Warner), undertakers
Bernhard & Coffman (Geerge Bernhard and J W Coffman), meat market
BERNHARD E F (Rhodes & Bernhard) and proprietor of "The Alzada Saloon and Billiards," Mariposa

THE "ALZADA"
Sample Rooms and Billiard Parlor,
WIMMER'S BLOCK, FRESNO, CAL.
HOT LUNCH EVERY DAY
At 10:30 A. M.
E. F. BERNHARD.

Bernhard George, saloon and pres Fresno Water Co
BERNSTEIN ISAAC, oyster and chop house, restaurant, I
Blasingame L E, sec Fresno County Bank
Braly J M (Cory & Braly)
Bramlett R H, county auditor and supt schools
BRESEE S B, undertaker, Mariposa
Brownstone J, general merchandise
Brown W J, agt C P R R Co
Burks Chas (Chas Burks & Co)
Burks Chas & Co (Chas and N B Burks), proprs Golden Rule Bazaar
Burks L, druggist
Burks N B (Chas Burks & Co)
Burleigh & Chuda (J M Burleigh and M Chuda), wholesale and retail fruits, groceries, nuts, confectionery, etc, and fruit purchasing agency
Burleigh F J (Harris & Burleigh)
Burleigh J M (Burleigh & Chuda)
BURNHAM GEO E (Chadbourn & Burnham), corner Mariposa and J
California House, R C Davidson propr
Campbell & Hinds (J R Campbell and S J Hinds), attorneys
Carroll John P, liquors
CHADBOURN & BURNHAM (S W Chadbourn and Geo E Burnham), proprietors Fresno News Co, corner Mariposa and J
CHADBOURN S W (Chadbourn & Burnham), corner Mariposa and J
Champion Flouring Mills, M J Church propr

H. WACHHORST Repairs Watches, Chronometers and Clocks at Short Notice. 315 J Street, Sacramento, Cal.
CONKLIN BROS., CARPET BEATING & RENOVATING WORKS, 333 GOLDEN GATE AVENUE (TYLER ST.) S. F.
CALVIN NUTTING & SON, 227 MAIN STREET, SAN FRANCISCO. Iron Doors, Bank Vaults, Etc.

ALLEN, TUGGLE & CO., CABINET WOODS OF ALL KINDS, Nos. 18 and 20 Spear Street, San Francisco.

For THE BEST FITTING SUIT OF CLOTHES go to JOE POHEIM, the Tailor.

CHOICE H B (Statham & Choice), Mariposa
Chuda M (Burleigh & Chuda)
Church M J, propr Champion Flouring Mills and pres Fresno Canal and Irrigation Co
CLARK A M (Clark & McKenzie), county clerk and recorder, Court House
CLARK & McKENZIE (A M Clark and W H McKenzie), searchers of records, notaries public, conveyancers, and real estate agents, Court House
Coffman J W (Bernhard & Coffman)
Cooper Rev W H, clergyman (Methodist)
Cooper J C, dentist
CORY & BRALY (J M Cory and J M Braly), real estate, insurance, and general business agency, Mariposa
Cory J M (Cory & Braly)
Crane E C, coroner and public administrator
Creed W H, attorney-at-law and notary public, real estate and insurance office
Crow & Harvey, well-borers
Curte A S Betas (Chas Ray & Co)
DALY MRS S E, stationery, cigars, tobacco, ladies' and children's underwear, and sewing machine agent, Mariposa
Darneal Jas H, carpenter and cabinetmaker
Davidson R C, propr California House, bed and washing machine mfr
Davis C D, county surveyor
DeLong C W, clothing and gents' furnishing goods
DIXON H S, attorney-at-law, Mariposa
Donahoo, Fanning & Co (W H Donahoo and P R Fanning), hardware, ag'l implements, tinware, stoves, paints, oils, window glass, windows, doors, etc
Donahoo M J, hardware, ag'l implements, wagons, buggies, doors, sash and lumber
Donahoo W H (Donahoo, Fanning & Co)
Doyle B W, dentist
Duke Rev T L, clergyman (Methodist)
Dunlap T J, chairman board of supervisors
Duquesne D, propr French Hotel
Edwards E D, attorney-at-law
Einstein Louis (Louis Einstein & Co)
Einstein Louis & Co (Louis Einstein and Louis Gundelfinger), general merchandise, and ag'l implements, insurance, and agts W, F & Co
Erickson C, well-borer
FABER J E (Saxe & Faber), Mariposa
Falconbridge Jos (Smith & Falconbridge)
Fanning P R (Donahoo, Fanning & Co)
Farmers' Bank (The) of Fresno, Lewis Leach pres, W W Phillips cashier
Faure Edward, barber
FAYMONVILLE WILLIAM, real estate, abstract title office, conveyancer and notary public, Mariposa
FERGUSON J W, publisher "Fresno Expositor," J
FIESTER FRANK, sign and ornamental painter, J
Fleming R H (Fleming & Tulloch)
Fleming & Tulloch (R H Fleming and D W Tulloch), livery stable
FOSTER WM A, dealer in and manufacturer of furniture, cabinetmaker, bedding and upholstery, corner Front and Fresno
Fresno Canal and Irrigation Co, M J Church pres, O A Munn sec
FRESNO COUNTY BANK, J W Hinds president, E Blasingame secretary, C G Hinds acting cashier, Mariposa
"FRESNO EXPOSITOR" (daily and weekly), J W Ferguson publisher, J
Fresno Fruit Canning Co, U J Stevens supt
FRESNO NEWS CO, Chadbourn & Burnham proprietors, corner Mariposa and J
Fresno Planing Mill and Box Factory, M R Madera propr
"FRESNO REPUBLICAN," S A Miller publisher, J
Fresno Telephone Co, S A Miller mgr
Fresno Water Co, Geo Bernhard pres, W A Guard sec
Galliano G, soda works
GARDEN CITY FRUIT STORE, Petcovich & Poppovich proprietors, Mariposa
GARDEN CITY RESTAURANT, Petcovich & Poppovich proprietors, Wimmer's Block, Mariposa
Gilmour Mrs E, millinery and fancy goods
Golden Rule Bazaar, Chas Burks & Co proprs, stationery, etc
Goldstein A S, stoves and tinware
GOLDSTEIN S (Kutner & Goldstein), corner Mariposa and H
Gomes Joseph, barber
GRADY W D (Terry & Grady), district attorney, office corner I and Mariposa

D. S. TERRY, Formerly of Stockton. W. D. GRADY, District Att'y.
TERRY & GRADY,
ATTORNEYS AT LAW,
FRESNO, CAL.

SUN INSURANCE CO., 415 CALIFORNIA STREET, SAN FRANCISCO.

HARDWOOD LUMBER, WHITE BROS., 13 & 15 Main and 14 & 16 Spear St, S. F. Oak, Ash, Hickory, Maple, Cherry, etc.

LOUIS BRAVERMAN & CO., JEWELERS, offer Goods lower than any house in the City, 119 Montgomery St.

H. WACHHORST, Jeweler, 315 J Street, Sacramento, Sign of the Town Clock.

The "ROYAL ST. JOHN" SEWING MACHINE, C. SHAW, General Agent, No. 20 Second Street, San Francisco, Cal.

JOE POHEIM, THE TAILOR, makes the BEST FITTING Clothes in the State.

GRIFFITH BROS (E J and S N Griffith), attorneys-at-law, Mariposa
GRIFFITH E J, (Griffith Bros), notary public, Mariposa
GRIFFITH S N (Griffith Bros), Mariposa
Guard W A, sec Fresno Water Co and insurance agt
Gundelfinger Louis (Louis Einstein & Co)
Haber W P, real estate, loan and collection office
Hahn C A, saloon
Hall E, sheriff and tax collector
Hampton Henry, furniture, bedding and upholstering
Haney Peter, bootmaker
Harris & Burleigh (S Harris and F J Burleigh), commission merchants, wool, grain, agricultural implements, lumber, insurance agts and agts Puget Sound Lumber Co
Harris M K (Sayle & Harris)
Harris S (Harris & Burleigh)
Henke Chas H (Schloh & Henke)
Henry S W, blacksmith and wheelwright
Hicks J D & Son (J D and J D Hicks Jr), stoves, tinware, hardware, crockery and mfrs tinware
Hill E J, restaurant
Hill J A (Sayle & Hill)
HILL S H, justice of the peace and notary public, Mariposa
HINDS C G, acting cashier Fresno County Bank, Mariposa
HINDS J W, president Fresno County Bank, Mariposa
Hollander S, watchmaker, jeweler and optician
Holmes S A, superior judge
Hone C P, drayman
Hopkins Henry St George, physician
Hughes James E (Thos E Hughes & Sons)
Hughes Thos E (Thos E Hughes & Sons)
Hughes Thos E & Sons (Thos E, Thos M, James E and Wm M Hughes), real estate, general land agts and proprs the Fresno Colony
Hughes Thos M (Thos E Hughes & Sons)
Hughes Wm M (Thos E Hughes & Sons)
Hunting Wm (Schloh & Hunting)
Hyde A E, carpenter and cabinetmaker
Itler Louis, harnessmaker
Jacobs H M & Co, clothing, gents' furnishing goods, etc
Jensen S, merchant tailor
Johnson I F (Baker & Johnson)
Jones A J, photographer
Jonsen J (Kirk & Jonsen)
Kieth C F, constable
Kirk & Jonsen (T J Kirk and J Jonsen), boots and shoes
Kohler George, meat market
KUTNER A (Kutner & Goldstein), cor Mariposa and H
KUTNER & GOLDSTEIN (A Kutner and S Goldstein), general merchandise, agricultural implements, furniture and bedding, cor Mariposa and H
Latimer C D, physician
Lawson George, hairdresser and baths
Leach, Froelich & Co, winery and distillery
Leach Lewis, pres The Farmers Bank of Fresno
Lewis D W, nurseryman
Lewison J L & Co (J L Lewison and A Sachs), dry goods, clothing, gents' furnishing goods, boots and shoes, etc
LUKE & WEAVER (J P Luke and J F Weaver), hardware, stoves and tinware, Mariposa
Madera M R, propr Fresno Planing Mill and Box Factory
Malony Daniel, restaurant, Front
Manuel George, collector, surveyor and engineer Fresno Canal and Irrigation Co
Marks B & Son, dairymen
Martin C S, bakery and restaurant
McCardle James (Baley & McCardle), constable
McKenna Mrs Jennie, boarding
McKENZIE W H (Clark & McKenzie), county assessor, Court House
Mead O J, constable
Miller S A, publisher "Fresno Republican," and mgr Fresno Telephone Co
Moodey J G, clothing and gents' furnishing goods
Moodey N W, postmaster
Mooney Patrick, hotel
Moore C, restaurant
MORROW HOUSE, J Morrow proprietor, corner Tulare and K
MORROW JESSE, proprietor Morrow House, corner Tulare and K
Morton A C, wagonmaker and blacksmith
Munn O A, sec Fresno Canal and Irrigation Co
Nash W E, agt W U Tel Co
North J W & Son, real estate
N T & R Union Hall
Odd Fellows Hall
Oden & Baker, druggists
Order Chosen Friends Hall
Orr D H L, surveyor and draughtsman
Pedlar A J, physician and surgeon
PETCOVICH N (Petcovich & Poppovich), Mariposa
PETCOVICH & POPPOVICH (N Petcovich and L Poppovich), proprietors Garden City Fruit Store and Restaurant, Mariposa

PRISON CELLS, Cemetery Fences, etc., No. 227 Main Street, S. F. CALVIN NUTTING & SON.

ALLEN, TUGGLE & CO., CHERRY LUMBER, 18 & 20 Spear St. San Francisco.

JOE POHEIM, THE TAILOR, makes the BEST FITTING Clothes in the State.

Philips Austin, county supervisor
Phillips W W, cashier The Farmers' Bank of Fresno
Phœnix Mill Lumber Yard
Pickles Rev J O, clergyman (Methodist)
Plate Mrs W F, dressmaking
Poage A M, justice of peace
POPPOVICH L (Petcovich & Poppovich), Mariposa
PORTEOUS JAMES, blacksmith and wagon shop, cor Tulare and K
Post-office, N W Moodey postmaster
Prather W J, dentist
Ray Chas (Chas Ray & Co)
Ray Chas & Co (Chas Ray, F A Separ and A S Betas Curte), proprs Azors Hotel
REESE J W, cigars, tobacco, fruits, confectionery and stationery, Mariposa
RHODES & BERNHARD (J G Rhodes & E F Bernhard), insurance agents, Mariposa
RHODES J G (Rhodes & Bernhard), attorney-at-law and insurance agent, Mariposa
RIGGS R W (Riggs & Son), corner Mariposa and K
RIGGS & SON (W T and R W Riggs), groceries, provisions and fruit, cor Mariposa and K
ROBERTS R R & CO (R R Roberts and J G Rhodes), real estate, Mariposa
ROBERTSON WM, carriage and wagon maker, blacksmith, machine shop, and planing-mill, cor Mariposa and K
Rosenblum M, gents' furnishing goods
Rowell Chester, physician and surgeon
ROWE WILLIAM F, meat market, Mariposa
Rumble W T, notary public and conveyancer
Sachs A (J L Lewison & Co)
Sanders W A, seeds
SAXE & FABER (M C Saxe and J E Faber), general merchandise, Mariposa
SAXE M C (Saxe & Faber), Mariposa
Sayle C G (Sayle & Harris)
Sayle C G (Sayle & Hill)
Sayle & Harris (C G Sayle and M K Harris), attorneys-at-law
Sayle & Hill (C G Sayle and J A Hill), confectionery, candy mfrs, bakery and ice cream parlors
Schell Joseph, watchmaker and jeweler
Schloh Chas (Schloh & Hunting)
Schloh & Henke (Louis Schloh and Chas H Henke), saloon
Schloh & Hunting (Chas Schloh and Wm Hunting), saloon
Schloh Louis (Schloh & Henke)
Seropian Jacob M, importer and dealer embroideries, rugs, cigars, confectionery, etc
Separ F A (Chas Ray & Co)
Shaw Mrs Tena A, millinery and fancy goods
Smith & Falconbridge (N N Smith and Jos Falconbridge), painters
Smith Mrs Frank, boarding
Smith Frank P, agt W U Tel Co
Smith N N (Smith & Falconbridge)
STATHAM A H (Statham & Choice), Mariposa
STATHAM & CHOICE (A H Statham and H B Choice), civil engineers, Mariposa
Stevens A T (Stevens Bros)
Stevens Bros (A T and C A Stevens), feed and wood yard
Stevens C A (Stevens Bros)
Studer George, merchant tailor
Swain & Co, blacksmith, horseshoer and wagonmaker
Tadlock Frank E Jr, agt Union Insurance Co of California and saloon
Temperance House, E J Draper propr
TERRY D S (Terry & Grady), attorney-at-law, cor Mariposa and I
TERRY & GRADY (D S Terry and W D Grady), attorneys-at-law, cor Mariposa and I
TERRY R B (Tupper & Terry), attorney-at-law and notary public, Mariposa
"THE ALZADA," saloon and billiards, E F Bernhard proprietor, Mariposa
THORN A J, county treasurer, Court House
Tombs A, harness and saddlery
Tulloch D W (Fleming & Tulloch)
TUPPER & TERRY (W D Tupper and R B Terry), attorneys-at-law and notaries public, Mariposa
TUPPER W D (Tupper & Terry), attorney-at-law and notary public, Mariposa
Vellguth Wm, drugs and barber
Warner T C (W J Bennett & Co)
WARNER H C, watches and jewelry and watchmaker, Mariposa

H. C. WARNER,
DEALER IN

Watches and Jewe'ry,
FRESNO, CAL.
REPAIRING done at Short Notice.

Weyburn & Burns, painters
WHARTON & ASHBROOK (F Wharton and M V Ashbrook), attorneys-at-law, Mariposa

INSURE IN MUTUAL LIFE INSURANCE CO., OF NEW YORK, F. S. WINSTON, Prest. ASSETS, $95,000,000.

HARDWOOD LUMBER & WAGON STOCK, WHITE BROS., 13 & 15 Main and 14 & 16 Spear St, S. F.

MASONIC OUTFITS, Society Goods, etc., at NORCROSS & CO., Masonic Temple, No. 6 Post Street, S. F.

WHARTON J F (Wharton & Ashbrook), attorney-at-law, Mariposa
White John, upholsterer
Williams J W, blacksmith and wagon-maker
Wimmer Elijah, livery stables
Winchell E C, attorney-at-law
Witthouse A, public administrator
Wollner Sol, clothing, gents' furnishing goods, cigars, tobacco and cutlery
Wright Stuart S, attorney-at-law and court commissioner

STUART S. WRIGHT,
Attorney at Law
AND COURT COMMISSIONER,
Fresno, Fresno County, Cal.

Yeargin J P, groceries, confectionery, tobacco and cigars

BAKER & JOHNSON,
(Successors to Chance & Brown.)
DEALERS IN
General Merchandise,
Dry Goods, Groceries, Boots and Shoes,
Hardware, Crockery, Glassware & Liquors,
FRESNO, CAL.
A good assortment of CANNED GOODS constantly on hand. Highest Market Price paid for all kinds of Country Produce.

P. M. BEHUNIN,
Contractor AND Builder
— OF —
BRICK & WOODEN BUILDINGS,
MARIPOSA STREET, FRESNO, CAL.
JOBBING A SPECIALTY.
Shop in Undertaker's Building, opposite Wimmer's Block.

FIESTER,
"THE" PAINTER
SIGN PAINTING
A SPECIALTY.
J STREET,
Opposite Republican Office,
FRESNO, CAL.

S. W. CHADBOURN. GEO. E. BURNHAM.
The Fresno News Company,
Dealers in
NEWSPAPERS, MAGAZINES,
School Books, Stationery,
Fancy Goods, Perfumes, Toilet Soaps, Cutlery, Etc.,
Cor. Mariposa and J Streets,
FRESNO, CAL.

H. WACHHORST Has an Endless Variety of Rings from Solid Gold to COSTLY DIAMOND SETTING. 315 J St., Sacramento.

CONKLIN BROS., PACIFIC STEAM CARPET BEATING, ALSO WHITENING. 333 TYLER ST., S. F.

CALVIN NUTTING & SON, Manufacturers all kinds IRON WORK, 337 Main Street, San Francisco.

THOS. E. HUGHES & SONS.,

General Land Agents

Office: 314 Montgomery Street, San Francisco.

OFFICE: FRESNO, CAL.

Lands, Farms, Sheep and Sheep Ranges for Sale and to Rent. Farming Lands with or without water for Irrigation.

SEND FOR CIRCULAR.

PROPRIETORS OF THE FRESNO COLONY.

MORROW HOUSE,

FRESNO, CALIFORNIA.

Jesse Morrow, - - - Proprietor.

Fronting Court House Square.

Free Carriage to and from all trains. House first-class and charges moderate.

WM. ROBERTSON,

General Blacksmith,

Corner Mariposa and K Streets,

Fronting Court House Square, FRESNO, CALIFORNIA.

Horseshoeing a Specialty.

Heavy and Light Wagons and Buggies built on Short Notice.

Iron and Steel of all kinds always on hand and for sale.

HAVING LATELY ADDED

STEAM POWER, PLANING MILL & MACHINE SHOP

To my Factory, I am prepared to turn out a Better Quality of work, and on shorter notice, than any other shop in the San Joaquin Valley.

☞ All kinds of Iron Work done. Strict attention paid to the Repairing of Machinery of every description.

LOUIS BRAVERMAN & CO, Manufacturers of Fine Jewelry & Diamond Work, 119 Montgomery Street, S. F.

R. R. ROBERTS, Civil Engineer. J. G. RHODES, Attorney at Law.

R. R. ROBERTS & CO.,

(Successors to J. W. NORTH & SON.)

REAL ESTATE BROKERS

LANDS BOUGHT AND SOLD,
CANALS AND LANDS SURVEYED,
COLLECTIONS MADE AND LOANS EFFECTED.

Fresno, California.

FRESNO FLATS.

FRESNO COUNTY. A post and express office, about 9 miles from Coarse Gold Gulch and about 48 miles northeast of Madera.

Anderson H, hotel
Houge J, saloon
Hunt John L, constable
Johnson J M, justice of the peace
Raferty H, saloon
Smith & Laramore, general mdse

FRESNO HOT SPRINGS.

FRESNO COUNTY. See Wartham.

FRONTIER HOUSE.

SONOMA COUNTY. See Petaluma.

FRUITLAND.

SAN DIEGO COUNTY. A post-office.

Burroughs D, dairyman and farmer
"FAMILY'S DEFENDER," Zach Montgomery publisher
MONTGOMERY ZACH, assistant postmaster, orchardist and publisher "Family's Defender"
Shaffer Bros, salt mfrs

FULTON.

SONOMA COUNTY. A post, express and telegraph office, at the junction of the Fulton and Guerneville Branch of San Francisco and Northern Pacific R. R., 4 miles from Santa Rosa and 16 miles from Guerneville.

Barnes & Estinghausen, warehouse
Culver J, hotel
Estinghausen & Barnes (W A Estinghausen and W Barnes), warehouse
Fulton Thomas, blacksmith and farmer
Henly D, saloon
Holly S B & Witter, general mdse
Howe E A, hotel
RECTOR & LYNDON, flour-mill and farmers
RECTOR WM H (Rector & Lyndon)
Scoggan John, saloon

FULTON WELLS.

LOS ANGELES COUNTY. A post-office, located 2 miles north of Norwalk.

FULTON J E, hotel, physician and postmaster
Fulton's Sulphur Wells, J E Fulton M D propr
Rountz M, general merchandise
WILDS GEO E, general merchandise

FURNACEVILLE.

SHASTA COUNTY. See Oak Run.

GALLATIN.

LOS ANGELES COUNTY. See Downey City.

GALT.

SACRAMENTO COUNTY. A post, express and telegraph office, on the Central Pacific R. R., distant 27 miles from Sacramento, and is connected by branch road with Ione City, and from there by stage with Jackson, Amador, and Calaveras Big Trees. It has two hotels. The Galt House, owned by D. Dennison, is being remodeled, and travelers will find it comfortable and home-like. Population 700.

Ames A T, wagonmaker
Bartlett O N, carriage painter
Beckwith J W, saddlery and harness
Bottimore W T, brickmaker

H. WACHHORST Repairs Watches, Chronometers and Clocks at Short Notice. 315 J Street, Sacramento, Cal.

The "NEW REMINGTON" and "ROYAL ST. JOHN" SEWING MACHINES, C. SHAW, General Agent, No. 20 Second Street, San Francisco, Cal.

JOE POHEIM, THE TAILOR, 724 Market and 203 Montgomery Streets, S. F.

CALVIN NUTTING & SON, Tubular Wheelbarrows, Bolt and Bridge Work, 327 Main Street, San Francisco.

ALLEN, TUGGLE & CO., WAGON LUMBER, 18 & 20 Spear St., San Francisco.

BREWSTER J & CO, general merchandise, corner Front and B
CONTNER JAS E, feed yard (see advertisement)
CONTNER JAS E, Forest Saloon
Contner James, merchant tailor
CONTNER MRS J E, millinery
DENNISON DANIEL, proprietor Galt House (see advertisement)
Evans E, blacksmithing, wind-mills and barley-mills
Farmer B A, Galt Market
Ferris J H, attorney-at-law and real estate agt
FOREST SALOON, Jas E Contner proprietor
Fugitt C C, bakery and confectionery
GALT HOUSE, Daniel Dennison proprietor (see advertisement)
Grey G W, nurseryman
Harvey C W, hotel
Harvey Obed, physician and surgeon
Hatch T, blacksmith
Hicks James, restaurant and saloon
Holmes W O, book-keeper
House Mrs N G, dressmaking and millinery
Hunt E S, carriage factory and wheelwright
Iler J W & Son, blacksmith and horse-shoeing
Jameson Mrs, dressmaking
Latourrette P H, stoves and tinware
Lewis S A, carpenter and builder
Marengo A & Co, vegetable peddlers
McKinstry J K, livery and feed stable
Montague A, physician and surgeon
Nestell D D T, physician and surgeon
Noble G W, barber
Noble G W, confectionery, cigars and tobacco
Pfenl Chas, boot and shoemaker
Phelps F F, watches, jewelry and fancy goods
PROUTY W H, general merchandise (see advertisement)
Quiggle John, saloon
Ray Don, postmaster
Raymond Miss C, W U Tel operator
Sampson J A, agt C P R R and W, F & Co
Sill Thomas, saloon
Simons & Co, poultry and second-hand furniture
Smith M I, justice of peace
Sparks & Baker, blacksmith and wagon-makers
Staten Rev F M, clergyman (Methodist)
Swain G W, architect and builder
Thompson J S, bootmaker and saloon
Uncle John's Saloon, John Wall propr
Vanderhoof D, sign, house, and ornamental painter
Whitaker & Ray, druggists and general merchandise

W. H. PROUTY,
(Successor to DUNN & PROUTY), dealer in
General Merchandise.

Keeps constantly on hand a full and choice stock of Crockery, Glassware, Queensware, Hardware, Paints, Oils, Brushes, Stationery, Confectionery, Gents' Furnishing Goods, Wood and Willow Ware, Boots, Shoes, Hats, Caps, Groceries, Provisions, Fancy Stone Ware, etc.
Orders for Lumber promptly filled, Country Produce taken in exchange for goods at highest market rates. **C Street, Galt.**

GALT HOUSE,

DAN DENNISON.....PROPRIETOR

C Street, bet. Fifth and Sixth.

Board and Lodging, (per Week).....$5 00
Board.....$4 00 | **Lodging.....25 cents.**
Single Meals.....25 cents. | **Single Rooms.....50 cents.**

This House has recently been refitted and refurnished throughout, and no pains will be spared in attending to the wants of guests.
☞ Best Wines, Liquors and Cigars at the Bar.

GANSNER'S MILL.

PLUMAS COUNTY. Post-office Quincy.

Gansner F, saw-mill

GARBERVILLE.

HUMBOLDT COUNTY. A post-office, 76 miles from Eureka; population 60.

Amberson Wm, blacksmith

JOE POHEIM, THE TAILOR, 724 Market and 203 Montgomery Streets, S. F.

MUTUAL LIFE INSURANCE CO. OF NEW YORK, F. S. WINSTON, Prest. CHEAPEST AND BEST. See Adv. Page.

HARDWOOD LUMBER, WHITE BROS., 13 & 15 Main and 14 & 16 Spear St., S. F. Black Walnut, Spanish Cedar, Veneers.

ODD FELLOWS' SUPPLIES, Flags, Banners, etc., at NORCROSS & CO., Masonic Temple, No. 6 Post Street, S. F.

Bundle ——, carpenter
Condy Fred & Co, general merchandise
Dale John, saloon
Garber J C, general merchandise, postmaster and notary public
HAMILTON J B
Harris T, tannery, boot and harnessmkr
McCharles D L, justice of the peace
McMelon & Cornelis, feed stable
Myres Mit, saloon
Osborn A P, constable
Prides Hiram
Reed Ezra, confectionery
Schomaker Mrs Mary, hotel
Scott Chester & Mottier, hotel

GARCIA.

MENDOCINO COUNTY. See Punta Arenas.

GARDEMEYER.

KERN COUNTY. See Bakersfield.

GARDEN GROVE.

LOS ANGELES COUNTY. A post-office, 5 miles southeast of Anaheim.

HOWE C, general merchandise
Webster David, postmaster
Withan Otis, blacksmith and wagon-maker

GARDEN VALLEY.

EL DORADO COUNTY. A post-office; a small town 11 miles north of Placerville.

Bell F M, mining expert
Berta F & Son, wine mfrs
Burlingham N D, assayer
FILIPPINI R & CO, general merchandise and postmaster
Fox D W, fruit grower
Harkemoller H, teamster and freight contractor
Hartles Benj, stockraiser
Heindel Daniel, wood contractor
Lagersen F, blacksmith
Maggini John, stockraiser
Pedrini M, stockraiser
Perkins D R, farmer
Philipp J W D & Bro, stockraisers
Russell H W, stockraiser
Thomas Mrs N J, dressmaker
Williamson & Berry, stockraisers
Yow J J, bootmaker

GARROTE.

TUOLUMNE COUNTY. See Groveland.

GAS POINT.

SHASTA COUNTY. A post-office, 16 miles west of Cottonwood, and 18 miles south of Shasta; population 50.

Bris J W, saloon
Gordon J W, general merchandise
Shuffleton H H, notary public
WILLIAMS J S, postmaster

GASQUET.

DEL NORTE COUNTY. A post-office, 19 miles northeast of Crescent City.

GANDON A, assistant postmaster
GASQUET HORACE, hotel and postmaster

GATHIER SCHOOL-HOUSE.

SUTTER COUNTY. Post-office Yuba City.

SCHELLENGER E T, blacksmith

GAVIOTA.

SANTA BARBARA COUNTY. See Las Cruces.

GAZELLE.

SISKIYOU COUNTY. Eighteen miles south of Yreka, the county seat, and is on the line of the California and Oregon R. R.

EDSON BROS, postmaster and hotel

GENESSEE.

PLUMAS COUNTY. A post-office, 15 miles southeast of Yreka.

HOSSELKUS E D, general merchandise

GEORGETOWN.

EL DORADO COUNTY. A post and telegraph office, 18 miles from Auburn and 16 miles from Placerville. Once a famous mining town, being in the vicinity of some rich mines. It has at present a population of some five or six hundred inhabitants, a fine salubrious atmosphere, splendid climate; 75 miles east of Sacramento and the terminus of the Placerville and Georgetown stage line, also of the stage line from Auburn.

Benjamin D W C, saw-mill
Berry Wm, barber and baths

CALVIN NUTTING & SON, Manufacturers all kinds IRON WORK, 337 Main Street, San Francisco.

H. WACHHORST, Importer Fine Watches, Jewelry, Silverware, Precious Stones, etc. 315 J St., Sacramento, Cal.

CONKLIN BROS., CARPET BEATING & RENOVATING WORKS, 333 GOLDEN GATE AVENUE (TYLER ST.) S. F.

JOE POHEIM, THE TAILOR. Suits made to order from $20. 203 Montgomery & 724 Market.

ALLEN, TUGGLE & CO., OREGON ASH AND MAPLE, 18 & 20 Spear St. San Francisco.

JOE POHEIM, THE TAILOR. Suits made to order from $20. 203 Montgomery & 724 Market.

Bundshuh R, propr American Hotel
California Water and Mining Co, Thos Findley mgr
Cranmer Wm, saloon
Crawford E L, notary public, attorney-at-law and insurance agt
Dains H M & Son, carpenters, builders and undertakers
Demuth R, flouring-mill
Epps T B, constable and road overseer
Findley Thos, mgr and director California Water and Mining Co
Fitzgerald C M, telegraph operator and sec California Water and Mining Co
Forbes J O Sr, justice of the peace
Francis A A, saloon
Francis A A & Co, butchers
Fuller H H, livery stable
"GEORGETOWN GAZETTE," H W Hulbert editor and proprietor
Hotchkiss C D, watchmaker and jeweler
HULBERT H W, editor and proprietor "Georgetown Gazette"

Georgetown Gazette,
PUBLISHED WEEKLY, BY
H. W. HULBERT.
Subscription.....$2.50 per year.

Only Paper on Georgetown Divide,
Embracing all the Northern portion of El Dorado County lying between the North and South Forks of the American River.

Jackson & Forbes, general merchandise
Jackson I P, notary public
Jerrett D, general merchandise
Jones Rev J H, Methodist clergyman
KNOX M D, carpenter
Labouf T, blacksmith
Lewis & Lovejoy, proprs Georgetown and Auburn Stage Line
Noble Robert, saw-mill
Orelli A, liquors, boarding and lodging
Shepherd B F, postmaster, druggist, hotel, general merchandise, saddles, harnessmaker, books, stationery, paints, etc
Silva Frank, butcher
Simon & Sons, dry goods and clothing
Smeder Fred, carpenter and builder
Smith Wm, propr Placerville and Georgetown Stage Line
Sornberger & Lane, groceries and hardware
Spencer C G, physician and surgeon
Stephens Wm, liquors
Suender L, house, sign and ornamental painter and paperhanger
Swift I G, carpenter and builder
Swift Joseph, mining recorder Georgetown Mining District
Watson E H, dry goods and clothing
Whitesides Hall, Odd Fellows mgrs
Williams Wm, tailor
Wren J Q, physician and surgeon

GEORGIA SLIDE.

El Dorado County. Post-office Georgetown; 2 miles from Georgetown.

BARKLAGE G H, general merchandise

GERMANTOWN.

Colusa County. A post and express office; a promising village 6 miles from Willows: population 150.

Bracktle A, bootmaker
Bradford W C, wagonmaker
Eppinger & Co, general merchandise
Eidenmuller Wm C, physician
Frahn M, livery stable
Germantown Hotel, A Koppe propr
Griep Hans, liquors
Hageman M, liquors
Hoffmann F H, blacksmith
Klein Chas, hotel
Koppe A, Germantown Hotel
Newmann I, general merchandise
Rathfon B F, butcher
SCHULZE OSCAR C, notary public and postmaster
Shwenk D, harnessmaker
White W J, saloon and wagonmaker
Wright R H, blacksmith

GERTRUDE.

Fresno County. A post-office, 6 miles southwest of Fresno Flats.

ACTON A M, notary public, attorney-at-law and postmaster
Crooks W H, lumber-mill
Davis Mrs Ada B, music teacher
Grant Judge, attorney-at-law and mining engineer
Philip A, general merchandise and hotel
Trigg R T, restaurant
Westfall S W, saloon
Walsh Wm, mining supt

INSURE IN THE SUN INSURANCE CO., WHICH ADJUSTS AND PAYS ITS LOSSES PROMPTLY.

HARDWOOD LUMBER, WHITE BROS., 13 & 15 Main and 14 & 16 Spear St., S. F. Hubs, Spokes, Rims, Poles, Shafts etc.

LOUIS BRAVERMAN & CO., Manufacturers of Fine Jewelry & Diamond Work, 119 Montgomery Street, S. F.

H. WACHHORST, Jeweler, 315 J Street, Sacramento, Sign of the Town Clock.

GEYSERVILLE.

SONOMA COUNTY. Post-office Clairville; a small town situated on the San Francisco and North Pacific R. R., 23 miles from Santa Rosa. It is an interesting resort, and the surrounding land is well adapted to fruit culture, especially the grape. The hotel is first-class, and is kept by C. W. Skaggs. Population 120.

Danna M V B, carpenter
GEYSERVILLE HOTEL, C W Skaggs proprietor
Harris W F, carpenter
Hill Milton, cabinetmaker
KEITH A D, agent Wells, Fargo & Co, and San Francisco & Northern Pacific R R
Moore A P (Moore & Steward)
Moore & Steward (A P Moore & M Steward), general merchandise
Quitzow Augustus, winery
Seawell & More, market
SKAGGS C W, proprietor Geyserville Hotel
Steward M (Moore & Steward)
Sylvester J W, carpenter
Teaby & Phillips, blacksmiths and wagonmakers
Urich J H, physician

GIBSON'S RANCH.

CALAVERAS COUNTY. Post-office Milton.

Alrutz John, stage station

GIBSONVILLE.

SIERRA COUNTY. A post and express office, reached *via* Marysville and Oroville, being 28 miles from the latter place, and 25 miles north of Downieville.

Brassell J, brewery
Corbett Dave, liquors and hotel
Gould J, liquors
Holloway Thos, bootmaker
Kars Gerhard, jeweler
Spencer Chas, livery
Sutherland Rod, meat market
Winchel G, notary public and justice of peace
WOLTERS & BROS, general merchandise

GILMORE.

COLUSA COUNTY. A post-office, about 20 miles south of Williams.

GILMORE G U, postmaster and farmer
Ingrim G C, farmer
Kelsey A R, farmer
Lonelace J N, farmer
Richetts W H, farmer

GILROY.

SANTA CLARA COUNTY. A post, express and telegraph office, on the Southern Pacific R. R., 81 miles from San Francisco. It is a town of some importance, as can be seen by the enterprise of its business men. It is the station of Gilroy Hot Springs, from which a daily stage is run, a distance of 15 miles. The country surrounding is agricultural. A branch of the Southern Pacific R. R. runs from this place to Hollister. With two weekly newspapers and fine hotel accommodations, it is indeed inviting to the newcomer. Population 1,700.

Adams C S, constable
Alexander & Harris (W I Alexander and Thos Harris), groceries
Anselmi S & Co (S Anselmi and J Bedalla), saloon
Backstedt W, saddles and harness
Baillaige A P, meat market
Baldacci S, hairdressing
BANK OF GILROY (The), L A Whitehurst president, Geo E Hersey cashier
Bassignano V & Co (V Bassignano and A Wolfrom), cigars and tobacco
Bane James R, butcher
Beane J W, dry goods
Bennett Geo E (Bennett & Son), city marshal and constable
Bennett & Son (Geo E and E J Bennett), meat market
Berry John, hotel and saloon
Bertram Henry, saloon
BLAKE F W, editor and proprietor Gilroy "Advocate," stationery etc, agency for Adams' windmills
Blake J W, windmills
Brannan Wm W, livery and feed stable
Briggs H W, postmaster, school trustee
Bryant B, physician
Burrel C, Santa Clara Valley Flouring Mills
Cantrowitz H (H Cantrowitz & Bros)
CANTROWITZ H & BROS (H, M and I Cantrowitz), dry goods and clothing

The "NEW REMINGTON" and "ROYAL ST. JOHN" SEWING MACHINES, C. SHAW, General Agent, No. 30 Second Street, San Francisco, Cal.

For THE BEST FITTING SUIT OF CLOTHES go to JOE POHEIM, the Tailor.

PIONEER IRON WORKS, CALVIN NUTTING & SON, Proprietors. Established 1849. 227 Main Street, S. F.

ALLEN, TUGGLE & CO., VENEERS 18 and 20 Spear St., San Francisco.

For THE BEST FITTING SUIT OF CLOTHES go to JOE POHEIM, the Tailor.

Cantrowitz I (H Cantrowitz & Bros)
Cantrowitz M (H Cantrowitz & Bros)
Casey M (Herold & Casey), chief engineer fire department
Castro Y, foreign and domestic fruits and city clerk
CLAVERE J & CO (J Clavere, J Guilhamet and Jos Clavere), proprietors French Restaurant
Clavere Jos (J Clavere & Co)
Clavere J P (J Clavere & Co)
Cobb Robert, boots, shoes and clothing
Convent of the Immaculate Heart
Correge Peter, bakery
Covy Mrs J H, millinery and fancy goods
Curtiss N P, lock and gunsmith
Daily Henry, saloon
Darrough T, councilman
Daugherty T L, groceries
Dorland J J, carpenter
Dowdy Perry, police judge and justice of the peace
Dryden D A, furniture
DUNHAM D L, merchant tailor
Einfalt & Hoslinger (J M Einfalt and V Hoslinger), boots and shoes
Eipper W T, hairdressing and baths
Eisley C A, meat and fish market
Ellis & Moore (A L Ellis and T Moore), general merchandise
Emlay E, saddles and harness
Engels & Theis (John Engels and J Theis), saloon and feed yard
Eustice Geo, blacksmith and wagon-maker
Farmer E H, blacksmith and wagon-maker
Fitzgerald P, livery
FRENCH HOTEL AND RESTAURANT, J Clavere & Co proprietors
French & Thompson, hotel
Frutig Henry, watchmaker and jeweler
Gagliardi John, bootmaker
GILROY "ADVOCATE," F W Blake editor and proprietor
Gilroy Water Co, Jas Pettit supt
Graf Ruldolph, bootmaker
Guilhamet J (J Clavere & Co)
Happs W, saloon
HARRISON E S, editor and proprietor "Valley Record"
Hemler John, bootmaker
Hennon Richard, saloon
Herbert H, groceries
Herold & Casey (Adam Herold and M Casey), brewery
HERSEY GEORGE E, cashier Bank of Gilroy, notary public and insurance agent
Hickman & Kline (Miss H Hickman and Miss M Kline), millinery and fancy goods
Hilton Charles, general blacksmithing
Hinman & Goff (J W Hinman and E Goff), house, sign and carriage painters
Hoey P F, attorney-at-law
Hollingbery Wm, merchant tailor
Hopkins Rev I L, clergyman (Methodist)
Hornback Chas, agt S P R R
Hoslinger V (Einfalt & Hoslinger)
Hosett T, groceries and bakery
Huber D, physician
Hudson Father, Catholic clergyman
Hunter M E, watchmaker and jeweler
James & Babb, transfer and express
KEY T B, manager Palace Drug Store
Lassa Richard, saloon
Lawrence Estella, ice cream and varieties
Lawrence H F, varieties
Lemmon M, groceries
Loupe L (S Loupe & Co) and city councilman
Loupe A & Co (S Loupe, L Haas and L Loupe), general merchandise
LUBBOCK C H, physician and surgeon
Lynde C A (Lynde & Purviance)
LYNDE & PURVIANCE (C A Lynde and S T Purviance), proprietors Williams Hotel
Mayock S J, hairdressing and baths
McGovern J, hotel and saloon
McStay Miss M J, millinery and fancy goods
Mendessolle B, general merchandise
Mocozain J, saloon
Moore A R, photographer
Morey H C, physician and drugs
Morrell E, saloon
Nichols C M, druggist
Oberdeener Wolf, stationery, etc
Otto John G, councilman
PAINE JOHN, livery stable, proprietor Gilroy Hot Sulphur Springs stage line
PALACE DRUG STORE, T B Key manager
Parsons Mrs S L, millinery and fancy goods
Payne J R, W U Tel operator and W, F & Co's agt
Peck Rev Wesley, Methodist clergyman
Princevalle J, fruits and groceries
Purviance S T (Lynde & Purviance)
Pyle W R, real estate and insurance
Rea S, county supervisor
Reeve H, school trustee
Reihl Adam, councilman
Reither J, groceries and city mayor
Rivard L O, hotel and saloon
Robinson Amos, stoves and tinware
Rogers & Brigham (F S Rogers and J A Brigham), dentists
Rogers E P, dentist
Rule Rev J K, Christian clergyman
Sanford G W, barber
Satterwhite T D, insurance and notary

MUTUAL LIFE INSURANCE CO., OF NEW YORK, A. R. FORBES, General Agent. 214 SANSOME ST., S. F.

HARDWOOD LUMBER. WHITE BROS., 13 & 15 Main and 14 & 16 Spear Street, S. F. Oregon Ash, Maple and Alder.

MASONIC OUTFITS, Society Goods, etc., at HORCROSS & CO., Masonic Temple, No. 6 Post Street, S. F.

Schrepfer C, hotel and saloon
SEAMAN GEO, proprietor Southern Pacific Hotel
Severance Miss, private school
Shannahan John, saloon
Short S S, Railroad Restaurant and saloon
Slavich L V, restaurant and lodgings
Smith & Baxter (F Smith and J A Baxter), hardware and agricultural implements
Smith F (Smith & Baxter), sec Gas Co
SOUTHERN PACIFIC HOTEL, Geo Seaman proprietor
STANLEY J C, stoves, tinware, pumps, iron pipe and crockery
Thomasson W J, councilman
Thornton D, saddles and harness and councilman
Thornton T E, agt insurance for unmarried people
Tryon A B, furniture and undertaking
Tully B P, attorney-at-law
"VALLEY RECORD," E S Harrison editor and proprietor
WHITEHURST L A, presiden[illegible] of Gilroy, treasurer and school tr[illegible]
Whitney D S, carriage and wagonmaker
Willey & Rea (S Willey and J E Rea), grocers
WILLIAMS HOTEL, Lynde & Purviance proprietors
Willson Horace, hay presses
Wilmarth Peter B, hotel
Wolfrom A (V Bassignano & Co)
Woolsey J S, machinist
Wright J J, soapmaker

GILROY HOT SPRINGS.

SANTA CLARA COUNTY. A post and telegraph office, situated 15 miles northeast of Gilroy.

Arrick & Co, hotel

GIMLETVILLE.

PLUMAS COUNTY.

Bennett & Dolley, general merchandise
Cook Geo E, justice of the peace
Knot Wm, hotel

GLENBROOK.

LAKE COUNTY. A post and express office, reached by way of Calistoga; distance by stage 29 miles; 25 miles southeast of Lakeport; population 75.

BASSETT S & SONS, hotel
Bassett W D, postmaster and agt W, F & Co
Boggs & Harbine, lumbermen
Miller & Stolle, Adams Springs Hotel
Morris C E, Northern Telegraph
Southwick, Jenkins & Boggs, saw-mill

GLENBROOK FARM.

SANTA CLARA COUNTY. Post-office Mountain View.

Byrne Mrs G J, hotel

GLENCOE.

CALAVERAS COUNTY. A post-office, 18 miles northeast of San Andreas and 20 miles east of Ione.

BERRY G W, postmaster
Bonham G D, saloon
Burt J, general merchandise, liquors, cigars and tobacco
Fields Geo L, hotel
Holmes I I, mining supt

GLEN ELLEN.

SONOMA COUNTY. A post-office, 7 miles northwest from Sonoma and 14 miles southeast of Santa Rosa.

Behler C, bootmaker
Chauvet Joshua, distiller and grain-mill
Gibson J, saloon and postmaster
Justi Chas, saloon
Lenhi Fish Co, A V Lamotte sec
Sullivan ——, blacksmith
TARRANT H F, general merchandise
Warfield Mrs Kate F, distiller
Williams Joseph, distiller

GLENVILLE.

KERN COUNTY. A post-office, 45 miles northeast of Bakersfield.

Early Thos, hotel
Gurne[illegible]t L, blacksmith
Jones H, saloon
Murphy J J, general merchandise
Wilkes F R, general merchandise
WOODS L N, postmaster and general merchandise

GLENWOOD.

SANTA CRUZ COUNTY. A post and expres[illegible] office, on the South Pac[illegible]fic Coast R. R., 14 miles from Santa Cruz.

Cody J, teamster and wood contractor
Coyle H, wood dealer
CRICHTON WM, general merchandise

H. WACHHORST, Importer Fine Watches, Jewelry, Silverware, Precious Stones, etc 315 J St., Sacramento, Cal.
CONKLIN BROS., CARPET BEATING & RENOVATING WORKS, 333 GOLDEN GATE AVENUE (TYLER ST.) S. F.
CALVIN NUTTING & SON, GIRDERS, JAIL AND FENCE WORK, 227 Main Street, San Francisco.

ALLEN, TUGGLE & CO., MEXICAN HARD WOODS, 18 & 20 Spear St. San Francisco

For THE BEST FITTING SUIT OF CLOTHES go to JOE POHEIM, the Tailor.

De Wolfe J W, propr Summer Home Farm
Farrington Wm, shingle-mill and wood dealer
Finnie A, wood dealer
Hihn L W, wood dealer
Hodge ——, wood dealer
Hubert & Luff (C A Huburt and J N Luff), proprs Magnetic Springs
Lewis John F, vineyard and winemaker
Lincoln ——, vineyard
Martin C C, postmaster, hotel, store, orchard, vineyard, and wood dealer
McKiernan C, land owner and wood dealer
Mel Henry, vineyard and winemaker
Merrill Mrs J K, orchard, vineyard, etc
Morrell & Spidell, saw-mill
Ordway L J, wood dealer
Sargent Thos, road contractor
Stanfield R, wood dealer
Taylor & Haines, wood contractors
VanWinkle S F, wood dealer
WELLS E N, agent Wells, Fargo & Co, South Pacific Coast R R Co, and telegraph operator

GOLDEN CITY.

TUOLUMNE COUNTY. Post-office La Grange.

Gross A, saloon

GOLD RUN.

PLACER COUNTY. A post, express and telegraph office, on the Central Pacific R. R., 28 miles northeast of Auburn. It is the center of large hydraulic mines, having an elevation of 3,206 feet. Population 375.

Dixon Joseph, meat market
Everhart C M & Bros, general mdse
Harrison J A, saloon
Hunt W H, general merchandise
Jones Wm Sr, boarding-house
Leach I B, saloon
Moody Mrs S J & Son, hotel
Shade Thomas E, druggist, postmaster, and agt W, F & Co
VanBuren I, saloon
Weber P B, saloon

GOLETA.

SANTA BARBARA COUNTY. A post-office, 8 miles northwest of Santa Barbara. Population 425.

FOSTER F C, stock raiser
Goux A, saloon
Ketchum ——, justice of peace
Koster H H, boots and shoes
Pettis B F, blacksmith
Rich H, wagonmaker
Rudolph John, general merchandise
Town E, road overseer
White Rev B F, clergyman (Methodist)
Woods J J, market

GONZALES.

MONTEREY COUNTY. A post, express and telegraph office, on the Southern Pacific R. R., 16 miles southeast of Salinas.

Badger L, hotel
Brackman H, saloon
Collins M C, livery stable and constable
Edwards D K, warehouse
Hardwick C, saloon
Hiner H, justice of peace
McGregar W, saloon
Root E S S, physician
SARLES & WIDEMAN, general merchandise
Searles W, postmaster

GOODYEAR'S BAR.

SIERRA COUNTY. A post-office, 4½ miles southwest of Downieville. Population 275.

ACKERLY O F, general merchandise and postmaster
Fluke Estate, hotel
Stewart S C, saw-mill

GORMAN'S STATION.

LOS ANGELES COUNTY. A post-office, about 10 miles southeast of Fort Tejon.

Bailey M C, ranching and stock raising
Cuddey John F, ranching and stock raising
Frates C, farmer and stock raiser
Smith W A, miner
Snedden S, ranching and stock raising

GOSHEN.

TULARE COUNTY. Post-office Visalia; a small town on the Southern Pacific R. R., 34 miles southeast of Fresno and 7 miles west of Visalia.

Worswick W H, hotel

GOSPEL SWAMP.

LOS ANGELES COUNTY. See Newport.

INSURE IN THE SUN INSURANCE CO., IT HAS THE SHORTEST & SIMPLEST FORM OF POLICY.

HARDWOOD LUMBER, WHITE BROS., 13 & 15 Main and 14 & 16 Spear St, S. F. Oak, Ash, Hickory, Maple, Cherry, etc.

LOUIS BRAVERMAN & CO., JEWELERS. offer Goods lower than any house in the City. 119 Montgomery St.

H. WACHHORST'S Selection of JEWELRY in the RAREST IN THE STATE 315 J Street, Sacramento, Cal.

GRAFTON.

YOLO COUNTY. Formerly Knight's Landing. A post and express office, 15 miles from Woodland and is the terminus of a branch of the California Pacific R. R., which takes its name from the place. Population 400.

Allen H, physician
Baily S, blacksmith
Black J A, harnessmaker and saddler
Bubich Stephen, liquors
Cassels E, physician
Clowe M E, grain dealer
Dennis E, agt California Pacific and Northern R R
Dyer John, liquors
Eastham John, hardware
Edson Webster, fancy goods and notions
Fisher A H, painter
FRYETT S J, postmaster, agt Wells, Fargo & Co and druggist
Goettsch P, engineer
Kness A, livery stable
Knox W T, barber
LaBrie E, physician
Marinovich T, restaurant
Martin Julius, general merchandise
Mills A, tinshop
O'Keefe John, druggist
Provost H, Union Hotel
Reed C F, grain dealer and gen mdse
Shannon M P, bootmaker
Shelton Rev J G, clergyman (Methodist)
Smith John C, lumber
Smith K W, liquors
Snowball J W, grain buyer
Wickwire & Canterbury, wagonmakers
Wilcox W H, butcher

GRAINLAND.

BUTTE COUNTY. A post and express office, 6 miles southwest by stage from Chico.

Frost & Hansley, blacksmiths
Hansley T A, blacksmith
Holland D, saloon
Joerk A W, general merchandise
MARCH J D, druggist
Miller J A, saloon
Spencer B, hotel
Van Zandt B C, wagonmaker
Whistler Mrs, restaurant

GRAND ISLAND.

COLUSA COUNTY. A post and express office, located on the west bank of Sacramento River, 14 miles southeast of Colusa. Reached by steamer from Knight's Landing, on the Sacramento River, distant 36 miles, and *via* Arbuckle, 12 miles distant. The farming community of a large district makes this a trading and shipping point. Population 150.

COLE H E, general merchandise and agent Wells, Fargo & Co's express
Gilmour Samuel, bootmaker
Graham E R, county supervisor
Grimes C, liquors and harnessmaker
Partain S, blacksmith
Peart E C, general merchandise
Thayer A A, insurance agent
Williamson J H, wagonmaker and justice of the peace

GRAND VIEW.

TULARE COUNTY. A post and express office, on the Southern Pacific R. R., 14 miles northwest of Visalia. Population 30.

KITCHENER BROS, general merchandise, grain dealers, wool and corn merchants
KITCHENER C F J, postmaster
Woorl B, saloon

GRANGEVILLE.

TULARE COUNTY. A post and express office, 27 miles west of Visalia; population 125.

Belden A F, blacksmith and carriage-maker
Belden F E, blacksmith and wagon-maker
Bland Rev A B, clergyman (Methodist)
Bradley A, physician
Brownstone David, postmaster and agt W, F & Co
Butler A B, physician
Care David, amusement hall
Cox & Hillard, saloon
Hanley J, painter
HOFF V & CO, general merchandise
Mussel Slough Flouring Mills, Sullivan & Co, proprs
Perry V, hotel
Ritchie ——, blacksmith
Sullivan & Co, flour-mills
Schwartz B & Co, general merchandise
Sullivan J L, druggist

The "ROYAL ST. JOHN" SEWING MACHINE, No. 30 Second Street, San Francisco, Cal. C. SHAW, General Agent.

PIONEER IRON WORKS, CALVIN NUTTING & SON, Proprietors. Established 1849 227 Main Street, S. F.

JOE POHEIM, THE TAILOR, makes the BEST FITTING Clothes in the State.

ALLEN, TUGGLE & CO., CABINET WOODS OF ALL KINDS, Nos. 18 and 20 Spear Street, San Francisco.

JOE POHEIM, THE TAILOR, makes the BEST FITTING Clothes in the State.

MUTUAL LIFE INSURANCE CO., OF NEW YORK, A. R. FORBES, General Agent. 214 SANSOME ST., S. F.

GRANITE HILL.

EL DORADO COUNTY. A post-office and small town, 3 miles from Coloma, on the Placerville stage road, and 5 miles northwest of Placerville, at one time a rich mining vicinity, but recently agricultural pursuits seem to prevail, orchards, vineyards, grain, etc, also a salubrious climate.

Gallanar J C, groceries

GRANITE STATION.

KERN COUNTY. Twenty-five miles from Bakersfield.

PAEHLIG G, station-keeper

GRANITEVILLE.

NEVADA COUNTY. A post-office 28 miles northeast of Nevada City; population 250.

Allison Peter, hotel
BOHANAN MICHAEL, general merchandise, liquors and cigars
Cline J T, propr Graniteville Water Works
Ellis Geo A, saloon
Haddock & Prout, saloon
Hartman Wm, brewery and saloon
Milton, Eureka Lake and Yuba Canal Co
Provet & Foley, saloon
Robb J W, livery and feed stable
Rohrig Gustave, saloon and gen mdse
Schultze Fred butcher and saloon
TYLER I E, varieties and postmaster
Waller F E, saloon

GRASS VALLEY.

NEVADA COUNTY. Situated 17 miles from Colfax, on the Central Pacific R. R.; is 88 miles from Sacramento and 161 miles from San Francisco. Population over 4,000 within the corporate limits, and about 6,000, including the immediate suburbs. The population of the township is over 7,000.

The town is beautifully situated at an elevation of 2,400 feet above sea-level. In Grass Valley "gold in quartz" was first discovered on the Pacific Coast, and gold mining has been since 1850 the principal and a profitable industry of the place. The gold-bearing ledges are numerous, and prospecting them has scarcely commenced. The town has numerous schools, both public and private, many churches, and almost all the benevolent societies are represented in the place. There are two newspapers—the *Tidings*, a daily evening paper, with a weekly edition, and the *Union*, a daily morning paper. In and around the town are numerous orchards and vineyards, and the trees and vines grow right above some of the most famous mines. The town is well supplied with pure, fresh water from the higher Sierra, and the water-works are so constructed as to give almost complete protection from fire. There are gas-works in the town. Grass Valley is the center of trade for the agricultural portion of the county, and is in the center of the mining business of the county. The Idaho Mine declared on the third of last July its 157th regular monthly dividend.

Ash Rev G O, Methodist clergyman
Avery Samuel D, wagonmaker and blacksmith, 32 Main
Bamberger Bros (F and J Bamberger), dry goods, 18 Mill
Bamberger F and J (Bamberger & Co), 18 Mill
Barrett A, saloon, Mill
Bee William, Golden Gate Hotel, 44 Main
Behrish Charles, saloon, Mill
Belanger Miss M E, dressmaker, Church
Benndorf Charles, bootmaker, Mill
Bennetts Joseph A, bootmaker, Mill
Benson Wm H, propr Benson House
Berg Alfred, jewelry, 22 Mill
Best John, bootmaker, 58 Main
Biggs Elam, hardware, 44 Mill
Binkelmann David, Grass Valley Brewery, Auburn
Black Edward, telegraph operator W U Tel Co, Main
Blackford Mrs Maria, hairdresser, Neal
Blumberg Alfred, tailor, Mill
B'nai B'rith, Garizim Lodge, No 43, I O B B, I Haas sec, Webster Hall
Body Wm C D & Bro, contractors and builders
Bourne W B, supt Empire Mine
BRADY ALEXANDER B, real estate and insurance, 94 Main
Bremer Louis, cabinetmaker, Mill
Brockington Wm (Brockington & Dunstan), 79 Main
Brockington & Dunstan (Wm Brockington and S Dunstan), saloon, 79 Main
Brunsteter Peter, planing-mills, 35 Main
Buja T, saloon, 50 Main
Burnie Alexander, tailor and sewing-machine agt, Mill
Burroughs Wm C, meat market, 48 Main
Burrows A, attorney and notary public, Main
Byrne & Co (M Byrne and P Purcell), livery stable, 94 Main

HARDWOOD LUMBER, WHITE BROS., 13 & 15 Main and 14 & 16 Spear Street, S. F. Wagon Stock, Cabinet Woods, etc.

KNIGHTS TEMPLAR UNIFORMS, NORCROSS & CO., Masonic Temple, No. 6 Post Street, San Francisco.

Byrne Michael (Byrne & Co), 94 Main
Caddy Richard (Pearce & Caddy), 66 Main
Campbell J M, blacksmith, Mill
Campbell Wm, groceries, Mill
Carson G & G R, harnessmakers, 35 Mill
Casper Kaskil, clothing, Main
Clinch Charles E, insurance, 13 Mill
Clinch Mrs I E, dressmaker, Church
Clinch W A, sec I O G T
Code James K, blacksmith, Auburn
Coleman Edward, pres and supt Idaho Mine, Main
Coleman & Glasson (Wm Coleman and John Glasson), groceries and meat market, 59 Main
Coleman John C, president N C N G R R
Coleman Wm (Coleman & Glasson), 59 Main
Combs J L, physician, Main
Cook Wm B, painter
Cooley Thomas R, sewing-machines, Mill
CORWIN WM F, harnessmaker and saddler
Cowall Richard, saloon, Mill
Christian Church, Church
Crocker John R, blacksmith, Auburn
Cryer & Whiting (Robert Cryer and S O Whiting), saloon
Dalton Rev T J, pastor St Patrick Church, Church
DAVIS H, justice of peace, Main
Daws Wm, saloon, 64 Main
Deganey Mrs E, dyer and scourer
DIBBLE & KITTS (A B Dibble and C W Kitts), attorneys, 110 Main
Dorsey Samuel P, agt W, F & Co, 111 Main
East Eureka Mine, George Fletcher supt
Eggert Herman C, barber, Mill
Eichel Frederick, bootmaker, Neal
Empire Mine, W B Bourne supt, Main
Enos Joseph, saloon, 62 Main
Ferrell John (Ferrell & Vincent), 48 Mill
Ferrell & Vincent (John Ferrell and George Vincent), gents' furnishing goods, 48 Mill
Finnie Robert, groceries, 32 Mill
Fisher Samuel, stoves and tinware, 58 Mill
Fletcher George, supt East Eureka Mine and sec N C & N G R R, 59 Main
Fogerty Bartholomew, tailor, Mill
Foster Avery J, paints, oil, wall paper, etc, 13 Mill
Frank John, bakery and brewery, 52 Main
Freeman Eli, bakery, Main
Freeman Wm, bakery, Neal
Fritz Charles, saloon, Auburn
Gad B, gents' furnishing goods, 62 Mill
Garvey Miss J, dressmaker, Neal
George John, gunsmith, Main
George Thomas, Grass Valley Transfer Co
George Wm, groceries, Auburn
Glasson John (Coleman & Glasson), 59 Main
Glennen Miss Julia, dressmaker, Church
Goldberg W (J Heyman & Co), 42 Mill
Goldman Solomon, jewelry, Mill
Gollins John, saloon
Goodstein D & Co (D and C Goodstein), furnishing goods, Main
Goodstein Dave (D Goodstein & Co), Main
Granger Samuel (Watt & Co)
"GRASS VALLEY DAILY UNION," Mitchell & Compton (Chas H Mitchell and A G Compton), proprietors
Grass Valley Seminary, Mrs Josephine V Rider, Richardson
Green Milton, billiard saloon, Main
Gummoe Richard, blacksmith, Mill
Haas I & Co (Isadore Haas and C Nathan), furnishing goods, 1 Mill
Haas Isadore (I Haas & Co), 1 Mill
Hancock Wm C, bootmaker, 46 Main
Hare Samuel, groceries, 54 Main
Harris Benjamin F, propr Grass Valley and Nevada Bus (Harry D Bean mgr)
Harris S M, physician and dentist
HARRISON JACK, hairdressing and shaving saloon, 84 Main
Henderson John H, boots and shoes, Main
Herrick L A, physician, Main
Heyder Wm, groceries, cor Main and Bennet
Heyman Jacob, dry goods, 40 Mill
Heyman J & Co (J Heyman and W Goldberg), boots and shoes, 42 Mill
Hill G W, Madison Lodge F & A M, 10 Mill
HOBBY GEORGE W, proprietor Western Hotel, 28 Main
Hocking & Son (Thomas and Thomas Hocking Jr), fruits and notions, 76 Main
Hodge Thomas & Co, saloon and brewery, Mill
HOLBROOKE DANIEL P, proprietor Holbrooke House, — Main, and saloon, 80 Main
HOLBROOKE HOUSE, Daniel P Holbrooke proprietor
Horton George, principal high school
Howe Geo S, fancy goods, 115 Main
Huss Frank, undertaker, Mill
Idaho Mine, Edward Coleman pres and sec, Main
Irancovich George, physician, Mill
James Edwin, saloon, Depot
Jamieson Ebenezer, physician, Mill
Jeffrey Robert, saloon, 74 Main

CALVIN NUTTING & SON, Manufacturers all kinds IRON WORK 347 Main Street, San Francisco.

H. WACHHORST Has a Magnificent Assortment of CHAINS, CHATELAINES, etc. 315 J Street, Sacramento, Cal.

CONKLIN BROS., PACIFIC STEAM CARPET BEATING, ALSO WHITENING. 333 TYLER ST. S. F.

JOE POHEIM, THE TAILOR. Suits made to order from $20. 203 Montgomery & 724 Market.

ALLEN, TUGGLE & CO., Eastern Hard Wood Lumber, 18 & 20 Spear St. San Francisco.

JOE POHEIM, THE TAILOR. Suits made to order from $20. 203 Montgomery & 724 Market.

SUN INSURANCE CO., IS THE FAVORITE FIRE AND MARINE COMPANY ON THE COAST.

Jenkins George, horseshoer
Johns Mrs Jane, millinery and fancy goods, 52 Mill
Johns Robert, blacksmith, Mill
Johnson Bartel, furniture and bedding, 76 Main
Johnson John G, barber, 72 Main
Johnson Peter, hardware, 14 Mill
Johnston George, supt New York Hill Mine
Johnston John, groceries
Jones John C, saloon, 3 Mill
Jones W C, physician
Judd James F, groceries, Mill
Keathley James S, saloon, 42 Main
Kenney Joseph P, saloon, Mill
Kidd r John F, general supt N C N G R R
Lagos Manuel B, saloon, 56 Main
Lakeman James M, Grass Valley Foundry
Lamblet Frank, barber, 37 Mill
Loyd Mrs Elizabeth, millinery, 40 Mill
Loutzenheiser Wm, druggist, 68 Main
Madison Lodge F & A M, G W Hill sec, 10 Mill
Manning James M, druggist, 54 Mill
Marsh Hastings S, saloon, 67 Main
MARTIN THOMAS, candy factory and restaurant, 109 Main
McCormick Wm, physician, Main
McLeod G R, Live Oak Saloon, 28 Mill
McNeill C F, books and stationery, 50 Mill
Meagher Dennis, saloon, Main
Meek J D, druggist, 26 Mill
Miltz & Overton (T G Miltz and N R Overton), photographers, 7 Mill
Miltz T G (Miltz & Overton), 7 Mill
MITCHELL & COMPTON (Chas H Mitchell and A G Compton), proprietors "Grass Valley Union"
Mitchell Wm H, Wisconsin Hotel, 65 Main
Mitchell Wm J, meat market, Mill
Mongomery Wm H, constable, Main
Moore P, blacksmith, Mill
Moore T H (Moore & Wright), 75 Mill
Moore & Wright (T H Moore and G Wright), wagonmakers, 75 Mill
Moran Thomas, barber, Mill
Morateur Andrew, groceries, Mill
Morrison Daniel C, marble works
Murphy Mrs M, millinery and fancy goods
Murphey P S saloon, 8 Mill
Nathan Charles (I Haas & Co), 1 Mill
Nathan Charles, dry goods, 10 Mill
N C N G R R, John C Coleman pres, John F Kidder gen supt
N C N G R R Office, George Fletcher secretary, 59 Main
Nevin John, blacksmith, Mill
New York Hill Mine, George Johnston supt
Ninnis Wm, notions, 81 Main
Normandy T E (Normandy & Treloar), 64 Mill
Normandy & Treloar (T E Normandy and W M Treloar), gen mdse, 64 Mill
Novitzsky Henry, cigars, tobacco, Main
Novitzsky Sam, dry goods, 80 Main
Novitzsky Simon, furnishing goods, 80 Main
Oates Richards, bootmaker, Mill
O'Connell J, saloon, Mill
O'CONNOR TIM, saloon, 82 Mill
O'Reilly James, saloon, Mill
Othet Thomas, groceries
Overton N R (Miltz & Overton)
Parr Mrs Lorain, boarding and lodging-house, Mill
Baynter Philip H, justice of the peace, 31 Mill
Pearce & Caddy (Thomas J Pearce and Richard Caddy), meat mkt, 66 Main
Pearce Thomas J (Pearce & Caddy)
Pennington A R, dentist, Main
Peters James W, constable
Pope W C, undertaker, 61 Mill
Powell Rev W C, pastor Episcopal church, Church
Prodger J H, watchmaker, 60 Mill
Purcell Peter (Byrne & Co), 94 Main
QUICK ISRAEL (Temby & Quick), 70 Main
Quirk James, photographer
Relley John W, dentist, 16½ Mill
Reynolds O H, livery stables
Reynolds, Wm, constable
Rider Mrs J V, private school
Ridge A J, attorney and counselor-at-law and notary public
Riley James, bowling alley and saloon
Roberts E A, attorney
Roberts E W, attorney-at-law
ROGERS WM H N, groceries, 10 Main
Ruck Anton, bakery, 60 Main
St Mary's Convent, Sister Mary Gabriel
St Patrick's Boys Convent, Sister Mary Gabriel, South Grass Valley
St Vincent's Convent, Sister Mary Gabriel, Pleasant st
Sanders John, clothing, 34 Mill
Sanford & Upton (E P Sanford and J W Upton), saloon, Mill
SANKS ISAAC T, ice cream saloon, bill poster and collector, Church
Sanks & Thomas (Isaac Sanks and Joseph Thomas), ice cream, Church
Scadden Henry, groceries, 74 Main
Shaeffer Mrs Mary, restaurant, 70 Main
Sheldon Wm H, groceries, Mill
SHOEMAKER RUFUS, editor of "Tidings," Church

HARDWOOD LUMBER & WAGON STOCK, WHITE BROS., 13 & 15 Main and 14 & 16 Spear st, S. F.

LOUIS BRAVERMAN & CO., Manufacturers of Fine Jewelry & Diamond Work. 119 Montgomery Street, S. F.

Silvester Henry, groceries, 78 Main
Smith Mrs C W, lodging-house, Church
Snow L L, bootmaker, Mill
SPALDING H S, publisher "Tidings," Church
Speidel Joseph, meat market, Mill
Spencer W K, books and stationery, Main
Stein I & Bro (I and H Stein), varieties, 20 Mill
Stein I & H (I Stein & Bro), 20 Mill
STEINER JOSEPH, cigar maker, 53 Main
Stevens George W, bootmaker, 37 Mill
Stewart Henry J, planing-mill
Stockton & Wilson, (W W Stockton and L R Wilson), California wines and brandies, 28 Mill
Stockton W W, (Stockton & Wilson), 28 Mill
Stokes Wm C, saloon, 97 Main
Stone M P, city supt schools, Church
Sykes John I, postmaster, Main
Taylor Cornelius, attorney-at-law, notary public and conveyancer
Taylor Michael C, foundry, Mill
TEMBY C (Temby & Quick), 70 Main
TEMBY & QUICK (C Temby and Israel Quick), saloon, 70 Main
Tenney Rev W A, pastor Congregational church, Church
Thomas Henry, restaurant, Mill
Thornton Anthony, meat-market, Mill
"TIDINGS," (daily and weekly), established 1874, Independent, Rufus Shoemaker editor, H S Spalding publisher
Tietjen Henry, cigars and tobacco, Main
Tracy Mat, auctioneer, Mill
Treloar W M, (Normandy & Treloar), 64 Mill
Uphoff Herman, saloon, 69 Main
Vincent George, (Ferrell & Vincent), 48 Mill
Vincent Richard, mgr G V & N Bus line, Main
Vogelman H, boots and shoes, 12 Mill
Watt & Co, (David Watt and S Granger), groceries, 82 Main
Watt David, (Watt & Co)
Webster L R, physician, Main
Webster Thomas, barber, 51 Main
WEISSBEIN BROS & CO (Jacob and Joseph Weissbein), bankers and brokers, 68 Main
Wells, Fargo & Co, Samuel P Dorsey agent, 111 Main
West Albert, livery stable and feed store, 34–40 Main
West Rev I H W, pastor A M E Church, Church
WESTERN HOTEL, Geo W Hobby proprietor, 28 Main
Whiting Silas O, lodging-house, 67 Main
Wickes John T, county supt pub schools,
Wilder S R, bottling establishment, Mill
Wilhelm T H, meat market, 77 Main
Wilson L R (Stockton & Wilson), 28 Mill
Wohler Henry, furniture, 75 Main
Wood Benjamin, furnishing goods, 82 Main
Woodfield Henry, bootmaker, Mill
Wright Gillman, (Moore & Wright), 75 Mill

Established 1864.

CHAS. H. MITCHELL. A. G. COMPTON.

DAILY UNION

GRASS VALLEY, CAL.

MITCHELL & COMPTON ....**Prop'rs.**

Published in the Principal Quartz Mining District in California. Has an extensive circulation and is a valuable medium for advertising.

Terms.—$6.00 per annum; $3.00 for Six Months. Advertising inserted at moderate rates.

Subscribe for and advertise in the

LEADING NEWSPAPER

of the Richest, Best Developed, and Most Lively Quartz Mining District on the Coast; and of the Most Fruitful and Populous Foothill Region of California.

THE DAILY WEEKLY TIDINGS,

Grass Valley, Cal.

H. S. SPALDING, Publisher.
R. SHOEMAKER, Editor.

Daily, 15 cents a week, or $6.00 a year if paid in advance. Weekly, $3.00 a year; $2.50 if paid in advance.

Mining and Agricultural Reviews every week. Independent, large, lively, local and newsy. The favorite with business men and families.

Decidedly the best paper in Nevada County for Sacramento and San Francisco business men to advertise in.

GRAVELLY VALLEY.

LAKE COUNTY. A post-office, 36 miles north of Lakeport.

McMUTH ELIZABETH, post-mistress
McWorth A & Bros, stock raisers

GRAY'S FLAT.

EL DORADO COUNTY. Post-office Green Valley; 12 miles northwest of Placerville, and 1 mile from Green Valley.

BOSQUIT A S, farmer and quartz miner

H. WACHHORST Has a Magnificent Assortment of CHAINS, CHATELAINES, etc. 315 J Street, Sacramento, Cal.

THE "NEW REMINGTON" SEWING MACHINE, No. 30 Second Street, San Francisco, Cal. C. SHAW, General Agent.

For THE BEST FITTING SUIT OF CLOTHES go to JOE POHEIM, the Tailor.

PIONEER IRON WORKS, CALVIN NUTTING & SON, Proprietors. Established 1849 237 Main Street, S. F.

ALLEN, TUGGLE & CO., OAK PLANK, 18 and 20 Spear St., San Francisco.

For THE BEST FITTING SUIT OF CLOTHES go to JOE POHEIM, the Tailor.

INSURE IN MUTUAL LIFE INSURANCE CO., OF NEW YORK, F. S. WINSTON, Prest. ASSETS, $95,000,000.

GRAYSON.

STANISLAUS COUNTY. A post and express office, on the west bank of the San Joaquin River, 12 miles west of Modesto. A stage leaves Banta, on the Central Pacific R. R., for Grayson, daily.

Brown J B, machinist
Brown T C, justice of peace and notary
Cox John D, mail contractor
Donkin Joe F, stoves and tinware
Edwards H L, stock raisers
Edwards John W, horse trainer
Finch G W, constable
Gear Thomas, saloon
Hall J J, hotel
Hubbard Rev J N, clergyman (Presbyterian)
King John Hall, contractor
Loughead S, blacksmith and wagon-maker
McCann W S, constable
McDONALD J R, general merchandise and postmaster
McPeck P, saloon
Nolan Peter S, saloon
Murray James, hotel
Oullahan D J, liquors
POWELL DAN JR, with J R McDonald
Roon J M, physician
Swany Chas, contractor
Thomas Edward, painter
Tonnes John J, honey
VanBenschoten J W, hotel

GREAT EASTERN MINE.

LAKE COUNTY. See Bradfords.

GREAT EASTERN QUICKSILVER MINE.

LAKE COUNTY. Post-office Middletown.

Nickerson W J, supt Great Eastern Quicksilver Mine

GREAT WESTERN QUICKSILVER MINE.

LAKE COUNTY. Post-office Middletown.

Rocca A, supt Great Western Quicksilver Mine

GREEN'S STORE.

ALAMEDA COUNTY. Post-office Livermore.

Boyd Albert, blacksmith
Waltenbaugh P C, saloon

GREEN VALLEY.

EL DORADO COUNTY. A post-office, 1 mile north of Gray's Flat, and 13 miles west of Placerville.

Calzer Peter, winegrower
Carre John, gen mdse and postmaster
Etzel Chris, blacksmith
Fischer Joseph & Geo, winegrowers
Jacobson Alex, winegrower
Kipp John L, winegrower
Murray Thos, blacksmith
Rust Wm T, blacksmith
Skinner Jas, winegrower
SMITH ED H, general merchandise
Smith Rev Jesse, clergyman (Methodist)
Sundberg O F, carpenter
Uhlenkamp Conrad, carpenter
Uhlencamp Martin, carpenter
Wolff Henry, winegrower
Zentgraf Jacob, winegrower

GREENVILLE.

PLUMAS COUNTY. A post and express office, 20 miles north of Quincy; population 450.

Aylesworth G, carpenter and builder
Bidwell & Watson (A R Bidwell and Irving Watson), foundry and iron works
Biglow & Ranker, blacksmiths
Boland Mrs P H, dressmaker
BRANSFORD & McINTYRE, general merchandise
Bremner & Gowen (C Bremner and W Gowen), lumber mill
Bull Moses, attorney
Byers J D & Co, butchers
Carty John, road master
Chapin T R, painter
Chapman & Lisk, soap factory
Chappuis Andre, constable
Cohn Levy & Co, general merchandise
Dunham Murray, photographer
Emmons T F, justice of the peace
Firmstone H T, saloon
Fletcher W D, jewelry and music
Fortiner Theo, harness and saddlery
Gray R A, physician
"GREENVILLE BULLETIN," Chas Mulholland proprietor
Hall & Coulter, butchers
Hallet & Loy, furniture and undertakers
Halstead E A, stage line
Hot Sulphur Springs Hotel, Robert Penman propr
Hough Bros (R W and L F Hough), saw-mill
Kennedy Mrs, dressmaker and carpet-weaver
Kennedy James, painter and carpenter
Kleiner Frank & Co, painters

HARDWOOD LUMBER & WAGON STOCK, WHITE BROS., 13 & 15 Main and 14 & 16 Spear St., S. F.

ODD FELLOWS' SUPPLIES, Flags, Banners, etc., at NORCROSS & CO., Masonic Temple, No. 6 Post Street, S. F.

H. WACHHORST'S Selection of JEWELRY is the Rarest in the State No. 315 J St., Sacramento, Cal.

Laurence C C, sash and planing-mill
Lawrence C C, flour-mill
Lovell Jonah, hotel
McBeth & Compton, general merchandise, post-office and W, F & Co's Ex
McBeth John, notary public
McGill R L, saloon
McGregor D, bootmaker
McLeod Kenneth, wheelwright
MULHOLLAND CHAS, proprietor "Greenville Bulletin"
Patch I C, flour-mill
Penman Robert, hotel
Pierce G M, tinner
Proctor Mrs Geo, hotel
Prowattain E & Co, bankers
Ryers & Co, butchers
Schmidt C, brewery and saloon
Stevens W, blacksmith
St Mary Frank, saloon
Tilton Mrs, hotel
Tremain R, hotel
Viacava E, saloon and general mdse
Walraven Wm, furnishing goods, boots and shoes, and groceries
Waters Mrs, lodging
Williams Harry, druggist and notary public

GREENVILLE.

YUBA COUNTY. Post-office Bullard's Bar; 32 miles from Marysville, and 3 miles from Bullard's Bar.

Heniger Chas, tannery
McCANN S C, groceries and liquors
Pruet T C, hotel

GREENWICH.

KERN COUNTY. A post-office, 5 miles northwest of Tehichipa.

Boden Fred, blacksmith
Buhn L F, butcher
COHN & ALEXANDER, general merchandise
Dillon L, livery stable
Evelesh John, hotel
Fountain & Wells, saloon
Gates L F, livery stable
GREEN T D, postmaster
Hage Mrs, boarding-house
Kessing Ben, hotel
Wheeler J W, saloon

GREENWOOD.

EL DORADO COUNTY. A post-office. A thriving little mining town, 7 miles southwest of Georgetown, on stage line to Auburn, 13 miles distant. In the vicinity are quite a number of rich mines, besides agricultural improvements. Lying as it does in the mountains, it has a splendid climate.

Brown J W, carpenter and miner
Desmarchais F, saloon and constable
Dixon Bros, butchers
Dixon F R J, notary public
Fechrenbacher ——, brewery
Horr Geo H, blacksmith
LEE ALEX T, hotel and saloon
Muhlbach John, brewery
Nagler Chas, general merchandise
Ricci F, general merchandise
SMITH BROS, general merchandise
Smith Thos, hotel
Snider N, constable
Winkleman Carle, postmaster
Winkleman Jacob, hotel
White L, bootmaker

GRIDLEY.

BUTTE COUNTY. A post, express and telegraph office. It is a new and growing town, 69 miles north of Sacramento, on the Oregon Division of the Central Pacific R. R. It has a large flouring-mill, and has a block of brick buildings going up which will improve the town very much. There are also many fine residences. The town is beautifully located in the center of a grove of live-oak timber. The country surrounding is rich agriculturally. Population 900.

Adams M, boot and shoe maker
Agard Marcus, wagonmaker
Beebee R M, hardware, stoves, and horsepower rotary pump
Brown Wm, meat market
Burk Wm, wagonmaker
Burtner G W, pastor U B church
Carus C D, blacksmith
Cole Ben, deputy sheriff
Crane Joseph, warehouse
Denney L P, windmills, pumps, and well-boring
Dustin & Cole, contractor and builder
Eichler L O, painter and paperhanger
Ellison Andrew, harness and saddlery
Falconer J B, saloon
Fleming T R, lumber
Flemming Samuel, mgr lumber yard
Geiler Anton, confectionery and bakery
Grace Thos, pastor Catholic church
Gray B D, farmer
Gridley Flour Mill
"Gridley Herald," C N Reed propr
Gridley Hotel, Ingle & Swezy proprs
GRIDLEY STABLES, H J Robinson propr, (see advertisement)

CONKLIN BROS., PACIFIC STEAM CARPET BEATING, ALSO WHITENING. 333 TYLER ST. S. F.

JOE POHEIM, THE TAILOR, 724 Market and 203 Montgomery Streets, S. F.

PRISON CELLS, Cemetery Fences, etc., No. 237 Main Street, S. F. CALVIN NUTTING & SON.

ALLEN, TUGGLE & CO., VENEERS 18 and 20 Spear St., San Francisco.

JOE POHEIM, THE TAILOR, 724 Market and 203 Montgomery Streets, S. F.

INSURE IN THE SUN INSURANCE CO., WHICH ADJUSTS AND PAYS ITS LOSSES PROMPTLY.

HACKETT & JEFFRAY, general merchandise
Harnish & Co, lessees Gridley Flouring Mills
Harris J T, physician
Hull Mrs Chas, millinery
Humphrey Henry, bricklayer and plasterer
Ingle G S, insurance agent
Ingle & Swezy, hotel
Leake E J, barber
Long R C, attorney and notary public
Maul Phillip, boot and shoemaker
McDonald L, agt C P R R and Wells, Fargo & Co, W U Tel operator
McNeil B H, mgr Oroville Lumber Co
Monter James, watchmaker
Moore W N, windmills, water tanks, horse powers, etc
Neel H H, general merchandise
Norman Geo H, druggist, dentist and justice of the peace
Plahte Adolph, furniture and bedding
Pony Saloon, Henry Steffens propr
Porter & Bros, carpenters
Porter Bros, machine shop and barley mill
Reed C N, propr "Gridley Herald," deputy district atty and postmaster
ROBINSON H J, proprietor Gridley Stables and constable
Schoor & Daehler, druggist and varieties
Schultz Fred, tailor and saloon
SHERIDAN D, "The Fountain"
Squier Mrs D, restaurant and varieties
Steffans Henry, saloon
STONE L C, general merchandise
Stone & Traynor, warehouse
STREHLE LOUIS A, artist and general painter, (see advertisement)
Vinson J E, fruits, varieties and broom factory
Walsh C J, insurance agent
Wel s A J, blacksmith and wheelwright
Wharton H, pastor M E Church
Williams & Windon, blacksmithing

HARRY J. ROBINSON,
Gridley Stables
GRIDLEY, CAL.
The Finest Turnouts in the County,
At Reasonable Rates.
Horses Kept on Livery.

LOUIS A. STREHLE,
Artist and General Painter,
GRIDLEY, CAL.

GRIMES' LANDING.

COLUSA COUNTY. Post-office Grand Island. A small town 12 miles southeast of Colusa.

Gilmour Samuel, shoemaker
Grimes C, saloon and barber
Johnson & Partain, blacksmiths
PEART E C, general merchandise

GRIZZLY BEAR HOUSE.

PLACER COUNTY. See Butcher Ranch.

GRIZZLY FLATS.

EL DORADO COUNTY. A post-office; in a mining district 20 miles from Placerville. Population 100.

Avansino W, saloon and gen mdse
Bullard Benj, mining operator
Bullard J, saloon
Fisher J B, constable
Graham A J, justice of the peace
Hanna David, mine-owner
HOSKIN S P, general merchandise and saw-mills
Kendell J W, saloon
Lambard O E, mine-owner
Lyon J E, mining operator
Mazara Pietro, saloon
McClellen ——, boarding-house
McClellan J S, blacksmith
Morey E R, quartz operator
Parlow Benj, mining operator
Smith J H, mining operator
Stare Samuel, carpenter
Whatt C, supt Eclipse Mine
White J A, hotel

GROVELAND.

TUOLUMNE COUNTY. A post-office, situated on the stage road from Sonora to Yosemite Valley, and the Nevada Stage Company's line from Milton to Yosemite, 17 miles southeast of Sonora and 37 miles from Milton. It is supported by its quartz mines.

Austin H G, physician
Casserretto Louis, general merchandise
Chamberlain & Chaffer, winery, orchard and vineyard
Cazzaretto Luigi, gen mdse

HARDWOOD LUMBER. WHITE BROS., 13 & 15 Main and 14 & 16 Spear St. S. F. Boat Stock, Oak Plank and Timber.

LOUIS BRAVERMAN & CO., JEWELERS, offer Goods lower than any house in the City, 119 Montgomery St.

Foot M, hotel
HOUGH LESTER K, postmaster
Hubbard Winslow, carpenter
Hinz Frank, saloon
Lancy Alden, carpenter
Muller Eugene, brewery
REID THOMAS R, Washington Hotel and telegraph operator
Screech Nathaniel, saloon
TANNAHILL JAMES, general merchandise
WASHINGTON HOTEL, Thomas Reid proprietor
Wood Geo, blacksmith and wagonmaker
Yosemite Flouring Mills, Cassabaum & Myers proprs

GUADALOUPE.

SANTA BARBARA COUNTY. A post, express and telegraph office; a small town nicely situated in a rich agricultural region, on the stage road leading from San Luis Obispo to Santa Barbara, 27 miles southwest of San Luis Obispo and 76 miles northwest of Santa Barbara. Population 200.

Abernethy Fred W, stoves and tinware
Ayers W W, druggist
Button C G, saloon
Fenton Wm M, hotel
Fontana M J & Co, gen mdse
Gage Chas, mgr H J Laughlin & Co's furniture depot
Goodchild C W, attorney-at-law and notary public
Hart Thos, blacksmith
Herting Fred, meat market
Hudson Jas W, livery stable
Kaiser L M & Co (L M Kaiser, M Cerf, E Cerf, M Zederman), gen mdse
LAUGHLIN H J (H J Laughlin & Co), agent Wells, Fargo & Co and Pacific Coast Line Stage Co
LAUGHLIN H J & CO (H J Laughlin and H Dutard), general merchandise and furniture
Lucas W T, physician
PHILLIPS BROS (L A and A Phillips), general merchandise; F Phillips' agent, 22 Battery Street, San Francisco
Phillips L A (Phillips Bros)
STEUART C A, notary public
Toguini Charles, brewery and saloon
Toguini Julius, Exchange Hotel
Triplett W C, harness and saddlemaker
Valencia Carlos, barber
Whaley Miss S L, postmistress and operator W U Tel Co
Woolly Al, saloon
Zederman M (L M Kaiser & Co)

GUALALA.

MENDOCINO COUNTY. A post, express and telegraph office, 80 miles by North Pacific Coast R. R. and 44 miles by stage from Duncan's Mills. Population 225.

Bourn M, saloon
Groshing H F, dealer in railroad ties, fence posts, wood and tanbark
Gualala Mill Co
Minor B M, saloon
ROBINSON C D, hotel
Tongue Joseph & Co, dealers in railroad ties, fence posts, wood and tanbark

GUBSERVILLE.

SANTA CLARA COUNTY. A post-office.

Auld W, blacksmith
Brown Rev, clergyman
Faith N, school teacher
Forbes W, wagonmaker
GUBSER FRANK, postmaster, saloon and barber

GUERNEVILLE.

SONOMA COUNTY. A post and express office; a lumber manufacturing town in the Redwoods, 20 miles from Santa Rosa, 4 miles to the Great Eastern Quicksilver Mines and 16 miles from Fulton. A branch of the San Francisco and North Pacific R. R. from Fulton connects this place with the main road, thereby being of unlimited benefit to that and the surrounding country. Population 500.

Allman & Queen, proprs stage line from Guerneville to Fort Ross
Bell & Keaton, meat market
Burns J A, physician
Clark J L, blacksmith
Coon R W, blacksmith
DIETZ G, postmaster, Wells, Fargo & Co's agent, watchmaker and jeweler
Ellison L W, livery and feed stable
Florence M, rawhide chair factory
Folks John, Folks' Hotel
French George, woood dealer
French J H, lumberman, wood, posts, etc
Gliddon W N, varieties
Griffin G W, wagonmaker
Guerne & Murphy, saw-mill
Hetzel D, cigar mfr
Hewett C E, stoves and tinware
Jacobs A, tailor
Johnson J F, bootmaker
Joost Jacob, liquors and cigars
Korbel F & Bros, saw-mill
Lundsford R B, saw-mill

H. WACHHORST Specialty in Fine Watches and Diamonds, Lockets Etc. 315 J St., Sacramento, Cal.

THE "NEW REMINGTON" SEWING MACHINE, No. 30 Second Street, San Francisco, Cal. C. SHAW, General Agent.

JOE POHEIM, THE TAILOR, makes the BEST FITTING Clothes in the State.

PRISON CELLS, Fences and Bridge Work. 1037 Main Street, S. F. CALVIN NUTTING & SON.

ALLEN, TUGGLE & CO., Ship Plank, all kinds, 18 and 20 Spear St., San Francisco.

JOE POHEIM, THE TAILOR, makes the BEST FITTING Clothes in the State.

Manning N E, railroad and insurance agt
McFadden & Heald, saw-mill
McKenney Roscoe, livery and feed stable
Miller H H, barber and hairdresser
MORRISON OSCAR, notary public, general merchandise and dealer in lumber, wood, posts, pickets, shakes, etc, etc
Morrison's Drug Store, Dr B C Westfall mgr
Murphy Wyman, saw mill
Peckenpah John, harness and saddlery
SCHLOSS S, general merchandise
Schuler E W, cigar mfy
Shoemaker Omar, liquors and cigars
Taggart John, Guerneville Hotel
Thompson S G, saloon
Van Voast Wm H, wood dealer
Wehrspon August, wood dealer
Wyman & Murphy, mill owners

G. DIETZ,
PRACTICAL
Watchmaker & Jeweler
(Postmaster and Wells, Fargo & Co's Agent.)
GUERNEVILLE,
SONOMA COUNTY, CALIFORNIA.
Special attention given to Fine Watch Repairing. All work warranted.

HALF MOON BAY.

SAN MATEO COUNTY. A post and express office, situated on the coast, 13 miles by Taft & Garretson's stages from the railroad at San Mateo. Connection is also kept up with San Francisco by steamer (when the weather is favorable) and fast freight line overland. The principal manufacturing business of the town is Knapp's Plow Factory, which is turning out large numbers of patent side-hill and vine yard plows annually and shipping them to all parts of the coast. An attractive free reading room has been established by the temperance people, and it proves a boon to seekers of intellectual food. Population 700.

Bettancourt M S, carpenter
Beulah James (Hatch & Beulah)
BOITANO A & BRO (Angelo and Domenico Boitano), general merchandise, liquors, etc
BOITANO EMILIO, general merchandise
Borden & Hatch, mill
Campbell Robert, butcher
CEREGHINO & DEBENEDETTI, (Joseph Cereghino and Joseph Debenedetti), general merchandise
Church M, physician
Colby E H, bootmaker
Colby Mrs E H, dressmaker
Davis C H, blacksmith
DEBENEDETTI JOSEPH (Cereghino & Debenedetti)
Denny Jos, blacksmith
Dolloff J, grinding mill and machinist
Dunn Frederick J, saloon
Freitas J B, barber shop and baths
Garcia S, liquors
Hatch & Beulah (R H Hatch and James Beulah), blacksmiths and wagonmakers
Joaquin J, bootmaker
Johnston Thomas, groceries
KNAPP R I, manufacturer of patent side-hill one-horse plows, blacksmith and wagonmaker (see advertisement)

FOR
R. I. KNAPP'S
ONE PAGE
Side Hill Plow
ADVERTISEMENT,
SEE INDEX
First Part of Directory.

Lawrence Jacinto (Schuyler & Lawrence)
LEVY BROS (Fernand and Joseph Levy), general merchandise
Luce D, physician
Nelson Wm, livery stable
PITCHER H S, stationery, freight agent and agent stage line
Pringle Mrs S J, postmistress
Pringle Wm, harness, stationery, justice of the peace and notary public
Quinlan Peter P, blacksmith, wagonmaker, and saloon
Rosenblum Jacob, general merchandise
Scheubert E, brewery and saloon
Schuyler James, hotel
Schuyler & Lawrence (Wesley Schuyler and Jacinto Lawrence), butchers
Schuyler Wesley (Schuyler & Lawrence)
Silver F, bootmaker

MUTUAL LIFE INSURANCE CO., OF NEW YORK, F. S. WINSTON, Prest. CHEAPEST AND BEST. See Adv. Page.

HARDWOOD LUMBER, WHITE BROS., 13 & 15 Main and 14 & 16 Spear Street, S. F. Oregon Ash, Maple and Alder.

ODD FELLOWS' SUPPLIES, Flags, Banners, etc., at NORCROSS & CO., Masonic Temple, No. 6 Post Street, S. F.

Simmon A, carpenter and undertaker
TAFT & GARRETSON, proprietors Pescadero Stage Line
Thielan H, saddler
Valladao Bros (Frederick C, John, and Jacinto Valladao), general mdse
Vargas James, groceries
Vidal S, bakery
WALKER CHARLES C, drugs, books, stationery, paint and oils, insurance agent, and agent Wells, Fargo & Co
WALKER SAMUEL, insurance agent (Ætna, Home, and Phœnix Insurance Cos)
Wible Rev E A, clergyman (Methodist)
Wilie J S, Ocean Shore Hotel
Wootten S, flour-mill

HALF MOON BAY COLONY.

SAN MATEO COUNTY. 10 miles north of Half Moon Bay.

HALF WAY HOUSE.

CALAVERAS COUNTY. Post-office Murphys; on Big Tree Road, 8 miles from Murphys, and 25 miles from San Andreas.

AVERY GEO J, hotel

HALF WAY HOUSE.

SANTA CLARA COUNTY. See Gubserville.

HALLECK.

SAN BERNARDINO COUNTY. A post-office.

GILOOLY L B, general merchandise and postmaster
Oro Grande Mill and Mining Company
Wilborne Mrs, hotel

HAMBURG BAR.

SISKIYOU COUNTY. A post-office, 35 miles southwest of Yreka.

CALDWELL DANIEL, general merchandise, saloon, and postmaster
Farrell Miss Maria, boarding-house
Tibbets Frank, carpenter and builder

HAMLET.

MARIN COUNTY. A post and express office, on the North Pacific Coast R. R., 14 miles from Olema.

HUFF ABRAHAM, general merchandise and postmaster

HAMPTONVILLE.

FRESNO COUNTY. A post-office, 19 miles northeast of Fresno City.

Hampton W R, general merchandise

HAM'S STATION.

AMADOR COUNTY. Post-office Jackson.

Wiley Ed, hotel

HANFORD.

TULARE COUNTY. A post, express and telegraph office. Situated on the Southern Pacific R. R., 254 miles from San Francisco and 22 miles from Visalia; is a growing town of 1000 inhabitants. It is in the heart of the famous Mussel Slough country, the productiveness of which is unequalled by any land on the coast. Hanford is the depot for the wheat and other products of the section, the receipts of which are very large. Schools, churches and hotels are in goodly number.

ABBOTT RUFUS, attorney-at-law
"ALLIANCE MESSENGER," (temperance and religious weekly), R R Jones, Chas Sharp and Mrs W W Cheadle editors
American Hotel, A J Woody propr
Arnold W A, contractor and builder
Asay C E, dentist
Axtell & Welborn (E Axtell and J H Welborn), blacksmiths
Babcock M S, atty-at-law and notary public
Baker J T, druggist, paints, oils and glass; wholesale and retail
Barnes & Goble (Jas L Barnes and Jno A Goble), machinists and blacksmiths
BIDDLE S E & BRO (S E and T V Biddle), agricultural implements and grain dealers
BLAKELEY F A, stoves, ranges, tin and sheet iron ware, pumps, etc
Boice John P, bakery, restaurant, cigars tobacco, fruits and candies
Borel Louis, blacksmith
BRUNER JOHN, harnessmaker and carriage trimmer
Burke H A, saloon
Calloway Rev J B, clergyman (Methodist)
Camp J M, meat market
Cohn H, general merchandise
CONCORDIA HALL, Andrew Sciarone proprietor
Condon David, hotel
Corey Mrs Margaret, lodging-house

H. WACHHORST Invites Attention to his GENUINE STERLING SILVERWARE. 315 J St., Sacramento, Cal.
CONKLIN BROS., CARPET BEATING & RENOVATING WORKS, 333 GOLDEN GATE AVENUE (TYLER ST.) S. F.
JOE POHEIM, THE TAILOR. Suits made to order from $20. 203 Montgomery & 724 Market.
CALVIN NUTTING & SON, 227 MAIN STREET, SAN FRANCISCO. Iron Doors, Bank Vaults, Etc.

ALLEN, TUGGLE & CO., WAGON LUMBER, 18 & 20 Spear St., San Francisco.

JOE POHEIM, THE TAILOR. Suits made to order from $20. 203 Montgomery & 724 Market.

Cortner J J, general merchandise
Crocker & Co (F R Crocker, R Dodge and H H Harlow), proprs Hanford Flouring Mill
Dailey James R, propr Lafayette House
Davidson J A, physician
DeWolf G S, physician and surgeon
Dykes W R, saloon and restaurant
EXCHANGE SALOON, Andrew Sciarone proprietor
Fidler H C, fire insurance and general business agent
Fish & Blum (L J Fish and Simon Blum), grain dealers, real estate and insurance agts
FREEMAN H H, propr Freeman House and livery stable
FREEMAN HOUSE, H H Freeman proprietor
GOAR J C, real estate and deputy sheriff
Goldberg A, barber
Hanford Flouring Mill, Crocker & Co
Hanford Hotel, T W Pratt propr
"HANFORD JOURNAL" (weekly), Milton McWhorter propr
Hanford Lumber Co, L P Smith mgr
Heinlen A E, meat market, lumber and grain dealer
Hering William, hairdresser
Hite, McQuiddy & Co (W F Hite, John T McQuiddy and E Boyd), auctioneers and general merchandise
HOY P A, carpenter and undertaker
Huntington Mrs M S, millinery
IRWIN ROWE, attorney-at-law
Jones R R, editor "Alliance-Messenger"
Kutner, Goldstein & Co (A Kutner, S Goldstein and S Rehoefer), gen mdse
Lafayette House, James R Dailey propr
LAKE HOUSE, J M Reid proprietor
Leek G W, dentist
Lillie G B, furniture, bedding and upholstery
Manning E A, supt Mussel Slough Ditch Co
McClenny W S, painter and paperhangr
McWHORTER MILTON, proprietor Hanford "Journal"
Melone J H & G W, dry goods
Mills Richard, saloon
Mitchell J R, varieties
Muirs J S, physician
"MUSSEL SLOUGH DELTA" (weekly), Walker, Barnes & Gilchrist proprietors
PHILLIPS DIXON L, attorney-at-law and notary public
Phillips, Sweet & Co (J S Phillips, Sol Sweet and Emil Seligman), gen mdse
PLUMMER E J, varieties and postmaster
Pratt T W, propr Hanford Hotel
PRYOR W L, cigars, tobacco, confectionery, ice cream, canned goods and groceries
REID J M, proprietor Lake House
Robinson & Rawlins (J W Robinson and H and E Rawlins), proprs Hanford Water Works
Ross Louis, saloon
Rogers Joseph, saloon
Schwartz K, general merchandise
SCIARONE ANDREW, proprietor of Exchange Saloon and Concordia Hall
SHARP CHAS & CO (Charles and R T Sharp), groceries, hardware, agricultural implements, sewing machines, pianos, organs, etc
Simon Jacobs & Co (Samuel Simon, Jas Manasse and Geo Thyarks), general merchandise and agts W, F & Co
Simon Silas & Bro (Silas and Kaufman Simon), general merchandise
Simmons W A, druggist
Slight George, paints, oils, wall paper and painting
Smith & Co (Lee and Millard Smith), livery stable
Smith & Co (M F and L B Smith), livery and feed stables
Smith L P, mgr Hanford Lumber Co
SMITH WILLIAM, justice of the peace
Stanton Richard, bootmaker
Walker, Barnes & Gilchrist, proprs "Mussel Slough Delta"
Weisbaum & Bro (E and N Weisbaum), cigars, tobacco, etc
Weisbaum J, boots and shoes
Wellborn & Axtell, general blacksmiths and carriagemakers
WEST & FURMAN (H D West and A C Furman), general merchandise, dry goods and clothing
WILSON HUGH, justice of the peace and collecting agent
Woody A J, propr American Hotel
WRIGHT CAPT J W A, insurance agent and newspaper agency and agent Associated Press

Freeman House,
H. H. FREEMAN, Proprietor,
HANFORD, CAL.
First-Class Accommodations at reasonable rates.
LIVERY STABLE
Connected with the House.

SUN INSURANCE CO., IS THE FAVORITE FIRE AND MARINE COMPANY ON THE COAST.

HARDWOOD LUMBER, WHITE BROS., 13 & 15 Main and 14 & 16 Spear St. S. F Boat Stock, Oak Plank and Timber.

LOUIS BRAVERMAN & CO., Successors to Braverman & Levy, JEWELERS, 119 Montgomery Street, S. F.

CHAS. SHARP & CO.,
DEALERS IN
Farming and Sewing Machines
PIANOS AND ORGANS,
Hardware, Extras, Etc.
And Proprietors of
The Famous Watts' Hay Field Presses,
HANFORD, CAL.

HANGTOWN CROSSING.

SACRAMENTO COUNTY. Post-office Routier Station; 12 miles from Sacramento.

HICKS G D, dealer in grain and feed, wholesale and retail, all kinds of feed ground to order
LEPETIT LOUIS, general merchandise and liquors
Malin M, blacksmith

HANLON'S FERRY.

SAN DIEGO COUNTY. Post-office Yuma, Arizona.

Hanlon Hall, ferry and fruits

HAPPY CAMP.

DEL NORTE COUNTY. A post-office; a small place 90 miles north of Crescent City, the county seat, which is on an indentation of the coast, 274 miles from San Francisco. Population 175.

Caddily Martin, hotel
CAMP J & CO, general merchandise
Demick Geo, general mdse and hotel
Evans A J, general mdse
Ferguson M A, justice of the peace
Fritts J A, lumber
GASQUET HORACE, general merchandise
Gordon C, bootmaker
Jones ——, physician
Lan D, contractor
Moore W A J, lumber
Oatley Thos, bootmaker
Reeve C T, general merchandise
Swan & Roberts, butchers
Swearingen Ben, county supervisor

HAPPY VALLEY.

SHASTA COUNTY. A post-office, about 6 miles from Igo.

Lowe J R, vineyard
Williamson D S, fruit raiser and postmaster
WILLIAMSON P L, black smith

HARBIN SPRINGS.

LAKE COUNTY. Post-office Middletown; 20 miles northeast of Calistoga and 6 miles northeast of Middletown.

WILLIAMS RICHARD, proprietor Harbin Hot Sulphur Springs

HARRIS.

HUMBOLDT COUNTY. A post-office.

HARRIS WM'C, general merchandise, postmaster, saloon and hotel
Nowlin Wm S, blacksmith
Robinson J T, livery stable

HARRISBURGH.

ALAMEDA COUNTY. A post, express and telegraph office; a small place 22 miles southeast of San Leandro.

Chadbourn & Dickson, hay and grain
King A A, bootmaker
Millard T W, wine mfr
PEACOCK G W, hotel, postmaster, Wells, Fargo & Co's agent and general merchandise
Person S, blacksmith and carriagemaker
Ride, Somers & Co, hay and grain

HARTS MILL.

BUTTE COUNTY. See Berry Creek.

HASS STATION.

SACRAMENTO COUNTY. Post-office Sacramento.

Hass I S, saloon

HASTY MILL.

BUTTE COUNTY. Post-office Lovelock.

Butte Creek Hydraulic Mining Co, J Wait supt
Chapman & McKay, saw-mill
Cole Mining Co
Doon M, saw-mill
HASTY WM H, saw-mill
Indian Spring Mining Co, — McLain superintendent
Magalia Mining Co, — Pershbacher supt
Meredith Mine, — Meredith supt
Wait J, mining supt

H. WACHHORST, Jeweler, 315 J Street, Sacramento, Sign of the Town Clock.
The "ROYAL ST. JOHN" SEWING MACHINE, No. 30 Second Street, San Francisco, Cal. C. SHAW, General Agent.
PRISON CELLS, Fences and Bridge Work, 237 Main Street, S. F. CALVIN NUTTING & SON.
JOE POHEIM, THE TAILOR. Suits made to order from $20. 203 Montgomery & 724 Market.

ALLEN TUGGLE & CO. Pacific Coast Hard Woods 18 & 20 Spear St. San Francisco.

JOE POHEIM, THE TAILOR. Suits made to order from $20. 203 Montgomery & 724 Market.

MUTUAL LIFE INSURANCE CO., OF NEW YORK. ECONOMICAL MANAGEMENT. CAREFUL SELECTION OF RISKS.

HAVILAH.

KERN COUNTY. A post and express office. Is 321 miles from San Francisco. The surrounding country is well watered and wooded. The country is also rich in mineral wealth. Population 300.

Goodale F W, livery stable
Jewett Chas E, farmer and ice dealer, Lucas Mountain
MILLER GUSTAVE, saloon, restaurant, store, agent for Wells, Fargo & Co and postmaster
Miller John P, justice of peace
Murphy J J, general merchandise
Neff B, brewery
O'Brien P, cattle raiser, Lucas Mountain
Reynolds E J, hotel

HAWKINSVILLE.

SISKIYOU COUNTY. Post-office Yreka; 2 miles northeast of Yreka. Population 325.

O'Donnell C, general merchandise
Oesterman J, saloon
Rozario Joseph G, saloon

HAYDEN HILL.

LASSEN COUNTY. A post-office; 60 miles northwest of Susanville.

Anderson Mrs, hotel
Arnett & Estill, meat market
Bradshaw Benj. restaurant
Hopkins L, deputy county clerk
PRESTON E B, justice of the peace and mining engineer
Roseberry, Knight & Harvey, general merchandise

HAY FORK.

TRINITY COUNTY. A post-office; 27 miles southwest of Weaverville. Population 200.

Carter J W, hotel
Goss A B & Co, general merchandise
Kellogg L J. hotel
STAFFORD J A, general merchandise

HAYWARDS.

ALAMEDA COUNTY. A post, express and telegraph office, on the Central Pacific R. R., 21 miles from San Francisco. It is supported by agriculture and fruit-raising. It is also a summer resort, and during summer months the Haywards House is filled with guests from San Francisco and Oakland. The climate is all that one could desire. Population 1,000.

ALLEN W W, general news depot and varieties
AMERICAN HOTEL, J D Austin proprietor
Armstrong's San Francisco and Haywards Express, Wm Pearce agt
August Antonio, boot and shoemaker
Anspacher Bros (Simon and Philipp Anspacher), general merchandise
Anspacher Philipp (Anspacher Bros)
Anspacher Simon (Anspacher Bros)
AUSTIN J D, proprietor American Hotel, real estate agent, and justice of peace
Baxter George, Haywards Box Factory
Booken John, New York Brewery
Brown Julius, general merchandise and agt W, F & Co
Brown L H, general merchandise
Bulber J, merchant tailor
Carpenter G P, bakery
Central Hotel, A Anderson propr
Chisholm & Farrell, blacksmith and wagonmaker
Collins James A, agt C P R R and W U Tel Office
Cool R H, dentist
Cooper J G, physician and druggist
Czarmski F, tailor
Dale Wm hardware
DALLAN F M, "Haywards Journal"
Dittmer Herrmann, The Senate Saloon
EGGERD HENRY, blacksmith and wagonmaker
FEDDERSON H M, furniture and upholstering
Fielder Henry, propr Marble and Granite Works
Gallman & Co (J F Gallman and Wm Witte)
George L F, carpenter
George Mrs L F, dressmaking
GERSTENBERG FRED, physician and surgeon
Gooddell Geo A, harness and saddles
Hansen L P, boot and shoemaker
Hass R, watches and jewelry
Haywards Box Factory, George C Baxter propr
HAYWARDS HOTEL, Wm Haywards proprietor
"HAYWARDS JOURNAL," F M Dallan proprietor
HAYWARDS WM, proprietor Haywards Hotel and postmaster
Hinckley Miss R, millinery
Hoffman J, sign painter
HOLM J, saddlery and harness

HARDWOOD LUMBER, WHITE BROS. 13 & 15 Main and 14 & 16 Spear St, S. F. Counter Tops, Newel Posts, Balusters.

DANIEL NORCROSS & CO., Military Goods, Regalias, etc., for all Orders. Masonic Temple, No. 6 Post Street, S. F.

H. WACHHORST'S Selection of JEWELRY is the Rarest in the State No. 315 J St., Sacramento, Cal.

Horn G H, collector and constable
Hurrell's Haywards Express, W A Hurrell propr
Keatings R B, blacksmith
La Culna Gus, saloon
Linekin & Co (J Linekin and F F Allen), hardware
Loyn's Brewery, Leopold Palmtag propr
Marble and Granite Works, Henry Fielder propr
May Adam, meat market
MEDICAL HALL, Axel Seeburg proprietor
Meyer Henrick, cigar mfy
Miller Henry, bootmaker
NISSEN J K, general merchandise
Oakes A G, notary public
Palmtag Leopold, Loyn's Brewery
Pann John, restaurant and bakery
Pape Chris, "Haywood Exchange"
Pearce Wm, varieties
Perry Joseph W, boot and shoemaker
Peterson Chris, saloon and lodging
Pimentel Joseph, barber
Pratt C H, physician
Ramm Herman, boot and shoemaker
Rhodehamel W H, real estate agt
RUSSELL JOEL, attorney-at-law and conveyancer
Sandholdt J J, saloon and boarding-house
Scott M T, wood and coal yard
SCQUEIRA CHRISTINA, dressmaking
SCQUEIRA J C, bootmaker
SEEBURG AXEL, druggist and proprietor Medical Hall
Silva John, barber
Smalley D S, livery stable
Sorensen Bros, saloon and lodging
Sprague Mrs F B, deputy postmaster
Strobel & Neudeck (Henry Strobel and Ch Neudeck), meat market
Thomas & Vincent, blacksmiths
Toney Oakes Hotel, A G Oakes
Trueworthy A H, marshal
UNITED STATES HOTEL, J K Nissen proprietor
Western Union Telegraph Co, Anspacher Bros agents
White Mrs M J, millinery
Wolff Abraham, general merchandise
Woodman —, carpenter
ZAMBRESKY PETER, general merchandise

J. D. AUSTIN,
Real Estate Agent and Justice of the Peace,
ALSO,
PROPRIETOR AMERICAN HOTEL,
First-Class Accommodations.
HAYWARDS, CAL.

HAYWOOD.

ALAMEDA COUNTY. See Haywards.

HAZEL CREEK.

SHASTA COUNTY. A post-office, 60 miles northeast of Redding; population 200.

Bailey W, hotel
Hanlon R, hotel
Ibbs John, saloon and general mdse
Southern S F, hotel and gen mdse

HAZEL GREEN.

MARIPOSA COUNTY. Post-office Coulterville; 28 miles East of Coulterville. Is a Toll House on Yosemite road.

Halstead James, hotel and saloon

HEALDSBURG.

SONOMA COUNTY. A post, express and telegraph office. Situated on Russian River and North Pacific Coast R. R., 15 miles from the county seat. The famous Geyser, Skaggs and Litton hot and mineral springs and Magnolia Farm are adjacent, and a most wonderfully productive farming, wine, stock and wool-growing region surrounds. The rich bottoms of Russian River and its tributaries extend in every direction. The mountains adjacent abound in minerals and the place has an air of solid prosperity, quite in keeping with the rich country with which it is surrounded. The purchase of the Healdsburg Collegiate Institute by the Seventh-day Adventists, and the establishment of a flourishing college during the past year, has added largely to the prosperity of the place.

Alexander Lawrence, propr Healdsburg dairy
Allen O S, physician
Barlow L B, saloon
Barnes E H, pres Farmers and Mechanics' Bank
Barnes T J, sec Grangers Business Association
Barnes Wm H, boots and shoes and bootmaker
BATES J L, manager Grangers Business Association
Beeson E I (Madeira & Beeson)
Bell J S (Ferguson, Bell & Co), constable, city assessor and collector
Belvel Rev D T, clergyman (Methodist)
Bermel J G, winery
Biddle E W, dentist
Bigbie R L (Ferguson, Bell & Co)

CONKLIN BROS., PACIFIC STEAM CARPET BEATING, ALSO WHITENING. 333 TYLER ST. S. F.

JOE POHEIM, THE TAILOR, 724 Market and 203 Montgomery Streets, S. F.

PRISON CELLS, Cemetery Fences etc., No. 237 Main Street, S. F. CALVIN NUTTING & SON.

ALLEN, TUGGLE & CO., HARDWOOD LUMBER, 18 and 20 Spear St., San Francisco.

JOE POHEIM, THE TAILOR, 724 Market and 203 Montgomery Streets, S. F.

SUN INSURANCE CO., 415 CALIFORNIA STREET, SAN FRANCISCO.

Block & Colson, winery and distillery
Bloom & Cohn (J Bloom and S Cohn), general merchandise
Bloom J (Bloom & Cohn)
BLOOM JONAS, cashier the Bank of Healdsburg, cor Powell and West
BOSTWICK N W, proprietor Sotoyome House, West
Brice Wm, propr Geyser Livery and Feed Stable
Brotherton W T, agt W, F & Co and W U Tel office
BROWN HENRY L (Wright & Brown), West
Brown Wilson, saloon
Burke Thos, propr Enterprise House
Caldwell J R, candy factory
Campbell R E (Wm Ruffner & Co)
Carter Miss A E (Kennedy & Carter)
Carter Chas D, agt S F & N P R R
Chambaud —, saloon
Chambeau John, liquors
City Livery and Feed Stable, William Cummings propr, West
Cochran A E, attorney-at-law
Cohn S (Bloom & Cohn), West
CONGLETON G W, carriage painter, West
Conner J, livery stable
Cummings Misses M and I, millinery
Cummings Wm, propr City Livery and Feed Stable, West
Delano & Miller (I A Delano and Geo W Miller), Healdsburg Market, West
Delano I A (Delano & Miller)
Dempsey Patrick (Lannon & Dempsey)
DeWeiderhold A E L, winery and distillery
Dinwiddie R B, bootmaker
DODSON CHARLES, Oak Lawn House, North Healdsburg
Dotta L, winery, North Healdsburg
Eldridge J, house and sign painter
Ely Elisha, physician
EMERSON J P, news depot, police judge and justice of the peace, West
Farmers' Flouring Mill, Chas W York propr, North Healdsburg
Farmers' and Mechanics' Bank of Healdsburg, E H Barnes pres, R H Warfield cashier
Farrar M C, physician
Favor John, councilman
Favour & Walker, proprs Pony Saw-mill
Fenno James E, practical watchmaker, agent for Wilson & Wheeler sewing machines and Ætna Insurance Co
Ferguson, Bell & Co (Henry O Ferguson, J S Bell and R L Bigbie), groceries and crockery
Ferguson Henry O (Ferguson, Bell & Co), city treasurer
Finlaysen, Scott & Wright, winery and distillery
Fitch Joe, soap manufactory
Forsman James, physician
Fox Henry, druggist and apothecary
Fried Henry, saloon
Gale L L, billiard saloon
Geyser Livery and Feed Stable, Wm Brice propr
Gobbi P, winery
Goldstein H, general dry goods
Goodwyn Thomas W, gunsmith
GRANGERS' BUSINESS ASSOCIATION, A Hassett president, J L Bates manager, general merchandise, wool and produce
GRATER JOHN F, proprietor Union Hotel, West opp Plaza
GRIEST PETER (Griest & Young), South
GRIEST & YOUNG (Peter Griest and John Young), dealers in furniture and undertakers, South
Griffiths Wm L, furnishing goods and bazaar
Gunn J H, varieties
Gunn Mrs M E, varieties
Hall E G, contractor, builder and brickmaker
Hall S J, harness and saddlery
HASSETT A, president Grangers' Business Association
Hatton Chas B, photographer
Healdsburg Brewery, Carl Muller proprietor
HEALDSBURG COLLEGE, Sidney Brownsberger president
HEALDSBURG "ENTERPRISE," Robert Lee proprietor, West
Healdsburg Flouring Mill, Soules & Sons proprs
Healdsburg Winery, Julius Scott mgr, North Healdsburg
Healdsburg Young Ladies' Seminary and Kindergarten, Misses Carter & Heald (Alexander Academy)
Hellman Henry H, livery stable
Hendricks E W, wagonmaker
Hood Miss Sadie, millinery
Howard J S, carpenter
Huebner O C, dentist
Jacobs E, merchant tailor
Johnson R S, dentist
Jones B M, groceries
Jones C E, painter and bill poster
JORDAN LESLIE A, editor and proprietor "Russian River Flag," corner Centre and Powell
Kennedy & Carter (Mary Kennedy and A E Carter), millinery and dressmaking
Kennedy Miss Mary (Kennedy & Carter)
Kreuger O F, dentist
Lamoine E, blacksmith
Lannan & Dempsey (Patrick Lannan and Patrick Dempsey), groceries

CONKLIN BROS., PACIFIC STEAM CARPET BEATING, ALSO WHITENING. 333 TYLER ST. S. F.

HARDWOOD LUMBER, WHITE BROS., 13 & 15 Main and 14 & 16 Spear St S. F. Counter Tops, Newel Posts, Balusters.

LOUIS BRAVERMAN & CO., Sterling Silverware and French Clocks. 119 Montgomery St.

E. WACHHORST Has an Endless Variety of Rings from Solid Gold to COSTLY DIAMOND SETTING. 315 J St., Sacramento.

Lannan Patrick (Lannan & Dempsey)
LEE ROBERT, proprietor "Healdsburg Enterprise," West
Logan Robert S, mfr ladies', misses' and children's furnishing goods
Luedke Julius, jeweler
Madeira & Beeson (Frank A Madeira and E I Beeson), house, sign and carriage painters
Madeira Frank A (Madeira & Beeson)
Maguire Mrs J B, dressmaker
Marshall & McRossie, blacksmiths
Mason & Smith (W C Mason and H W Smith), general merchandise
Mason W C (Mason & Smith)
McRossie James, blacksmith and wagonmaker
METZGER A V (Metzger Bros), Powell
METZGER BROS (J E and A V Metzger), stoves, tin and hardware, Powell
METZGER J E (Metzger Bros), Powell
Meyers F I, carriage and wagonmaker, and general blacksmithing
Meyer S, dry goods, hardware, etc
Miller Geo, councilman
Miller Geo W (Delano & Miller)
Mills Geo W, carpenter
Moore Robert (Seawell & Moore)
Moreland & Rose (W W Moreland and J W Rose), real estate and attorneys-at-law
Moreland W W, attorney-at-law
Mulgrew F B (Ragsdale & Mulgrew)
Muller Carl, propr Healdsburg Brewery
Norton & Cochran, attorneys-at-law
Norton L A, attorney
OAK LAWN HOUSE, Chas Dodson proprietor, Railroad ave
Owens W D, tailor
Pierce C L, physician
Powell R, propr Powell's Theatre
PRINCE J B, groceries, etc, corner West and South
Proctor Chas E, expressman
Pruitt E, saloon, North Healdsburg
Raabe M, stoves, tin, hardware, and agricultural implements
Ragsdale J W (Ragsdale & Mulgrew)
Ragsdale & Mulgrew (J W Ragsdale and F B Mulgrew), real estate and insurance agts
Reynolds W B, real estate and insurance agt, notary public, and city marshal
Riley F J, druggist
Risdon R N (Stedman & Risdon)
Rose J W, attorney-at-law and city clerk
Rosenberg W, dry goods and clothing
Ruffner Wm (Wm Ruffner & Co), councilman
Ruffner Wm & Co (Wm Ruffner and R E Campbell), general merchandise
"RUSSIAN RIVER FLAG," Leslie A Jordan, editor and proprietor
"RUSSIAN RIVER FLAG" LAND AGENCY, corner Centre and Powell
Ryan P, boots and shoes and bootmaker
Sanborn W B, saloon, West
Schwab F J, bootmaker, Powell
Seawell J W (Seawell & Moore), Powell
Seawell & Moore (James W Seawell and Robert Moore), butchers, Powell
Simi Bros, winery and distillery
Slavens H H, clergyman (Methodist)
Smith H W (Mason & Smith)
Smith L W, shooting gallery
Snook W P, constable
SOTOYOME HOUSE, N W Bostwick proprietor, West
Soules A (Soules Bros)
SOULES BROS (A and L O Soules), proprietors Healdsburg Flour Mills, West
Soules L O (Soules Bros)
Sponogle Frank M, physician and surgeon
Starcks Mrs Minnie, bakery
Stedman G W (Stedman & Risdon)
Stedman & Risdon (G W Stedman and R N Risdon), general merchandise
Steinbach F, barber
Sterling P W, marble works
Swan W G, attorney-at-law
Swisher J R, physician
THE BANK OF HEALDSBURG, H M Willson president, Jonas Bloom cashier, corner Powell and West
Tucker J S, varieties
Turner & Co, Central Market and Bakery
Turner Geo J, bakery
Twilight Livery Stable, Henry H Hellman propr, North Healdsburg
Tyler Mrs R, dressmaker
UNION HOTEL, John F Grater proprietor, West opposite Plaza
Vaughn E K, attorney-at-law
Ward N, lumber
Warfield R H, cashier Farmer and Mechanics' Bank
Waterman Geo, hairdresser
White W P & Co, general merchandise
WILLSON H M, president the Bank of Healdsburg, corner Powell and West
WRIGHT ALBERT (Wright & Brown), postmaster
WRIGHT & BROWN (Albert Wright and Henry K Brown), druggists, books and stationery, West
York Bros, blacksmiths
York Chas W, wagonmaker and blacksmith, North Healdsburg
YOUNG JOHN (Griest & Young), councilman, South

THE "NEW REMINGTON" SEWING MACHINE, C. SHAWL, General Agent, No. 30 Second Street, San Francisco, Cal.

CALVIN NUTTING & SON, 337 MAIN STREET, SAN FRANCISCO. Iron Doors, Bank Vaults, Etc.

[Incorporated Oct. 2, 1882.]

Healdsburg College,

S. BROWNSBERGER, A. M., President.

This College enters upon its first year with nearly

One Hundred Students,

AND WITH GREAT PROMISE OF SUCCESS

Thoroughness of Method is one of its most prominent features. Its Courses of Study are full and practical.

Special Attention will be given to the preparation of teachers for first grade certificates, and to the best methods of instruction and school management.

Expenses Less than in similar schools.

☞ ***Send for Catalogue.***

Address, ***HEALDSBURG COLLEGE,***
Healdsburg, Cal.

ESTABLISHED 1868.

RUSSIAN RIVER FLAG

LESLIE A. JORDAN, Editor and Proprietor.

HEALDSBURG.....SONOMA COUNTY, CALIFORNIA.

Oldest Paper! Largest Circulation! Leading Paper!

IN POLITICS---REPUBLICAN.

SUBSCRIPTION.....$3.00 PER ANNUM.

ADVERTISING RATES REASONABLE.

SEND FOR SPECIMEN COPY AND RATES.

For Descriptive Sketch of Healdsburg and Northern Sonoma, see "Healdsburg in this Directory.

☞ By reference to the columns of the FLAG the character of its matter and amount and style of its advertising patronage will be seen to be first-class, equalled by no competitor, and excelled by few country journals in the State.

"Flag" Job Printing Office.

NEW TYPES!

NEW POWER PRESSES!

All kinds of Miscellaneous Work done

PROMPTLY, NEATLY AND AT LOW RATES.

OFFICE OF THE

RUSSIAN RIVER FLAG

LAND & INSURANCE AGENCY

H. T. SANDFORD, **H. T. SANDFORD & Co., Prop'rs.** L. A. JORDAN.

Send for List of Ranches, Vineyards, Orchards, etc., and Price List.

HEALDSBURG ENTERPRISE

ROBERT LEE, Proprietor.

HEALDSBURG..... .....CALIFORNIA.

REPRESENTATIVE PAPER

OF NORTHERN SONOMA COUNTY.

LARGEST CIRCULATION by FULLY ONE-HALF.

HOME OUTSIDE.

SPECIMEN COPY AND ADVERTISING RATES

Sent Free to any Address.

SUBSCRIPTION.....$2.50 A YEAR.

Connected with this establishment is a First-Class

Job Printing Office,

In which every description of

PLAIN AND ORNAMENTAL

BOOK AND JOB PRINTING

Will be executed with Neatness and Dispatch.

LOUIS BRAVERMAN & CO., Successors to Braverman & Levy, JEWELERS, 119 Montgomery Street S. F.

SOTOYOME HOUSE,

WEST STREET.....HEALDSBURG.

N. W. BOSTWICK, Proprietor.

This is the Leading and only First-Class Hotel in the City.

TERMS:

$1.50 and $2.00 per day; Single Meals, 50 cents.

Special Contracts by the Week or Month.

Free Coach to and from all Trains.

A. HASSETT, President. J. L. BATES, Manager.

GRANGERS'

Business Association,

DEALERS IN

GENERAL MERCHANDISE,

Grain, Wool and Country Produce,

GRANGERS' BLOCK,

Northeast corner of Plaza,

HEALDSBURG, CAL.

HENLEY.

SISKIYOU COUNTY. A post and telegraph office, 19 miles northeast of Yreka.

Brady John, hotel
JONES THOMAS, general merchandise
McGorvey Patrick, saloon
Niles L S, wagonmaker
Shattuck S, hotel
Shultz A, blacksmith

HENRY'S.

SONOMA COUNTY. Post-office Timber Cove.

HENRY JAMES, hotel and justice of the peace
Peters David, blacksmith
Price Jos K, constable
Welch A J, constable

HERRICK'S CROSS.

TULARE COUNTY. See Poplar.

HICKSVILLE.

SACRAMENTO COUNTY. A post-office; takes its name after its founder, Wm. Hicks, Esq., a prominent farmer, and is 20 miles southeast of Sacramento, and 6 miles northwest of Galt. The products of the land in this section are confined almost exclusively to the cereals, while the pursuit of stock-raising is very extensively engaged in. Population 100.

Cotrell Jack, saloon
Hansen H C, blacksmith
HERBERT L, hotel and livery and patent pumps and horse powers
Jefferson W H, blacksmith
Johnson S D, postmaster
Kane J O, justice of the peace
McIntire J, Hicksville Hotel
Muttesbach P, wagonmaker
Packett J M, wagonmaker
Payne John, blacksmith
Staton Rev, Methodist clergyman
Swain J H, liquors
Valensene G, farmer and stockraiser

HIGHLAND.

SANTA CRUZ COUNTY. See Glenwood.

HIGHLAND SPRINGS.

LAKE COUNTY. A post-office, 7 miles from Lakeport and 4 from Kelseyville. These celebrated mineral springs are beautifully situated, and surrounded by handsome mountain scenery, and only a short distance from Clear Lake. Trout streams run through the property. Game in abundance. Cloverdale and Clear Lake stages stop at hotel daily. Post-office and telephone at the hotel.

BATES DR C M, proprietor Highland Springs Sanitarium
GOODS A C, postmaster

H. WACHHORST Invites Attention to his GENUINE STERLING SILVERWARE. 315 J St., Sacramento, Cal.

THE "NEW REMINGTON" SEWING MACHINE, No. 30 Second Street, San Francisco, Cal. C. SEAWL, General Agent.

JOE POHEIM, THE TAILOR, 724 Market and 203 Montgomery Streets, S. F.

PRISON CELLS. Fences and Bridge Work, 337 Main Street, S. F. CALVIN NUTTING & SON.

ALLEN, TUGGLE & CO., OAK PLANK, 18 and 20 Spear St., San Francisco.

JOE POHEIM, THE TAILOR, 724 Market and 203 Montgomery Streets, S. F.

INSURE IN MUTUAL LIFE INSURANCE CO., OF NEW YORK, F. S. WINSTON, Prest. ASSETS, $95,000,000.

HILL'S FERRY.

STANISLAUS COUNTY. A post and express office. The second town of the county, situated on the west bank of the San Joaquin River, 130 miles from Stockton by water, and a little more than midway to the head of navigation. The land in the vicinity of Hill's Ferry is not exceeded in fertility in the State. Hill's Ferry is an important grain shipping point. Population 175.

Barnes A L, liquors
Cahen H & Co, general merchandise
Carlter & Trefts, butchers
Ela R, carpenter
Gardner P F, liquors
Green J C, tinner
Gulterson Chas L, attorney-at-law
Harris C P, lumber and notary public
Hinchy John, saloon
Horn E, bootmaker and constable
Manning Patrick, liquors
Miller C F, physician and postmaster
Moreno Timothy, barber
Murphy M, wheelwright
Newman Simon, general merchandise
Newsom J M, general merchandise and justice of the peace
Petersen & Ahrens, hotel
Rech Jacob, saloon
Russ L, hotel
Vandergaw C M, blacksmith

HILLTOWN.

MONTEREY COUNTY. Post-office Salinas.

Drentwell Chas, gen mdse and liquors
Fenton E, blacksmith and wagonmaker
Schnaars D, gen mdse and liquors

HITES COVE.

MARIPOSA COUNTY. A post-office, 20 miles northeast of Mariposa. Population 275.

Cathey Wm, butcher
Ferguson James, saloon
Grove James A, postmaster
Hall James H, assayer
HITE GOLD QUARTZ MINING CO, A J Bothwell supt
South Hite Gold Mine and Mill Co, W H Widman supt
Westfall S W, saloon

HOLLISTER.

SAN BENITO COUNTY. A post, express and telegraph office. Situated nearly in the centre of the San Benito Valley, this town is of vast importance as a shipping point. The country surrounding it is agricultural, and in fair seasons rivals any of its neighboring counties, in the average yield of cereals. The town is located at the end of a branch of Southern Pacific R. R. It is the county seat and its business houses convinces the visitor, by their business aspect, of its worth as a thriving place to locate. The population exceeds 1,500 and supports two excellent weekly newspapers. A short distance from the business center of town, may be seen one of the finest flouring mills in the State, which is constantly running.

Alexander J, hairdressing and baths
Angousture A, saloon and restaurant
Arismendes J M, saloon
Austin George, house mover and raiser
Baker R J (Baker & Sandford)
Baker & Sandford (R J Baker and D K Sandford), meat market
Baldwin & Griffith (T L Baldwin and G P Griffith), general merchandise
Baldwin T L (Baldwin & Griffith), Co treasurer
Bamber H (Dake & Bamber)
BANK OF HOLLISTER, T S Hawkins president, J J Bowen cashier, San Benito
Barbe Jos (Barbe & Recard)
Barbe & Recard (Jos Barbe and I W Recard), saloon
Barton Rev T C, pastor (Methodist)
Bayle D A, propr French hotel
Bernhardt Chas (Palmtag & Bernhardt)
Black E I, cabinetmaker, furniture, upholsterer and undertaker
Bonnel B F (Gury & Bonnel)
Bossee Oscar, saloon and restaurant
BOWEN J J, cashier Bank of Hollister, San Benito
BOYD A P, lumber and builders material, corner San Benito and 7th
Breen Jas F, superior judge
Breslauer B, fruits
Briggs & Hawkins (N C Briggs and N A Hawkins), attorneys-at-law and notaries public
Briggs N C, attorney-at-law
Brinson D, boots and shoes
Brotherton R H, attorney-at-law and notary public
Brown Wm T, sheriff
Burchard D W, attorney and counsellor-at-law and notary public

HARDWOOD LUMBER, WHITE BROS., 13 & 15 Main and 14 & 16 Spear St., S. F. Counter Tops, Newel Posts, Balusters.

MASONIC OUTFITS, Society Goods, etc., at NORCROSS & CO., Masonic Temple, No. 6 Post Street, S. F.

BURNETT J J, carriage and wagon manufacturer, blacksmith, etc, corner 3d and San Benito
Bustard W, restaurant
Campbell E H, meat market
Camplin E G, physician
Chaney A J (Chaney & Pomeroy)
Chaney & Pomeroy (A J Chaney and M Pomeroy), meat market
Chappell R W (Farish & Chappell)
Coleman B, boots and shoes
Coleman Mrs R, millinery and fancy goods
Conlan Thos, saloon
COWAN & JOHNSON (S F Cowan and J B Johnson), carpenters and builders, San Benito
Cowan S F (Cowan & Johnson)
Cox C J, groceries
Crepin E A, physician
Crevling D H, undertaker
Cunning F A, fruits and confectionery
Dake & Bamber (S M Dake and H Bamber), boots and shoes
Dake S M (Dake & Bamber)
Degener Mrs Wm, millinery, dressmaking and fancy goods
Degener W, paints and oils
Dorn J, carpenter and builder
Dobbas Jos, city marshal
Dowdy H, county assessor
EASTMAN & McCLURE (W Eastman and J C McClure), proprietors McMahon House Bar, 4th, and billiard saloon, San Benito
Eastman W (Eastman & McClure)
Eaton A, blacksmith and chief engineer
Edwards R, hotel
Ellis F W (Ellis & Wilkes)
Ellis & Wilkes (F W Ellis and J P Wilkes), general merchandise
England Mrs H P, dressmaking
Farish A L (Farish & Chappell)
Farish & Chappell (A L Farish and R W Chappell), general merchandise
Frazier Joseph, saloon
Frost J, fruits and varieties
Gluckman David, boots, shoes, hats, etc
Goldfish J, general merchandise
Gordon Wm, carriagemaking
Graves G H, groceries
Graves Mrs S E, millinery and dressmaking
Griffith G P (Baldwin & Griffith)
Gury & Bonnel (J P Gury and B F Bonnel), stoves and tinware
Gury J P (Gury & Bonnel)
Hamilton J G, harness and saddles
Harris H B, county clerk
Harris M, clothing
Hawkins N A, attorney-at-law and district attorney
HAWKINS T S, president Bank of Hollister and president Hollister Flouring Mills, San Benito
Hendricks J D, dentist
"HOLLISTER DEMOCRAT," W G Jones editor and proprietor
HOLLISTER FLOURING MILLS, T S Hawkins president, R M Shackelford manager
Howard L R, county physician and coroner
Hurd H, clergyman (Presbyterian)
Johnson G G, real estate and insurance agt and city treasurer
Johnson J B (Cowan & Johnson)
Johnson W C, agt S P R R and operator W U Tel Co
JONES W G, editor and proprietor "Hollister Democrat"
Kelley Mrs A, hotel
Klucker Geo, hairdressing
Larabee W, hotel
Lathrop C G, hardware
Lathrop R P, hay dealer
Lee W G, attorney-at law, justice of the peace and notary public
LITTLE C C, grain dealer and insurance agent, 4th
Lowe John T, watchmaker
Luraschi Frank, bootmaker
Mahony Father, clergyman (Catholic)
Mallett Chas, livery
Mans Alfred, hotel and saloon
McCarty Wm, saloon
McClure J C (Eastman & McClure)
McCLOUD E A, secretary Hollister Flouring Mills
McCroskey B B, attorney-at-law and notary public
McCrosky J A, warehouse
McMAHON HOUSE BAR, Eastman & McClure proprietors, San Benito
McMAHON HOUSE, G Mendia manager, 4th
McMahon Thos, general merchandise
Mears James, varieties
MENDIA G, manager McMahon House, 4th
Meyer & Friedlander (O, M O and M Meyer and H Friedlander), dry goods
Meyer M O (Meyer & Friedlander)
Montgomery G B, attorney-at-law and justice of the peace
Neal H, physician
Nutting J J, hairdressing
NYE JACOB, watches, clocks, books, stationery, etc, San Benito
O'Donnell Thos, hotel
Palmtag & Bernhardt (W Palmtag and Chas Bernhardt), liquors
Palmtag W (Palmtag & Bernhardt)
Palmtag William, liquors
Pedancet A, meat market
Pomeroy M (Chaney & Pomeroy)

H. WACHHORST Repairs Watches, Chronometers and Clocks at Short Notice. 315 J Street, Sacramento, Cal.
CONKLIN BROS., CARPET BEATING & RENOVATING WORKS, 333 GOLDEN GATE AVENUE (TYLER ST.) S. F.
CALVIN NUTTING & SON, Tubular Wheelbarrows. Bolt and Bridge Work, 337 Main Street, San Francisco.

ALLEN TUGGLE & CO. Pacific Coast Hard Woods 18 & 20 Spear St. San Francisco.

Porter Geo C, druggist
Recard I W (Barbe & Recard)
Rector Bros, hotel
REDMOND, McCLURE & CO (C C Redmond, J C McClure, W Eastman and Wm Henderson), proprietors Redmond's Patent Beer Fountain, San Benito (see advt)
Reynolds E A (Reynolds & Son)
Reynolds R (Reynolds & Son)
Reynolds & Son (E A and R Reynolds), hotel
Rochat F, lock and gunsmith
Rosenberg Bros (W and M Rosenberg), clothing
Rosenberg M (Rosenberg Bros)
Rosenberg W (Rosenberg Bros)
"SAN BENITO ADVANCE," Robert Shaw publisher, San Benito (see advt)
Sandford D K (Baker & Sandford)
Scherer Louis, carriage trimmer
Scott H W, attorney-at-law
Serpa J S, saloon
Shackelford J T, bootmaker
SHACKELFORD R M, manager Hollister Flouring Mills
SHAW ROBERT, publisher "San Benito Advance," general job printing and city clerk, San Benito
Shaw & Serles (George E Shaw and James E Serles), bill posters
Sherman F D (Sherman & Son)
Sherman I J (Sherman & Son)
Sherman & Son (I J and F D Sherman), blacksmiths and wagonmakers
Shirely C C, livery and sale stable
SMITH A L, agent Wells, Fargo & Co and insurance and city assessor
Smith C, restaurant
Snibley H, stoves and tinware
Sproat E W, hotel
Steinbeck J A, milkman
Strub I, bakery
Sunderhaus J, tailor
Talleyrand T A, county surveyor
Thompson J N, county supt schools
Thornton L, harnessmaker
Vache Theophile, liquors
Varcoe Henry, brewery
Wagner H, warehouse
Wapple Geo, druggist
Wells & Ellis, machine shop
Wells Mrs S A, dressmaker
Wells S T, blacksmith and wagonmaker
Wickes Rev J E, Methodist clergyman
Wilkes J P (Ellis & Wilkes)
Williams P, constable and collector
Winters Rev W M, Methodist clergyman
Woldenberg & Ross (Mrs Hilda Woldenberg and Miss Jennie Ross), Pioneer Ice Cream Parlors
Woolery M, saloon and feed stable
YOST THOS, books, stationery, jewelry and postmaster, San Benito

Redmond's Patent Beer Fountain.
REDMOND, McCLURE & CO.

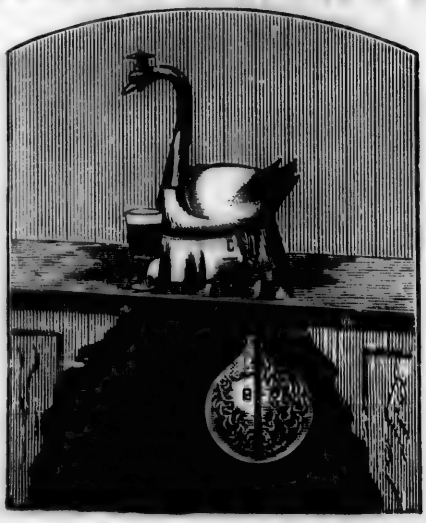

HENDERSON & REDMOND, SAN JOSE, CAL.
Ornamental, Convenient and Useful.

EASTMAN, McCLURE & CO. HOLLISTER, CAL.
ECONOMICAL, DURABLE & TIME SAVING.

JOE POHEIM, THE TAILOR, makes the BEST FITTING Clothes in the State.

INSURE IN THE SUN INSURANCE CO., IT HAS THE SHORTEST & SIMPLEST FORM OF POLICY.

HARDWOOD LUMBER, WHITE BROS., 13 & 15 Mair and 14 & 16 Spear Street, S. F. Oregon Ash, Maple and Alder.

LOUIS BRAVERMAN & CO., Sterling Silverware and French Clocks, 119 Montgomery St.

HONCUT.

BUTTE COUNTY. A post-office, situated on the California Northern Railroad, 17 miles southeast of Oroville and 14 miles northeast of Marysville.

PHILLIPS L H, general merchandise, hotel and postmaster
Spilman C, blacksmith and wagonmaker

HONOLULU.

SISKIYOU COUNTY. A post-office.

Aaron Chris, hotel
Blackwell Chas, hotel
Cleland & Lehmers, gen mdse
Freshmer Marion, express
Freshour Jos R & Son, butchers
Gibson, Marrison & Blockwell, saloon
Hoar James, saloon
Morris John, saloon
Piper Joseph, blacksmith
Swan & Sleeper, general merchandise
Wagner John, blacksmith

HOOKTON.

HUMBOLDT COUNTY. Post-office Table Bluff; 13 miles southwest of Eureka.

ROBERTS BROS, warehousemen, general insurance agents and commission merchants

HOOPA VALLEY.

HUMBOLDT COUNTY. A post-office, 30 miles south of Orleans and 43 miles northeast of Eureka.

BAIR THOMAS, general merchandise, hotel, postmaster, commission merchant and forwarder
Boyce W J, carpenter and contractor
DAVIES J N, assistant-postmaster
Gray Edward, post surgeon
HOOPA VALLEY HOTEL, Thomas Bair proprietor
Ragan J, barber
Rice John H, teamster
Ruddock E J, physician
Shanessey J, tailor
Titlow M, millwright
Vance John A, blacksmith
Walker Robert, blacksmith

HOOPERSVILLE.

SISKIYOU COUNTY. Post-office, Fort Jones; 8 miles northwest of Fort Jones.

Hooper Mrs E, hotel
Weeks S, general merchandise

HOOPERVILLE.

SISKIYOU COUNTY. See Oro Fino.

HOPETON.

MERCED COUNTY. A post-office, 6 miles southwest of Snelling and 16 miles northwest of Merced.

BUCKLEY CHAS O E, groceries
BUCKLEY H F, general merchandise, postmaster and hop-grower
Chrystal J H, blacksmith
Keith E S, blacksmith
Hannah Geo W, hotel
Means W L, supervisor

HOPLAND.

MENDOCINO COUNTY. A post, express and telegraph office; situated on the stage road from Cloverdale to Ukiah, 15 miles from Cloverdale, the terminus of the San Francisco and Northern Pacific R. R. and 105 miles from San Francisco. It is properly named, for here is situated some of the finest hop farms in the State.

Adsal Mrs, hop-raiser
DAW J H
Daw Mrs T F, farmer and stock-raiser
Dooly E, justice of the peace
Duncan E H, hop-raiser
Fairbanks ——, market
Fairbanks T J, hotel, butcher and feed stable
Farnell D, hop-raiser
Fox B B, county supervisor
Harbor L, hop-raiser
Harp & Andrews (A Harp and J W Andrews), blacksmiths
HOPLAND HOUSE, F J Fairbanks
Howell O, hop-raiser
Knox J A, notary public
Long L F, hop-raiser
Meyers Bros (O R and Chas Meyers), saloon
Myers C W, constable
O'Neal Marion, carpenter
Parsons R M, farmer and stock-raiser, McDowell Valley
Parsons T S, hop-raiser
Parsons W E, farmer and stock-raiser, McDowell Valley
PIKE H G, physician
Sears & Stevenson, gen mdse
THATCHER W W, general merchandise, agent Wells, Fargo & Co, postmaster, telegraph, and insurance agt
Vandegrifft J H, carpenter
Vassar Jas, stock-raiser and trader, McDowell Valley

H. WACHHORST Has a Magnificent Assortment of CHAINS, CHATELAINES, etc. 315 J Street, Sacramento, Cal.

The "NEW WHITE," and "FRANK JONES" SEWING MACHINES, No. 30 Second Street, San Francisco, Cal. C. SHAW, General Agent.

JOE POHEIM, THE TAILOR, makes the BEST FITTING Clothes in the State.

CALVIN NUTTING & SON, Tubular Wheelbarrows, Bolt and Bridge Work, 327 Main Street, San Francisco.

ALLEN, TUGGLE & CO., MEXICAN HARD WOODS, 18 & 20 Spear St. San Francisco.

JOE POHEIM, THE TAILOR, makes the BEST FITTING Clothes in the State.

MUTUAL LIFE INSURANCE CO., OF NEW YORK. ECONOMICAL MANAGEMENT. CAREFUL SELECTION OF RISKS.

HORNITOS.

MARIPOSA COUNTY. A post and express office, 22 miles by stage west of Merced; population 400.

Adams Wm, blacksmith and notary public
Arthur Robert, blacksmith
Barcroft R W, liquors
Campodonico Mrs J, gen mdse
Carr S W, justice of the peace
Cavagnaro Carlo, general merchandise
Corbett S J, physician
Gagliardo & Co, general merchandise
Huling & Thorn, general merchandise
Kocher Mrs A, dry goods
Lessman Henry, brewery
McElroy Alex, justice of peace
Merck Mrs E, bakery and saloon
OLCESE ANDREW, general merchandise, postmaster, and agent Wells, Fargo & Co
Reeb Geo, butcher
Semorile G B, general merchandise
Trescott E H, physician
Turner Geo, wagonmaker
Turner W T, constable and livery
Webber & Sayres, bootmakers
Williams Henry, hotel
Youatt Wm, bootmaker

HOTALING.

PLACER COUNTY. A post-office, 3½ miles west of Clipper Gap, the nearest point to Central Pacific R. R., and 6 miles north of Auburn. The population in and about the town is 300.

California Iron and Steel Co
Leak L W, butcher
Ferries Mrs, boarding-house

HOT SPRINGS.

KERN COUNTY. Post-office Kernville.

Johns Wm & Bros, proprs Hot Springs

HOT SPRINGS.

MONO COUNTY. Post-office Benton; 65 miles from Sonora, and 30 miles from Bodie.

Fales Samuel, hotel

HOUGH'S SPRINGS.

LAKE COUNTY. A post-office, 32 miles from Williams, Colusa County, on main road to Bartlett Springs.

Hough's Mineral Springs, C F Lewis mgr
Lewis C F, assistant postmaster
Linderberger ——, physician
Stratford J C, master-builder
STRATFORD JOHN H, postmaster

HOWARDS.

SONOMA COUNTY. See Occidental.

HOWARD SPRINGS.

LAKE COUNTY. Post-office Glenbrook; 6 miles from Glenbrook.

Heisch Mrs, hotel

HOWE.

SAN DIEGO COUNTY. A post-office.

Hebberd A, carpenter
MASH O T, postmaster
Moore & Scott, general merchandise

HOWELL'S.

SACRAMENTO COUNTY. Post-office Sacramento.

Howell Sidney, saloon

HOWLAND FLAT (OR HOWLANDS).

SIERRA COUNTY. See Table Rock.

HUENEME.

VENTURA COUNTY. A post, express and telegraph office; on the sea coast, 12 miles southeast of San Buenaventura.

Bacon C W, notary public
Bard T R, Pres Hueneme Wharf and Lighter Co
Herbst H, general merchandise
Hueneme Wharf and Lighter Co, T R Bard president
Kortz B H, liquors
LIVINGSTON R G, general merchandise and postmaster
McCoy C B, butcher
McCoy D D, hotel
Rasmussen Jas, cabinetmaker
Salisbury & Bard, lumber
Taliafario R T, blacksmith
Wolff & Levy, general merchandise

HUMBOLDT ROAD.

BUTTE COUNTY.

Brown Jas, hotel
Thomas A, hotel

HARDWOOD LUMBER, WHITE BROS., 13 & 15 Main and 14 & 16 Spear St., S. F. Black Walnut, Spanish Cedar, Veneers.

KNIGHTS TEMPLAR UNIFORMS, NORCROSS & CO., Masonic Temple, No. 6 Post Street, San Francisco.

HUMBUG.

NEVADA COUNTY. See North Bloomfield.

HUNGARIAN HILL.

PLUMAS COUNTY. Post-office Quincy.

Fields Ed, ditch
Kelly Jos, mine
Orr Jas A, mine

HUNSAKER.

TULARE COUNTY. A post-office, 9 miles southeast of Tulare City at the junction of the roads that lead to Bakersfield and Porterville.

HUNSAKER HENRY, trader
Reams Rev A R, clergyman
Shuey S D, postmaster
Stephenson ——, physician

HUNT'S GULCH.

AMADOR COUNTY. Post-office Jackson.

Kelly Mining Co, W F Walton supt
Walton W F, supt of Kelly Mining Co

HUNT'S HILL.

NEVADA COUNTY. Post-office You Bet; and 3 miles northwest of Little York.

Camden Mining Co, J McAllis supt
McAllis J, supt Camden Mining Co

HUPP'S MILLS.

BUTTE COUNTY. Post-office Nimshew.

HUPP JOHN, saw-mill

HURLETON.

BUTTE COUNTY. A post-office.

Andrews John, fruit raiser
Atherton F D, capitalist
Bragger Anthony, hotel
Cannon Q U A, farmer
Cannon R, miner
Foreman Wm, blacksmith
Garst Joel, miner
HURLES S H, hotel
Lassly Ira, hotel
McDougal Campbell, teamster
McKee Collin, farmer
McMillan John, surveyor
McMillan Wm, miner
Mitchell John, farmer
Sayres Henry, capitalist
Scott Mitchell, miner
Summe Peter, miner
Vosper Charles, farmer
Woodward Wm, farmer

HYDESVILLE.

HUMBOLDT COUNTY. A post, express and telegraph office; south of Eureka 25 miles, on the Cloverdale and Eureka stage road. Population about 150.

Coyle J A, hardware, stoves and tinware
Gibson D & Co, general merchandise
Knowles C M, constable
Porter Robert, agt Wells, Fargo & Co

IAGUA.

HUMBOLDT COUNTY. A post-office.

Garnigan Ben, dry goods
Shaw A B, farmer
Shepard C, blacksmith
SHOOK I R, postmaster
Stean A B
Torrey A W, blacksmith

IGO.

SHASTA COUNTY. A post and express office, 9 miles southwest of Shasta. Population 250.

Dunham & Leiter, gen mdse and W, F & Co's agents
Dunham Warren, hotel
Eagle O, constable
Harvey R G, supt O C T & F Co
Kinsbury C N, justice of the peace
Petty John A, blacksmith
Roberts B F, supt of schools
Thompson R J, physician
Wedenbach Fred, saloon
White Thos, saloon
WILLARD BROS (G K and C F Willard), general merchandise
Willard Geo K, postmaster

ILLINOIS RANCH.

PLUMAS COUNTY. Post-office Quincy.

Thompson J W, ranch

H. WACHHORST'S Selection of JEWELRY in the RAREST IN THE STATE 315 J Street, Sacramento, Cal.
CONKLIN BROS., PACIFIC STEAM CARPET BEATING, ALSO WHITENING. 333 TYLER ST., S. F.
JOE POHEIM, THE TAILOR. Suits made to order from $20. 203 Montgomery & 724 Market.
CALVIN NUTTING & SON, Manufacturers all kinds IRON WORK, 327 Main Street, San Francisco.

ALLEN, TUGGLE & CO., Hickory, Oak, Ash, White Wood, Maple, Etc., Nos. 18 and 20 Spear Street, San Francisco.

JOE POHEIM, THE TAILOR. Suits made to order from $20. 203 Montgomery & 724 Market.

INSURE IN THE SUN INSURANCE CO., IT HAS THE SHORTEST & SIMPLEST FORM OF POLICY.

INDEPENDENCE.

INYO COUNTY. A post, express and telegraph office. A very pretty little county seat situated in a picturesque and rich agricultural region. It is reached *via* the Virginia and Truckee Railroad and connecting stage lines. Population 300.

Black Rock Saw-Mill Co, Jos Garringer, J A Shoemaker, Saml Thomas, H T Thomson, proprietors.
Blair J D, druggist
Broder J, stockraiser
Cartier H P, carpenter
Conklin A R, atty-at-law and notary public
Crough John, county clerk, auditor and recorder
Fernbach Jos, brewery
George W H, physician
Hannah Jno A, superior judge
Hardy G H, county treasurer
Harris & Rhine, gen mdse, bankers, agts W, F & Co's express and ins agts
Huff Wm H, barber
"INYO INDEPENDENT," J E Parker publisher
Irwin Jno C, liquors and county assessor
Laird John W P, district attorney
Levy H, restaurant and livery stable
Mairs O J, livery stable
Maiss J D, liquors
Matlack W F, blacksmith
Moffatt S P, attorney-at-law
Parker Abraham, blacksmith
PARKER J E, publisher "Inyo Independent"
Reddy & Conklin (P Reddy and A R Conklin), attorneys
ROTSCHILD J S & CO, general merchandise and insurance agents
Seeley Jos, county surveyor
SMITH JAMES W, sheriff and tax collector
Stecker A, carpenter
STEVENS S V, under-sheriff
Symes J W, county supt of schools
Thomson V G, coroner and public administrator
Thurston S D, propr Blaney House
Webb T, butcher
Wood L, general merchandise

INDIAN CREEK.

SISKIYOU COUNTY. See Hooperville.

INDIAN CREEK.

TRINITY COUNTY. Post-office Weaverville; 10 miles south of Weaverville.

Caswell & Smith Bros, general mdse
Siegfried J B, blacksmith
SMITH D L, postmaster

INDIAN DIGGINGS.

AMADOR COUNTY. Post-office Oleta.

Tholen H H, general merchandise

INDIAN GULCH.

MARIPOSA COUNTY. A post-office, 20 miles southwest of Mariposa and 13 miles west of Bridgeport; population 100.

Merino C, blacksmith
Semorilo G B, general merchandise
SOLARI N, general merchandise

INDIAN HILL.

SIERRA COUNTY. Post-office Camptonville, Yuba County; 12 miles southwest of Downieville and 6 miles northeast of Camptonville.

Bliss & Walton, saw-mill and lumber
FLAGG E W, general merchandise
McRie Alex & Co, hydraulic mines
Pendola & Co, hydraulic mines
Yore Peter, propr Sleighville House and toll road

INDIANA RANCH.

YUBA COUNTY. Post-office Oregon House; 41 miles northeast of Marysville.

Bell & Garrett, Eagle Quartz Mill and Mining Co
Brown Joseph & Bro, bootmakers
Camper L S, blacksmith
Erwin E C, constable and farmer
Fuller W C, farmer
Labadie Ch, saw-mill
MORY G M, general merchandise
Owens Owen, farmer
Reed A J, farmer
Templar No 3 Gold Mill and Mining Co
Wilder L, county assessor

INDIO.

SAN DIEGO COUNTY. Post-office Oak Grove; a station on the Southern Pacific R. R., 43 miles southeast of Banning.

Weaver H, hotel

HARDWOOD LUMBER, WHITE BROS., 13 & 15 Main and 14 & 16 Spear St, S. F. Black Walnut, Spanish Cedar, Veneers.

LOUIS BRAVERMAN & CO., Manufacturers of Fine Jewelry & Diamond Work. 119 Montgomery Street, S. F.

H. WACHHORST'S Selection of JEWELRY is the Rarest in the State. No. 315 J St., Sacramento, Cal.

INEZ.

SANTA BARBARA COUNTY. Post-office Santa Barbara. See, also, Dos Pueblos.

Watkins H, general merchandise

INGLENOOK.

MENDOCINO COUNTY. A post-office.

Lockhart C, tobacco, cigars, etc
LOCKHART HENRY, postmaster, stationery, news, etc
Moss Mrs W S, liquors
Nicholson J W, hardware
Nicholson W J, tobacco mfy
Tuttle J S, dry goods, etc

INSKIP.

BUTTE COUNTY. A post-office, 40 miles north of Oroville. Population 100.

Briggs Jos, lumber
Burnham H H, saw-mill
Carpenter C F, lumberman
Coffee Patrick, miner
Coon John, farmer
Daggett J M, miner
Ford & Coon, saloon
Ford J H, propr Chaparral Hotel
Heard L F, shakemaker
Hodnett John, miner
Lee T J, engineer
Lynch Chris, cattle raiser
McClellan Wm, toll-keeper
Miller Geo, sawyer
Morris Jas W, clerk and violinist
O'Neal Geo W, shakemaker
Peters Fred, miner
Rookes Wm, shakemaker
Savery Uriah, carpenter
Sommers Guy, dancing school and teacher violin and cornet
STOKES CHAS H, clerk and violinist
STOKES JOHN, proprietor Inskip Hotel, and postmaster
Stokes Mary E, teacher piano and organ
Stromme K T, miner
Stromme Wm, miner
Thompson Jas, propr Thompson's Ranch Hotel
Thompson John, clerk
Waterman J W, supt Spring Valley Hydraulic G & M Co's Ditch
Watkins A H, roadmaster
Williams J, hotel

IONE.

AMADOR COUNTY. A post, express and telegraph office, 48 miles from Sacramento *via* Galt; 27 miles from Galt, and 12 miles from Jackson. Population 800.

It is one of the most pleasantly situated of the interior towns of California, and is located in the foot-hills of the Sierra Nevadas. It is the terminus of the Amador Branch of the Central Pacific R. R., and is the freight depot for supplies to Jackson, Sutter Creek, Amador City, Plymouth, Volcano, Drytown, and all other places of importance in Amador and adjacent counties. The Forest Line of stages run finely equipped coaches from Ione to Jackson and Mokelumne Hill, and also to Sutter Creek, Amador City, Drytown and Plymouth, over good roads and through picturesque scenery. The mines in the vicinity of the town are gold producing, though the chief pursuit engaged in is farming and fruit raising.

Adams A L, physician
Amick J S & W A, proprs Veranda Hotel
ATKINSON & STEWART (W W Atkinson and T P Stewart), flour-mill
Bagley James, bootmaker
Bass Robert, blacksmith and wagon-maker
Bishop E & Co (E Bishop and W W Atkinson), general merchandise and agricultural implements
Brusie L, physician and druggist
CARRINGTON REV JOHN, clergyman (Presbyterian)
Coombs S, constable
Cummings James, capitalist
DEXTER LIVERY STABLE, J W Parkison proprietor
EATON L T & SISTER, proprietors Union Hotel
Ferrier J P, liquors
FLORENCE MILLS, Atkinson & Stewart proprietors
Ford & Gray (H D Ford and John Gray), druggists, varieties and jewelry
Fox W H, hardware and stoves
Gregory U S, harness and saddles
Hamilton Wm, propr Forest Line of stages
HARRISON & EVANS (T W Harrison and J T Evans), proprietors Moline Flour-mills
Hearty Patrick, liquors
Isaacs B & Bro, general merchandise
Kennedy Phillip, liquors
Luce George, painter
MAGNOLIA SALOON, R C Mayes proprietor
Marchant John, meat market
Martin Henry, liquors
MAYES R C, choice wines, liquors and cigars, and billiard room

The "NEW WHITE" and "ROYAL ST. JOHN" SEWING MACHINES, C. SHAW, General Agent, No. 30 Second Street, San Francisco, Cal.

PIONEER IRON WORKS, CALVIN NUTTING & SON, Proprietors. Established 1849. 287 Main Street, S. F.

ALLEN, TUGGLE & CO., VENEERS 18 and 20 Spear St., San Francisco

McCauley James, propr Arcade Hotel
McMurry J W, postmaster
Milliken James D, house painter
MOLINE FLOUR MILLS (new double process), Harrison & Evans proprietors
Newman Bros (G and J Newman), general merchandise
OLD CORNER SALOON, M J Woolery proprietor
PARKISON J W, Dexter Livery Stable
Raap C, propr Ione City Brewery
Ragsdale J, agt R R Co, mgr W U Tel Co, and agt Forest Line of stages
Rawlings M V B, liquors
Rhodes Rev B F, clergyman (Methodist)
Roberts Rev J F, clergyman (Methodist)
Seguin Frank, barber
SPOONER G A, carriage and ornamental painter
STEVENS T M, Ione City capitalist
Strong C B, undertaker
SURFACE J W, notary public
SURFACE J W & J P, proprietors Veranda Stables
Swift C B, justice of the peace
VERANDA STABLES, J W & J P Surface proprietors
Umsted I L, blacksmith
UNION HOTEL, L F Eaton and Sister proprietors
Whitaker Joseph, bakery
Whitlatch Mrs S L, millinery
WOOLERY M J, choice wines, liquors and cigars, and billiard room
Woolsey George, general merchandise and Wells, Fargo & Co.'s agt

W. W. Atkinson. T. P. Stewart.
Florence Mills,
DEALERS IN
Choice Grades of Flour, Ground Barley, Wheat, Oats, Corn Meal, Bran, Etc., Etc.,
Ione City, Cal.

Moline Mills.
New Double-Process Flour.
HARRISON & EVANS,
Ione, Amador County, Cal.

M. J. WOOLERY'S
Old Corner Saloon
— AND —
BILLIARD ROOM,
IONE, AMADOR COUNTY, CAL.

G. A. SPOONER,
Carriage, Sign, Ornamental and Landscape
PAINTER,
Ione City, Amador Co., Cal.
Landscape Painting taught on Reasonable Terms.

IOWA CITY.

Placer County. A post, express and telegraph office. A lively mining town of 400 inhabitants, 63 miles north of Sacramento on the Colfax and Iowa Hill stage road; distant from Colfax 8 miles. Its altitude is about 3,000 feet above the sea level, the scenery in every direction is perfectly beautiful, the water is superior and the sanitary condition is excellent. The hills in the immediate vicinity are timbered with a heavy growth of yellow and spruce pine and fir, though facilities for rapid transportation to points on the railroad are made inferior by the presence of several steep places on the roads. The hillsides afford excellent facilities for fruit-growing and the culture of grapes.

Alta Mining Co
Brown J F, general merchandise
Burnham I. P, carpenter
Carder J D, agt W U Tel Co
Cavanaugh Phillip, hotel
Chinn J W, postmaster and agt W, F & Co's express
Clayton W E, painter
Cook J M, carpenter
Dudley C C, attorney-at-law
Fitzer S C, carpenter
Goodwin W A, watchmaker
Hankin A N, dry goods store
HAWKINS GEO, general merchandise
Iowa Hill Water Works
Iserman Mrs H, hotel
Jones Geo, hotel
Kilgore W M, blacksmith
Kotter L, miner
Lafever A, blacksmith
Lebanon Mining Co
Little & Bro, liquors
Lord Geo, livery stable and liquors
Macy C F, druggist and justice of the peace
Morning Star Mining Co
Myrick J W, propr Water Works
New York and Placer Mining Co
Orion Mining Co, W W Anderson supt
Ossig J, butcher
Parker John, blacksmith
Pennsylvania Mining Co

For THE BEST FITTING SUIT OF CLOTHES go to JOE POHEIM, the Tailor.
MUTUAL LIFE INSURANCE CO., OF NEW YORK, A. R. FORBES, General Agent. 214 SANSOME ST., S. F.
"NEW BEDINGTON" "NEW JOHN" SEWING MACHINES, No. 30 Second Street, San Francisco, Cal. C. SHAW, General Agent.
HARDWOOD LUMBER, WHITE BROS., 13 & 15 Main and 14 & 16 Spear Street, S. F. Oregon Ash, Maple and Alder.

MASONIC OUTFITS, Society Goods, etc., at NORCROSS & CO., Masonic Temple, No. 6 Post Street, S. F.

Peterson O H, physician
Pioneer Mining Co
Pursley J D, constable
Reconstruction Mining Co
Rich W, attorney-at-law
San Francisco Gold Mining Co
Schmitt Mrs John, liquors
SMILEY JOHN, general merchandise
Spencer E G, lumber
Spencer O J, lumber
Sprague S M, liquors
Wilcox C H, carpenter
Wolverine Mining Co
Roung J, hotel

IOWA HILL.

PLACER COUNTY. See Iowa City.

IRON MOUNTAIN SILVER MINE.

SHASTA COUNTY. Post-office Redding.

Iron Mountain Silver Mine, Chas Camden, Wm Magee and James Sallie proprs

ISLETON.

SACRAMENTO COUNTY. A post and express office; delightfully situated on Andrus Island, in the Sacramento River, about forty miles below Sacramento. It presents a very neat appearance and has some attractive features, chief among which is its isolation. The soil is very fertile and fruit, grain, and vegetables thrive luxuriantly. Population 220.

California Sugar Mfg Co
Dickey S, propr Isleton Hotel
GARDINER P H, general merchandise, agent Wells, Fargo & Co and postmaster
Isleton Hotel, S Dickey proprietor
Vance H, blacksmith

JACKSON.

AMADOR COUNTY. A post, express and telegraph office, and the county seat of the county. It is 12 miles from Ione City on the Jackson and Drytown Stage Road, has two weekly newspapers in a prosperous condition, telegraphic communication and a daily mail. The material used in the construction of its buildings is chiefly stone and brick, and it therefore presents a substantial appearance. The Court House is a neat-looking building, and is on a prominent elevation overlooking the principal portion of the town. The culture of fruit in the immediate vicinity is an important feature in its industrial attractions; it depends some on the mining interest for its support. Population 1,200.

Abramofsky C, cigar mfr and varieties
"AMADOR LEDGER," Richard Webb editor and proprietor
"AMADOR SENTINEL," A B Sanford editor and proprietor
Araujo J, liquors
Armstrong C B, attorney-at-law
Askey A (Evans & Askey)
Bales & Butterfield, undertakers
Bales & Guerra (A B Bales and Frank Guerra), saloon and billiards
Boyrie J, constable
Briggs R M, attorney-at-law
Bright L W, butcher
Brown A C, attorney-at-law
Brown Geo J, physician
Brown John A, county surveyor
Brown & Robertson (C T Brown and E B Robertson), physicians
Butterfield A J, lumber, steam carpenter shop
Caminetti A, district attorney and notary public
Central Hotel, Mrs M Lory propr
Chambers A, physician
Coombs S C, plasterer
David P, bakery
Donnelly D, county supervisor
Dunning W S, deputy postmaster
Dwyer P, propr Globe Hotel
Eagon & Phelps (J A Eagon and T J Phelps), attorneys
EVANS & ASKEY (E Evans and A Askey), proprietors National Hotel
Evans E (Evans & Askey)
FARLEY J T, attorney-at-law
Farley & Porter (J T Farley and J M Porter), attorneys-at-law
Fontenrose L J, county clerk and recorder
Freeman E A, varieties and stationery
Freeman E G, saddles and harness
Ginocchio A (Ginocchio & Bro)
Ginocchio & Bro (E and A Ginocchio), general merchandise
Gironard & Leclair, blacksmiths, wagon-makers and carriage painters
Globe Hotel, P Dwyer proprietor
Goldner H, justice of the peace and varieties
GRAY CHARLES R, attorney-at-law
Hinkson W R, attorney
Hoffman Frank, livery stable
JACKSON WATER WORKS, B F Richtmyer proprietor and manager
Kay W, ice cream saloon, confectionery and varieties

H. WACHHORST, Importer Fine Watches, Jewelry, Silverware, Precious Stones, etc 315 J St., Sacramento, Cal.
CONKLIN BROS., CARPET BEATING & RENOVATING WORKS, 333 GOLDEN GATE AVENUE (TYLER ST.) S. F.
For THE BEST FITTING SUIT OF CLOTHES go to JOE POHEIM, the Tailor.
CALVIN NUTTING & SON, GIRDERS, JAIL AND FENCE WORK, 257 Main Street, San Francisco.

ALLEN, TUGGLE & CO., MEXICAN HARD WOODS, 18 & 20 Spear St. San Francisco

FOR THE BEST FITTING SUIT OF CLOTHES go to JOE POHEIM, the Tailor.

KAY W, Sr, photographer
Kelly P, constable
Kelly T W, propr The Mystery
Koch Albert, varieties and hairdresser
Kreutzbaum G H, dentist
Lingerat J H, watchmaker and dealer in jewelry
Levy J M, general merchandise
Levy J M, hairdresser and baths
Lory Mrs M, propr Central House
Love's Hall, Thomas Love propr
Love Thos, liquors
Meehan James, county treasurer
Meek C M, postmaster, varieties, saddlery and harness
Miller L, county superintendent schools
Moore George, superior judge
Muldoon E, saloon
Murray M, county supervisor
Mystery, T W Kelly propr
NATIONAL HOTEL, Evans & Askey proprietors
Newman L & Co (L and G Newman), general merchandise
Palmer R W, livery stable
Paquette & Cadieux, blacksmiths and wagonmakers
Parker James B, bootmaker
Penry Silas, attorney-at-law
PENRY WILLIAM M, editor "Amador Dispatch"
Petty A, county assessor
Pitois E S, expressman
Poggi L, hairdresser
Porter J M, attorney
Price J R, insurance agt
Quinn P H, saloon
REETZ JOHN, blacksmith and wagonmaker
Reichling P, watches and jewelry, supt Kennedy Mine
Reitz & Edsinger, blacksmiths and wagonmakers
RICHTMYER B F, notary public, agent Wells, Fargo & Co, manager Western Union Telegraph Co, and insurance agent
Robertson E B, physician
Rocca Frank, liquors
Ross B, county supervisor
Russ & Carstens (Geo H Russ and H Carstens), soda factory
Samuels J, dry goods and clothing
SANBORN A B, editor and proprietor "Amador Sentinel"
Sanders W B, public administrator and coroner
Sanguinetti B, general merchandise
Sayer Joseph, saloon
Santie Campi, general merchandise
Schacht B H, undertaker
Silva A F, liquors
Spagnoli D B, druggist and notary public and attorney-at-law
Spagnoli S G, justice of the peace
Stanley I W, saloon
Stuart Rev E M, Methodist clergyman
"THE AMADOR DISPATCH," Wm M Penry editor and publisher
VOGAN JOHN, sheriff and tax collector
WEBB RICHARD, editor and proprietor "Amador Ledger"
Weller C, tin and hardware, paints, oils, paper, crockery, etc
Wessel A & Co, proprs Kennedy Mill and Mine
White Geo, liquors and varieties
Wittman Antonia, bootmaker
Woodhull S D, assayer
Zeite Mining Co, —— Detert supt

National Hotel,

EVANS & ASKEY,

Proprietors.

JACKSON,

Amador County, Cal.

JACKSON GATE.

AMADOR COUNTY. Post-office Jackson.

CHICHIZOLA A, general merchandise
Ercole R, shoemaker
Massa Mrs A, general merchandise

JACKSONVILLE.

TUOLUMNE COUNTY. Post-office Chinese Camp; 12 miles southwest of Chinese Camp.

Ackerman D, hotel
McKenzie T T, flour-mills

JAMESTOWN.

TUOLUMNE COUNTY. A post and express office, situated in the foot-hills of the Sierras, 4 miles from Sonora and 31 miles from Milton. It is supported by mining. The Nevada Co.'s line of stages from Oakdale and Milton passes through daily. Population 220.

Ackerman Isaac, bootmaker
Aula Frank, saloon, groceries and fancy goods
Bishop M B, general merchandise

INSURE IN THE SUN INSURANCE CO., IT HAS THE SHORTEST & SIMPLEST FORM OF POLICY.

HARDWOOD LUMBER, WHITE BROS., 13 & 15 Main and 14 & 16 Spear St, S. F. Oak, Ash, Hickory, Maple, Cherry, etc.

LOUIS BRAVERMAN & CO., JEWELERS, offer Goods lower than any house in the City, 119 Montgomery St.

H. WACHHORST'S Selection of JEWELRY is the RAREST IN THE STATE 315 J Street, Sacramento, Cal.

BUTTERFIELD B F, general merchandise, agent Wells, Fargo & Co, insurance agent, postmaster and S J and C C Telegraph Co
BUTTERFIELD B JR. with B F Butterfield
Child Harrison, blacksmith and wagonmaker
Daigle Jos, livery stable
Durgan & Newcomb (Edwin Durgan and G L Newcomb), blacksmiths and wagonmakers
Holmes S R, meat market
Jones O F, saloon and lodgings
Leland G A, bakery
Pereira John, blacksmith, feed yard, vineyard and distillery
PRESTON A B, notary public, county supervisor and meat market
PRESTON R A, telegraph operator
Raspi Chas, general merchandise
Rivoli Frederico, general merchandise
White P, Jamestown Hotel

JAMISON.

PLUMAS COUNTY. A post and telegraph office, 25 miles southeast of Quincy. Population 155.

Babb S, constable
Dunn Henry S, Eureka Hotel
Lannis Lewis, saloon
JOHNSON C W, assistant postmaster
Levy Bros, gen mdse and post-office
Moreno Mrs, saloon
Omego Peter, saloon
Willit Paul, miner

JAMUL.

SAN DIEGO COUNTY. A post-office, 29 miles from San Diego, on the road to Campi. Population 55.

HYDE E, postmaster

JANESVILLE.

LASSEN COUNTY. A post-office, 12 miles east of Susanville. Population 100.

Bailey J R, hotel
Dakin & McClelland, flour-mill
Gaddy C, constable
MEYLERT G W, general merchandise
SHINN A L, postmaster and justice of peace

JENNY LIND.

CALAVERAS COUNTY. A post-office and mining camp, 4 miles northeast of Milton, reached by stage.

Beysser L, justice of peace
Hendricks Wm, constable
Orengo G M & Bros, general mdse
Stanaway J G, road overseer
Tyler J W, saloon
UGO C, general mdse and postmaster

JERSEY LANDING.

CONTRA COSTA COUNTY. A post-office, on the San Joaquin River, about 8 miles northeast of Antioch.

WENDT JOHN, general merchandise, agricultural implements, and postmaster

JESUS MARIA.

CALAVERAS COUNTY. Post-office Mokelumne Hill; 22 miles southeast of Ione, and 6 miles northeast of San Andreas.

Gayon J B, general merchandise
Genoccio John, general merchandise
Hoce John, general merchandise

JOHN ADAMS.

BUTTE COUNTY. A post-office, 11 miles from Chico. Population 75.

ADAMS JOHN, general merchandise and postmaster
Hooper Wm, hotel and blacksmith

JOHNSON'S RANCH.

STANISLAUS COUNTY.

SCOTT CHAS, saloon

JOHNSVILLE.

PLUMAS COUNTY. Post-office Eureka Mills. Population 75.

Bacher J F & Co, general merchandise
Curtis Antonio, hotel
Dolly O B, general merchandise
Dunn H, saloon
Eureka Quartz Mill (sixty stamps)
Frazer & Lavanno, brewers
Houghton J F & Bro, butchers
Launano S, saloon
Laurensi P, saloon
Lorenzo Peter, saloon
Rodoni & Dunry, saloon
Ruck C, bootmaker
Sorrocco Augustus, saloon
Tirnan Peter, saloon
WILLOUGHBY BROS, general merchandise
Willoughby Matt, hotel and butcher

The "ROYAL ST. JOHN" SEWING MACHINE, No. 30 Second Street, San Francisco, Cal. C. SHAW, General Agent.

PIONEER IRON WORKS, CALVIN NUTTING & SON, Proprietors. Established 1849 237 Main Street, S. F.

JOE POHEIM, THE TAILOR, makes the BEST FITTING Clothes in the State.

ALLEN, TUGGLE & CO. Black Walnut Lumber, 18 and 20 Spear St., San Francisco.

JOE POHEIM, THE TAILOR, makes the BEST FITTING Clothes in the State.

MUTUAL LIFE INSURANCE CO., OF NEW YORK, F. S. WINSTON, Prest. CHEAPEST AND BEST. See Adv. Page.

JOHNTOWN.

EL DORADO COUNTY. See Garden Valley.

JOLON.

MONTEREY COUNTY. A post and express office, 64 miles southeast of Salinas; 42 miles from Soledad by stage.

Bolton J M, stockraiser
Catalanatt H, saloon
Cruy D, butcher
DUTTON GEO, hotel, livery stable and agent Coast Line Stage Company
Flemming William, farmer
Hackett J A, gen mdse and hotel
Mendoza M, general merchandise
Mendoza Augustino, groceries
Murray W J, blacksmith
Tidball T T, gen mdse and hotel, postmaster, agent W, F & Co's Express and notary public

JOSEPHINE.

SAN LUIS OBISPO COUNTY. A post-office; on the road from Paso de Robles to Cambria. Stage from Paso de Robles, 17 miles. Population 40.

HUMPHREYS W S, general merchandise and postmaster

JUDSONVILLE.

CONTRA COSTA COUNTY. A post-office, 4 miles southeast of Antioch. Population 325.

Bagley D, saloon
Belshaw & Co, general merchandise
Hobson J, livery stable
Jones J P, hotel
LANDO J JR, postmaster
McGuire P, blacksmith

JULIAN CITY.

SAN DIEGO COUNTY. Post-office; is a very pretty mining town 45 miles northeast of San Diego. The scenic features are magnificent attractions, and the climate is unsurpassed. Population 150.

Bailey Draw D, livery stable
Bailey I H, physician
Bamch B, miner
Bergress E E, general merchandise
Bundy Thos M, saloon
Dean Geo, constable and collector
Duffy Jas, saloon
Hopkins F M, liquors
Levi Adolph, general merchandise
Mason Mrs, hotel keeper
McCain John, blacksmith
McDowell S A, general merchandise
SAWDAY F R, general merchandise
Slade Thos P, attorney-at-law
Viburg J O, wagonmaker
Wade Thos, saloon
Webber Charles K, saloon
Wellington C W, cabinetmaker and upholsterer
WILCOX H F, general merchandise, fancy goods and postmaster
Wilcox S E, general merchandise
Wilcox S W, bootmaker
Wilson Henry, general merchandise

JUNCTION CITY.

TRINITY COUNTY. A post-office, 9 miles southwest of Weaverville.

DAY C W, hotel and postmaster
Given W C, butcher
Hippler Chas, blacksmith
Raub L F, saloon
Versteaag P, drugs and confectionery
Whitmore & Reed, gen mdse

JUNCTION STATION.

STANISLAUS COUNTY. Post-office La Grange.

Hayward S B, general merchandise

KELLOGG.

SONOMA COUNTY. Post-office Calistoga; situated at the foot of Mt. St. Helena, in Knight's Valley, 6 miles northwest of Calistoga, and on account of its superior climate and beautiful scenery has become quite a summer resort.

HOLMES CALVIN H, hotel, farmer and cattle raiser
Hood James, farmer and winemaker
West —, hop and cattle raiser
Williams —, hop raiser

KELSEY.

EL DORADO COUNTY. Post-office; situated 6 miles north of Placerville on stage road leading to Garden Valley and Georgetown, north of South Fork of American River, situated at the summit beyond the aforesaid river.

Allen Thos, liquors
Anderson Wm, general merchandise
Lewis Thos, general merchandise
Newel Wm, justice of the peace
Poor John, general merchandise

HARDWOOD LUMBER, WHITE BROS., 13 & 15 Main and 14 & 16 Spear St., S. F. Black Walnut, Spanish Cedar, Veneers.

MASONIC OUTFITS, Society Goods, etc., at NORCROSS & CO., Masonic Temple, No. 6 Post Street, S. F.

Roelke G H, constable
Siessenop A, hotel
SIPSENOP AUGUST, postmaster

KELSEYVILLE.

LAKE COUNTY. See Uncle Sam.

KERNVILLE.

KERN COUNTY. A post and express office, distant from Havilah 18 miles, is reached by stages.

Batz J B, hotel
Billis James, general merchandise
Bole Frank, meat market
BROWN A, gen mdse and postmaster
Cook H L, livery stable
Cook Wm, brewery and liquors
Fay Alvin, notary public and county supervisor
Hoover M, physician
Michels I & Co, general merchandise
Murphy J J, general merchandise
Peterson N P, hotel
Potter George, saloon
Sumner I W, livery stable
Wyatt Mark, blacksmith

KIBESILLAH.

MENDOCINO COUNTY. A post and telegraph office, 22 miles north of Mendocino.

Banker J H, hotel and constable
Barrett J W, saloon
Claxton G W, justice of the peace
Gordon Alex, county supervisor
Hatch S B, blacksmith
Smith Mrs R J & Sons, hotel
Steinberger C M, physician
Whipple F A, postmaster
Whipple H E & Son, gen mdse
Whipple J T, mgr W U Tel Co

KINGSBURGH.

FRESNO COUNTY. A post, express and telegraph office, on the Central Pacific R. R. (Visalia Division), 20 miles northwest of Visalia. Population 120.

Barlow John M, saloon
Borches Bros, blacksmiths
Bunch George, butcher
DAVIS S & CO, general merchandise and pioneer warehouse
Draper & Drake, butchers
DRAPER E J, hotel and butcher
Einstein, Gundelfinger & Co, gen mdse
Endicott Chas, blacksmith
Hamilton A, saloon
Kingsburgh Warehouse Co, A A Smith manager
Kinney E R, agt W, F & Co
Loomis S H, barber and undertaker
Mayfield Alfred C, harnessmaker and saddler
Morgan E M, attorney-at-law and real estate agent
Osburn R M, physician
Reams Rev A R, clergyman (Methodist)
Palmer John R, builder and contractor
Scott Mrs W W, druggist
Simpson P W, hotel
Ward Chas F, lumber dealer
Ward Fred, new hall
Welker Robert, fruit
Welsh John B, hotel and constable

KINGSLONG FERRY.

PLUMAS COUNTY. Post-office Spanish Ranch.

Hattsted Bros, miners

KING'S RIVER.

FRESNO COUNTY. A post and express office, about 20 miles by stage east of Fresno City.

Anderson A G, saloon
Caldwell Mrs P, hotel
Daniels J H, flour-mills
Fitch C W, physician
Frankenau & Son, general merchandise
Henry & Lindsey, wagonmakers
Keran G W, flour-mill
Stephenson B E, physician
Weihe Ph, saloon

KINGSTON.

FRESNO COUNTY. A post-office, 13 miles southwest of Kingsburgh by stage.

SUTHERLAND JAMES, saloon and hotel

KLAMATH MILL.

SISKIYOU COUNTY. A post-office, 25 miles southwest of Etna Mills.

DAGGETT JOHN, Klamath Quartz Mining Co

KNEELAND.

HUMBOLDT COUNTY. A post-office, established in the hills, 16 miles southeast of Eureka, and is supported by stockraising.

CAMPBELL D, postmaster

H. WACHHORST, Jeweler, 315 J Street, Sacramento, Sign of the Town Clock

CONKLIN BROS., PACIFIC STEAM CARPET BEATING, ALSO WHITENING. 333 TYLER ST., S. F.

For THE BEST FITTING SUIT OF CLOTHES go to JOE POHEIM, the Tailor.

PRISON CELLS, Cemetery Fences, etc., No. 237 Main Street, S. F. CALVIN NUTTING & SON.

ALLEN, TUGGLE & CO., WAGON LUMBER, 18 & 20 Spear St., San Francisco.

For THE BEST FITTING SUIT OF CLOTHES go to JOE POHEIM, the Tailor.

KNIGHT'S LANDING.

YOLO COUNTY. See Grafton.

KNIGHT'S FERRY.

STANISLAUS COUNTY. A post and express office, on the Stanislaus River, 12 miles from Oakdale; population 200.

Barnes Mrs, hotel
Bishop & Gardner, hotel
Dolling Otto, liquors
Dolling Victor, brewery
Ferguson Wallace, blacksmith
Foster P B, harnessmaker and saddler
Franklin James, carpenter
Furguson Wm, blacksmith
Green D D, blacksmith
Ham A, vineyard
Lowe J H, physician
McAl ister & Dunlap, butchers
McAllister S, constable
Miller Fred, saloon
Schell A & Co, wine distillers
Schell & Co, vineyard
Stewart W E, fruit grower
VALPY A M, general merchandise, agent Wells, Fargo & Co, notary public and postmaster
Vogt Caspar, bootmaker
Vogle L, livery stable
Williams James, saloon

KNOXVILLE.

NAPA COUNTY. A post and express office, 28 miles by stage from Calistoga.

Hale J C, justice of the peace
Keegan John, hotel
McMILLAN ANTONIO, bookkeeper Redington Quicksilver Mining Co and agent Wells, Fargo & Co's Express
Redington Quicksilver Co, gen mdse
Schwatka Wm F, postmaster
Springer Nelson, saloon

KORBELS.

SONOMA COUNTY. Post-office Guerneville.

Bauer V, agt W, F & Co
KORBEL F & BROS, lumber and builders' material

KORBEL'S MILLS.

SONOMA COUNTY. See Guerneville.

KREYENHAGENS.

MERCED COUNTY. See Los Banos.

LA BALLONA.

LOS ANGELES COUNTY.

Boyce M B, justice of the peace
Rogers G I, constable
Valdez T, constable
Whitworth J, justice of the peace

LADDSVILLE.

ALAMEDA COUNTY. See Livermore.

LAFAYETTE.

CONTRA COSTA COUNTY. A post-office, situated 14 miles northeast of Oakland, reached by Moore & Bro's stage; population 75.

Beeter Thomson, blacksmith
Geils Mrs Katie, saloon and dressmaking
LAFAYETTE HOTEL, J S Moore proprietor
MOORE J S, proprietor Lafayette Hotel and feed and sale stable
SHREVE MILTON, general merchandise, postmaster, operator telephone Contra Costa Telephone Co
Thompson Peter, blacksmith and wagonmaker

LA GONIA.

SAN BERNARDINO COUNTY. A post-office.

Cook Geo A, postmaster

LA GRACIOSA.

SANTA BARBARA COUNTY. Post-office Santa Maria: about 10 miles southwest of Santa Maria.

Arellanes Juan, stock raiser
LATOURETTE J, general merchandise
Rouard J M, blacksmith
Sansom A, constable

LA GRANGE.

STANISLAUS COUNTY. A post and express office, 32 miles by stage from Modesto. Has a population of 150, and is supported through the combined interests of mining and agriculture.

Basso Mrs M M, hotel
Bates Mrs M J, boarding-house
Bonnefont John, saloon
Davis R, supt La Grange D & H M Co

SUN INSURANCE CO., 415 CALIFORNIA STREET, SAN FRANCISCO.

HARDWOOD LUMBER, WHITE BROS., 12 & 15 Main and 14 & 16 Spear St., S. F. Oak, Ash, Hickory, Maple, Cherry, etc.

CONKLIN BROS., PACIFIC STEAM CARPET BEATING, ALSO WHITEWASHING.

LOUIS BRAVERMAN & CO., JEWELERS, offer Goods lower than any house in the City, 119 Montgomery St.

H. WACHHORST Has an Endless Variety of Rings from Solid Gold to COSTLY DIAMOND SETTING. 315 J St., Sacramento.

Floto W C, livery stable
Gannon Richard, saloon
HAMMOND J A, general merchandise, notary public, agent Wells, Fargo & Co, and postmaster
House C B, blacksmith and wagonmakr
Olcese & Monteveide, gen mdse
Peters John, bootmaker
Roguet Peter, barber
Vignos John, general merchandise
Watts Bros, butchers

LA HONDA.

SAN MATEO COUNTY. A post-office, 15½ miles southwest of Redwood City.

Britton A A, saloon
Hanson & Co, saw-mill
SEARS H J, hotel and general merchandise
SEARS IDA J, postmistress

LA PANZA.

SAN LUIS OBISPO COUNTY. A post-office, about 50 miles northeast of San Luis Obispo.

Mancilla V, general merchandise
MASON JOHN, postmaster
Still Abe, general merchandise

LA PORTE.

PLUMAS COUNTY. A post and express office. A small mining town on the ridge which divides Yuba and Feather Rivers, 45 miles by stage from Oroville. It has an elevation of 4,500 feet above the sea-level. Population 300.

Archery Joseph, carpenter
Babb Geo, livery stable
BANK OF LA PORTE, E Brabban president, D Brabban cashier
Bostillos ——, freighting merchant
Brabban D, notary public, agt W, F & Co and cashier Bank of La Porte
Brabban E, pres Bank of La Porte
Buckley Harry, hotel and meat market
Canny J & C, butchers
Cayot Mrs, hotel
Chamberlain B H, saloon
Church W S, attorney-at-law
CUNNINGHAM PATRICK, American House, La Porte Road
Darling T J, varieties
Goailhard Mrs, restaurant
Harris A, stoves and tinware
Kenny John, butcher
Marion David, saloon
Mason Harry, general merchandise
McNeil Hugh, boots and shoes
Mussey J M, physician
O'Rourke John, hotel
Pike Chas, carpenter
Rhinehart M, physician
Rosenberg Julius & Bro, gen mdse
Russell S S, hardware, general merchandise and blacksmith
Swan ——, mining supt
Washington Henry, drugs, varieties, justice of the peace and postmaster

LA PUNTA.

SAN DIEGO COUNTY. Post-office Tia Juana.

Sheffer E E, salt works

LAKE CITY.

MODOC COUNTY. A post-office, 220 miles by stage northeast of Redding, and 30 miles northeast of Alturas. Population 150.

HAMLEN A M, general merchandise and livery stable
Hamlen & Co, flouring-mill
Janes T P, blacksmith
Wallace Wm, justice of the peace
Wimer & Cannon, general merchandise

LAKE HOUSE.

SACRAMENTO COUNTY. Post-office Sacramento.

Duden George, blacksmith
Miller P, saloon
Miller Peter, propr Lake House and farmer

LAKEPORT.

LAKE COUNTY. A post and express office and the county seat. Situated on Clear Lake, and distant from San Francisco 122 miles; reached by the North Pacific Coast R. R. to Calistoga, and W. C. Fisher's line of stages, which at this point connect with lines running to Ukiah, Bartlett Springs and Cloverdale. Population 800. There are four churches. The country immediately surrounding and tributary to it is a rich grazing and agricultural section.

Allen Samuel, saloon
ARNOLD MARSHALL, assistant cashier Bank of Lake

The "ROYAL ST. JOHN" SEWING MACHINE, C. SHAW, General Agent, No. 30 Second Street, San Francisco, Cal.

CALVIN NUTTING & SON, 237 MAIN STREET, SAN FRANCISCO. Iron Doors, Bank Vaults, Etc.

JOE POHEIM, THE TAILOR, 724 Market and 203 Montgomery Streets, S. F.

ALLEN, TUGGLE & CO., OREGON ASH AND MAPLE, 18 & 20 Spear St. San Francisco.

JOE POHEIM, THE TAILOR, 724 Market and 203 Montgomery Streets, S. F.

MUTUAL LIFE INSURANCE CO., OF NEW YORK, F. S. WINSTON, Prest. CHEAPEST AND BEST. See Adv. Page.

BANK OF LAKE, Frank D Tunis president, Chas Goodwin vice-president, Chas P Hastings cashier, Marshall Arnold assistant cashier
"BEE-DEMOCRAT," Cook & Jackson publishers
Bigerstaff W J, postmaster
BIGGI A, watchmaker and manufacturing jeweler, watches, clocks and spectacles
BISHOP DANIEL L (Noel & Bishop)
BOGGS H C, president Farmers' Savings Bank
BOGGS L H, assistant cashier Farmers' Savings Bank
Boone P T, constable
Bray Mrs Kate, restaurant and bakery
BRITT E W (Welch & Britt)
Britton J J, justice of peace
BURTNETT PETER, sheriff and tax collector
Bynum Thomas, deputy clerk
Cahill Geo, merchant tailor
CHARMAK CHAS, saloon and billiards
Christie W A, livery and feed stable
Clark John, agt W F Fisher's Stage Line
Clark John, saloon
Cohn H and Son (H & E Cohn), general merchandise
Cole Miss Bertha, millinery and dressmaking
COOK & JACKSON (John R Cook and A C Jackson), publishers "Bee-Democrat"
Cook Wm S, Mound Cottage Hotel
Crawford W, attorney-at-law
Crump R W, district attorney
Downes J S, physician
Farmers' Business Association, G F Gardner mgr, general merchandise
FARMERS' SAVINGS BANK, H C Boggs president, J W Mackall cashier, L H Boggs assistant cashier
Force Geo H, stoves, tin and hardware
Gardner G F, mgr Farmers' Business Association
Gessner Wm, county supervisor
Goodwin Chas, vice-pres Bank of Lake
GREENE'S HOTEL, W W Greene proprietor
GREENE W E, under-sheriff
Gruwell L H, county supervisor
Gully & Lee (S G Gully and G M Lee), general merchandise
Gully L G (Gully & Lee)
HASTINGS CHAS P, cashier Bank of Lake
Hatton J S, hairdresser
Hudson R J, superior judge
Hutchins J M, dentist
Johns Joseph (Norton & Johns)
Kelly J A, county surveyor
Keser F H, hairdresser and baths
Lakeport Steam Flouring-mills, M Starr propr
Lee G M (Gully & Lee)
Levy & Levin (Aaron Levy and David Levin), general merchandise
Logeman Mrs Mary, millinery and fancy goods
Lyons Ed E, blacksmith and wagonmaker
LYON GEO A JR, general variety store, agent Wells, Fargo & Co, and general insurance agent
Lysack & Mansen, meat market
MACKALL J W, cashier Farmers' Savings Bank, notary public and insurance agent
Mantz House, J Mantz propr
Mathews Mack, county-school supt
McClenny R T, wagonmaker and carpenter
McGee H W, groceries and notions
McGee W B, general merchandise
McHarvey C F, harness and saddlery
McKinley G E, county supervisor
Mills W G, carpenter and builder
Mound Cottage Hotel, Wm S Cook propr
NICOLL D C (Nicoll & Parrish)
NICOLL & PARRISH (D C Nicoll and James Parrish), blacksmiths and wagonmakers
NOEL ALONZO E (Noel & Bishop)
NOEL & BISHOP, (A E Noel and D L Bishop), attorneys-at-law
Norton & Johns, livery and feed stable
Norton Nelson, (Norton & Johns)
Page Rev P F, clergyman (Methodist)
Oliver H A, county clerk, recorder and auditor
PARRISH JAMES, (Nicoll & Parrish)
PHELAN C E, druggist
Phelan N, county assessor
Phillips J A, painter
Roethel Ed, bootmaker
Savisare J C, merchant tailor
Scudamore Reynolds & Co, general merchandise and drugs
Simms J F, bootmaker
Simmons L G, saloon
Smith Robert O, brewery
Starr M, proprietor Lakeport Steam Flouring Mills
Tate A F & Co, hardware
Thompson W A, under-sheriff
Thom Wm, photographer
Thornton P H, physician
TUNIS FRANK D, notary public, insurance agent and president Bank of Lake
Turf Livery Stable, W A Christie propr
Weideman Otto, bricklayer and builder
WELCH & BRITT (S K Welch and E W Britt), attorneys-at-law

"ROSTAL ST. JOHN" SEWING MACHINE. C. SHAW, General Agent, No. 30 Second Street, San Francisco, Cal.

HARDWOOD LUMBER. WHITE BROS., 13 & 15 Main and 14 & 16 Spear St, S. F. Oak, Ash, Hickory, Maple, Cherry, etc.

DANIEL NORCROSS & CO., Military Goods, Regalias, etc., for all Orders, Masonic Temple, No. 6 Post Street, S. F.

Williams David, county treasurer
Wilson M, general merchandise
Woods J L, attorney-at-law

Yates Enoch, saloon and billiards
Young L A & Co, saw-mill

JNO. R. COOK. A. C. JACKSON.

COOK & JACKSON,

PUBLISHERS AND PROPRIETORS OF THE

Lakeport Bee-Democrat,

The "Lake County Bee" and the "Lake Democrat" were merged into the LAKEPORT BEE-DEMOCRAT in September, 1880,

GIVING IT A VERY LARGE CIRCULATION,

Which is constantly increasing, and making it at once the

Best Advertising Medium in the 3d Congressional District.

Subscription Three Dollars per Year.

Experienced Book and Job Printers.

LIVERY, FEED & SALE STABLE,

Cor. Second and Main Sts.,
Lakeport, Cal.

NORTON & JOHNS, Prop's.

Special Attention Paid to Boarding Transient Stock.

Teams of all kinds to let at Reasonable Terms.

Competent Drivers furnished when required. GIVE US A CALL.

LAKE TAHOE.

PLACER COUNTY. See Tahoe City.

LAKE VALLEY.

EL DORADO COUNTY. A post-office, 60 miles northeast of Placerville.

Goodrich A H, justice of the peace
Myers Geo, hotel, saloon and postmaster
Miller Joseph, cooper
Swain H C, hotel
Woodburn Robt, lumber

CALVIN NUTTING & SON, Manufacturers all kinds IRON WORK, 347 Main Street San Francisco.

H. WACHHORST Repairs Watches, Chronometers and Clocks at Short Notice. 315 J Street, Sacramento, Cal.

CONKLIN BROS., CARPET BEATING & RENOVATING WORKS, 333 GOLDEN GATE AVENUE (TYLER ST.) S.F.

ALLEN, TUGGLE & CO., CHERRY LUMBER, 18 & 20 Spear St. San Francisco.

JOE POHEIM, THE TAILOR, makes the BEST FITTING Clothes in the State.

COMKLIN BROS., CARPET BEATING & RENOVATING WORKS, 535 Sutter St.

LAKEVILLE.

SONOMA COUNTY. A post-office on the San Francisco & North Pacific R. R. distant from San Francisco 37 miles, and is the point of transfer to Sonoma.

BODWELL C A, postmaster and agent Petaluma Transportation Company
Holly & Co, blacksmiths

LAMB'S BRIDGE.

AMADOR COUNTY. Post-office Forest Home.

GILBERT J W & SON, grain dealers

LANCHA PLANA.

AMADOR COUNTY. A post-office, nicely situated in a rich agricultural, mining and fruit-growing region, 15 miles southwest of Jackson, and 27 miles from Galt by stage. Population 175.

Cauffman Jacob, blacksmith and wagon-maker
Crail Wilson, blacksmith and wagon-maker
EARLE L M, bootmaker and justice of the peace
Hollis Thomas, fruit-grower
Maioon Wm J, fruit-grower
Palmer S W D, gen mdse and postmaster
Vivian Richard T, water ditch
Westmoreland Fred, fruit-grower
Williams Geo F, fruit-grower

LANE'S MINERAL SPRINGS.

CALAVERAS COUNTY. Post-office Knight's Ferry, Stanislaus County. It is 35 miles east of Stockton, in the foot-hills of the Sierras, at an altitude of 1,000 feet above the level of the sea.

Hutchins James, hotel and livery stable

LANGTOWN.

YOLO COUNTY. See Capay.

LANGVILLE.

YOLO COUNTY. See Capay.

LANGWORTH.

STANISLAUS COUNTY. Post-office Oakdale; 2½ miles from Oakdale.

CRAWFORD E R, farmer
Gardner A, blacksmith

LARRABEE.

HUMBOLDT COUNTY. See Blocksburg.

LAS CRUCES.

SANTA BARBARA COUNTY. A post and telegraph office, 24 miles from Santa Barbara.

Broughton R J, hotel and general merchandise
Childs A F, general mdse, Buell Rancho
Floris John, blacksmith
McNEALY H E, hotel and postmaster

LATHROP.

SAN JOAQUIN COUNTY. A post, express and telegraph office, on the Western Division of the Central Pacific R. R., 83 miles from San Francisco, and 10 miles from Stockton. Population 200.

Geraty Joseph, general merchandise
Moore Henry, justice of peace
Parkison H E, liquors
Ray T H, blacksmith
Sanguineti D, general merchandise
Shannon R T, propr Shannon House
Shepherd John, agt W, F & Co, and postmaster
Stackpole & Lincoln, Lathrop House
Walker T B, constable
Wilber A H, agt C P R R, and mgr W U Tel Co

LATROBE.

EL DORADO COUNTY. A post, express and telegraph office, 37 miles east of Sacramento, on the Sacramento and Placerville R. R., among the hills in an old mining section. It is a nice little hamlet, easy of access. Population 200.

Adams A J, postmaster
Daniels Stephen, miner
Duden C W, railroad and telegraph agt, and agt W, F & Co
Duden Mrs Mary, ranch and vineyard
Edwards C W, blacksmith and wagon-maker
Krausse F E, meat market
Maltby A, farmer and stock raiser
Miller J H, hotel
RIEBSOM & ADAMS, general merchandise
Woodward Wm, stock raiser

SUN INSURANCE CO., IS THE FAVORITE FIRE AND MARINE COMPANY ON THE COAST.

HARDWOOD LUMBER, WHITE BROS., 13 & 15 Main and 14 & 16 Spear st., S. F. Hubs, Spokes, Rims, Poles, Shafts, etc.

LOUIS BRAVERMAN & CO, Manufacturers of Fine Jewelry & Diamond Work, 119 Montgomery Street, S. F

H. WACHHORST Repairs Watches, Chronometers and Clocks at Short Notice. 315 J Street, Sacramento, Cal.

LAUREL CREEK.

SAN MATEO COUNTY. Post-office San Mateo; 2¾ miles from San Mateo, on the Northern Division of the Southern Pacific R. R.

Cummings W B, farmer
McLellan Mrs, farmer
Murray L T, farmer

LAVA BED.

SISKIYOU COUNTY. A post-office.

BANGLE P M, postmaster

LAWRENCE.

SANTA CLARA COUNTY. Post-office Santa Clara; a station on the Southern Pacific R. R. (Northern Division), 4½ miles from Santa Clara.

LAWRENCE A C, agent Southern Pacific R R, Wells, Fargo & Co, farmer and warehouseman

LAYTONVILLE.

MENDOCINO COUNTY. A post and express office, 11 miles northeast of Westport.

Helm M V, hotel and livery
Layton F B, blacksmith
McDowell Bros, saloon
WILSON J G, general merchandise and agent for Wells, Fargo & Co

LE BRIGHT'S.

MARIPOSA COUNTY. Post-office Modesto; 5 miles from Modesto.

Le Bright F, hotel

LEESVILLE.

COLUSA COUNTY. A post-office, situated in the Coast Range, on the main road from Williams to Bartlett Springs, at the junction of Cook & Faut's Springs' road, and 27 miles west of Colusa. It is an important trading point Population 40.

PERDUE PETER S, hotel
Tucker W M, gen mdse and postmaster

LEMOORE.

TULARE COUNTY. A post, express and telegraph office, on the Southern Pacific R. R. (Goshen Division).

Blucher J, hotel
Burns Jas A, attorney-at-law
COPELAND C W, general merchandise and postmaster
Dickson James, agt W, F & Co's express
Duncan N P, physician
Fox & Sweetland, groceries
Gray W A, attorney-at-law and notary public
Griffith Frank, constable
Ham I H, flouring-mills
Hamlin B, druggist
Hinlen J R, grain and lumber
Hopf Robert, bricklayer, plasterer, draughtsman, etc
Lobree J & Co, general merchandise
Lovelace & Lamberson (M H Lovelace and C G Lamberson), real estate and collecting agents
Lovelace M H, constable
Mack & Bernheim, general merchandise, banking and exchange
Mapes A S, harness and saddlery
Mooney A, varieties
Palmer Rev Edwin, clergyman (Methodist)
Schwartz & Brownstone, gen mdse
Vermason C, hotel and butcher
Weddle M G, blacksmith and wagonmaker
Wilson F, blacksmith and wagonmaker

LEWIS.

MARIPOSA COUNTY. A post-office, 7 miles south of Bridgeport.

LEWIS JACOB, variety store, blacksmith and farmer

LEWISTON.

TRINITY COUNTY. A post and express office, 12 miles northeast of Weaverville; population 325.

Berber W H, hotel and saloon
Eurman H, butcher
HAYS H B, general merchandise, postmaster and agent Wells, Fargo & Co
Larson I, bootmaker
McLimon Wm, blacksmith
PAULSEN J, general merchandise

LEXINGTON.

SANTA CLARA COUNTY. See Alma.

LIDELL.

NAPA COUNTY. A post-office.

Lidell M, hotel
STANDIFORD THOS, general merchandise
Thomas W M, general merchandise
Wardner S, general merchandise

The "NEW REMINGTON" and "ROYAL ST. JOHN" SEWING MACHINES, No. 30 Second Street, San Francisco, Cal. C. SHAW, General Agent.

JOE POHEIM, THE TAILOR, makes the BEST FITTING Clothes in the State.

CALVIN NUTTING & SON, Tubular Wheelbarrows, Bolt and Bridge Work, 237 Main Street, San Francisco.

ALLEN, TUGGLE & CO., Ship Plank, all kinds, 18 and 20 Spear St., San Francisco.

JOE POHEIM, THE TAILOR, makes the BEST FITTING Clothes in the State.

LINCOLN.

PLACER COUNTY. A post, express and telegraph office, very pleasantly located on the line of the Oregon Division of the Central Pacific R. R., 29 miles from Sacramento. It is rich agriculturally. There are two hotels, both first-class and conveniently situated. One of the largest manufacturing establishments on the coast is situated here, and is owned and worked by Gladding, McBean & Co, who have offices in all the principal towns of California. Population 400.

Aldrich Geo D, gen mdse and lumber
Beermann Chas, harness and saddlery
Brayden Frank, saloon
Burdge Mrs S D, private board and lodgings
Congregational Church
BROWNING F G, propr Mason hotel

F. G. BROWNING,
Mason Hotel,
LINCOLN.

Dallman James, dry goods and clothing
Elder S R, blacksmith and wagonmaker
FLEMING A C, agent California and Oregon R R, Western Union Telegraph operator and agent Wells, Fargo & Co's Express
GLADDING, McBEAN & CO, manufacturers sewer and vitrified pipe
Gold Hill, No 32, F & A M
Hanson Albert, bootmaker
Harper T B, grain, flour and gen mdse
Heaney John, mfr agricultural implements and horseshoeing
Hickey L H, blacksmith and horseshoeing
Hoppert C H, bakery and restaurant
Ingram Wm, postmaster
Ingram & Young, general merchandise and druggists
Kennedy Charles, propr Logan House
Lincoln Coal Mine, John Lands propr
Lincoln Water Co, —— Gray propr
Logan House, Chas Kennedy propr
Martin Michael, meat market
MASON HOUSE, F G Browning proprietor (see advertisement)
Mursell J G, physician
Olive Lodge, No 79
Parlin J B, saloon
Reese James M, barber
Simpson Mrs E, varieties
Singer Peter, attorney-at-law
Stradley N B, liquors
Strohlberg ——, bootmaker
Valley Lodge, No 107, I O O F
Wadley G L, physician and surgeon
Woodland R H, liquors

LINDALE.

MODOC COUNTY. A post-office, 15½ miles northeast of Alturas.

MORRISON J C, postmaster

LINDEN.

SAN JOAQUIN COUNTY. Situated on the Mokelumne Hill Road, 12 miles from Stockton, in a rich agricultural section. Linden possesses a large brick flouring-mill and several flourishing business houses, besides busy workshops and a good hotel.

Alanson Rev J M, clergyman (Methodist South)
Archer John, supervisor
Ashley James, meat market
Bingham & Co (John A Bingham), Linden Flour Mills
Botts G W, saddles and harness
Brady James, saloon
Chilson Rev D W, Methodist clergyman
Curtis M, constable
Devanport William A, blacksmith
Freeman H K, physician
GUERNSEY F A & CO (F A and D A Guernsey), gen mdse and post-office
Hughes E J, blacksmith
Klinger George, harnessmaker
LINDEN HOTEL, D W McCarthy proprietor
McCARTHY D W, proprietor Linden Hotel
Murphy J G, justice of the peace
Odam Rev A, Methodist clergyman
Pasnault Simon, wagonmaker and blacksmith
Spencer A B, bootmaker
Taylor Ira, justice of the peace
Tull N, wood worker
Warren & McCarthy, gen mdse
WARREN J W, wines, liquors and cigars

Linden Hotel,
D. W. McCARTHY, Proprietor.
SUPERIOR accommodations for the Traveling public, at Reasonable Rates.
First-Class Bar in connection with the House.
Also, a Fine Corral and Stable.

MUTUAL LIFE INSURANCE CO., OF NEW YORK, F. S. WINSTON, Prest. CHEAPEST AND BEST. See Adv. Page.

HARDWOOD LUMBER, WHITE BROS., 13 & 15 Main and 14 & 16 Spear Street, S. F. Oregon Ash, Maple and Alder.

ODD FELLOWS' SUPPLIES, Flags, Banners, etc., at NORCROSS & CO., Masonic Temple, No. 6 Post Street, S. F.

LINN'S VALLEY.

KERN COUNTY. Post-office Glennville; 35 miles northeast of Bakersfield.

Earley T, hotel
Gurnett L, blacksmith
Murphy J J, general merchandise
WOOD L N, general merchandise

LITTLE LAKE.

MENDOCINO COUNTY. Post-office Willits. Located 22 miles from Ukiah; is a town of modern growth, it having been laid out in 1878, and already numbers a population of about 300. The Mendocino Agricultural Association has its grounds near this place, and to the efforts of the citizens its inauguration is mainly due. The town is the center of trade for some 25 square miles, situated in Little Lake Valley, which is about four miles in diameter.

Barnett E, general merchandise
Brown & Davis, hotel and livery
Buel E C, carpenter
Coates & Hoffer, liquors
Day A F, livery stable
Day R O, restaurant
Dobkins J S, blacksmith
Holman Bros, liquors
Irvine & Muir, general merchandise
Lowe J P, harn ssmaker
Mast B G, butcher
McCarty W A, blacksmith
McMaster ——, physician
Morgan & Kelley, grist-mill
NORTON H L, lumber-mill and general merchandise
Partin Thos, liquors
Ramey & Mason, physicians
Ross O A, Congregational clergyman
Vincent Mrs D F, millinery
Vincent D S, wagonmaker
Willits Hiram, gen mdse and postmaster

LITTLE RIVER.

MENDOCINO COUNTY. A post-office, on the coast, 160 miles above San Francisco, and 93 miles by stage from Duncan's Mills. Population 200.

COOMBS & PERKINS, lumber and general merchandise
Corrigan J S, general merchandise
Dennen John D, carpenter
Gowell Alfred, carpenter
Kent Wm H, butcher
Mahlman A F, hotel
Marsan P, blacksmith
Murray T, hotel
Pullen C, millwright
Sampson E G, blacksmith
Stevens Isaiah, postmaster
Stickney R, farmer

LITTLE SHASTA.

SISKIYOU COUNTY. See Mount Shasta.

LITTLE SHASTA MILL.

SISKIYOU COUNTY. Post-office Mount Shasta.

LITTLE SHASTA MILL CO, Irvin Shepard, J M Walbridge and P S Terwilliger proprietors flour-mills
Terwilliger P S, farmer
Walbridge J M, general merchandise

LITTLE STONY.

COLUSA COUNTY. A post-office; 15 miles from Willows.

Burgell Richard S, postmaster
BURGETT HENRY, general merchandise
Sisk Thomas C, meat market
Smith John L, flouring mill, saloon and hotel
Stroud T M, blacksmith
Weyand Julius, justice of peace
Walkup Joseph M, constable

LITTLE YORK.

NEVADA COUNTY. A post-office; 12 miles southeast of Nevada City. Population 120.

Aplin Doc, supt Manzanita Hill Mining Co
Christmas Hill Claim, Henry Mellor
East New York Co, St Clair & Co
Hill Wm, toll-road and gen mdse
Little York Water and Mining Co, T N Wheeler supt
Manzanita Hill Mining Co, Doc Aplin supt
Mellor Henry, supt Christmas Hill Claim
St Clair & Co, supt East New York Co
Wheeler T N, supt Little York Water and Mining Co

LITTON SPRINGS.

SONOMA COUNTY. Post-office Geyser Springs. A telegraph office; situated on the San Francisco & North Pacific R. R., 4 miles from Healdsburg.

Atherton Rev I W, chaplain Litton Springs College

H. WACHHORST Invites Attention to his GENUINE STERLING SILVERWARE. 315 J St., Sacramento, Cal.

COMBLIN BROS., CARPET BEATING & RENOVATING WORKS, 333 GOLDEN GATE AVENUE (TYLER ST.) S. F.

CALVIN NUTTING & SON, 227 MAIN STREET, SAN FRANCISCO. Iron Doors, Bank Vaults, Etc.

ALLEN, TUGGLE & CO., WAGON LUMBER, 18 & 20 Spear St., San Francisco.

JOE POHEIM, THE TAILOR. Suits made to order from $20. 203 Montgomery & 724 Market.

SUN INSURANCE CO., IS THE FAVORITE FIRE AND MARINE COMPANY ON THE COAST.

Belcher R T, B A C E, Litton Springs College
BOUTON A, orchard and nursery
France W M (telegraph), Litton Springs College
Gamble Mrs, instructor Litton Springs College
GAMBLE PROF JOHN, principal Litton Springs College for boys
Haigh Edwin, farmer
Hall L J, farmer
Kretsinger G W, A M, Litton Springs College
Lerch Emil, teacher of music, Litton Springs College
Reed A C, farmer
Shakespeare S H, instructor Litton Springs College
Swisher J R, physician Litton Springs College

LIVE OAK.

SUTTER COUNTY. A post and express office. Is a small, but prosperous town of about 220 inhabitants, situated on the line of the Oregon Division Central Pacific R. R., 11 miles north of Marysville and 8 miles northwest of Yuba City, at which point large quantities of wood is shipped and considerable trading done.

Andrews S R, blacksmith
Armstrong H, boarding-house
Armstrong & McFarland, gen mdse and warehouse
Embers Wm, liquors
GODFREY H J, general merchandise, warehouse, postmaster, agt C P R R Co, agent Wells, Fargo & Co's Express and notary public
McIlmoil R, saloon and feed stable
Ramsdell I N, liquors
Schnepel L, boots and shoes
Stafford Bros, blacksmiths

LIVERMORE.

ALAMEDA COUNTY. A post, express and telegraph office. Is a thriving, growing town of about 1,000 inhabitants, beautifully located in Livermore Valley, 47 miles from San Francisco, *via* Central Pacific R. R. The Livermore House is the only first-class hotel.

Alvreas A J, barber
Auspacher Bros, general merchandise
ANTHONY F A, manufacturer of tin, sheet iron and copperware and dealer in stoves, hardware and crockery (See advertisement)
Aylward John, blacksmith
Bacon Rev, pastor M E Church
Badillini Antone, Washington Hotel
Bailey H, real estate
Barthold Albert, dray and express
BARTLETT W P, proprietor "Livermore Herald"
Bastian George, bootmaker
Beandry D G, watchmaker
Beazell James, city trustee
Beazon A G, blacksmith
Bernard Geo, dentist
Brentzel Fred, gun shop
Brooks M M, dray and expressman
CARNDUFF F F, attorney; editor and publisher "Livermore News"
Catanich Peter, saloon
CHENEY Z D, groceries and provisions
Christensen & Co, saloon
Christensen Mary, dressmaking
Comegys, Block & Co (G W Comeygs), groceries and hardware
Conner D M, attorney-at-law
Conrad Henry, barber
CUTLER L H, physician, druggist and postmaster
Davis J M, supt vineyard, Olvina
Dolan M, saloon
DUTCHER N D, hardware, tinware and stoves
Farmer H W, tailor
Fitzgerald George, saloon
Flanagan Patrick, blacksmith and wagonmaker
Gardemeyer C & Bros, soda works
Gardemeyer D, hairdressing
Gardemeyer Henry, saloon and Livermore Soda Works
Gelich Bros, varieties
Gorner Theo, harness and saddles
Graham Robert W, undertaker, furniture dealer and justice of the peace
Grassi Frank, hotel
Haines S S, auctioneer
Harris Joseph, varieties
Harvey Bros, livery stable
Heslip P C, foundry
Hilton Gilley, town marshal
Hilton Lemon, marshal
Hobbs S, hay and grain
Holmes N B, blacksmith and wagonmaker
HORTON & KENNEDY, lumber and mills
Hupers Moritz, Farmers' Exchange
Jaccard H P, watchmaker and jeweler
Jacker J Th, machinist, gun and locksmith
Jagoe Robt H, bootmaker
Jahnigen & Brandt, saloon
Jenkins Mrs M, hotel
Jones Wm, saloon
Jordan Wendell, Livermore Brewery
Land B F, agt Singer Mfg Co

HARDWOOD LUMBER, WHITE BROS., 13 & 15 Main and 14 & 16 Spear St. S. F. Boat Stock, Oak Plank and Timber.

CUMBLIN BROS., CARPET BEATING & RENOVATING WORKS, 333 GOLDEN GATE AVENUE (TYLER ST.) S. F.

LOUIS BRAVERMAN & CO., Successors to Braverman & Levy, JEWELERS, 119 Montgomery Street S. F.

Langan G W, attorney-at-law and notary public
LAUMEISTER ANTON, Tony's Bakery
LAUMEISTER W F, proprietor Livermore Flour-mills
Leal A P, barber
Lemkan A, liquor
Lemkan G, saloon
LESTER WM J, house, sign, and decorative painter (see advertisement)
LEVY SAMUEL, general merchandise
Levy T L, saloon
Livermore Bakery, Simon Wetterau propr
LIVERMORE FLOUR-MILLS, W F Laumeister proprietor
"LIVERMORE HERALD," W P Bartlett proprietor
LIVERMORE HOTEL, W S Low proprietor
Livermore Ice Co
"LIVERMORE NEWS" (The), F F Carnduff & Co
Livermore Valley Agricultural Works, P H McVicar propr
"LIVERMORE VALLEY REVIEW" (The), Frank F Carnduff proprietor
Livermore Water Works, John Aylward propr
Litz Henry, saloon
Love M P H, attorney-at-law
LOW W S, proprietor Livermore Hotel (see advertisement)
Luyten Peter, restaurant and saloon
Mack M F, boots, shoes, and furnishing goods
Mally Fred, varieties
McKeany Peter, City Market
McLeod A J, stationery, and county assessor
McVicar Phil H, blacksmith and wagon-maker
Mendenhall D A & Co, dry goods
Mendenhall Wm H, city trustee
MITCHELL JOHN L, city trustee, insurance agent, and agent Central Pacific R R and Wells Fargo & Co
Mitchell W F, town clerk
MORETTE J P, harness and saddles
Morning Star Hotel, Frank Grassi propr
Moy Peter, city trustee
Moye & Connolly, Livermore Meat Market
Moye John, Livermore Meat Market
Murphy Edward, saloon
Napier Wm, saloon
Norfolk Livery Stable, Wm Harvey propr
O'Brien James, harness and saddles
Pare A, contractor
Paul D G, windmills
Phelps P F, clergyman (Presbyterian)
Pink Louis, saloon
Piser E, general merchandise
Power F P, pastor Catholic Church
PULLEN C J, hotel
Reilly J P, physician
Robinson J D, vineyardist
RYAN MISSES, millinery and dressmaking
Sager & Corbett, meat market
Savage & Bro (S L and C W Savage), dentists
Scanlin Daniel, tailor
Schmidt Chr, saloon
Schoenstadt M F, Magnolia Saloon
Scott & Church, druggists
Scott Mrs M A, singing and music teacher
Smith J D, Livermore College
Smith Nicolas, saloon
SMITH WM S, livery and feed stable, and constable
Stanley Geo, undertaker
Stevens C J & Co (Geo Beck), groceries
Stevens & Wilkinson, warehouse
Still W E, real estate and employment office
Studer Fred, bootmaker
Taylor J H, city trustee
Taylor W S, physician and surgeon
Thomas David E, saloon
TONY'S BAKERY, Anton Laumeister proprietor
Tripler Chas S, wine raiser
Van Horn J C, painter
Victor Chas S, gents' furnishing goods
Wagner Robert A, teacher of piano and organ
Washington Hotel, Antone Badillini
Waterman M & Co, dealers in grain and warehouse
Weymouth Dennis, carriage painter

F. A. ANTHONY,
Stoves AND Tinware
AND CROCKERY.
LIVERMORE.

LIVERMORE HOTEL,
Mill Square, Livermore, Cal.
C. J. PULLEN, Proprietor.
A large main addition has just been added to this House, which has been elegantly furnished throughout.
Sample Rooms attached to the House.
Table the best the Market can supply.
TERMS:
Per Day.....$1.50 to $3.00
Board per Week.....$5.00 to $10.00

H. WACHHORST, Jeweler, 315 J Street, Sacramento, Sign of the Town Clock

The "ROYAL ST. JOHN" SEWING MACHINE, C. SHAW, General Agent, No. 30 Second Street, San Francisco, Cal.

PRISON CELLS, Fences and Bridge Work, 237 Main Street, S. F. CALVIN NUTTING & SON.

ALLEN TUGGLE & CO. Pacific Coast Hard Woods 18 & 20 Spear St. San Francisco.

WM. J. LESTER,
House, Sign & Decorative Painter,
Main Street, Livermore, Cal.
Next door east of Livermore Hotel.

Contracts taken for all kinds of Paint Work. Gold Work, Kalsomining, Whitening and Tinning done at short notice. Graining and Paper Hanging. Also, dealer in all goods in the line of Paints.

J. L. MITCHEL,
REAL ESTATE
— AND —
GENERAL INSURANCE AGENT,
OFFICE:
C. P. R. R. Depot,
LIVERMORE, CAL.

LIVINGSTON.

MERCED COUNTY. See Cressey.

LOBETUS STATION.

SAN MATEO COUNTY. Post-office Half Moon Bay; 8 miles from Half Moon Bay.

GLEASON EDWARD E. hotel
Saunders A & J N, lumber

LOCKEFORD.

SAN JOAQUIN COUNTY. A post and express office, situated in the midst of an extremely fertile section, 16 miles northeast of Stockton, by the Waterloo Wagon Road, and 7½ miles east of Lodi, the nearest station on the Central Pacific R. R. The situation of the town is a very favorable one, both from a business stand-point, and when considered as a place of residence. Lockeford takes its name from the Locke Bros, who settled here in 1850, coming by water with supplies at the time of the flood. Population 300.

Ambrose W B, general merchandise and postmaster
Belknap Rev S, clergyman (Methodist)
BRUMI, M. general merchandise, agent Wells, Fargo & Co, groceries, provisions, dry goods, boots, shoes, hardware, drugs, wines, liquors and cigars
Bryant & Sherdian (M E Bryant and Frank Sherdian), meat market
Caldwell & Starkey (Edward Caldwell and Frank Starkey), livery stable and saloon
CALLAWAY & KUEHL (A E Callaway and H C Kuehl), harness and saddles
Carroll Miss S L, dressmaker
Chadd Mrs L E, millinery
Coil James, carpenter
Cotton Jeremiah, saloon
Cudner A A, carpenter
Daily Thos, wagonmaker
Day & Fenn, restaurant
Fenn John, hotel and liquors
Foote E N, physician and surgeon
Foote E N & Sons, physicians
Foote Gilbert, physician and surgeon
Glover G F, agt S J & S N R R
GRANT J P, blacksmith and wagonmaker
Haley J H, harnessmaker
Kirk J B, constable
Kuehl & Calloway, upholsterers, etc
Kuehl H C, saddler and harnessmaker
La Rue & Boag (J M La Rue and James Boag), grain warehouse
Locke D J, grain warehouse
Locke Luther J, meat market
Lone Star Flouring Mills, S L Magee & Co proprs
Owens George, wheelwright and justice of the peace
PASCOE REV W H, Congregational clergyman
Patton R L, propr Patton's Hotel
Ringer Geo, saloon and constable
Rogers Isaac, propr Lockeford Hotel
Rue L & Boyue, warehouse
Sargent C S, physician
Sherden F, butcher
Smith E, clergyman
Solomon H S, barber
STEACY BENJAMINE, blacksmith and wagonmaker

BENJAMINE STEACY,
BLACKSMITH & WAGONMAKER
AGRICULTURAL IMPLEMENTS
Made and Repaired and Stock on hand.
Lockeford, San Joaquin Co., Cal.

Thompson John G, tin shop
Thorp John B, constable
Tretheway & Daley (Arthur Tretheway and T H Daley), blacksmiths and wagonmakers
WAGNER JULIUS, fire insurance
Wagner R O, carpenter and surveyor

JOE POHEIM, THE TAILOR. Suits made to order from $20. 203 Montgomery & 724 Market.
"ROYAL ST JOHN" SEWING MACHINE. C. SHAW, General Agent, 10 Second Street San Francisco, Cal.
MUTUAL LIFE INSURANCE CO., OF NEW YORK. ECONOMICAL MANAGEMENT. CAREFUL SELECTION OF RISKS.
HARDWOOD LUMBER, WHITE BROS. 13 & 15 Main and 14 & 16 Spear St, S. F. Counter Tops, Newel Posts, Balusters.

DANIEL NORCROSS & CO., Military Goods, Regalias, etc., for all Orders, Masonic Temple, No. 6 Post Street, S. F.

WATERMAN S. dry goods, clothing, hats, boots and shoes, fancy goods, general merchandise and grain buyer
Willson George, bootmaker
Wilson Miss B, dressmaking
Wright & Miller, painters

JAMES P. GRANT,
Carriage and Wagon Manufacturer.
Carriage Painting and Trimming, Horseshoeing and all kinds of Repairing done at the Lowest possible rates.
Lockeford, San Joaquin Co., Cal.

LOCUST GROVE.

SONOMA COUNTY. Post-office Sonoma.

TILDEN & TOWLES, job printers

LODI.

SAN JOAQUIN COUNTY. A post, express and telegraph office, situated on the Central Pacific R. R., 14 miles from Stockton. The vicinity is celebrated for its rich soil and large crops. There are two railroads running through the town, the narrow-guage running east and west. It is a town of about 800 inhabitants, and possesses a chair factory, flouring-mill, saw-mill, as well as several other flourishing business institutions. The hotel accommodations are good. The Sargent House, kept by Thomas A. Wilson, is strictly first-class, as well as home-like, and travelers will find the host a genial one and full of courtesy to his guests.

Ames & Van Vlear, blacksmiths
Ames J R, blacksmith and wagonmaker
Baker S J, harness and saddlery
Botzbach R (Botzbach & Jorgenson)
Botzbach & Jorgenson (R Botzbach and J Jorgenson), restaurant
Browne Robert, livery and feed
Burchard E A, physician
Chambers A C, farming
CLUFF MRS GERTIE DE FORCE, editor, proprietor and publisher "Valley Record"
Cluff & Smith, agricultural implements and undertakers
Comstock N A, carpenter and contractor
Cope Robert, farming
Copeland Mrs F M, dressmaking
Copeland F M, saloon
Craner S, general merchandise
De Force J H, planing-mill
Dickerson Caro, insurance agt and notary public
Dougherty J W, livery and feed stable
DOUGHERTY & WILSON, livery stable
ELLIS & McQUAID, proprietors "Lodi Sentinel"
Ellis Ralph, wheat buyer
EMERSON HOUSE, J H Emerson proprietor
Emerson J H, propr Emerson House
Fairchilds Thos, clothing
Fleming J, blacksmith and horseshoer
Gordon Chas H, physician
Graham R L & Co, druggist and postmaster
GRANGERS CO-OPERATIVE BUSINESS ASSOCIATION, Wm Ennis president, C T Elliott secretary, Ed R Pease manager
Grant F, physician
Green Bros, general merchandise
Green Watson C, attorney-at-law
Guiseppi Depauli & Co, vegetables
Hanson G F, druggist
Haswell Rev C S, clergyman (Methodist)
Hay C A, agent C P R R and W U Tel operator
Hill G W, watchmaker and jeweler
Hollis Mrs F H, millinery
Horn Louis, boot and shoemaking
Howe E, agt Singer Manufacturing Co
Hubbard J J, livery stable
Ivory C O, gen mdse and agt W, F & Co
James T J, constable
Jorgenson J (Botzbach & Jorgenson)
Larrabee Chas, furniture and repairing
Larson A J, soda factory and ice depot
Lawrence & Locke, Lodi brick warehouse
Lodi Flouring Mills (Sperry & Co proprs)
"LODI SENTINEL" (weekly), Ellis & McQuaid proprs (see advertisement)
McDonald A L, contractor and builder
McLachlan E B, painter
McSherry & Sinks, groceries
Meeker A C, land agent, notary public and insurance agent
Meiyers & Ziegler (F Meiyers and Wm Ziegler), restaurant and bakery
Mowery G M, meat market
Mowery G M, saloon
Mundell John, barber
Musselman David, dentist
Miller Wm H, painter
O'Dell T H, physician
Palmer Rev T B, clergyman (Methodist)
PEASE ED R. manager Grangers' Co-Operative Business Association
Rich C A, general merchandise
Rieffel L, barber
Russell T R, saloon
Rutledge A T, undertaker and lumber

H. WACHHORST'S Selection of JEWELRY is the Rarest in the State No. 315 J St., Sacramento, Cal.
CONKLIN BROS., PACIFIC STEAM CARPET BEATING, ALSO WHITENING. 333 TYLER ST. S. F.
JOE POHEIM, THE TAILOR, 724 Market and 203 Montgomery Streets, S. F.
PRISON CELLS, Cemetery Fences etc., No. 227 Main Street, S. F. CALVIN NUTTING & SON.

ALLEN, TUGGLE & CO., HARDWOOD LUMBER, 18 and 20 Spear St., San Francisco.

JOE POHEIM, THE TAILOR, 724 Market and 203 Montgomery Streets, S. F.

SUN INSURANCE CO., 415 CALIFORNIA STREET, SAN FRANCISCO.

SARGENT HOUSE (The), Thomas A Wilson proprietor; office of the New Hope and Mokelumne Hill stages
Singer Machine Office, E Howe agent
Smith Harvey, blacksmith and wagon-maker
Smith W D, meat market
Stewart W C, clergyman (Congregational)
Stoddard T, harness, saddlery and lumber
Stopp & Co, saloon
Tabor Mrs P C, M D, electrician and medicated baths
Tindell Mrs M E, millinery
Toni George, stoves and tinware
Tracy Thomas, saloon
"VALLEY RECORD," Mrs G De Force Cluff editor, proprietor and publisher
Williamson C V, physician
Wilson Miss Belle, dressmaking
WILSON THOMAS A, proprietor Sargent House
Zigne o Antona, fruit stand

FASHION LIVERY STABLE,

LODI, CAL.

First-Class Turnouts,
MODERATE CHARGES.

Special attention given to Boarding and Transient Teams.

DOUGHERTY & WILSON,
PROPRIETORS.

The Sargent House,

THOS. A. WILSON, Proprietor.

LODI, - - . - CALIFORNIA.

FIRST-CLASS ACCOMMODATIONS at Moderate Charges.

Office of the New Hope and Mokelumne Hill Stages.

The Sargent House is a first-class Hotel kept by THOS. A. WILSON.

LOMO.

BUTTE COUNTY. Post-office West Branch; 30 miles from Chico.

COOLEY A W, hotel

LOMPOC.

SANTA BARBARA COUNTY. A post, express and telegraph office; an agricultural town, surrounded by a large extent of country devoted to farming, stock-raising and dairying. The colony contains about 1,500 people, there being about 400 in the town. It is situated 14 miles inland from the steamer landing, on the Coast Stage Line. There are six good schools, a steam flouring-mill, a weekly paper, and city water works. It is a temperance settlement, saloons or hotels with "bars" not being allowed.

Anthony Bros (G J and Orville Anthony), blacksmithing
Austin W H, painter
Axtell J D, hotel
Barker Joshua, road overseer
Broughton W W, attorney-at-law and deputy sheriff
BROWN JOHN A, proprietor Lompoc Hotel
BUCKLEY P J, boot and shoemaker
Cantley & Sudden, lumber

HARDWOOD LUMBER, WHITE BROS., 13 & 15 Main and 14 & 16 Spear St. S. F. Counter Tops, Newel Posts, Balusters.

IMAGE EVALUATION
TEST TARGET (MT-3)

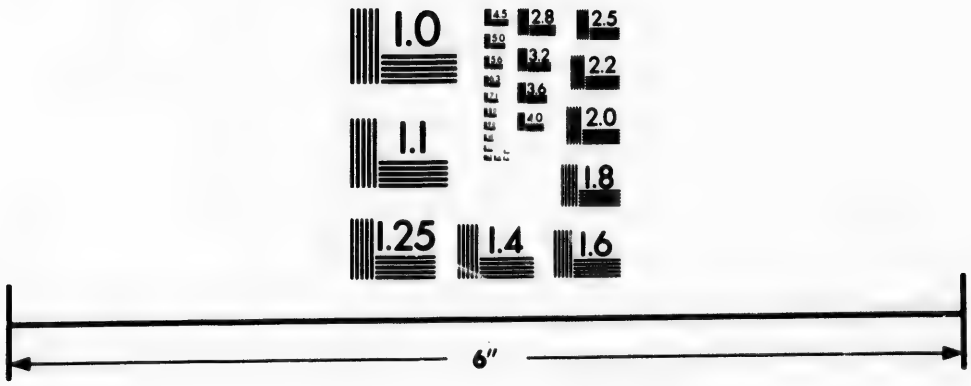

Photographic
Sciences
Corporation

23 WEST MAIN STREET
WEBSTER, N.Y. 14580
(716) 872-4503

2.8
2.5
3.2
2.2
2.0
1.8
1.0

LOUIS BRAVERMAN & CO., Sterling Silverware and French Clocks. 119 Montgomery St.

CHAMBERLAIN W W, dealer in watches, clocks and jewelry; repairing done
Craig E, cooper
Dean M S (Hill & Dean), Purissima Ranch
Dewing A W, hairdressing
Dimock H C (Dimock & Saunders)
Dimock & Saunders (H C Dimock and Z W Saunders), physicians and druggists
Dinwiddie J F, varieties and billiards
Doak N S (N S Doak & Co)
DOAK N S & CO (N S Doak and W H Schuyler), produce and commission
Elkins I B (Elkins & Ivory)
ELKINS & IVORY (I B Elkins and H W Ivory), blacksmiths and wagonmakers
Freil Mrs, hotel
Gregg E A, carpenter
Heacock E H, attorney-at-law
Heacock L J, constable
Henning D C, miller
Hill & Dean (F E Hill and M S Dean), apiarists, Purissima Ranch
Hill F E (Hill & Dean)
Hill Jesse, stock ranch
Hoops & Herbert, groceries
Ivory H W (Elkins & Ivory)
Kelley & Dille (E C Kelley and I N Dille), wheelwrights
Kelley E C, wagonmaker
LAMBERT H H, undertaker and furniture
LAMBERT MRS H H furnishing goods, boots, shoes and notions
Lansdell A, tailor, justice of the peace and notary public
La Salle Chas, apiarist
Lompoc Flouring Mill, D C Henning supt
LOMPOC HOTEL, John A Brown proprietor
"LOMPOC RECORD," J W Webb publisher
Lukens J H, physician and surgeon
McGee W J, bootmaker
Murray J C, harnessmaker
Newkirk & Potter (R S Newkirk and L F Potter), feed and grain
Newkirk R S (Newkirk & Potter)
Parsons Mrs E B, milliner and dressmaking
Peck O (O Peck & Son)
Peck O & Son (O and W H Peck), hardware
Peck W H (O Peck & Son)
Potter L F (Newkirk & Potter)
Presley Frank, livery, feed and sale stable
Punley J F, livery
Roberts Geo, real estate, general business agt and notary public
Rudolph H S, general merchandise
Ruppert A, mineral water
Saunders C L, general merchandise
Saunders Z W (Dimock & Saunders)
Schuyler W H (N S Doak & Co)
Sloan James (Sloan & Steward)
Sloan & Stewart (Jas Sloan and N Stewart), meat market
Stewart N (Sloan & Stewart)
TUCKER B F, varieties, insurance, postmaster, and agent Wells, Fargo & Co
Tucker Phil Jr, varieties and grain merchant
WEBB J W, publisher "Lompoc Record," and general job printing
WEILL I, general merchandise and commission
Wilkin C E (Wilkin Sisters)
Wilkin L A (Wilkin Sisters)
Wilkin Sisters (C E and L A Wilkin), milliners and dressmakers
Woodcock F S, clergyman (Methodist)

LONE PINE.

INYO COUNTY. A post and express office, 16 miles south of Independence.

Barnes J, hotel
Burkhardt Fred, watches and jewelry
Burt W, livery stable
Cohn E, general merchandise
Colleau L, physician
Crilovich C, restaurant
Dodge J G, livery stable
Edwards E H, general merchandise
Harvey A C, blacksmith and wagonmaker
Harvey W B, meat market
Hughs J R, saloon
Lasky L, general merchandise
Lubken John, brewery
Meysan C, general merchandise
Montana A A & Bros, saloon
Montano & Dornalech (A A Montano and P Dornalech), liquors
Richards & Castro, liquors
Soccocia B, fruit and confectionery
Stewart Mrs A, hotel
STEWART J J, postmaster and agent Wells, Fargo & Co
Williams & Quinn (D H Williams and J D Quinn), brewery
Zaun S, general merchandise

LONG BAR.

YUBA COUNTY. Post-office Brown's Valley.

Hague L L, physician
Hibbert & Burris, grocers
Pelatier D, vineyard

H. WACHHORST Has an Endless Variety of Rings from Solid Gold to COSTLY DIAMOND SETTING. 315 J St., Sacramento.

THE "NEW REMINGTON" SEWING MACHINE, No. 30 Second Street, San Francisco, Cal. C. SHAW, General Agent.

JOE POHEIM, THE TAILOR, 724 Market and 203 Montgomery Streets, S. F.

CALVIN NUTTING & SON, 227 MAIN STREET, SAN FRANCISCO, Iron Doors, Bank Vaults, Etc.

ALLEN, TUGGLE & CO., CABINET WOODS OF ALL KINDS. Nos. 18 and 20 Spear Street, San Francisco.

JOE POHEIM, THE TAILOR, 724 Market and 203 Montgomery Streets, S. F.

MUTUAL LIFE INSURANCE CO., OF NEW YORK, A. R. FORBES, General Agent. 214 SANSOME ST., S. F.

Perry E F, wine grower
Robertson James, blacksmith
Sersanous M, hotel
Smith Mrs J B, hotel

LONG BRIDGE.

SANTA CLARA COUNTY. Post-office Saratoga.

Candt D, fisherman
Candt J, trapper
Rispaud Garcin, saloon

LONG VALLEY.

LASSEN COUNTY. A post-office, 50 miles southeast of Susanville; supported by farming and stock raising. Population 100.

Chamberlain Reuben, hotel
DOYLE J W. postmaster
Evans A B, farmer
Ferris Ed, dairyman
Greeno Geo, stock raiser
Ross A E, stock raiser
Ross R E, stock raiser
Steinberger J M, hotel and ranch

LONG VALLEY.

PLUMAS COUNTY. Post-office Quincy.

Hartery Thos, ranch
Longhorst G A, general merchandise
Parker Wm, hotel
Teft L V, mine

LONGVILLE.

PLUMAS COUNTY. A post-office, 31 miles northwest of Quincy.

Lemm F, dairy
Miller A, hotel and feed stable
MILLER F, Humbug Valley
Wallich E, general merchandise
Welch P R, hotel and merchant

LOOKOUT.

INYO COUNTY. Post office Darwin.

FITZGERALD F, general merchandise and saloon

LOOKOUT.

MODOC COUNTY. A post-office, 9½ miles west of Adin.

BROWNELL BROS, general merchandise
Brownell L G, notary public
Craig T P, postmaster
Dowell F M, wagonmaker and livery stable
Dowell N, gunsmith and tanner
Levento R E, feed stable
Marcus J W, justice of the peace
Movers S C, hotel

LORIN.

ALAMEDA COUNTY. A post-office, 3½ miles from Oakland.

WHITNEY E L, postmaster and varieties

LOS ALAMOS.

SANTA BARBARA COUNTY. A post and express office, 15 miles northeast of Lompoc. Population 60.

Averill H A, lumber yard
Ayers & Walker, druggists
Ayers Wm, druggist
Brown Wm, butcher
Coleman & Hesser, butchers
Cumming James, constable
Curtis W W, justice of the peace
Foxen F R, road overseer
Gonzalez A F, restaurant
Herrera Anselmo, billiard saloon
Hessar P J, butcher
Jones Henry, bootmaker
Kahn L, restaurant
Laughlin Bros, general merchandise
LESLIE A, general merchandise and postmaster
Martinez A G, saloon
Patterson Chas D, livery stable
Perkins E D, livery
Pt Sal Wharf and Lumber Co
Purkiss John A, flour-mill
Seidenfeld A, fruits
Snyder J D, hotel and saloon
Triplett W C, harness
Waite H H, blacksmith
WEILL A & CO, general merchandise
Whitcher & Gewe, blacksmiths
Whitmore Rev M L, clergyman (Methodist)
Wilson W H, restaurant

LOS ANGELES.

LOS ANGELES COUNTY. A post, express and telegraph office.

It is the metropolis of Southern California, and is noted alike for its magnificent climate, its extensive orange orchards and its delightful situation. Being the diverging and converging

HARDWOOD LUMBER, WHITE BROS., 13 & 15 Main and 14 & 16 Spear Street, S. F. Wagon Stock, Cabinet Woods, etc.

KNIGHTS TEMPLAR UNIFORMS, NORCROSS & CO., Masonic Temple, No. 6 Post Street, San Francisco.

point of five lines of railway, it is made by the laws which govern trade the chief commercial center of the section. and with the increase in population which must follow the steady flow of immigration now directed to that quarter, her importance as an emporium of traffic must augment proportionately. Ten years ago the only railroad in Southern California was between Los Angeles and Wilmington—22 miles—and all the travel from this section of the State to San Francisco was by steamer—two days time being required, or by stage, for three days. Now we have the main trunk line of the Southern Pacific R. R. passing for 118 miles through the county with passenger trains daily to and from the Mississippi Valley; the Los Angeles and San Diego R. R., between Florence and Santa Ana, 27 miles; the Los Angeles and Independent R. R. to Santa Monica, 18 miles, and the road to Wilmington has been extended to the lower harbor, 3 miles; in all 25 miles.

In no respect has the growth of the county been shown more clearly than in the public schools. In addition to the public schools of the county, the State has appropriated $50,000 for a building for a Branch Normal School. The statistics of growth in population, in railroads, and in educational facilities, indicate the wonderful improvements in agriculture that have justified the progress in other lines of business. Dairy products of all kinds are a source of large revenue to farmers. At all seasons of the year the hills and valleys of the vicinity are covered with verdure, while flowers of rare beauty and fragrance blossom perpetually. The soil of the locality is very fertile and yields abundantly. It is the county seat, and has a population of 20,000 people, many of whom are of Spanish descent. The city is beautifully laid out, has some magnificent residences and charming yards, while the business portion of the place is quite substantially and tastily built. The drive to the Pacific Ocean, 17 miles distant, is an enjoyment any summer day that few, if any, who have experienced it, do not remember with expressions of ecstacy. If cloudless skies, lovely landscapes, balmy atmosphere, laden with the sweetest fragrance from the orange trees and an equable temperature, together with excellent society, are the only necessary elements in the "composition" of a Paradise, then certainly the "city of angels" is an exact counterpart.

Abel W H (Horne & Abel), opp New Depot
Adam F, merchant tailor, 13 Spring
ADAMS DAVID E (David E Adams & Co), Baker Block
ADAMS DAVID E & CO (David E Adams, Thomas Dickerson and Wm R Hull), real estate, office in Baker Block, cor Main and Arcadia
Adams D M, attorney-at-law and police judge, 81 Temple Block
Alipas C, tailor, 22 Commercial
Allen & Allen (G S and N S Allen), druggists, 54 Spring
Allen W S (Barker & Allen), 8 Main
Alvarez J, saloon, 14 Upper Main
Amar Edward, saloon, 9 Aliso
American Exchange House, Frank McGarvin propr, cor Spring and 3d
Anderson Mrs L, restaurant, 8 Commercial
Apablasa C, carriage and wagonmaker, 99 Alameda
ARDAUT LOUIS (L Lami & Co), cor Aliso and Centre
Austin H C, attorney-at-law, 131 Main
Ayers James J, manager and editor the "Evening Express," 23 Spring
Badouin A, dyer and scourer, 24 Commercial
Baldwin John M, civil engineer, Union Hall, Spring
Ball W F, cigars, tobacco and notions, Post-office Building
BARCLAY H A, attorney-at-law (Barclay & Wilson), rooms 6–8 over 1st National Bank
BARCLAY & WILSON (H A Barclay and Robt N C Wilson), attorneys-at-law, rooms 6–8 over 1st National Bank
Barker & Allen (O T Barker and W S Allen), furniture, carpets, wall-paper, upholstery goods, etc, 8–10½ Main
Barker O T (Barker & Allen), 8 Main
Barnett W T (Edelman & Co), 78½ Main
Barrows J A, stoves, hardware, tinware, agricultural implements, etc, 19 Los Angeles
Baruch Jacob (Hellman, Haas & Co), 14 and 16 Los Angeles
Bath & Fosmir (A L Bath and J F Fosmir), proprs Farmers' Foundry, 108 Spring
Bauer Charles, saloon, junction Main and Alameda
Baxter Edwin, attorney-at-law, 80 Temple Block
Bayle C, propr Fountain Saloon and Restaurant, 67 Spring
Beach Geo H, physician, 86 Main
BEAUDRY V, water works and real estate, 81 New High

CALVIN NUTTING & SON, Manufacturers all kinds IRON WORK, 347 Main Street, San Francisco.

H. WACHHORST Has a Magnificent Assortment of CHAINS, CHATELAINES, etc. 315 J Street, Sacramento, Cal.

CONKLIN BROS., PACIFIC STEAM CARPET BEATING, ALSO WHITENING. 333 TYLER ST. S. F.

JOE POHEIM, THE TAILOR. Suits made to order from $20. 203 Montgomery & 724 Market.

ALLEN, TUGGLE & CO., Eastern Hard Wood Lumber, 18 & 20 Spear St. San Francisco.

JOE POHEIM, THE TAILOR. Suits made to order from $20. 203 Montgomery & 724 Market.

SUN INSURANCE CO., IS THE FAVORITE FIRE AND MARINE COMPANY ON THE COAST.

Beeson W E, manager Dotter & Bradley, 61 and 63 Spring
Begot A, meat market, 46 Commercial
BELL HORACE, attorney-at-law, 56 Temple Block
Bell & Thompson (A T Bell and E R N Thompson), harness and saddles, 114 Main
Benjamin N, boots and shoes, 67 main
Benner John, meat market, 45 Spring
Bernero G, groceries, opp New Depot
Bertoldo O, bootmaker, 2 Los Angeles
Bertrand Louis & Co (Louis Bertrand), wines, liquors and cigars, 38 Los Angeles
Bicknell F T, physician, 17 Spring
Bicknell & White (John D Bicknell and Stephen M White), attorneys-at-law, 11, 12 and 13 Temple Block
Bilderrain R, city assessor
Bills & Co (Robert and Marion Bills), general forwarders and proprs of Overland Transfer Express, 7 Market
BISHOP JOHN (Wolfrom & Bishop), 66 Spring
Blanchard J H, attorney-at-law, cor Main and Commercial
BOAL JAMES R (Burch & Boal), 71 Spring
BOBENRIETH & PHILIPPI (John Bobenrieth and John Philippi), j b-bers and retailers, wines and liquors, 4 and 5 Market
Bolinger Rev G H, clergyman (Methodist)
Bolle Theo, meat market, 96 Spring
Bollinger Wm, knife pleating, 6 Temple
Book J H, grain dealer, 46 Spring
Booth James (Booth & Phelon), cor Spring and 2d
Booth & Phelon (Jas Booth and G W Phelon), groceries, cor Spring and 2d
Bower J G, councilman
Boyd George, candies, Post-office Building
Bradley C H (Dotter & Bradley), 80 Main
Bradshaw T T, new and second-hand house furnishing goods, 86 Spring
Bragg B F, physician, Grand Central Hotel
Brayton E, attorney-at-law, 116½ Main
Bright J C, dry goods, 53 Main
Brinbaum Jacob, merchant tailor, 47 Main
Brode Charles, gen mdse, 119 Spring
BRODRICK WM J, insurance agent and president Main Street and Agricultural Park R R Co. 3 Commercial
BROUSSEAU J, attorney-at-law, 56 and 57 Baker Block
BROWN ALBERT, undertaker, 34 Main
Brown H R, auction store, 44 Spring
Brown J A, restaurant, 118 and 120 Main
Brown & Mathews (R R Brown, Newell Mathews and G S Foster), builders, hardware and agricultural implements, 55 Spring
Brown R R (Brown & Mathews), 55 Spring
Brown Thomas B, attorney-at-law and district attorney, 91 Temple Block
Brown Wm F, watchmaker and jeweler, 52 Main
Browne F E, stoves and tinware, 64 Spring
Brunett M, saloon, cor Los Angeles and Commercial
Brunjes John, saloon, 123 Main
BRUNSON A (Brunson & Wells), attorney-at-law, 11-17 Baker Block
BRUNSON & WELLS (A Brunson and G Wiley Wells), attorneys-at-law, 11-17 Baker Block
BRYSON JOHN (Bryson & Son), cor Alameda and 1st
BRYSON & SON (John Bryson), lumber, sash, doors and blinds wholesale and retail, corner Alameda and 1st
Bule Frank, saloon, cor Commercial and Wilmington
BURCH & BOAL (John D Burch and James R Boal), groceries, provisions, crockery, glassware, produce, etc, 71 Spring
BURCH JOHN D (Burch & Boal), 71 Spring
Burdick C H, furniture and house furnishing goods, 148 Main
Burdick Horace, city tax collector, 47 Spring
Burgess Robt, furniture, bedding, stoves, etc, 11 Aliso
Burke J H, dentist, 15½ Spring
Burns John, sewing machine agt, 148 Main
Burton Miss Caroline C, ladies' hairdresser, 137 Main
Burton G W (Burton & Taney), 54 Spring
Burton & Taney (G W Burton and B Taney), real estate and insurance, 54 Spring
BUSH C H, watchmaker and jeweler, 44 Main
Butler G R, livery stable, 29 Main
Butler J H, watchmaker and sole agt Butterick's Patterns, 139 Main
Cabot C, land agt, 131 Main
Cahill Jerry, propr Laclede Hotel, nr New Depot
Cahn Nathan (Eugene Meyer & Co), San Francisco
Cajal Antoine, barber, 67 Spring
CALICO MOUNTAIN MINING CO, H McLellan secretary, 5 Commercial

HARDWOOD LUMBER & WAGON STOCK, WHITE BROS., 13 & 15 Main and 14 & 16 Spear st, S F.

LOUIS BRAVERMAN & CO., Manufacturers of Fine Jewelry & Diamond Work. 119 Montgomery Street, S. F.

California House, F Comeres propr, cor Aliso and Alameda
Campbell D, livery and feed stable, 47 Aliso
Campbell Hugh, tin and sheet-iron worker, opp New Depot
Canepa N & Co (N Canepa and L Elchepare), groceries, fruits, etc, cor 1st and Spring
Capitol Mills (flouring), Deming, Palmer & Co proprs, nr junction Main and Alameda
CAPITOL RESTAURANT, George E Moe proprietor, San Fernando opp New Market
Carassus P, carpenter and cutler, 20 Commercial
Castera Chas (Russell & Castera), 28 Los Angeles
Casteret J, saw filer and cutlery grinder, 46 Commercial
Castillon F, watchmaker and jeweler, 8 Commercial
Castruccio Bros (James and Alex Castruccio), groceries, 124 Main
Caystile T J (Yarnell, Caystile, Mathes & Otis), 9 Temple
Celestri S, livery stable, 15 Aliso
Cezar G G, barber, 150 Main
Chamberlain & Forbes (Wm Chamberlain and John Forbes), meat market, 56 Spring
Chandler B, councilman
Chapman A B (Chapman & Paul), 9 Commercial
Chapman J S (Graves & Chapman), attorney-at-law, 6 Baker Block
CHAPMAN & PAUL (A B Chapman and C T Paul), stoves, ranges, tinware, hardware, crockery, oil stoves, etc, 9 Commercial
Chapman R H, attorney-at-law and notary public, 3 Commercial
Chard C, confectionery and fruits, 153 Spring
Charvoz Antoine, barber, 15 and 17 Main
Chase Rev E S, clergyman (Methodist)
Chauvin A C, groceries, 70 Main
CHEESEBROUGH CHAS C, cigars and tobacco and proprietor Los Angeles Cigar Factory, 29 Spring
CHILDS M W, stoves, ranges, pumps, tin, sheet iron, hardware, glassware, etc, plumber and gasfitter, 21 Los Angeles
Clarke Geo J, notary public, 22 Spring
Clark Thos B (Northcraft & Clark), cor Arcadia and Main
Cline W H, barber, 10 Temple
Cochran W G (Maynard & Cochran), physician, Mascarel Block
Cogswell William, artist, 143 Main
Cohen B (Cohen & Reich), meat market, San Fernando, East Los Angeles
Cohen & Reich (B Cohen and C Reich), meat market, San Fernando, East Los Angeles
Cohn Adolph, clothing, 9 Commercial
Cohn B, councilman
Cohn I, dry goods and clothing, 79 Main
Cohn Jacob, cigar mfr, cor Los Angeles and Commercial
Cohn J B, dry goods and clothing, 23 and 25 Los Angeles
COHN K (H Newmark & Co), 11 Los Angeles
Coleman Chas Jr, editor and publisher "Semi-Tropic California," cor Spring and Court
Collins M T, saloon, cor Alameda and Commercial
Colson J B, blacksmith and wagon-maker, 68 Aliso
Comandich D P, restaurant, opp New Depot
Comeres F, propr California House, cor Aliso and Alameda
COMPTON G D (Compton & Kerr), Post-office Building
COMPTON & KERR (G D Compton and James Kerr), real estate and loan agents, room 4 Post-office Building
CONTINENTAL OIL AND TRANSPORTATION CO, E A Edwards manager, 23 Los Angeles
COOPER H H (Isaac C Goff & Co), corner Aliso and Alameda
Cooper W F, supervisor, Downey P O
Corker & Barclay (J R Corker and F H Barclay), real estate, 1st bet Spring and Main
Cosgrove James, saloon and restaurant, 55 Los Angeles
COSMOPOLITAN HOTEL, Hammel & Denker proprietors, 49 and 51 Main
Cotton & Baxter (J H Cotton and Edwin Baxter), real estate, abstract and law office, 80 Temple Block
COULTER B F, dry and furnishing goods, 30 and 32 Main
Coupil G, bootmaker, 109 Spring
Covarrubias N A, livery stable, 18 Main
Cox R S, architect, 54 Spring
Crawford J S, dentist, 12 Downey Block
CRIMMINS JOHN, plumber, steam and gasfitter, corner 1st and Spring
Cullen W B, tax collector, Court House
Cummings James, overseer chain gang
Cummings W M, livery stable, 37 Los Angeles
Cunningham R G, dentist, 74 Main
Curson & Wilson (E J Curson and W D Wilson), wholesale commission merchants

H. WACHHORST Has a Magnificent Assortment of CHAINS, CHATELAINES, etc. 315 J Street, Sacramento, Cal.

THE "NEW REMINGTON" SEWING MACHINE, No. 30 Second Street, San Francisco, Cal. C. SHAW, General Agent.

For THE BEST FITTING SUIT OF CLOTHES go to JOE POHEIM, the Tailor.

PIONEER IRON WORKS, CALVIN NUTTING & SON, Proprietors. Established 1849. 237 Main Street, S. F.

ALLEN, TUGGLE & CO., OAK PLANK, 18 and 20 Spear St., San Francisco.

For THE BEST FITTING SUIT OF CLOTHES go to JOE POHEIM, the Tailor.

Cuyas A, teacher of Spanish, 24 Main
Cuyas Mrs L, furnished rooms, 24 Main
Cuzner James (Kerckhoff, Cuzner & Co), cor Alameda and Macy
Dalgalarrando A (Mesnager & Co), cor Los Angeles and Commercial
Daly Mrs S, millinery, 135 Main
Darling A F, oculist and aurist, 74 Main
D'Assonville ——, physician, cor Los Angeles and Commercial
Davis Chas W, architect, 3 Downey Block
Davis Mrs H B S, millinery and fancy goods, 129 Spring
Davis Joe, Upper Main
Day Charles E, music and musical instruments, 65 Spring
De Cardona S A, mgr "La Cronica" Publishing Co, 2 Downey Block
Delpech Mrs L F, dressmaking, 5 Spring
Del Valle & De Puy (R F Del Valle and Theo J De Puy), attorneys-at-law, 17 Spring
Deming Jos G, mgr Capitol Flour Mills, new junction Alameda and Main
Den R S, physician, 23 Baker Block
Denker A H (Hammel & Denker), 49 and 51 Main
De Puy Theo J (Del Valle & De Puy), 17 Spring
DESMOND D, hatter, 101 Main
De Turk J G, livery and feed stable, 12 1st
De Weihs Mrs D S Corona, dressmaking, millinery, pianos, etc, 45 Main
DICKERSON THOMAS (David E Adams & Co), Baker Block
DILLON & KENEALY (Richard Dillon and John Kenealy), dry goods and gents' furnishing goods, corner Main and Requena
DILLON RICHARD (Dillon & Kenealy), corner Main and Requena
DOBINSON G A, real estate and notary public, 7 Commercial
Dockweiler Henry, saloon, cor Main and 1st
Dohs Fred K, barber, 123½ Main
Dol V, restaurant, 67 Main
Domingines P H, saloon, Upper Main
Dotter & Bradley (John C Dotter and C H Bradley), furniture, carpets, wall paper, etc, 80-84 Main and 61 and 63 Spring
Dotter John C (Dotter & Bradley), 80 Main
Dooner P W, attorney-at-law, 4 and 8 Downey Block
Downey John C, capitalist, 10 Downey Block
Drakenfeld Geo B, insurance agt, room 4 over First National Bank
DREYER JOHN (Dreyer & Wangeman, 46 Spring
DREYER & WANGEMAN (John Dreyer and Herman Wangeman), cigars and tobacco and cigar manufacturers, 46 Spring
Ducommun C, hardware and tools, 54 Main
Dunham E (Dunham & Schieffelin), cor Main and Plaza
DUNHAM & SCHIEFFELIN (E Dunham and Clinton Schieffelin), proprietors Pico House, corner Main and Plaza
DUNKELBERGER I R, postmaster; post-office Spring near 1st
Dunsmore I A, fancy goods, gents' furnishing goods, hats, cutlery, etc, 25 Spring
Eastman J G, attorney-at-law, 40 Spring
EATON CHARLES (Shroder & Eaton) Pico House
Eaton Fred K, supt Los Angeles City Water Co, Marchessault and Plaza
Ebinger L, bakery, 94 Spring
ECKERT ROBERT, saloon and restaurant, cor Main and Requena
Edelman B W (Edelman & Co), 78½ Main
Edelman & Co (B W Edelman and W T Barnett), cigar manufacturers and cigars and tobacco, 78½ Main
Edgar Wm D, physician, Pico House
Edmunds C H, veterinary surgeon, 35 Spring
EDWARDS E A, manager Scofield & Tevis, and Continental Oil and Transportation Company, 23 Los Angeles
Edwards H, real estate and loans, 35 Spring
Eichhorn Martin, barber, opp New Depot
Ellis Rev John W, pastor First Presbyterian Church and publisher of "The Light"
Ellis L (Ellis & Son), 55 Main
Ellis L S (Ellis & Son), 55 Main
Ellis & Son (L and L S Ellis), photographers, 55 Main and 44 New High
Endl Ferdinand, propr Hotel de Strasbourg, 159 Alameda
EYRAUD EMANUEL (L D Rougny & Co), corner Los Angeles and Commercial
EYRAUD JOSEPH (L D Rougny & Co), corner Los Angeles and Commercial
Farmers' and Merchants' Bank, L W Hellman pres, L C Goodwin vice pres, John Milner sec, 51 Main
Farrell William, plumber and gas-fitter, 91 Spring
FEINTUCH A (Feintuch Bros), 38 Spring

INSURE IN MUTUAL LIFE INSURANCE CO., OF NEW YORK, F. S. WINSTON, Prest. ASSETS, $95,000,000.

HARDWOOD LUMBER & WAGON STOCK, WHITE BROS., 13 & 15 Main and 14 & 16 Spear St., S. F.

ODD FELLOWS' SUPPLIES, Flags, Banners, etc., at NOROCROSS & CO., Masonic Temple, No. 6 Post Street, S. F.

FEINTUCH BROS (A and M Feintuch), fancy and ladies and gent's furnishing goods, zephyr worsted, notions, etc, 38 Spring

FEINTUCH BROS.,
Importers, Jobbers and Dealers in
ZEPHYR WORSTED TRIMMINGS

RIBBONS, Worsted and Cambric Embroideries, German and Germantown Woolen and Cotton Yarns, Ladies' and Gents' Furnishing Goods, Genuine Princess of Wales Kid Gloves, Notions, Jewelry, Perfumery, etc.

No. 38 Spring Street, between First and Court Streets, Los Angeles, Cal.

FEINTUCH M (Feintuch Bros), 38 Spring
Fellows Isaac, physician, Post-office Building
Fenneay James, carriage and wagonmaker and blacksmith, 145 Alameda
Ferguson William, livery stable, 31 Main
Ferner Simon, pawnbroker, 4 Commercial
Finkelstein E, dry goods, 7 Commercial
Finkelstein Isadore, dry goods, 131 Main
Finlay A J, station agent S P R R Co,
First Baptist Church, 36 Main
FIRST NATIONAL BANK, E F Spence president, W Lacy cashier, 68 Main
First Presbyterian Church, cor Los Angels and Arcadia
Fisher C L, boots and shoes, 26 Spring
Fisher James A, justice of the peace, 79 Temple Block
Fleschman Jacob, saloon, 62 Spring
Foche Charles, groceries, cor Aliso and Garcia
FORD GEO O, proprietor Grand Central Hotel
Foster G S (Brown & Mathews), 55 Spring
Fox H B, furnishing goods, clothing, hats, etc, 42 Spring
Fox Mrs H M, dressmaking, 54 Main
FOY MISS MARY E, librarian Los Angeles City Public Library, Downey Block
FOY S C, saddles, harness, saddlery, hardware, wholesale and retail, tents and wagon covers, etc, 17 Los Angeles
Franck A, meat market, 144 Main
FRENCH L W, dentist, 86 Main
Froehlinger & Matthiesen (Theo Froehlinger and Peter Matthiesen), saloon, 100 Main
FULLER & DAY (Henry Fuller and A C Day), manufacturers woven-wire mattresses, wholesale dealers in chairs, 10 1st
Furrey W C, hardware, stoves, agricultural implements, etc, 33 Spring
Gage E T, attorney-at-law, 6 Downey Block
Gale T C, physician
Ganee P, propr "L'Union Nouvelle," room 21, Downey Block
GARDINER W P, attorney-at-law, 37 and 38 Baker Block
GARDINER THOMAS, business manager "Los Angeles Evening Telegram," 134 Main
Gardner & Klinefelter (T A Gardner and S K Klinefelter), candy mfrs, 36 Main
Gardner T A (Gardner & Klinefelter), 36 Main
Gates H O, general blacksmith, 155 Spring
Gaudilupi Amandus, bootmaker, Upper Main
Gauthier F, saloon, 9 Main
GAY LESLIE F (Woodhead & Gay), 46 Spring
Gelatt H B (Gelatt & Wells), Requena bet Los Angeles and Wilmington
Gelatt & Wells (H B Gelatt and W H Wells), livery stables, Requena bet Los Angeles and Wilmington
Gerkens J F, saloon, San Fernando, East Los Angeles
GERMAIN E, commission and forwarding and wholesale produce, 28 and 30 Main
Gibbs G C, attorney-at-law, 30 Baker Block
GIBSON C W, groceries, crockery, provisions and produce, Richard Heimann manager, 80–84 Main
Gibson F A (Judson, Gillete and Gibson), 131 Main
Giese F Jr, druggist, 60 Spring
GIESE HENRY, agricultural implements, wagons, etc, 22 Aliso
Gilchrist J D, job printer, 13 Downey Block
Gillete J W (Judson, Gillete & Gibson), 131 Main
Gilliland Thomas, master car-repairer, Southern Pacific R R
Gillingham ——, physician, 129 Main
Gillmann Henry, barber, 96 Main
Gim Charles, wood and hay yard, 183 Spring
GLASSELL, SMITH & PATTON (Andrew Glassell, Geo H Smith and Geo S Patton), attorneys-at-law, 88–90 Temple Block
Glidden E C, agt New No. 8 Wheeler & Wilson Sewing Machines, 127 Main
GLOBE COFFEE AND SPICE MILLS, E W Pratt & Co proprietors, 86–90 Aliso

H. WACHHORST'S Selection of JEWELRY is the Finest in the State No. 315 J St., Sacramento, Cal.

CONKLIN BROS., PACIFIC STEAM CARPET BEATING, ALSO WHITENING. 333 TYLER ST. S. F.

JOE POHEIM, THE TAILOR, 724 Market and 203 Montgomery Streets, S. F.

PRISON CELLS, Cemetery Fences, etc., No. 337 Main Street, S. F. CALVIN NUTTING & SON.

ALLEN, TUGGLE & CO., VENEERS 18 and 20 Spear St., San Francisco.

JOE POHEIM, THE TAILOR, 724 Market and 203 Montgomery Streets, S. F.

INSURE IN THE SUN INSURANCE CO., WHICH ADJUSTS AND PAYS ITS LOSSES PROMPTLY.

Glover C J, propr Southern Pacific Transfer Co, 40 Main
Glover R C, blacksmith, cor New High and 1st
Godfrey Bros (H D and A G Godfrey), druggists and chemists, 91 Spring
Godfrey John F, attorney-at-law, 9 Temple Block
GOFF ISAAC C (Isaac Goff & Co), cor Aliso and Alameda
GOFF ISAAC C & CO (Isaac C Goff and H H Cooper), commission and dealers in California produce, corner Aliso and Alameda
Goldman W P & Co (W P and I S Goldman), watchmakers and jewelers, 28 Spring
Goldstein Mrs S, groceries and fruits, 142 Main
Goldsworthy John, civil and mining engineer, 53 Temple Block
Gollmer Charles, carriage painter, Aliso bet Los Angeles and Alameda
Gondran Auguste, barber, 3 Aliso
Goodenough & Gregory, fruits, 78 Spring
Goodwin L C, vice-pres Farmers' and Merchants' Bank, 51 Main
Goodwin P, horseshoer, 107 Spring
GOULD W H, publisher "The Daily Commercial," 54 Spring
Gould Will D, attorney-at-law, 82 and 83 Temple Block
Graham D M (Riley & Graham), 29 Main
Graham H C (Thayer & Graham), 29 Spring
GRAND CENTRAL HOTEL, Geo A Ford proprietor, 36-42 Main
Grand R, blacksmith and wagonmaker, 106 New Aliso
Graves & Chapman (J A Graves and J S Chapman), attorneys-at-law, 6 Baker Block
Graves J A (Graves & Chapman), attorney-at-law, 6 Baker Block
Gray Wm H, notary public, 131 Main
Green E K, wind-mills, pumps and tanks, Temple nr New High
Greenbaum E, cigars, tobacco, notions, etc, 98 Main
Griffin E, boatmaker, 43 Spring
Griffin George, civil engineer, Downey Block
Griffin J E, attorney-at-law, 45 Temple Block
Griffin J W, collector, 22 Spring
GRIFFITH J M (J M Griffith & Co), planing-mills, lumber, lime and plaster, Alameda north of Macy, residence 87 Fort
GRIFFITH J M & CO (J M Griffith), planing-mills, lumber, lime and plaster, Alameda north of Macy
Groben Henry, saloon, Requena under U S Hotel
Grover N B, bootmaker and fruits, 80 Spring
Guercio Camillo, barber, 29½ Spring
GUERRERO J D, groceries, cor Upper Main and Marchessault
Haas A (Hellman, Haas & Co), 14 and 16 Los Angeles
Haas Jacob (Hellman, Haas & Co), 14 and 16 Los Angeles
Haefner F W (Schmidt & Haefner), 45 Los Angeles
Haines R R, local mgr W U Tel Co
HALEY S, attorney-at-law, room 2 over First National Bank
Hall A W, insurance and real estate agt, 7 Commercial
HALL CHAS V, commission merchant, wholesale dealer in fruits, grain and country produce, trial orders and consignments solicited, 92 Spring
Hall J H, fruits, confectionery, cigars and tobacco, 130 Main
Hall T S, internal revenue and custom broker, 13 Court
Hambrook R J (Hambrook & Ward), cor Marchessault and Alameda
Hambrook & Ward (R J Hambrook and James Ward), furniture manufacturers, cor Marchessault and Alameda
HAMBURGER A, proprietor Peoples' Store, dry goods, shoes and millinery, 84 and 86 Main
HAMMEL & DENKER (Henry Hammel and A H Denker), proprietors Cosmopolitan Hotel, 49 and 51 Main, and United States Hotel, cor Main and Requena
Hammel Henry (Hammel & Denker), 49 and 51 Main
Hammond Miss L J, millinery, 30 Spring
Haniman & Bloeser (F Haniman and W A Bloeser), poultry, game, fruits, etc, 134 Main
Hanly Geo T & Co (Geo T Hanly), coffee and spice mills, teas, coffee, spices, baking powder, etc, near New Depot
Hannon J, physician, Mascarel Block
Hannon J C, supervisor, Savannah Post-office
Hansen George (Hansen & Solano), Union Hall, Spring
Hansen & Solano (Geo Hansen and Alfred Solano), surveyors, Union Hall, Spring
Harbeck Adolph, saloon, 48 Spring
Harbert B, restaurant, 82 Spring
Hargitt G, carpenter and builder, Temple near New High
HARPER, REYNOLDS & CO (C F Harper, C C Reynolds and Robins Little), hardware, stoves, and metals, 108 and 110 Main and 77 Los Angeles

HARDWOOD LUMBER. WHITE BROS., 13 & 15 Main and 14 & 16 Spear St. S. F. Boat Stock, Oak Plank and Timber.

LOUIS BRAVERMAN & CO., JEWELERS, offer Goods lower than any house in the City. 119 Montgomery St.

H. WACHHORST, Importer Fine Watches, Jewelry, Silverware, Precious Stones, etc. 315 J St., Sacramento, Cal.

Harris L, clothing, 65 Main
HARTLEY JOHN DAVIS, physician and surgeon, 32 and 33 Baker Block
Harvey Mrs Julia, employment office, 8 Temple
Hass L M, watchmaker and jeweler, 130 Main
Hartings C S, electrical physician, Post-office Building
HAVERSTICK J W, receiver United States land office, McDonald Block
Hayes John, bootmaker, 121 Main
Hayman B, blacksmith and wagon-maker, 38 Alisо
Hazard G W, harness and saddles, 26 Los Angeles
Hazard H T, attorney-at-law and city attorney, 9 Downey Block
Hazeltine Wm, dentist, 116½ Main
Hechtman A J (Hechtman & Van Matre), opp New Depot
Hechtman & Van Matre (A J Hechtman and M Van Matre), proprietors Kansas City House, opp new depot of Southern Pacific R R
HEIMANN RICHARD, mgr for C W Gibson, 80, 82, and 84 Main
Heinsch H, saddles, harness, saddlery, hardware, etc, 25 Main opp Baker Block
HEINZEMAN C F, druggist and chemist, 72 Main
HELLMAN, HAAS & CO (H W Hellman, Jacob and A Haas, and Jacob Baruch), wholesale grocers, liquors, cigars and tobacco, hardware and grain and wool, 14 and 16 Los Angeles, 14 and 16 Commerc
Hellman H W (Hellman, Haas & Co), 14 and 16 Los Angeles
Hellman L W, president Farmers' and Merchants' Bank, 51 Main
Hellman S, books, stationery, hardware, etc, 8 Spring and 95 Main
Henderson J A (Henderson & Marshall), 36 Los Angeles
HENDERSON & MARSHALL (J A Henderson, M H La Fetra and W F Marshall), importers and dealers in iron, steel, hardware, wagon and carriage material, 36 Los Angeles
Henry Chas, supt Naud's warehouse, Alameda opp Birgen
Herrick John, feed and sale stable, 111 Spring
HEWES M S, boots and shoes, 69 Spring
Hewitt E E, assistant supt S P R R, Los Angeles and Yuma Division
Hillario Precido & Co, Mexican restaurant, 13 Main
HINDS GEORGE (Vickery & Hinds), 122 Main
Hinton J W, supt public schools, Court House
Hirschfeld P, books, stationery and fancy goods, 71 Main
Hodgkins M E (A E Hoyt & Co), 70 Spring
Hoff M, dry goods, 42 Fort
Holbrook J F, mfr well and water pipe and deep well pumps, Requena nr Wilmington
HOLDERSBACH H, wire works, 46 1st
Hollaway J B, attorney-at-law, 54 Temple Block
HOLLENBECK A H, stencils, rubber stamps, etc, 4 Los Angeles
Hollingsworth J W, dentist, 17 Spring
Holmes A C, notary public, 37 Temple Block
Holmes & Scott (Mrs A B Holmes and C O Scott), wood and coal, 110 Spring
Holton G M, attorney-at-law, 15 Temple Block
Homiston R C, carpenter and builder, 5 2d
Horan Miss Leonora, dressmaking, 17 Spring
Horne & Abel (W A Horne and W H Abel), druggists, opp New Depot
Horne W A (Horne & Abel), opp New Depot
Hossman E, barber, 20 Spring
Hotel de Strasbourg, F Endl propr, 159 Alameda
Houche E L, restaurant, Requena bet Main and Los Angeles
Hough A M, clergyman (Methodist)
HOUGHTELIN D K, poultry, fish, game and oil, 98 Spring
Howard Bryant & Co (Bryant Howard), paints, oils, glass and hardware, 128 Main
Howard F H, attorney-at-law, 78 Temple Block
Howard James G, attorney-at-law, 16 and 18 Downey Block
Howard Volney E, superior judge, Court House
Howe Geo E, tin and sheet iron ware, cor Spring and 6th
Howes F C (F C Howes & Co), 36 Spring
Howes F C & Co (F C Howes and Lew J Thompson), wholesale and retail groceries, 36 Spring
Hoyt A E (A E Hoyt & Co), 70 Spring
Hoyt A E & Co (A E Hoyt and M E Hodgkins), furniture, 70 Spring
Hubbell S C, attorney-at-law, cor Main and Commercial
HUFF WM R (David E Adams & Co), Baker Block
Hughes Robert, Russian medicated electric baths, 15 Main

THE "NEW REMINGTON" SEWING MACHINE, No. 30 Second Street, San Francisco, Cal. C SHAWL, General Agent.

PRISON CELLS, Fences and Bridge Work. 227 Main Street, S. F. CALVIN NUTTING & SON.

ALLEN, TUGGLE & CO., MEXICAN HARD WOODS, 18 & 20 Spear St. San Francisco.

JOE POHEIM, THE TAILOR, makes the BEST FITTING Clothes in the State.

Hughes Mrs W R, dressmaking, 11 Main
Hughes W R, hay yard and feed store, 99 Spring
Hupp Geo S, attorney-at-law, Temple Block
Hutton J F, attorney-at-law
Hutton Sutherland, real estate
Illich J, restaurant and oyster saloon, 117 Main
I O G T Hall, 86 Main
Jackson John E, city surveyor, Union Hall, Spring
Jacoby Bros (N C and L Jacoby), clothing, cor Temple and Main
Jacoby C (Jacoby Bros), res San Francisco
Jacoby Conrad, editor and propr "Sued-Californische Post," 74 Main
Jarbeck Miss C J, ladies' hairdresser, 59½ Spring
Jenkins C M, city water overseer, 2 1st
Jensen C, merchant tailor, 7 Spring
JOHNSON CHAS R, register United States Land Office, McDonald Block, and attorney-at-law, 9 Temple Block
Johnson H M, real estate, 17 Spring
Johnson Mrs Petra, fruits, candies, etc, 20 Main
Jones J H, feed and sale stable, cor Spring and 5th
JOURDAN CHARLES, cooper, 46 Commercial
JOURDAN MRS CHARLES, wines, liquors, fruits, candies and groceries, 48 Commercial
Judson A H, attorney-at-law, 131 Main
JUDSON, GILLETE & GIBSON, searchers of records, abstracts and titles, 131 Main
Kansas City House, Hechtman & Van Matre proprs, opp new depot Southern Pacific R R
Katz B, attorney-at-law, 45 Temple Block
Kays J C, city treasurer
KENEALY JOHN (Dillon & Kenealy), corner Main and Requena
KERCKHOFF, CUZNER & CO (W G and Geo Kerckhoff and James Cuzner), lumber, doors, sash, lath, plaster, cement, planing-mill, etc, corner Alameda and Macy
Kerckhoff George (Kerckhoff, Cuzner & Co), councilman, cor Alameda and Macy
Kerckhoff W G (Kerckhoff, Cuzner & Co), cor Alameda and Macy
KERR JAMES (Compton & Kerr), Post-office Building
KIEFER J & CO (J, P P and O H Kiefer), importers and dealers in wines, liquors and cigars, mfrs California wines and brandies, 12 Main
Kiefer J (J Kiefer & Co), 12 Main
Kiefer O H (J Kiefer & Co), 12 Main
Kiefer P P (J Kiefer & Co), 12 Main
King A J, attorney-at-law, 74 Temple Block
King Henry, chief of police, 49 Spring
KING HENRY (King & Villa), 20 Aliso
KING & VILLA (Henry King and David Villa), horseshoers, 20 Aliso
Kirkpatrick Ross, physician, 58 Aliso
Kirkpatrick R C, physician, 116½ Main
Klinefelter S K (Gardner & Klinefelter) 36 Main
Knox M M, physician, 116½ Main
Kohler A, attorney-at-law, 72 Temple Block
Koster J, bakery, 94 Spring
Kostliwy J, boatmaker, 19 Commercial
Kremer M, insurance agt, 4 Spring
Kuck D (Kuck & Ludemann), 52 Spring
Kuck & Ludemann (D Kuck and F Ludemann), proprs the Fountain Saloon, 52 and 54 Spring
Kuhrts J, chief fire department and councilman
Kürtz Joseph, physician, 29 Main
Kysor E F (Kysor & Morgan), 131 Main
KYSOR & MORGAN (E F Kysor and O Morgan), architects, 131 Main
Labonge A, barber, 50 Main
Laclede Hotel, Jerry Cahill propr, nr New Depot
"LA CRONICA," La Cronica Publishing Co publishers, 2 Downey Block
LACY W, cashier First National Bank, 68 Main
LA FETRA C W, principal of the Los Angeles Business College, Post-office Building
LA FETRA C W, proprietor Los Angeles Business College, 1-4 Odd Fellows Building
La Fetra M H (Henderson & Marshall), 36 Los Angeles
LALANDE P, liquors and groceries, wholesale and retail, corner First and Alameda
Lamb C C, county recorder, Court House
Lamb & Warren (C K Lamb and T R Warren), carpenters and builders, 156 Spring
Lambie Wm T, division road master, S P R R
Lambourn Frederick (Lambourn & Turner), 24 and 26 Aliso
Lambourn & Turner (Fredk Lambourn and Wm F Turner), groceries, 24 and 26 Aliso
LAMI L & CO (L Lami and Louis Ardaut), carriage and wagon makers, cor Aliso and Centre

MUTUAL LIFE INSURANCE CO., OF NEW YORK. ECONOMICAL MANAGEMENT. CAREFUL SELECTION OF RISKS.

HARDWOOD LUMBER, WHITE BROS., 13 & 15 Main and 14 & 16 Spear St, S. F. Black Walnut, Spanish Cedar, Veneers.

KNIGHTS TEMPLAR UNIFORMS, NORCROSS & CO., Masonic Temple, No. 6 Post Street, San Francisco.

H. WACHHORST'S Specialty in Fine Watches and Diamonds, Locket's Etc. 315 J St., Sacramento, Cal.

LAMI LOUIS (L Lami & Co), groceries, 128 New Aliso
Lamothe John, saloon and boarding, cor Requena and Los Angeles
Lankershim & Co, proprs Los Angeles Mills, 47-51 Commercial, cor Alameda
Lassere C, saloon, 15 Aliso
Lathrop H B, physician, 9 Baker Block
Lauth Philip (Lauth & Stecker), cor 3d and Main
Lauth & Stecker (Philip Lauth and Fred Stecker), proprs New York Brewery, cor 3d and Main
Lawrence A M, cigars and tobacco, 22 Spring
Lawrence John, supt Los Angeles Telephone Co, cor Main and Arcadia
Lazarus P, books and stationery, 14 and 16 Spring
Lecroq Mrs Z, dressmaker, 116½ Main
LEE B W, attorney-at-law and notary public, 11-17 Baker Block
LEE H T, attorney-at-law and U S Commissioner, 14 Temple Block
Leiss Ernst, confectionery and restaurant, 125 Main
LEON RALPH, cigars and tobacco, 62 Main
Lester J H, pres the American Colony, 38 Spring
Levy Michel, wines, liquors, cigars, tobacco, etc, 61 and 63 Main
LEVY SIMON, forwarding and commission dealer in hides, wool, grain, etc, 49 Aliso, also Hermosilla, Guaymas and Mexico
Lewis Bros (M E and M Lewis), boots and shoes, 57 and 59 Spring
Lichtenberger L, manfr and importer carriages and wagons, 147 and 149 Main
Loeb L (Eugene Meyer & Co), 17 Spring
Liever John, gunsmith, guns, pistols, etc, 11 Commercial
Linde Frede ick, watchmaker and jeweler, 71 Main
Lindley Milton, county treasurer, office Farmers' and Merchants' Bank
Ling R A, constable
LIPS C C, manager for E Martin & Co, 24 Main
Littleboy William, druggist, 102 Main
LOCKHART L J, hay, grain and mill f ed, 40 Los Angeles
Lockwood Geo N, constable
Lockwood J, train-master S P R R
Logan Miss M, dressmaker, 5 First
LOS ANGELES BUSINESS COLLEGE (The), C W La Fetra principal, Post-office Building
LOS ANGELES BUSINESS COLLEGE, C W La Fetra proprietor, 1-4 Odd Fellows Building
Los Angeles Cigar Factory, Chas C Cheesebrough propr, 29 Spring
LOS ANGELES CITY PUBLIC LIBRARY, Miss Mary E Foy librarian, Downey Block
Los Angeles City Water Co, Frederick Eaton supt, cor Marchessault and Plaza
Los Angeles County Bank, I S Slauson pres, H L McNeil cashier, Temple Block
"LOS ANGELES DAILY TIMES," Yarnell, Caystile, Mathes & Otis proprietors, 9 Temple
"LOS ANGELES EVENING TELEGRAM," Evening Telegram Publishing Co publishers, Thos Gardiner business manager, 134 Main
Los Angeles Gas Co, office works, Turner
"LOS ANGELES HERALD," (daily and weekly), J D Lynch editor and publisher, 25 Spring
Los Angeles Ice Mfg Co, Geo E Milliken mgr, opp New Depot
Los Angeles Infirmary, conducted by the Sisters of Charity, opp Union Depot
Los Angeles Mills (flouring), Lankershim & Co proprs, 47-51 Commercial, cor Alameda
Los Angeles Soap Co, Forthmann & Bergin, 23-27 Banning
"LOS ANGELES STAR" (monthly), Geo T Hanly & Co publishers, near New Depot
Los Angeles Telephone Co, W C Perkins mgr, cor Main and Arcada
"LOS ANGELES WEEKLY MIRROR," Yarnell, Caystile, Mathes & Otis proprietors, 9 Temple
Lovell E L, lather, cor Main and Commercial
Lowry H N, attorney-at-law, 116½ Main
Ludemann F (Kuck & Ludemann), 52 Spring
LUITWIELER S W, carriage and wagons and agents Studebaker Bros' wagons, cor Los Angeles and Requena
"L'UNION NOUVELLE," P Ganee proprietor, room 21, Downey Block
LYNCH JOSEPH D, publisher "Los Angeles Herald," 25 Spring
Mackenzie C R, engineer, Sepulveda
Macneil H L, cashier Los Angeles County Bank, Temple Block
Mahlstedt D (D Mahlstedt & Co), Aliso
MAHLSTEDT D & CO (D Mahlstedt and Geo Zobelein), proprietors Philadelphia Brewery and Malt House, Aliso
Main Street and Agricultural Park R R Co, Wm J Broderick pres, John O Wheeler sec, 3 Commercial
Maier Joseph, saloon, 31 Spring

CONKLIN BROS., PACIFIC STEAM CARPET BEATING, ALSO WHITENING. 333 TYLER ST., S. F.

CALVIN NUTTING & SON, Manufacturers all kinds IRON WORK, 347 Main Street, San Francisco.

JOE POHEIM, THE TAILOR. Suits made to order from $20. 203 Montgomery & 724 Market.

ALLEN, TUGGLE & CO., Hickory, Oak, Ash, White Wood, Maple, Etc., Nos. 18 and 20 Spear Street, San Francisco.

JOE POHEIM, THE TAILOR. Suits made to order from $20. 203 Montgomery & 724 Market.

INSURE IN THE SUN INSURANCE CO., IT HAS THE SHORTEST & SIMPLEST FORM OF POLICY.

Maier Simon, meat market, 37 Spring
Manning Joseph, painter, 16 and 17 Court
Mansfield & Cheney (John Mansfield and Wm A Cheney), attorneys-at-law, 40, 50 and 51 Temple Block
Marietich J, chop house, 42 Main
Marleau & Raynes (Wm F Marleau and Frank Raynes), cigars and tobacco, 52 Spring
Marshall & Son, carpenters, contractors, and builders, 82 Spring
Marshall W F (Henderson & Marshall), 36 Los Angeles
MARTEEN HORATIO, second-hand clothing, tailor, dyeing and scouring, rags, junk and bottle depot, 4–8 Aliso
MARTIN E & CO, wholesale liquors and cigars, C C Lips manager, 24 Main
Martin Joseph, bootmaker, 60 Spring
Mascarel J, councilman
Masey Chas, saloon, San Fernando opp New Depot
Maskell & Mercadante (John Maskell and Nicholas Mercadante), commission merchants, fruits and produce, 151 Main
Mathes S J (Yarnell, Caystile, Mathes & Otis), 9 Temple
Mathews Newell (Brown & Mathews), 55 Spring
Maxey E D, feed stable, 80 Spring
MAXWELL W S, grain dealer and army contractor, 13 Court
Maynard & Cochran (H H Maynard and W G Cochran), physicians, Mascarel Block
Maynard Mrs F E, dressmaking, 54 Main
Maynard H H (Maynard & Cochran), physician, Mascarel Block
McAulay & Chisholm, carpenters and builders, 42 1st
McBride M C, job printing, room 21 Downey Block
McCaffery Thos, train dispatcher S P R R
McDonald A S, boots and shoes, 34 Spring
McGarvin Frank, propr American Exchange House, cor Spring and 3d
McGarvin R (McGarvin & White), 96 Spring
McGarvin & White (R McGarvin and E E White), carriage and wagon mfrs, 96 Spring
McGinnis E T, saloon, 57 Main
McIntyre Mrs F, nurse, cor Main and Commercial
McKenzie Alex, liquors, 129 Main
McKenzie C R, engineer Beaudry's Water Works
McLELLAN G F, insurance agent, 5 Commercial
McLELLAN H, agent Pacific Coast Steamship Co, 5 Commercial
McLennon S D, groceries and liquors, 163 Alameda
McMahon P J, saloon, 33 Main
McManis Patrick, saloon, cor San Fernando and East Los Angeles
McMenomy John C, plumber and gasfitter, 1st nr Spring
Mellus F C, propr Pacific Salt Works
Melvin Mrs, dressmaking, New High
MENDELSHON G, merchant tailor, 44 Main
Mendibles Felicia, fruits, cigars, etc, cor Upper Main and Marchessault
MENDIOROZ AURELIO, watchmaker and jeweler, 11 Arcadia
MERRIAM A & CO (A Merriam), candy manufacturers and wholesale confectioners, 32 Spring
Merz H (Peschke & Merz), 76 and 78 Aliso
Mesmer Joseph, boots and shoes, 104 Main
Mesnager & Co (G L Mesnager and A Dalgalarrando), native wine and vinegar mfrs, cor Los Angeles and Commercial
Mesnager G L (Mesnager & Co), cor Los Angeles and Commercial
MEYBERG BROS (Max and Moritz Meyberg), importers and dealers in crockery, glass and tinware, cutlery, gas and coal oil fixtures and baby carriages, 81 Main
MEYBERG MAX (Mayberg Bros), 81 Main
MEYBERG MORITZ (Meyberg Bros), 81 Main
Meyer Eugene (Eugene Meyer & Co), 17 Spring
Meyer Eugene & Co (Eugene Meyer, Nathan Cahn and L Loeb), dry goods, 17 and 19 Spring
Meyer Samuel, crockery and glassware, 43 Main
Miles Bros (C S and D E Miles), fruit, provisions and produce, 5 Los Angeles
Millard J R, mfr windmills, pumps and tanks, 5 2d
Milliken G E, mgr Los Angeles Ice Mfg Co, opp New Depot
Milleken S J, carriage and wagonmaker, Aliso
MILLER JACOB, proprietor Pioneer Marble Works, 48 1st
Mills H W (Pomeroy & Mills), cor Spring and Court
Milner John, sec Farmers' and Merchants' Bank, 51 Main
MIRANDETTE J S & BRO (J S and Peter Mirandette), meat market, 66 Aliso

HARDWOOD LUMBER, WHITE BROS., 13 & 15 Main and 14 & 16 Spear St, S. F. Black Walnut, Spanish Cedar, Veneers.

CONKLIN BROS., PACIFIC STEAM CARPET BEATING, ALSO WHITENING. 535 TILLER ST., S. F.

LOUIS BRAVERMAN & CO., Manufacturers of Fine Jewelry & Diamond Work, 119 Montgomery Street, S. F.

MIRANDETTE J S (J S Mirandette & Co), 66 Aliso
MIRANDETTE PETER (J S Mirandette & Co), 66 Aliso
Mitchell H M, attorney-at-law, 77 Temple Block
Mitchell J B, 25 Temple Block
MOE GEORGE E, proprietor Capital Restaurant, San Fernando opposite New Depot
Molle Victor, feed stable, 40 Aliso
Maloney R, carriage and wagonmaker, 16 Aliso
Montijo Manuel, saddle-tree maker, 52 Center
Moody William, variety, 62 Spring
Moore Alfred, real estate, 1 Requena
Moore & Diffendofer (J E Moore and B W Diffendofer), fruits, opp New Depot
Moore Walter S, deputy collector U S internal revenue, and councilman, 13 Court
Moran & Co, painters, Temple nr New High
Moran J P, pres city council
Moreno J F, harness and saddlemaker, 13 Aliso
Morford & Son (W E and W E Morford Jr), real estate, 4 Spring
Morgan G W, real estate, 55 Temple Block
Morgan John C, attorney-at-law, 71 Temple Block
Morgan Octavius (Kysor & Morgan), 131 Main
Morhiner C W, attorney-at-law, 8 Temple Block
Morsch F, livery stable, 134 Main
Mosenbach F O, attorney-at-law, 29 Main
Mott S H (Perry, Woodworth & Co), 76 Commercial
Moya M, groceries, cor Upper Main and Short
Mueller E (Wieser & Mueller), 29 Main
Mullally J, councilman
Munro D (Richardson & Munro), Post-office Building
Nadeau H, physician and coroner, 131 Main
Nagle D, bootmaker, cor Alameda and Commercial
Naud E (Naud, Weyse & Co), 29 Commercial
Naud, Weyse & Co (E Naud, O G and R G Weyse), native wines and liquors, 29 Commercial, and 131 and 133 Alameda
Naud's Warehouse, Chas Henry supt, Alameda opp Birgen
Naud's Warehouse, Naud, Weyse & Co proprs, Alameda nr junction Main
Newbold E F, fruits, 54 Spring
Newlands Wm Y, saloon, 39 Spring
NEWMARK H (H Newmark & Co), 11 Los Angeles
NEWMARK H & CO (H Newmark, K Cohn and M A Newmark), wholesale grocers and hardware, 11-15 Los Angeles
NEWMARK M A (H Newmark & Co), 11 Los Angeles
New York Brewery, Sauth & Stecker proprs, cor 3d and Main
NEW YORK SALOON, Gus C Perret propr, 128 Spring
Niece C F, druggist, 52 Main
Niedecken Hermann, groceries, cor Spring and 4th
Nittinger Edward, employment office and real estate, 67 Spring
Noechi John, boarding, 130 Alameda
NOEL JAMES, wholesale and retail liquors and cigars, 114 Main
Nolte T, merchant tailor, 29 Main
Norboe Henry, saloon, 10 Commercial
Nordlinger S, watches, clocks and jewelry, 60 Main
Northcraft C L (Northcraft & Clark), cor Arcadia and Main
Northcraft & Clark (C L and W H Northcraft, and Thos B Clarke), auction and commission, cor Arcadia and Main
Northcraft W H (Northcraft & Clark), cor Arcadia and Main
Norton A, clothing, 13 Commercial
Norton Charles, tailor, 3 Aliso
Norton M, dry goods and clothing, 126 Main
Norton S, dry goods and clothing, Baker Block, 22 Main
Norton W R, architect, 17 Temple Block
NOWATH JOSEPH, brick manufacturer, Yale near College
O'DONNEL P N (O'Donnel & Sutliffe), cor Aliso and Garcia
O'DONNEL & SUTLIFFE (P N O'Donnel and John Sutliffe), proprietors Pioneer Iron Foundry and Machine Shop, cor Aliso and Garcia
Olden Mrs W R, furnished rooms, 11 Main
O'Melveny H K S, attorney-at-law, office over First National Bank
O'Melveny H W, attorney-at-law, cor Main and Commercial
O'Neil J S, councilman
Orme H S, physician, 74 Main
ORR B F (Ponet & Orr), 66 Main
Osborn Wm M, proprietor Eureka Livery Stable, 21 5th
Osborn Wm M, harness and saddles, 107 Spring
OSBORNE JOHN, proprietor Osborne's Overland Transfer Co, 3 Market

H. WACHHORST'S Selection of JEWELRY is the Largest in the State. No. 315 J St., Sacramento, Cal.

The "NEW REMINGTON" and "ROYAL ST. JOHN" SEWING MACHINES, C. SHAWL, General Agent, No. 30 Second Street, San Francisco, Cal.

PIONEER IRON WORKS, CALVIN NUTTING & SON, Proprietors. Established 1849. 237 Main Street, S. F.

ALLEN, TUGGLE & CO., VENEERS 18 and 20 Spear St., San Francisco

For THE BEST FITTING SUIT OF CLOTHES go to JOE POHEIM, the Tailor.

MUTUAL LIFE INSURANCE CO., OF NEW YORK, A. R. FORBES, General Agent. 214 SANSOME ST., S. F.

OSBORNE JOHN & SON (John and W J Osborne), City Bill Posting Co, 3 Market
OSBORNE'S OVERLAND TRANSFER CO, John Osborne proprietor, 3 Market
Otis H G (Yarnell, Caystile, Mathes & Otis), 9 Temple
PACIFIC COAST S S CO, H McLellan agent, 5 Commercial
Page R D (Platt & Page), 24 Spring
Palmer F M, dentist, Mascarel Block
Park Mrs M E, millinery and fancy goods, 15 Spring
Pasadena Stage Line, office 29 Main
Paterson Frank (Williams & Paterson), cor Main and Commercial
PAUL C T (Chapman & Paul), 9 Commercial
Payne D R (Payne, Stanton & Co), 65 Main
Payne H T (Payne, Stanton & Co), 65 Main
Payne, Stanton & Co (H T Payne, T E Stanton and D R Payne), photographers, Downey Block, 65 Main; also Temple Block
Peachy G W, harness, saddles and saddlery hardware, 76 Main
Pearson Chas B, architect, 3 Downey Block
Pelletier Aug (Jules Pierret & Co), 40 Commercial
PELLISSIER G, breeder of the finest French merino sheep, 489 Los Angeles, Post-office
Penning C H, agent Temple Block, room 44
PEOPLE'S STORE, A Hamburger propr, dry goods, shoes and millinery, 84 and 86 Main
Perkins W C, mgr Los Angeles Telephone Co, cor Main and Arcadia
PERRET GUS C, proprietor New York Saloon, 128 Spring
PERRY & POLLARD (S M Perry and Robt Pollard), plumbing and gasfitting, 16 Main
PERRY S M (Perry & Pollard), 16 Main
Perry Wm H (Perry, Woodworth & Co), 76 Commercial
Perry, Woodworth & Co (Wm H Perry, W Woodworth and S H Mott), planing mill, lumber, doors, sash, blinds, plaster hair, etc, 76 Commercial
Peschke E (Peschke & Merz), 76 and 78 Aliso
Peschke & Merz (E Peschke and H Merz), gen mdse 76 and 78 Aliso
Peterson Rev P, clergyman (Methodist)
Phelon G W (Booth & Phelon), cor Spring and 2d
PHILADELPHIA BREWERY AND MALT HOUSE, D Mahlstedt & Co proprietors, Aliso
PHILIP P, insurance agent, 7 Commercial
PHILLIPS SIMON, dealer in wool, hides and pelts; liberal advances made on consignments; general attention paid to sheep buyers, 4 Los Angeles
Phillipson I, cutler and locksmith, 41 Spring
PICO HOUSE, Dunham & Schieffelin proprietors, corner Main and Plaza
Pierret Jules (Jules Pierret & Co), 40 Commercial
Pierret Jules & Co (Jules Pierret and Aug Pelletier), bakery, 40 Commercial
Pinte Simon, tailor, 8 Commercial
PIONEER IRON FOUNDRY AND MACHINE SHOP, O'Donnel & Sutliffe proprietors, corner Aliso and Garcia
PIRONI CHAS B (Preuss & Pironi), 21 Spring
Pisiere Chas A, barber, 67 Spring
Platt C D (Platt & Page), 24 Spring
Platt & Page (C D Platt and R D Page), watchmakers and jewelers, 24 Spring
Polaski Isadore (L Polaski & Son), 58 Main
Polaski Louis (L Polaski & Son), 58 Main
Polaski L & Son (Louis and Isadore Polaski), dry goods and clothing, 58 Main
POLLARD ROBT (Perry & Pollard), 16 Main
Pomeroy A E (Pomeroy & Mills), notaries public, etc, cor Spring and Court
Pomeroy & Mills (A E Pomeroy and H W Mills), real estate, loan and insurance agents, cor Spring and Court
Ponet Mrs N J, millinery, 78 Main
PONET & ORR (V Ponet and B F Orr), undertakers, 66 Main
PONET V (Ponet & Orr), 66 Main
POST OFFICE, J R Dunkelberger, postmaster, Spring near 1st
Potts A W, clerk county court, Court House
Potts J W, public administrator, corner Main and Commercial
Pouyfourcat J, saloon and boarding, 8 Los Angeles
Powell Ellis, saloon, 6 Commercial
Prager C, clothing and supervisor, 64 Main
Prager Samuel, saloon, 69 Main
PRATT E W & CO (E W Pratt and M E Threlkeld), proprs Globe Coffee and Spice Mills, 86-90 Aliso
Preasent Miss B, millinery, 76 Spring
PREUSS EDWARD A (Preuss & Pironi), 21 Spring

HARDWOOD LUMBER. WHITE BROS., 13 & 15 Main and 14 & 16 Spear Street, S. F. Oregon Ash, Maple and Alder

MASONIC OUTFITS, Society Goods, etc., at NORCROSS & CO., Masonic Temple, No. 6 Post Street, S. F.

H. WACHHORST, Importer Fine Watches, Jewelry, Silverware, Precious Stones, etc 315 J St., Sacramento, Cal.

PREUSS & PIRONI (Ed A Preuss and Chas R Pironi), druggists and chemists, 21 Spring
Prichard W B, real estate, 17 Spring
PRIDHAM R W, bookbindery and paper box manufactory, 54 Spring
Pridham William, agt W, F & Co's express, cor Main and Market
QUIMBY S L, saloon, 16½ Main

STEVE'S SAMPLE ROOMS,
16½ Main Street, Los Angeles.
Choice Wines and Liquors.
Mixed Drinks a Specialty.
S. L. QUIMBY, Proprietor.

Ralphs Bros (Albert and Walter Ralphs), groceries and liquors, corner Main and 6th
Rampe F, merchant tailor, 127 Main
Rangonda D, saloon, cor Alisio and Alameda
RAPHAEL BROS (C and H Raphael), wholesale and retail dealers in paints, oils, glass, artists' materials, window blinds, etc; manufacturers of picture frames, cornices and show cases, 141 Main
RAYNAL ALFRED, carriage and wagonmaker, 132 and 134 Alameda
Rees Samuel (Rees & Wirsching), 37 Los Angeles
Rees & Wirsching (Saml Rees and Robt E Wirsching), wagons and farming implements, 33–37 Los Angeles
Reeve B J, architect, 116½ Main
Reich C (Cohen & Reich), San Fernando, East Los Angeles
Reid Edward, saloon, St Charles Hotel, 48 Main
RENSHAW ROBERT, ornamental, church and other glass manufacturer, 81 New High
Reynolds J J, horse-trainer, 52 Temple Block
Richardson J T (Richardson & Munro), Post-office Building
Richardson & Munro (J T Richardson and David Munro), insurance agts, Post-office Building
Riley & Graham (Wm Riley and D M Graham), real estate and money brokers, 29 Main
Riley O, paperhanger
Riley William (Riley & Graham), 29 Main
RINKENBACH AUGUST, saloon, 11 Spring
Robarts Jno, attorney-at-law, 40 Spring
Robinson W W, city auditor, 47 Spring
Rodhchild Meyer, meat market, corner Spring and 5th
ROEDER LOUIS, carriage and wagonmaker, 87 and 89 Spring
Rogers A H, supervisor, Los Angeles
Romerio Chas, blacksmith, 72 Alameda
Rose L J (Stern & Rose), foot Mason st Bridge
Ross W W, physician, 31 Baker Block
Roth E, commercial agent, 7 Commercial
ROUGNY L D & CO (Louis Rougny, Emanuel and Joseph Eyraud), groceries, fruits, provisions, cigars, tobacco, etc, corner Los Angeles and Commercial
ROUGNY LOUIS (L D Rougny & Co), corner Los Angeles and Commercial
ROWAN T E, real estate and commission, 12 Spring
ROWLAND W R, sheriff, Court House
Rozsas H, physician, 48 Spring
Russell & Castera (D H Russell and Chas Castera), furniture, bedding and upholstery, 28 Los Angeles
Russell D H (Russell & Castera), 28 Los Angeles
Russell W H H (Russell & Whittier), attorney-at-law and searcher of records, 38 Spring
Russell & Whittier (W H H Russell and Clark J Whittier), searchers of records, 38 Spring
Ryan A W, councilman
St Charles Hotel, T W Strobridge propr, 46 Main
SALMON WM B, barber and baths, San Fernando opposite New Depot
Santa Cruz M G, groceries and jewelry, 14 and 16 Upper Main
Santa Cruz Zeno, bakery, 50 Upper Main
Santos J, saloon, 6 Los Angeles
Savage Joseph, storekeeper U S bonded warehouse, Alameda
Sawyer W, physician, 29 Main
Schieffelin Chisten (Dunham & Schieffelin), cor Main and Plaza
Schilling Paul, saloon, cor Spring and 2d
Schindler H, bootmaker, 35 Spring
Schley Miss E, hairdresser, 59½ Spring
Schmidt Aug (Schmidt & Haefner), 45 Los Angeles
Schmidt & Haefner (Aug Schmidt and F W Haefner), wagonmakers, 45 Los Angeles
Schmidt John, propr Workingmen's Home
Schroeder A (Schroeder Bros), 89 Spring
Schroeder Bros (H and A Schroeder), painters, 89 Spring
Schroeder Chas W, saloon, opp New S P Depot

CONKLIN BROS., CARPET BEATING & RENOVATING WORKS, 333 GOLDEN GATE AVENUE (TYLER ST.) S. F.

For THE BEST FITTING SUIT OF CLOTHES go to JOE POHEIM, the Tailor.

CALVIN NUTTING & SON, GIRDERS, JAIL AND FENCE WORK, 227 Main Street, San Francisco.

ALLEN, TUGGLE & CO., MEXICAN HARD WOODS, 18 & 20 Spear St., San Francisco

CONKLIN BROS., CARPET BEATING & RENOVATING WORKS, 333 GOLDEN GATE AVENUE (TYLER ST.) S. F.

For THE BEST FITTING SUIT OF CLOTHES go to JOE POHEIM, the Tailor.

Schroeder H (Schroeder Bros), 89 Spring
Schroerlucke J H, shooting gallery, 39 Spring
Schubert A W, saddles and harness, 7 Aliso
Schumacher Henry, bakery, 58 Spring
SCOFIELD & TEVIS, importers and dealers in oils, paints, leads, glass, etc, E A Edwards manager, 23 Los Angeles
Scott J R, attorney-at-law, 78 Temple Block
Seligman M H, crockery, tinware, notions and furnishing goods, 67 Spring
"**SEMI-TROPIC CALIFORNIA**," Chas Coleman Jr editor and publisher, corner Spring and Court
Sentous Bros (L and J Sentous), meat market, cor Aliso and Los Angeles
Sentous J (Sentous Bros), cor Aliso and Los Angeles
Sentous L (Sentous Bros), cor Aliso and Los Angeles
Sentous P M, meat market, cor Upper Main and Short
Sepulveda Ygnacio, superior judge, Court House
Seymour F A, physician and surgeon, 38 Spring
Seymour F I, dressmaking, Baker Block
Seymour & Johnson (J H Seymour and M D Johnson), general merchandise and agricultural implements, 133 Main
Shaffer John, mfr tents, etc, 68 Alameda
Sharp & Bloeser (Robt Sharp and John Bloeser), carpets and furniture, 143 Main
Shelling Chas, clergyman (Methodist)
Shirpser L, clothing, boots and shoes, 35 Spring
Shirpser Mrs S, stamping and ladies' underwear, 91 Spring
Shooter T, mfr ladies' shoes, 33 Main
Shorb A S, physician (homeopathic), Mascarel Block
SHRODER CHAS A (Shroder & Eaton), Pico House
SHRODER & EATON (Chas A Shroder and Chas Eaton), liquors, Pico House
Shulat Rev W, clergyman (Methodist)
Shumacher H, fruits, 54 Spring
SIEGEL H, gents' furnisher, and hatter, 56 Main
Simon Charles, barber, 161 Alameda
Sipulveda P, saloon, Upper Main
Sister & Olipas, barber, Requena nr Main
Slaughter John, saddles and harness, cor Spring and 2d
Slanson I S, pres Los Angeles County Bank, Temple Block
SLOTTERBECK HENRY, guns, pistols, etc, 77 Main
SMITH, BROWN & HUTTON (Henry M Smith, Thomas B Brown and A W Hutton), attorneys-at-law, 91–93 Temple Block
Smith H M, carpenter and builder, 165 Spring
Smith H M, real estate, 54 Spring
Smith's Hotel, J W Smith propr, cor Los Angeles and Commercial
Smith & Hupp (Thomas H Smith and Geo S Hupp), attorneys-at-law, 38 and 40 Temple Block
Smith J W, propr Smith's Hotel, cor Los Angeles and Commercial
Solano Alfred (Hansen & Solano), Union Hall, Spring
Solomon B, tailor, 18½ Commercial
Sopena Vincent, bakery, 8 Upper Main
Southern California Packing Co, J M Elliott sec, J E Hollenback treas, A H Judson pres, M Welch supt, junc Aliso and Macy
Southern Pacific Transfer Co, C J Glover propr, 40 Main
SPENCE E F, president First National Bank, 68 Main
Stanton T E (Payne, Stanton & Co), 65 Main
Stecker Frederick (Lauth & Stecker), cor 3d and Main
Steere R, councilman
Stephens C M, attorney-at-law, 77 Temple Block
STEPHENS D G, Temple Street Livery Stable, corner Temple and New High
Stephens Wm D, attorney-at-law, 85 Temple Block
Stephenson Walter B, attorney-at-law, 8 Temple Block
Stern Chas (Stern & Rose), foot of Mason St Bridge
Stern & Rose (Chas Stern and L J Rose), distillery, foot of Mason St Bridge
Stevenson H J, surveyor, Downey Block
Stewart ——, real estate, 81 New High
Stobell Thomas, planing-mill, 93 Spring
Stoll Henry W, Los Angeles Soda Works, 38 Sansevain
Stoll S (Stoll & Thayer), 9 Spring
Stoll & Thayer (S Stoll and J S Thayer Jr), books and stationery, 9 Spring
Strang A, meat market, Upper Main
Strobridge T W, propr St Charles Hotel, 46 Main
"**SUED-CALIFORNISCHE POST**" (weekly), Conrad Jacoby editor and proprietor, 74 Main
Susand O L, hairdresser, 55 Main
Susskind H, clothing and boots and shoes, 106 Main
SUTLIFFE JOHN (O'Donnel & Sutliffe), corner Aliso and Garcia

INSURE IN THE SUN INSURANCE CO., IT HAS THE SHORTEST & SIMPLEST FORM OF POLICY.

HARDWOOD LUMBER, WHITE BROS., 13 & 15 Main and 14 & 16 Spear St, S. F. Oak, Ash, Hickory, Maple, Cherry, etc.

LOUIS BRAVERMAN & CO., JEWELERS, offer Goods lower than any house in the City. 119 Montgomery St.

H. WACHHORST'S Selection of JEWELRY is the RAREST IN THE STATE 315 J Street, Sacramento, Cal.

Sweeters & Fisher (C Sweeters and J Fisher), saloon, nr New Depot
Tallman N H, crayon artist, 143 Main
Taney B (Burton & Taney), 54 Spring
Teed M, councilman
Tharpar Frank, fruits, etc, 157 Alameda
Thayer & Graham (J S Thayer and H C Graham), real estate and loan agts, 29 Spring
Thayer J S (Thayer & Graham), 29 Spring
Thayer J S Jr (Stoll & Thayer), 9 Spring
The American Colony, J H Lester pres, W E Wilmore sec, 38 and 40 Spring
The Commercial Restaurant, V Dol proprietor, 67 Main
"THE DAILY COMMERCIAL," W H Gould publisher, 54 Spring
"THE EVENING EXPRESS" (daily and weekly), James J Ayers, manager and editor, 23 Spring
Thelen Peter, saloon, 28 Commercial
"The Light" (weekly), Rev John W Ellis, publisher, 13 Downey Block
Thom Stephens (C E Thom and A N Stephens), attorneys-at-law, 6 and 7 Temple Block
Thompson Lew J (F C Howes & Co), 36 Spring
Thorpe William, saloon, cor Main and Court
Tilley J J, barber, 19 Court
TIPTON J E, livery and feed stable, 14 Aliso
Toberman J R, mayor, Union Hall
Tolhurst S H, dentist, room 2 Post-office Building
TONONI G, manufacturer of and dealer in native wines and brandies and fine liquors, Alameda and Olvera
Towers George, bootmaker, 173 Spring
Trafford J, attorney-at-law, 72 Temple Block
Tullis W B, watches and jewelry and watchmaker, 10 Spring
Turner Hall, 123 Spring
Turner Wm F (Lambourn & Turner), 24 and 26 Aliso
Tuthill W H, mgr Singer Manufacturing Co, 28 Spring
UNION BOARDING HOUSE, Wm Yunkerat propr, 34 Commercial
United States Hotel, Hammel & Denker proprs, cor Main and Requena
UNITED STATES LAND OFFICE, Chas R Johnson register, J W Haverstick receiver, McDonald Block
Urmy H N, dentist, 34 Main
Vagavalia J, groceries, Upper Main
Vaiers Wm L, tailor, 131 Spring
Valcuzuela Z, groceries, 37 Commercial
VALDER J A, dealer in pictures, frames, mouldings, mosses, ferns, etc, 42 Spring
Valdez Julian, groceries, Upper Main
Van Bushkirk J S, carpenter, 157 Spring
Van Matre M (Hechtman & Van Matre), opp New Depot
Velasco M, barber, 21 Commercial
Velsir James, master mechanic Southern Pacific R R, Los Angeles
Venable J W, county assessor, Court House
VICKERY & HINDS (J C Vickery and Geo Hinds), meat market, 122 Main
VICKERY J C (Vickery & Hinds), 122 Main
Vignolo Geo A, groceries, 112 Main
VILLA DAVID (King & Villa), 20 Aliso
Wagenbach Chas, tailor, 131 Spring
WANGEMAN HERMAN (Dreyer & Wangeman), 46 Spring
Ward James P (Hambrook & Ward), cor Marchessault and Alameda
Warner J J, notary, 43 Temple Block
Weihs Albert, leather and findings, and boots and shoes, 33 Main
WEINER H C, clothing and gents' furnishing goods and hats, 73 Main
Weiss Robt F, real estate and collection, 28 Spring
Wells, Fargo & Co's Express, Wm Pridham agt, cor Main and Market
WELLS G WILEY, (Brunson & Wells), attorney-at-law, 11 and 71 Baker Block
Wells W H (Gelatt & Wells), Requena bet Los Angeles and Wilmington
Welsh M, supt Southern Cal Packing Co, junction Aliso and Macy
Wendt Charles, bootmaker, 127 Spring
Western Union Tel Co, R R Haines, local mgr, cor Main and Arcadia
Weyse O G (Naud, Weyse & Co), 29 Commercial
Weyse R G (Naud, Weyse & Co), 29 Commercial
Wheeler John O, deputy clerk supreme court and sec Main St and Agricultural Park R R Co, 3 Commercial
White C, attorney-at-law, 84 Temple Block
White C H, ticket agent S P R R
White E E (McGarvin & White), 96 Spring
White Seth, blacksmith and wagon-maker, Temple near New High
Whittier C J (Russell & Whittier), 38 Spring
Wickersham Isaac, livery stable, 39 Aliso
Wicks M L, attorney-at-law, 86 Temple Block

The "ROYAL ST. JOHN" SEWING MACHINE, No. 20 Second Street, San Francisco, Cal. C. SHAW, General Agent.

PIONEER IRON WORKS, CALVIN NUTTING & SON, Proprietors. Established 1849 237 Main Street, S F.

For THE BEST FITTING SUIT OF CLOTHES go to JOE POHEIM, the Tailor.

ALLEN, TUGGLE & CO., WAGON LUMBER, 18 & 20 Spear St., San Francisco.

WIDNEY J P, physician, Downey Block
WIDNEY R M, attorney-at-law, Mascarel Block
Widney W W & S A, varieties and novelties, 132 Main
Wieser J (Wieser & Mueller), 29 Main
Wieser & Mueller (J Wieser and E Mueller), watchmakers and jewelers, 29 Main
Wigand Theo, physician, 131 Main
Williams B T (Williams & Williams)
Williams Mrs J L, furnished rooms, 33 Main
Williams Jos L (Williams & Paterson), cor Main and Commercial
Williams & Paterson (Jos L Williams and Frank Paterson), saloon and oyster house, cor Main and Commercial
WILLIAMS & WILLIAMS (W T and B T Williams), attorneys-at-law, Los Angeles
Willits J L, . . at market, cor Alameda and Sansevain
Willmore W E, sec the American Colony, 38 Spring
WILSON ROBT N C (Barclay & Wilson), attorney-at-law, rooms 6-7-8, over First National Bank
Winston J B, physician and health officer, 7 Downey Block
Wirsching Robt E (Rees & Wirsching), 37 Los Angeles
Wise K D, physician, 116½ Main
Wise M, saloon, 21 Court
Woerz Chris, barber, 47 Main
WOLFROM & BISHOP (G P Wolfrom and John Bishop), harness and saddles, 66 Spring
WOLFROM G P (Wolfrom & Bishop), 66 Spring
WOOD B F, bakery and restaurant, 72 Spring
Wood F A (Judson, Gillete & Gibson), 131 Main
WOODHEAD CHAS B (Woodhead & Gay), 46 Spring
WOODHEAD & GAY (Chas B Woodhead and Leslie F Gay), general commission merchants and dealers in fruits and seeds, 46 and 48 Spring
Woodworth J J, groceries, 14 Main
Woodworth W (Perry, Woodworth & Co), 76 Commercial
Woollacott H J, liquors, 50 and 52 Spring
Woolweber Theo, druggist and chemist, 59 Main
Workingmen's Home, John Schmidt propr, 29 and 31 Commercial
Worthington Henry, physician, 29 Main
Wright W T, county surveyor, Downey Block
Yarnell Jesse (Yarnell, Caystile, Mathes & Otis), 9 Temple Block
Yarnell, Caystile, Mathes & Otis (Jesse Yarnell, T J Caystile, S J Mathes and H G Otis), proprs Los Angeles "Daily Times" and Los Angeles weekly "Mirror" and book and job printing office, 9 Temple Block
Yorba B A, county auditor, Court House
Young J W, groceries and liquors, 109 Aliso
Y M C A Hall, Main
YUNKERAT WILLIAM, proprietor Union Boarding House, 34 Commercial
Zabaleta P, bootmaker, 20 Commercial
Zens John, livery stable, 136 Main
Zobelein George (D M Ilstedt & Co), Aliso
Zwieg Louis, tinsmith and plumber, 14 Commercial

Coast Mail Stage Line,
BETWEEN
SAN BUENAVENTURA AND LOS ANGELES, TRI-WEEKLY.
THE
SHORTEST AND BEST ROUTE.

HARDWOOD LUMBER, WHITE BROS., 13 & 15 Main and 14 & 16 Spear St., S. F. Oak, Ash, Hickory, Maple, Cherry, etc.

For THE BEST FITTING SUIT OF CLOTHES go to JOE POHEIM, the Tailor.

MUTUAL LIFE INSURANCE CO., OF NEW YORK, F. S. WINSTON, Prest. CHEAPEST AND BEST. See Adv. Page.

The "ROYAL ST. JOHN" SEWING MACHINE. C. SHAW, General Agent.

FASHION STABLES,

29 Main Street, opp. Arcadia, Los Angeles, Cal.

Hacks, Landaus, Barouches, Rockaways and Buggies,

Good Driving Horses, Both Single and Double,

The Best Stock and Lowest Prices. Horses Boarded by the Day, Week or Month.

Give us a Call. GEO. R. BUTLER, Superintendent.

M. W. CHILDS,

HARDWARE EMPORIUM,

No. 21 Los Angeles Street, Los Angeles, Cal.

Dealer in Stoves, Ranges, Hardware, Agricultural Implements, Force and Lift Pumps, Rubber Hose, Crockery and Glassware, Iron and Lead Pipe. Sole Agent for the Superior Stoves and Ranges, manufactured by Bridge & Beach Manufacturing Co., St. Louis, Mo. Manufacturer of Tin, Copper and Sheet Iron Ware and Artesian Well Pipe. Plumbing in all its branches done to order with neatness and dispatch.

COMPTON & KERR,

Real Estate & Loan Agents

Room 4 Post Office Building,

LOS ANGELES, (P. O. Box 315.) **CALIFORNIA.**

Have for sale a LARGE LIST OF PROPERTY both in the City and Country. Ranches that we can sell in Lots to suit any and all classes of customers, from five acres to 40,000 acres each. Correspondence solicited. Send for Circular and Price List. Team and carriage to show property furnished free of charge.

C. DUCOMMUN,

HARDWARE

MECHANICS' TOOLS FOR ALL TRADES.

AND DEALERS IN

Paints, Oils, Varnishes, Window Glass, Brushes, Sheep Ear Punches, Pruning Shears, Honey Knives, and Sheep-Shears, and Assayers' Outfits, Spectacles, Eye-Glasses and other Optical Instruments.

FANCY GOODS, ETC., And 25,000 Assorted Articles.

No. 54 MAIN STREET, LOS ANGELES, CAL.

OLDEST BUSINESS HOUSE IN LOS ANGELES.

The Pioneer Saddle and Harness Manufactory of

S. C. FOY,

[Established in 1854.]

Manufacturer and Dealer in

SADDLERY, Harness, Whips, Collars, Nets, Dusters, Brushes.

AND HORSE FURNISHING GOODS.

I am still at my old stand, 17 Los Angeles Street, where I make a specialty of the Celebrated **Foy Saddles and Saddle Trees.** I also manufacture and keep on hand all kinds of Harness, from lightest buggy to heaviest team, and the largest and best assortment of Saddlery on the coast south of San Francisco, comprising **COLLARS, WHIPS, BRIDLES, SPURS, TENTS, WAGON COVERS,** etc.

GLOBE COFFEE and SPICE MILLS

(Formerly Old Aliso Flour Mills.)

E. W. PRATT & CO.,

PROPRIETORS.

We are now ready, with New and Improved Machinery, to supply the Trade generally

With Goods in our line at San Francisco Prices.

Junction Aliso Street and Old Aliso Road, Los Angeles, Cal.

Address Post Office Box 437.

LOUIS ROUGNY. EMMANUEL EYRAUD. JOSEPH EYRAUD.

L. D. ROUGNY & CO.,

DEALERS IN

Groceries AND Provisions,

CHEESE, EGGS,

Cigars, Tobacco, Fruits, Etc.

Corner Commercial and Los Angeles Streets,

LOS ANGELES, CALIFORNIA.

WOLFROM & BISHOP,

66 SPRING ST., LOS ANGELES.

Harness & Saddle Manufactory

TRIMMINGS OF EVERY DESCRIPTION.

FIRST-CLASS WORK AT REASONABLE RATES.

LOUIS BRAVERMAN & CO., JEWELERS, offer Goods lower than any house in the City, 119 Montgomery St.

THE

St. Charles Hotel,

(OPPOSITE THE COSMOPOLITAN.)

Main Street, Los Angeles, Cal.

In its cleanly homelike accommodations, this hotel is second to none in the city, while its table is supplied with every article that American Travelers can obtain or desire.

THE ST. CHARLES

Makes but little noise at trains, and less external show; but its internal arrangements and facilities for the comfort of Travelers, and the character of its Guests, commend it to the public favor above any Hotel in Los Angeles.

HOT AND COLD BATHS FREE

Hotel Carriage from all Trains Free. Street Cars pass the House, to and from the Depot, every half hour.

TERMS—$1.50 to $2.50 per Day; longer as agreed.

T. W. STROBRIDGE.

R. W. PRIDHAM,

BOOKBINDER

— AND —

Manufacturer of Blank Books,

— AND —

All kinds of Paper Boxes.

No. 54 SPRING STREET,

LOS ANGELES.

LOS BANOS.

MERCED COUNTY. A post and express office, reached *via* Gilroy, 48 miles distant.

Beeby N, blacksmith
Bibby N, supervisor
Blankenship Rev P M, clergyman (Methodist)
Miller & Lux, general merchandise
OPPENHEIMER S, postmaster
SCHEELINE & OPPENHEIMER, general merchandise and Wells, Fargo & Co's agents
Thornton H W R, hotel
Weidman A, hotel
Wiener & Cohn, general merchandise
Worthington J A, hotel and saloon
Zahn Andrew, blacksmith

LOS GATOS.

SANTA CLARA COUNTY. A post and express office. Los Gatos is pleasantly situated on the line of the South Pacific Coast R. R., 50 miles from San Francisco and 9 miles from San Jose.

The elevation is about 350 feet above tide water. The climate is very even and salubrious; figs, oranges and other tropical fruits flourish here. It is especially recommended for weak lungs, asthma, and kindred diseases. The scenery is grand and beautiful, and as a health resort Los Gatos and the adjacent hills are noted over the whole Pacific Coast. The country round about is especially adapted for fruit, grapes, etc., and fruits grown in this vicinity already command a higher price in the San Francisco market than any other fruit now being sold there. [Sketch by Mr. H. W. Van Der Vaart.]

The population of Los Gatos is about 500, the place having grown considerably since our last issue. Quite a busi-

H. WACHHORST Has an Endless Variety of Rings from Solid Gold to COSTLY DIAMOND SETTING. 315 J St., Sacramento.

The "ROYAL ST. JOHN" SEWING MACHINE, No. 30 Second Street, San Francisco, Cal. C. SHAW, General Agent.

CALVIN NUTTING & SON, 237 MAIN STREET, SAN FRANCISCO. Iron Doors, Bank Vaults, Etc.

ALLEN, TUGGLE & CO., OREGON ASH AND MAPLE, 18 & 20 Spear St. San Francisco.

JOE POHEIM, THE TAILOR, 724 Market and 203 Montgomery Streets, S. F.

ness center has sprung into existence on the west side of the railroad. The improvements there include a handsome hotel building, which, on its completion, at once took rank as the first hotel of the town. It has been named Major's Hotel, after its genial landlord. The industries of Los Gatos include a flouring-mill, stone quarry, lime kiln and a fruit-canning establishment. Seanor's extensive planing and shingle-mill and carriage manufactory is also located here. The town has one newspaper, the *Los Gatos News.*

Avery Lyman, hairdresser and saloon
Belshee D C, furniture
BERNHARDT & LOVELL (Charles Bernhardt and J M Lovell), San Jose Grocery
Berry J L, physician
Carson George, agt S P C R R, W, F & Co, and Bay Coast Tel Co
Chapman R M, clergyman (Episcopal)
COFFEY H R, Los Gatos Bakery
COLEMAN HOUSE, James F Coleman proprietor
COLEMAN JAMES F, proprietor Coleman House
Dahl Severin, bootmaker
Daves J E, livery stable
DAVES V B, nurseryman and florist and dealer in fruits and vegetables (see advertisement)
Davis & Cowell, lime kiln
DESMARAIS PAUL, druggist and chemist
Fischer Peter, saloon
Gates H W, lumber
Gray Thos, painter
Greely House, Mrs N M Greely propr
Groom J J, supt Los Gatos Fruit Packing Co
Hall Geo M, real estate
Hancock Rev L M, clergyman (Methodist)
Hart Mrs G E, milliner
Johnson Peter, real estate
LEFEVRE Z J, bootmaker, boots and shoes made to order and repaired
Lloyd D, physician
Los Gatos Flour Mills
Los Gatos Fruit Packing Co, Samuel Templeton pres, J J Groom supt
Los Gatos Hotel, Sincock & Berryman proprs
Los Gatos Manufacturing Co, W S McMurtry pres, flour-mill
"LOS GATOS WEEKLY NEWS" (The), W S Walker editor and propr
Lundy William, saloon
Luse A S, physician
Lyndon J W, gen mdse and ins agt
Main H H, county supervisor
MAJORS L L, attorney-at-law and proprietor hotel (see advertisement)
Montgomery J W, harness and saddle maker
Moodie Rev R C, clergyman (Presbyterian)
Morse Gilbert, varieties and cigars
Noltemeier F W, bootmaker
Pacific Hotel, Chas M Schiele propr
PARKS DANIEL, blacksmith, wagonmaker and practical horseshoer
PERKINS & SON (Palmer and Fred W Perkins), general merchandise
Proctor & Trailer (T B Proctor and L C Trailer), real estate and insurance agts
Reynolds E F, constable
Rogers W E, gen mdse, paints, oils and lumber
Sanders Mrs C W, fancy goods and notions
Schiele Chas M, propr Pacific Hotel
SEANOR GEORGE, planing mill, shingle mill, machine shop, blacksmith, wagon and paint shop, manufacturer Russell's patent harrow
Shepherd Mrs L, confectionery and bakery
Shore W C, varieties
Sincock & Berryman (Henry Sincock and Arthur Berryman), Los Gatos Hotel
Smith W G & Co, real estate brokers and insurance agents
Swall & Smith (George Swall and J B Smith), butchers
Templeton Samuel, pres Los Gatos Fruit Packing Co
Thompson Miss J, milliner, dressmaker and fancy goods
Tobin John F, justice of the peace and news dealer
Trailer L C, insurance and real estate
Urmy Clarence T, music teacher
Van Der Vaart Henry W, real estate and insurance agent
Van Mater J M, hardware, pumps and plumber
WALKER W S, editor and proprietor Los Gatos "Weekly News"
Woodards J L, barber

V. B. DAVES,
NURSERYMAN AND FLORIST
LOS GATOS, CAL.
Has always on hand
SHRUBBERY AND PLANTS.
ALSO,
A large selection of all Fruit Trees peculiar to the Santa Clara Valley.
SEND FOR CATALOGUE.

MUTUAL LIFE INSURANCE CO., OF NEW YORK, F. S. WINSTON, Prest. CHEAPEST AND BEST. See Adv. Page.

HARDWOOD LUMBER, WHITE BROS., 13 & 15 Main and 14 & 16 Spear St, S. F. Oak, Ash, Hickory, Maple, Cherry, etc.

DANIEL NORCROSS & CO., Military Goods, Regalias, etc., for all Orders, Masonic Temple, No. 6 Post Street, S. F.

GO TO MAJORS' HOTEL.

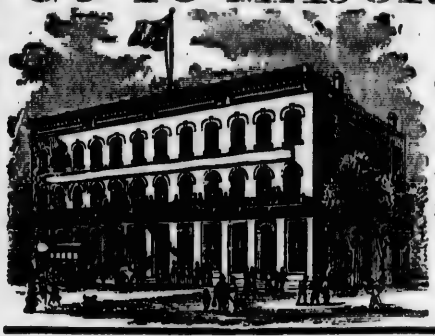

West of Railroad, near Depot,

Los Gatos, Cal.

The Finest House on the S. P. C. R. R., and the Leading Hotel of Los Gatos.

Rooms Elegantly Furnished,

And Excellent Fare provided at a ll times

In connection with the House is a Finely Appointed

Billiard Parlor and Bar-Room.

L. L. MAJORS,

PROPRIETOR.

LOS MEDANOS.

CONTRA COSTA COUNTY.

ROBINSON L L, agent Wells, Fargo & Co

LOS NIETOS.

LOS ANGELES COUNTY. See also Downey City.

Buster J W, justice of the peace
Fuller John, constable
Horton Oren, constable
Williams E V, justice of the peace

LOST CAMP.

PLACER COUNTY. Post-office Blue Canyon.

BARTLETT G T, miner and farmer

LOTUS.

EL DORADO COUNTY. A post-office, 9 miles northwest of Placerville.

Alderson Thomas, general mdse
GALLANAR G W, general merchandise, postmaster, editor and proprietor "Lotus Press" and notary public
Grey John, hotel
"LOTUS PRESS," G W Gallanar editor
Young M W, physician

LOVELOCK.

BUTTE COUNTY. A post-office, 30 miles north of Oroville.

Bennes E C Y, postmaster and hotel
Dansy Geo W, bootmaker
Kitchen Isaac W, general merchandise and hotel
Pomerat V, hotel and gen mdse

LOWDEN'S RANCH.

TRINITY COUNTY. A post-office, 7 miles southeast of Weaverville.

LOWDEN O E, postmaster and proprietor Lowden Hotel

LOWELL HILL.

NEVADA COUNTY. A post-office, 7½ miles northeast of Dutch Flat.

Barney J M, mining supt
EASTIN C B & CO (G S Maker and C B Eastin), general merchandise
Golden Ball, P M Nellis supt
Hill James, saloon
King W R, hotel
Kirby & Co, supts Swamp Angel Mining Co
Morgan Mine, P M Nellis supt
Nellis P M, mining supt
Regan John, hotel
Swamp Angel Mining Co, Kirby & Co

LOWER LAKE.

LAKE COUNTY. A post and express office. A mountain town, 1500 feet above the sea-level, beautifully situated on an arm of Clear Lake, 23 miles from Lakeport, and at the confluence of four roads. Population 300.

BACCUS J B JR, proprietor "Lower Lake Bulletin"
Barker C C, road commissioner
Barker Mrs C C, hotel
Bayton & Moore, liquors
Bolter H R, general merchandise
Burnett & Co, flouring-mills
Bynum J, physician
COBB W T, farmer
Cowden Jas, market and liquors
Duel Mrs A & Daughters, millinery and dressmaking

CALVIN NUTTING & SON, Manufacturers all kinds IRON WORK, 257 Main Street San Francisco.

H. WACHHORST Repairs Watches, Chronometers and Clocks at Short Notice. 315 J Street, Sacramento, Cal.

CONKLIN BROS., CARPET BEATING & RENOVATING WORKS, 333 GOLDEN GATE AVENUE (TYLER ST.) S. F.

ALLEN, TUGGLE & CO., CHERRY LUMBER, 18 & 20 Spear St. San Francisco.

JOE POHEIM, THE TAILOR, makes the BEST FITTING Clothes in the State.

Fisher W F, propr Clear Lake stage line
Gemmell Mrs S, dressmaker
Getz Joseph & Bros, general merchandise
Gruwell L H, livery stable
Hall Miss M, dressmaker
Hanson D M, attorney-at-law
Hill R, photographer and real estate agt
Hopkins F V, physician
Hutchinson W H, farmer
Kesey Wm, asst assessor
Kelley Wm, restaurant
Levy M & Bro, general merchandise
Link Chas F, brewery
"LOWER LAKE BULLETIN," J B Baccus Jr, proprietor
Manson D H, attorney-at-law
Mather & Linck, brewery
Miller D L, justice of the peace
Mitchell T A K, blacksmith and wagonmaker
Mitchell W E, wagonmaker
Moore J H, constable
Neilson A M, bootmaker
Nichols Ralph K, civil engineer and supt Clear Lake Water Co
Noel A E, attorney-at-law
Ransdell J W, barber
Read J L, notary public and conveyancer
Scott T T, brick mason
Shreve & Son (I B and T A Shreve), blacksmithing
Simmons F B, painter and trimmer
STANLEY J R, postmaster and notary public, real estate agent and conveyancer
Thompson S A, saw-mill
Walker J A, physician
Walls B, druggist
Ward B F, bootmaker
Wardlaw B R, surveyor
Wood Thomas, harness and painter
Young M N, flour-mills

LOW GAP.

MENDOCINO COUNTY. A post-office and a stage station in the Redwoods, 15 miles from Ukiah.

NUTTER C E, saloon, hotel, feed stable, groceries and postmaster
Van Dugen & Reeves, saw-mill

LOYALTON.

SIERRA COUNTY. A post-office; an agricultural village, 50 miles east of Downieville.

BATTELLE T F, notary public and postmaster
Enscoe J, general merchandise
Hodgess John, attorney-at-law
Huyck R A, blacksmith and wagonmaker
Keyes D B, hotel
Levy Bros, general merchandise
Routson P P, liquor
Schubert Th, physician
Turner A F, butcher
Williams J M, painter

LUGONIA.

SAN BERNARDINO COUNTY. A post-office.

COOK G A, groceries, dry goods, boots and shoes, hardware, e c
Crafts M H, Crafton Retreat
Lugonia Fruit-Growing and Packing Co
Lugonia Fruit-Packing Co

LUNDY.

MONO COUNTY. A post and express office, in Homer Mining District, or Mill Creek; is beautifully located at the foot of two high mountains (Mount Gilcrest and Mount Scowden), rising nearly perpendicular from the green borders of the little gem called Lake Lundy. The mountain scenery in and around Lundy is beautiful beyond description, and makes it exceedingly desirable for human residence. The distance from Bodie, reached by stage line, is about 30 miles, leading along Lake Mono and its monotonous alkali fields. Population about 400, including the surrounding mines.

Anderson & Stewart, meat market
Beck I N, saloon
Brown H N H, notary public and agt W, F & Co
Burkham & Nichols (M Nichols and S B Burkham), livery stable
Carpenter & Gilcrest (H E Carpenter and John Gilcrest), U S mineral surveyors and civil engineers
Davison Wm, brewer
Delahide Mrs R, restaurant
Drake Frank V, lawyer
Fennell Nat, constable
Gable Mrs P C, hotel
Gale Chas M, saloon
Guirado R C, physician
Haas & Glunz, saloon
Hecter C F, Lundy and Bodie Stage Line
Hetzel Selden, attorney and counselor-at-law
"HOMER MINING INDEX" (The), James T Huling proprietor
HULING JAMES T, proprietor "The Homer Mining Index"

SUN INSURANCE CO., IS THE FAVORITE FIRE AND MARINE COMPANY ON THE COAST.

HARDWOOD LUMBER, WHITE BROS., 13 & 15 Main and 14 & 16 Spear st, S. F. Hubs, Spokes, Rims, Poles, Shafts, etc.

LOUIS BRAVERMAN & CO, Manufacturers of Fine Jewelry & Diamond Work, 119 Montgomery Street, S. F

Lundy O J, hotel
Maestretti A, constable
Manton Ed, saloon
McFarlen J H, harnessmaker
McLean Chas C, justice of the peace
Medlicott M P, justice of the peace
Miller Ben H, county clerk
Montrose R G, lumber
Murray Jack, saloon
Robson & Weaver, blacksmiths
Wilcox W A, justice of the peace

MACE'S MILL.

AMADOR COUNTY. Post-office Jackson.

Mace F, saw and quartz-mill

MACVILLE.

SAN JOAQUIN COUNTY. Post-office Lockeford.

Poppe Chas, constable
RINGER GEORGE, general merchandise
Rooks Frank, hotel
Sprague B F, blacksmith
Stacey G G, blacksmith and wagonmaker
Stringfield & Sprague, blacksmiths

MADELINE.

LASSEN COUNTY. A post-office. Takes its name from Madeline Plains, and is situated in a picturesque locality, midway between Honey Lake and Big Valley. The location is most favorable for stock-raising, and the quantities of cheese and butter shipped from this point are surprising.

Bayley Geo, stock raiser
Boggs John, stock raiser
CHENEY & FORD, stock raisers
Ford G O, postmaster
Winters Theodore, stock raiser

MADERA.

FRESNO COUNTY. A post, telegraph and express office, on the Central Pacific R. R., 22 miles from Fresno. Population 250.

Borden N L, agt Yosemite Stage and Turnpike Co, and Central Pacific R R
Brown Mrs C E, druggist
Brown F R, physician
Charles John, carpenter
Cramer James, constable
Curtin C, livery stable
Dougherty Daniel, bootmaker
Edwards D F, blacksmith
Jessen S, hotel
Mace R P, hotel and office of Yosemite Stage and Turnpike Co
Madera Fume and Lumber Co, gen mdse
Madera Hotel, Henry Slaven proprietor
Malony J L, physician
MOORE & CO, general merchandise
MOORE E, agt Wells, Fargo & Co, and postmaster
Neal Rev J H, clergyman (Methodist)
Paz C, barber
Rabidon Louis, restaurant
Redfield O T, attorney-at-law and notary public
Simpson Richard, justice of the peace
Slaven Henry, hotel
Velie A T, wagonmaker
Williams H S, gen mdse and saloon

MADISON.

YOLO COUNTY. A post, express and telegraph office, on the Vaca Valley and Clear Lake R. R.

Audett Mrs J, dressmaker
Audett J Jr, stoves and tinware
Buchanan Rev P G, clergyman (Methodist)
Chandler F B, lumber
Doll Philip J, barber
FIFIELD DR W E, physician and surgeon, druggist and postmaster, cigars, tobacco and stationery
GILL HENRY, blacksmith and horseshoeing
Gostick Abram, bootmaker
HAINES A, dry goods, clothing, groceries, boots and shoes, tinware
HENRICH EXCHANGE, saloon and billiard room, F N Henrich proprietor
HENRICH EXCHANGE HOTEL, F N Henrich proprietor
Hill H, blacksmith
Hilliker S W, propr Hilliker Hotel
Hockal Henry, barber, F N Henrich Building
Howell B, well-borer
Hudson J B, fruit and cigar stand
Johnson Wm, wagonmaker
Keller Joseph, blacksmith
Levy Wolf, general merchandise
Lyon & Phariss (W H Lyon and J B Phariss), liquors
Lyon W H (Lyon & Phariss)
MADISON LIVERY STABLE, F N Henrich proprietor
MADISON MEAT MARKET, F N Henrich proprietor
Madison Mills, Rhodes & Troop
McCONLEY HIRAM, proprietor Pioneer Saloon and Lodging-house

H. WACHHORST Repairs Watches, Chronometers and Clocks at Short Notice. 315 J Street, Sacramento, Cal.

The "NEW DEMOCRAT" and "ROYAL ST. JOHN" SEWING MACHINES, C. SHAW, General Agent, No. 20 Second Street, San Francisco, Cal.

JOE POHEIM, THE TAILOR, makes the BEST FITTING Clothes in the State.

CALVIN NUTTING & SON, Tubular Wheelbarrows, Bolt and Bridge Work, 237 Main Street, San Francisco.

ALLEN, TUGGLE & CO. Ship Plank, all kinds, 18 and 20 Spear St., San Francisco.

JOE POHEIM, THE TAILOR, makes the BEST FITTING Clothes in the State.

MUTUAL LIFE INSURANCE CO., OF NEW YORK, F. S. WINSTON, Prest. CHEAPEST AND BEST. See Adv. Page.

McKENNA J J, blacksmith and wagon-maker, and horseshoeing
Nugent Chas R, clergyman (Methodist
Paine O S, carpenter
Palladay Bros, carpenters
PENNY JOHN, agent Wells, Fargo & Co, Western Union Telegraph operator, and general freight agent Vaca Valley and C L R R
Phariss J, hotel
Phariss J B (Lyon & Phariss)
PIONEER SALOON AND LODGING HOUSE, H McConley proprietor
Procter M J, liquors
Rhodes John M (Rhodes & Troop)
STEPHENS J J, grain warehouse
TANDY GEORGE, saddler, harness-maker, and carriage trimmer
Tandy John, carpenter
Troop W H (Rhodes & Troop)
Whipple J and Davis W, painters
Wilber John, carpenter
Wilkinson L, conductor V V & C L R R
Woodden John, justice of peace
Wootten Bros & Troop, flour-mill

MAD RIVER.

HUMBOLDT COUNTY. Post-office Arcata. A telegraph office, 5 miles from Arcata.

VANCE JOHN, saw-mill and railroad

MAGALIA.

BUTTE COUNTY. A post-office, 25 miles north of Oroville. Population 100.

Bader Chas, saloon
Cohn Henry & Sons, general mdse
Dinkle J, butcher
Dunham E, bootmaker
McClure Wm, saloon
McDonnel Robert, hotel and blacksmith
McGregor Miss Emma, school teacher
Miller Henry, general merchandise
MONTGOMERY C, general merchandise and postmaster
Perry Alvin A, hotel
Riley D, saloon, attorney at-law, and justice of peace
Riley W S, saloon

MAHEW'S STATION.

SACRAMENTO COUNTY. Post-office Brighton; 9 miles from Sacramento, on the Sacramento and Placerville R. R.

Baker Wm, fruit raiser and shipper
Camp Chas, hop raiser
Day James T, fruit raiser and shipper
Fisher Phil, fruit raiser and shipper
Keller John, fruit raiser
MAHEW L, agent Sacramento and Placerville R R
Paterson A D, saloon
Routier Jos, fruit raiser and shipper
Smyth Herman, blacksmith
Stephens R D, fruit raiser and shipper
Studarus John, fruit raiser and shipper
Wells Ely, fruit raiser and shipper

MAINE PRAIRIE.

SOLANO COUNTY. A post and telegraph office, at the head of Cache Creek Slough—which is navigable for small vessels—and is connected with the California Pacific R. R. by a stage line. It is about 18 miles northeast of Fairfield.

Christin N J, liquors
Crawford Rev J N, clergyman
FRENCH J A, postmaster and general merchandise
Lewis Mrs Rebecca, hotel and livery stable
Luttger G, carpenter and builder
Petrus F W, blacksmith
Rothkie W F, saloon
Vail W D, lumber and warehouse

MAMMOTH CAVE.

CALAVERAS COUNTY. Twelve miles from San Andreas, 13 miles from Big Trees, and within 2 miles of Big Tree road.

Nichols George, proprietor

MAMMOTH CITY.

MONO COUNTY. Post-office Round Valley, Inyo County.

WAGNER P A & CO, general merchandise

MANCHESTER.

MENDOCINO COUNTY. A post-office, 66 miles by stage from Duncan's Mills. Population 260.

Bishop C H, farmer and dairyman
Caine D, farmer and dairyman
Caughey Robert, supervisor
Cothbertson John R, farmer and dairyman
Denman M P, farmer and dairyman
Filben Thos, mill
Gillmore E P, road overseer
Gillmore H, stock and wool grower
Hagreen James, farmer and dairyman
Hogan Wm, farmer and dairyman
Hoyt S S, farmer and dairyman

HARDWOOD LUMBER, WHITE BROS., 13 & 15 Main and 14 & 16 Spear Street, S. F. Oregon Ash, Maple and Alder.

ODD FELLOWS' SUPPLIES, Flags, Banners, etc., at NORCROSS & CO., Masonic Temple, No. 6 Post Street, S. F.

H. WACHHORST Invites Attention to his GENUINE STERLING SILVERWARE. 315 J St., Sacramento, Cal.

Hunter James, farmer and dairyman
James Sheppard, farmer and dairyman
Kendall A B, stock and wool grower
Lane John C, surveyor
Morse Lewis, capitalist
Redemeier L, stock and wool grower
REINKING C W, justice of peace
Savage G L, postmaster and gen mdse
Scott H B, farmer and dairyman
Shoemake W, stock raiser
Taylor S H, blacksmith
Vinegarholtz H, school trustee

MANKA'S CORNER.

SOLANO COUNTY. Post-office Suisun, 6 miles from Fairfield.

HARLEY GEO, saloon and groceries

MARIPOSA.

MARIPOSA COUNTY. A post and express office; reached *via* Southern Pacific R. R. to Merced, thence 41 miles by stages. It is a mining town on one of the roads leading to the Yosemite Valley. It is the county seat and contains about 500 inhabitants.

Adams Wm, attorney-at-law
Anderson J A, upholsterer
Andrada Jesus, barber
Bell H R, physician
Bloomgreen B F, watchmaker
Bogan & Co, general merchandise
Bogan Chas, insurance agent
Buffum E W, county supervisor
Clarke John F, sheriff
Cliff James P, wagonmaker
Congdon & Reynolds (J W Congdon and Angevine Reynolds), attorneys and counselors-at-law
Contreras Mrs E, restaurant
Corcoran John M, superior judge
Counts Geo, county treasurer
Daut F, machinist
Daveny Manuel, carpenter
Dou Joseph, constable
Egenhoff W D, general merchandise and county supt of public instruction
Farnsworth C E, blacksmith
Fritz J G, meat market and blacksmith
Gallison & Farnsworth, blacksmiths
Gallison Winslow, hotel
Godano J B, bootmaker
Goucher G G, district attorney
Hedgepeth Rev Joel, Methodist clergyman
Highman John, general merchandise
Hoskins Chas T, miller
Jones L F, attorney-at-law and notary public
Jones N L, attorney-at-law
Josselyn A J, carpenter
Kavanaugh W S, coroner and public administrator
Kerrins Chris, livery stable
Ketney David, boots and shoes
Kiel Jarvis, surveyor
Knight W R, carpenter
LEWIS & HODGSON, proprietors "Mariposa Herald"
"MARIPOSA GAZETTE," Angevine Reynolds proprietor
"MARIPOSA HERALD," Lewis & Hodgson proprietors
McCann Wm, saloon
McElligott Thos, blacksmith
McKetchnie Chas, painter
Mentzer Jonathan, county supervisor
MILLER J H, express, stage agent and postmaster
Mulley Mrs J, milliner and fancy goods
Murray & McCoy (S R Murray and Jas McCoy), flouring-mills
Newman M, county assessor
REYNOLDS ANGEVINE, proprietor "Mariposa Gazette," attorney-at-law and notary public
Ralson C, laundry
Rogers Lovely, county supervisor
Schlageter H, hotel
Snyder & Co, saw-mill
Stewart Geo, liquors
Streeter Jarvis, county clerk and recorder
Temple G W, justice of the peace
Thomas John W, carpenter
Thomas R B, county surveyor
Tomlison Chas, sailmaker
Turner J T, druggist and physician
Volk Adam, liquors
Washburn & Bruce, saw-mills
Weiler John, brewery
White H H, dentist
Whorton S G, justice of the peace
Williams Ralph, blacksmith
Williams Robert, liquors
Yosemite Stage and Turnpike Co, livery and feed stables

MARKLEEVILLE.

ALPINE COUNTY. A post-office, reached by stages; 39 miles from Carson City, Nevada. Population 100.

Arnot N D Jr, superior judge
Barnes Edward, justice of the peace
Bemis E, saw-mill
Champagne T, saloon
Coleman Cyrus, foreman fire department
Cronkite John, county treasurer
Curtz Peter, sec fire department
Degleman John, bootmaker
Ford R H, county supt schools
Ginn H C, county supervisor

CONKLIN BROS., CARPET BEATING & RENOVATING WORKS, 333 GOLDEN GATE AVENUE (TYLER ST.) S. F.

CALVIN NUTTING & SON, 237 MAIN STREET, SAN FRANCISCO. Iron Doors, Bank Vaults, Etc.

ALLEN, TUGGLE & CO., WAGON LUMBER, 18 & 20 Spear St., San Francisco.

JOE POHEIM, THE TAILOR. Suits made to order from $20. 203 Montgomery & 724 Market.

Hanson T N, hotelkeeper
Harvey J W, meat market
HARVEY W W, county clerk, auditor and recorder
Hawkins D R, surveyor
Larsen Joseph, county supervisor
LUKENS GEO E, district attorney
Maxwell M, justice of the peace
Merrill W P, county supervisor
Miller H B, assistant foreman Fire Department
Scott John B, sheriff
Silver Mountain and Carson City Stage Company
Stalker Daniel, deputy sheriff
Thornburg Wm M, justice of the peace
Timberlin John, deputy sheriff
Wade James H, county assessor
Wade J R, constable
WEIS JOHN, gen mdse and postmaster

G. E. LUKENS, ESQ.,
Attorney and Counselor at Law,
AND EDITOR OF
"MONITOR ARGUS,"
MARKLEEVILLE,
Alpine County,
CALIFORNIA.

MARK WEST.

SONOMA COUNTY. A post-office, on the San Francisco and North Pacific R. R., 6 miles northwest of Santa Rosa and 9 miles southeast of Healdsburg. It it chiefly supported by farming and stock raising.

Anderson J P, nurseryman
Beard Wm, farmer
Dempsy John, section boss
Espy David, farmer and stock raiser
Espy John, farmer and stock raiser
Faught Willis, postmaster, farmer and stock raiser
Ford W P, bootmaker
Kidd E G, farmer and stock raiser
Kruse James, farmer and stock raiser
Laughlin J H, farmer and stock raiser
Laughlin J M, farmer and stock raiser
Mathisen C T, carpenter and builder
Neville Mrs E, groceries
Slusser Levy, farmer
Slusser M E, farmer
Spoondle Jacob, farmer and stock raiser

MARSHALL.

MARIN COUNTY. A post, express and telegraph office, on the North Pacific Coast R. R., 10¾ miles northwest of Olema.

Dockham John N, R R agt
Hanney J, blacksmith
Howard Chas, general merchandise
Nutter Mrs H V W, hotel
Palla Jos & Co, general merchandise

MARTINEZ.

CONTRA COSTA COUNTY. A post and express office. Is a very pleasantly situated village on the Central Pacific R. R., opposite Benicia, overlooking the Straits of Carquinez, 33 miles from San Francisco. It is the county seat of Contra Costa County. A fine agricultural country surrounds it. It contains about 1,500 inhabitants and is a great resort for holiday folks from the larger cities.

Anderson Ludwig, lumber
Austin A E, carpenter
Bailey A A, supt of schools
Bailhache M H, justice of the peace
Bank of Martinez, L I Fish pres, W M Hale secretary and cashier
Barnett D G, blacksmith and wagon-maker
Bennett S J, livery stable
BLUM BROS (Simon & Gabriel), hardware, agricultural implements, general merchandise
Bolton Wm, physician
Borchers Henry, liquors
Borland James H, agt C P R R
BOWIE G W, attorney-at-law
Bray Bros (Wm Bray), lumber yard and warehouse
Bray Wm (Bray Bros)
Briare F D, restaurant
Brown Thos A, superior judge
Bulger Bros (Luke and John), carpenters
Bulger John, (Bulger Bros)
Bulger Luke (Bulger Bros)
BUNKER, PORTER & FOSTER (R R Bunker, C B Porter and Fred L Foster), publishers "The Contra Costa Gazette"
CALHAN DAVID, furniture and bedding
Carpenter D S, tax collector
Cattaneo G, restaurant
Chase E R, district attorney
"**CONTRA COSTA GAZETTE**," Bunker, Porter & Foster (R R Bunker, C B Porter, F L Foster), publishers and proprietors

SUN INSURANCE CO., IS THE FAVORITE FIRE AND MARINE COMPANY ON THE COAST.

HARDWOOD LUMBER, WHITE BROS., 13 & 15 Main and 14 & 16 Spear St., S. F. Boat Stock, Oak Plank and Timber.

LOUIS BRAVERMAN & CO., Successors to Braverman & Levy, JEWELERS, 119 Montgomery Street S. F.

H. WACHHORST, Jeweler, 315 J Street, Sacramento, Sign of the Town Clock.

"CONTRA COSTA NEWS," Wm R Cranna publisher
CRANNA WM R, editor and publisher "Contra Costa News"
Cutting Packing Co, canneries
Darby J D, county auditor
DE MARTINI PETER, fish and wine dealer
De Soto A J, deputy county auditor
Dohrman H G F, restaurant
Dorson Frank, liquors
Douglas W J, cigars, tobacco and fancy goods
Drahms A, pastor Congregational Church
Emmons L J, attorney-at-law
Fish & Blum (L I and Chas Fish and Simon and Gabriel Blum), grain dealers
Fish, Blum & Baldwin (L I Fish, Simom Blum and Barry Baldwin), real estate
Fish L I, pres Bank of Martinez
Foster & Stow (J Foster and J M Stow), real estate agts
French N G, hotel
GARRIDO E A (Garrido & Martinez)
GARRIDO & MARTINEZ (E A Garrido and Y N Martinez), Railroad Exchange, wines and liquors
Gartley A L (Newberger & Gartley)
Gift W A J, constable
Grangers' Warehouse, John Strentzel pres, R W Jones agt
Guy J W, public administrator and coroner
Hale W M, sec and cashier Bank of Martinez
Hamblin A B, painter
Harkins Chas (Rock & Harkins)
Hathaway R B, treasurer
Hiller E W, deputy assessor
Hiller E W, undertaker and ice house
Hiller & Johnson (E W Hiller and S W Johnson), undertakers
Hoey James, groceries
Hough W J, hotel and saloon
James O F, postmaster
Jewett Joseph M, blacksmith
Johnson S W, propr Martinez, Pacheco and Clayton Stage Line and livery stable
Johnson Wm (Smith & Johnson)
Jones Jos P (Mills & Jones), notary public
Jones R W, mgr Grangers' Warehouse
Kendall F I, sec Martinez Packing Co
Lawless Michael, liquors
Leffler John, physician
Livingston J H, deputy coroner
Ludden C H (Marsh & Ludden)
Mahan D P, sheriff
Maloche J B (Robins & Maloche)
Marsh & Ludden (O L Marsh and C H Ludden), carpenters
Marsh O L (Marsh & Ludden)
Martinez Antone, baths and barber
Martinez, Pacheco and Clayton Stage Line, S W Johnson proprietor
Martinez Packing Co, Geo Shiel pres, F I Kendall sec
Martinez Y N (Garrido & Martinez)
McCann John, liquors
McGuire Frank, liquors
McMahon T C, county surveyor
McNamara James, liquors
Miller C Ed, county recorder
Mills Hiram (Mills & Jones)
Mills & Jones (Hiram Mills and Jos P Jones), attorneys-at-law
Mohrmann J H, butcher
MOORE J S, dentist
Morgan Bros (Edw and Oliver), stoves and hardware
Morgan Edw (Morgan Bros)
Morgan Oliver (Morgan Bros)
Nash R T, groceries and produce
Nelson A P, boots and shoes
Newberger & Gartley (Solomon Newberger and A L Gartley), gen mdse
Newberger Solomon (Newberger & Gartley)
PAVOLINI G, fish dealer and liquors
Pearson J E, physician and druggist
Perry L J, saddles and harness
Plumb B K, watchmaker and jeweler
Potter Bros (John & Henry), hotel
Potter Henry (Potter Bros)
Potter John (Potter Bros)
RAILROAD EXCHANGE, Garrido & Martinez proprietors
Riciolo Gerona, fish dealer and liquors
Robins & Maloche (Samuel Robins and J B Maloche), general blacksmiths and horseshoeing
Roberts W C, tailor
Rock & Harkins (Henry Rock and Chas Harkins), butchers
Rock Henry (Rock & Harkins)
Rowell David, hotel
Segui Joseph, barber
Sherman Geo A, druggist, and agt W, F & Co
Shiel Geo, pres Martinez Packing Co
Slater Mrs Clara, Cremorne Gardens
Smith F M, real estate and produce dealer
Smith J B (Smith & Johnson)
Smith & Johnson (J B Smith and Wm Johnson), liquors
Stewart James, groceries
Stow J M, county assessor
Strentzel John, pres Granger's Warehouse
Sturgis Josiah, hotel
Swain D W, road agent
Thiele W C, bakery
Tinning W S, attorney-at-law
Torres M S, deputy county clerk

The "ROYAL ST. JOHN" SEWING MACHINE, No. 30 Second Street, San Francisco, Cal. C. SHAW, General Agent.

PRISON CELLS, Fences and Bridge Work, 237 Main Street, S. F. CALVIN NUTTING & SON.

ALLEN TUGGLE & CO. Pacific Coast Hard Woods 18 & 20 Spear St. San Francisco.

JOE POHEIM, THE TAILOR. Suits made to order from $20. 203 Montgomery & 724 Market.

MUTUAL LIFE INSURANCE CO., OF NEW YORK. ECONOMICAL MANAGEMENT. CAREFUL SELECTION OF RISKS.

Vaca Miss Jovita, dressmaker
VICKERS MRS B, restaurant
WARMCASTLE F M, attorney-at-law
Weiss Isadore, general merchandise
Williams Frank, deputy sheriff
Wittenmyer L C, county clerk
Wyatt J O'B, attorney-at-law
Zech August, professor of music

MARYSVILLE.

YUBA COUNTY. A post, express and telegraph office, situated at the junction of the Yuba and Feather Rivers, and also on the line of the Oregon Division of the Central Pacific R. R., 42 miles from Sacramento. Population 6,000.

It is surrounded by a very fertile and productive agricultural district, from the cultivation of which it derives its principal support, although in earlier days it depended mostly on the placer diggings. It is the county seat, has several beautiful business blocks, handsome churches, and well-built school houses.

It is one of the best business places of its size on the Pacific Coast, and its people are very enterprising and hospitable, and show great pride in their little city, which speaks well for their loyolty to its interests. The U. S. Hotel is first-class in every respect, and strangers will find it homelike and pleasant.

The city is on a level plain, about twelve miles from the foot-hills of the Sierras, and is surrounded by a broad extent of fertile and productive country contributory to it. The streets are broad and regular, the buildings of good style and generally of brick, the residences being usually surrounded by finely cultivated flower gardens, in which tropical plants and trees appear conspicuously.

It is favorably situated for commercial purposes, being at the junction of the Yuba and Feather Rivers, the latter navigable at all seasons for steamers of light draught. The California and Oregon R. R. passes through the city, crossing the Yuba on a fine bridge. The Northern California R. R., from Marysville to Oroville, 29 miles, gives accommodation to the mining region of Butte, Sierra and Plumas Counties, and brings their trade to Marysville. From its earliest settlement this has been an important center for staging, and although the railroads have transferred the travel, the business is still quite large.

The churches are numerous, and many lofty spires point heavenward. The public school buildings are capacious and costly, no city having finer educational institutions than Marysville. The City Hall and Court House are large and elegant structures of brick, and are ornaments to the city. Water is supplied by an artesian well, aided by powerful pumping machinery, and well-established gas works furnish the illuminating fluid.

Aaron F W H, sec Marysville Savings Bank, 44 D
Adloff Jacob, liquors, C bet 2d and 3d
Ætna Steam Boiler Works, McGuire & Schmidt proprs, E bet 3d and 4th
Aiken E F, meat market, 7th bet A and B
Aldrich I N, under-sheriff, Court House
Alloysius Sister, Superioress College of Notre Dame, C bet 7th and 8th
Andrews S, painter, 23 D
Ansory Charles, furniture and bedding, 70 D
Ashford L J, attorney-at-law, 136 3d
Aulman Mrs A C, boarding
Babb L H, supt and sec Marysville Water Co, and supervisor, 44 D
Babcock H C, deputy supt of schools, Court House
Baird G H, agt C & O R R
BALL B, livery stable, hay, grain and produce, 67 C
Barnes A P, funeral director, D bet 1st and 2d
Barthe & Pache, liquors, cor 3d and B
Batchelder A J & Co, groceries, cor E and 3d
Becker Joseph, hairdresser and baths, 88 D
Belcher Ed A, notary public and attorney-at-law, 76 D
Belcher I S, attorney-at-law, 76 D
Belding L, soda factory, cor 2d and Virgin Alley
Bigelow B, gunsmith, 95 D
Bingham A C, cashier with Decker & Jewett, 60 D
BINNEY A J, superintendent C N R R, cor 3d and E
Blan August, barber, 3d
Bliss S M, attorney-at-law, 78 D
Booth B B, cigars and tobacco, 138 3d
Booth H J & Co, proprs Marysville Foundry, 4th and B
Boyd C H, dentist, room 8, Odd Fellows Building
Bradley J C, register U S land office, cor 3d and E
Bradley S H & Co, carriage factory and agricultural implements, cor 3d and Virgin Alley

HARDWOOD LUMBER, WHITE BROS. 13 & 15 Main and 14 & 16 Spear St, S. F Counter Tops, Newel Posts, Balusters.

DANIEL NORCROSS & CO., Military Goods, Regalias, etc., for all Orders, Masonic Temple, No. 6 Post Street, S. F.

H. WACHHORST'S Selection of JEWELRY is the Rarest in the State No. 315 J St., Sacramento, Cal.

Brass Joseph, cigars and tobacco, 99 D bet 3d and 4th
Brow E, constable and collector, 62 D
Brown C F & Bros, Marysville Soap Works
Brown H, merchant tailor, cor D and 2d
Bruce H, carpet mfy and junk, 121 1st
Bruens H, harness-shop, C bet 2d and 3d
Bryant Chas, horseshoeing, C
Buckeye Mill Co, Justus Greeley pres, G W Peacock sec
Bushnell & McIlmoil, proprs New York stables, 2d bet C and Maiden Lane
Buttelman Fred, supervisor
Buttelmann & Steward, wholesale liquors, 109 and 111 2d
Caldwell A B, physician and surgeon, Odd Fellows Building
California Northern R R, N D Rideout propr, A J Binney supt
Campbell W L, attorney-at-law, Court House
Carden P L, pastor Presbyterian Church, cor D and 5th
Casad M R, city marshal, 106 3d
Casey Bros, fruits, vegetables and poultry, cor 3d and Maiden Lane
Cassidy Hugh, saloon, cor 2d and C
Chung Sun & Co, China goods, 2d and D
City Library, Miss J Jones librarian, City Hall
Clark E G, fruit and confectionery, 122 3d
Cohn E, clothier and merchant tailor, 59 D
Cohn J G, dry goods, carpets, etc, 84–88 D, and furniture 63 D
Colford John, chief engineer fire department, City Hall
College of Notre Dame, Sister Alloysius superioress, C bet 7th and 8th
Colusa Stables (Lowery & Nelson), office of Colusa Stage Co, E bet 2d and 3d
Condon D, marble works, D bet 1st and 2d
Cooley Geo S, groceries, cor C and 4th
Cory Perry, jewelry and watches, 59 D
Cotter P, cigars, C bet 2d and 3d
Cousins & Lewis, hairdressers, C bet 2d and 3d
Cowley Tim, chop house, 2d
Craddock J H, attorney-at-law, 58 D
Crane L T, receiver U S land office, cor 3d and E, Masonic Building
Crook W H, groceries and provisions, cor D and 5th
Cumberson A J, groceries and public administrator, 118 3d opp City Market
Dalton Harry, saloon, D near 4th
D'Artney Theo, saloon, 55 D
Dasserville & Co, carriage painter, cor C and 4th
Davis A & Son, watches and jewelry, 67 D
Davis E A, attorney-at-law, 44 D
DAWSON C D, proprietor Marysville "Appeal," daily and weekly, cor 2d and Maiden Lane
Dawson House, Mrs A C Aulman propr, 2d bet E and D
Deaner H F, pianos and organs
DeArty Thomas, saloon, D bet 2d and 3d
Decker & Jewett, bankers, 60 D
Depuy & Garcia (E S Depuy and M R Garcia), mfrs Climatic fire proof paint
Dobbins Thos, physician, cor 3d and High
Donahoe Daniel, saloon, 140 3d
Dougall Thomas, dry goods, 98 D
Dowell James, saloon, 3d
Dowell & McIlmoil, liquors, 3d
Earnshields V L, harness and saddlery, N E cor 3d and C
Eastman J F, postmaster, cor 2d and High
Easton & White, wagonmakers and blacksmithing, 3d
Eberlein Wm, liquors and wines, 70 D
Eilerman H, merchant tailor, 62 D
Ehrlich C M, hides and wool, cor D and 1st
Echart Geo R, cashier Rideout & Smith's Bank, cor D and 3d
Elite Photograph Gallery, P W Griffiths propr, cor 3d and D
Ellis Chas, telegraph operator
Ellis W T, groceries, general commission forwarding, and agt steamers *Small* and *Knight*, cor 1st and D
Empire Foundry and Machine Shop, Hoskin Bros proprietors
Engel Peter, watchmaker and jeweler, 74 D
Englund Wm, stationery, books, and news depot, 74 D
Enochs R W, saloon, 72 C
Eureka Drug Store, L C Crane proprietor, 87 D
Fisher A, carriage trimmer, 87 C
Fisher Joseph A, cabinetmaker, 39 D
Flannery P J, boots and shoes, 91 D
Flathmann J F, saloon cor 3d and Maiden Lane
Flint Joseph, physician and surgeon, 116 3d
Flint W P, physician and druggist, 116 3d
Free Reading Room, Miss Jane Jones librarian
French Bakery, J L O'Brien propr, D bet 5th and 6th
FRONK & BROWN, funeral directors, cor 2d and High
Fronk G M, county coroner, cor 2d and High
Frost & Shaffer, furniture and bedding, 24 and 26 D

CONKLIN BROS., PACIFIC STEAM CARPET BEATING, ALSO WHITENING. 333 TYLER ST. S. F.

PRISON CELLS, Cemetery Fences etc., No. 227 Main Street, S. F. CALVIN NUTTING & SON.

ALLEN, TUGGLE & CO., HARDWOOD LUMBER, 18 and 20 Spear St., San Francisco.

JOE POHEIM, THE TAILOR, 724 Market and 203 Montgomery Streets, S. F.

Fryberger Fred, livery stable, cor 6th and B
Fuller J B, agt Wells, Fargo & Co, cor 2d and D
Fuller & Howser, lawyers and notaries, Odd Fellows Building, room 7
Gaby D, veterinary surgeon, 4th bet B and C
Gallagher Henry, livery stable, C bet 4th and 5th
Garrett & Elder, groceries and liquors, 144 3d
Gassaway J H, barber, 136 2d
George P, guns, pistols, ammunition, saddlery and harness, 54 C
Gerber E, bootmaker, C bet 2d and 3d
Gerken & Meyer, tailors, 61 D
German Hotel and Bakery, J Knorsa propr, C near 4th
Gillespie & Dickie, livery stable
Gilman B F & Co, dry goods, clothing, boots and shoes
Gorczynski S, second-hand store, cor D and 2d
Gordon F D, job printer, 95 D
Gorham Chas M, cashier with H J Booth & Co, police judge and insurance agt, cor 4th and B
Grath J, liquors, United States Hotel
Granite Stable, J C Gillespie & Co, 2d bet D and Maiden Lane
Gray C N, carpenter, E
Green W H, expressman, cor D and 3d
Greeley Justus, pres Buckeye Flouring Mills
Grey Frank S, druggist, 108 D
Gribner John, saloon, cor 4th and C
Griffiths P W, propr Elite Gallery
Grindly F R, physician, 72 D
Gunning S O, county recorder, Court House
Gwynn Wm, lime, cement and plaster, R R Depot
Hapgood Chas, agt Mutual Benefit Life Insurance Co, of Newark, New Jersey, cor 2d and High
Hagerty J, livery stable, C bet 4th and 5th
Hare James K, groceries, SW cor 7th and B
Harrington C C, physician and surgeon, room 7, Odd Fellows Building
Harris H M, harness and saddlery, cor 3d and C
Hayes Dennis, undertaker, cor 7th and C
Hayes John, varieties, 3d
Hewitt Geo F, liquors, C bet 2d and 3d
Henderson J, hairdresser, 3d
Hoblitzell H S, insurance agent, 58 D
Hochstadter & Bro, clothing, 94 D
Hoffstetter J U, groceries, cor D and 5th
Hogan M C, city marshal, 106 3d
Hohnes Chas E S, general insurance agt, 64 D
Holland W W, first deputy treasurer, Court House
Hornung G, druggist, 72 D
Howard Amos, watches, jewelry, diamonds and plated ware, 64 D
Hoskin Bros (R and J H Hoskin), proprs Empire Foundry
Howser B W (Fuller & Howser), district attorney
HUDSON E H (Swain & Hudson), cor 1st and D
Hudson F D, pres Union Lumber Co, cor C and 4th
Hughes Francis, liquors, 71 D
Hunt G P, blacksmith and wagonmaker, C
Jenkins & Aitchison, barbers, 96 2d
Jenkins & Bushnell, livery stable, 102 2d
Jenkins & Crowell, Central Market, cor D and 4th
Johnson J R, barber, 56 D
Johnson & Williams, hairdressers, 56 D
Jones C C, watches and jewelry, 64 D
Jones Miss J, librarian City Library, City Hall
Katzner, Russell & Chase, blacksmiths and wagonmakers, cor B and 6th
Kerns J H, saloon, 96 D
Kertchen D J, auction house, W C Schoffer auctioneer, 35 and 37 D
Kettnauer Phillip, cigar factory, 57 C
Keyser Phil W, judge superior court
Kimball C B, livery stable, C bet 2d and 3d
Klein Wm, hats and clothing, cor 3d and D
Knight D E, supt Marysville Woolen Mills and Marysville Gas Co
Knorsa J, hotel
Korb Jacob, pickle factory, 58 Maiden Lane
Krause F L, first deputy recorder, Court House
Kuhn L, varieties, 78 D
Laney & Dieringer, painters, cor 3d and Virgin alley
Laporte and Marysville Stage Line, Chas Sherman supt, cor D and 2d
Lask Joseph, clothing, cor D and 3d
Lawrence Wm L, harness, saddles and carriages, 103–107 2d
Lefavor J A, broom factory, 32 D
Levy Waron, merchant tailor, C bet 2d and 3d
Lewis C F, propr Hough's Mineral Spring
Lewis & Cousins, barbers
Lewis & Martenette, painters, D bet 1st and 2d
Lothrop Geo W, fruits, 115 2d and Maiden Lane

SUN INSURANCE CO., 415 CALIFORNIA STREET, SAN FRANCISCO.

HARDWOOD LUMBER, WHITE BROS., 13 & 15 Main and 14 & 16 Spear St S. F. Counter Tops, Newel Posts, Balusters.

LOUIS BRAVERMAN & CO., Sterling Silverware and French Clocks. 119 Montgomery St.

Lotzen W, varieties, D bet 3d and 4th
Lowry D B, stage agt
Maestretti F & Co, game, poultry, eggs, butter, produce, etc, Maiden Lane
Marcuse Marcus, pres Marysville Savings Bank, 44 D
Marcuse M & Co, cigars, tobacco and insurance agts, cor 2d and D
Marker Harry, saloon, cor 2d and C
Marker J P, bootmaker, 2d bet B and C
"MARYSVILLE APPEAL" (daily and weekly), C D Dawson proprietor, cor 2d and Maiden Lane
Marysville Bag Factory, A Pierce propr, 29 D
Marysville Foundry, H J Booth & Co
Marysville Gas Co, D E Knight supt
Marysville Savings Bank, Marcus Marcuse pres, F W H Aaron sec, 44 D
Marysville Telephone Co, James McConaughy mgr, 2d
MARYSVILLE WATER CO, L H Babb superintendent and sec, 45 D
Marysville Woolen Mills, D E Knight supt
May & Wiskotchill, milliners, cor 4th and D
McCarroll L, saloon, cor C and 3d
McCarty Dan, liquors, 89 D
McConaughy Jas, agt W U Tel Co, 2d
McCoy H L, county sheriff
McCoy Wm, livery stable
McDonald J B, livery stable, 114 2d
McDonogh Thos, saloon, 76 D
McGuire & Schmidt, Ætna Steam Boiler Works, E bet 3d and 4th
MECHANICS' HOTEL, F A Peel proprietor, C bet 3d and 4th
Meek E E, notary public, Court House
Mehl Mrs C, bakery, D bet 5th and 6th
Merritt Geo, real estate, insurance agt, collector and notary public, 103 D
Mestretti F, market, 65 Maiden Lane
Miller S & Co, saloon, 65 D
Monroe Simon, carpenter, C bet 4th and 5th
MOON & CREIGHTON, boot and shoe store (first-class), 75 D
Morgan Michael, horseshoeing, C
Moser Louis, varieties, 69 D
Mull E W, oysters and wine rooms, cor 2d and High
Muller & Bumgartner, Magnolia Saloon, 65 D
Murphy Wm G, city attorney, attorney-at-law and court commissioner of Yuba Co, Bank Building, cor 3d and High
Murray M B, liquors, cor 7th and A
Mutual Life Insurance Co, J B Fuller agt, cor D and 1
Naggle M E, groceries, C bet 2d and 3d
Neseman Mrs, lodgings, cor C and 2d
Newberry H C, mgr Deadwood Channel Claim and Mining Co, 64 D
Newhard J M, saloon, 142 3d
New York Livery Stable, Bushnell & McIlmoil, 2d bet C and Maiden Lane
O'Brein Luke, boot and shoemaker, C bet 2d and 3d
Ogden W C & Son, manfrs agricultural implements, blacksmithing and wagonmaking, E
Parks Bros, wool buyers, cor 3d and High
Peacock G W, sec Buckeye Flouring-Mills
Peffer John, sash factory and planing-mill, C bet 4th and 5th
Pender J H, country produce, cor 3d and Market
Pender Mrs L, millinery, cor D and 4th
Percy Andrew J, livery stable, cor 3d and C
Peri A, candy factory and ice cream saloon, Dancing Academy, 92 D
PERI E & CO, candy factory and ice cream saloon, corner D and 4th (see advertisement)
Pierson Milton, furniture and bedding, D bet 1st and 2d
Pine Geo W, city clerk, Court House
Plymire W H, marble works, D bet 1st and 2d
Popert N D, variety store, 68 D
Post D Y, boarding-house, 7th bet A and B
Powell David, physician and surgeon, 92 D
Power T J, saloon, 138 and 140 2d
Prickett E S, gunsmith, 73 D
Quinland J S, agt Standard Oil Co, C P R R Depot
R R House, W W Ward propr, cor 6th and A
Raish Chas, blacksmithing and carriage shop, 3d
Randolph T E, junk, and carpet factory, cor D and 1st
Red House, B F Gilman & Co proprs, 93 and 95 D
Reilly J J, photographer, Odd Fellows Building
Rhodes I N, mgr White Sewing Machine Co, 62 D
Richmond O D, agt Continental Oil Co, C P R R Depot
Rideout N D (Rideout & Smith), propr C N R R
Rideout & Smith, bankers, Geo R Eckart cashier, SE cor D and 3d
Ripley C J, plastering and agt Santa Cruz lime, 34 D
Rogers Henry, saloon, 71 D
Rogers S J S, physician and surgeon, room 3, Odd Fellows Building, 87 D

H. WACHHORST Has an Endless Variety of Rings from Solid Gold to COSTLY DIAMOND SETTING. 315 J St., Sacramento.

THE "NEW REMINGTON" SEWING MACHINE, C. SHAW, General Agent, No. 30 Second Street, San Francisco, Cal.

CALVIN NUTTING & SON, 227 MAIN STREET, SAN FRANCISCO. Iron Doors, Bank Vaults, Etc.

ALLEN, TUGGLE & CO., CABINET WOODS OF ALL KINDS, Nos. 18 and 20 Spear Street, San Francisco.

JOE POHEIM, THE TAILOR, 724 Market and 203 Montgomery Streets, S. F.

MUTUAL LIFE INSURANCE CO., OF NEW YORK, A. R. FORBES, General Agent. 214 SANSOME ST., S. F.

ROSS E C & CO, stoves, tinware and crockery, 66 D (see adv)
Rubel & Lewis, restaurant
Ruff J, expressman, Western House
Saul & DePuy, carriage painters, C bet 3d and 4th
SCHEU & LEWEK, proprs hotel
Schneider N, clothing, 87 D
Schofield R T, agt Domestic Sewing Machine, pianos and organs, 68 D
Schopmann Henry, saloon, cor 5th and F
Schwartz Chas, stoves, tin and crockery, 152 and 154 3d
Scott O G, land agt C P R R, 35 D
Scott O O, grader and general agt C P R R, D bet 1st and 2d
Seiferd & Sullivan, dressmakers, 107 D
Selchten Julius, saloon, cor 2d and C
SEWELL A F (Taylor & Sewell), 62 D
Sewell N, justice of the peace and notary public, 62 D
Shaffer W C, auctioneer, 33-37 D
Shelley T R, veterinary surgeon, cor 6th and B
Sherman Chas, supt Laporte and Marysville Stage Line, cor D and 2d
Sherwood Mrs, dressmaker, 3d
Sherwood T J, county clerk, Court House
Shively D C, dry goods and millinery, 110 D
Sieber G & L, California Brewery, cor B and 9th
Siebert C, brewery
Sieferd & Sutherland, dressmaking, D bet 3d and 4th
Singer Mfg Co, C Hounson mgr, 64 D
Singer & Singer, land and mine attorneys, Masonic Building, cor 3d and E
Slattery P C, butcher, City Market, cor 3d and Maiden Lane, and county treasurer and tax collector, Court House
Slingsby Wm, supervisor
Smith J A, blacksmith and wagonmaker, C
Smith J B M, dentist, 92 D
Smith Mrs J K, straw works, D bet 3d and 4th
Smith R L, barber, 99 2d
Smith S D, blacksmith, 18 E
Smith Wm E, D Street Market, D nr 4th
Sneed James A, blacksmith, cor C and 4th
Spear A P, books and stationery, cor 3d and E
Stanwood R G, lumber yard, cor 4th and E
Steele T H, county supt of schools, Court House
Stettheimer A, forwarding and commission merchant
Steward J L, cigars and tobacco, 97 2d
Stone C E, physician and surgeon, 92 D
Subers & Cutts, wagon and blacksmith-shop, C bet 2d and 3d
SWAIN & HUDSON, planing-mills, lumber, contractors and builders, corner 1st and D
SWAIN W C (Swain & Hudson), corner 1st and D
Swezy Chas E, justice of the peace and notary public, Masonic Building, up stairs
Swift J P, carpenter, 59 C
TAYLOR & SEWELL, real estate and insurance brokers, 62 D (see advertisement)
TAYLOR W A (Taylor & Sewell), 62 D
Terstegge Frank, boots and shoes, 102 D
Tisdale J J, stage agt, office Western Hotel
Tomb Jacob, dealer in ice and farmer, High
Traynor & McCoy, livery stable, 3d
Trickel Wm, bowling alley and saloon, 63 C
Tryberger Fred, livery stable, cor 6th and B
Union Lumber Co, F D Hudson pres, cor C and 4th
U S HOTEL, Scheu & Lewek proprietors, cor C and 3d
Vagedes & Bahrenburg, liquors, 72 D
Van Anda, pastor M E Church, cor E and 4th
Voss Henry, tailor, 3d bet C and D
Wade A, saloon, 76 C
Wagner H, music and jewelry, 85 D
Walter Theodore, tailor, 3d
Wappel George, hotel
Ward & Murphy (W Ward and J L Murphy), saloon, 96 D
Washington House, Mrs M Sullivan, 70 C
Washington R A C, No 13
Watson Thomas, propr Marysville Bakery, 100 D
Wearman & Serret, liquors, 58 D
Webber & Bometter, wagon and blacksmithshop
Weisslander Ed, dry goods and carpets, 104 and 106 D
Wenzel Chas, barber, 71 C
Western House, Geo Wappel propr, cor D and 2d
White A B, City Market, D
WHITE, COOLEY & CUTTS, hardware and agricultural implements, Masonic Building, 137-141 3d
Wight A S, pres board of supervisors
WIGHTMAN & HAMPTON, hardware and agricultural implements, Masonic Building, 3d between D and E
Wilder Louis, county assessor, Court House
Wilkins P V, propr Wilkins House

HARDWOOD LUMBER, WHITE BROS., 13 & 15 Main and 14 & 16 Spear Street, S. F. Wagon Stock, Cabinet Woods, etc.

USE "SINGER" REMINGTON" SEWING MACHINE. No. 20 Second Street, San Francisco, Cal. C. SHAW, General Agent.

KNIGHTS TEMPLAR UNIFORMS, NORCROSS & CO., Masonic Temple, No. 6 Post Street, San Francisco.

Williamson C C, plaster and whitener, Maiden Lane
Williams James N, barber, 138 3d
Wiskotschill & May, millinery and fancy goods, SE cor D and 4th
Wood S D, supervisor
Wood's Gallery, J J Reilly propr, Odd Fellows Building
Woodward J C, groceries, etc, 100 D
Worms Julius, clothing, 3d bet C ar
Wright Geo, county surveyor, 144 3d
Yuba Lodge, No 39, meets first Wednesday of each month

E. C. ROSS. J. E. BOORMAN.

SHEET IRON PIPE.

Marysville Pipe Works

MANUFACTURE

SHEET IRON PIPE OF ALL SIZES,

AND FOR ANY PRESSURE,

Single or Double Riveted.

We are prepared to build on the ground, where wanted, and contract to lay the same,

SHEET IRON PIPE

of all sizes thoroughly coated with Asphaltum, thereby saving the expense and damage of hauling on wagons.

Having all the latest improved machinery, parties wanting pipe would do well to give us a call.

Iron cut, punched and formed, and tools furnished for making pipe.

E. C. ROSS & CO.,
Marysville, Yuba County, California.

MAXWELL.

COLUSA COUNTY. A post, express and telegraph office, located on the California Pacific and Northern R. R., about 70 miles north of Sacramento, and 12 miles from Colusa, and is the most centrally located town of Colusa County. Its resources are agriculture. Population 300.

Adams J D, liquors
BACON J D, manager for Furth Bros, and postmaster
Ballard C J R, agt C P R R and W, F & Co, and mgr W U Tel Co
Cloud A J, carpenter
Corby J L, liquors
Danley James, livery
Durham Bros, hardware and agricultural implements
Fender J, blacksmith
FURTH BROS (S & J Furth), clothing, dry goods, boots, shoes, and postoffice
Graham & Prime, liquors
Griggs A, druggist
Hardin Bros, lumber, insurance and warehouse
Haynes J M, carpenter and gunsmith
House A S, restaurant
Huffnagle William, carpenter
Jacobs A, clothing and dry goods
Jacob J, dry goods
Kean F, clothing
Lechleiter J H, wagonmaker
Lindstrom C, harnessmaker
Macoupin House, S Pence propr
McCoy W S, constable
McGrath William, carpenter
Murphy M, liquors
Nelson J P, painter
Paul Rev A L, clergyman (Methodist)
Pence S, propr Macoupin House
Potevine Thos W, constable
Reavis & Cooper (H M Reavis and Harvey Cooper), blacksmiths
Robe W E, physician
Sallady O, groceries

CALVIN NUTTING & SON, Manufacturers all kinds IRON WORK. 347 Main Street, San Francisco.

H. WACHHORST Has a Magnificent Assortment of CHAINS, CHATELAINES, etc. 315 J Street, Sacramento, Cal.

CONKLIN BROS., PACIFIC STEAM CARPET BEATING, ALSO WHITENING. 333 TYLER ST., S. F.

ALLEN, TUGGLE & CO., Eastern Hard Wood Lumber, 18 & 20 Spear St., San Francisco.

JOE POHEIM, THE TAILOR. Suits made to order from $20. 203 Montgomery & 724 Market.

Simpson C C, blacksmith
Slussleblum M, dry goods
Smith George, plasterer and stonemason
Sutton P C, justice of the peace

MAY.

AMADOR COUNTY. A post-office, 7 miles from Ione.

BOLLES AMOS, postmaster

MAYFIELD.

SANTA CLARA COUNTY. A post, express and telegraph office; is a nice little place on the Southern Pacific R. R., (Northern Division), 35 miles from San Francisco. Its location is very picturesque, and the interests of its support are agricultural. Population 450.

Beatty A S, hotel
Brown R, constable
Cordano S, restaurant
Crow Jos, liquors
Donohue F, blacksmith and wagonmaker
Discomber A, bakery
Duchesneau J, blacksmith
Ducker Distel, brewery
Ducker Chas, hotel
Fisher E, butcher
Grijialba S, liquors
Grimley P, livery stable and liquors
Henderson W, justice of the peace
Hohman J, boots and shoes
Jones Rev S, clergyman (Methodist)
Laulor T H, carpenter
Marks L, general merchandise
MAYER B, postmaster and druggist
Minsch A, liquors
McCloskey J, harnessmaker
McNamara T J, tinware, stoves, etc
Page Wm, lumber
Panillon L, liquors
Ponce J P, blacksmith and wagonmaker
Ross J L, physician
Rosenblum J, general merchandise
Smith C E, carpenter
Stanley M O, livery stable
Velati C, butcher
Wallace J, attorney-at-law

MAYHEWS' LANDING.

ALAMEDA COUNTY. Post-office Newark.

Jarvis F C & Co, warehouse

McCONNELL'S.

SACRAMENTO COUNTY. Post-office Hicksville; a station on the Central Pacific R. R. (Western Division), 19½ miles from Sacramento.

McCONNELL THOMAS, merino sheep raising

McCORMICK'S RANCH.

NAPA COUNTY. Post-office St. Helena. A summer resort.

Stamer G A, hotel

McKINNEY'S LANDING.

PLACER COUNTY. On Lake Tahoe.

McKinney John W, hotel and cottages

MEADOW VALLEY.

PLUMAS COUNTY.

Billings F, miner
Bossell & Co, miners
Brown Sash, miner
Cole Wm, miner
Goodwin Samuel, farmer
Halstead A A, saloon
Hill Frank, miner and capitalist
Hughes Thos, hotel, farmer and postmaster
Lake Wm H, engineer, blacksmith and mechanic
Phelps J, bootmaker
Robinson A, propr Voll House, miner and speculator
Schneider B, farmer
Schneider Louis, teamster and farmer
Tucker John, mine supt and speculator

MELROSE.

ALAMEDA COUNTY. A post, express and telegraph office, on the Central Pacific R. R. (Western Division), 4 miles from Oakland.

Alta Chemical Co, manfrs of Chloride and Potash Powder
Castle Dome Mining and S Co
Pacific Reduction Works
WICKER F W, postmaster and agent Wells, Fargo & Co

SUN INSURANCE CO., IS THE FAVORITE FIRE AND MARINE COMPANY ON THE COAST.

CALVIN NUTTING & SON, GIRDERS, JAIL AND FENCE WORK, 227 Main Street, San Francisco.

LOUIS BRAVERMAN & CO., Manufacturers of Fine Jewelry & Diamond Work. 119 Montgomery Street, S. F.

MENDOCINO CITY.

MENDOCINO COUNTY. A post, express and telegraph office, reached by ocean steamers or *via* North Pacific Coast R. R. to Duncan's Mills, thence by stage 80 miles; or *via* San Francisco and North Pacific R. R. to Cloverdale, thence by stage 75 miles. It is on the coast, 160 miles above San Francisco and has a population of 800, whose dependence is on the lumbering interests of the locality, which is carried on very extensively.

Ainsley Wm, painter
Armbruster Wm F, watchmaker and jeweler
Bank of Mendocino, E Brown pres
Barnard Len, propr Mendocino and Westport Stage Line
Berry J S, barber
Bever Bros, hotel
Brown Eugene, general merchandise, Wells, Fargo & Co's agt and pres Bank of Mendocino
Carlson J E, hotel
Denslow W, treas Mendocino Bank
Elliott Miss Flora, milliner
Everson O W, general merchandise
Farrel Mrs M L, milliner
Ferrall Walter, attorney-at-law
Flanagan John, saloon
Galbraith C, saloon
Gray Paris, carpenter
Hall Geo, carriagemaker
Hamilton W R, carpenter
Hanson P, bootmaker
Heeser A, justice of the peace
HEESER WM, secretary Bank of Mendocino, notary public and publisher "Mendocino Beacon"
Hudson & Packard, soda factory
JARVIS HENRY H, postmaster
Jarvis & Nichols, general merchandise
Johnson J D, carpenter
Johnson J P L, bootmaker
Kelly & McCallum, general mdse
Kent Wm H, butcher
Lindberg John P, harnessmaker
Lindsey D, dentist
Luiza Fernandez, hotel
Lynch Patrick, bootmaker
Marks & Cohen, general merchandise
McClellan P, tailor
McCormack W A, physician
"MENDOCINO BEACON," Wm Heeser proprietor
Mendocino Discount Bank
Milliken H F, tinsmith and hardware
Mosher M E, physician
Murray J D, gen mdse and druggist
Norton W H, hotel
Packard C O, druggist
Packard J E, watchmaker and jeweler
Perry & Kelly, photographers
Rhalves A, cabinetmaker
Rogers A T, blacksmith
Smith G C, notary public and attorney-at-law
Switzer & Boyd, livery stable
Thomas Manuel, hotel
Walker Duncan, propr Mendocino and Westport Stage Line
Wilson W T, restaurant

[Established 1877.]

THE MENDOCINO BEACON

Is a Weekly Journal devoted to

The Interests of Mendocino County,

and is published at Mendocino, one of the principal shipping points in the coast lumber region of this State. It gives local news, telegraphic news, and makes a specialty of all news of whatever description of interest to the lumbering industry of this section.

Subscription, $3.00 per Annum.

It is a First-Class Advertising Medium, as it has a large circulation up and down the coast in the many towns which are scattered along the lumber belt of this county.

Rates of advertising on application.

WM. HEESER, Proprietor.

MENLO PARK.

SAN MATEO COUNTY. A post, express and telegraph office, on the Southern Pacific R. R. (Northern Division), 32 miles from San Francisco.

Blanchard B, butcher
Casey Wm, liquors
Duff & Doyle, gen mdse and post-office
Hurssell Wm M, butcher
Kugeler A, liquors
Lenehan M, liquors
Love Mrs M, milliner
Maloney P J, livery stable
Maloney R, liquors
McBain John, Fletcher House
McBreen T, general merchandise
Menlo Park Hotel, J Vance proprietor
WAKELEE THOS D, agent Wells, Fargo & Co, and Southern Pacific R R
Wilson Thos, livery stable

MERCED.

MERCED COUNTY. A post, express and telegraph office. The county seat has improved in every way in the last few years. There is an evidence of enterprise and thrift on every side, and the beautiful town bids fair to be

H. WACHHORST Has a Magnificent Assortment of CHAINS, CHATELAINES, etc. 315 J Street, Sacramento, Cal.

THE "NEW REMINGTON" SEWING MACHINE, C. SHAW, General Agent, No. 30 Second Street, San Francisco, Cal.

PIONEER IRON WORKS, CALVIN NUTTING & SON, Proprietors. Established 1849. 337 Main Street, S. F.

ALLEN, TUGGLE & CO., OAK PLANK, 18 and 20 Spear St., San Francisco.

For THE BEST FITTING SUIT OF CLOTHES go to JOE POHEIM, the Tailor.

one of the most attractive places on the coast for business and residence. It is situated in the productive San Joaquin Valley, 152 miles from San Francisco on the Southern Pacific R. R., and is one of the points of embarkation for the Yosemite Valley. It has a population of 3,000, which is steadily increasing. It is well supplied with churches, schools and hotels. The Court House is a fine building situated in a beautiful square. The merchants carry large stocks of goods and are in a prosperous condition.

Abrams Gus, dealer in gents' furnishing goods
Adrian G, hairdresser
Aiken W B, county assessor
Alexander J S, insurance agent
American Exchange Hotel, Nelson Rolfe proprietor
A O U W Hall
ARNOLDY CHRIS, carriage and wagonmaker, cor Main and J
Asher I, hairdresser
Auerbach David, dry goods, clothing and general auctioneer
Banks & Bedesen (John Banks and P Bedesen), meat market
Bannister J C, furniture, carpets, upholstery, etc
Barcroft Fred'k (Branson & Barcroft)
Barry P, saloon
BATES S C, agent Wells, Fargo & Co, insurance agent, president Merced Bank, secretary Merced Falls Woolen Mills, and proprietor Abstract Bureau, Front
Bearwald H (H Bearwald & Bro)
Bearwald H & Bro (H and B Bearwald), stoves, hardware, crockery, etc
Blakley E, supt Merced Gas Works
BLOSS H A, proprietor El Capitan, Depot
Bost J W (Stoneroad & Bost)
B'nai B'rith Hall
Beadley S H, physician
Branson & Barcroft (T H Branson and F Barcroft), stoves and tinware
Branson T H (Branson & Barcroft)
Breen N, carpenter
Brown S M, cigars and tobacco, candies, fruits, etc
Burris Rev B F, clergyman (Methodist)
CASACCIA A R, general merchandise and restaurant, Front
Castegnetto A, bakery
Clough A G, furniture and bedding, Main
Coakley Miss Annie, dressmaker, Front
Coakley Miss Lizzie, dressmaker, Front
Corley James H (Corley & Manchester), cor Front and K
Corley & Manchester (Jas H Corley and L A Manchester), blacksmiths and horseshoers, cor Front and K
COSMOPOLITAN HOTEL, M F Moran proprietor, corner Main and M
Cosmopolitan Restaurant, Frank B Fagothy propr
Cross George D, watchmaker, jeweler and optician
Cruise Matthew, bootmaker
Dauchy A H, watchmaker and jeweler
DELON M, saloon and brewery agent and ice dealer, Front
Dixon E T, druggist and supt of public instruction
Dunham Frederick, carriage painting
Dunn Williams, cigars and tobacco
Dwyer John (Reilly & Dwyer)
Eagle Hotel, Mrs P B King propr
Edwards Mrs E J, millinery and dressmaking
Edwards J E, photographer
Egan P C, saloon
Ehat A A, house and sign painter
EL CAPITAN HOTEL, H A Bloss proprietor, Depot
EL CAPITAN STABLES, M McClenathan proprietor, cor Main and M
Evans Chas E, propr Merced House
Fagothy Frank B, restaurant
Fahey William, hotel
Farmer's Canal Co, Silas W Geis sec
FARRAR FRANK H (Farrar & Peck), attorney-at-law, district attorney and notary public, Court House
FARRAR & PECK (F H Farrar and Zue G Peck), attorneys-at-law, Court House
France Mrs Kate, lodgings and saloon
Galbraith Geo, artesian and surface well boring
GARVIN J M, books, stationery and news depot, Front
Geis Silas W, attorney-at-law and sec Farmers' Canal Co
Gettis G C, agt stage line Merced to Centerville
Goldman M, general merchandise and agricultural implements
Gosner Joseph, propr Merced Brewery
Gregory Rev J R, Methodist clergyman
Griffin Patrick, saloon
Grogan Bernard, saloon and National Hall
Hall Thomas A, hairdresser and baths
Harrington & McErlane (P Harrington and Hugh McErlane), proprs Mariposa Exchange
Harrington P (Harrington & McErlane)
HARRIS BROS (Chas and Thos Harris), proprietors "Merced Star"
Harris Chas (Harris Bros)
Harris Thos (Harris Bros)
Herrington Mrs J K, millinery

INSURE IN MUTUAL LIFE INSURANCE CO., OF NEW YORK, F. S. WINSTON, Prest. ASSETS, $95,000,000.

HARDWOOD LUMBER & WAGON STOCK, WHITE BROS., 13 & 15 Main and 14 & 16 Spear St., S. F.

ODD FELLOWS' SUPPLIES, Flags, Banners, etc., at HORCHOWS & CO., Masonic Temple, No. 6 Post Street, S. F.

HOWELL FRANK, cashier Merced Bank, Front
HOWELL W L (W L Howell & Co), cor Main and L
HOWELL W L & CO (W L and J A Howell), publishers "Merced Express," cor Main and L
Huffman C H, grain and storage
Hull Mr and Mrs, candy factory
Hunter A M & Co (A M and M T Hunter), blacksmiths
Hyden Rev J C, clergyman (Methodist)
Ingalsbe A, agt Merced Woolen Mills
Jackman Edward, attorney-at-law
Jacobs I (Simon, Jacobs & Co), San Francisco
Jacobs Joseph, butcher
Johnson Mrs S, ice cream
KILLION L F, saloon, Front
King Mrs P B, pr pr Eagle Hotel
King S A, postmaster
Knights of Pythias Hall
KNOX J W (Ostrander & Knox), attorney-at-law and notary public, Front
Kocher Jacob, hardware, agricultural implements, paints, oils, crockery and glassware
Lagomarsino Antonio, groceries, hardware, etc
Landram C, jewelry and varieties
Law John K, attorney-at-law
Law T C, attorney-at-law
Lee Geo P, physician
Leeker H W, saddle and harness manfy and livery stable
Leeson Joseph, bootmaker
Lewis E, blacksmith and horseshoer
Luderscher J, tailor
MAHON JACKSON W, attorney-at-law, El Capitan Hotel
Manchester L A (Corley & Manchester)
Mariposa Exchange, Harrington & McErlane proprs
MARIPOSA HOTEL, A F Nell propr Main
Marks Chas H, superior judge
Mashmeyer J A, harnessmaker and carriagetrimmer
Masonic Hall, cor Front and M
McCLENATHAN M, proprietor El Capitan Stables, cor Main and M
McDonald William, carriage and wagonmaker and blacksmith
McErlane Hugh (Harrington & McErlane)
McJuerney Mrs Mary, dry goods and clothing
McSwain J F, county recorder and auditor
Meany A J, sheriff
MERCED BANK, S C Bates president, Frank Howell cashier, Front
"MERCED EXPRESS" (weekly), W L Howell & Co publishers, cor Main and L
Merced Free Reading Room, Main
Merced Gas Works, E Blakely supt
Merced Grange, Thos Upton pres, Wm H Turner sec
Merced House, Chas E Evans propr
MERCED SECURITY SAVINGS BANK, Elias Perkins president, W W Westbay cashier, Front
Merced Water Works, Silman & Stevenson proprs
MORAN M F, proprietor Cosmopolitan Hotel, corner Main and M
Mull James, livery and feed stable
Muller John, blacksmith, horseshoer and wagonmaker
MURRAY P R, carriage and wagonmaker
Myers Mrs Rosa, fruits and varieties
Nafzeger John, carriage and wagonmaker
NELL A F, proprietor Mariposa Hotel, Main
NOWELL J A (W L Howell & Co), corner Main and L
Noziglia Lewis, groceries, fruits and vegetables
Odd Fellows Hall
Olcese & Garibaldi (A Olcese and G Garibaldi), general merchandise, agricultural implements and wagons
Oliver W O, wagonmaker
OSTRANDER F M (Ostrander & Knox), attorney-at-law and real estate, Front
OSTRANDER & KNOX (F M Ostrander and J W Knox), attorneys-at-law, Front
O'Toole John, groceries
Packer E A, saloon
PATTERSON T H, Yosemite Livery Stables, corner Main and M
Paty Wm, fruits and vegetables
PECK ZUE G (Farrar & Peck), attorney-at-law, Court House
Peckerman S (S Peckerman & Co)
Peckerman S & Co (S Peckerman and A Resenthal), dry goods and clothing
PERKINS ELIAS, president Merced Security Savings Bank, Front
Pierce I K, Merced Stables
Planing-Mill, Geo E Isaacs propr
Post-office, S A King postmaster
Quigley W J, county treasurer
Reidy J L, dry goods, boots, shoes, millinery and cloakmaking
Reilly & Dwyer (P Reilly and John Dwyer), saloon and brewery agts
Reilly P (Reilly & Dwyer)
REUTER GEORGE, hairdresser and proprietor Washington Baths, Front

H. WACHHORST'S Selection of JEWELRY is the Largest in the State No. 315 J St., Sacramento, Cal.
CONKLIN BROS., PACIFIC STEAM CARPET BEATING, ALSO WHITENING. 333 TYLER ST. S. F.
PRISON CELLS, Cemetery Fences, etc., No. 227 Main Street, S. F. CALVIN NUTTING & SON.

ALLEN, TUGGLE & CO., VENEERS 18 and 20 Spear St., San Francisco.

Robertson W, attorney-at-law and notary public
Rolfe Nelson, propr American Exchange Hotel
Rosenthal A (S Peckerman & Co)
Rucker H N, physician and coroner
Sanguinette Mrs Rosa, cigars and tobacco
"SAN JOAQUIN VALLEY ARGUS" (The) (weekly), Mrs Rowena G Steele publisher, Main
Sawyer R, meat market
Scott George, gunsmith
Searing Charles, livery stable
Sell W M, agt W U Tel Co and S P R R Co
Silman & Stevenson, livery stable
Silman W L (Silman & Stevenson)
Simon, Jacobs & Co (S, E and A Simon and I Jacobs), general merchandise and agricultural implements
Simonson John H, county clerk
Smith John C, liquors
Smythe Mrs E, hotel
SOHLKE J A, druggist, and proprietor Pioneer Drug Store, Front
Spaugenberg E A, groceries
Stanton John, bakery
STEELE MRS ROWENA G, publisher "San Joaquin Valley Argus," Main
Stoneroad W P, county surveyor
"THE MERCED STAR," Harris Bros publishers, L
Tuolumne Hotel, Wm Fahey propr
Turner Wm H, sec Merced Grange
Upton Thos, chairman board of supervisors
Van Horn & Gerstel (C E Van Horn and E S Gerstel), groceries and provisions
WARD R H, attorney-at-law, El Capitan Hotel
WASHINGTON BATHS, George Reuter proprietor, Front
WASSMAN MAX, dentist, Front
WESTBAY W W, cashier Merced Security Savings Bank, Front
Williams J E P, undertaker and cabinetmaker
Wilson N H, watchmaker and jeweler
Yosemite Livery Stables, T H Patterson propr
Zirker M, cigars and tobacco

1875 THE WEEKLY 1882

Merced Express

MERCED, CAL.

Published Every Saturday,

BY

W. L. HOWELL & CO.

JOE POHEIM, THE TAILOR, 724 Market and 203 Montgomery Streets, S. F.

INSURE IN THE SUN INSURANCE CO., WHICH ADJUSTS AND PAYS ITS LOSSES PROMPTLY.

HARDWOOD LUMBER. WHITE BROS., 13 & 15 Main and 14 & 16 Spear St. S. F. Boat Stock, Oak Plank and Timber

LOUIS BRAVERMAN & CO., JEWELERS, offer Goods lower than any house in the City. 119 Montgomery St.

H. WACHHORST, Importer Fine Watches, Jewelry, Silverware, Precious Stones, etc. 315 J St., Sacramento, Cal.

THE "NEW REMINGTON" SEWING MACHINE, C. SHAW, General Agent, No. 30 Second Street, San Francisco, Cal.

Merced Security Savings Bank

Guaranteed Capital, - - $300,000

DEPOSITS SOLICITED.

EXCHANGE BOUGHT and SOLD.

Draw on THE ANGLO-AMERICAN BANK (Limited), San Francisco.
J. & W. SELIGMAN & CO., New York.
ANGLO-CALIFORNIAN BANK (Limited), London.

ELIAS PERKINS, President. W. W. WESTBAY, Cashier.

SAN JOAQUIN

VALLEY ARGUS

(REPUBLICAN.)

The OLDEST NEWSPAPER in Merced County.

PUBLISHED

Every SATURDAY Morning.

MRS. ROWENA GRANISE STEELE, Publisher.
ROBERT J. STEELE.....Editor.

Subscription.....$3.00 per Year.

The best Advertising Medium in the San Joaquin Valley.

Office, Main Street, Merced, Cal.

MERCED FALLS.

MERCED COUNTY. A post-office, 22½ miles from Merced. This place possesses water-power capable of running a vast amount of manufacturing machinery. Population 150.

Barrett & Pillam, boarding-house and farmers
Blood Mrs, hotel
FARRELL P, general merchandise
Kelsey ——, stockraiser
McCay James, ferryman
Merced Woolen-mills, A Ingalsbe agt
Nelson & Sons, flour-mill
Nelson Wm, postmaster
Olrich C W, blacksmith
Ordway F M, wagon and carriagemaker
Steele Henry, saloon

MERIDIAN.

SUTTER COUNTY. A shipping point on the Sacramento River, 17 miles from Marysville, with which it has stage communication. It is quite a trade center. The agricultural resources of the vicinity are almost unlimited.

Anson B D, hotel and saloon
Casey O B, blacksmith
Culverson J P, carpenter and agt for windmills
Devore C P, physician
Dunphy S F, bootmaker
GLADDEN J M, notary, insurance agent, agent for steamers, and grain buyer
Hunter R C, physician
Smith L N, saloon
SMITH W C, postmaster
Thornbrough Bros, general merchandise, and agt W, F & Co
Williams R, butcher
Wood M C, ferry
Wood, Smith & Co, general merchandise

MERRILLVILLE.

LASSEN COUNTY. A post-office, 17 miles northeast of Susanville.

Cramen Bros, stock-raising
Davis W S, hotel
Folsom M O, stock-raising
Folsom O, blacksmith
HURLBUT P D, lumber and postmaster
Knudson L, hotel and stockraiser
Merrill & Marker, tunneling Eagle Lake
Summers W T, hotel
Tumson A L, stockraiser and dairy
Watson T, livery and feed stables

MESA GRANDE.

SAN DIEGO COUNTY. Post-office Julian.

Angel James N, farmer
Angel John, farmer
Angel Woodford, farmer
Balancuela Antonia, stock raiser

PRISON CELLS, Fences and Bridge Work. 287 Main Street, S. F. CALVIN NUTTING & SON.

ALLEN, TUGGLE & CO., MEXICAN HARD WOODS, 18 & 20 Spear St. San Francisco.

JOE POHEIM, THE TAILOR, makes the BEST FITTING Clothes in the State.

MUTUAL LIFE INSURANCE CO., OF NEW YORK. ECONOMICAL MANAGEMENT. CAREFUL SELECTION OF RISKS.

Carney Wm, stock raiser
Cleland F G, blacksmith
Gedney James E, farmer
Green Aleck, teamster
HART G A, apiarist and farmer
Hart Harvey M, farmer
Johnson Wm, stock raiser
Kendal Geo, rancher
King ——, farmer
Maurice Harvy, farmer
Mitchell L, stock raiser
Morris Matt. stock raiser
Schnurpel Henry, stock raiser
Scholda Fred, stock raiser
Stone James, stock raiser
Stone John, stock raiser
Stone Matthias, apiarist and farmer

MICHIGAN BAR.

SACRAMENTO COUNTY. A post and express office; is an old mining town, 7 miles southwest of Latrobe and 7 miles north of Carbondale. The hills around the place bear evidence of a vast amount of labor having been expended in search of the precious ore. Dairying and farming are the pursuits which are its main support now, though mining is still carried on.

Amador and Sacramento Canal Co
Brown W A, blacksmith
HEATH J, postmaster and express agent
Ruman C, saloon and lodging
WEST & HEATH, general merchandise

MICHIGAN BLUFF.

PLACER COUNTY. A post and express office; a place of 500 inhabitants, 30 miles northeast of Auburn, the county seat, and one of the termini of Powell's stage line. The altitude is 3,456 feet above the sea level, the air is pure and light, the water is very fine and the general health most excellent. The scenery which is held up by the hand of nature on either side of the town is incomparable, and a description of it could hardly do it justice. Its lofty mountains, rich in mineral and timber, form a background to one of the finest panoramic views in the county.

Abrams John, hotel
Barrett E, general merchandise
Benton J A, bootmaker
Bleaks John, carpenter
Brown, Elkins & Co, miners
Buchanan Mining Co
Bunker Henry, propr F H & M B Toll Road
Burns Robt, school teacher
Campbell Chas, blacksmith
Davis Wm & Son, mining
Dooley E L, butcher
Dunlap J W, supt Ditch Co
Ellworth Fred B, shoemaker
Farrier Wm, barber
Ferguson Duncan, hotel
Fiedler M, mining supt
Holmes S, physician
Hurd E D, carpenter
MORGAN & HUFFMAN, general merchandise
Morgan John, saloon
Perry H E, dry goods
Polifka Edward, saloon
Powell P, hotel
Rolker Henry, saloon
Smith, Dooley & Co, miners
Snedican S T, carpenter
Squier D D, saloon
Taylor George, mining supt
Tillotson & Dixon, general mdse
Udell C P, propr Yankee Mining Co
Van Emmon H L, propr Big Gun Mine
Westfall August, butcher
Wild Mrs, dressmaker
Williams M H, hotel
Wissinger James H, saloon

MIDDLE BAR.

AMADOR COUNTY. Post-office Jackson.

McKinney A, general merchandise

MIDDLETOWN.

LAKE COUNTY. A post and express office; situated 18 miles from Calistoga by stage. Dependent for support upon the neighboring agricultural and mining industries. Has about 300 inhabitants.

Armstrong Chas W, varieties and druggist
Bogg & Southwich, lumber
Cameron Francis, bootmaker
Day I S, general merchandise
Ford & Rawson, saw-mill
Gavin John, blacksmith
Good J R, wagonmaker
Green J, saloon
Hamilton J M, real estate agent
Lacey G M, justice of the peace
Lobe Leon, gen mdse and agt W, F & Co
Lynn & Clark, butchers
Martin J, livery stable
Munz M, brewery
Preble J B, painter
RAWSON G W, saw-mill

HARDWOOD LUMBER, WHITE BROS., 13 & 15 Main and 14 & 16 Spear St., S. F. Black Walnut, Spanish Cedar, Veneers.

THE "NEW" REMINGTON" SEWING MACHINE, No. 30 Second Street, San Francisco, Cal. C. SHAW, General Agent.

KNIGHTS TEMPLAR UNIFORMS, NORCROSS & CO., Masonic Temple, No. 6 Post Street, San Francisco.

H. WACHHORST'S Specialty in Fine Watches and Diamonds, Lockets Etc. 315 J St., Sacramento, Cal.

Reed J L, postmaster, notary public and constable
Reinecke John, blacksmith
Stoddard Joel, flour-mill
Summerland I, tin and hardware
Thompson H, physician
Tully C H, watchmaker and jeweler
Warren Geo, saloon
Williamson Rev W, clergyman (Methodist)
Young C M, hotel and gen mdse

MIDWAY.

ALAMEDA COUNTY. A post, express and telegraph office, on the Central Pacific R. R., 57 miles from Oakland. Population 35.

Carsten H M, general merchandise
Carstens Mary, grocer
Deakin C H, carpenter
Goachy N, lumber
Haera Franz, hotel
REINHOLT HAERA, postmaster and Wells, Fargo & Co's agent

MILFORD.

LASSEN COUNTY. A post and telegraph office; reached most conveniently from Reno, Nevada, from which it is distant 67 miles.

Boyd George, saw-mill
Dakin H H, flour-mill
DOYLE S A, hotel and postmaster
Gage E J, saloon
Loomis W J, general merchandise
True Thaxter, blacksmith
Tyler Jerry, hides, groceries and drugs

MILLER.

MENDOCINO COUNTY. Post-office Manchester.

Hall A W, farmer
HOBAN JOHN, clerk at J S Kimball's
Jackson James L, blacksmith
Kerns Joseph, farmer
KIMBALL J S, general merchandise
McFaul & Keen, Bridgeport Mills
Monroe W, farmer
Newfield Aron, farmer
Short J R, farmer
Steward T I, farmer
Stewart N A, farmer
Walsh Thomas, farmer

MILLS' SEMINARY.

ALAMEDA COUNTY. A post and telegraph office.

MILLS' SEMINARY, Rev C T Mills principal, Mrs S L Mills vice-principal

MILLVILLE.

SHASTA COUNTY. A post and express office, situated on the C. and O overland stage route, 15 miles from Redding.

Auklin Mrs H, general merchandise
Averill G W, dentist
Bidwell & Bro, blacksmiths
Boyle Pat, liquors
Brown F R, physician
Carr Francis, attorney-at-law
Chatham A, wagonmaker
Connelly & Son, carpenters and contractors
Crabb ——, physician and surgeon
Cromwell O, photographer and varieties
Ezra Rev J, Methodist clergyman
Gault T L, justice of the peace
Gilman A J, boots and shoes
Guptil W N, justice of the peace
Harrington M S, saddles and harness
Kegan G, tailor
Kegan Mrs G, dressmaker
Key Thos, stone mason
King D, blacksmith
Maas P A, physician
Martin R P, physician
Nichols J L, drugs, etc
O'Neal Joseph, attorney-at-law
Overmier C E, blacksmith
Overmier J D, hotel
Scranton N R, wagonmaker
"SHASTA COUNTY RECORD," C H Smith editor
Simpson T J, hotel
SMITH C H, editor "Shasta County Record"
Snow N D, tinsmith
Stevenson D C, hardware and furniture
Teel, Brickford & Co, gen mdse
TEEL CHARLES A, postmaster and manager Millville and Anderson Telegraph Co
Wheatley John, insurance agent
Wilkinson & Ross, flour-mills

MILPITAS.

SANTA CLARA COUNTY. A post, express and telegraph office, situated on the San Jose Branch of the Central Pacific R. R., 6 miles from San Jose. Population 100.

Abel H, butcher
Ayer S F, county supervisor
Boyce & Topham, blacksmith and wood-worker
Butterworth R W, saloon
Clark & Dixon, general merchandise
CLARK P (Clark & Dixon), postmaster
Darling E W, agt W, F & Co and C P R R

CONKLIN BROS., PACIFIC STEAM CARPET BEATING, ALSO WHITENING. 333 TYLER ST., S. F.

CALVIN NUTTING & SON, Manufacturers all kinds IRON WORK, 247 Main Street, San Francisco.

ALLEN, TUGGLE & CO., Hickory, Oak, Ash, White Wood, Maple, Etc., Nos. 18 and 20 Spear Street, San Francisco.

JOE POHEIM, THE TAILOR. Suits made to order from $20. 203 Montgomery & 724 Market.

INSURE IN THE SUN INSURANCE CO., IT HAS THE SHORTEST & SIMPLEST FORM OF POLICY.

French Alfred, hotel and justice of the peace
Johnson Joel P, carpenter and builder
Jones Alfred harnessmaker and saddler
Olinder C F, blacksmith and wood-worker
Pixly Marshall, saloon and boarding-house
Riddle ——, physician
Ross Wm, painter
Schermerhorn J J, constable
Sennott J, dairy
Spence J P, dairy
TOPHAM & COURTNEY, warehouse
Wigmore A, bootmaker

MILQUATAY.

SAN DIEGO COUNTY. Post-office Campo.

Gaskill Bros, general merchandir

MILTON.

CALAVERAS COUNTY. A post, express and telegraph office, the terminus of the Stockton and Copperopolis Division of the Central Pacific R. R., 28 miles from Stockton, and where connection with the stage line for the Yosemite, Big Trees, and mountain resorts generally is made. The pursuits of sheep-raising and farming are engaged in, to which the residents look for their chief support. Population 120.

Beckett J T, harnessmaker
Beysser L, forwarding and commission merchant and justice of the peace
Bunds Ed, saloon
Bunds J C, general merchandise
Burton & Co, general merchandise
Dake F J, agt S & C Div C P R R, telegraph operator and agt W, F & Co
Donner H, hotel
Fairbrothers Geo, physician
Foster B F, saloon
Fox J, barber
Grimsti John, grist-mill
Grunsky C, bootmaker
Hendricks Hotel, N W Hendricks propr
Look & Foster, liquors
Matteson & Co, stage lines
McClenehan F W, carpenter and notary public
McDonald & Mead, livery stable
Olirich J H, blacksmith
Piper F W, hotel
Simpson H L, liquors
Trump Wm, wagonmaker
WOLCOTT OSCAR, postmaster and confectionery
Wood Miss Laura, dressmaker
Wyllie Fred, school teacher

MINERAL KING.

TULARE COUNTY. 55 miles east of Visalia.

Cunningham F, justice of the peace and recorder
DAVIDSON & FLEMING, hotel
Danielson Wm, saloon
DAVIDSON WILSON, groceries and postmaster
Fleming James, saloon
Gragg A W, hotel
Hawley W N & Co, gen mdse
Smith S E, saloon

MINERSVILLE.

TRINITY COUNTY. A post-office, 17 miles northeast of Weaverville. Population 75.

BATES F, general merchandise and postmaster
Sourtellotte J H, blacksmith and hotel
Van Mater Peter, hotel and blacksmith

MISSION SAN JOSE.

ALAMEDA COUNTY. A post, express and telegraph office, situated 2 miles from Central Pacific R. R. (San Jose Branch) at Washington Corners, with which station it has connection by Baker's stage, connecting with every train. Population 400.

To visit Washington Corners, Centerville Alvarado, Niles, and Mission San Jose in one day, traveling men should engage a team at the Mission, to which place they can return in time for the evening train either way.

The Mission has a good hotel, brewery, and many live business houses. The old Mission, near town, is the third oldest in the State, and a great curiosity. The sloping country around the town is being devoted largely to grape culture, and no land in the State is better adapted to it. A Spanish gentleman of large fortune has recently planted 400 acres in vines, within a stone's throw of the town.

Ayers I G, vineyard
Andrews Mrs J, boarding
BAKER DANIEL W, livery stable and hack line (see advertisement)
Barsotti E, wine dealer
Bergmann Nicholas, blacksmith and wagonmaker
Brommer Wm, gardener
Brown M, barber
CENTENNIAL SALOON, B F Coombs proprietor
Columbet Joseph, hotel

HARDWOOD LUMBER, WHITE BROS., 13 & 15 Main and 14 & 16 Spear St., S. F. Black Walnut, Spanish Cedar, Veneers.

CONREIN BROS., PACIFIC STEAM CARPET BEATING, ALSO WHITENING. 333 TYLER ST., S. F.

LOUIS BRAVERMAN & CO., Manufacturers of Fine Jewelry & Diamond Work, 119 Montgomery Street, S. F.

COOMBS B F, proprietor Centennial Saloon
COSTA SIMON, saloon
EHRMAN L, postmaster and telegraph operator
FREIERMUTH HERVEY W, plumber and gasfitter, stoves, tinware, roofing, etc, and constable of Washington township
EHRMAN & LEBRECHT (Solomon Ehrman and Adolph Lebrecht), general merchandise, and agt W, F & Co
Garcia John, bootmaker
George John, plasterer
Gorgas Wm, flour-mill
HERMANN AUGUST, Milwaukee Brewery and Saloon
Hibbard D C, roadmaster
Iester I I, carpenter
Kern Mrs E, music teacher
LEBRECHT ADOLPH (Ehrman & Lebrecht)
Meachi C, wine dealer
MILWAUKEE BREWERY, August Hermann
NICHOLS L P, hotel
NICHOLS THEODORE A, liquor dealer and real estate agent
Palmer J B, wine grower
SIGRIST M, wine manufacturer, and wine and liquor dealer (see advertisement)
Stanley George, marble worker and undertaker
Stanley James, blacksmith and wagonmaker
Steyer Chas, hotel
Sunderer Joseph, boots and shoes
Walshe ——, physician

DANIEL W. BAKER,
Livery Stable,
MISSION SAN JOSE,
Alameda County, CALIFORNIA.
First-Class Teams and Saddle Horses at Reasonable Rates.
☞ My personal atten tion given to the feeding of TRANSIENT STOCK.
Baker's Hacks run between Mission San Jose and Washington Corners to meet all trains

M. SIGRIST,
WINE & LIQUOR
DEALER,
Mission San Jose,
ALAMEDA COUNTY, CAL.
Manufacturer of Fine California Wines. Constantly on hand Wines from 4 to 7 years old for shipment.

MITCHELL'S SPRINGS.

LAKE COUNTY.

Mitchell James, hotel

MODESTO.

STANISLAUS COUNTY. A post, express and telegraph office. Is an active growing town of 2,500 inhabitants, situated in the San Joaquin Valley on the Southern Pacific R. R., 114 miles from San Francisco and 18 miles from Lathrop. It is a desirable place of residence, centrally located in the county of which it is the county seat. It is in a fine agricultural district, the principal products of the section are wheat and wool. Stanislaus County is noted for raising more wheat than any other county in the State. In the coast range of mountains forming the western boundary of the valley are paying deposits of quicksilver and in the eastern range gold discoveries are not rare. Modesto is a well built place, streets wide and shaded and regularly laid out. Water and gas works are in operation. The Court House is an attractive, substantial building, situated in a beautiful square where flowers and shrubbery abound.

Allen J P, carpenter and builder
Anaya Flex, blacksmith and wagonmaker
Anaya Frank, barber

H. WACHHORST'S Selection of JEWELRY is the Rarest in the State. No. 315 J St., Sacramento, Cal.

The "NEW REMINGTON" and "ROYAL ST. JOHN" SEWING MACHINES, C. SHAW, General Agent, No. 30 Second Street, San Francisco, Cal.

PIONEER IRON WORKS, CALVIN NUTTING & SON, Proprietors. Established 1849. 237 Main Street, S. F.

ALLEN, TUGGLE & CO., VENEERS 18 and 20 Spear St., San Francisco

For THE BEST FITTING SUIT OF CLOTHES go to JOE POHEIM, the Tailor.

Andrews Rev W P, clergyman (Methodist)
Archambeault J, harne s, saddles and carriage trimming
Beal William, saloon
BENNETT CHAS (Gilbert & Bennett), 9th
BOUDREAU Y H, watchmaker and jeweler, H
BRADFORD HENRY L, publisher Modesto "Strawbuck," cor 8th and H
Branch L C, propr Modesto Gas Works
Braun M, brewery
Brichman J B, restaurant and saloon
Briggs & Semple (G W Briggs and G C Semple), general merchandise
Brown M B, meat market
Brown William, photographer
Brusie & Co (J Brusie, C E Ray, C E Marriott), dry goods and clothing
Bumgardner Jacob, proprietor Stanislaus Hotel
Burney James, justice of the peace and notary public
Cairns Miss Polly, fancy goods and millinery
Cameron Geo W, county assessor
Castello A E, attorney-at-law
Chapman J J, stoves and tinware
Chauncey Chas E, shooting gallery
Christ Herman, bakery
CLARK MISS C T, dressmaking, H
Clayes S R, druggist
Cleveland & Hardesty (S A Cleveland and John Hardesty), undertakers
Coffin William, bootmaker
Coldwell T A, attorney-at-law
COLEMAN D C, "New Idea" Saloon, H
CORBETT G E (Harter & Corbett), 10th
CRESSEY A L, president The Modesto Bank, 9th
Cutting David C, corsets and human hair
Dallas & Robinson (Wm Dallas and John Robinson), livery stable
Dallas William (Dallas & Robinson)
DAVIES J V, secretary The Grange Co of Modesto, 9th
Davis W H, justice of the peace
Decker W W, saloon
Derby E M & Co, lumber, C L Payne agent
Dettelbach J, general merchandise
Deyoe N E (Deyoe & Riggs)
Deyoe & Riggs (N E Deyoe and J S Riggs), furniture and bedding
Dob in Jacob, cigars, tobacco and gents' furnishing goods
Donkin W A, stoves, ranges and tinware
Drew Albert A, boots, shoes and gloves
Drul'ard T W, dentist
Ducker Benj, saloon and restaurant
Duncan M S, proprietor Pioneer Feed and Sale Stable
Dunning Mrs N, millinery
Eastin & Light (W W Eastin and Harvey Light), saloon
Elbert J A, painter
Ellery William, business mgr Modesto Publishing Co
Engelhart Phillip, blacksmith and horseshoer
Evans C B, physician
Eureka Boarding-house, Mrs F Archambault proprietress
FERRY MISS NELLIE, assistant postmaster, H
FERRY T W, postmaster, H
FREGOSO FELIZ, wagon and carriage manufacturer, 8th
Fulkerth A S, sheriff and tax collector
Gaillet Ashille, boarding and bath house
Gallo P G, barber
Garner B B, saloon
GILBERT A F (Gilbert & Bennett), 9th
GILBERT & BENNETT (A F Gilbert and Chas Bennett), proprietors Modesto Planing Mills, 9th
GILBERT I E (I E Gilbert & Co), cor H and 9th
GILBERT I E & CO (I E Gilbert and G H Seelig), general merchandise and insurance agents, cor H and 9th
GILMOUR A A, physician, I near 9th
GRADE J F, proprietor Lisbon House, 11th
Granger Wm W, druggist
Greenleaf S, watchmaker and jeweler
Grellman William, saddles and harness
Gros George, cigars and tobacco
Grunbaum B & Co (B and H Grunbaum), general merchandise
Hall M H, county treasurer
Hammer Andrew, saloon
HARTER & CORBETT (W A Harter and G E Corbett), general merchandise, 10th
Harter James, carriage and wagon manufacturer, blacksmith
HARTER W A (Harter & Corbett), 10th
Hays J H, boots and shoes
Hazen P J, attorney-at-law
Hewel A, superior judge
Hill A M, forwarding and commission merchant
Hovey Theodore, barber and baths
Howell J H & Bro (J H and N F Howell), Mountain Wine Depot
Husband Mrs D S, millinery
Husband David S, saloon
Hyslop J B, confectionery
Hyslop Jas B, carriage and wagon mfr
Jacobs Joe, barber
Jacobson Charles, bootblack

MUTUAL LIFE INSURANCE CO., OF NEW YORK, A. R. FORBES, General Agent. 214 SANSOME ST., S. F.

The "NEW REMINGTON" and "ROYAL ST. JOHN" SEWING MACHINES. No. 30 Second St. C. SHAW, General Agent.

HARDWOOD LUMBER WHITE BROS., 13 & 15 Main and 14 & 16 Spear Street. Oregon Ash, Maple and Alder

MASONIC OUTFITS, Society Goods, etc., at NORCROSS & CO., Masonic Temple, No. 6 Post Street, S. F.

James Jas W, blacksmith
Jefts A, watchmaker and jeweler
Jiran W, tailor
Joaquin M, barber
John R A, attorney-at-law
JOHNSON JAMES, manufacturer of and dealer in boots and shoes, H
Kimberling B F, blacksmith
Knapp & Brown (Wm Knapp and C Brown), soda works
Knowles & Son (Joseph and W H Knowles), proprs Paradise Flouring Mills
Lane T M, conveyancer, searcher of records and constable
Lewis Henry, cabinetmaker
LISBON HOUSE, J F Grade proprietor, 11th
Loventhal I S, gents' furnishing goods and varieties
Maddox & Seely's Hall
Maddox & Taylor (J H Maddox and Ross Taylor), gen mdse
Marks J, merchant tailor
May John C, general merchandise
May Robert, merchant tailor
McCARTHY C F, deputy county clerk, Court House
McCARTHY J W, county clerk, Court House
McCOY JOHN, county recorder and auditor, Court House
McHENRY ROBERT, cashier The Modesto Bank, 9th
McLean & Evans (S M McLean and C B Evans), physicians and surgeons
McLean S M, physician and surgeon
Medina Frank, saloon
MEDLEY P H, stationery, music and newsdealer, books, cigars, varieties and insurance agent, H
MERRY'S HOTEL, L Merry proprietor, corner H and 12th
MERRY L, proprietor Merry's Hotel, corner H and 12th
Minor W O, attorney-at-law
Moad J N, dentist
Modesto Brewery, M Braun propr
"MODESTO DISPATCH," Dr J T Surbaugh publisher, H
"MODESTO HERALD," A E Wagstaff publisher, cor 10th and H
Modesto Lumber Co, John Warner mgr
MODESTO PLANING MILL, Gilbert & Bennett proprietors, 9th
Modesto Plow Factory, Isaac Perkins propr
Modesto Publishing Co, Wm Ellery business manager, proprietors and publishers "Stanislaus Farmers' Journal"
"MODESTO STRAWBUCK," Henry L Bradford publisher, cor 8th and H
Modesto Water Works, E McKinney engineer
Monolti & Jenkins (B A Monolti and W C Jenkins), general commission, fruits, etc
Morris M & Co (M Morris), saloon
Motta Frank, barber
Nash J P, dry goods and fancy goods
NEWMAN J R (Newman & Walthall), collector and canvasser, cor H and 9th
NEWMAN & WALTHALL (J R Newman and L B Walthall), real estate agents, cor H and 9th
Newman W B, liquors, cigars and tobacco
Odd Fellows Hall
OSTROM G P, clerk Ross House, opp Depot
Pacheco Frank, barber
Paradise Flouring Mills, Knowles & Son proprietors
PATTERSON C D, livery and feed stable, 10th
Payne C L, agt E M Derby & Co lumber
Pereisa John, shooting gallery
Perkins E C, ice dealer
Perkins Isaac, hardware, agricultural implements and wagons, and proprietor Modesto Plow Factory
Perley George, searcher of records and notary public
Petterson P A, bootmaker
Plato D & G D (David and G D Plato and Philip Elias), general merchandise
PORTER W N, station agent Southern Pacific R R
POST-OFFICE, T W Ferry postmaster, H between 9th and 10th
Prentiss J W, propr Prentiss House
Probst Ernst, saloon
Ray D, physician
Raymond Jesse, telegraph operator Southern Pacific R R
Red House, dry goods, carpets, etc, Bernard Weil mgr
RICE W H, physician (Homeopathist), cor H and 9th
Robinson W H, supt of public instruction, administrator and coroner
Roger's Hall
Rogers & Neff (W C Rogers and Chas Neff), painters
Rosenblum M, dry goods and clothing
Ross F H, blacksmithing, horseshoeing and livery
ROSS HOUSE, J C Traner proprietor, opp Depot
Ross Wm G, constable and collector
Rost A F, tinner and tinware
St John's Hotel, Mrs Emily Thompson propr
Schell G W, attorney-at-law
Schell & Treat (G W Schell and R B Treat), attorneys-at-law
Schmitt John, saloon

H. WACHHORST, Importer Fine Watches, Jewelry, Silverware, Precious Stones, etc 315 J St., Sacramento, Cal.
CONKLIN BROS., CARPET BEATING & RENOVATING WORKS, 333 GOLDEN GATE AVENUE (TYLER ST.) S. F.
HARDWOOD LUMBER & WAGON STOCK, WHITE BROS., 13 & 15 Main and 14 & 16 Spear St., S. F.

ALLEN, TUGGLE & CO., MEXICAN HARD WOODS, 18 & 20 Spear St. San Francisco

SEELIG G R (I E Gilbert & Co), corner H and 9th
Shambault A R, boarding and restaurant
Shirran A, blacksmith and horseshoer
Simmons J C, attorney-at-law
Simon John, meat market
Sorensen & Petersen, proprs Stanislaus Brewery
SPENCER J D, publisher "Stanislaus County Weekly News"
Spindle A J, barber
Stanislaus Brewery, Sorensen & Petersen proprs
"STANISLAUS COUNTY WEEKLY NEWS," J D Spencer publisher, 11th
"STANISLAUS FARMERS' JOURNAL" (weekly), Modesto Publishing Co publishers and proprietors, corner 10th and I
Stanislaus Hotel, Jacob Bumgardner propr
Stone E T, attorney-at-law and notary public
Stuart J W, saloon
Surbaugh J T, physician, surgeon, druggist and stationer
SWAIN J F, agent Wells, Fargo & Co, 10th
THE GRANGE CO OF MODESTO, Garrison Turner president, J V Davies secretary, grain, grain bags and twine, 9th
THE MODESTO BANK, A L Cressey president, Robt McHenry cashier, 9th
Thompson Mrs Emily, St John's Hotel
TRANER J C, proprietor Ross House, opp Depot
Treat R B, attorney-at-law
Tregea William, saddles and harness
Tucker J F, county assessor
TURNER GARRISON, president The Grange Co of Modesto
Turner Wm E, attorney-at-law
Urmy Rev W S, clergyman (Methodist)
Vincent Mrs E, medicated baths
WAGSTAFF A E, publisher "Modesto Herald," cor 10th and H
Wallace & McLean (Thomas Wallace and A McLean), livery stables
Walters E K, tailor, 9th
WALTHALL L B (Newman & Walthall), insurance, notary public and chairman board of supervisors, corner H and 9th
Warner John, mgr Modesto Lumber Co
Watson James, saloon
Weir Benj C, deputy constable
WILHITE W J, physician, 10th
WILLIAMS J S, druggist, 9th
Wood & Turner (W B Wood and Theo Turner), hardware, paints, oils, gen mdse and agricultural implements
Woods George, merchant tailor
Wright C C, attorney-at-law

W. A. HARTER. G. E. CORBETT.

CASH STORE.

HARTER & CORBETT,

DEALERS IN

Choice Groceries and Provisions

MODESTO, CAL.

Cash Paid for Produce.

For THE BEST FITTING SUIT OF CLOTHES go to JOE POHEIM, the Tailor.

INSURE IN THE SUN INSURANCE CO., IT HAS THE SHORTEST & SIMPLEST FORM OF POLICY.

HARDWOOD LUMBER, WHITE BROS., 13 & 15 Main and 14 & 16 Spear St, S. F. Oak, Ash, Hickory, Maple, Cherry, etc.

GOLDEN GATE AVENUE (TYLER ST.) S. F.

LOUIS BRAVERMAN & CO., JEWELERS, offer Goods lower than any house in the City. 119 Montgomery St.

H. WACHHORST'S Selection of JEWELRY is the RAREST IN THE STATE 315 J Street, Sacramento, Cal.

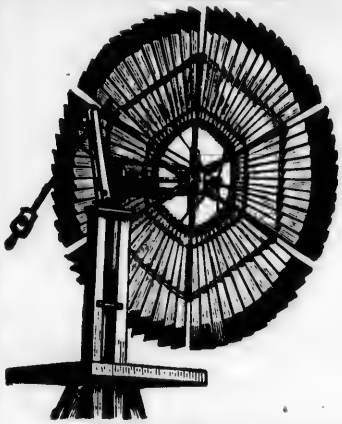

In a Light Wind.

MODESTO

PLANING MILL,

CORNER OF

F AND NINTH STREETS,

MODESTO, CAL.

GILBERT & BENNETT,

PROPRIETORS.

Mouldings, Brackets, Tanks, Window Frames, Wire Doors and Screens.

Agents for the Celebrated

ALTHOUSE WINDMILL.

We Make Tanks a Specialty.

L. B. WALTHALL. J. R. NEWMAN.

Modesto, California,

REAL ESTATE AGENTS

Improved Farming Lands from $10 to $50 per Acre,

In the Largest Wheat Growing County of California.

Freight to Shipping Point, $2 per ton. Information Cheerfully Given.

STANISLAUS

Farmers' Journal,

Published Tri-Weekly by

Modesto Publishing Company.

Devoted exclusively to the interests of Farming and Stanislaus County.

As an advertising medium it is unsurpassed, as it has a

LARGER CIRCULATION

Than all the other papers published in the County put together.

PIONEER

ONE DOLLAR PER DAY HOUSE.

L. MERRY.....PROPRIETOR

Corner H and Twelfth Streets

MODESTO, CAL.

BRICK STABLE ATTACHED.

Strictly Temperance Hotel.

The "ROYAL ST. JOHN" SEWING MACHINE, C. SHAW, General Agent, No. 30 Second Street, San Francisco, Cal.

MOHAVE.

KERN COUNTY. A post, express and telegraph office, on the Southern Pacific R. R., 20 miles southeast of Tehachapi Summit, and 30 miles northeast of Newhall. Population 50.

Andrews Mrs Margaret, lodging-house and general merchandise

Cerro Gordo Freight Co

MACARTER D P, livery and feed stable, agent Wells, Fargo & Co

Morriarty ——, agt S B B Mfg Co

Raymond F S, hotel, forks of Walker's Pass and Owens River

Van Brisen V, hotel and saloon

Wilson W C, commission and forwarding

PIONEER IRON WORKS, CALVIN NUTTING & SON, Proprietors. Established 1849 237 Main Street, S. F.

ALLEN, TUGGLE & CO., OAK PLANK, 18 and 20 Spear St., San Francisco.

JOE POHEIM, THE TAILOR, makes the BEST FITTING Clothes in the State.

MUTUAL LIFE INSURANCE CO., OF NEW YORK. ECONOMICAL MANAGEMENT. CAREFUL SELECTION OF RISKS.

MOHAWK VALLEY.

PLUMAS COUNTY. Post-office Mohawk; about 30 miles southeast of Quincy.

BENNETT & DOLLEY, general merchandise
Bridge Ross, hotel
Cook Geo C, justice of the peace, Gimlet Hill
Denton & Son, Gray Eagle Ranch
Knott Wm, hotel
Leister & Son, stockraisers
McLear Geo S, hotel
Meylert G W, stage station
Otis & Mayen, saw-mill
Ross ——, hotel
SHELDON ANDREW J, proprietor Junction House
Sutton & Knickran, saw-mill

MOKELUMNE HILL.

CALAVERAS COUNTY. A post, express and telegraph office. It is a pretty little place of 600 inhabitants, reached *via* stage lines connecting with the Ione Branch of the Central Pacific R. R., 18 miles from Ione.

Bach F, drugs, cigars and tobacco, hairdresser
Boucher W K, attorney-at-law, conveyancer and notary public
Carbello Chas, painter
Costa M, general merchandise
DeChesne H A M, physician
Disbrow & Co, ale mfrs
Dauz J, furniture
Davidson & Peck, general merchandise
DAY & BURCE, proprietors "Calaveras Chronicle"
Fuller Jacob, saloon
Gama Frank, wagonmaker
Goodwin L W, constable and deputy sheriff
Gramri A, dentist
Hadlock J B, saloon
Hexter K, butcher and meat market
Himnighofer & Suessdorf, brewery
Holden Wm, physician
Hutchinson W M, tinshop
Jacobs Chas, general merchandise
Krim S, blacksmith
Lamphear D C, saloon
Leavitt W H, notary public
Leger's Hotel, Geo Muths propr
McKisson Geo A, road overseer
Monitor House, Fred Mayer propr
Muths Geo, propr Leger's Hotel
Paulk J F, general merchandise
Peek Frank W, variety store and general insurance agt
Peek & Wells (W P Peek and Wm Wells), livery and feed stable
Peek Wm P, postmaster
Pellatin A, general merchandise
Ray H C, tinner
SCHLUND C, banker, assayer, gold dust bought, jeweler and insurance agent
Terrill & Peters (J B Terrill and Thos Peters), drugs, stationery, paints, oils, agts W, F & Co and W U Tel operator
"THE CALAVERAS CHRONICLE," Day & Bruce proprietors
Tilbets O F, justice of the peace, notary public and attorney-at-law

MONITOR.

ALPINE COUNTY. A post-office, 36 miles from Carson City, Nevada, by stage. Population 220.

Christensen C, saloon
Deglemen John, bootmaker
Larson Joseph, hotel and saloon
Maxwell M, livery and feed stable, notary public and justice of the peace
McBeth D N, hotel
McINTOSH MISS MAGGIE, postmistress
Ritchford James, blacksmith
Rutter R J, general merchandise

MONO.

MONO COUNTY. A post-office.

GILCHRIST & CO, wood, lumber and contractors for the Bodie and Benton R. R. Commercial Co, and general merchandise
PARISH MARK, postmaster

MONONO FLAT.

PLACER COUNTY. Post-office Iowa City; about 26 miles northeast of Auburn.

SMILEY JOHN, general merchandise

MONSENAT.

SAN DIEGO COUNTY. Post-office Pala.

Wright S E, general merchandise

MONTEREY.

MONTEREY COUNTY. A post, express and telegraph office. Is one of the most interesting towns in the United States, because of its historical, scenic and climatic attractions. It is reached *via* the Southern Pacific and Monterey and Salinas Valley Branch of the Southern Pacific R. R. and the Pacific

HARDWOOD LUMBER, WHITE BROS., 13 & 15 Main and 14 & 16 Spear St, S. F. Black Walnut, Spanish Cedar, Veneers.

The "ROYAL ST. JOHN" SEWING MACHINE C. SHAW, General Agent

MASONIC OUTFITS, Society Goods, etc., at NORCROSS & CO., Masonic Temple, No. 6 Post Street, S. F.

H. WACHHORST Invites Attention to his GENUINE STERLING SILVERWARE. 315 J St., Sacramento, Cal.

Coast or Whitelaw steamers—137½ miles by the former and 85 miles by the latter route.

Abrego A (A Abrego & Co)
Abrego A & Co (A Abrego), gen mdse
Addison J H, painter
Alexander William, clothing
Barsigalupi G B, fruits
Bell J T & Co (J T Bell and W Tibbetts), livery stable
Borden J B, groceries
Bostram John, bootmaker
Burgess A, fruit and varieties
Canet Victor, liquors and tailor
Chaine A, restaurant and liquors
Chaine C, fruits and candy
Chiappe G B, saloon
Corby Mrs H, hotel
Davis N, saloon
Dodge Walter, blacksmith
Doud Francis, meat market
Dutra A, saloon
Escolle H, general merchandise
GILMAN J C, proprietor Monterey Livery Stable
Glotzbach V A, silversmith
Goldstein A, clothing
Gomez Felipe N, postmaster
Hadsell & Reed (J R Hadsell and G W Reed), drugs and stationery
Hart Jos, tailor
Hatton Wm, dairy and stock-raiser
Heints J P E, drugs
Hilby Frank, agent S P R R
Hitz J, varieties
Houghton D J, painter
Ingram Bros (Joseph and E Ingram), meat market
Jackson John, restaurant
James W W, stoves and tinware
Johnson C W J, photographer
Keating A C, drugs
Koffle S, saloon and barber
Lamber T G, lumber, justice of peace and notary public
Lambert Mrs S J, shells and ferns
Laporte J M, general merchandise
Little N & Co (N Little), gen mdse
Long Porter, fruits
Marks Joshua, physician
Masters Henry, blacksmith
Maxcy A C, boat-builder
Maxcy Mrs S, fruits
McDougall John, harness and saddles
Menuel Isidore, liquors
Michaelis Ernest, hairdressing
Miller J W, meat market
MONTEREY LIVERY STABLE, J C Gilman proprietor, (see advertisement)
Norton J B, groceries
Perrin F, general merchandise
Petri A, bakery and restaurant
PRINZ H, lumber and builders' material
Pyburn W H, liquors
Ray F H, stoves and tinware
Reed G W (Hadsell & Reed)
Rodriguez A, general merchandise
Rodriguez C H, liquors
RUBELL & HEDGES (F E Rubell & C Hedges), proprs Monterey "Argus"
Ruurds John, attorney-at-law and notary public
ST CHARLES HOTEL, R C Wornes proprietor
Sanchez A, horseshoer and constable
Sanchez Bros (A and Adolph Sanchez), liquors
Schaufele Louis, watchmaker, jeweler and hotel
Schmidt E H, groceries
Snively J B, groceries, agt W, F & Co and mgr W U Tel
Strebost W, bootmaker
Tibbetts W (J T Tibbetts & Co), liquors
Toothaker L S, wagonmaker
WHITCOMB BROS (O and H N Whitcomb), blacksmiths and wagonmakers
Whitcomb H N (Whitcomb Bros)
Whitcomb O (Whitcomb Bros)
WORNES R C, proprietor St Charles Hotel

MONTEREY LIVERY, FEED and SALE STABLE,

J. C. GILMAN,
PROPRIETOR,
Tyler St., opp. St. Charles Hotel,
MONTEREY, CAL.

The Best LIVERY TURNOUTS
Furnished o the Shortest Notice.

CONKLIN BROS., CARPET BEATING & RENOVATING WORKS, 333 GOLDEN GATE AVENUE (TYLER ST.) S. F.

PRISON CELLS, Cemetery Fences, etc., No. 227 Main Street, S. F. CALVIN NUTTING & SON.

ALLEN, TUGGLE & CO. Black Walnut Lumber, 18 and 20 Spear St., San Francisco.

CONKLIN BROS., CARPET BEATING & RENOVATING WORKS, 333 GOLDEN GATE AVENUE (TYLER ST.) S. F.

For THE BEST FITTING SUIT OF CLOTHES go to JOE POHEIM, the Tailor.

INSURE IN THE SUN INSURANCE CO., WHICH ADJUSTS AND PAYS ITS LOSSES PROMPTLY.

THE MONTEREY ARGUS

Published EVERY SATURDAY by

RUBELL & HEDGES.

MONTEREY, CAL.

Subscription.. $3.00 per Annum, IN ADVANCE.

It is the only paper published in Monterey and is the best advertising medium in the county.

MONTEZUMA.

TUOLUMNE COUNTY. A post-office, 32 miles from Oakdale, and 9 miles from Sonora. It was once a lively mining camp, but through failure of the mines is now almost deserted.

Banks Moses, bootmaker
Hiltabiddle Wm, blacksmith
Fox Alfred, general merchandise, hotel, and postmaster
Norris Joseph, carpenter

MONTGOMERY CREEK.

SHASTA COUNTY. A post-office, 52 miles northeast of Shasta.

BASS HERBERT, general merchandise and postmaster
Chambers J C, Hatchet Creek Saw-mill

MONTICELLO.

NAPA COUNTY. A post and express office, on a stage road, 27 miles from Napa City.

Dodge A H, physician
Fowler T B, saloon
Gosling C, county supervisor
HUNTER & CO, general merchandise and post-office
Leawell J H, justice of peace
Little J D, carpenter
McKenzie A, blacksmith
McKenzie G S, carriage builder
Meyer M, bootmaker
Morrison H B, blacksmith
Morrison R, wagonmak r
Munroe D, blacksmith
Peacock E A, hotel
Seawell J H, justice of peace

MOONEY FLAT.

NEVADA COUNTY. Post-office Smartsville; about 15 miles from Nevada City.

Kay Samuel, saloon
Schmidt George, hotel
WESTERFIELD WM, general merchandise

MOON'S RANCH.

TEHAMA COUNTY. A post-office, 11 miles southeast of Tehama.

MERRIL N, postmaster

MOORE'S FLAT.

NEVADA COUNTY. A mining town and post-office, reached by stages from Nevada City, 20 miles distant.

CALDWELL S, druggist
Donald J O, liquors
Hearn W, liquors
Hegarty & Co, general merchandise
Jenson Mrs K, hotel
Kelstrup L G, furniture
LaBaree J, physician
Morrow Mrs, hotel
Peschel C, liquors
Shea Mrs, hotel
Sweeney John, liquors
Weiser A, cigars and tobacco

MOORE'S STATION.

BUTTE COUNTY. A post and express office, 12 miles north of Marysville, on the California Northern R. R.

Bliss W T, justice of peace
CALDWELL S, postmaster
Gough Thos, blacksmith
Keitle John, hotel
Mead M, hotel
MERRILL D P, general merchandise, agent Wells, Fargo & Co, and agent California Northern R R Co
Pugh J G, carpenter and builder
Steinkamp J P, hotel
Way W C, bootmaker

MOORETOWN.

BUTTE COUNTY. Post-office Forbestown; 20 miles northeast of Oroville.

BROOKS FRANK, saw-mill
Brooks & Whittier, general merchandise and hotel

HARDWOOD LUMBER, WHITE BROS., 13 & 15 Main and 14 & 16 Spear Street, S. F. Oregon Ash, Maple and Alder

LOUIS BRAVERMAN & CO., JEWELERS, offer Goods lower than any house in the City, 119 Montgomery St.

H. WACHHORST Has an Endless Variety of Rings from Solid Gold to COSTLY DIAMOND SETTING. 315 J St., Sacramento.

MOOSA.

SAN DIEGO COUNTY. A post-office.

TOMLINS M, postmaster

MORGAN'S MINE.

AMADOR COUNTY. Post-office Jackson.

Morgan Jas & Co, mine owners

MORGAN VALLEY.

LAKE COUNTY. Post-office Lower Lake.

Bond Harry, farmer and stock dealer
Morral Al, farmer and orchardist
Olson Chris, farmer and stock dealer
Palmer Jasper, stock dealer

MORMON BAR.

MARIPOSA COUNTY. Post-office Mariposa; 1½ miles from Mariposa.

Newman Henry, grocer and hotel
Peregoy Charles E, mail contractor
Williams Ralph T, blacksmith

MORMON ISLAND.

SACRAMENTO COUNTY. A post-office, 4 miles from Folsom; population 275.

Broder Oswold, vinter
Davol Jas F, fruit raiser and vinter
Hart H T, fruit raiser
Hart Powell, fruit raiser
Mettee Henry, vinter
Robinson J S S, fruit raiser and vinter
Schnay Charles, liquors
STEPHENSON THOMAS, groceries and postmaster
Townsend E B, butcher

MORO.

SAN LUIS OBISPO COUNTY. A post-office, reached by steamships from San Francisco, distant 185 miles. It has stage communication with all the neighboring towns. Its support is derived chiefly from the dairying interests, though flax and potatoes are extensively cultivated.

Greening David, constable
Jones J B, physician
Jordan J M, warehouse and lumber
Kirkland Jas, general merchandise
Moro Lumber Co
Page E W, real estate agt
STOCKING E B, general merchandise and postmaster
Stocking J C, blacksmith and wagon-maker and justice of the peace
Smiley H A, physician

MORRITTO.

SANTA BARBARA COUNTY. A post-office, 10 miles from Guadaloupe.

AVERILL ALICE A, postmistress
Lucas & Co, salt mine
Santa Maria and Los Alamos Chute Landing Co, H A Averill agt

MOSQUITO GULCH.

CALAVERAS COUNTY. Post-office Mokelumne Hill.

Burt J, general merchandise
Larcy A, saloon

MOSS LANDING.

MONTEREY COUNTY. Post-office Castroville, 2½ miles distant, and 12 miles from Salinas City, the county seat.

Kelley P J, hotel
Laughlin S N, agt Pacific Coast Steamship Co

MOUNTAIN RANCH.

CALAVERAS COUNTY. A post-office, 10 miles northeast of San Andreas.

Bruce M, propr Summit House

MOUNTAIN VIEW.

SANTA CLARA COUNTY. A post, express and telegraph office, 11 miles northwest of San Jose, and 39 miles southeast of San Francisco, on the Northern Division of the Southern Pacific R. R. The country around is exceedingly pretty and fertile. The support of the village is derived from agricultural interests. Population 500.

BEVERLY F P, insurance agt, and justice of peace
Boggs E W, constable
Bordi B, saloon
Bubb W H, grain and hay warehouses
Cook A A, painter
Fischer Ernest, butcher
Frink Wm, butcher
Frixen August, bootmaker

The "ROYAL ST. JOHN" SEWING MACHINE, C. SHAW, General Agent, No. 30 Second Street, San Francisco, Cal.

CALVIN NUTTING & SON, 227 MAIN STREET, SAN FRANCISCO. Iron Doors, Bank Vaults, Etc.

ALLEN, TUGGLE & CO., OREGON ASH AND MAPLE, 18 & 20 Spear St. San Francisco.

JOE POHEIM, THE TAILOR, 724 Market and 203 Montgomery Streets, S. F.

MUTUAL LIFE INSURANCE CO., OF NEW YORK, F. S. WINSTON, Prest. CHEAPEST AND BEST. See Adv. Page.

Gleason G D, hotel
Glubetich P, wine dealer
Guth Chas, hay, grain, and warehouse
Hanson ——, junk
Harges R, saloon
Hayes Richard, saloon
Hesselmeyer Theo, general merchandise, and postmaster
Hickey H W, saloon
Hodges Richard, saloon
HORNBERGER J A (Hornberger & Woodis), grain, merchandise, and notary public
HORNBERGER & WOODIS (J A Hornberger and W A Woodis), insurance agents
HOWARD F D, station agent
Hutton J S, clergyman (Methodist)
Johnson A N, wine and grape dealer
Lauer J W, veterinary surgeon
Liyva P, hairdresser
Margot H D, postmaster
Markel J, saloon
Mockbee J S, blacksmith and wagon-maker
Niff A L, carpenter
Ringstorff H, hay, grain, and warehouse
Seeback John, hay and grain
Smith & Mockbee, blacksmiths
Taylor Samuel A, hotel
TRIPPLETT MRS W T, bakery
Wagstaff G T, liquors
Walheimer Samuel, general mdse
Weilheimer A, harness
WEILHEIMER SELIGMAN, general merchandise, agent Wells, Fargo & Co, and proprietor Mountain View Hotel and Livery Stable
Weilheimer Wm, general merchandise
Whelan Mrs D, blacksmith
Wolever D, carpenter
WOODIS W A (Hornberger & Woodis), deputy county assessor
Wright J A, carpenter

MONEY TO LOAN

ON GRAIN IN WAREHOUSE. Insurance in the Oldest and Best Managed Companies, apply to FRANK P. BEVERLY, Mountain View, representing Companies that have Cash Capital, Paid Up, $25 075,470. Policy Holders' Surplus, $61,642,586. Losses Paid in 1881, over $22,000,000.

MOUNTAIN VIEW STATION.

SANTA CLARA COUNTY. See Mountain View.

MOUNT BULLION.

MARIPOSA COUNTY. A post-office, 5 miles west of Mariposa.

Bichard & Sharon, fruit raiser
RICHARD TOM, mining expert and postmaster
Bobbio A M, general merchandise
Foran James, hotel
Kerr W B, farmer
Lord John F, farmer
Potthast Frank, farmer
Shearon William, orchard
Zinkand Andrew, toll-road

MOUNT EDEN.

ALAMEDA COUNTY. A post-office; the distance from Haywards is 3 miles. Most of the travel is by the South Pacific Coast R. R., and the distance from this town to the depot is 1½ miles. The land produces the best brewing barley and the bay shore is lined with salt works.

Barron Richard, warehouse and landing
BRUSTGRUEN F, general merchandise and postmaster
Meisinger H, blacksmith and wagon-maker
Peterman H, saloon and general mdse
Ruus Erich, boarding-house and saloon

MOUNT FAIRVIEW.

SAN DIEGO COUNTY. Post-office San Luis Rey; 50 miles north of San Diego and 7 miles northeast of San Luis Rey.

Jones S A, general merchandise
Stanwood John R, general merchandise
Stone L, apiarist

MOUNT HOPE.

YUBA COUNTY. Post-office Forbestown. Located 5 miles east of Forbestown, Butte County, and 2 miles west of Woodville; altitude 4,000 feet.

Bee Hive Mill and Mining Co
Thurstin S H, hotel

MOUNT PLEASANT.

TUOLUMNE COUNTY. Post-office Chinese Camp; 1½ miles southeast of Chinese Camp.

Taylor John, hotel

MOUNT SHASTA.

SISKIYOU COUNTY. A post-office; 16 miles southeast of Yreka.

Bandrait Chas, distiller
Cleland W J, butcher and general mdse
Deter George, saw-mill

HARDWOOD LUMBER, WHITE BROS., 13 & 15 Main and 14 & 16 Spear St, S. F. Oak, Ash, Hickory, Maple, Cherry, etc.

C. SHAW, General Agent, San Francisco, Cal.

DANIEL NORCROSS & CO., Military Goods, Regalias, etc., for all Orders, Masonic Temple, No. 6 F st Street, S. F.

Dimmick C A, blacksmith
Irons W O, bootmaker
McGRATH THOS, general merchandise and postmaster
SHEPHERD, IRWIN & CO, flour-mill

MUD SPRINGS.

EL DORADO COUNTY. See El Dorado.

MURPHY'S CAMP.

CALAVERAS COUNTY. A post, express and telegraph office; is 18 miles southeast of San Andreas on stage road leading to Big Trees and Yosemite Valley, and 15 miles from Big Trees.

Baratini D & Legalle, blacksmiths
Barnes W H, carpenter
Batton Geo, blacksmith and wagon-maker
Battan John, road overseer
BLOOD HARVEY S, proprietor Sperry Hotel
Castracca A, saloon
Cole H W, carpenter
Collier I T, quartz mill
Compere V, general merchandise
Crego H B, W U Tel office
Curran Thos, constable
Cutting & Co, Union Water Co
Fisk F W, general merchandise, drugs, cigars and bakery
Floyd E F, notary public and conveyancer
GARLAND I D (Matteson & Garland)
Howard S, saloon
Manuel John, lumber yard
MATTESON & GARLAND (T J Matteson and I D Garland), Yosemite stage line
MATTESON T J (Matteson & Garland)
Melia J, hairdresser
Morse Frank B, supt Ora Plata Milling and Mining Co
ORA PLATA MILLING & MINING CO, quartz mills, Frank B Morse supt
Palmer A J, carpenter
Picart Frank, saloon
Rufe & Keilbar (Geo Rufe and Adam Keilbar), butchers
Schworrer L, bootmaker
Senter R, general merchandise, postmaster, agt W, F & Co
Solari B, general merchandise
SPERRY'S HOTEL, Harvey S Blood proprietor
Tatton C, justice of the peace
Tolle Mrs I, dressmaker
Willard A, mgr Ora Plata Milling and Mining Co

T. J. MATTESON & I. D. GARLAND,
Livery, Feed and Sale Stable,
AND OFFICE OF
Matteson & Co's Stage Line from Milton to Big Trees and Yo Semite Valley, and Stage Line from Big Trees to Lake Tahoe. Through Time, 2 days.
Stage or Private Teams.
MURPHY'S, CALIFORNIA.

MUSICK.

SAN LUIS OBISPO COUNTY. A post-office, 25 miles from San Luis Obispo.

HASBROUCK A B, postmaster

NAPA CITY.

NAPA COUNTY. Situated on a river of the same name, in a lovely valley. It is a pleasant ride of 46 miles from San Francisco on the California Pacific R. R. (Napa Branch). It has at present a population of about 4,500 and is growing in importance; it is well adapted for manufactories, of which there are several, as the railroad runs through the town, and vessels ply continually between there and San Francisco. Stages to Sonoma, Knoxville and other places run daily. Its chief support is from the unrivaled agricultural districts in its immediate vicinity. A branch of the State Insane Asylum is situated here. The climate is delightful and the little city beautiful.

CALVIN NUTTING & SON, Manufacturers all kinds IRON WORK, 337 Main Street, San Francisco.
H. WACHHORST Repairs Watches, Chronometers and Clocks at Short Notice. 315 J Street, Sacramento, Cal.
CONKLIN BROS., CARPET BEATING & RENOVATING WORKS, 333 GOLDEN GATE AVENUE (TYLER ST.) S. F.

ALLEN, TUGGLE & CO., CHERRY LUMBER, 18 & 20 Spear St. San Francisco.

JOE POHEIM, THE TAILOR, makes the BEST FITTING Clothes in the State.

Alden & Co (A P Voorhees, M S Shaw, and E B Alden), clothing
Allen George W, city marshal
Amstutz H L, jeweler
Anderson C A, blacksmith
Anduran C (Anduran & Co)
ANDURAN C & CO (C Anduran and C Carpy), proprietors Uncle Sam Wine Cellars and distillery, Main
Ayer & Otin (E P Ayer and F Otin), liquors, Main
Bachelder Mfg Co, wind mills, John Bachelder propr
Baddeley H J, fruits and vegetables
BASTION MRS FLORENCE, Columbia Lodgings and Restaurant, choice wines and liquors, 1st
Beck Grace, operator W U Tel Co
Beebe George A, harnessmaker
Begelspacher Max, bakery
Belasco Miguel, harnessmaker
Bergren B E, liquors
BICKFORD L A (Seeley & Bickford), Brown
Bloch M, clothing
Boggs W M, real estate
BOKE J H (Mount & Boke), room 2 Bank Block, 2d
Booth T M, upholsterer
Borreo Felix, groceries and wood and coal
Boynton E N, druggist
Bradshaw J G, lodgings and liquors
Brayton J G, photographer
BUCKMAN O H, city surveyor, Main
CALLAN EDWARD, Railroad Livery Stable, corner Main and 3d
Carpy C (Anduran & Co)
Cassady A, liquors
Chapman Mrs L, hair work and millinery
Clifford Rev George, Methodist clergyman
Clifford W A, operator C P R R
Cole Benjamine, restaurant
COLUMBIA LODGING HOUSE, Mrs Florence Bastion proprietress, 1st
CONKLING A H, real estate and insurance, Main
Coombs F L, district attorney
Cooper W R, Vernon Flour Mills
Corlett W P & Sons (W P, W H and R Corlett), planing-mills
COWAN J H, proprietor Revere House
Coyle Rev John, Methodist clergyman
Crouch & Johnston (Robt Crouch and F E Johnston), attorneys-at-law
Crouch Robt, attorney-at-law
Cuff Richard, livery stable
"DAILY AND WEEKLY NAPA REPORTER," J E Walden publisher, Main
Damon W C, professor in Napa Collegiate Institute
Davis Thomas, barber
Devlin Charles, liquors
Dewsese W E, searcher of records and notary public
Diehl P P, blacksmith
Dinsmore J P, physician
Dunn J H, dentist
Edgington Samuel, liquors
Egeberg Henry, blacksmith
EVEN JOHN (McBain & Co)
Even John (Zollner & Even)
Feroggiaro G B, liquors
FINE JOSEPH, carriage, sign and house painter
FISCHER F, boot and shoe store, 1st
Fleishmann Joseph, liquors
Fowler & Shaw (L H Fowler and Samuel Shaw), horseshoers and blacksmiths
FRANCIS G M, postmaster
Frank John, boarding-house
Fraser G W, barber
Fraser I K, restaurant
Garwood & Marvin (C M Garwood and J Marvin), blacksmiths
Gerber Julus, barber
GERMAN HOUSE, Lulwes & Jander proprietors, corner 1st and Brown
Giesecke F, barber
Giles & Kyser (J Giles and D S Kyser), furniture and undertakers
Goodman George E, vice-pres Napa City Gas Co
Goodman James H, pres Napa City Gaslight Co
Goodman James H & Co (Jas H and Geo E Goodman), bankers
Green Morris, boots and shoes
Greenfield T G, carriage and wagon-maker
Gridley E S, justice of the peace
Grigsby James H, liquors
Gritman C R, cashier Bank of Napa
Haas Charles, delicacies
Haas D L, books and stationery
Haas David L, trustee Napa Asylum
Haas S L & Co, dry goods
Habermehl C, liquors
Hackett F M, dentist
Hanna D W, Napa Seminary for ladies
Hansen C, tailor
Hartwell G F, notary public and justice of the peace and agt C P R R
Hatch F W Jr, asst physician Napa Asylum
Hatt Albert, wood, coal and feed
Hatton Joseph, barber
Hunn E, physician and pres board city trustees
Head George, boots and shoes
Heegler G, barber
Hennin W F, city attorney
HENNING W F (Spencer & Henning), Court House

SUN INSURANCE CO., IS THE FAVORITE FIRE AND MARINE COMPANY ON THE COAST.

CONKLIN BROS., CARPET BEATING & RENOVATING WORKS, 355 GOLDEN GATE AVENUE

HARDWOOD LUMBER, WHITE BROS., 13 & 15 Main and 14 & 16 Spear St, S. F. Hubs, Spokes, Rims, Poles, Shafts etc.

LOUIS BRAVERMAN & CO, Manufacturers of Fine Jewelry & Diamond Work, 119 Montgomery Street, S. F

The "NEW REMINGTON" and "ROYAL ST. JOHN" SEWING MACHINES, C. SHAW, General Agent, No. 30 Second Street, San Francisco, Cal.

Henry Joseph, county treasurer and tax collector
Herring Mrs J, millinery
Hogan Mrs E A, Napa Hotel
Hogan & Howland (Henry Hogan and J H Howland), searchers of records
Hopkins J A, surveyor
HORRELL J A, oyster and chop house, 103 Main
Hottel & Smith (E W Hottel and David Smith), groceries
Howland J H, notary public
Howland J S, agt steamer *Emma*
Hull A J, attorney and notary public
Hunt B E (Hunt & Gesford), notary public
Hunt & Gesford (B E Hunt and H C Gesford), attorneys-at-law
Hunter William, blacksmith
Jackson F L, real estate and insurance
Jaensch W, general merchandise
James Bennett, sheriff
James & Boggs, lumber
JANDER AUG (Lulwes & Jander), corner 1st and Brown
JENSEN FRITZ, house and sign painter, Main
Jepsen Jacob, harnessmaker
Johnson C A, tailor
Johnston F E, notary public
Joy & Ham (F D Joy and E D Ham), attorneys-at-law
Kean John, county assessor
Keig Daniel, boots and shoes
Kelly Mrs L, propr Palace Hotel
Kimball Edwin, hardware
Knapp H H, lumber and insurance
Knapp H H, member board of trustees
LAMDIN J F, agent Wells, Fargo & Co and trustee Napa Asylum, corner Brown and 2d
Lasher A E, principal Napa Collegiate Institute
Laurence John, liquors
Leacock Rev Wm, clergyman (Episcopal)
Lewis Rev V A, clergyman (Presbyterian)
Lewton Lewis, prest Bank of Napa
Ludlow Fred D, druggist
LULWES CHARLES (Lulwes & Jander), corner 1st and Brown
LULWES & JANDER (Charles Lulwes and Aug Jander), German House, corner 1st and Brown
Mabes August, boots and shoes
Mallett J H & Son (J H Mallett and J H Mallett Jr), meat market
Mangels Herman, liquors
Marcacci Antonio, hotel
Martin J C, trustee of Napa Asylum
Marvin & Garwood (J Marvin and John F Garwood), livery stable
Mattes N, groceries
McBAIN & CO (Thomas McBain, J F Zollner and John Even), tanners and curriers, McKinstry
McBAIN THOMAS (McBain & Co)
McClelland J A & Co (J A McClelland and T W Mather), general mdse
McEnerey Mrs M, liquors and lodging-house
McFarland A, livery stable
Mellor & Sons (Wm, C E and J A Mellor), furniture
Meusel C F, express and liquors
Migliavacca G, wine-cellar and distillery
Mitchell & Willson (J Mitchell and M D Willson), livery stable
Moffat & Morris (Mrs M A Moffat and Miss S L Morris), dressmaking
Molt John C, liquors
MOODY T M, blacksmithing and horseshoeing, agent Schuttler Wagon, Hains Header and Buckeye Mower and Reaper, Main
Morin Joseph, bakery
MOUNT & BOKE (T N Mount and J H Boke), real estate and insurance collections, room 2 Bank Block, 2d
MOUNT T N, constable, room 2 Bank Block
Myers Oliver P, watchmaker and jeweler
Napa Collegiate Institute, A E Lasher principal
"NAPA DAILY AND WEEKLY REGISTER," G M Francis proprietor
Napa Hotel, Mrs E A Hogan propr
Napa Ladies' Seminary, D W Hanna A M principal
Neilsen N L, county clerk, recorder and auditor
Newkom S, cigars and tobacco
Nichelini S, bakery
Noyes J C, sec Napa City Gas Co
Nussberger J, liquors, boarding and lodging
O'Connell Maurice, boots and shoes
O'Day Michael, liquors
Paccaud & Bell (L Paccaud and R W Bell), stationery, cigars and tobacco
Paden W M, physician
Palace Hotel, Mrs L Kelly propr
Palmer J M, steward Napa Asylum
PALMER L L, editor "Napa Daily and Weekly Register"
Parker T R, supt Napa City Gaslight Co
Parks D B, harnessmaker
Pearch Chas, painter
Pearson I N, glovemaker
Peddie Robert, painter
Pfeiffer Philipp, liquors
Pierce W A, county surveyor
PORTER DR S (Porter & Taylor), 1st
PORTER & TAYLOR (R F Taylor and S Porter), physicians, 1st

H. WACHHORST Repairs Watches, Chronometers and Clocks at Short Notice. 315 J Street, Sacramento, Cal.

CALVIN NUTTING & SON, Tubular Wheelbarrows, Bolt and Bridge Work, 227 Main Street, San Francisco.

ALLEN, TUGGLE & CO., Ship Plank, all kinds, 18 and 20 Spear St., San Francisco.

JOE POHEIM, THE TAILOR, makes the BEST FITTING Clothes in the State.

RAILROAD STABLE, Edward Callan proprietor, corner Main and 3d
Raney T F, hotel, city clerk and treas
Reed A K, tobacco and cigars
Reimers Claus, groceries
REVERE HOUSE, J H Cowan proprietor
Roberson B W, coffee and spice mills
Robinson E W, county supervisor
Roney T F, city clerk
Salmon W K, county supervisor
Sampson Andrew, member board of trustees
Sawyer B F & Co, tannery
Schmied Mrs J C W, millinery
Schmied W H B, watchmaker
Schuppert Joseph, liquors
Schuster William, liquors
Schwab M A, planing-mills
Schwartz J & H, dry goods
SEELEY & BICKFORD (C B Seeley and L A Bickford), bankers, Brown
SEELEY C B (Seeley & Bickford), notary public, and treasurer Napa Asylum, Brown
Semorile B, groceries
Sheehy Robert, grain warehouse
Shurtleff Benjamine, physician, and pres board trustees Napa Asylum for Insane
Shwarz H, hardware
Silvea Manuel, Napa Soda Works, and agent Napa Mineral Water
Slattery Rev Father, pastor Catholic Church
Smith J, junk
Smith W A, dry goods
SPENCER DENNIS (Spencer & Henning), Court House
SPENCER & HENNING (Dennis Spencer and W F Henning), attorneys, Court House
Sterling R H, deputy collector internal revenue and insurance
Stevens J B, sec Napa Asylum
Stockmon D M, druggist
Stoddard William, Napa City Mills
Stoffels & Hort (N Stoffels and F Hort), lodgings and liquors
Sweet J J, stationery and confectionery
TAYLOR DR R F (Taylor & Porter), 1st
TEAMAN HENRY, choice wines, liquors and cigars, 1st
The Bank of Napa, Lewis Lewton pres, C R Gritman cashier
Thompson & Beard (W W Thompson and E D Beard), general merchandise
Thompson & Shurtleff (Isaac Thompson and George C Shurtleff), hardware and agricultural implements
Thompson W W, member board of trustees
Thorn Mrs M A, millinery
Tool & Andrews (S M Tool and William Andrews), groceries
Towle G W, attorney-at-law
Tynan Thomas, hotel
VanBaaren John, liquors and groceries
Volk William J, confectionery and cigars
Walden J B, constable
Walden J E, "Daily and Weekly Napa Reporter"
Walker C M, county supt schools
Wallace W C, superior judge
Ware Rev E B, Christian
Watson J C, meat market
Welles Rev, clergyman (Methodist)
West William, gunsmith
Wildberger Juleus, book-keeper Anduran & Co
Wilkins E T, resident physician Napa Asylum
Wing ——, stone cutters
Wiprut Morris, tailor
Wolf Peter, liquors
WOODWARD E W & CO, real estate, Bank Building
WRIGHT G A, carriagemaker, East Napa, 3d
Wulff N H, agt Steamer *Ellen*
Zollner & Even (John F Zollner and John Even), meat market
ZOLLNER J F (McBain & Co)

NAPA JUNCTION.

NAPA COUNTY. A post, express and telegraph office, on the California Pacific R. R. (Napa Branch), 8 miles from Napa.

BENGSON MRS C E, agent Cal P R and postmistress
Berryman Webb L, mgr W U Tel Co
McPhail Miss J, W U Tel operator

NAPA SODA SPRINGS.

NAPA COUNTY. A post-office, 5 miles northeast of Napa.

JEFFRESS E G, manager
Kelley Wm J, hotel

NASHVILLE.

EL DORADO COUNTY. A post-office.

Ensey J C, saloon
Galewaitt G, shoemaker
HEALD J C, general merchandise

MUTUAL LIFE INSURANCE CO, OF NEW YORK, F. S. WINSTON, Prest. CHEAPEST AND BEST. See Adv. Page.

The "NEW REMINGTON" and "ROYAL ST. JOHN" SEWING MACHINES, C. SHAW, General Agent, No. 30 Second Street, San Francisco, Cal.

HARDWOOD LUMBER, WHITE BROS., 13 & 15 Main and 14 & 16 Spear Street, S. F. Oregon Ash, Maple and Alder.

ODD FELLOWS' SUPPLIES, Flags, Banners, etc., at NORCROSS & CO., Masonic Temple, No. 6 Post Street, S. F.

H. WACHHORST Invites Attention to his GENUINE STERLING SILVERWARE. 315 J St., Sacramento, Cal.

NATIONAL CITY.

SAN DIEGO COUNTY. A post-office, 3 miles, by stage, southeast of San Diego. It is the terminus of the California Southern R. R., where all the works of the company are located, and larger terminal grounds are nearly completed than are now occupied by any other railroad in the United States. All the trade destined for transportation over a great trans-continental railroad, will be handled over the R. R. Co's wharves at National City, at which point the Land and Town Co and R. R. Co own about 60 square miles of land, and about nine-tenths of National City. About 1 mile of water front on the Bay of San Diego at National City, is *now* occupied by railroad improvements.

Adams Asa, hotel
Arnold & Brown, builders and contractors
Aviell J W, feed yard and stables
Blackmer E T, professor of music
Blossom & Jordan (C F Blossom and M L Jordan), general merchandise
Brown L E & Son, architects and builders
BURGESS WM, editor and proprietor "National City Record"
BURGESS W WATS, business manager "National City Record"
Busch C R, bootmaker
CALIFORNIA SOUTHERN RAILROAD, J N Victor superintendent and general freight and passenger agent
COOPER HENRY E, attorney
Copeland Fred, contractor and surveyor
Crain Joseph C, livery stable
Fairchild J A, real estate and ins broker
Ferrelto M, groceries
Fay —, drayman
Grigsby M E, candy factory
Haffner Geo, saloon and hairdressing
Haydon Z, blacksmith
Hunter Edwin, painter
Kimball Bros (Frank A and Warren C Kimball), land agts
Kimball F A, agt San Diego Land and Town Co, and proprietor National City Brickyard
Kimball Geo L, notary public
Kinsell D C & Son, hardware, stoves, and tinware
Littleton C B, hotel and restaurant
Meier John, saloon
National City Brickyard, A Kimball propr
"**NATIONAL CITY RECORD**," Wm Burgess editor and proprietor; W Wats Burgess business manager
National Ranch Grange, Patrons of Husbandry Hall
Osgood Jos O, chief engineer California Southern Pacific
Palmer Oscar, hotel
Plimpton F S, agt J Russ & Co, lumber dealers
Pattee F H, secretary and cashier California Southern R R
PARSONS G H, general merchandise and postmaster
Rice Julius A, notary public
Risdon H T, physician
Sanders & Tower, gen mdse, wholesale
SAN DIEGO LAND & TOWN CO, C L Harris superintendent, general office California Southern R R
Seaman J A, master mechanic
Simpson Theo, bakery
Sleppy N, stoves and tinware
Thorne F W, wines and liquors
VICTOR J N, superintendent and general freight and passenger agent California Southern R R
Walker Thomas, blacksmith
Williams Marco, restaurant
Young W R, druggist

NATIVIDAD.

MONTEREY COUNTY. A post-office, 6 miles northeast of Salinas.

Alpite M, saloon
HAMEL CHARLES, general merchandise and postmaster
Patten J W, hotel
Walker John O, blacksmith

NAVARRO RIDGE.

MENDOCINO COUNTY. A post, express and telegraph office, 26 miles west of Ukiah and 60 miles by stage from Cloverdale.

Cameron Geo A, bootmaker
Dwelly Bros, shingle-mill and gen mdse
Fletcher Chas, saloon
Furlong T P, harnessmaker and saddler
Navarro River Mill Co, lumber and general merchandise
Severance H, hotel
WINTZER CHARLES, general merchandise and postmaster

NELSON.

BUTTE COUNTY. A post, express and telegraph office, situated on the Oregon Division of the Central Pacific R. R., 10 miles west of Oroville and 83 miles northwest of Sacramento. The town takes its name from A. D.

CONKLIN BROS., CARPET BEATING & RENOVATING WORKS, 333 GOLDEN GATE AVENUE (TYLER ST.) S. F.

CALVIN NUTTING & SON, Tubular Wheelbarrows, Bolt and Bridge Work, 237 Main Street, San Francisco.

ALLEN, TUGGLE & CO., Ship Plank, all kinds, 18 and 20 Spear St., San Francisco.

JOE POHEIM, THE TAILOR. Suits made to order from $20. 203 Montgomery & 724 Market.

SUN INSURANCE CO., IS THE FAVORITE FIRE AND MARINE COMPANY ON THE COAST.

Nelson, Esq., a prominent farmer who resides about one mile from the place. It is built on an old Spanish grant. The land is very fertile and nicely located.

Boire & Delevan, machinists and blacksmiths
Burton S J, grain shipper
Caswell E J, grain shipper
Jones A F, blacksmith
Longnecker G H, varieties
McIntosh J W, postmaster
McIntosh & Son, warehouse
Pearson & Van Ness, warehouse
Pixley A, saloon
Pollock L C, agt W, F & Co
Ruggles E S, carpenter
Shilling J S, blacksmith
SMITH G K, general merchandise
Van Ness H J, bridge builder

NELSON POINT.

PLUMAS COUNTY. A post-office, 8 miles southeast of Quincy.

Blue Gravel Mining Co, saw-mills
Metcalf Wm, hotel and saw-mills
PAULEY N O, general merchandise and hotel

NEVADA CITY.

NEVADA COUNTY. A post, express and telegraph office; the terminus of the Nevada County Narrow-Gauge R. R., which connects with the Central Pacific at Colfax, 22½ miles distant.

It is the county seat and one of the most prosperous interior towns in the State, and contains a population of nearly 5,000 inhabitants. The town is picturesquely situated in a rough, broken valley, surrounded on all sides by rugged mountain ridges. Mining is the chief industry, although the fruit-growing, ranching and manufacturing interests are not inconsiderable. Large quantities of fruit are yearly shipped to other markets, and considerable wine is also made. Two foundries are kept busy manufacturing machinery and supplies for the mines. Four breweries, a planing-mill and sash factory and six blacksmith shops flourish. The stores and business houses compare favorably with those of larger places. There are many fine residences and the dwellings generally are neat and cozy, and the gardens and yards well kept. The Court House is a fine structure, erected at a cost of $75,000. Washington School House is a large two-story building, in the construction of which over $15,000 was expended. The schools are well conducted and the educational advantages afforded are unsurpassed by other towns of the same size. Five churches, all creditable looking edifices, adorn the town and show the moral status of the people to be up to the average. Two newspapers, a daily and tri-weekly, are published. The climate is healthy, and good, pure water is to be obtained in abundance. The streets are kept clean, and at night are well lighted. As a rule the inhabitants are an industrious, sociable and thriving class of people.

Alexander Preston, bill posting, etc
Allan George G, propr Nevada Foundry
ALLEN MISS IDA E, teacher Kindergarten School, Pine
Anderson John, justice of the peace
Arnhart Mrs L C, dressmaker
Baker Dan, expressman
Baldridge E C, city marshal
Barrett Charles A, gents' furnishing goods
Barton Arthur, horseshoer
Barton Wm, blacksmith and wagon-maker
Baruh Aaron, saloon
Baltz & Guenther (P Baltz (deceased) and Henry Guenther), saloon
BEARNHARD & SHALLENBERGER (Misses T A Bearnhard and E J Shallenberger), dry goods, Broad
BEARNHARD MISS TILLIE A, (Bearnhard & Shallenberger), Broad
Beckman Christian, saloon
Belden P H, druggist
Blakey G D, attorney and counselor-at-law
Blasauf Charles, propr City Brewery
Blumenthal A, dry goods
Boardman I H, sec F & A M Lodge, No 13
Bobo C D, physician
Bond Walter, saloon
Bowerman J G, varieties
Brand & Bassett (G E Brand and R S Bassett), books and stationery
Breed & Leddy (Mrs Mira L Breed and Miss Margaret Leddy), candy factory
Brodie John, groceries
BROWN & CALKINS (N P Brown and L S Calkins), publishers "Nevada Daily Transcript"
Brown J A, agt South Yuba Water and Mining Co
Brown N P, business mgr "Nevada Daily Transcript"
CALDWELL JOHN I, attorney-at-law, notary public and conveyancer

HARDWOOD LUMBER, WHITE BROS., 13 & 15 Main and 14 & 16 Spear St. S. F Boat Stock, Oak Plank and Timber.

CONKLIN BROS., CARPET BEATING & RENOVATING WORKS, 333 GOLDEN GATE AVENUE (TYLER ST.) S. F.

LOUIS BRAVERMAN & CO., Successors to Braverman & Levy, JEWELERS, 119 Montgomery Street S. F.

Caldwell John, superior judge
Calkins Leonard S, editor "Nevada Daily Transcript"
Canfield Thomas
Carr J E, county clerk and auditor
Carter R D, under sheriff
Casper Kaskil, clothing
Citizens' Bank, E M Preston pres, Jno T Morgan cashier
City Hall
City Pound
Clancy J A, sec Hibernia Hall
Clancy Patrick, wagonmaker
Clark Charles, saloon
Clark Joseph, saloon
Colley James, meat market
Collins Daniel, assessor
Conlan O C, restaurant
Conlan Roger, beer depot
Conn John B, saloon
Cowdery J B, principal High School
Crawford Wm, agt Eureka Stage Line
Cross & Simonds (C W Cross and P F Simonds), attorneys and counselors-at-law
Daganey E, dyeing and scouring
Davis Z P, powder, shot, etc
Donnelly & Young (John Donnelly and Peter Young), saloon
Downing J H, tailor
Duncan Louis, barber
Eastern Star Lodge, Mrs Gertrude Brobeck secretary
EDDY STANLEY A, proprietor National Exchange Hotel
Eilerman Frank A, propr Stumpf's Hotel
Englebright W F, civil and mining engineer and U S dep surveyor
Farrer T G, watchmaker
Garthe Leopold, ins agt and grocer
Gault Alexander, bakery
Gaylord E H, district attorney and counselor-at-law
Gaylord George C, groceries
Gehrig Geo, propr Milwaukee Brewery
Giffin Wm, cigars and tobacco
Godair Mrs L, ladies' hairdresser and hair work
Godair Louis A, barber
Graham John, propr Union Stables
GRAY & DAVIS (J B Gray and E A Davis), publishers Nevada "Herald"
Gray Mrs E J, dressmaker
GRAY JAMES B, editor Nevada "Herald," Pine
Gray Miss Rhoda A (Seaman & Gray)
Groves W C, carpenter and undertaker
Guild F G, auctioneer
Guild Frank T, groceries
Hamilton John H, restaurant
Hanley Michael, saloon
Harris S M, dentist
Harrison John H, fruits and produce
Hartwell J G, county surveyor and U S deputy mineral surveyor
Hassell John C, barber
Herskin & Worle (Mrs Rosa Herskin and J Worle), vegetables, fruits, etc
Hertzinger John, bootmaker
Holbrook John S, postmaster
Holmes Wm, harnessmaker
Homes Wm, harnessmaker
Hook John F, bootmaker
Huckins Robert, supervisor
Hughes George M, sash and door factory
Hughson Palmer E, dentist
Hunerfauth Peter, saloon
Hunt R M, physician
Hunt's Hall
Hupp Geo S, attorney-at-law
Hurst John, bakery
Hyman Bros, clothing
Isaac & Rowe, painters
Isoard August, wholesale liquors
Jack John, fruits and produce
Jacka Rev Elias, pastor M E Church
Jacka Thomas, bootmaker
Jackson J J, groceries
Johnson Rev J M, pastor Baptist Church
Johnson & Mason (J B Johnson and A D Mason), attorneys-at-law
Kennedy N, principal public school
Kenney James, bootmaker
Kent Charles, meat market
Kent Wm, dentist
King Mrs Rosa, lodging-house
Kistle John, saloon
Knights of Pythias Lodge, No 48, John Isaacs sec
Kornhammer Charles, bootmaker
Lademann August, groceries
Lawrence & Barlow (J Lawrence and C Barlow) foundry
Legg & Shaw (Thomas Legg and George Shaw), hardware and stoves
Legion of Honor, A I Zekind sec
Lester & Crawford (Mrs A Lester and Mrs M L Crawford), millinery
Lockin & Eckert (J C Lockin and P Eckert), blacksmiths
Locoug Charles, restaurant
Long Wm D, attorney, counselor-at-law and notary public
Lotz Henry, saloon
Luetje & Brand (F C Luetje and C J Brand), watchmaker and jeweler
Lutz Benhart, bootmaker
Malony Mrs Sarah, restaurant
Marsh M L & D, saw-mill, Rock Creek
Mason A D (Johnson & Mason)
McKenna J H, tailor
Meagher Rev Father, pastor St. Canice Catholic Church
M E Church, Rev E Jacka pastor
Miller B H, clothing
Mills Henry P, feed stable

H. WACHHORST, Jeweler, 315 J Street, Sacramento, Sign of the Town Clock.
The "ROYAL ST. JOHN" SEWING MACHINE, No. 30 Second Street, San Francisco, Cal. C. SHAW, General Agent.
PRISON CELLS, Fences and Bridge Work, 237 Main Street, S. F. CALVIN NUTTING & SON.

ALLEN TUGGLE & CO. Pacific Coast Hard Woods 18 & 20 Spear St. San Francisco.

JOE POHEIM, THE TAILOR. Suits made to order from $20. 203 Montgomery & 724 Market.

MUTUAL LIFE INSURANCE CO., OF NEW YORK. ECONOMICAL MANAGEMENT. CAREFUL SELECTION OF RISKS.

Mills Mrs Polly A, millinery and dressmaking
Miltz & Overton, photographers
Moran Thos C, saloon
Morgan John T, cashier Citizens' Bank
Muller E, teacher of music and foreign languages
Mulloy Charles E, groceries
Naffziger Christopher J, meat market
NAFFZIGER JACOB, proprietor Union Hotel
Nathan L, dry goods
NATIONAL EXCHANGE HOTEL, Stanley A Eddy proprietor, Broad
"**NEVADA TRANSCRIPT**" (Daily), Brown & Calkins publishers, Commercial
"**NEVADA HERALD**", Gray & Davis publishers
Nevada Ice Company, Jesse Thompson supt
Nevada Theater
New York Hotel, W S Richard propr
Nichols Mrs Margaret, lodging-house
Nivens Archibald Jr, agt W U Tel Co, and cigars and tobacco
Oliver D J, saloon
Oliver M E, painter
Ott James J, assayer
Oustomah Lodge, I O O F, No 16, Geo A Gray sec, Odd Fellows Hall
Owen F A, piano tuner
Palidon Peter, saloon
Parker A H, bookkeeper Nevada County Narrow-gauge R R
Phillips James, saloon
PIERCE MISS MAY W, millinery, Broad
Pingree Mrs Margaret, saloon
Pinkston & Gray (A J Pinkston and E J Gray), varieties
Potter M B B, principal Nevada City Academy
Powell Frank, attorney
Powell Rev W C, pastor Episcopal Church
Power Frank, attorney-at-law and notary public
Preston Edwin M, president Citizens' Bank
Rapp John A, recorder
Reardan H V, attorney and notary public
Rector Bros, hotel
Richards Mrs Eliza, saloon
Richards Philip, banker
Richards W G, groceries
Richards Wm S, propr New York Hotel
Roberts Stephen, groceries
Robinson Charles F, groceries
Robinson J W, blacksmith
Robinson R E, justice of the peace
Rogers J, constable
Rolfe I J, collector internal revenue
Rosenberg Bros (W and M Rosenberg), dry goods
Rosenthal A, fruits and produce
Sanford A, dyeing and cleaning
Sanguinetti Benjamin, upholsterer
Schmittburg Gerhart von, county treasurer
Scott Wm, constable
Seaman A, carriagemaker
Seaman & Gray (Mrs Lottie E Seaman and Miss Rhoda A Gray), dressmakers
Searls Niles (Searls, Niles & Searls)
Searls, Niles & Searls (Niles Searls, A C Niles and Fred Searls), attorneys-at-law
Seely John A, agt N C N G R R
SHALLENBERGER MISS EMMA J (Bearnhard & Shallenberger), Broad
Shoecraft B M, sec Nevada City G & S M Co
SHURTLIFF JOHN T, attorney-at-law, Broad
Shurtleff Samuel M, fruits and produce
Silver Joseph, saloon
Sims Rev J, pastor Congregational Church
Sloan Alex, saloon
Smith Frank, saloon
Smith Wm H, groceries
Smoot & Andrews (R M Smoot and S Andrews), fruits and produce
South Yuba Water & Mining Co, J A Brown agt
Sprung Hiram, meat market
Sterling Mrs Mary A, dry goods and millinery
Stoddard Walter S, agt N C N G R R
Stumpf's Hotel, Frank Eilerman propr
Sukeforth L M, furniture and bedding
Tam Antonio, oyster saloon
Thatcher Mrs L W, millinery goods
Thomas Edward B, hotel
Thomas, Walrath & Hicks (J Thomas, A H Walrath and T H Hicks), groceries
Thompson Jesse, supt Nevada Ice Co
Thoss Mrs Fredrika, knitting machine
Tompkins E O, sheriff
Tower Alonzo D, W, F & Co's agt
"**TRANSCRIPT**," (The), N P Brown and L S Calkins proprietors
Turner Geo E, hardware and stoves
UNION HOTEL, Jacob Naffziger propr
Valentine Henry W, physician
Vinton Walter D, druggist
Vogelman & Webber (H Vogelman and J Webber), boots and shoes
Von Buelow F, physician
Walling Julius M, attorney-at-law and notary public
Weiss Emile, Nevada Brewery
WELCH GEORGE W, jeweler, books and stationery, Broad
Welch Henry S, physician

HARDWOOD LUMBER, WHITE BROS. 13 & 15 Main and 14 & 16 Spear St, S. F Counter Tops, Newel Posts, Balusters.

The "ROYAL ST. JOHN" SEWING MACHINE, No. 30 Second Street, San Francisco, Cal. C. SHAW, General Agent.

DANIEL NORCROSS & CO., Military Goods, Regalias, etc., for all Orders, Masonic Temple, No. 6 Post Street, S. F.

Wellington Daniel, livery stable and propr Eureka Stage Line
Wells, Fargo & Co, Alonzo D Tower agt
Williams Mrs L J, restaurant
Williams Mrs Maude E, dressmaking
Williams S R, saloon
Withington Geo E, painter
Wolf Wm, groceries
WUTKE AUGUST, bootmaker, Broad
Zekind Alexander I, cigars and tobacco

NEW ALMADEN.

SANTA CLARA COUNTY. A post and telegraph office, 12 miles south of San Jose, situated near the ridge dividing Santa Cruz from the Santa Clara Valley.

DERBY & LOWE, general merchandise
Lowe Ralph, postmaster
Milnes Rev C W, clergyman (Methodist)
Winn S E, physician

NEWARK.

ALAMEDA COUNTY. A post and express office, on the South Pacific Coast R. R., 5 miles southeast of Alvarado.

Carter Bros, carbuilders
Dugan John, saloon
FALK A, general merchandise
Forbes Geo, hotel
Ingraham O P & Co, foundry
JARVIS & CO, grain and lumber
Plummer J A, salt works
THOM GEO & CO, general merchandise
Watkins W W, blacksmith

NEWARK.

SIERRA COUNTY. Post-office Gibsonville; 2 miles from Gibsonville and 26 miles from the county seat, Downieville.

BOLAND DAN, general merchandise
Cook Antro, hotel

NEWBERT.

YUBA COUNTY. A post-office, 8 miles from Marysville

DAUGHERTY E C, deputy postmaster
NEWBERT L, postmaster and saloon

NEWBURY PARK.

LOS ANGELES COUNTY. A post-office.

Arnold C, postmaster

NEWBURY PARK.

VENTURA COUNTY. A post-office.

CUTLER J P, postmaster and hotel
Howard Joseph, stock raiser
Russell H & A, stock raisers
Sutherland T J, general merchandise
Whiteside O, stock raiser

NEWCASTLE.

PLACER COUNTY. A post, express and telegraph office, 5 miles southwest of Auburn, on the Central Pacific R. R.; at the base of the Sierra Nevadas, in the foothills. Orchards and vineyard are numerous in the vicinity, and it depends mainly on the fruit growing interest. The scenery is beautiful at this place, the foothills surrounding it being rich with nature's charms.

NEW CHICAGO.

AMADOR COUNTY. Post-office Drytown. The growth of this place, like its eastern namesake, has been marvelous. Its location is very pretty, and its chief support is derived from the mining interest. It is 7 miles north of Jackson, 1 mile east of the Jackson and Drytown Stage Road.

Boro A, hotel
Gover Mine, John Farmer
Hazard Mine, H Rees
Malson A, hotel

NEW ENGLAND MILLS.

PLACER COUNTY. Post-office Colfax; a station on the Central Pacific R. R., 6 miles west of Colfax.

Arthur J, miner
Baxter D, teamster
Biggerstaff R, farmer
GEISSENDORFER GEO, lumber
Johnson Grover G, farmer
Jones John, farmer
King W C, teamster
Mair A T, miner
Mavis G, miner
McMullen Geo, teamster
McWayne C, carpenter
Miller John, farmer
Morrison R S, section foreman
Osborn W B, farmer
Perkins Jas, farmer
Saunders R, miner
Tackney J, farmer
Voso E, miner
Warren Henry, miner

H. WACHHORST'S Selection of JEWELRY is the Rarest in the State No. 315 J St., Sacramento, Cal.
CONKLIN BROS., PACIFIC STEAM CARPET BEATING, ALSO WHITENING. 333 TYLER ST. S. F.
PRISON CELLS, Cemetery Fences etc., No. 227 Main Street, S. F. CALVIN NUTTING & SON.

ALLEN, TUGGLE & CO., HARDWOOD LUMBER, 18 and 20 Spear St., San Francisco.

CONKLIN BROS., PACIFIC STEAM CARPET BEATING, ALSO WHITENING. 333 TYLER ST. S. F.

JOE POHEIM, THE TAILOR, 724 Market and 203 Montgomery Streets, S. F.

Watts W, farmer
Williams John, teamster
Wilson Hayes, farmer

NEW FOUR-MILE HOUSE.

ALAMEDA COUNTY. Post-office North Temescal.

Borman L & Co, groceries

NEWHALL.

LOS ANGELES COUNTY. A post, express and telegraph office, on the Southern Pacific R. R., 30 miles northwest of Los Angeles.

California Star Oil Works Co, Christopher Leaming agt, C N Felton pres
CAMPTON GEO, general merchandise and postmaster
Craig M R, mgr California Star Oil and Pacific Coast Oil Cos
Del Valle J, farmer, fruit and wine
GIFFORD JOHN T, agent Southern Pacific R R Co, Western Union Telegraph Co, Wells, Fargo & Co, and Allman Stage Co
Leaming Christopher, mining district attorney, and notary public
Moore Chas, feed stable and saloon
Newhall H G, mgr San Francisco Store
Powell M A, saloon
San Francisco Store, H G Newhall mgr, general merchandise
Turner Joel H, justice of peace

NEW HOPE.

SAN JOAQUIN COUNTY. A post, express and telegraph office.

Bennett John D, constable
Butterick W H, justice of peace
Clay J P, mfr brick
Fennel J B, justice of peace
THORNTON A, postmaster
Thornton & Borland, general merchandise, liquors, and agts W U Tel Co and W, F & Co
Thornton & Clay, brick mfrs

NEW HOPE LANDING.

SAN JOAQUIN COUNTY. Post-office New Hope; 3½ miles west of New Hope, on Mokelumne River.

DAWES PETER, saloon

NEW JERUSALEM.

VENTURA COUNTY.

COHN SIMON, general merchandise

Cornwall P P, blacksmith
Herbst Samuel, general merchandise
Hodgkin G, blacksmith

NEWPORT.

MENDOCINO COUNTY.

Bannerman D R, bootmaker
HUNTER & STEWART, general merchandise, and saw-mill
Robinson J L, harnessmaker
Watkins Harry, butcher

NEWPORT.

LOS ANGELES COUNTY. A post-office, 6 miles southwest of Santa Ana.

McFADDEN ROBT & BROS, lumber yard, and agent for Pacific Coast Steamship Co
Parker E D, blacksmith
Stacy E E, watchmaker and jeweler
STACY O T, general merchandise, and postmaster

NEWTOWN.

EL DORADO COUNTY. A post-office, 7 miles southeast of Placerville.

Ferreto G, groceries and saloon
Ferreto Luigi, saloon
Monteverdo A, groceries and saloon
SCIARONI C, blacksmith

NEWVILLE.

COLUSA COUNTY. A post-office, 60 miles northwest of Colusa, in the Coast Range. It is the trading point for a large district.

Cobb G O, hotel and saloon
Gudgel Geo B, justice of peace
Howden John, constable
Manson & Whitcomb, saw-mill
Millsap G W, sheep raiser
Millsap Joseph, sheep raiser
SCRIBNER BROS, general merchandise

NEW YORK LANDING.

CONTRA COSTA COUNTY. Post-office Black Diamond. It is on the San Joaquin River, below Antioch, and one mile from Cornwall station, on the Central Pacific R. R. It is the shipping port of the Black Diamond R. R. Co. for their coal.

BARGION P, superintendent Black Diamond R R Co

SUN INSURANCE CO., 415 CALIFORNIA STREET, SAN FRANCISCO.

HARDWOOD LUMBER, WHITE BROS., 13 & 15 Main and 14 & 16 Spear Street, S. F. Wagon Stock, Cabinet Woods, etc.

LOUIS BRAVERMAN & CO., Sterling Silverware and French Clocks. 119 Montgomery St.

Booth S & Co, fish cannery
Botts Miss A, varieties
King, Morse & Co, fish cannery
Rainey & Bros, general merchandise
Rogers Thos, saloon
Sinderman A, general merchandise
STREET PETER, hotel

NEW YORK RAVINE.

EL DORADO COUNTY. Post-office Salmon Falls.

Carpenter Wm, blacksmith
Fairchild E, wagonmaker

NICASIO.

MARIN COUNTY. A post, express and telegraph office, situated 12 miles northwest of San Rafael, and 4 miles from San Geronimo, a station on the Northern Pacific R. R. It is noted for its dairy produce.

Cornwall E K, blacksmith
Giacemins J B, groceries
Miller M V B, justice of peace
Sims Chas, hotel
TAFT H F, postmaster, and agent Wells, Fargo & Co
Welch E M, butcher
Wentworth J E, carpenter

NICOLAUS.

SUTTER COUNTY. A post-office, on the banks of Feather River, 17 miles south of Yuba City. It is one of the oldest towns in Northern California, and has good school and church buildings. It is surrounded by a fine agricultural country. Population 150.

Anderson Peer, carpenter
Andrews Sarah, hotel
ARENS & BARBER, general merchandise and post-office
Comstock L B, wagonmaker
Cramer Geo, bootmaker
Crossman L C, physician
Donovan John, liquors
Engasser Chas, meat market and liquors
Harris C B, ferry
Holmes J H, wagonmaker
Jones T G H, carpenter
Johnson & Jones, blacksmiths
Lee L W, liquors
Mutchler Mat, harnessmaker
NAGLER JACOB, liquors and restaurant
Wessing Herbert, general merchandise

NILES.

ALAMEDA COUNTY. A post, express and telegraph office, on the Central Pacific R. R., at its junction with the San Jose Branch; 30 miles from San Francisco and 17 miles from San Jose. Population 200.

Beauregard Thomas, blacksmith
Butt H W, Depot Liquor and Dining Saloon
Hinckley L M, liquors and blacksmith
Ismert & Mack (I E Ismert and —— Mack), flouring-mills
MORTIMER & WAMSLEY (Wm Mortimer and J E Wamsley of Washington Corners), warehouse
MORTIMER WM (Mortimer & Wamsley), agent Central Pacific R R and Western Union Telegraph Co and Wells, Fargo & Co
Snyder Wm, gen mdse and postmaster
Virgil John A, hotel

NIMSHEW.

BUTTE COUNTY. A post-office; supported by mining. Population 50.

Duncan John, saloon
Hasty W H, saw-mill
McClellan Samuel, hotel

NINE-MILE HOUSE.

TEHAMA COUNTY. Post-office Red Bluff.

Straley Jacob, hotel

NORD.

BUTTE COUNTY. A post, express and telegraph office, located 32 miles northwest of Oroville, and 7 miles northwest of Chico, on the Oregon Division of the Central Pacific R. R., and derives its principal support from the extensive farms in the vicinity. Stock-raising is also a productive interest.

Barnard A M, livery stable
Calden A & Co, hotel
Finnegan B D, saloon
Lang M H, bootmaker
Mills L F, blacksmith
POND CHARLES L, general merchandise, postmaster, agent Wells, Fargo & Co, Central Pacific R R and Western UnionTelegraph Co and notary public

H. WACHHORST Has an Endless Variety of Rings from Solid Gold to COSTLY DIAMOND SETTING. 315 J St., Sacramento.

THE "NEW REMINGTON" SEWING MACHINE, C. SHAW, General Agent, No. 30 Second Street, San Francisco, Cal.

CALVIN NUTTING & SON, 527 MAIN STREET, SAN FRANCISCO. Iron Doors, Bank Vaults, Etc.

ALLEN, TUGGLE & CO., WAGON LUMBER, 18 & 20 Spear St., San Francisco.

JOE POHEIM, THE TAILOR. Suits made to order from $20. 203 Montgomery & 724 Market.

INSURE IN MUTUAL LIFE INSURANCE CO., OF NEW YORK, F. S. WINSTON, Prest. ASSETS, $95,000,000.

NORDHOFF.

VENTURA COUNTY. A post-office, named after Charles Nordhoff, Esq., a veteran journalist. It is reached from San Buenaventura by stages, distant 15 miles.

Barrows F P, hotel
GILBERT THOS, general merchandise and postmaster
McKee W S, propr Oak Glenn Cottage
Morgan J D, blacksmith
Oak Glenn Cottage, one mile east of post-office, W S McKee propr
Perry Ira S, physician and surgeon

NORTH AMERICAN HOUSE.

CALAVERAS COUNTY. Post-office Milton.

Stroud T, hotel and saloon

NORTH BLOOMFIELD.

NEVADA COUNTY. A post-office, situated on the ridge between the Middle and South Yubas, 15 miles northeast of Nevada City; reached by stage.

Blaine Wm saloon
Crandall T P, gen mdse and postmaster
Cummings Ed, constable and liquors
DeNoon R P, supt Derbec Gold Mining Co
Dillon Richard, liquors
Edwards Geo, Grand Central Hotel
Ellerson Mrs J, candies, varieties, etc
Flanders J A, liquors
Glassou Josiah, blacksmith and machinist
Gans C, candies, varieties, etc
Haskell C A, carpenter
Helwig & Trood, butchers
Hieronimus S, brewery
Jesperson J, bootmaker
Kallenberger Wm H, barber
Keller J, liquors
King J, liquors
Lanson Hans P, saloon
Lund P, North Bloomfield Hotel
Manson J, physician
Marriott James J, justice of the peace
MARRIOTT J & SONS, butchers
McKinney John, justice of the peace and carpenter
Mobley F F, hotel
Morrisson A R, accountant
Nash Mrs L, dressmaker
Ostrum J D, livery stable
Perkins H C, supt North Bloomfield Gold Mining Co
Rohr & Carter, saloon
Rouner C T, brass and string band
SIMON M, general merchandise
Skidmore R D, saloon
Smith & Knotwell, druggists
Tenny Geo, liquors
Tillon C A, carpenter
Vance O, bootmaker
Weiss Val, brewery
Williams R G, hotel and liquors
Young J, carpenter

NORTH BRANCH.

CALAVERAS COUNTY. A post-office, on the Milton and San Andreas Stage Road, 25 miles from Milton.

Barker John, hotel
MACCHIAVELLA A, general merchandise and postmaster

NORTH COLUMBIA.

NEVADA COUNTY. A post-office, 10 miles north of Nevada City.

Baker Geo, boarding
Hawley C B, lumber
Holland David, liquors
Pengelly John, boarding-house
Scott J M, liquors
Wilson James M, liquors
WOODRUFF A L, general merchandise and postmaster

NORTH FORK.

TRINITY COUNTY. Post-office Junction City.

Ahrens H, saloon
MECKEL CHRIST, general merchandise and hotel
Schlomer H, blacksmith
Yohe G, hotel

NORTH SAN DIEGO.

SAN DIEGO COUNTY. A post-office, in a rich agricultural district, 4 miles from San Diego; population 200.

American Hotel, Pat O'Neill propr
Bannon Patrick, clergyman (Catholic)
Evans Charles, engineer
Israel Robert, lighthouse keeper
Kevien Richard, musician
Linch John, section foreman
Lucia Vincent, saloon and groceries
Lyons Geo, carpenter and contractor
Lyons Wm, blacksmith
McCoy James, city trustee
Morrow Richard, carpenter and contractor
Neale Geo, general merchandise

HARDWOOD LUMBER & WAGON STOCK, WHITE BROS., 13 & 15 Main and 14 & 16 Spear St, S. F.

ODD FELLOWS' SUPPLIES, Flags, Banners, etc., at NORCROSS & CO., Masonic Temple, No. 6 Post Street, S. F.

H. WACHHORST Has a Magnificent Assortment of CHAINS, CHATELAINES, etc. 315 J Street, Sacramento, Cal.

O'Neill Pat, supt county hospital and prop. American Hotel
ROSE LOUIS, postmaster and real estate agent
Seeley A L, propr San Diego and Santa Ana Stage Line
Stone George, capitalist
Story George, civil engineer
Ubach Antonio, clergyman (Catholic)
Whaley Thomas, real estate agt

NORTH SAN JUAN.

NEVADA COUNTY. A post and express office north of Nevada City 13 miles, with which it is connected by stage; also has stage lines running to Marysville, Camptonville, Forest City and Downieville. The population is about 700, though in times past it has had double the present number. The town is well built, and has many fire-proof buildings, beautiful gardens and pleasant residences. A considerable trade is centered at this point from the many mining camps in the north and east.

Bartley Rev T R, clergyman (Methodist)
Brickford L H, carpenter and upholsterer
Buhring Louis, groceries
Butler P H, druggist, books and stationery
Chisholm Jas, general merchandise
Crall Mrs S M, millinery and dressmaking
Crane A N, watchmaker and jeweler
Curnon Thos, hairdresser
Donnelly & Young (John Donnelly and Peter Young), saloon
Downey John, wagonmaker
Farley G S, physician
Furth Daniel, clothing, boots and shoes
Gaynor P W, varieties and liquors
German John, National Hotel
Gilbert Jacob, harness and saddler
Godfrey J, liquors
Harris & Co, dry goods
Harris T, bootmaker
Hogan John, livery
Kieffer A, blacksmith
Koch G W, San Juan Brewery
Kozminsky S, dry goods and clothing
Lancaster C E, dentist
Marks I, dry goods
Menner & White, hardware and agricultural implements
Mullen H M, blacksmith
National Hotel, John German propr
"NORTH SAN JUAN TIMES," O P Stidger editor and proprietor
Northrup E, constable, auctioneer and collector
Salari Stephen, propr San Juan Hotel
Salter Job, butcher
Samuel H L, physician
San Juan Hotel, Stephen Salari propr
Scheuerman Chas, bakery and saloon
Schmidt Fred, liquors
Sherman Chas, liquors
Stidger James A, attorney-at-law and notary public
STIDGER O P, attorney-at-law, insurance agent and editor and proprietor "North San Juan Times"
Stotlar J, physician and justice of the peace
SWAN ANSON B, postmaster, agent Wells, Fargo & Co's express and manager Western Union Telegraph Co
Twamley Richard, lumber
Welch Geo W, jewelry, books and stationery
Williams Mrs J H, millinery and dressmaking

NORTH TEMESCAL.

ALAMEDA COUNTY. A post-office. A suburban village on the extreme north of Oakland City, the dividing line between the latter and Berkeley, coming into prominence as the location of the extensive fruit cannery.

Babcock A C, hotel
Butler Mrs M A, dressmaker
Barnett's Exchange
Carroll W F, saloon
Cassin J, saloon
Claremont House
COURREGAS JOHN, Pioneer Tripe Factory and Temescal Park House, cor Telegraph ave and 46th
Ellis Geo, barber
HOWARD G W, blacksmith, cor Telegraph and Evoy ave
King J J, physician
Kneale Benj, blacksmith and wagonmaker
Larkin & Dunn (C P Larkin and M Dunn), Pioneer Market
Lought C, saloon
Lusk J, Canning Co
Lusk L P & Co, hay and grain
NORRIS C R & CO, groceries, produce and post-office
Oakland Horse R R Co, J S Emery pres, G T Loring supt
PEDRINI C, general merchandise, wines, liquors and cigars, cor Telegraph ave and Birch
Preda George, propr Central Gardens
Sayers Alfred, harness and bootmaker
Salaman M A, varieties

CONKLIN BROS., PACIFIC STEAM CARPET BEATING, ALSO WHITENING. 333 TYLER ST., S. F.

PRISON CELLS. Fences and Bridge Work. 237 Main Street, S. F. CALVIN NUTTING & SON.

ALLEN TUGGLE & CO. Pacific Coast Hard Woods 19 & 20 Spear St. San Francisco

JOE POHEIM, THE TAILOR, 724 Market and 203 Montgomery Streets, S. F.

Schultz & Kock (Wm Schultz and Peter Kock), general merchandise
Stevens I, bootmaker
Sullivan T D, propr Claremont House
Vaudre L, dressmaker
Weber Henry, baker and confectionery
Wilkinson Thos J, plumber and gasfitter
Wilson W P, cider and vinegar mfr
Wyman Geo W, saloon

NORTONVILLE.

CONTRA COSTA COUNTY. A post and express office. An important coal mining town connected by railroad with San Francisco, 15 miles southeast of Martinez. The Black Diamond Coal Mine is situated here. Population 900.

Arater Joe, liquors
BLACK DIAMOND COAL MINE CO, M Morgans supt
BLACK DIAMOND HOTEL, Mrs W Williams proprietress
Christensen N, stoves and tinware
Dodge W W, general merchandise
GAMBS F (Morgans & Gambs)
Green H S, livery stable
Holladay & Russell (G Holladay and F Russell), meat market
Holliday & Griffiths, butchers
Howell E J, liquors
Hughes Rev David, Congregational
Jones Mrs Ellis, varieties
Milligan W H, barber
Morgan James, liquors
MORGANS & GAMBS (M P Morgans and F Gambs), general merchandise
MORGANS MORGAN, superintendent of the Black Diamond Coal Co
MORGANS M P (Morgans & Gambs)
NORTONVILLE HOTEL, William J Rees proprietor
PAUL A A, clerk Black Diamond Coal Co, and agent Wells, Fargo & Co, telegraph operator and postmaster
Rankin James, general merchandise
REES WILLIAM J, proprietor Nortonville Hotel
SPEDDING R D, physician and surgeon
Thomas Henry, bootmaker
Thomas Wm M, liquors
Walker P, county supervisor
Wall W W, justice of the peace
Williams J D, saloon
Williams Thomas M, constable
WILLIAMS MRS W, proprietor Black Diamond Hotel
Woolford J S, physician

M. P. MORGANS. F. GAMBS.
MORGANS & GAMBS,
DEALERS IN
Dry Goods, Clothing, Boots, Shoes, Groceries and Patent Medicines,
NORTONVILLE,
Contra Costa County, CALIFORNIA.

Black Diamond Hotel,
MRS. W. WILLIAMS, Proprietress.
Transient Guests well cared for, and the Table supplied with all that the market affords, as all of her old patrons well know.
Nortonville, Contra Costa Co.

NORWALK.

LOS ANGELES COUNTY. A post and express office, on the Southern Pacific R. R., (Wilmington and San Diego Division), 18 miles from Los Angeles.

Baldwin J C, blacksmith
BISHOP F, agent Southern Pacific R R and Wells, Fargo & Co
Bowers W C, general merchandise
Johnston & Lumbard, cheese factory
Roth Jacob, saloon
Speyer & Swigart, general merchandise
Swigart Jacob, postmaster

NOVATO.

MARIN COUNTY. Post-office Black Point; a station on the San Francisco and North Pacific R. R., 11 miles from San Rafael.

Haven J Q A, justice of the peace

NOYO.

MENDOCINO COUNTY. A post and telegraph office, 85 miles by stage northwest of Cloverdale and 11 miles north of Mendocino. Population 50.

Blume R, hotel
Corrigan & Eadie, gen mdse
Fritzsche F, blacksmith
Greig & Blume, saloon
Hardy Chas S & Co, meat market
Harlow Chas, agt C S R R, depot
HARRIS C L, superintendent San Diego Land and Town Co, general Railroad officer C S R R
Plummer W P, postmaster
Ramsey W H, saloon
Smith Nathaniel, livery stable
WHITE & PLUMMER, general merchandise, hotel, and tie manufacturers

SUN INSURANCE CO., 415 CALIFORNIA STREET, SAN FRANCISCO.

CONKLIN BROS., PACIFIC STEAM CARPET BEATING, ALSO WHITENING. 333 TYLER ST., S. F.

CALVIN NUTTING & SON, GIRDERS, JAIL AND FENCE WORK, 337 Main Street, San Francisco.

LOUIS BRAVERMAN & CO., Manufacturers of Fine Jewelry & Diamond Work. 119 Montgomery Street, S. F.

H. WACHHORST Has a Magnificent Assortment of CHAINS, CHATELAINES, etc. 315 J Street, Sacramento, Cal.

OAK ARBOR.

BUTTE COUNTY. See Berry Creek.

OAK BAR.

SISKIYOU COUNTY. A post-office, on Klamath River, 20 miles west of Yreka; population about 100.

Ampter H & Kohls, general merchandise and butchers
BARTON H J, postmaster and notary public
Barton John, general mdse and hotel
Collins David, blacksmith
Leduc Joe, saw-mill and lumber
Snow A C, liquors

OAKDALE.

STANISLAUS COUNTY. A post, express and telegraph office; the terminus of one of the branches of the Stockton and Copperopolis R. R.; is picturesquely located on the south bank of the Stanislaus, 10 miles below Knight's Ferry, and 34 from Stockton. The town site is on a sandy plateau thickly covered with oak trees, which furnish much of the wood consumed in Stockton. The soil adjacent to the town is very productive, from which large yields of grain are annually harvested. It is the main point for the distribution of supplies for Tuolumne and Calaveras Counties. Population 500.

Acker H H, wood yard
BAKER SANFORD C, editor and publisher the "Stanislaus Wheat Grower"
CENTRAL SALOON, W H Tennill proprietor
Corey A, stoves and tinware
Crabb Rev W D, clergyman (Methodist)
Crawford E C, agt Stockton and Oakdale R R and mgr W U Tel Co
Curtin John, freighter and forwarder
DAVIS C H, carriagemaker
Davison L, Golden State Plow Mfy
EMERY A S & CO (A S Emery), dry and furnishing goods, boots, shoes and hardware
Farmers' Warehouse Co, A J Patterson pres, G M Martin sec
Gage A S, painter
Gagne Nepolian, painter
Gilmer & Martin (J W Gilmer and G M Martin), grain dealers
Graham C W, liquors
Greene Bros (B M, E C and T J Greene), hardware and agricultural implements
Greene T J, justice of the peace
Greiersen Geo & Co, general merchandise and postmaster
Haas Thos C, watchmaker and jeweler
Hamlin T T, supervisor
Hammond Emery, liquors
Haslacher & Kahn (Jacob Haslacher and Louis Kahn), general merchandise and agricultural implements
Hatheway R W, druggist
Hazen Chas C, physician
Hill C S S, insurance agt, justice of the peace and notary public
Howe H L, furniture, bedding and insurance agt
JACKSON MARTIN, groceries, confectionery, toys, cigars and tobacco
Kerr Wm S, notary public and real estate
Kiturelle M B, meat market
LANDIS A B, feed stable and yard
LOVELL ROBERT, saddler and harnessmaker
Lubeck L, dry goods, boots and shoes
Luhrs Chris, lumber
Lyons Harrison, propr Central Hotel
Mann Mrs A J, millinery
Martin G M, sec Farmers' Warehouse
McLean & Geiutheir (D McLean and Charles Geiutheir), livery
MEYER MRS F J, millinery
MEYER & GOMEZ (P V Meyer and Ed Gomez), hairdressers
MEYER P V, hairdresser
Morgan E, bakery, liquors, and lodgings
MOULTON & CO (A W Moulton and John S Kerr), dealers in general merchandise, importers and jobbers in liquors and cigars, and agents Wells, Fargo & Co
Osler C H, physician and surgeon
Patterson A J, pres Farmers' Warehouse
Perez & Creason (E J Perez and H W Creason), blacksmiths and wagon-makers
PEREZ J C, saddler and harnessmaker
Preshaw R G, dentist
Rank C P, dry goods
Rodden G L, groceries
Rowland G H, liquors
Rutherford & Adie (R Rutherford and C P Adie), liquors and cigars
Sawyer F A, contractor and builder
SEGURA N B & CO (N B Segura and N V Mann), groceries, provisions, and commission merchants
Sproul & Head (C W Sproul and C H Head), hotel and restaurant
Talbot & Clark (N Talbot and N Clark), blacksmiths
TENNILL W H, wines, liquors, cigars, and billiards

THE "NEW REMINGTON" SEWING MACHINE, No. 30 Second Street, San Francisco, Cal. C. SHAWL, General Agent.

HARDWOOD LUMBER & WAGON STOCK, WHITE BROS., 13 & 15 Main and 14 & 16 Spear St, S. F.

ALLEN, TUGGLE & CO., OAK PLANK, 18 and 20 Spear St., San Francisco.

INSURE IN MUTUAL LIFE INSURANCE CO., OF NEW YORK, F. S. WINSTON, Prest. ASSETS, $95,000,000.

"THE STANISLAUS WHEAT-GROWER," Sanford C Baker editor and publisher
Tuson James, blacksmith
Waterhouse Edward S, constable
WATROUS B C, groceries, hardware, tobacco, and crockery
Werth W G, bootmaker
Weyer Fred, propr Weyer Hotel
Wheet E T, bootmaker
Wiard O H, wagonmaker
Williams Mrs L E, millinery
Wyckoff William, varieties

MARTIN JACKSON,
Proprietor of
THE MAGNOLIA STORE,
GENERAL COMMISSION MERCHANT,
Dealer in Domestic and Foreign Fruits, Nuts and Confectioneries Stationery, Toys, Fancy Goods, Vegetables, Groceries of all descriptions. Cigars and Tobacco a specialty.
Oakdale, Stanislaus County, Cal.

R. LOVELL,
PRACTICAL
SADDLER & HARNESS MAKER.
Saddles, Bridles, Whips and Spurs.
Repairing neatly executed. Charges moderate.
OAKDALE, CAL.

N. B. SEGURA & CO.,
General Commission Merchants.
Groceries, Provisions, Crockery, Liquors, Cigars and Tobacco,
Oakdale, Stanislaus County, Cal.

B. C. WATROUS,
(Successor to W. H. CHAMBERLAIN.)
Dealer in
GROCERIES, CROCKERY
AND HARDWARE,
Oakdale, California.

For THE BEST FITTING SUIT OF CLOTHES go to JOE POHEIM, the Tailor.

"REMINGTON" SEWING MACHINE, No. 30 Second Street, San Francisco, Cal. C. SHAW, General Agent.

THE STANISLAUS WHEAT GROWER

OAKDALE, CAL.

SUBSCRIPTION ..... $3.00 PER YEAR.

SANFORD C. BAKER, Editor and Publisher.

OAK GROVE.

MONTEREY COUNTY. Post-office Soledad.

Demange Chas, groceries and liquors

OAK GROVE.

SAN DIEGO COUNTY. A post-office, 80 miles northeast of San Diego.

Marks & Bro, general merchandise
MARKS HERMAN, postmaster

OAKLAND.

ALAMEDA COUNTY. A post, express and telegraph office.

As its name would indicate, this beautiful city of 40,000 inhabitants derived its appellation from a grove of live-oaks that once occupied its site. With very few exceptions, if any, there are no prettier places in the State. Its streets are all very broad and smooth, well shaded and ornamented by some of the handsomest private residences we have ever seen. There is an air of comfort and "luxurious ease" in the roomy yards that impresses the visitor with the pleasantest assurances of an appreciation of life. There is an independence exhibited in her citizens that shows firmness of character, yet there is a courtesy of demeanor that is expressive of hospitality. There is an absence of want and poverty shown in her people of every class that speaks favorably of her pro-

PIONEER IRON WORKS, CALVIN NUTTING & SON, Proprietors. Established 1849 827 Mar[illegible] Street, S. F.

ODD FELLOWS' SUPPLIES, Flags, Banners, etc., at NORCROSS & CO., Masonic Temple, No. 6 Post Street, S. F.

gress and public spirit, elements essential to remarkable development. It is the county seat and her public buildings display a pride in her beauty that is decidedly commendable. There are many seminaries for young ladies as well as public schools and academies for the education of young gentlemen. The churches of the city are all handsome and costly edifices. It is distant from San Francisco, on San Francisco Bay, 6 miles, with which it has half-hour communication by elegant steam ferry-boats.

Abrahamson G, fancy goods, 1117 Broadway
Adams & Co (H L Adams and Fred Peterson), real estate and insurance, SE cor Broadway and 8th
Adams H L, attorney-at-law, 864 Broadway
ADAMS JOHN M, dealer in wood, coal, hay, grain and feed, cor Telegraph ave and 26th, res 533 Knox Place
Adams J S, physician, 1106 Broadway
Adriance J C, wholesale cracker dealer, 513 East 12th
Agard A H, physician, cor 12th and Broadway
Aiken J H & Co (J H Aiken and A Gaulene), 580 3d
Ainslie Martin, groceries, 1466 7th
Alameda County Medical Association, J R Bradway pres, J S Adams vice-pres, J B Trembly sec, E W Buck treas, 957 Broadway
Alexander I, boots and shoes, cor 7th and Washington
ALLARD A & CO (A Allard and Wm Hamilen), carriage makers, horseshoers and blacksmiths, 421 3d
Allen W, carpenter, 1702 Telegraph ave
ALLUM L W, proprietor East Oakland "Vidette," 1074 13th ave
Allyn B C, carpenter and builder, 13th bet Broadway and Franklin
Alta House, Mrs Donahue propr, cor 8th and Washington
American Baptist Publishing Society, G S Abbott, supt, 1062 Washington
American District Telegraph Co and Telephonic Exchange, N J Wall mgr, 1002 Broadway
Anderson A H, painter, 1162 7th
Anderson & Co, Oakland and S F Express, 1052 Broadway
Anderson Miss J, dressmaking, room 28, 1068 Broadway
Anderson Mrs N C, private school, 1162 7th
Anderson Thos, wood and coal, cor Broadway and Durant
Anderson Wm, candy factory, 1009 Broadway
Andrew Fine, physician, cor 12th and 6th ave
Anthony A G, physician, cor Willow and 7th
Anthony Rev C V, clergyman (Methodist)
Arcade House, Mrs M S Root propr, Post-office Block
Archibald S C, harness and saddlery, 682 12th
ARMSTRONG B A, pictures and picture frames, 411 12th
Audifred H, wood, coal and hay, 565 4th
Augur George J, physician, N E cor Broadway and 12th
Automatic Sewing Machine, D J Dingman agt, 952 Broadway
Baab Chas, tailor, 970 Broadway
Babbitt, Manuel & Gilpin, general commission, 471 11th
Bacon James H, confectionery, 965 Broadway
Bailey ——, physician, 1156 Broadway
Baker A, barber, 470 7th
Baker H Y, stationery and periodicals, 14 Broadway
Baker M S, picture frames and musical instruments
Baker Peter, grocer, 823 Broadway
BALDY O C, veterinary surgeon, 1386 Broadway
Ball Francis, groceries, 1642 Telegraph ave, cor 23d
Ballard J W, saloon, 464 9th
Balzer John, bootmaker, 715 Broadway
Bankhead Bros, (D B, M R and J W Bankhead), second-hand furniture, 466 10th
BANKHEAD HUGH, auctioneer and commission merchant and furniture dealer, 911 and 913 Washington
Banner House, Thomas M Stewart propr, 524 16th
Barber E T, physician and surgeon, 957 Broadway
Barnard Frank & Co (Frank Barnard and H Voorman), wood and coal, 409 8th
Barnett D, furniture, 802 Broadway
Barnett David, poultry and fruits, 831 Broadway
Barnett Edward, dry and furnishing goods, 835 and 837 Broadway
Barnum S L, groceries, fruit and produce, NE cor 11th and Washington
Barrett A, boots and shoes, 1251 Broadway
Barry David, liquors, 720 Broadway
Barstow & Garber (Anson Barstow and M C Garber), dealers in hay, grain, wood and coal, SE cor 13th and Franklin

H. WACHHORST'S Selection of JEWELRY is the Rarest in the State No. 315 J St., Sacramento, Cal.
CONKLIN BROS., PACIFIC STEAM CARPET BEATING, ALSO WHITENING. 333 TYLER ST. S. F.
PRISON CELLS, Cemetery Fences, etc., No. 237 Main Street, S. F. CALVIN NUTTING & SON.

ALLEN, TOGGLE & CO., VENEERS 18 and 20 Spear St., San Francisco.

JOE POHEIM, THE TAILOR, 724 Market and 203 Montgomery Streets, S. F.

INSURE IN THE SUN INSURANCE CO., WHICH ADJUSTS AND PAYS ITS LOSSES PROMPTLY.

Bartels H & Co (H Bartels and Henry Pohley), saloon, 1200-1204 Broadway
Bartlett House, Alfred Bartlett propr, 473 7th
Basch M, cigar mfy, 469 12th
Bascozza George, restaurant, 1516 7th
BATCHELDER MRS ELIZA, dressmaker, 1320 San Pablo ave
Batchelder Wm, carpenter, 1320 San Pablo ave
Bates Mrs Laura M, magnetic healer, 957 Franklin
Bayless Mrs M, employment office, 1245 Telegraph ave
Bayley C H, photographer, 515 7th
Bayliss H R, coffee and chop house, 458 12th
Beardsley & Lloyd (Charles E Lloyd and J S Beardsley), real estate agts, 912 Broadway
Beatty Wm, groceries, cor 12th and West
Bell R E, druggist, 1301 Broadway
Bellevue House, Mrs E C Converse propr, 1305 Broadway
BELMONT STABLES, F Cartier proprietor, 808 Broadway
BEMIS O, Central Market, cor East 12th and 10th ave
Benedict, Capell & Co, real estate agts and notaries public, 457 9th
Bennett Bernard, Yankee notions, 906 Broadway
Bennett & Davis (George W Bennett and James T Davis), livery and sale stable, 1368 Broadway
BENNISON, LIEBMANN & CO (A B Bennison and L L Liebmann), dry goods and fancy goods, 1157 and 1159 Broadway
Benson P F, real estate and collection, 455 8th
Benton J E, insurance agt, 1106 Broadway
Berg M A, mirrors and picture frames, 1058 Broadway
Berger Louis P, watchmaker and jeweler, 967 Broadway
Bernell J, barber, 627 East 12th
Bernstien & Co (H Bernstien), furnishing goods, 1103 Broadway
Bettman J J, millinery, 1000 Broadway
Beverton D W, dentist, 1116 Broadway
Beverton S & Co, hardware, crockery, etc, 955 Washington
Beyer A, contractor, cor Telegraph ave and Durant
Bieler F, Mountain Wine Depot, 809 East 14th
Bigelow E, real estate agt, 458 9th
Bignami L, propr Venezia Garden, 572 7th
Birkenmeyer A B, sausagemaker, 967 East 12th
Bishop A W, attorney-at-law and notary public, 921 Broadway
Bittencourt & Perry (M S Bittencourt and Manuel Perry), groceries, fruit and produce, 1309 Telegraph ave
Black George, groceries and provisions, NE cor Willow and 7th
Blackman & Co (Mrs C E Blackman and Ida Kennedy), bakery, 962 Broadway
BLAKE HOUSE, Mrs M K Blake proprietress, 1059 Washington
BLAKE MRS M K, proprietress Blake House, 1059 Washington
BLANCHARD GEO, Hambletonian Stables, 1688 Telegraph ave, opposite Kelsey House
Blank G A, candy mfr, 460 7th
BLOOD WM F, secretary Oakland Home Insurance Co, 469 9th
Bloom Geo, groceries, 951 Franklin
Boardman W F, civil engineer, 1004 Broadway
Bocqueraz A, saloon, 822 Broadway
Bolton J W, bakery and confectionery, 762 7th
Bomgard Solomon, junk dealer, 416 3d
Bonjour Hy, propr Helvetia House, 1256 San Pablo ave
Bonney Chas W & Co (Chas W and Frank Bonney), wood and coal, 462 13th
Bonney F J, attorney-at-law, 957 Broadway
Borein Peter R, county recorder
Bortels Charles, barber, 853 Broadway
Bortels Henry, saloon
Boudreau Adolph, harness and saddlery, 820 Broadway
Bourne R A, mfr boots and shoes, 470 8th
Bowen & Co (P M Bowen and Henry Rogers), wholesale and retail grocers, 400 and 402 12th
Bowers Mrs S E, furnished rooms, 703 Franklin
BOWMAN HENRY, druggist, 951 Broadway
Brackett O J, picture gallery, 515 7th
Bradley Dr E W, homeopathic, 657 East 12th
Brandstatter Joseph, groceries and liquors, SE cor 8th and Alice
Brannen Daniel, pottery, cor East 12th and 17th ave
Brearty F J, attorney-at-law, 859 Broadway
Bredhoff Chas (Bredhoff & Westermann), cor 5th and Kirkham
Breen John, cigars and tobacco, 904 Broadway
Brereton J M, cloak and suit, 1168 Broadway
Brewer A, bakery and confectionery, 1660 7th

CONKLIN BROS., PACIFIC STEAM CARPET BEATING, ALSO WHITENING. 555 Fifth St. S. F.

HARDWOOD LUMBER. WHITE BROS., 13 & 15 Main and 14 & 16 Spear St. S. F. Boat Stock, Oak Plank and Timber

LOUIS BRAVERMAN & CO., JEWELERS, offer Goods lower than any house in the City. 119 Montgomery St.

H. WACHHORST, Importer Fine Watches, Jewelry, Silverware, Precious Stones, etc. 315 J St., Sacramento, Cal.

Brewster Mrs C, propr Oakland House, 668 Broadway
Brewster E A, dentist, 1112 Broadway
Brines G, barber shop, 1808 7th
Brink M M, hatter, 925 Broadway
Briones R L, hairdresser, 834 Broadway
Brodley H L, physician, 1113 Broadway
Broderick T F, carpenter and builder, 1511 7th
Bromley John L, real estate agt and collector, 911 Broadway
Broneer C W, New Liberty Bakery, 857 Washington
Brooklyn Brewery, Welscher & Braun, 879 East 14th
Brooklyn Lumber Yard, Mendocino Lumber Co proprs, Thos Wilkinson mgr
Brooklyn Tannery, G F Crist & Co, cor East 12th and 21st ave
Brooks W E, dentist, cor 8th and Broadway
Brown E A, wood and coal, 410 and 412 9th
Brown Frank, groceries and provisions, 1456 7th
Brown Geo S, hardware, 972 Broadway
Brown H P, photograph gallery, 1713 7th
BROWN J M, Pacific Photographic Gallery, Market Street Station
Brown & McKinnon (Dudley C Brown and John A McKinnon), merchant tailors, 1020 Broadway
Brown M E, fruit and produce, 1506 7th
Brown Wm M, physician and surgeon, 974 Center
Browne E, sample rooms, cor 8th and Webster
Brownell M Varney, physician
Brueck Wm A, druggist, 956 Broadway
Bruenn A, physician, 563 10th
Bruenn Adolph, musical instruments, sheet music, and agt for Sohmer pianos, 1020 Broadway
Bruenn H H, artist, 563 10th
Bruning Bros (John and Henry), confectionery, 483 7th
BRUNJES FRED, groceries and provisions, 701 and 703 East 12th
Buck E W, physician, 957 Broadway
Buck N L, physician, 1055 Broadway
Buckelew Mrs Annie, dressmaker, 408 13th
Buckland Wallace O, physician, 855 Washington
BUCKNELL MRS DR M E, Electro Therapeutic Baths, 616 8th
Bullock J C, tinner and plumber, 1706 7th
Bundock H, pottery, cor East 12th and 19th ave
Bunka S, junk, 416 3d
Bunker I, saloon, 1805 7th
Burbank L, boots and shoes, 961 Washington
Burnette Eugene T, dentist, 521 11th
Burke M, pictures and looking glasses, 1058 Broadway
Burnham & Henderson (C F Burnham and C A Henderson), wood and coal, cor Peralta and 7th
Burnham, Standeford & Co (O H Burnham, D W Standeford and L G Cole), planing mills, 1st, 2d and Washington
Burns Thos P, propr Overland House, cor 1st and Broadway
Burns T R, news stand, cor Broadway and 12th and cor Broadway and 9th
Burns & Walsh, props Overland House and restaurant, cor 1st and Broadway
Burns Wm S, groceries, 919 Washington
BURRALL WILL H, notary public and conveyancer and real estate agent, 1106 Broadway
Burrell A W & Co, real estate agents, 455 8th
Burritt Mrs Alice, physician, 1068 Broadway
Burtchaell & Crowley (George T Burtchaell and Daniel Crowley), plumbers and gas-fitters, 1208 Broadway
Bush & Ball (E T Bush and C H Ball), butchers, 1219 Broadway
Bush R W, artist, 1068 Broadway
Bushell E A, artistic sign painter, 468 12th
Bushell House, 468 12th
Bushen & Meyer (N Bushen and H Meyer), groceries and provisions, 1801 7th
Buswell E G, paints, oils, glass and wall paper, 864 Broadway
Butt Peter, groceries and provisions, 2207 San Pablo ave
Buttelmann Wm, liquors, 612 Franklin
Butler & Bowman, book and job printers, 459 9th
Butterfield A J & Co, livery stable, 13th bet Broadway and Franklin
Button Fred L, attorney-at-law, 859 Broadway
BUTZ & MEEKER (C A Butz and C H Meeker), Pacific Coast Copying Co, 911 Broadway
Byler W P, attorney-at-law, 859 Broadway
Cady Ned, saloon, 463 8th
Cahill Mrs M, fancy and dry goods, 1213 Broadway
Caldwell Mrs L C, dressmaker, cor 16th and San Pablo ave
California Bakery, Umlauf & Weis proprs, 709 Broadway
CALIFORNIA BRIDGE CO, Alfred W Burrell president, 957 Broadway, room 19

THE "NEW REMINGTON" SEWING MACHINE, No. 30 Second Street, San Francisco, Cal. C SHAW, General Agent.

PRISON CELLS, Fences and Bridge Work. 227 Main Street, S. F. CALVIN NUTTING & SON.

ALLEN, TUGGLE & CO., MEXICAN HARD WOODS, 18 & 20 Spear St. San Francisco.

JOE POHEIM, THE TAILOR, makes the BEST FITTING Clothes in the State.

California Door Co, Chas F Doe pres, Saml S Hinkley sec, J P Farrell agt, 460-464 2d
California Gate Co, M W Woodard and D Paine proprs, 1705 7th
CALIFORNIA HOSIERY CO, factory cor 1st and Jefferson
California Military Academy, Rev David McClure, Ph D, principal, cor Telegraph ave and 29th
California Portable House Co, E W Merwin supt, 612 East 15th
California Pottery and Terra Cotta Co, Serril Winsor and James Miller proprs, 1172 Broadway and cor East 12th and Park
CALLAGHAN J, real estate and insurance agent, 506 7th
CALVERT C C & CO, Clinton Market, 309 East 12th
Camilloni & Co, fish market, 830 Broadway
Camilloni, Selna & Lagoria (G Camilloni, A Selna and L Lagoria), fish dealers, City Market
Camp Bros (M and L Camp), gents' furnishing goods and hatters, 863 Broadway
Campbell & Co (Alexander Campbell and John Crebbin), oyster saloon, City Market
Campbell Ed H, saloon, 411 8th
Capital House, Geo T Lafleche propr, 552 Broadway
Capital Saloon, R H and T F Farmer proprs, 1802 7th
Carleton J A, hay and grain, wood and coal, 1307 Telegraph ave
Carlson Mrs C M, artist and designer, 768 15th
Carneal T D, attorney-at-law, 957 Broadway
Caro Chas & Co, dry goods, 917 and 919 Broadway
Caro Joseph, groceries, 925 3d
Carpenter O, dentist, 957 Broadway
Carpentier J, propr Fontainebleau Garden, 14th, East Oakland
Carr L T, attorney-at-law, 859 Broadway
CARTIER FRANK, livery and boarding, 806 Broadway
Cary C A, photographer, 475 7th
CASE C E, M D, surgeon, 1116 Broadway, rooms 3, 4 and 7
Casey John, horseshoer, 418 7th
Cassidy J H, saloon, 720 Broadway
Cassidy W J, route agt "Daily Morning Times"
Castello A E, attorney-at-law, 921 Broadway
Cavanaugh Edward, sewer contractor, 964 Castro
Cecil Charles, carpenter, 519 3d
Central Hall, O I Denison propr, 14th bet Washington and Broadway
Central Land Co, J F Houghton pres, F B Haswell sec, 924 Broadway
CHAMPLIN J L, boots and shoes, 1053 Broadway
Chanaron Hilarion, hairdresser, 852 Broadway
Chapman H L, expressman, cor 10th and Broadway
Charter Oak Hotel, 1763 7th
Chartrand Louis, lodging and liquors, 560 Franklin
Chevalier Mrs Mary, restaurant, cor 2d and Washington
Childs & Ross, real estate and loan agts, 456 12th
CHRISTEN WILLIAM, real estate, house and insurance agent, 1718 7th
Chu, Paron & Co, Japanese Bazaar, 1166 Broadway
CHURCH A M, township justice of the peace, 864 Broadway
Clapp G H, druggist, 633 East 12th cor 13th ave
Clarendon House, J Havenden propr, 855 Washington
Clark F T, livery stable, 1066 13th ave
Clark H, variety store and news depot, Market St station
Clark R F, physician and surgeon, 1003½ 11th
Clark Nellie, employment office and varieties, 576 7th
Classon & Bouquet (John Classen and Frank Bouquet), hairdressers, 1010 Broadway
CLAVEAU LOUIS, groceries and liquors, 800 Franklin
Clavelot Alaide, saw-filer, 411 7th
Clayton & Kirk (W B Clayton and G A Kirk), carpenters, 408 10th
Cleary Jas, nurseryman, Peralta bet 36th and 37th
Cleary M, grocer, 359 12th
Clem Mrs P W, variety store, cor Clay and 8th
Clivio Cæsar, groceries and fruits, 920 Broadway
Clooney & O'Brien, wood, coal, hay and grain, cor 7th and Henry
Clor John, saloon, 474 8th
Clough M E, city marshal, City Hall
Coffee M H, dry goods, boots and shoes, cor 8th and Broadway
Cohen J M, tobacco, cigars and stationery, 376 12th
Cohen S S, groceries and provisions, cor 46th and Adeline
Coin Raymond, laundry, 1228 Broadway
Cole R E, dentist, NW cor 10th and Broadway
Cole School, cor 10th and Union

MUTUAL LIFE INSURANCE CO., OF NEW YORK. ECONOMICAL MANAGEMENT. CAREFUL SELECTION OF RISKS.

THE "NEW REMINGTON" SEWING MACHINE, No. 30 Second Street, San Francisco, Cal. C SHAW, General Agent.

HARDWOOD LUMBER, WHITE BROS., 13 & 15 Main and 14 & 16 Spear St, S. F. Black Walnut, Spanish Cedar, Veneers.

KNIGHTS TEMPLAR UNIFORMS, NORCROSS & CO., Masonic Temple, No. 6 Post Street, San Francisco.

Collin Bt, trunkmaker, 415 13th
Collins H M, groceries and provisions, 1766 7th
Collins P M & Co, real estate agts and negotiators, 962 7th
COMER J H, proprietor Seventh Street House, cor 7th and Pine
Conklin Bros, carpet-beaters, 21st bet Broadway and Telegraph ave
CONNECTICUT FIRE INSURANCE COMPANY, Henry I Fisher agent, 464 10th
Connel J D, harness and saddlery, 807 Broadway
Conner D M, attorney-at-law, 921 Broadway
Connor C W, bootmaker, 367 12th
Conradi Phil, cigars and tobacco, 467 7th
Conrad W D, druggist, cor East 12th and 13th ave
Continental Oil and Transportation Co, warehouse, cor 1st and Castro
Contra Costa Laundry Association, G H Hallett, P Bartlett and P E Dalton proprs, 867 Broadway
Contra Costa Water Co, Anthony Chabot pres, Wm H Mead sec, Marshall Pierce sec, 458 8th
Cook Mrs H M, dressmaker, 1004 Broadway
Cook Mrs N A, furnished rooms, 821 Washington
Cool Russell H, dentist, cor 12th and Webster
Copeland Wm, propr West End Bakery, cor 5th and Lewis
Coplin A, corset house and fancy goods, 1169 and 1171 Broadway
CORDES HERMANN, manufacturer inks and extracts, SW cor 5th and Kirkham
Cornwall Ambrose, dentist, 1069 Broadway
Coward & Isherwood, route agts "Oakland Tribune," 414-417 8th
Cowell Mrs Richard, agt Taylor's system and dressmaker, 468 10th
Cowell Richard, carpenter, 468 10th
Cox Geo, groceries, provisions and liquors, cor B and Havens
Cox Mrs T E, physician, 618 East 12th
Coxhead John, physician, 476 12th
Coxhead Thos C, physician, 476 12th
Craft N E, groceries, 552 and 554 East 12th
Craig W H, dentist, 1055 Broadway
Craig Wm B, package express, cor 10th and Broadway
Crane A M, superior judge
Crane W W Jr, attorney-at-law, 957 Broadway
Crepin Henry, physician, NW cor 10th and Broadway
Crieser John, shoemaker, 420 11th
Croke Jas, groceries and provisions, cor 24th and Adeline
Croll John, restaurant, 457 7th
Crowley D D, surgeon, Clay bet 10th and 11th
Cruff T H, stockbroker, 472 9th
Culbertson J, architect, 468 9th
CUMMINGS & DUNWELL (F H Cummings and G W Dunwell), livery, 1386 Broadway
Cunningham Mrs M C, millinery, 960 Broadway
CUNNINGHAM T A, boarding and livery stable, 1368 Broadway
CUSHING JOHN, dealer in choice groceries, NE cor Washington and 9th, residence 1228 Franklin
Cutler Mrs Sadie, groceries, cor 12th and Willow
Dabney Mrs N R, dressmaker, 1156 Broadway
Dailey P J, cigars and tobacco, 1762½ 7th
Dalgreen M, artist, 479 9th
DALZIEL JAS, Pioneer Stove Store, 1465 San Pablo ave
DALZIEL ROBERT, plumbing and gasfitting, 1151 Broadway
Daniels G B & Co, books and stationery, 1061 Broadway
Davis C M, wood and coal, cor Cleveland and Telegraph ave
Davis F W, blacksmith, cor 6th ave and 11th
Davis H, furniture, 718 Broadway
Davis Harris, furniture, 812 Broadway
Davis Mrs I A, milliner, 1063 Broadway
DAVIS WM R, attorney-at-law, 957 Broadway
Day Mrs Lot, lodgings, 503 11th
DEAN E B & CO (E B Dean, C H Merchant and D Wilcox), lumber dealers, cor 1st and Market
Deboice Mrs Elizabeth, restaurant, 555 Broadway
DE FORREST H L, book and job printer, 469 6th
De Golia Geo E, attorney-at-law and notary public, 1005 Broadway
De La Montanya jr, deputy city marshal, City Hall
De Las Cassas J B, attorney-at-law, 1003½ Broadway
Demorest D, groceries, cor Peralta and 34th
Denant D, groceries and provisions, 679 6th cor Castro
DENISON O I & CO, real estate and insurance, 950 Broadway
DePue & Co, publishers of "Homes of Oakland," 921 Broadway
Detels Wm, groceries and provisions, NE cor 8th and Willow

H. WACHHORST'S Specialty in Fine Watches and Diamonds, Lockets Etc. 315 J St., Sacramento, Cal.
CONKLIN BROS., PACIFIC STEAM CARPET BEATING, ALSO WHITENING. 333 TYLER ST., S. F.
CALVIN NUTTING & SON, Manufacturers all kinds IRON WORK, 247 Main Street, San Francisco.

ALLEN, TUGGLE & CO., Hickory, Oak, Ash, White Wood, Maple, Etc., Nos. 18 and 20 Spear Street, San Francisco.

CONKLIN BROS., PACIFIC STEAM CARPET BEATING, ALSO WHITENING. 333 TYLER ST., S. F.

JOE POHEIM, THE TAILOR. Suits made to order from $20. 203 Montgomery & 724 Market.

De Troost Madam S O, dress and mantle maker, 1214 Clay
Dewitt Wm, livery and feed stable, cor 10th and Market
Dockler Mrs Mary, dressmaker, 313 6th
Diedrickson Alex, saloon, San Leandro Road
Dietz Opera House, cor 12th and Webster
Dillon Jos M, city assessor, City Hall
Dimmick J, dentist, 875 Washington
Dock E, sewing machines, 1210 Broadway
Docking Thomas, physician, 821 Washington
Dodge C F, notary public and conveyancer, cor 7th and Peralta
Dodge S J, lodgings, NE cor 6th and Broadway
DODGE WM C, Oakland Normal School, 1219 Webster; thorough training school for those intending to teach
Doe Luke, real estate and insurance, 467 9th
Domestic Bakery, Uriah Hemphill propr, 707 Broadway
Donahue B J, restaurant, 1770 7th
DOODY & HOOLEY (Miles Doody and Cornelius Hooley), house and sign painting, 468 12th
Dow N G, hardware, cutlery, etc, 466 9th
Dowling Richard J, carpenter, 521 7th
Dressler G, boots and shoes, 615 7th
Drike Wm, hotel, 579 and 581 East 12th
Driscol Bros, groceries, wines and liquors, Campbell bet 4th and 5th
Drucker W E, dentist, cor 8th and Broadway
Duff W A, attorney-at-law, 476 8th
Duffy Thomas, plasterer, 1248 San Pablo ave
Dunn R K, dentist, 954 Broadway
DUNWELL G W, Buckeye Stable, 1386 Broadway; boarding and handling horses scientifically a specialty
Dwyer D, marble works, SE cor 7th and Castro
Earle Walter, groceries and soap, cor 3d and Linden
Eastern Furniture House, NE cor 12th and Franklin
Eastern Hair Store, Mrs M Salisbury and Mrs A Gage, 458 12th
East Oakland Planing Mills, cor East 12th and 14th ave
Edmonds W J, hairdresser, 962½ Broadway
Edwards B F, barber, 467 7th
Edwards Bros (C E and F J Edwards), fish market, 468 11th
EDWARDS L B, general agent Oakland Home Insurance Co, 469 9th
Edwards R W, watches and jewelry, 963 Broadway
Eiben & Nor (Fred G Eiben and Andreas J Nor), grocers, 1652 and 1654 7th, cor Campbell
Eland Miss Annie, agt Butterick patterns, 952 Broadway
Elkan Abram, bootmaker, 403 12th
Elliott W W, publisher county histories, 1368 Franklin
Ellis Walter G, mfg jeweler, 954 Broadway
Ellsworth Mrs Lovilla, dressmaker, 1156 Broadway
EMLAY OLIVER, harness and saddlery, 1160 Broadway
EMMERY J S, vice-president Oakland Home Insurance Co and president Oakland R R Co, 469 9th
ESTEY J C, dealer in wood, coal, hay and grain, cor San Pablo ave and 16th
Eureka Hotel, H H Meyer propr, SW cor 7th and Washington
Evans Edward, saloon, 754 7th
Ewen F & Co, auction and commission house, 1315 Broadway
Extine A, tailor, 962 Broadway
Faessler William, watchmaker, 850 Broadway
Fairbanks Joseph, hairdresser, 844 Broadway
Falls J H, coal oil and lamps, 1255 San Pablo ave
Farmer R H & T F, wines, liquors and cigars, 1802 7th
Farrell Mrs A E, dressmaker, 651 West
Farrell J, bootmaker, 421 7th
Farrell John, grocer, 218 6th
Fasking Louis, liquors
Fearn John, physician and druggist, cor 10th and Washington
Fenner O B, boathouse, 12th St Bridge
Fennessy John, saloon, 463 9th
Fenstermacher M J, dressmaker, 555 East 12th
Fernald W H, news stand, junction Broadway and San Pablo ave
Fibush Bros, cigars and tobacco, 1101½ Broadway
Fick Albert, painter, 1761 7th
Fick Mrs A, dry and fancy goods, 1761 7th
FIEGE & HARMON (Henry Fiege and R E Harmon), proprietors Germania Hall, 836 Webster
FIEGE HENRY, proprietor California Saloon, 840 Broadway
FIELD MISS H N, principal Home School for Young Ladies, 1825 Telegraph ave
Fields Mrs E, dressmaker, 550 7th
Fields Mrs J B, dressmaking parlors, NW cor 10th and Broadway

INSURE IN THE SUN INSURANCE CO., IT HAS THE SHORTEST & SIMPLEST FORM OF POLICY.

PIONEER IRON WORKS, CALVIN NUTTING & SON, Proprietors. Established 1849. 337 Main Street, S F.

LOUIS BRAVERMAN & CO., Manufacturers of Fine Jewelry & Diamond Work, 119 Montgomery Street, S. F.

H. WACHHORST'S Selection of JEWELRY is the Rarest in the State. No. 315 J St., Sacramento, Cal.

FIRST NATIONAL BANK, V D Moody president, C H Twombly cashier, 969 Broadway
Fish & Co, grocers, cor 8th and Market
FISHER HENRY I, insurance agent, 464 10th
Fisher J, groceries and provisions, cor Grove and Sycamore
Fisher & Morrison, tobacco and cigars, 1776 7th
FISHER & TAYLOR (A A Fisher and J P Taylor), wholesale agents for Wellington coal for Alameda County, hay, grain, feed, wood, etc, 1180 Broadway and cor 1st and Franklin
FISK LEANDER, groceries, SW cor 3d and Adeline
Fitzell Peter M, wood and coal, cor 5th and Jefferson
Fitzpatrick Ed, harness and saddlery, 1311 Broadway
Fleck & Busse (Gustave Fleck and C C Busse) hairdressers, 1013 Webster
Fleming J W, wood, coal, hay and grain, 1957 San Pablo ave
Flemming J J, saloon, 625 East 12th
Flint L, shoemaker, 1754 7th
Fogg J L, insurance agt, 950 Broadway
Folrath Adam, horseshoer, 1060 13th ave
Fones Robert J, dentist, 462 12th
Fonte A, groceries and dry goods, cor 12th and 16th ave
Foote W W, attorney-at-law, NW cor 10th and Broadway
Foulkes Jones F, physician, 1068 Broadway
Fowler Wm, feed, 1471 Broadway
Francis Samuel, tailor, 1006 Broadway
Frank Andrew, Union Market, 1467 7th
Frank Garcia, barber, 627 East 12th
Frank Theodore, carriages and carriage trimmer, 1222 Broadway
FRANKE RUDOLPH, Oakland Pickle Factory, 1622 Grove
Frary F, painter, opp Clinton Station
Frey John, watchmaker, 1768 7th
Fritch J Homer, wood and coal, 413 11th
Fuegel Hugo (L Neller & Co), NW cor 15th and San Pablo ave
Fuller A L, county supt schools
Fuller Hinds, insurance agt, 912 Broadway
FURNISS M, dining rooms, cor 8th and Washington
Furst H, clothing, 901 Broadway
GAGAN & BURBANK (G W Gagan and Louis Burbank), job printers, 1004 Broadway
Gage & Salisbury (Mrs A Gage and Mrs M Salisbury), hairdressers, 456 12th
GALINDO HOTEL, W H Stelman proprietor, cor 8th and Franklin
GALLAGHER N, groceries, wines, liquors, glassware, etc, cor 25th and Telegraph ave
Galvin & Lebrecht (James Galvin and William Lebrecht), carriage and wagonmakers, cor 16th and Telegraph
Gardiner J J, insurance agt, 464 10th
Gardner J J, real estate, 477 9th
GARIOT A, SR, dealer in wines, liquors and cigars, 551 7th and 843 Clay
Garner & Son, meat market, cor 9th and Webster
Garon Louis G, liquors, 553 Broadway
Gaskill R C, agt W, F & Co, cor 12th and Washingt n
Gaspeur Fr, restaurant, 827 East 12th
Gates Alvah, livery stable, 411 13th
Gawley Mrs Rosie, dress and cloakmaker, 1009 Franklin
Gay & Treenschel, meat market, cor 7th and Myrtle
Gaylord & Olmsted, wood and coal, cor Plymouth and Telegraph ave
GEARY L C, physician, 1113 Broadway
Gelia Joe C, bootblack, 475 7th
Gentry Mrs M A, millinery, 517½ 7th
Gerhardy Phil J, butcher, 829 Broadway
GERMANIA HALL, Fiege & Harmon proprietors, 836 Webster
Gibbons & Clonan (F Gibbons and J Clonan), groceries, SE cor 7th and Henry
Gibbons James, propr New York Hotel, SE cor 7th and Franklin
Gibbs W T, horseshoer and general blacksmith, 958 Frank in
Gibson E M, district attorney
Gibson Joseph, medicated baths, 1068 Broadway
Giese L, saloon, 1751 7th
GIFFORD CHARLES, cigars and tobacco, and shooting gallery, 1052 Broadway
Gilardin Bros (V and C Gilardin), meats, sausages, etc, 1121 13th ave
Gilbertson John, mgr San Francisco Laundry, 862 Broadway
GILMAN J A, proprietor Nevada Cash Market, choicest meats sold, prices guaranteed to be satisfactory, cor 3d and Filbert
Gilman S M, dentist, 1068 Broadway
Gilson J C, city supt of schools, City Hall
GLASCOCK J R, attorney-at-law, 481 7th
GLASCOCK W H & J R, attorneys-at-law, 481 7th
Glassen & Trost, shaving and cigars, 1010 Broadway
GLAZE A J, meat market, 617 East 12th

The "NEW REMINGTON" and "ROYAL ST. JOHN" SEWING MACHINES, C. SHAW, General Agent, No. 30 Second Street, San Francisco, Cal.

CALVIN NUTTING & SON, 337 MAIN STREET, SAN FRANCISCO. Iron Doors, Bank Vaults, Etc.

ALLEN, TUGGLE & CO., VENEERS 18 and 20 Spear St., San Francisco

For THE BEST FITTING SUIT OF CLOTHES go to JOE POHEIM, the Tailor.

The "NEW REMINGTON" and "ROYAL ST. JOHN" SEWING MACHINES, C. SHAW, General Agent, No. 30 Second Street, San Francisco, Cal.

MUTUAL LIFE INSURANCE CO., OF NEW YORK, A. R. FORBES, General Agent. 214 SANSOME ST., S. F.

GLOSSER GEO W, fruit and confectionery, 1754 4th
Glover Robert, livery stable, 570 9th
Golden Gate Fair Association, A C Dietz pres, L Walker sec, 922 Broadway
GOLDEN GATE HALL, Wm Peru proprietor, 471-475 8th
Golden John, liquors, 1518 7th
Goldstein & Hohman (G J Goldstein and H Hohman), saloon, 1035 13th ave
Gorner Christian, painter, 424 7th
Gowanlock James, wagonmaker and blacksmith, 656 Broadway
Graham W M, attorney-at-law, NW cor 10th and Broadway
Grasso A & Co, saloon, 1802 7th
Gray I, elocutionist, 1113 Broadway
Gray John, shoemaker, 606 East 12th
Gray W G, furniture, 467 12th
Grayson, Harrell & Co, wholesale butchers, 474 9th
Greaves Wm, tailor, 766 7th
Green Mrs A V, hairdresser, 1113 Broadway
Green Mrs J G, dressmaker, 1113 Broadway
Green S, boots and shoes, 1018 Broadway
Greene W E, superior judge
GREENHOOD BROS (S and M Greenhood), dry goods, 1017 Broadway
GREENHOOD & MORAN (J Greenhood and J T Moran), gents and boys clothing, 1019 Broadway
Griffin Henry, insurance agent, 958 Broadway
Griffith A H, attorney-at-law, 456 8th
Guernsey, A A & Co, real estate and house brokers, 468 9th
Guillette & Cadieux (Trefle Guillette and Joseph Cadieux), liquors, 832 Broadway
Haar Bros (Henry and Herman Haar), grocers, 1472 4th
Hahn Henry, machinist, 412 10th
Haight H W, butcher, SE cor 4th and Webster
Hall J T & Co (J T Hall and M C Brooks), druggists, 1451 San Pablo ave
Hall S P, attorney-at-law, 924 Broadway
Hall S P, deputy district attorney, SE cor 9th and Broadway
Hall T W, dentist, 1106 Broadway
HALLAHAN BROS (Andrew and Thomas Hallahan), restaurant, 968 Broadway
Hallahan Miss Mary, dressmaking, 622 East 12th
Halsted & Cooke, real estate, 962 Broadway
Halsted J M, mfr of Incubators, 1011 Broadway
Halsted Mrs K K, millinery and fancy goods, 1011 Broadway
Hamilton Noble, superior judge
HAMILTON WM T, undertaker and coroner, 466 13th bet Broadway and Washington
Hammatt Mrs E A, Magnetic healer, S W cor Washington and 11th
HAMMON W P & CO (W P Hammon and H H Worley), nurserymen, 864½ Broadway
Hampel Andrew, groceries and provisions, 775 and 772 East 12th
Hampel Bros (C F and H F Hampel), carriage factory, 1414 Broadway
Hampel C F, bakery, 761 East 12th
Hampel Henry, blacksmith and horseshoer, 801 East 14th
HANIFIN J J, saloon, cor 7th and Broadway and 14th bet Broadway and Washington
Hanley W Jr, carriage trimming and harnessmaker, 1082 14th ave
HANNAN J J, decorative paper-hanger and painter, 606 East 12th
Hansan H M, livery stable, 1070 13th ave
HANSEN HOUSE, A H Hansen proprietor, cor 7th and Washington
Hansen Theodor, saloon, NE cor 10th and Franklin
Hanson A, jeweler, 622 East 12th
Harden Frank B & Co (Frank B and J B Harden), druggists, 1760 7th
Hardenberg C P, cigars, tobacco and news-stand, Brooklyn Station
Harding Franz, stationery, cigars and tobacco, 850 Broadway
Hardy N O, general commission, 469 11th
Hardy W B, books and stationery, 961 Broadway
Harper Mrs Josie, wines and liquors, 461 6th
Harris Bros, clothing, 915 Broadway
Hart Daniel, liquors, 622 Broadway
Hartford Fire Insurance, Walker & Strong agents, 456 12th
Hartman House, M Hartman propr, 462 9th
HARWOOD WM D, editor "Oakland Daily Times," 950 Broadway
Hatz Jos, saloon, 785 East 12th
Hauschildt Henry, boots and shoes, 1173 Broadway
Hauser David, crockery and glassware, 1153 Broadway
Havens J F, court commissioner
Hayes A, female employment office, 367 13th
Hayes, Carrick & Co (H Hayes, D S Carrick, and F Hostetter), wholesale butchers, 655 East 12th

HARDWOOD LUMBER. WHITE BROS., 13 & 15 Main and 14 & 16 Spear Street, S. F. Oregon Ash Maple and Alder

MASONIC OUTFITS, Society Goods, etc., at NORCROSS & CO., Masonic Temple, No. 6 Post Street, S. F.

H. WACHHORST, Importer Fine Watches, Jewelry, Silverware, Precious Stones, etc. 315 J St., Sacramento, Cal.

Hayes Mrs, groceries and notions, cor Willow and 6th
Hays, Blow & Co, real estate agts, 477 9th
Healy M J, tailor, 1056 Broadway
Heflin H M, upholstering and repairing, 752 and 754 7th
Heinold J M, saloon, 1426 San Pablo ave
Held Ernest, hairdresser, 407 8th
Held George, barber, 1162 Broadway
Held John, saloon, 1226 Broadway
Helmke & Brunje (Conrad Helmke and John A Brunje), groceries, 1551 Broadway
HEMPHILL URIAH, bakery, 707 Broadway
Henderson H B, carriagemaking and blacksmithing, 1724 7th
Hendry Mrs R, dressmaker, 1363 Telegraph ave
Henken J F, saloon, 901 East 16th
Henley N, saloon, 150 7th
Henninger John, propr Grand Western Hotel, 1758 7th
Henry A C, pres Union National Bank, cor 9th and Broadway
Henry Mrs Nancy, groceries and fruit, 1503 Broadway
"HERALD OF TRUTH," Granville S Abbott publisher, 1062 Washington
Herget E W, locksmith and bellhanger, 419 10th
Herget Harry, lock and gunsmith, 1218½ Broadway
HERON E A, real estate agt, 422 12th
Hershberg & Co (Leon Hershberg and I D Ryttenberg), importers and jobbers of wines and liquors, 853 Washington
Hertel C A E, clergyman (Methodist)
Heverin P, sewer builder, NW cor Washington and 5th
Heyers Mrs F, notions and dry goods, 1452 7th
Hickley & Dowling, steam carpet beating, 361 13th
Hickok B E & Co (B and T Hickok, and P Schroder), proprs Oakland City Flouring-mills, 417 3d
Higham E, agt Wheeler & Wilson Sewing Machine Co, 464 12th
Hilton Chas W, marshal's clerk, City Hall
Hilton Miss M A, dressmaking, cor 16th and San Pablo ave
Hoag & Gieschen (D D Hoag and L E Gieschen), groceries, 1802 Telegraph ave
Hodgkins Mrs W L, dressmaking, 468 10th
HOENISCH ALEXANDER, upholsterer, 470 8th
Hogan Mrs C, saloon, cor 27th and San Pablo ave
HOGARTY DR J B, veterinary surgeon, 821 14th, and East Oakland and Dexter Stables, cor 12th and Harrison
Hollabaugh A M, boots and shoes, 1108 Broadway
Holbrook A, clergyman (Methodist)
Holliday J E, express, cor 12th and Broadway
Holman Mrs Jennie, millinery, 12th bet Broadway and Washington
HOME MUTUAL INSURANCE CO, Alameda County Branch, R H Magill mgr, H F Gordon sec, 922 and 924 Broadway
HOMEOPATHIC PHARMACY, W A Bruck, 956 Broadway
Honer Joseph, bootmaker, 1508 7th
Hook E, furniture, carpets, etc, 1108 and 1110 Broadway
HOPKINS ACADEMY, Rev H E Jewett principal, bet Telegraph ave and Broadway, near 34th (see advertisement)
Hopkins A, groceries, wines and liquors), cor 17th and Center
Howlett Wm, cigars and tobacco, SW cor 6th and Broadway
Hughes E, groceries, 220 West B
HUGHES WILLIAM A, saloon, 900 Broadway
Hulley Mrs M, Chester House, 1506½ 7th
Hummeltenberg Wm, groceries, 602 Franklin
Humphreys Miss, select school, 1667 New Broadway
Hurley Daniel, horseshoer, 462 11th
Husing D, importer of wines and liquors, 379 12th
Hutchison James, nursery and seeds, cor 14th and Washington
Hyde E H, physician, 1106 Broadway
Hyde Walter, inventor, 825 Market
Hyman J, jeweler, 1233 Broadway
Hyman Joseph, watchmaker and varieties, 819 Broadway
Ingersoll Wm B, photographer, 1069 Broadway
Inwall Harry, liquors, 461 7th
Ironmonger Mrs E C, lodgings, 811 Washington
Ironmonger W C, liquors, SW cor Broadway and 6th
Isadore Isaac, second-hand furniture, 858 Broadway
Jackner X, fruits and produce, 911 East 14th
Jacob Bros (Michael and Abraham Jacob), boots and shoes, 845 Broadway
Jacobs A & Bro (Aaron and Harry Jacobs), tailors, 1062 Broadway

CONKLIN BROS., CARPET BEATING & RENOVATING WORKS, 333 GOLDEN GATE AVENUE (TYLER ST.) S. F.

HARDWOOD LUMBER & WAGON STOCK, WHITE BROS., 13 & 15 Main and 14 & 16 Spear St., S. F.

ALLEN, TUGGLE & CO., MEXICAN HARD WOODS, 18 & 20 Spear St. San Francisco

For THE BEST FITTING SUIT OF CLOTHES go to JOE POHEIM, the Tailor.

INSURE IN THE SUN INSURANCE CO., IT HAS THE SHORTEST & SIMPLEST FORM OF POLICY.

Jacobs M, plumber and gasfitter, 808 Broadway
Jaffe L & Co (L Jaffe and J Steen), wood and coal, cor 6th and Franklin
Jogels D, groceries and liquors, cor 5th and Lewis
Jahn Henry, machinist and locksmith, 412 10th
James E A, musical merchandise, 420 12th
Jemery Jos, barber shop, 1790 7th
Jenkins Jas, saloon, 652 and 654 Franklin
Jenks C C, justice of the peace, 859 Broadway
Jenning G, merchant tailor, 1759 7th
JEWETT REV H E, principal Hopkins Academy

HOPKINS ACADEMY,
Between Telegraph Avenue and Broadway,
Near Thirty-Fourth St., OAKLAND, Cal.
Rev. H. E. Jewett, Principal.
Affords thorough instruction with good home care. Classical and English Courses, Book-Keeping and Telegraphing Taught.
[See Page—]

Johnson Jas A, attorney-at-law, 921 Broadway
Johnson William, bootmaker, 1381 Telegraph ave
Johnston Jeremiah, groceries, 994 Pine
Jones A & Bro, Mechanics' Store, 907 Broadway
Jones H S, expressman, SW cor Broadway and 6th
JONES WM P, president Oakland Home Insurance Co, 469 9th
Judell B, dry and fancy goods, 833 Castro
Jurgens Chas, wines and liquors, 409 12th
Justice A L, news stand, cor 7th and Broadway
KAHN & SONS (Israel, Henry and Solomon Kahn), cloaks and suits and dry goods, 1101 Broadway
Kaiser Henry, gun and locksmith, 407 7th
Kearney J, groceries, cor Willow and 5th
Kearney Thomas, bootmaker, Telegraph ave bet 49th and 50th
Keating Mrs Julia, groceries, SE cor 5th and Alice
KELLER M J, gents furnishing goods and manufacturer Keller's Improved shirts, 1007 Broadway
Keller P J & Co (P J Keller), nurserymen, 509 and 511 7th
Kellett & McMurray, mfrs plaster decorations, 470 12th
Kelly E J & Co, real estate, 414 7th
Kelly J F, marble works, 765 7th
Kelly L E, physician, 1385 Telegraph ave
Kelsey & Flint (G B Flint and Noah Kelsey), apothecaries, 1073 Broadway
Kelsey House, A de Leo Le Laguna, Telegraph ave bet 23d and 24th
KENDRICK JULIEN C, physician and surgeon, 1069 Broadway
Kent T R & Co (T R Kent and B F Thomas), grocers, cor 12th and Alice
Kent W, Newland House, cor 7th and Washington
Kiefer Leopold, millwright and engineer, 418 East 12th
King Eliza, fruit and vegetables, 1054 13th ave
KING J N, wood, coal, hay and grain, 1656 and 1658 San Pablo ave
Kimball Jas H, restaurant, cor 13th ave and 11th
Kirchheiner Henry, candy mfr, 1253 Telegraph ave
Kirchheiner J H, confectionery, 629 12th
Kirchoff Charles, fire and water-proof paint, 555 Broadway
Kirk G A, carpenter, 408 10th
KIRK O C, tinning, plumbing and gasfitting, 305 East 12th
Kirkland & Trowbridge (D W Kirkland and H O Trowbridge), chemists and apothecaries, 971 Broadway
Kirazels R, tobacco and cigars, 869 Broadway
Klein M, groceries, cor 29th and San Pablo ave
Kline A, fancy goods, 1111 Broadway
Klingers A, restaurant, 668 Broadway
KLINK THOMAS G, Opera House Saloon, Reading and Club Rooms, cor 12th and Webster
Knowles F E & Co (F E Knowles and Abel Hosmer), marble works, SW cor 7th and Castro
Knowles & Weilbye (W A Knowles and Will H Weilbye), carpenters and builders, 364 13th
Koenig A, real estate and insurance, 958 Broadway
Kohler & Chase (A Kohler and Q A Chase), music warerooms, cor 9th and Washington
Kohler - Chase House, Mrs Pollard propr, 953½ Washington
KOHLER E F, saloon, 1502 7th
Kohler Wm, liquors, 459 7th
Konecke H, boots and shoes, 911 Broadway
Kornahrens J, groceries, NE cor San Pablo ave and 22d

CONKLIN BROS., CARPET BEATING & RENOVATING WORKS, 333 GOLDEN GATE AVENUE (TYLER ST.) S. F.

HARDWOOD LUMBER, WHITE BROS., 13 & 15 Main and 14 & 16 Spear St. S. F. Oak, Ash, Hickory, Maple, Cherry, etc.

LOUIS BRAVERMAN & CO., JEWELERS, offer Goods lower than any house in the City. 119 Montgomery St.

H. WACHHORST'S Selection of JEWELRY is the RAREST IN THE STATE 315 J Street, Sacramento, Cal.

Kosta Frank, restaurant, 1184 Broadway
Kosta Samuel, restaurant, 469 7th
Koster Hermann, groceries, SW cor 4th and Webster
Kraft A, cigars and tobacco, 1468 7th
Kraft Geo, saloon, 859 Washington
KRAMM & DIEVES (Chas Kramm and Jos Dieves), proprietors Oakland Brewery, cor Telegraph avenue and Durant
KUESTER H C, hairdresser, cor 5th and Broadway
Kuhlman Frederick, tailor, 423 8th
Kuss P N, painter, 417 13th
Laage Wm J F, bakery and confectionery, 416 12th
Labrie C M, physician, 1156 Broadway
Lackenbach Chs, merchant tailor, bakery and fancy goods, 915 7th
La Clede House, Chas Jurgens, 1116 Broadway
Lafferty Owen, butcher, 667 and 669 Broadway
LAFLECHE GEO T, hotel and liquors, 552 Broadway
Lahflesh G, lodging-house and saloon, 552 Broadway
Laidlaw Walter, propr Mendocino Lumber Yard, cor 7th and Brush
Laloli Joseph, liquors, 423 10th
Lamorn T, saddler, 824 Broadway
Lane C S, dentist, Post-office Block
Lane W, hay and grain, cor 12th and Market
Lang Geo A, cleaner and dyer, 805 Broadway
LANZ BROTHERS (Henry and Louis Lanz), manufacturers of soap, 911 and 913 3d
LARRABEE J O, jobbing and repairing, 626 East 12th under Union Hotel
Larson Peter, restaurant, 405 7th
Lathrop Solomon, jeweler and watchmaker, 1059 Broadway
Laton B B, insurance agt, 468 9th
Lauden's Business College, 1055 Broadway
Laursen Michael, groceries, 701 Adeline
Lautsen, Laison & Co, restaurant, 405 7th
Lawrence Bros (H H Lawrence Jr and E L Lawrence), groceries and provisions, 583 East 12th
LAWRIE A G, searcher of records, NE cor Broadway and 5th
LAWTON ISRAEL, attorney-at-law, Delger Block, 957 Broadway
Lawton W D, attorney-at-law, 957 Broadway
Leake H A, attorney-at-law, 957 Broadway
Leahy Mrs Julia, groceries, 1151 7th
LEAVITT D S, Oakland Gallery, 911 Broadway
LE CERCLE FIRE INSURANCE COMPANY, Henry I Fisher agent, 464 10th
Lee J E & Co, Freewill Market, San Pablo ave bet 16th and 17th
Legler F, physician, 1106 Broadway
Lehmann Henry G, boot and shoemaker, 1174 Broadway
LEHMKUHL L, manufacturer of Havana cigars, 614 East 12th
Lehrbass R, liquors, 919 7th
Lemon Mrs Mary, liquors, 1st nr Broadway
Lennox E H, wood, coal, hay and grain, East 14th bet 10th and 11th aves
Lentell James, harness and saddles, 469 and 471 14th
Lenz William, groceries, 216 2d
Letter J, clothing, 1001 Broadway
Levy M & Co, pawnbrokers, 914 Broadway
Levy Wolf, tailor, 850 Broadway
Lewis C R & Co, fruits and vegetables, 467 11th
Lewis G W, attorney-at-law, 921 Broadway
Lewis Solomon, jeweler and watchmaker, 841 Broadway
Liebel G P, saloon, 830 Broadway
Liescom B, basketmaker, 877 Washington
LIESE ARTHUR H & CO (Arthur H Liese and J E Holmes), Brooklyn Market, 765 East 12th
Lilienkrantz H E A L, physician, 1459 Telegraph ave
Linderbaum Meyer, furniture, crockery and glassware, 818 Broadway
Lipman A & Co, dry goods, boots and shoes, 903 and 905 Broadway
Litlienberger Carl, Union Market, 963 East 14th
Livermore Feed Store, 1222 Broadway
Lockhart A G, carpenter, 417 13th
Logan Mrs F A, medium, 825 Market
Logan & Gallatin, real estate and loan agts, 467 9th
Long W, Point Market, 1753 7th
Longe Marcel, bakery, 617 Broadway
Lorch Matthew, shoemaker, 1453 7th
Loud H A, Brooklyn Baths, 604 East 12th
Loud Warren, saloon, 476 9th and cor 7th and Wood
Lough & Wilkinson (H S Lough and W J Wilkinson), butchers, 817 Broadway
Luce Geo J, dentist, 514 10th
Luce & Robinson, dentists, 1004 Broadway

The "ROYAL ST. JOHN" SEWING MACHINE, No. 30 Second Street, San Francisco, Cal. C. SHAW, General Agent.

PIONEER IRON WORKS, CALVIN NUTTING & SON, Proprietors. Established 1849 237 Main Street, S F.

ALLEN, TUGGLE & CO., CABINET WOODS OF ALL KINDS. Nos. 18 and 20 Spear Street, San Francisco.

JOE POHEIM, THE TAILOR, 724 Market and 203 Montgomery Streets, S. F.

MUTUAL LIFE INSURANCE CO., OF NEW YORK, A. R. FORBES, General Agent. 214 SANSOME ST., S. F.

Lynch John, saloon, 1449 7th
Lynch John, wood and coal yard, cor 11th and Harrison
LYNCH, MALONEY & CO, wood and coal, NW cor Washington and 5th
LYON & KINSEY (J L Lyon and C W Kinsey), furniture auction house, 912-916 Washington; office 314 Montgomery, San Francisco; general auctioneers for San Francisco and Oakland
Macdonald J A C, plumber and gasfitter, 1365 Broadway
Macdonald J H, real estate agt, 470 9th
Macdougall W J, professor of music, 1254 San Pablo ave
Mack Mrs Jane, bakery, 1516 Broadway
MacKinnon Wm H, sewing machines, 1168 Broadway
MACLEAN D, M D, professor of Obstetrics and Gynecology and Dean California Medical College, Clay bet 10th and 11th and office 324 Sutter, San Francisco
Madden H, plumbing and gasfitting, 311 3d
Maddock Morris, wines and liquors, 953 Webster
Madigan M, blacksmith, 12th near Market
Madsen & Batchelder, grocers, 1277 San Pablo ave
Magee J, shoemaker, 872 Washington
Maleton Edward, hairdresser, 460 10th
Maleton H, saloon, SE cor 22d and San Pablo ave
Malhollan Robt, saloon, 415 7th
Manley Bridgman, straw works, 472 12th
Mann Rev J L, clergyman (Methodist), East Oakland
Manning Mrs L, hotel, 1725 7th
Manning William, blacksmith and horseshoer, 1220 Broadway
Manning William, bootmaker, SW cor 7th and Washington
Marks Aaron, doors, windows and glass, 424 8th
Marquardsen & Becker, butchers, 713 7th
Marsh C C, attorney-at-law, 628 E 12th
Marston F A, harness and saddlery, 1050 Broadway
Martin & Co, restaurant, 1112 Broadway
Martin J C, attorney-at-law, 921 Broadway
Martin Joseph, restaurant, 826 Broadway
Martin J West, prest Union Springs Bank, cor 9th and Broadway
Martin & Kroll, confectionery and fruit, 7th near Broadway
Martin M, saloon, 566 Franklin
Martin Rocovich, coffee saloon, cor 7th and Market
Mason A J, wood and coal, cor 8th and Market
Mason J A, carpet layer, 1153 7th
Mason Wm C, groceries, 301 East 12th
Massie John A, druggist, cor 17th and San Pablo ave
Mathews J C & Son (J C and Walter J Mathews), architects, 1004 Broadway
Matthews E G, real estate and insurance, 628 East 12th
Mathias Chas, wood and coal, 516 and 518 3d
MAU CHAS F, architect, 957 Broadway
Mauvais Zeno, pianos and organs, 420 12th
May A W, livery stable, wood and coal, 11th near Brooklyn Station
May John L, Centre Market, 1475 7th
May L, Union Bakery and confectionery, 908 Broadway
Mayer Adolph, upholsterer, 619 E 12th
Mayer L, cigars and tobacco, 87[illegible] Broadway
McAVOY H B & CO (H B McAvoy and Jas McCarthy), undertakers, 873 Washington
McAvoy H J, wood and coal, SE cor 10th and Washington
McCabe Mrs Kate, groceries, 751 and 755 7th
McCall C, groceries, 1663 San Pablo ave
McCarthy Chas, liquors, 836 Broadway
McCaughan Hugh, wood and coal, 810 Washington
McClaverty & Noblett (Chas McClaverty and Robt Noblett), livery stable, 856 Broadway
McCloud C A, livery, cor 9th and Market
McCollum J G, attorney-at-law, 859 Broadway
McConnell J D, saddles and harness, 809 Broadway
McCourtney Paul, plumber, cor 42d and Telegraph ave
McEl.oy James, groceries and liquors, cor 7th and Clay
McFadden B, attorney-at-law, 456 8th
McGarry A, liquors, NE cor 7th and Franklin
McGettagen Morris, liquors, cor 3d and Broadway
McGIVNEY JAMES, plumber and gasfitter, 965 Franklin
McGovern & Cahill (A J McGovern and James Cahill), carpets and oil cloths, 1060 Broadway
McGrew P H, mfr ornamental iron work, 1056-1060 13th ave
McKeand Geo W, searcher of records, SE cor 4th and Broadway
McKee Robert L, attorney-at-law, 456 8th

The "ROYAL ST. JOHN" SEWING MACHINE, No. 20 Second Street, San Francisco, Cal. C. SHAW, General Agent.

HARDWOOD LUMBER, WHITE BROS., 13 & 15 Main and 14 & 16 Spear Street, S. F. Wagon Stock, Cabinet Woods, etc.

Hopkins Academy, Oakland, Cal

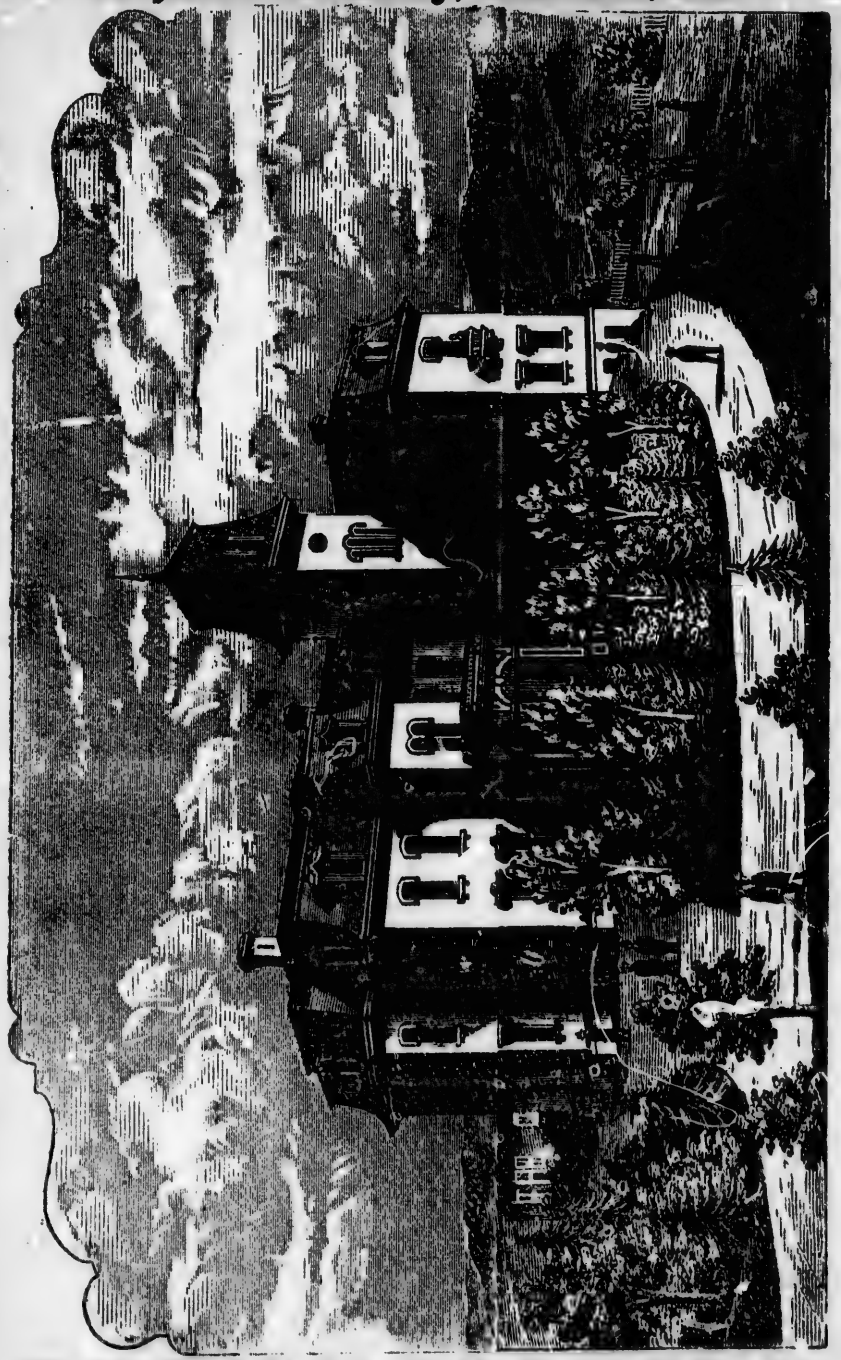

REV. H. E. JEWETT, Principal. Send for Circular. See Page 711.

ALLEN TUGGLE & CO. Pacific Coast Hard Woods 18 & 20 Spear St. San Francisco.

JOE POHEIM, THE TAILOR. Suits made to order from $20. 203 Montgomery & 724 Market.

SUN INSURANCE CO., IS THE FAVORITE FIRE AND MARINE COMPANY ON THE COAST.

McKenney L. M.

(L M McKenney & Co), office 238 Montgomery, S F, res 689 24th, Oakland

McKenney L. M. & Co

(L M McKenney), publishers McKENNEY'S PACIFIC COAST DIRECTORY, 238 Montgomery, San Francisco, and 689 24th, Oakland

McKENNEY W B, solicitor McKenney's Pacific Coast Directory, 1665 Grove cor 24th

McKenzie & Co (Thos McKenzie and Alex Geddes), New York Bakery, 910 Broadway

McKenzie A H, saloon, cor 9th and Webster

McKENZIE WM W, undertaker, cor 8th and Broadway

McKinley Thomas, groceries, 263 West 3

McKinstry & Chapman, attorneys-at-law, 924 Broadway

McLaughlin & Macdonald, real estate agts, 470 9th

McLaughlin C W, notary public, 470 9th

McMahon I C, physician, 1113 Broadway

McMenamin M E, fancy goods, 276 5th

McMillan & Cox (E H McMillan and P H Cox), groceries and provisions, SW cor Market and 7th

McNamara Mrs Margaret, groceries, 951 3d

McNerney Thos, groceries and liquors, cor 22d and Adeline

Mead & Co (B F Mead), horse radish depot, City Market

MEDER L M & CO, groceries and provisions, 339 East 12th

Medicus A, florist and seedsman, cor 27th and San Pablo ave

Meginnis Mrs L S, lodgings, 856 Broadway

Melvin & Co (S H, W P and J B Melvin), druggists and apothecaries, cor 12th and 6th ave

Melvin W P, notary public, cor 12th and 6th ave

MENKE DIETRICH, groceries and provisions, 827 Broadway

Mentz Fred, groceries and liquors, cor 17th and Center

Merriam & Co (W S Merriam), groceries and provisions, 1229 Broadway

MERRIMAN A F & SON, dentists, NW cor 10th and Broadway

Merritt House, Mrs S C Potts, SW cor Franklin and 12th

Merritt Samuel, propr Oakland Lumber Yard, cor 1st and Washington

Mersebach Charles, cleaning and dyeing, 855 Chester

Merslich's Domanic Oyster and Chop House, 1454 7th

Merwin E W, supt California Portable House Co, 612 East 15th

Metcalf Geo D, notary public and commissioner of deeds, 957 Broadway

Metcalf & Metcalf (Victor H and Geo D Metcalf), attorneys and counselors-at-law, 957 Broadway

Metcalf Victor H, attorney-at-law, 957 Broadway

Meves August, jeweler, 378 10th

Meyer Adolph, hats and caps, 1013 Broadway

Meyer F H, druggist, 1450 7th

Meyer H H, propr Eureka Hotel, SW cor 7th and Washington

Meyers J, merchant tailor, 959 Broadway

Meyer Mrs W, liquors, cor Franklin and 4th

Milbury S, real estate agt, 958 Broadway

Miller C H, livery and boarding stable, 368 8th

Miller Don F & Co, advertising brokers, 1052 Broadway

Miller Geo W, hatter, 1013 Broadway

MILLER H, attorney-at-law, 468 8th, and 523 Kearny, S F

Miller John, butcher, 14th bet Washington and Broadway

Miller John C M, butcher, 475 11th

Miller R W & Co (Robert W Miller and T G Harrison), groceries, 413 12th

Miller & Winsor (Serril Winsor and James Miller), sewer pipe and terra cotta, 1172 Broadway

CALVIN NUTTING & SON, Manufacturers all kinds IRON WORK. 337 Main Street, San Francisco.

LOUIS BRAVERMAN & CO, Manufacturers of Fine Jewelry & Diamond Work, 119 Montgomery Street, S. F

H. WACHHORST Has a Magnificent Assortment of CHAINS, CHATELAINES, etc. 315 J Street, Sacramento, Cal.

Milliken Miss S, dressmaking, 1361 Telegraph ave
Milloslavich Louis, restaurant, 459 7th
Mirror Publishing Co, A L Poundstone mgr, 921 Broadway
Mitchell J H, groceries, cor 5th and Castro
Mitchels V P, signwriter, 406 8th
Mix G L, searcher of records, SE cor 9th and Broadway
Mix & Smith (Gustave L Mix and Du Ray Smith), searcher of records of Alameda County, SE cor 9th and Broadway
Moffitt J, saloon, 1052 13th ave
Mongelaz Chas J, wines and liquors, SE cor Broadway and 6th
MONTAGUE W W & CO (W W Montague, C A Belden and A A Watkins), stoves, tinware, pipes, metals, etc, 1152 Broadway cor 13th
Montanya M de la, ranges, stoves and tinware, 465 11th
Moody V D, pres First National Bank
Moore A, stoves and hardware, 685 East 12th
Moore A A, attorney-at-law, SE cor 9th and Broadway
Moran B, saloon, cor 36th and San Pablo ave
Moran & Galavan (T J Moran and J Galavan), plumbing, gas and steam-fitting, 1512 7th
Moreley E S, employment office, 1232 Broadway
MORETON H, merchant tailor, 505 7th
MORGAN BART & CO (Bart Morgan and G H Carlock), druggists, stationery, cigars and tobacco, cor 7th and Market
Morgan G L, attorney-at-law, 957 Broadway
Morris Mrs, candy, 865 Washington
Morrissey J E, painter, 1326 6th ave
Morse H N, detective and collection agency, A B Lawson and D S Hirshberg mgrs, 859 Broadway
Morton Geo H, carpenter, 830 Webster
Morton Wm, carpenter, 830 Webster
Mouis Amedee, restaurant, 902 Broadway
Mount & Buteau (F H Mount and J H Buteau), poultry, fruit and produce, City Market
Mountain View Nursery, nr Cemetery
Mowell & Harley, commission merchants, 469 11th
Mueller Ernest, jeweler, 923 Broadway
Mueller Jacob, saddles and harness, 1259 San Pablo ave
Mueller J C, upholsterer, 1171 Washington
Muhlethaler John, liquors, 871 Wood
Muir D, saloon, 12th Street Bridge
Mulholland Mrs R, lodgings and liquors, 415 7th
Mullen Mrs Alice, bakery and confectionery, 1361 Broadway
Muller H E, physician, cor 7th and Market
MUNRO-FRASER J P, historian of California History Company, 864½ Broadway
Murphy Daniel, liquors, 422 8th
Murphy J H, architectural ornament-maker, 1228 Broadway
Murhy J W, saloon, 1756 Telegraph ave
Myers F F, lime, cement, etc, cor 3d and Washington
Naismith G, fancy goods, 1764 7th
Nedderman B, sole leather and shoe findings, 705 East 12th
Nelle William, meat market, 371 12th
Neller L & Co (Leopold Neller and Hugo Fuegel), agts Fredericksburg Brewery, NW cor 15th and San Pablo ave
Neller Leopold (L Neller & Co), NW cor 15th and San Pablo ave
Newcum J W, architect, 957 Broadway
Newland & Pumyea (Edward Newland and Peter Pumyea), livery stable, 468 7th
Newman Thos, saloon, 1791 7th
NEWSOM L M, proprietor Maple Leaf Nursery, 151 East 12th near Tubb's Hotel
NEWSON THOMAS DEAN, architect, 8th between Broadway and Washington
NICHOLSON'S NURSERY, G J Nicholson proprietor, cor 24th and Grove
NOISAT PIERRE, wines and liquors, 580 4th
Nolan Denis, blacksmith and wagon-maker, 6th bet Broadway and Franklin
Nolan James, liquors, 420 7th
Nolan W H & Co, boots and shoes, 1071 Broadway
Noll Joseph, liquors, 856 Webster
Nommensen C E, liquors, 1226 Broadway
Nor Chris H, Western Market, Center Station
NORDHAUSEN C & A, clothing and furnishing goods, 839 Broadway
Norman Mrs Ellen, groceries, 579 3d
Northey & Wagner (V S Northey and L Wagner), Brooklyn Mfg Co, 801 and 803 12th
Nugent Jas, saloon, SW cor 8th and Washington
Nussbaumer Geo L, county surveyor
Nyboe N J, fruit and vegetables, 623 East 12th
Nye & Richardson (J B Richardson and Steph G Nye), attorneys-at-law, 456 8th

THE "NEW REMINGTON" SEWING MACHINE, No. 30 Second Street, San Francisco, Cal. C. SHAWL, General Agent.

PRISON CELLS, Cemetery Fences, etc., No. 227 Main Street, S. F. CALVIN NUTTING & SON.

ALLEN, TUGGLE & CO. Black Walnut Lumber, 18 and 20 Spear St., San Francisco.

JOE POHEIM, THE TAILOR. Suits made to order from $20. 203 Montgomery & 724 Market.

MUTUAL LIFE INSURANCE CO., OF NEW YORK. ECONOMICAL MANAGEMENT. CAREFUL SELECTION OF RISKS.

OAKES WM J, sign writer, 366 13th
Oak Grove Tannery, J S Derby propr, cor East 12th and 18th ave
Oakland Bank of Savings, E C Sessions pres, W W Garthwaite cashier, NE cor Broadway and 12th
Oakland Brass Works, Williams, Wilson & Co proprs, 463 3d
OAKLAND BREWERY, Charles Kramm & Jos Dieves proprietors, cor Telegraph ave and Durant
OAKLAND BUSINESS COLLEGE, M K Lauden, 1069 Broadway
OAKLAND CITY FLOURING-MILLS, C T Hickok, P W Schroeder, and B E Hickok proprietors, choice bakers' and family flour, 3d near Broadway
Oakland Dental Rooms, 1116 Broadway
Oakland Free Kindergarten, M Orialt teacher, cor 2d and Broadway
OAKLAND HOME INSURANCE CO, Wm P Jones president, J S Emery vice-president, Wm F Blood secretary, L P Edwards general agent, 469 9th
Oakland House, Mrs C Brewster propr
OAKLAND ICE WORKS, ice cream and Napa soda water constantly on hand, 365 10th
OAKLAND IRON WORKS, Scoville & Eichbaum proprietors, cor 2d and Jefferson
"OAKLAND JOURNAL" (weekly), A M Schutt proprietor, 832 Webster
Oakland Paving Co, C T H Palmer pres, C T Blake sec, M H Eastman supt, SE cor 9th and Broadway
Oakland Pioneer Loan Office, M Levy & Co proprs, 914 Broadway
Oakland Steam Carpet Beating Works, Conklin Bros proprs, 21st bet Broadway and Telegraph ave
OAKLAND TRANSFER CO, Oscar Fitch mgr, 962 Broadway
O'Brien Mrs Ann, lodging and boarding, cor 2d and Broadway
Occidental Club, 461½ 12th
O'CONNELL & CO, staple and fancy dry goods, 460 9th
Offo A, Chinese physician, 708 Broadway
O'Gara M J, saloon, 1454 7th
Ogden F B, attorney-at-law, 453 8th
Ogden R C, reporter superior court, cor 4th and Broadway
O'Grady Mrs E, groceries, 771 7th
O'Grady Edward, saloon, 700 Broadway
O'Keeffe D, boots and shoes, cor 12th ave and East 12th
Oliver J R, baths and hairdresser, 465 6th
O'Neil Edward, fruit, 1514½ 7th
Ormsby E D, photographer, 1055 Broadway
Ormsby E S, watchmaker and jeweler, 1162 Broadway
Osborn J W, searcher of records, 957 Broadway
O'Toole J P & Co, dry goods, 953 Washington
Outram D J, boots and shoes, 1115 Broadway
Overland House, T P Burns propr, cor 1st and Broadway
Pacific Bell Telephone Co, D M Doub supt, 1002 Broadway

PACIFIC COAST DIRECTORY.

L. M. McKenney & Co

Publishers, 238 Montgomery, San Francisco, and 689 24th, Oakland

PACIFIC PRESS PUBLISHING HOUSE, printing, binding, engraving, etc, cor 12th and Castro
Page & Agard (J T Page and F S Agard), 464 11th
Page L R, watchmaker, 1162 Broadway
Pagge P & Co (Peter Pagge and Peter Lavorel), proprs Barnum's Restaurant, SE cor Broadway and 7th
Palace Dye Works, John F Snow & Co, 1063 Broadway
Palm C, cigars, SW cor 7th and Broadway
Palmer A W, harness and saddlery, 1016 Broadway
Palmer C T H, Oakland Paving Co, 922 Broadway
Palmer H A, treasurer Union Savings Bank, cor 9th and Broadway
Palmer & Watson (H Palmer and W M Watson), Mountain Wine Depot, 474 11th
Pantuskey Miss Bessie, teacher of music, 717 Broadway
Pantuskey Jacob, produce and poultry, 717 Broadway
Pantuskey Mrs Rebecca, general merchandise, 717 Broadway
Papworth Alonzo, manufacturer spring beds, etc, 1221 Telegraph ave

HARDWOOD LUMBER, WHITE BROS 13 & 15 Main and 14 & 16 Spear St, S. F. Counter Tops, Newel Posts, Balusters.

MASONIC OUTFITS, Society Goods, etc., at NORCROSS & CO., Masonic Temple, No. 6 Post Street, S. F.

H. WACHHORST'S Selection of JEWELRY in the EAREST IN THE STATE 315 J Street, Sacramento, Cal.

Parker & Ough (L Parker and J Ough), fruit and produce, 600 East 12th
Passenger Depot, Central Pacific R R, 7th and Broadway
Passenger Depot South Pacific Coast R R, 12th and Webster
Patterson J W (Pierce & Co), 955 Broadway
Paul C, notions, 1618 Telegraph ave
Paul John A & Son (John and Philip), bakery, 815 Broadway
Paulson R, boots and shoes, 222 West B
Pauve Chas, saloon, foot of Webster
PEARSON & LAYMANCE (Walter Laymance and C H Pearson), fancy goods and trimmings, 1065 Broadway
Pelton Leroy, dentist, 1105 Broadway
Perata Nicholas, liquors, 719 Broadway
Peru William, propr Golden Gate Hall, 471 to 475 8th
Perdue T, bootmaker, 1469 7th
Petar & Dresco (C Petar and L Dresco), wines and liquors, coffees and spices, 1072 Broadway
Peters J A, dentist, 665 Washington
PETERSON H & REANIER W, general groceries, 1700 8th
Pettis W H, insurance agent, 470 9th
Phelan & Fish, grocers, 470 11th
Phillips David J, agt sewing machines, 1646 7th
Pierce & Co (D, C D and W F Pierce, and J W Patterson), hardware, 955 Broadway
Pierce C D (Pierce & Co), 955 Broadway
Pierce D (Pierce & Co), 955 Broadway
Pierce J H, collector, 1180 Broadway
Pinkerton T H, physician, 418 12th
Pleasanton Brick Co, 612 Brush
Plomteaux H J, dentist, 408 13th
Plunkett J C, attorney-at-law, 921 Broadway
Pomroy H B, real estate agt, 958 Broadway
PORTER BROS & CO (D H and A W Porter, J W Reed and Thos Lake), fruit, produce and provisions, 460 and 462 11th
Porter Dr, dentist, 1068 Broadway
Posey A C, physician, 408 13th
Poundstone A L, manager advertising agency, 921 Broadway
Powers Michael, wood and coal, cor 6th and Washington
Pratt A H, physician, NE cor 12th and Broadway
Prenveille Mme Rose, dressmaking, 1165 7th
Prescott House, Mrs Annie Sullivan, 473 6th
Presho Richard, commission merchant, 473 11th
Price J B, hay, grain, wood and coal, 1694 7th
Pumyea N D, cigars and tobacco, 7th near Broadway
Pumyea Peter, chief of police, office City Hall
Purrington & Reed (S W Purrington and C E H Reed), wood and coal, 608 and 610 East 12th
Quackenbush Geo, groceries and provisions, 1673 San Pablo ave
Rabe John, dentist, 1055 Broadway
Rackliffe John, groceries, 479 11th
RADCLIFFE S, tobacco and cigars, 627 East 12th
Raffo Bros (Colombo Raffo), groceries, cor 3d and Broadway
Ramirez J R, groceries and produce, 1781 7th
Ranc Jean P, gunmaker and machinist, 474 13th
Raphael Marks, second-hand dealer, 809 and 811 Broadway
Rathjen Diedrich, groceries, NW cor 5th and Jefferson
Reed W S & Co, M Marcuse manager, collectors and auctioneers, 853 Broadway
Reading Joseph, watchmaker and jeweler, 1009 Broadway
REAL ESTATE & INSURANCE, William Christen agent, 1718 7th
Redmond R A, attorney-at-law, 921 Broadway
Reed Miss F M & Co (Miss F M Reed and Elias W Luecke), millinery and fancy goods, 1161 Broadway
Reed Geo W, attorney-at-law and notary public, 924 Broadway
REED ROBERT, artificial limbs, 954 Broadway
Reek Wm, saloon, 1966½ 7th
Reilay & Bradway (J P Reilay and J R Bradway), physicians, NW cor 10th and Broadway
Reilly P J, druggist, 847 Broadway
REINHART J F & CO, dealers in foreign and domestic groceries, finest teas and coffees, 1105 Broadway
Remillard Brick Company, brickmakers and contractors, P M Remillard manager, city wharf
RENTON COAL COMPANY, T H Henderson agent, wood and coal wholesale and retail, 413 10th
Renton H T, upholsterer, 479 and 481 12th
Reuter Chas, dyer, 833 Washington
REYNDERS JOHN, groceries, 1157 7th
Reynolds E W, attorney-at-law, NW cor 10th and Broadway
Rice C B, novelty job office, 1073 13th ave

CONKLIN BROS., PACIFIC STEAM CARPET BEATING, ALSO WHITENING. 333 TYLER ST. S. F.

CALVIN NUTTING & SON, 337 MAIN STREET, SAN FRANCISCO. Iron Doors, Bank Vaults, Etc.

ALLEN, TUGGLE & CO., OREGON ASH AND MAPLE, 18 & 20 Spear St. San Francisco.

For THE BEST FITTING SUIT OF CLOTHES go to JOE POHEIM, the Tailor.

Rice & Davis, paints and oils, 555 Broadway
Rice & White (C H Rice and J J White), butchers, City Market
Richardson J B, attorney-at-law, 456 8th
Ringgenberg & Neukom (R Ringgenberg and S Neukom), East Oakland Brewery, cor 8th ave and East 12th
Roberge J H, painter and whitener, 1656 7th
Roberts Henry, butcher, 466 11th
Roberts House, Thos G Kingland propr, 474 9th
ROBINSON A, steam carpet-beating, 519 2d
Robinson C F, livery and boarding stable, cor 8th and Webster
Robinson Jesse, assessor
Rockaway Chop House, P Martin propr, 1112 Broadway
Rode C, machinist, 869 Center
Rodolph & Co, school books and stationery, 969 Washington
Rodrigues J C, restaurant, 675 East 12th
Roem C H, physician, Teutonia House
Roff H L, insurance agent, 1004 Broadway
Roggerone Peter, fruit, candy, tobacco and cigars, cor 7th and Market
Rooney J W, plumber and gasfitter, 960 7th
Rosenberg L, cigars and tobacco, 909 Broadway
Rosenberg Nathan, cigars and tobacco 963 Broadway
Rosenk Gustav, physician, 456 7th
Rosenthal August, dry goods and gents, furnishing goods, 813 Broadway
ROSSO FRANK, proprietor Rosso Cottage, Central ave opp Lake Merritt
Roudolph G, restaurant, 1785 and 1787 7th
Rouse W A & Co, produce, 476 11th
Rowe & Bell (John Rowe and John Bell), liquors, 853 Webster
Rubin J, hairdressing and fancy goods, 1169 Washington
Rutherford C B, house and sign painter, 1014 Broadway
Ryan Daniel, druggist, 1170 Broadway
RYAN & MELLOR (Peter F Ryan and J F Mellor), auctioneers and second-hand furniture, 1158 Broadway
Ryan M J, groceries, 520 6th
Ryan Oliver, liquors, 663 Broadway
RYDER ANDREW, county clerk and auditor
Saal Louis, bakery and confectionery, 1161 7th
SACKETT D P, proprietor Sackett School, 529 Hobart
Sage P, physician, 360 6th
SAGEHORN WILLIAM T, flour, hay and grain, 473 6th
Saglew John, saloon, 904 Broadway
St Andrews Society, "Pythian" Hall, 1056 Broadway
ST. JOSEPH'S ACADEMY, Bro Cianan principal, cor 5th and Jackson
St Louis House, Louis Chartrand propr, 560 Franklin
SALINGER BROS (Albert M and Morris Salinger), dry and fancy goods, NW cor 11th and Broadway
Samm Jacob (Samm & Parsons), cor 1st and Clay
SAMM & PARSONS (Jacob Samm and T J Parsons), proprietors Samm's Flouring-mills, cor 1st and Clay
Samson & Smeder (M Samson and G Smeder), butchers, 964 Broadway
Samuels Barnard, second-hand clothing and watchmaker, 821 Broadway
Samuels Jacob, carpenter, 419 10th
Samuels Samuel, watchmaker and jeweler, 1011 Broadway
Sand A M & Co (Daniel McCafferty and A M Sand), wood, coal, hay and grain, cor 7th and Wood
Sandelin Fred, druggist, 1702 7th
Sanderson Wm N, barber, 958 7th
San Francisco Dyeing and Cleaning Works, 519 7th
San Francisco Laundry, John Gilbert mgr, 862 Broadway
San Francisco Sewer Pipe Association, 1172 and 1174 Broadway
SANNER & GOLDSTEIN (F A Sanner and G J Goldstein), proprietors Broadway Exchange, NE cor Broadway and 7th
Schaefer John, saloon, 1517 San Pablo ave
Schaffer Louis, butcher, 828 Broadway
Scharman Morris, cigars and tobacco, 1067 Broadway
Scheiding T H, saloon, cor 1st and Brush
Schellhaas H, furniture, etc, cor 11th and Franklin
Scherrer John, boots and shoes, 1698 7th
Schimmelpfennig F, dry goods and millinery, 762 Central ave
Schindler H, bakery and confectionery, 1700 Telegraph ave
Schley Bros, bakery, 770 12th
Schmidt Christian, liquors, 558 Franklin
Schmidt & Fieberling (John Schmidt and Peter Fieberling), liquors, 842 Broadway
Schmidt G L, dentist, 1113 Broadway
Schoenfelder John, liquors, NW cor 7th and Wood
SCHOLL C F, gunsmith, fishing-tackle and hardware, 517 7th

SUN INSURANCE CO., IS THE FAVORITE FIRE AND MARINE COMPANY ON THE COAST.

HARDWOOD LUMBER, WHITE BROS., 13 & 15 Main and 14 & 16 Spear St. S. F. Oak, Ash, Hickory, Maple, Cherry, etc.

ackett Boarding and Day School for Young Gentlemen and Boys.

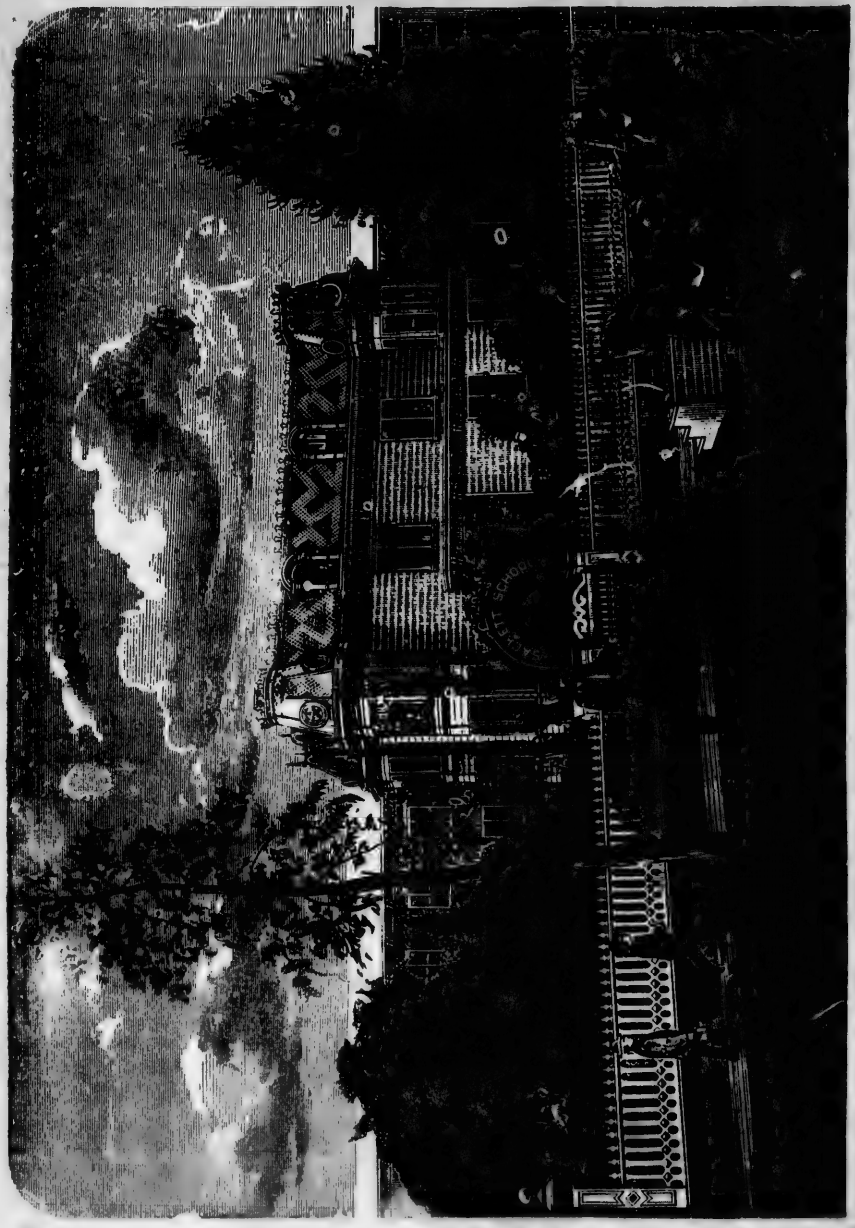

SACKETT SCHOOL FOR BOYS. Takes first rank for thoroughness and ability of its Teachers; also for home care. Business, Classical and English Departments. Send for Catalogue to D. P. SACKETT, A. M., Principal, Oakland, Cal.

P. SACKETT, Principal, 529 Hobart St., Oakland, Cal. SEND FOR CIRCULAR.

ALLEN, TUGGLE & CO., CHERRY LUMBER, 19 & 20 Spear St. San Francisco.

JOE POHEIM, THE TAILOR, makes the BEST FITTING Clothes in the State.

Schreiber Christian, furniture and carpets, 1064–1070 Broadway
Schroeder C G, groceries, 701 Franklin
Schuler Ernst, stoves, ranges, gas fixtures, etc, 7th bet Wood and Willow
Schuler Jacob, groceries, 842 Webster
Schulz C F, meat market, cor 6th and Castro
Schunchoff B F, medicines, toilet articles, etc, 462 7th
Schurt A M, propr "Oakland Journal," 834 Webster
Schwagermann F, groceries, 963 Franklin
Scott George, plumber and gasfitter, 1249 Telegraph ave
Scott Mrs Julia, midwife, 1011 Franklin
Scottish Union and National Insurance Co, Henry I Fisher agt, 464 10th
SCOVILLE & EICHBAUM (Ives Scoville and F H Eichbaum), proprietors Oakland Iron Works and manufacturers of all kinds of machinery, hoisting engines, rock breakers, quartz mills and castings of all kinds, cor 2d and Jefferson
SCRIBNER G W, butcher, 1239 Broadway
Sears Martin & Co, restaurant, 1215 Broadway
Selfridge James M, physician, 1068 Broadway
Selna, Camaloni & Lagoria, fish and oysters, 829 and 831 Broadway
Selna & Co (Leopold Selna and Gustave Damnitz), saloon and liquors, 1024 Broadway
Selzer Edward, druggist, 1510 7th
Senram Frederick, boots and shoes, 1095 Broadway
Seymour F A, physician, 1069 Broadway
Seymour, Sabin & Co, mfrs threshing machines and engines, cor 1st and Washington
SHARE ALFRED J, city editor "Oakland Daily Times," res 531 9th
Shay John, reporter superior court, 859 Broadway
Sheehan P R, painter, 469 10th
Sheel W, housemover, 367 7th
Shepherd Miss Mary E, millinery, 1169 Broadway
Sherman C, attorney-at-law, 957 Broadway
SHORT MRS M E, human hair, millinery and dressmaking, 1114 Broadway
Sicotte F & Son, carriage factory and blacksmithing, Wood nr 7th
SIEBEN PHIL, proprietor of "The Old Corner," SW cor Park and R R ave, Alameda
Siesbuttle M, painter, 364 9th
"SIGNS OF THE TIMES," Eld J H Waggoner editor, cor 12th and Castro
Silberberg Mrs S, millinery and fancy goods, 618 East 12th
Simon Joseph, butcher, 1553 Broadway
Simons Joseph, liquors, 826 Broadway
Simpson R F, livery, 1352 San Pablo ave
Skilling D, physician, 1116 Broadway
Sloanaker J N, dyeing, cleaning and tailoring, 1247 Telegraph ave
Smallman J K & Co, groceries, cor East 12th and 11th ave
Smith Mrs A C, dressmaker, 1168 Broadway
Smith Alex, boat house, Lake Merritt
Smith C H, men's furnishing goods, 953 Broadway
SMITH E F, watchmaker and jeweler, 923 Broadway
Smith F H & Co (F H Smith), flour, hay and grain, 423 and 425 11th
Smith House, 836 Broadway
Smith James H, attorney-at-law, SE cor Broadway and 8th
Smith J O N, carriage painter, 518 and 520 7th
Smith J W, barber, 1206 Broadway
SMITH M S & CO, stationery, books, pictures, frames and artists' materials, 1154 Broadway
Smith Thomas, real estate, 464 10th
Smyth Samuel, lodgings, 410 10th
Snow John F & Co, dyeing works, 1063 Broadway
Sohst Bros (J F W and H J Sohst), Pioneer Factory, carriages, wagons and buggies, cor 8th and Franklin
SOUTHARD DR W F, oculist and aurist, room 21, 957 Broadway, res 325 11th, cor Webster
Spiars & Welti (F W Spiars and Edward Welti), proprs Philadelphia Restaurant, 1022 Broadway
Springsteen S, physician, 855 Washington
Sproule Sisters, dry and fancy goods, 1214 Broadway
Stack Wm, butcher, 802 Harrison
Starr & Co, flour-mills, foot Franklin
Steen J, propr San Francisco Dyeing and Cleaning Works, 519 7th
Steere & Colby (Thos F Steere and H H Colby), groceries, W, F & Co agt and post-office, SE cor 13th and Central ave
Steffanoni A, jeweler, cor 12th and Broadway
Stein Adolph, tailor, 916 Broadway
Stein A R, junk dealer, cor 3d and Broadway
Stevenson F R & Co (F R Stevenson and B S Tower), crockery and glassware, 1167 Broadway

MUTUAL LIFE INSURANCE CO, OF NEW YORK, F. S. WINSTON, Prest. CHEAPEST AND BEST. See Adv. Page.

SACKETT SCHOOL FOR BOYS. Takes first rank for thoroughness and ability of its Teachers; aim for home care. Business, Classical and English Departments. Send for Catalogue to D. P. SACKETT, A. M., Principal, Oakland, Cal.

HARDWOOD LUMBER, WHITE BROS., 13 & 15 Main and 14 & 16 Spear st. S. F. Hubs, Spokes, Rims, Poles, Shafts, etc.

DANIEL NORCROSS & CO., Military Goods, Regalias, etc., for all Orders, Masonic Temple, No. 6 Post Street, S. F.

Stillwell & Son, bill posters, 9th nr Washington
Stockman G H, physician, Post-office Block
STOER J F, groceries, liquors and cigars, hay, grain and feed, Stoer's Block, cor 38th and San Pablo ave
Stokes Wm, architect, 955 Broadway
Stowell & Smith (A W S Smith and G H Stowell), groceries, fruits and produce, 1650 7th
Strasburg Mrs, groceries, fruit and produce, Kirkham bet 10th and 11th
STUBBS' PENETRATING LINIMENT, J T Hall & Co proprietors, 1451 San Pablo ave cor 19th

M. C. BROOKS. J. T. HALL.

G. A. STUBBS' PENETRATING LINIMENT

EXCELS ALL OTHERS FOR

Rheumatism, Sprains, Bruises, Cuts, Galls, Lame Back, etc.

PREPARED ONLY BY

J. T. HALL & CO., Druggists,

1451 San Pablo Avenue, cor. 19th St., OAKLAND, CAL.

☞ For the Relief of a Lame Back, an Aching Back, or a Weak Back, it is the Greatest Liniment in the World.

Stulz & Schuelle, barber shop, 1762 7th
Sullivan James, liquors, 475 6th
Sullivan James, liquors, SE cor 4th and Broadway
SULLIVAN JAMES, marble cutter, 1178 Broadway
Sullivan M, horseshoer, 1086 14th ave
Swale Harry L, engraver, 958 Broadway
Swartwout Mrs M M, electro-magnetic healer, 854 Brush
Sweeny Misses A & C, millinery, 1510 7th
Swett A W, livery and sale stable, 561 and 563 East 12th
Swift T, wood and coal, cor Hannah and A
Swilling Chas K, liquors, 801 Broadway
TAFT & PENNOYER (Henry C Taft and Albert A Pennoyer), dry goods, 1163 and 1165 Broadway
Tarleton Mrs M J, propr Welldon House, 476 Central ave
Tate S P, druggist and apothecary, 954 7th
TAYLOR CHAS L, carpets, wall-paper and furniture, 1015 Broadway
Taylor & Co (Chauncey Taylor and Wm C Little), lumber and building material, foot of Washington
TAYLOR D C, principal Commercial College, 921 Broadway
Taylor Edward P, periodicals and stationery, 857 Broadway
Taylor House, Mrs M McCabe propr, 1228 Broadway
Taylor & Lohse, Pioneer Soda Works, 1152 Franklin
Teehan D, groceries, cor Hannah and A
Temey P, well-digger, cor 20th and Broadway
Terney John, saloon, 854 Broadway
Terp J E, blacksmith, cor 22d and San Pablo ave
Teutonia Hall, David Wemmer propr, 414–418 8th
Thayer E F, saloon, 464 8th
THE GALINDO BILLIARD PARLOR, Ed H Campbell propr, 411 8th
THE HOME SCHOOL for young ladies, Miss H N Field principal, 1825 Telegraph ave, (see advertisement)
The Oakland Fuel Yard, H J McAvoy propr, SE cor 10th and Washington
Thirteenth Street Stable, A Gates propr, 411 13th
Thomas J, barber, 1454½ 7th
Thompson & West (T H Thompson and Albert A West), pubs "Illustrated County Histories," 1313 Broadway
Thomson Bros (John and William Thomson), bakery, 1218 Broadway
Thomson Samuel, agt Union Insurance Co, 458 9th
Thomson W, bakery, 1218 Broadway
THRAILKILL W O, dentist, NW cor 10th and Broadway
Tichenor & Conradi, cigars and tobacco, and hairdressers, 467 7th
Tillman & Bendel, groceries, 471 9th
Tillman John, delicacies, 834 Broadway
Time Card Hotel, Rowe & Peru proprs, cor 7th and Webster
Tinkham M M, livery stable, cor 12th and Webster
Tisch David, florist, 479 7th
Titcomb C, dentist, 1069 Broadway

H. WACHHORST Repairs Watches, Chronometers And Clocks at Short Notice. 315 J Street, Sacramento, Cal.

CONKLIN BROS., CARPET BEATING & RENOVATING WORKS, 333 GOLDEN GATE AVENUE (TYLER ST.) S. F.

CALVIN HUTTING & SON, Tubular Wheelbarrows, Bolt and Bridge Work, 227 Main Street, San Francisco.

ALLEN, TUGGLE & CO., Ship Plank, all kinds, 18 and 20 Spear St., San Francisco.

CONKLIN BROS., CARPET BEATING & RENOVATING WORKS, 333 GOLDEN GATE AVENUE (TYLER ST.) S. F.

JOE POHEIM, THE TAILOR, makes the BEST FITTING Clothes in the State.

Todd C, cigars and tobacco, cor 8th and Washington
Todd Rev E S, clergyman (Methodist), cor 14th and Clay
Torrey, Whitman & Gardiner (Jas T Torrey, W W Whitman and J T Gardiner), grocers, 461 and 463 11th
Tremblay Emery, liquors, 802 Broadway
TRESCOTT GEO T, proprietor Eldorado Stables, 405 12th
"TRIBUNE" PUBLISHING CO. W E Dargee manager, 413-417 8th
Tubbs' Hotel Street Cars, Frank Tubbs propr, 6th ave bet 11th and 12th
Tucker S G, physician, 1501 Telegraph ave
Tum Suden H, groceries and hardware, cor East 12th and 14th ave
Turner Mrs J, lodgings, 700 Franklin
Tuttle C A & Co (Charles A and Charles Tuttle), attorneys-at-law, SE cor 9th and Broadway
Tuttle F P, attorney-at-law, SE cor 9th and Broadway
Tuttle Mrs S T, dressmaking, 476 Central ave
Twombly C H, cashier First National Bank
Tyrrell Jeremiah, sheriff Alameda County, Court House, room 7
Umlauff & Weis, bakery, 709 Broadway
Union National Bank, H A Palmer pres, Chas E Palmer cashier, 924 Broadway
Union Savings Banks, J West Martin pres, H A Palmer vice-pres and treasurer, 922 and 924 Broadway
Veitch W F, carpenter, 1182 Broadway
Verhave A, physician, 863 Washington
Volkerts Julius, news stand, NW cor 10th and Broadway
Von der Horst J H, wood and willowware, 907 and 909 Washington
Von Glohn J F, groceries, cor Center and 7th
VROOMAN & DAVIS (Henry Vrooman and Wm R Davis), attorneys and counselors-at-law, NW cor 9th and Broadway, up stairs, room 8
VROOMAN HENRY, attorney-at-law, 957 Broadway
Vrooman Mrs M, furnishing goods, stationery, etc, 611 East 12th
Wachs A N, dry goods, 1057 Broadway
WAGGONER ELD J H, editor "Signs of the Times," cor 12th and Castro
Wallace Bros (Geo and Jas Wallace), teas and coffees, 833 Broadway
Wallace's System of Cutting and Fitting, taught at 518 14th
Walker Chas H, photographer, 556 Central ave cor 11th
Walter A, merchant tailor, 382 East 12th cor 8th ave
Walter Reimer, propr Dresden Beer Hall, 1125 13th ave
Warren Ernest, printer, 856 Broadway
Warren O P, physician, 403 14th
WASHINGTON BREWERY, Bredhoff & Westermann, NW cor 5th and Kirkham
Weber Andrew, 1021 Franklin
Webster A B, real estate agt, notary and assessor, 624 East Central ave
Webster E J, attorney-at-law, SE cor Broadway and 8th
Webster James A, county treasurer and tax collector
Weilbye J L, attorney-at-law, 921 Broadway
Weilbye W H, carpenter and builder, 1182 Broadway
WEISSIG H E, California Wine Depot, 477 11th
Welch Chas W, flour and grain, 558 East 12th
Welch Martin, groceries, 224 West B
Wells, Fargo & Co, banking and express, cor 12th and Washington
Welsh Martin, liquors, 471 10th
Wemmer David, propr Teutonia Hall, 414 8th
Wemmer John, cabinetmaker, 368 9th
Wertheimer S, poultry, eggs and produce, City Market
Westermann Adolph (Bredhoff & Westermann), cor 5th and Kirkham
Western Union Telegraph Co, C P Hoag mgr, 1002 Broadway
Wharton Bros, auctioneers and commission merchants, 1118 Broadway
Wharton Mrs Maria, hair works, 469 12th
Wheeler & Bigler (J R Bigler and O C Wheeler) Stanford Stables, cor 7th and Wood
Wheeler W P, groceries, 1211 Broadway and 1212 San Pablo ave
Whilton Chas F, short-hand reporter, 911 Broadway
Whipple Orrison, liquors, SW cor Broadway and 7th
White & Waterman (W C White and E R Waterman), tinners and gasfitters, 616 Central ave
Whitehead R O, notary public, 924 Broadway
Whitney & Co's Express, 855 Broadway
WHITNEY MRS MARY, physician, 617 East 12th
WHITTIER, FULLER & CO, oils, paints, wall-paper, artists' materials, picture frames and mouldings, 412 and 414 12th
Whittock Mrs C, fruit and bakery, 1836 7th

SUN INSURANCE CO., IS THE FAVORITE FIRE AND MARINE COMPANY ON THE COAST.

HARDWOOD LUMBER, WHITE BROS., 13 & 15 Main and 14 & 16 Spear Street, S. F. Oregon Ash, Maple and Alder.

LOUIS BRAVERMAN & CO., Sterling Silverware and French Clocks, 119 Montgomery St.

Wieder Henry I M, cigar mfr, 825 Broadway
Wilkins Miss Minnie, dressmaking, 1504 7th
Williams Mrs C, dressmaking, 475 East 12th
Williams C & Silver J, Red Wood Store, 930 East 14th
WILLIAMS JOHN B, manufacturer and dealer in sewer pipe, Browell's Patent Chimneys, terra cotta goods and stoneware, NW cor 13th and Franklin, res 1161 Franklin
Williams Nick, restaurant and bakery, 463 and 465 7th
Williams & Samuels, photographers, cor 10th and Clay
Williams T T, horseshoer, 411 4th
Wilson House, Mrs Taney propr, 1167 Washington
Wilson Miss E, bakery and confectionery, 1728 7th
Wilson H M, horseshoer, 512 7th
Wilson L, meat market, 337 East 12th
Wilson William, watchmaker and jeweler, 952 Broadway
Wind M L R, carpenter and cabinet maker, 559 East 12th
Winter's Hotel, John Winter propr, cor 15th and Broadway
Winthrop House, Mrs Ellen Townsend propr, 409 7th
Woerner Jacob, butcher, City Market
WOOD HUB A, solicitor McKenney's Pacific Coast Directory, 689 24th
Wood J F, propr Paragon Fashion Parlors, 375 12th
Wood, Slocum & Fagan (M W Wood, W A Slocum and D D Fagan), publishers, 864½ Broadway
Woodward Jas, Union Hotel, cor East 12th and 13th ave
Woods A, photographer, 541 16th
Woolsey E W, physician, cor 12th and Broadway
Wray Mrs A W, groceries, 973 3d
Wright Isaac, principal Classical and English School, 1265 Franklin
Wurkheim's Suit House, F Wurkheim propr, 1109 Broadway
WYMAN MRS GEORGE W, wines and liquors, cor 49th and Telegraph ave
WYMAN J B, manager "Oakland Daily Times," 950 Broadway
Wythe J H, physician and surgeon, cor 10th and West
Yerick C & Co, cigars and tobacco, 1768 7th
Zolinsky A, groceries and provisions, cor 41st and San Pablo ave
Zimmerman W H, fruit and produce, 868 Wood

DR. BLY'S
CELEBRATED ARTIFICIAL LIMBS

With Universal Ankle Motion.

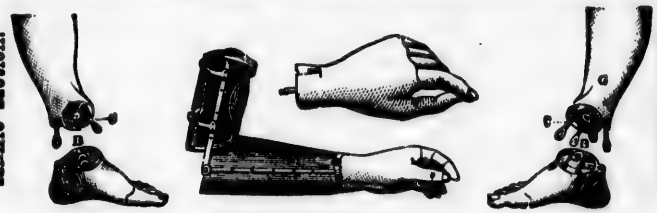

Without Lateral Ankle Motion.

Should you wish to purchase an Artificial Limb, it would be well for you to call and examine my improvements before purchasing elsewhere. I manufacture DR. BLY'S celebrated Artificial Arms and Legs with REED'S Improved Ankle Joint, with Lateral or Side Motion at the ankle like the natural one.

Should you be so fortunate as not to wish such an article, please preserve this card for some unfortunate.

N. B.—I manufacture and repair all kinds of Artificial Limbs and Orthipedical Appl ances 25 per cent. cheaper than any other manufacturer on the Pacific Coast.

Send for Illustrated Catalogue and Price List. Sent free on application.

ROBERT REED, 954 Broadway, Oak'and, Cal.

H. WACHHORST Invites Attention to his GENUINE STERLING SILVERWARE. 315 J St., Sacramento, Cal.

The "NEW REMINGTON" and "ROYAL ST. JOHN" SEWING MACHINES, No. 30 Second Street, San Francisco, Cal. C. SHAWL, General Agent.

CALVIN NUTTING & SON, Tubular Wheelbarrows, Bolt and Bridge Work, 227 Main Street San Francisco.

FOR PARTICULARS ADDRESS PROF. D. MACLEAN, DEAN, OFFICE 324 SUTTER ST., S. F.

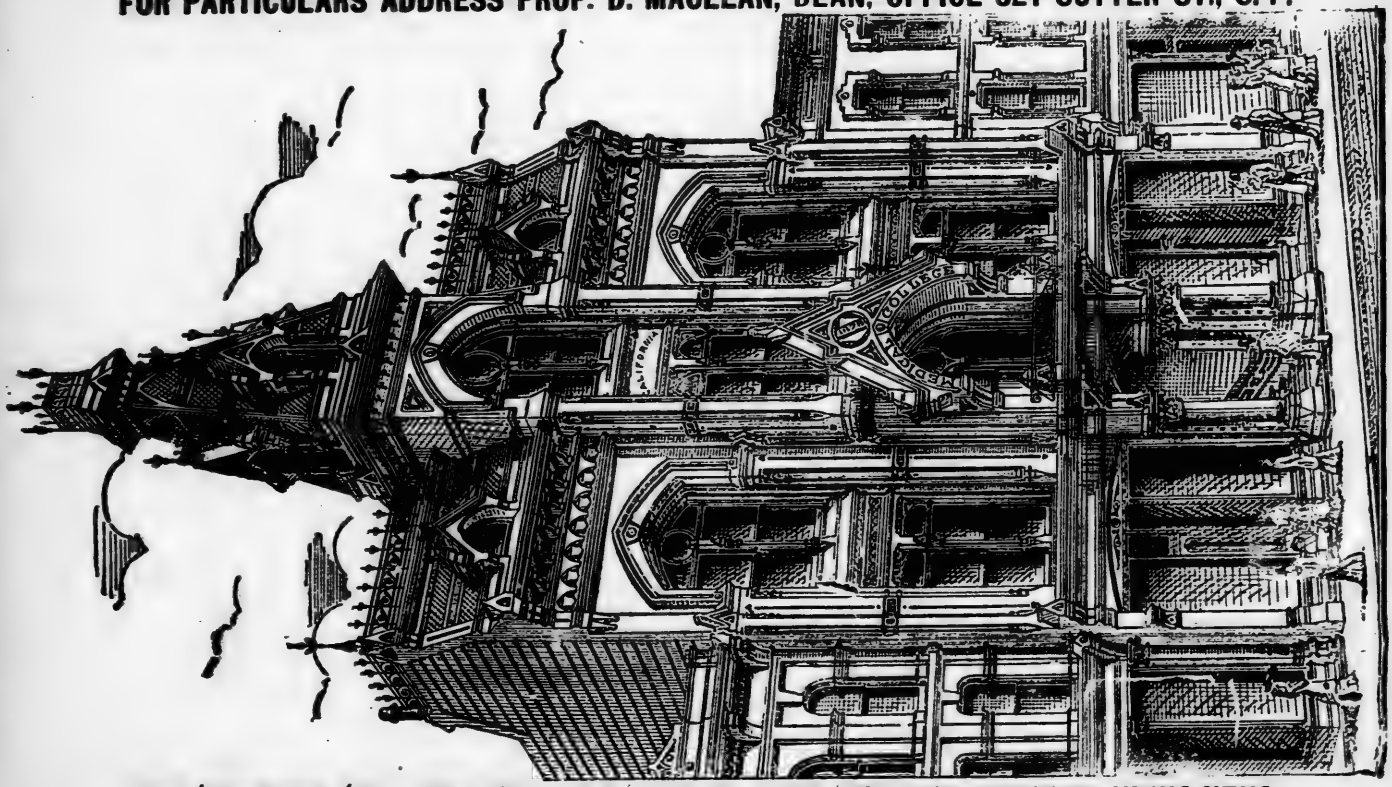

CALIFORNIA MEDICAL COLLEGE, CLAY STREET, BET. 10th AND 11th, OAKLAND, CAL.

The "NEW REMINGTON" and "ROYAL ST. JOHN" SEWING MACHINES, C. SHAWL, General Agent, No. 30 Second Street, San Francisco, Cal.

Without Lateral

IMAGE EVALUATION
TEST TARGET (MT-3)

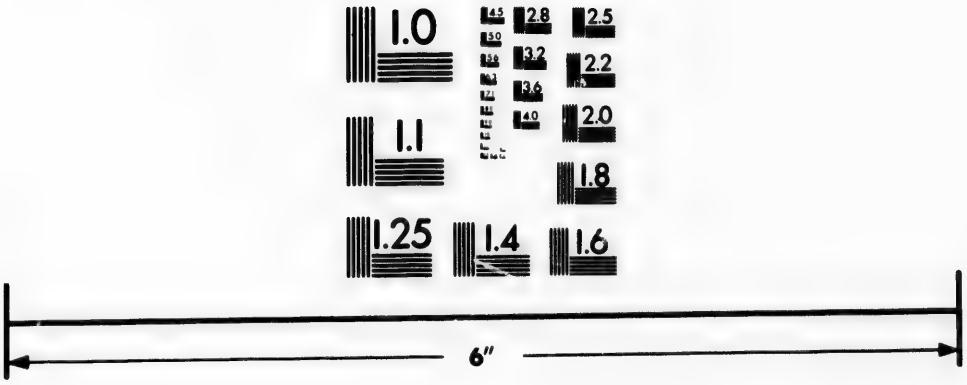

Photographic
Sciences
Corporation

23 WEST MAIN STREET
WEBSTER, N.Y. 14580
(716) 872-4503

2.8
2.5
3.2
3.6
2.2
2.0
1.8
1.1
1.0

Blake House

OAKLAND, CAL.

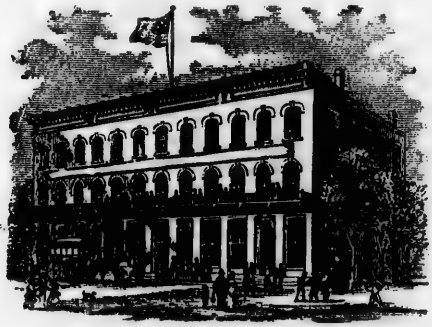

THIS WELL-KNOWN AND POPULAR HOUSE,

1059 Washington Street,

Within four blocks of Broadway Station, is now under the management of

MRS. M. K. BLAKE,

THE FOUNDER.

It is centrally located, and has large and commodious rooms en suite or single, and extensive grounds, with excellent table.

TERMS REASONABLE.

REFERENCES:

J. F. MORRIS, Late Proprietor of the Galindo Hotel.
DR. G. J. LUCE, REV. E. H. GRAY, Oakland.
W. H. FRIEND, Custom House.
P. D. BROWN, U. S. Revenue Office.
A. F. SPAWN, 409 California Street, San Francisco.

PACIFIC PRESS
PUBLISHING HOUSE,

12th and Castro Streets, OAKLAND.

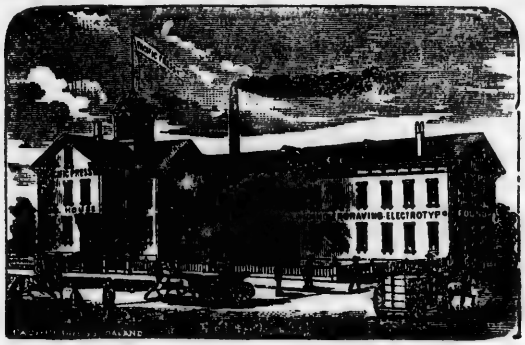

527 Commercial Street, SAN FRANCISCO.

PRINTERS,
ENGRAVERS,
BINDERS,
ELECTROTYPERS,
STEREOTYPERS.

The Most Complete Printing and Publishing House on the Coast.

BOOK AND JOB PRINTING OF EVERY DESCRIPTION.

Our Office is thoroughly furnished with type, cuts, borders, etc., of modern design, and we feel confident of giving satisfaction.

BOOK BINDING in all its branches. BLANK BOOKS ruled and made up to order in any desired style. OLD BOOKS re-bound.

DESIGNING AND ENGRAVING.—Portraits, Buildings, Machinery, Maps, etc., in the best style.

ELECTROTYPING AND STEREOTYPING done in the best manner and at short notice.

OUR FACILITIES are ample for the speedy execution of large orders in any department. We guarantee first-class work and reasonable prices.

☞ **Orders by Mail or Express promptly attended to.**

ESTIMATES FURNISHED ON APPLICATION.

Address all orders to **PACIFIC PRESS, Oakland, Cal.**

IVES SCOVILLE. F. H. EICHBAUM.

Oakland Iron Works.

SCOVILLE & CO.

MANUFACTURERS OF

ALL KINDS OF MACHINERY,

IMPROVED PORTABLE HOISTING ENGINES,

High and Low Pressure and Marine Engines,

ROCK BREAKERS AND QUARTZ MILLS.

CASTINGS OF ALL KINDS.

Corner of Second and Jefferson Sts.,

OAKLAND, CAL.

C. A. BUTZ. C. H. MEEKER.

BUTZ & MEEKER,

PACIFIC COAST COPYING CO.

911 Broadway, Oakland, California.

BRANCHES.—San Francisco, Sacramento, Stockton, Reno, Nevada; Melbourne, Australia; Portland, Oregon.

AGENTS.—Robt. Halpin, M. March, F. Stedman, C. L. Lick, Jos. Healey, G. W. Thompson.

TAFT & PENNOYER,

IMPORTERS OF

Staple & Fancy Dry Goods,

1163 and 1165 BROADWAY,

Sole Agents for { **Bazar Glove-Fitting Patterns.** **J. D. Cutter and Co's Silks.**

OAKLAND, CAL.

BELMONT STABLE,

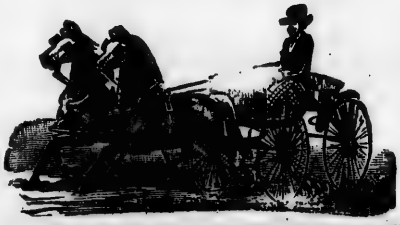

F. CARTIER,

PROPRIETOR.

LIVERY AND BOARD STABLE,

No. 808 BROADWAY,

Between Fifth and Sixth Sts.,

OAKLAND, CAL.

ALFRED W. BURRELL, President. J. C. COTTON, Secretary.

CALIFORNIA BRIDGE COMPANY,

957 Broadway, Oakland, Cal.

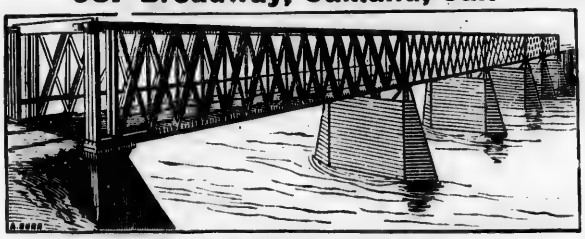

Contractors and Builders of all kinds of Wood, Iron and Suspension Bridges, Pile Driving, Wharf Building, and all kinds of Heavy Frame Work, Levee, Flume and Earth Work. Surveys, Plans and Estimates furnished.

☞ Notice of Contract Lettings solicited.

BLANCHARD'S

Hambletonian Livery, Feed and SALE STABLE,

1688 Telegraph Avenue,

Opposite Kelsey House, OAKLAND.

☞ Gentle Horses with Phæton, for ladies, a specialty.

MAPLE LEAF NURSERY,

Near Tubb's Hotel, EAST OAKLAND,

Alameda County, Cal.

L. M. NEWSOM, Nurseryman, Seedsman and Florist, No. 151 East 12th Street, has for sale everything desirable in the Floral, Ornamental, Fruit Tree and Seed Line.

KUESTER'S

Hair Renewer.

Turns Gray, Light or Red Hair to any darker shade desired; checks it when falling. Cures Dandruff, Tetter, Scurvy and Itching.

As a Dressing for Ladies' Hair it has no superior and will not stain the finest cambric. In use for thirty-five years by thousands.

Retiring from the Tonsorial Profession, I will send to any address, for $2.00 the receipt of my Preparation. Stop paying ten prices for Patent Restoratives when you can get a better article at fifty cents a quart.

HENRY C. KUESTER,
803 Broadway, Oakland, Cal.

WILLIAM EDWARDS,

Carpenter and Builder

EAST OAKLAND, CAL.

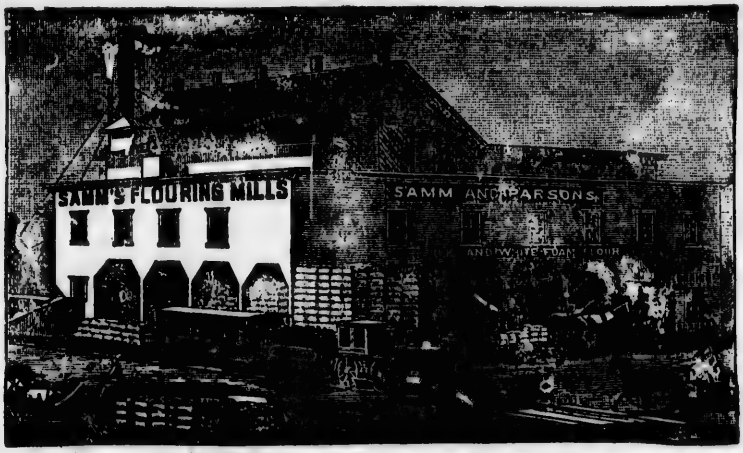

SAMM & PARSONS,

PROPRIETORS OF

SAMM'S MILLS

Corner First and Clay Sts.,

OAKLAND, CAL.

Manufacturers and Dealers in Flour, Feed, Grain, and Meals of all kinds. HIGHEST CASH PRICE paid for all kinds of Grain.

J. N. KING,

DEALER IN

Wood and Coal, Hay and Grain

1656 and 1658 San Pablo Avenue,

Corner Twenty-fourth Street,

OAKLAND, CAL.

—o—

Orders delivered to any part of the City Free.

THE HOME SCHOOL

For Young Ladies.

1825 Telegraph Avenue,

Oakland, Alameda Co., Cal.

(Organized in 1872.)

Terms begin in July and January.

MISS H. N. FIELD, Principal.

THE PACIFIC PRESS

The most Complete Printing and Publishing House on the Pacific Coast.

12th and Castro Sts. Oakland.
527 Commercal St. San Francisco,

THE RAILKILL

DENTAL DEPOT:

Importer, Manufacturer of, and Dealer in every description of

Dental Goods and Instruments.

—o—

Editor and Publisher

OF THE

DENTAL JARIUS:

A Monthly Journal of Dental and Oral Science.

Price, $2.50 per year, in advance.
Single Copies, 25 cents.

—o—

Editor and Proprietor

OF THE

SCIENTIFIC CALIFORNIAN:

A Monthly Journal, devoted to

Science, Art, Hygiene, and Humor.

—o—

OFFICE AND DEPOT:

Broadway, N. W. cor. 10th St.

Oakland, California.

THE GALINDO,

Corner of Franklin and Eighth Streets, Oakland.

The Favorite Resort for San Francisco Business Men and Families.

$2.00 to $2.50 PER DAY.

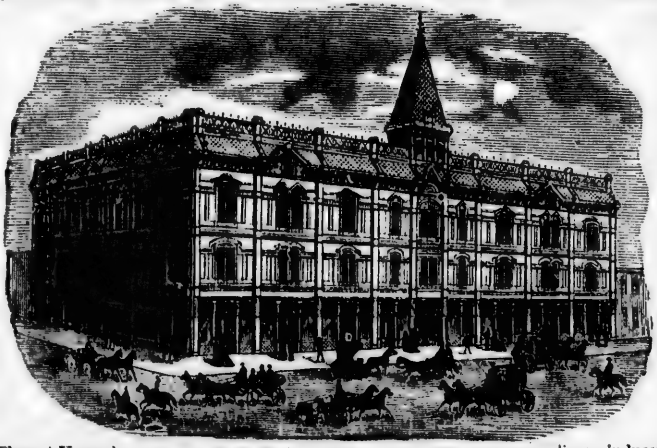

SPECIAL Rates for FAMILIES.

This Elegant House has just been [illegible] ordinary inducements to families desiring a genteel home.

H. S. GREELEY, Clerk. **W. H. STEDMAN, Prop'r.**

LOUIS BRAVERMAN & CO., Manufacturers of Fine Jewelry & Diamond Work. 119 Montgomery Street, S. F.

JAMES SULLIVAN,

Marble Works

14th St. & Broadway,

OAKLAND.

All kinds of Mantel Work, Plumbers' Slabs, Gravestones, Monuments, Etc., done in the best manner and at the lowest Rates.

OAK RAVINE.

PLUMAS COUNTY. Post-office Spanish Ranch.

Meri G L, hotel and general mdse

OAK RUN.

SHASTA COUNTY. A post-office, 31 miles northeast of Redding.

Adams E, blacksmith
Baker O E, teacher
Fender A, blacksmith
Jackson J, notary public
MORLEY W W, general merchandise and postmaster
Tracy J S & Co, lumber and saw-mill

OAK HILL.

NAPA COUNTY. Post-office Calistoga. 40 miles from Napa, and 17 miles from Calistoga. The Napa Consolidated Quicksilver Mining Co., incorporated under the laws of Wyoming, with its principal office at Boston, is located here, with Mr. M. G. Rhodes as superintendent.

Napa Consolidated Quicksilver Mining Co, M G Rhodes supt
RHODES M G, superintendent Napa Consolidated Quicksilver Mining Co

OCCIDENT.

COLUSA COUNTY.

Robe W E, physician

OCCIDENTAL.

SONOMA COUNTY. A post and express office, on the North Pacific R. R., 10 miles from Duncan's Mills. Population 120.

Bailey S H, carpenter
Berke L D, butcher
BLANEY A J, postmaster
Connolly J D, hotel
Doty W L, hotel
GLYNN & BERKA, saw-mill
Heffron A, blacksmith
Hurd B M, feed store
Lentz & Heffron, blacksmiths
LYON W L & CO, general merchandise
McCaffrey J, butcher
McCaughey & Co, general merchandise
Meeker S A, carpenter and joiner
Pau L, liquors
Pere L, saloon
Smith O H, bootmaker
Somers J & McAllister, blacksmiths
Sutton ——, carpenter
Taylor W F, livery stable
Truesdale ——, plasterer and bricklayer
Vennucia A, hotel
Wheelock ——, notary public, insurance agt, fruits, tobacco and hardware
Wooley J A, physician

OCEAN VIEW.

SAN FRANCISCO COUNTY. A post, express and telegraph office. A small village, situated 6 miles from the City Hall of San Francisco, on the line of Southern Pacific R. R., and 3 miles from the Pacific Ocean. Population 600.

Bootz A, hotel
CALDWELL JULIA A, postmistress and dry goods
McDonald Thos, groceries
Murphy & Co, groceries
Murphy Delia, general merchandise
Wolf E, groceries

H. WACHHORST Has a Magnificent Assortment of CHAINS, CHATELAINES, etc. 315 J Street, Sacramento, Cal.

THE "NEW REMINGTON" SEWING MACHINE, C. SHAW, General Agent, No. 20 Second Street, San Francisco, Cal.

PIONEER IRON WORKS, CALVIN NUTTING & SON, Proprietors. Established 1849 237 Main Street, S. F.

ALLEN, TUGGLE & CO., OAK PLANK, 18 and 20 Spear St., San Francisco.

INSURE IN MUTUAL LIFE INSURANCE CO., OF NEW YORK, F. S. WINSTON, Prest. ASSETS, $95,000,000.

For THE BEST FITTING SUIT OF CLOTHES go to JOE POHEIM, the Tailor.

THE "NEW REMINGTON" SEWING MACHINE, No. 30 Second Street, San Francisco, Cal. C. SHAW, General Agent.

OCEAN VIEW.

SONOMA COUNTY. Post-office Smith's Ranch; 18 miles by stage from Duncan's Mills.

Johnson J P, hotel

OJAI VALLEY.

VENTURA COUNTY. See Nordhoff.

OLANCHA.

INYO COUNTY. A post-office, on the road between the R. R. and county seat of Inyo County. Population 50.

WALKEN WM, general merchandise, stage station, blacksmith and postmaster.

OLD TOWN.

SAN DIEGO COUNTY. See North San Diego.

OLEANDER.

FRESNO COUNTY. A post-office, 7½ miles from Fresno City.

Baldwin M M, postmaster and vineyardist
Beesley C A, gen mdse and vineyardist
Briggs G G, propr Washington Irrigated Colony and vineyardist
Gates P, physician and fruit-grower
North Edward, well-borer
NORTH J W, general agent Washington Irrigated Colony and fruit-grower

OLEMA.

MARIN COUNTY. A post, express and telegraph office, situated about 18 miles northwest of San Rafael and two miles from Olema Station, on the North Pacific Coast R. R,. from which a wagon runs daily to convey passengers. Population 120.

Adams Jerry, general merchandise
CRANDELL W O L, general merchandise and postmaster
Friedlander Wm, general merchandise
Garcia Juan, butcher
Haag Fred, bootmaker
Hewitt Geo, hotel
Miller Frank, blacksmith
Nelson & Friedlander, agt W, F & Co's Express
Nelson John, hotel and livery stable
Olstead S, stoves, etc
Pullen Bros, butchers

OLEMA STATION.

MARIN COUNTY. Post-office Olema. Situated 2 miles from Olema.

Shine T, agt W, F & Co's Express

OLIMPO.

COLUSA COUNTY. A post-office. 50 miles northwest of Colusa, 28 miles by stage west of Chico and 7 miles northwest of Orland. Population 50.

Beerman A, general merchandise and postmaster
Bennet James, blacksmith
UNGER PHIL F, book-keeper for A Beerman

OLETA.

AMADOR COUNTY. A post and express office, distant from Sacramento 48 miles, from which it is reached *via* Amador Branch of the Central Pacific Railroad, 18 miles from Jackson, on the Oleta and Plymouth Stage Road. It has a population of about 300. Mining is the chief pursuit engaged in by the residents. The mines in the vicinity yield well.

Addington D M, physician
Atkinson Chas & Bro, livery stable
Barnhisel ——, express
Bloom S, carpenter and builder
Bradner E H, teacher
Brothers J F, blacksmith
Chetham H, saloon
Cooledge S, justice of peace and saloon
Farnham H C, lumber
Fosters' Hotel
Gombut A, saloon
Head J R, general merchandise
Knapp F W, general merchandise
Lind C E, bootmaker
Lurinton C A, ditch-owner
Pigeon Alfred, blacksmith and wagonmaker
Schallhorn Christopher, wagonmaker
Schroder Henry, brewery
Sloat E A, bootmaker
Townsend Mrs E, hotel
Uhlinger Bros, vineyard and winery
Voto Mrs M, hotel
WIGHT R B, druggist, postmaster, agent Wells, Fargo & Co and notary public
Yates Hawley, constable

OMEGA.

NEVADA COUNTY. Is 21 miles east of

HARDWOOD LUMBER, WHITE BROS., 13 & 15 Main and 14 & 16 Spear St. S. F Boat Stock, Oak Plank and Timber.

ODD FELLOWS' SUPPLIES, Flags, Banners, etc., at NORCROSS & Co., Masonic Temple, No. 6 Post Street, S. F.

Nevada City and 9 miles from Emigrant Gap, the nearest railroad station.

BRANDON W H, postmaster and general merchandise.

ONION VALLEY.

PLUMAS COUNTY.

Hersem A, hotel

OPHIR.

PLACER COUNTY. A post-office. Situated in a beautiful basin in the foothills of the Sierra Nevada Mountains, about 3 miles west of Auburn, the county seat, 2 miles from Newcastle by stage. Its support is derived principally from the mining interest. Its population is estimated at 400.

Carney Francis, quartz-mill
Choate Moses, liquors and gen mdse
Enig Peter, stone mason
Gillmore Mrs, saloon
HATHAWAY WELCOME, postmaster, watchmaker and jeweler
Hutchinson John, boarding-house
Hutchinson Mrs W L, saloon
Kittlers Mrs E, boarding-house
Laveller & Hanson, quartz-mill
Leavitt C H, hotel
Lineger M D, carpenter
Merrow W C, blacksmith and wagon-maker
Michels Mrs Caroline, saloon
Moore James, attorney-at-law and notary public
Oliver James, millwright
Peardon & Hawkins, quartz mine and mill
Peck Rev N R, clergyman (Methodist)
Peterson Chas, mechanic
Pillow Wm, boarding-house
Reeler Orange, bootmaker
Rhoads Daniel, butcher
Rittinger —, blacksmith
Robinson S, painter
St. Patrick Quartz Mine and Mill
Stables & Hathaway, gen mdse
Sutton V D, blacksmith

ORANGE.

LOS ANGELES COUNTY. A post, express and telegraph office, on the Southern Pacific R. R. (Wilmington and San Diego Division), 2 miles from Santa Ana.

ANDERSON J W, hotel and land agt, hardware and agricultural implements
ARNOLD JESSE H, general merchandise
Beach Chas, nurseryman
Forsyth W B, groceries
Haywards D C, nursery
Hunt W B, blacksmith and wagon-maker
Nixon Rev W, clergyman (Methodist)
Parker Bros, nurserymen
Pixley D C, general merchandise
Rubottom W L, blacksmith
Santa Ana Valley Irrigation Co
Turner Isaac W, postmaster
Wright Bros, nurserymen

OREGON GULCH.

BUTTE COUNTY. Post-office Oroville.

TEBBEN E, general merchandise

OREGON HILL.

YUBA COUNTY. Post-office Bullard's Bar; 35 miles northeast of Marysville.

BAXTER JOHN, general merchandise
McCann Stephen, saloon
Prewit T C, hotel

OREGON HOUSE.

YUBA COUNTY. A post-office, located 23 miles northeast of Marysville, reached by stage. It is the post-office for a large mining and lumbering district.

Housh George P, hotel
JOHNSON G W, general merchandise and postmaster
Morris A, blacksmith

ORLAND.

COLUSA COUNTY. A post and express office, 45 miles northwest of Colusa, on the south bank of Stony Creek, on the California Pacific R. R., 32 miles from Maxwell.

Barnheart James, bootmaker
Bashove Wallace, notions
Bolton Mrs, restaurant
Brinton T J, justice of peace
Brinton T J & Co, druggists
Brown David, livery stable
Burley Chas B, barber
Burley & Jackson, barbers
Clark J A, attorney-at-law
Connolly Thomas, harness and saddles
Crothers John, saloon
Crothers R W, saloon
Duncan R B, physician
Dunwiddie Bros, saloon
FREEMAN FRANK, publisher "Orland Times"

H. WACHHORST'S Selection of JEWELRY is the Rarest in the State No. 315 J St., Sacramento, Cal.

CONKLIN BROS., PACIFIC STEAM CARPET BEATING, ALSO WHITENING. 333 TYLER ST. S. F.

PRISON CELLS, Cemetery Fences, etc., No. 227 Main Street, S. F. CALVIN NUTTING & SON.

ALLEN, TUGGLE & CO., VENEERS 18 and 20 Spear St., San Francisco.

CONKLIN BROS., PACIFIC STEAM CARPET BEATING, ALSO WHITENING. 333 TYLER ST. S. F.

JOE POHEIM, THE TAILOR, 724 Market and 203 Montgomery Streets, S. F.

Freeman G W & Co, hardware
Gardner ——, dentist
Glover A W, jeweler
Green O H, bakery and restaurant
Griffith & Norton, blacksmiths
Hales W T, hotel
Heaton A, saddler and harnessmaker
Heaton C E & D A, millinery and fancy goods
Hulbert Isaiah, attorney-at-law
James Joseph, saloon
Lebourveau J F & Bro, contractors, builders, and undertakers
Leverbeau Bros, contractors and builders
Lewis Mrs, hotel
Loga Anderson D & Co, warehouse
Lovelace A S, physician
Mehl & Lunz, bootmakers
Michel J & Co, general merchandise, and agt W, F & Co
Muth A M, hotel
Nelson Thomas P, bootmaker
Nicholls Thomas, attorney-at-law and notary public
Nichols Elijah, postmaster
"ORLAND TIMES," Frank Freeman publisher
PAPST A & BRO, general merchandise
Pool C B, wagonmaker
Raphael Otto & Co, general merchandise
Sanders H B, justice of peace
Sanders & Nichols, painters
Thurston Wm, physician
Vincent F O, physician
Ward Rev J M, clergyman (Methodist)
Williams A, butcher
Williams & Mason, butchers
Winney D, blacksmith
Work Miss E, hotel
Yocum Geo W, constable

ORLEANS.

HUMBOLDT COUNTY. A post-office, reached by stage with difficulty *via* Shasta, on the California and Oregon Coast Overland Stage Route, and Trinidad, on the sea coast. It is a mining town.

Aber Mrs E A, hotel
Brizard H, general merchandise
Graham J W, saw-mill
Lord Wm, general merchandise
Pearch J A, saw-mill
Vanzandt ——, blacksmith
Wilder H, wine mfr
SCOTT HENRY P, postmaster and boarding-house

ORO FINO.

SISKIYOU COUNTY. A post-office, 24 miles southwest of Yreka, and 103 miles by stage northwest of Redding.

Hobart H, blacksmith
STARR DANIEL, postmaster
WEEKS S, general merchandise
Wilson Miss F S & Co, general merchandise

OROVILLE.

BUTTE COUNTY. A post, express and telegraph office, 28 miles north of Marysville, and on the east bank of the Feather River.

It is the terminus of the California Northern R. R., nestling in the foothills of the Sierras, and surrounded by a country as rich in scenic features as it is in minerals. It draws a great volume of trade from the two industries of mining and agriculture—the eastern portion of the county paying tribute in the golden treasures of the quartz ledge and the gravel bed, while the west pours in her wealth of grain and fruit. It is the point from which stages and freight wagons leave for all parts of the mountains, and the trade of the various sections thus tapped, renders the town a continual scene of bustle and enterprise.

Abbott A F, real estate broker
Adams Rev J W, clergyman (Congregational)
Anthony Bros, barbers
Anthony Henry, pianos and organs
Anthony Max, marble works
Appleton John, clergyman (Methodist)
Bell H C, groceries and provisions
Benussi L, fruits, vegetables and varieties
Big Bend Tunnel and Mining Co, R V Pierce pres
Bird Henry, undertaker
Bliss W Y, justice of the peace
Bowers W N, searcher of records
BOYNTON S S, candy factory and varieties
Braden James M, furniture, auction and commission business
Brandt Chas D, furniture and bedding
Brock & Taber, hardware, stoves and crockery
Bruce J D, tailor
Burt J M, attorney-at-law and notary public
Burt, Turner & Hamilton, attorneys-at-law
"BUTTE COUNTY REGISTER," Wm Sharky proprietor

INSURE IN THE SUN INSURANCE CO., WHICH ADJUSTS AND PAYS ITS LOSSES PROMPTLY.

HARDWOOD LUMBER. WHITE BROS., 13 & 15 Main and 14 & 16 Spear St. S. F Boat Stock, Oak Plank and Timber

LOUIS BRAVERMAN & CO., JEWELERS, offer Goods lower than any house in the City. 110 Montgomery St.

H. WACHHORST, Importer Fine Watches, Jewelry, Silverware, Precious Stones, etc. 315 J St., Sacramento, Cal.

CALDWELL H H, M D (successor to Dr P B M Miller), surgeon, room 1, Ostroski's Block
Callow & Stevens, livery stables
Chickering S G, bill poster
CLEMENTS G A, proprietor U S Stables, hay and feed yard and harness-shop
Congregational Church, Rev Mr Adams pastor
Cooper Maggie, private school
Dawson J A, physician and surgeon
DeLancie R, county treasurer
DERMOTT MRS WM, proprietor "Weekly Mercury"
DRESSLER WILL D, manager "Oroville Daily Morning News"
Elliott Mrs W M, millinery and dress-making
Enslow O M, surveyor and civil engineer
Ephraim B, dry goods and clothing
EVANS MRS B H, proprietor "Oroville Daily Express"
FAIRCHILDS M D, publisher "Weekly Mercury"
Ferguson James A, hairdresser
Fogg E W, cashier Rideout, Smith & Co, bankers
FOGG & PERKINS, general insurance agents, office in Bank
Ford T L, searcher of records
Franklin Royal Arch Chapter, No 20, John C Gray H P
Freer L D, notary public
Freer Peter, saloon
FRIESLEBEN D N, hotel
Friesleben J, boots and shoes
Frischholz M, bootmaker
FRYER D F, druggist
Gale & Jones (John Gale and A F Jones), attorneys-at-law
Gale John (Gale & Jones), district attorney
Gerst Geo, brewery
Goldstein A, dry goods and clothing
Goldstein N, dry goods and clothing
Granger L C, attorney-at-law and commissioner of court
Gray B D, supervisor
Gray James C, hardware, stoves and crockery
Gray & Sexton, attorneys-at-law and notaries public
Green James, county clerk
Halstead E A, harness and saddlery
Hammond & Wilson, Susanville and Oroville stage lines
Hancock George, hay and grain
HARKNESS ED, bookkeeper for Miocene Mining Co
Hecker Fred, boots and shoes
Heintz Thibaud, saloon
Hewitt Fred H, photographer
Higgins Edward, Oroville Soda Works
Hilton Daniel, supt Oroville Lumber Co
Hogan J H, photograph gallery
Holmes John, saloon
Hook and Ladder Company No 1, C Sanduskey chief
Hoops L W, propr U S Hotel
Hose Cart No 1 and 2, A P Waugh mgr
Howard Amos, watches and jewelry
Hundley P O, superior judge
Jenkins T J, physician and surgeon
Johnson Thomas, saloon
Jones A F (Gale & Jones), attorney-at-law
Karsner J H, physician
Kingdon Wm, bootmaker
Knowlton A L, county surveyor
Kroeger Fred, Ophir Market
Kusel E A, Golden Rule Bazaar
Leanord J P, justice of the peace, notary public and searcher of records
Leech Wm, saloon
Lott C F, attorney-at-law
Lumpkin Mill Co, Farnham & Chappell
Marks B & Co, dry goods and clothing
Marks Joe, cigars, stationery, etc, and insurance agt
Martin J A, bootmaking
Martin W F, saloon
MATHEWS C C & CO, G E O P S
McClellan Sam, county assessor
McDermott A, druggist
McLaughlin Frank, pres and vice-pres Miocene Mining Co
Miller Fred W, restaurant
Miller Geo A, blacksmith and wagon-maker
MIOCENE MINING CO of New York, F McLaughlin vice-president, Ed Harkness bookkeeper
Mitchell J K, county administrator and coroner
Mitchell Mrs J K, millinery and dress-making
Ophir Saloon, S S Simons propr
Oroville & Biggs Stage Line, J D Finnicum propr, J Bean agt
Oroville & Cherokee Stage Line, Sim Garber propr, J Bean agt
Oroville & Chico Stage Line, J D Finnicum propr, J Bean agt
"OROVILLE DAILY MORNING NEWS," Will D Dressler manager
"OROVILLE DAILY EXPRESS," Mrs B H Evans proprietor
Oroville Encampment, No 22, I O O F, Louis I Ostroski C P
Oroville Flour Mill Co
Oroville Gas Co, H G Dorsh supt
Oroville & La Porte Stage Line, F N Morse propr, J Bean agt
Oroville Lodge, No 103, F & A M, R De Lancie W M, meets Saturday nights
Oroville Lodge, No 59, I O O F, Geo E Carman N G, meets Monday nights

THE "NEW REMINGTON" SEWING MACHINE, No. 20 C. SHAW, General Agent, Second Street, San Francisco, Cal.

PRISON CELLS, Fences and Bridge Work. 237 Main Street, S. F. CALVIN NUTTING & SON.

ALLEN, TUGGLE & CO., MEXICAN HARD WOODS, 18 & 20 Spear St. San Francisco.

MUTUAL LIFE INSURANCE CO., OF NEW YORK. ECONOMICAL MANAGEMENT. CAREFUL SELECTION OF RISKS.

JOE POHEIM, THE TAILOR, makes the BEST FITTING Clothes in the State.

Oroville Lumber Co, S C Farnham propr, Daniel Hilton supt
Oroville & Princeton Stage Line, Sim Garber propr, J Bean agt
Oroville Public School, F A Peach, principal
Oroville, Quincy, Greenville and Prattville Stage Line, E A Halstead propr, J Bean agt
Oroville and Susanville Stage Line, Hamilton & Wilson proprs
Oroville Water Mill Co, J J Smith, R Parker and John Ward proprs
Oroville Water Co, J J Smith, R Parker, N D Rideout and D N Friesleben
Osgood Gardner, county recorder and auditor
Ostroski L I & Co, dry goods and clothing
Parker Ralzemond, druggist
Parkes J V, constable and collector
Patten E A, under sheriff
Peir H, merchant tailor
PERKINS & CO, wholesale and retail grocers
Peters Geo, butcher
Peters & Strover, city market
Peterson Nis, painter
Preston J R, livery stables and veterinary surgeon
Railroad House, —— Chamberlain propr
Read W S, dentist
Reardan & Freer, attorneys-at-law
Rebscher Jacob, wholesale and retail wines and liquors
Richards J H, blacksmith and wagonmaker
Reece Thos W, civil engineer
Reich G A, bakery
Reyman Marcus, cigars and tobacco
RIDEOUT, SMITH & CO, bankers, E W Fogg cashier, cor Montgomery and Myers
Ross Wm R, horseshoeing
Russell Benj, stock raiser
ST NICHOLAS RESTAURANT AND OYSTER HOUSE, Fred W Miller proprietor
St Sure Charles, groceries and wool merchant
Schneider Wm, saloon and ice-dealer
Sharkey Wm, postmaster
Shu John A, bootmaker
Sibley F W, contractor and builder
Silverstein I, cigars and tobacco
Simon S S, barber and saloon
Sir Knights, Oroville Commandery, No 5, D K Perkins E C, meets second and fourth Wednesdays
Smith R W, news depot and W U Tel office
Snow J, saloon
SOVEREIGN G W, funeral director, Montgomery
Sparks Mrs M H, dressmaker and milliner
Sparks M T, carpenter and builder
Sprague F A, sheriff
SPRINGER GEORGE B, carriage factory, general blacksmith and horseshoer (see adv)
Stathopolis E, palace restaurant
Strover F, butcher
Table Mountain Council, No 43, O C T, C C Sodowki, C C
The B O C's Free Reading Room, Miss Carrie Sexton pres
"THE WEEKLY MERCURY," Mrs Wm De Mott proprietor
Topping Will, varieties and ice cream
Treasure Box Mining Co, F McLaughlin general mgr
Tribby G W, gunsmith
Turner J W, attorney-at-law
UNION HOTEL, D N Friesleben proprietor, Montgomery
U S HAY YARD, STABLE AND HARNESS SHOP, Q A Clements proprietor
U S Hotel, Louis Hoops propr
Wagner E W, mining supt
Wagner S, jewelry and fancy goods
Ward John, supervisor
Washburn W A, county coroner and administrator
Wasley D W, dentist
Webster L, merchant tailor
"WEEKLY MERCURY," M D Fairchilds publisher
Weimer Fred, saloon
WELLS, FARGO & CO, Rideout, Smith & Co agents, E W Fogg manager, cor Montgomery and Meyers
Weyman Henry, saloon
Whiting Dwight, real estate
Wilcox C H, agt C N R R
Williams & Sibley, blacksmiths and wagonmakers
Williams W H, supervisor
Wilson J M, supervisor
Wood Jesse, county supt public schools
Worthing Nathan, saloon
Zambellich Nichols, saloon

GEO. B. SPRINGER,

Red Front Carriage and Blacksmith Shop,

Huntoon Street, Oroville, Cal.

—o—

Carriages and Wagons for sale and made to order on short notice.
Horseshoeing, Plain Work and all kinds of Jobbing promptly attended to.

THE "NEW REMINGTON" SEWING MACHINE, No. 30 Second Street, San Francisco, Cal. C SHAW, General Agent.

HARDWOOD LUMBER, WHITE BROS., 13 & 15 Main and 14 & 16 Spear St, S. F. Black Walnut, Spanish Cedar, Veneers.

KNIGHTS TEMPLAR UNIFORMS, NORCROSS & CO., Masonic Temple, No. 6 Post Street, San Francisco.

OSGOOD.

SAN DIEGO COUNTY. A post-office, about 7 miles from San Luis Rey.

ORMSBY E, justice of the peace
Stanwood John R, general merchandise

PACHECO.

CONTRA COSTA COUNTY. A post, express and telegraph office, 5 miles south and inland from Martinez, and is connected with it by a daily stage line. It is the center of a rich agricultural country, and possesses a genial climate. Population about 500.

ANGELO R (Bonzagni & Co)
Bartnett D G, blacksmith and wagon-maker
BONZAGNI & CO (M Bonzagni and R Angelo), Excelsior Soda Works, newly established, and our Soda manufactured here is far superior to other manufacturers
BONZAGNI M, saloon
BRUYERE MRS M, Pacheco Restaurant
Dunkel B, general merchandise
Eagle Hotel, Charles W Pick propr
English W B, county supervisor
Forgett I, barber
GAMBS JOHN, general merchandise, agent Wells, Fargo & Co and operator Contra Costa County Telephone Co
Harding J F, justice of the peace
Hartmann C F, saloon
Hemming R B, constable
Johnston Thos, painter
Levy A I, general merchandise
Levy A J, dry goods
Perry S J, harnessmaker
Pick Charles W, propr Eagle Hotel
Pons Mrs C M, restaurant
ROWLEY H A, general merchandise, watchmaker, jeweler and postmaster
Russi & Wagner (Geo Russi and Peter Wagner), flour-mills
STANDISH MACHINE WORKS, S Standish proprietor
STANDISH S, machinist
Wells C H, saloon
White J W, wheelwright
WIGGINS GEORGE, stoves, tinware, hardware, pumps, well boring, iron tanks and crockery
Woodford Charles, livery stable

EXCELSIOR
SODA WORKS
PACHECO,
Contra Costa County, Cal.
All products of these works are manufactured from pure Artesian water thus making a superior article of Soda, Sarsaparilla, Ginger Ale, Cider, etc.
M. BONZAGNI & CO.,
Proprietors.

STANDISH
Machine Works,
PACHECO, CAL.
Manufacture
Cleaners, Derricks, Elevators, Self-Feeders, Windmills, Pumps, Cylinder Teeth, etc.
Standish's Improved Windmill, a Specialty.
All kinds of Jobbing done Promptly.
S. STANDISH, Prop'r.

JOHN GAMBS,
DEALER IN
General Merchandise,
PACHECO,
Contra Costa County, Cal.
Dry and Fancy Goods, Groceries, Hardware, Crockery, Glass Ware, Hats, Boots and Shoes, Oils, Paints, Drugs and Medicines.
Agent for Wells, Fargo & Co., and Office of Contra Costa Telephone Co.

GEORGE WIGGINS,
Stoves, Tin Ware,
HARDWARE,
Pumps and Well Boring and Iron Tanks,
CROCKERY AND LAMPS,
PACHECO,
Contra Costa County, Cal.

PAGES.

PLACER COUNTY. Post-office Auburn.

Atwood N, farmer
Bell O A, farmer and miner
Burns R, farmer
Crosby B, farmer
Dependens F, farmer
Duryer C G, farmer
Gardner George, farmer

CALVIN NUTTING & SON, Manufacturers all kinds IRON WORK, 337 Main Street, San Francisco.

H. WACHHORST'S Specialty in Fine Watches and Diamonds, Lockets, Etc. 315 J St., Sacramento, Cal.

CONKLIN BROS., PACIFIC STEAM CARPET BEATING, ALSO WHITENING. 333 TYLER ST., S. F.

ALLEN, TUGGLE & CO., Hickory, Oak, Ash, White Wood, Maple, Etc., Nos. 18 and 20 Spear Street, San Francisco.

CONKLIN BROS., PACIFIC STEAM CARPET BEATING, ALSO WHITENING. 333 TYLER ST., S. F.

JOE POHEIM, THE TAILOR. Suits made to order from $20. 203 Montgomery & 724 Market.

Hands Wm, farmer
Hans James, farmer
Hayes Silas, farmer
Heenan James, miner
McCarty Mat, farmer
Monaghan Jas, farmer
Neely John, farmer
O'Brien B N, farmer
Page J J, farmer
PAGE W & J J, farmers
Smith A J, farmer
Still W V, carpenter
Wells Joseph, farmer
Wilkinson W, miner
Wilson H, farmer

PAGUAY.

SAN DIEGO COUNTY. Post-office Weed.

Dodson N H, general merchandise
Gilbert C G, farmer

PAICINES.

SAN BENITO COUNTY. A post-office, 12 miles south of Hollister; population 50.

McPHAIL BROS, general merchandise
Ouderkirk I, blacksmith
Palmtag Wm, saloon

PAJARO.

MONTEREY COUNTY. A post and telegraph office, on the Southern Pacific R. R., 1 mile from Watsonville, being the junction of the above-named road and the narrow guage road running to Santa Cruz. The Watsonville Lumbering Company has an office at this place.

BAKKER J R, proprietor Railroad Exchange Saloon
Baldwin Mrs J M, hotel
Baldwin J M, saloon
Carey Dennis, hotel
Chalmers Alexander B, planing-mills
Dillon & Baldwin (A Dillor and Thos Baldwin), hotel
Ketchum M L, justice of peace
Mauk Frank, agt S P R R and S C R R
PAYNE J S, dry goods, clothing, and notary public
RAILROAD EXCHANGE, saloon, J R Bakker proprietor
Watsonville Mill and Lumber Co
West Henry E, constable

PALA.

SAN DIEGO COUNTY. A post-office, 23 miles northeast of San Luis Rey.

Crombie L J, justice of peace
Fairchilds C, general merchandise
Giddens J, constable
Goldbaum Simon, general merchandise
Hicks J V, constable
Jones S A, general merchandise
Munn S, general merchandise
Ormsby E, justice of peace
Riche Chas, general merchandise
Sholf Louis, general merchandise
Stonwood J R, general merchandise
Ult L H, deputy clerk and attorney-at-law
VEAL WM, general merchandise

PANAMA.

KERN COUNTY.

O'Hare P, county supervisor

PANOCHE.

FRESNO COUNTY. A post-office, 13 miles southeast of Emmett. Population 420.

BAUM ISAAC, assistant postmaster
Keith E S, blacksmith
MYER ISAAK, hotel, general merchandise, and postmaster
Reynolds E A, hotel and saloon

PARADISE.

BUTTE COUNTY. A post-office, on the road to Susanville, 20 miles northwest of Oroville, the county seat. Farming is engaged in, and a great quantity of fine fruit is raised annually. The mail arrives three times a week. Population 300.

Chapman Wm, general merchandise
Edge Mathew, postmaster
Hyde Henry, hotel and feed yard
Marsh E, saw-mill
Miller Geo F
Proctor Doddridge C, postmaster
Perkins & Co, saw-mill
Strong Charles A, deputy postmaster, and wood merchant

PARADISE.

STANISLAUS COUNTY.

KNOWLES & SON, flour-mills

PARAISO SPRINGS.

MONTEREY COUNTY. A post and express office, situated near terminus of the Southern Pacific R. R. (Northern Division).

INSURE IN THE SUN INSURANCE CO., IT HAS THE SHORTEST & SIMPLEST FORM OF POLICY.

PIONEER IRON WORKS, CALVIN NUTTING & SON, Proprietors. Established 1849. 237 Main Street, S. F.

LOUIS BRAVERMAN & CO., Manufacturers of Fine Jewelry & Diamond Work, 119 Montgomery Street, S. F.

Paraiso Hot Springs, Reeve & Fine proprs
Reeve & Fine, hotel, and agts W, F & Co

PASADENA.

LOS ANGELES COUNTY. A post-office, 9 miles northeast of Los Angeles, by stage. Population 400.

Baber Rev, pastor Presbyterian Church
Baker J H, blacksmith
Bangs Mrs, propr Arroyo Vista Hotel
Blattenburg J, carpenter and builder
Boggs & Bipley, carpenters
Bristol A O, road overseer
Clark B O, nurseryman
Farnsworth R W C, clergyman (Methodist)
Gano P, surveyor
Giddings J R & G, well-diggers
Harry Wm, orchardist
Hayes E, general merchandise
HOLLINGSWORTH A S, orchardist
Jewett S P, surveyor
Lowe F H, orchardist
Radebaugh J M, physician
Ridgway H, carpenter
Wakely W, tinner
Wallice Joseph, propr fruit cannery
Watson W G, butcher
Williams R, job printer
Williams R & Co, provisions, gen mdse and postmaster
Youngclaus J D, bootmaker

PASKENTA.

TEHAMA COUNTY. A post-office, 30 miles by stage southwest of Tehama; population 200.

BEALL ALFRED, hotel, general merchandise and postmaster
Beall David, wagonmaker
Blackbern Charles, blacksmith
Finnessy Jerry, blacksmith
Flournoy G H, justice of the peace
James J B, hotel
James Mack, saloon
James Wm M, saloon
McJames Wm, saloon
Mitchell D C, stock-raiser
Owens & Williams, stock-raisers
Senter E, justice of the peace
SHELTON JAMES, general merchandise
Shelton S, general merchandise
Uhl Mrs H, hotel
Whillock J R, blacksmith
Wright & Martin, stock-raisers
Youree F W, saloon

PASO ROBLES.

SAN LUIS OBISPO COUNTY. A post, express and telegraph office, reached *via* Southern Pacific R. R. and connecting stage lines; 30 miles north of San Luis Obispo.

Barger D E, physician
Blackburn Bros & James (D D and J H Blackburn and D W James), proprs Sulphur Springs
DUNN P H, general merchandise, postmaster, notary public, agent Wells, Fargo & Co, stage and steamer agent and physician
Goldworthy I, supt Josephine Q S Mine
Grandstaff J B, blacksmith
Jones James, farmer
Thomas Rev F S, clergyman (Methodist)

PATTERSON.

NEVADA COUNTY. A post-office, north of Nevada City 17 miles.

Banks & Ramsdell, butchers
Bray Michael, bootmaker
Hall J G, hotel
MORGAN HENRY, postmaster
MORGAN JAMES L, general merchandise
Mosten J J, hotel
Vaughn J W, blacksmith

PEACH TREE.

MONTEREY COUNTY. A post-office, 55 miles southeast of Tres Pinos, by stage.

Goldwater & Co, general merchandise
Griswold Wm, justice of the peace
Landrum M L, postmaster and collecting agent
McLaughlin F X, physician
Modie L B & C C, hotel
Utzerath John, constable

PEARSON SPRINGS.

LAKE COUNTY. Post-office Upper Lake; 46 miles by stage from Cloverdale.

Wright ——, propr Pearson Springs

PENNINGTON.

SUTTER COUNTY. A post-office, 9 miles from Gridley.

Bruse & Andrews, blacksmiths
Bruse & Britton, general merchandise
Edmonds J F, harnessmaker
Moore J E, druggist
Seas B B, saloon

H. WACHHORST'S Selection of JEWELRY is the Rarest in the State. No. 315 J St., Sacramento, Cal.

The "NEW REMINGTON" and "ROYAL ST. JOHN" SEWING MACHINES, C. SHAW, General Agent, No. 20 Second Street, San Francisco, Cal.

CALVIN NUTTING & SON, 237 MAIN STREET, SAN FRANCISCO. Iron Doors, Bank Vaults, Etc.

ALLEN, TUGGLE & CO., VENEERS 18 and 20 Spear St., San Francisco

MUTUAL LIFE INSURANCE CO., OF NEW YORK, A. R. FORBES, General Agent. 214 SANSOME ST., S. F.

PENRYN.

PLACER COUNTY. A post, express and telegraph office, on the Central Pacific R. R., 28 miles northeast of Sacramento and 8 miles southwest of Auburn; population 250.

Adams Samuel, saloon
Barter Wm, blacksmith
Blanchard John, barber
Dougherty A, blacksmith
Drynan Alex, butcher
Grant E, hotel
Gregory J H, produce
Griffith G, granite quarries, marble works and general merchandise
Hanson A, bootmaker
Hogan J J, physician
HOLDER JOHN, agent Wells, Fargo & Co, manager Western Union Telegraph Office and agent Central Pacific R R Co
HOLDER & SON, general merchandise
HOLDER W F, postmaster
Hughes J J, general merchandise
Mitchell J H, assessor revenue district No 1
Pascoe W, saloon
Peterson Jas, saloon
Puffer W H, blacksmith
Robinson Wm, supt Chicago Gold Mine
Wells John, boarding-house
Wheeler W H, liquors
Williamson & Co, nursery

PENTZ.

BUTTE COUNTY. A post-office, 12 miles north of Oroville by stage; population 75.

ANSEL J W, assistant postmaster
Buffington J B, general merchandise
Burt Aaron, blacksmith
Cory Frank, liquors
Curtis Joseph, limeburner
Goodspeed T V, school teacher
Green Robert, bookkeeper Oroville Lumber Co
Hastings A L, blacksmith
Hilton D, supt Oroville Lumber Co's Dump
Hilton Elihu, engineer
HORN FRED, wheelwright
Lewis George, mechanic
Parish A, limeburner
Patterson S, mechanic
PENCE W M, hotelkeeper, farmer and postmaster
Van Ness James, wheelwright

PEPPERWOOD BOTTOM.

HUMBOLDT COUNTY.

Greenlaw J, hotel
Hazleton L, hotel and farmer

PERKINS.

SACRAMENTO COUNTY. Post-office Brighton. A station on the Sacramento & Placerville R. R., 6½ miles from Sacramento, and 1 mile from Brighton.

Perkins T S, general merchandise
Pugh S H, saloon

PESCADERO.

SAN MATEO COUNTY. A post, express and telegraph office, situated on the Coast, 38 miles from San Francisco, and 38 miles from Santa Cruz, by Coast line. It is reached by Taft & Garretson's stages from San Mateo, 30 miles distant. The overland ride is a pleasant one, being over excellent roads and made in quick time, in constant view of Old Ocean. The quiet character of the town, and its sheltered position, within easy distance of the sea beach, make it a favorite resort.

Beatty B F, physician
Benner H W, barber shop
Brouse P Andrew, livery stable
CEREGHINO & DEBENEDETTI (Giuseppe Cereghino and Giuseppe Debenedetti), general merchandise
CEREGHINO GIUSEPPE (Cereghino & Debenedetti)
Cumins M, constable
DEBENEDETTI GIUSEPPE (Cereghino & Debenedetti)
GARRETSON JOHN, general merchandise, agent Western Union Tel Co and Wells, Fargo & Co, and proprietor San Mateo and Pescadero Stage Line
Goulson John, blacksmith and wagon-maker
Hamilton James A & Co, freight line
HUGHES J H, general merchandise
Koster Frederic, blacksmith and wagon-maker
Lues Joseph, dry goods and groceries
Mountovaldo John, saloon
Roe & Petterson (Timothy Roe and C A Petterson), butcher shop
Stryker P G, Pescadero House
SWANTON C W, proprietor Swanton House
TAFT ANDREW (Taft & Garretson)
TAFT & GARRETSON (Andrew Taft and J Garretson), proprietors San Mateo and Pescadero Stage Line
Thompson A P, general merchandise

For THE BEST FITTING SUIT OF CLOTHES go to JOE POHEIM, the Tailor.

The "NEW REMINGTON" and "ROYAL ST. JOHN" SEWING MACHINES, No. 30 Second Street, San Francisco, Cal. C. SHAW, General Agent.

HARDWOOD LUMBER. WHITE BROS., 13 & 15 Main and 14 & 16 Spear Street, S. F. Oregon Ash, Maple and Alder

MASONIC OUTFITS, Society Goods, etc., at NORCROSS & CO., Masonic Temple, No. 6 Post Street, S. F.

H. WACHHORST, Importer Fine Watches, Jewelry, Silverware, Precious Stones, etc. 315 J St., Sacramento, Cal.

Thompson W J, justice of peace
Tufly John, flouring-mill
Williamson J C, postmaster
Wonfor James, bootmaker
Woodward S M, clergyman (Methodist)

PETALUMA.

SONOMA COUNTY. A post, express and telegraph office, on the San Francisco and North Pacific R. R., 15 miles from Santa Rosa. Population about 5,000.

It is one of the most healthful towns of the State, and is situated about 37 miles northwest of San Francisco, at the head of navigation on Petaluma Creek. The town is in a very flourishing condition, owing much to its favorable situation, being accessible both by rail and water. Manufactories are numerous. The country round about makes this its market for all kinds of dairy produce, and it certainly can lay good claim as one of the chief *entrepots* for butter, cheese, poultry, eggs, etc. Having the advantage of location at the very head of navigation, and surrounded as it is with a country so rich in these products, it soon took the lead which it now holds, and is at this day one of the most flourishing of the inland towns of California. The town is excellently laid out, the streets are well graded; the public school and church facilities are ample for the inhabitants.

Abraham P, Narrow Guage Saloon
Abraham & Holm (P Abraham and J Holm), liquors
Adel Frank, coffee saloon
AIKEN BROS (H S and Wm E Aiken), Blue Wing Saloon, Main
AIKEN H S (Aiken Bros), Main
AIKEN WM E (Aiken Bros), Main
AMERICAN HOTEL, W B Matzenbach proprietor, Main
ARCADE SALOON, L Haubrich proprietor, 17 Western ave
Atwater H H, cashier First National Gold Bank
Ayers John, hairdresser and baths
Badger G W, furniture, crockery, and general auctioneer
Baldwin C T, coffee saloon
BANK OF SONOMA, Wm Hill president, E Denman vice-president, J S Van Doren cashier, cor Main and Washington
Bankrupt Sale, Shirek & Co (—— Shirek and P H Sweed), general dry goods
Barnes Bros (J J and J K Barnes), horseshoers
Baruh J, city hack stable
Baruh H, tobacco and cigars, fancy goods
BAUER L, hardware and agricultural implements, 121 Main
BEGGS & PERCIVAL, livery stable, cor Washington and Kentucky
BEGGS T J (Beggs & Percival), cor Washington and Kentucky
Berger M, mfr buck skin gloves, merchant tailor
Bernhard I, general dry goods and clothing
Blackburn Chas, undertaker
Bliss Wm D, attorney-at-law
BLUE WING SALOON, Aiken Bros proprietors, Main
Bonanza Bazaar, W O Carothers propr
BOWLES J M, vice-president Petaluma Savings Bank, 39 Main
Bowles J M & Sons (J M, S and B Bowles), California Mills
Bowles S (J M Bowles & Sons)
Bowman W F, diaryman
Brooklyn Hotel, Kelley Tighe propr
Brown Daniel, capitalist
BROWN W S, marble and granite works, 224 Main
Brush Geo M, deputy sheriff
Bryant & Perry (C G Bryant and A F Perry), butchers
Buckius W L & Co (Wm L and W L Buckius), hardware, stoves and tinware
BUCKIUS J J, stoves and tinware, plumbing and gasfitting, 17 Main
Burgtorff C W, harness and saddlery
Burling G W, cigars and tobacco
BUTTER WORKER & BUTTER MOLDS, C P Hatch mgr, 26 Keller
California Insurance Co, J T Houx agt
California Mills, J M Bowles & Sons proprs
Campbell Joseph, dry goods and clothing
Canepa L, agt Phœnix Assurance of London
Canepa L, agt Western Assurance Co of Toronto
Canepa L & G, general merchandise
Canevascini S J, livery stable
Capitol Soda Works, B F Connolly
Carothers W O, Bonanza Bazaar
CARPENTER L F, pres Mutual Relief Association of Petaluma, cor Washington and Kentucky
Carpenter & Meyerholtz (L F Carpenter and Henry Meyerholtz), butchers
Casey B, retail liquors
Cassiday Samuel (Weston & Co)
CAVANAGH JOHN, city recorder, Washington, East Petaluma
CAVANAGH JOHN, redwood and Oregon lumber, doors, windows and blinds, Washington, East Petaluma

CONKLIN BROS., CARPET BEATING & RENOVATING WORKS, 333 GOLDEN GATE AVENUE (TYLER ST.) S. F.

HARDWOOD LUMBER & WAGON STOCK, WHITE BROS., 12 & 13 Main and 14 & 16 Spear St., S. F.

CONKLIN BROS., CARPET BEATING & RENOVATING WORKS, 333 GOLDEN GATE AVENUE (TYLER ST.) S. F.

ALLEN, TUGGLE & CO., MEXICAN HARD WOODS, 18 & 20 Spear St. San Francisco

For THE BEST FITTING SUIT OF CLOTHES go to JOE POHEIM, the Tailor.

CEREGHINO J (Soldate & Co), Washington
CHOPARD LOUIS, watches, clocks, silverware, etc, Main
Christie J B, physician
City Hack Stable, J Baruh propr
City Hotel, J C Peavy propr
City Livery Sale and Boarding Stable, S J Canevascini propr
CODDING G R, sec Mutual Relief Association of Petaluma, cor Washington and Kentucky
CODDING M M, sec Woman's Relief Association of Petaluma, 4th bet B and C
Connolly B F, Soda Works
Connolly B J, (B F Cox & Co)
Conservatory of Music, Mrs A A Peavey and Miss L I Putnam teachers
Corbett J H, blacksmith
CORLISS W B, house and sign painter and paperhanger, paints, oils and varni Main
COSMOPOLITAN HOTEL, Henry Matthies proprietor, Main
Cowen Joseph A, bookbinder
Cowen Philip, glassware, books and stationery
Cox B F & Co (B F Cox, J D Scott, B J Connolly and Thos Kyle), draying and general express, wood and coal; office W, F & Co
Cox & Fritsch (W E Cox and J Fritsch), groceries
Crans J H, physician
Davidson James, livery and sale stable
De Montmorency Henry, restaurant
DENMAN E, vice-president Bank of Sonoma, cor Main and Washington
Dias Isaac, dentist
Doehring Chas, bakery and confectionery
Drees E E, country produce
DRYDEN C C, agent Petaluma Transportation Company, foot of E
Dunn Philip, fruits, vegetables and dairy produce
"ECHO" (The), Hoag & Holton publishers
Edelman G W, liquors
Ellsworth & Wiswell (L Ellsworth and J A Wiswell), furniture, paints, oils, etc
Engelhardt J, bootmaker
Erwin N, grocer
Eureka Saloon, Fred Glohn propr
Exchange Saloon, James Little propr
FAIRBANKS D B, cashier Petaluma Savings Bank, 39 Main
FAIRBANKS H T, president Petaluma Savings Bank, 39 Main
FALKNER M H, secretary Sonoma and Marin Beneficial Association, Main
Fashion Saloon, G E Millett propr
FARQUAR C S, attorney and notary public, Main
Farren Thos, liquors
Fine Joff, livery stable
Firemans' Fund Insurance Co, A B Hill agt
First National Gold Bank of Petaluma, I G Wickersham pres, H H Atwater cashier
Flohr M H, saddle-tree factory
Geary T J, attorney-at-law
Gerckens & Hirn (H Gerckens and L Hirn), Union Hotel
Germania Saloon, V Riedi propr
GILBERT P B, assistant secretary Mutual Relief Association of Petaluma, cor Washington and Kentucky
Gilbert T A, fancy goods and notions
Glahn Fred, liquors
Glass Philip, liquors
Goldstein H, clothing and dry goods
Gounsky J, tailor
Grannel W H, bootmaker
Graves Geo W, physician
Green Bros, dairymen
GRIESS GEORGE, Sonoma Brewery, Western ave cor Upham and Stanley
Gwin & Brainerd (J E Gwin and H P Brainerd), harness, saddles, etc
Hale Bros & Co, dry and fancy goods
Hall Bros, dairymen
Harford Rev R L, clergyman (Methodist)
Harris J W & Co (J W and W S Harris), stoves and tinware
Haskell W B, attorney-at-law
Haskins T J, crockery and musical instruments
HATCH C P, wind mills and manufacturer Allens' Butter Worker and Butter Molds, 26 Keller
HAUBRICH L, liquors, 17 Western ave
Hedges W H, constable
HENRIES CHRIS, liquors, Main
Henry A, agt Wells, Fargo & Co
Hess Frederick, liquors
Hill A B, agt Firemans' Fund Ins Co
HILL WM, president Bank of Sonoma, cor Main and Washington
HOAG & HOLTON (J W Hoag and M B Holton), publishers "The Echo"
Holm J, Narrow Guage Saloon
Holmes Henry, carpet factory
Hopes E, wagonmaker and blacksmith
HOPKINS S J, Redwood and Oregon lumber, cor 3d and B
Houx J T, warehouse and dealer in country produce and agt California Insurance Co
Hunsaker Rev A L, clergyman (Methodist)
Jacobs Mrs A, dressmaker

INSURE IN THE SUN INSURANCE CO., IT HAS THE SHORTEST & SIMPLEST FORM OF POLICY.

HARDWOOD LUMBER, WHITE BROS., 13 & 15 Main and 14 & 16 Spear St. S. F. Oak, Ash, Hickory, Maple, Cherry, etc.

LOUIS BRAVERMAN & CO., JEWELERS, offer Goods lower than any house in the City. 119 Montgomery St.

H. WACHHORST'S selection of JEWELRY is the RAREST IN THE STATE 315 J Street, Sacramento, Cal.

JAMESON & ORMSBY (S E Jameson and M P Ormsby), soap works, 112 Main
JAMESON S E (Jameson & Ormsby), 112 Main
Johnson L J, horseshoer
Joyce Martin, livery stable
Kaempffman E W, cigars and tobacco
Kahn M, liquors and cigars, wholesale and retail
Karev G, boots and shoes
Kelley Mrs A, millinery
Kelley Chas A, groceries
Killam A F, fruits and vegetables
King N, justice of the peace
Kubie Chas, tailor
Kyle Thomas (B F Cox & Co)
Lackie Mrs J, librarian public library
Life, Fire and Accident Insurance Co, Geo C Young agt
LIGHTNER JOHN S, Petaluma Steam Marble Works, 210 Main
Lippitt E S, attorney and notary public
Little James, liquors
Liverpool, London and Globe Insurance Co, P Cowen agt
Lodge Mrs J D, mfr human hair
Lodge J D, sewing machines of all kinds
Looney R, windmills
Lovejoy Geo E, dentist
MATTHIES H, Cosmopolitan Hotel, Main
MATZENBACH W B, American Hotel, Main
MAUZY S H, boots, shoes, hats and caps, 41 Main
MAY L G, president Sonoma and Marin Beneficial Association, Main
Maynard Frank T, druggist
McFarland D A, sec and gen agt Petaluma Transportation Co
McFarland T A, pres Petaluma Transportation Co
McGuire T, druggist
McNally & Clark (J W McNally and B Clark), blacksmiths
McNEAR GEO P, feed store, Main
McNEAR GEO P, Oriental Mills, 127 Main
McNEAR GEO P, wood and coal, cor 3d and C
McNEAR J A, warehouse, Washington, East Petaluma
McTaggart M Franklin, physician
Merritt John, dealer in live stock
Meyerholtz Henry (Carpenter & Meyerholtz)
Millett G E, liquors
Mitchell O K, groceries
Moller Richard, carpenter and cabinetmaker
Montgomery Wm, cl aning and dyeing
Mordecai Thos, boots and shoes
Morrissey John, City Marble Works
Munday M E C, supt of schools
MUTUAL RELIEF ASSOCIATION OF PETALUMA, L F Carpenter president, G R Codding secretary, cor Washington and Kentucky
Naughton Bros (J F and H J Naughton), liquors
Nay & Brooks (L G Nay and S Brooks), planing-mills, sash, doors, blinds and general mill work
Naylor Joseph, candy and confectionery
Needham Festus, general merchandise
Newburgh & Co (E Newburgh), dry goods, clothing and furnishing goods
Nichols Mrs S, physician
O'Brien M, blacksmith
O'Neill J, horseshoer
O'Reilly Martin, groceries
ORIENTAL FEED STORE, Geo P McNear proprietor, Main
ORIENTAL MILL, Geo P McNear proprietor, 127 Main
ORMSBY M P (Jameson & Ormsby), 112 Main
Oster & Rupp (H Oster and Geo Rupp), hairdressers
Overholser A B, wholesale and retail butcher
PAGE WILFRED, stock raiser
Palace of Fashions, C M Phillips propr
Palmer J A, harness and saddlery
PALMER J M (Preston & Palmer), cor Washington and Main
Pasquay Otto, barber
Patty L H, physician
Pearce Geo, attorney-at-law
Peavy J C, hotel
Peppers W H, nursery
PERCIVAL W C (Beggs & Percival), cor Washington and Kentucky
Perkins Chas O, dentist
Perry A F (Bryant & Perry)
Perry J A, contractor and builder
PETALUMA BREWERY, Robuson proprietor, Main
"PETALUMA COURIER," W F Shattuck proprietor, F W Shattuck editor, Main
PETALUMA FOUNDRY AND MACHINE WORKS, W H Worth proprietor, 16–24 Keller near Washington
Petaluma Livery Stable, Wm Sweeney propr
PETALUMA SAVINGS BANK, H T Fairbanks president, J M Bowles vice-president, D B Fairbanks cashier, 39 Main
PETALUMA SOAP WORKS, Jameson & Ormsby proprietors, 112 Main
Petaluma Steam Marble Works, John S Lightner propr

The "ROYAL ST. JOHN" SEWING MACHINE, No. 20 Second Street, San Francisco, Cal. C. SHAW, General Agent.

HARDWOOD LUMBER & WAGON STOCK, WHITE BROS., 13 & 15 Main and 14 & 16 Spear St, S. F.

ALLEN, TUGGLE & CO., WAGON LUMBER, 18 & 20 Spear St., San Francisco.

JOE POHEIM, THE TAILOR. Suits made to order from $20. 203 Montgomery & 724 Market.

INSURE IN MUTUAL LIFE INSURANCE CO., OF NEW YORK, F. S. WINSTON, Prest. ASSETS, $95,000,000.

PETALUMA TRANSPORTATION CO, T A McFarland president, D A McFarland secretary and general agent, C C Dryden agent, foot of E, Petaluma, Jackson st wharf, San Francisco
Petaluma Woolen Mills, C L Torr mgr
Petersen Julius, carriage painter
Pfau John, livery stable
Phillips G M, dentist
Phillips G M, millinery and dressmaking
Philips Jacob, merchant tailor
Phœnix Assurance Co of London, L Canepa agt
Pimm H, painter
POEHLMAN BROS (M and C Poehlman), butchers, Main
POEHLMAN CONRAD (Poehlman Bros), Main
POEHLMAN MARTIN (Poehlman Bros), Main
Pometta D, bootmaker
PRESTON J M (Preston & Palmer), cor Washington and Main
Preston & Palmer (J M Preston and J M Palmer), furniture, carpets, paints and oils, cor Washington and Main
Public Library, Mrs J Lackie librarian
PUTNAM D W C & CO, manufacturers of wagons and carriages, cor Western ave and Keller
PUTNAM'S PATENT CART, D W C Putnam patentee, cor Western ave and Keller
Ranard J M, fancy goods
Rasmuson S, planing-mills
Reed J Q, photographer
Remarque Mrs Christina, midwife
Remarque John F, physician
Riedi V, liquors
Roberts Henry J, groceries, fruit and vegetables
Robinson & Farrell (Wm Robinson and Wm F Farrell), blacksmiths and wagonmakers
ROBUSON GEORGE, Petaluma Brewery, Main
Rodgers & Munday (J P Rodgers and M E C Munday), attorneys
Rogers Edward, liquors
ROSS GEORGE, photographer, 36 Main
ROTHS M, marble works, Main opp Masonic Temple
Rugg John T, bakery and confectionery
ST CLAIR GEO W (Young & St Clair), Main
ST JOHN S C (Tempel & St John), Main
Savage John, mfg jeweler
Schierhold & Wohlers (H Schierhold and T Wohlers), liquors
SCHLOSSER T C, stoves and tinware, 108 Main
Schmitt Geo, general merchandise
Schnitz X, merchant tailor
Schultz R F, bootmaker
Scott J D (B F Cox & Co)
Scudder N W, real estate agt
SHATTUCK F W, editor "Petaluma Courier," Main
SHATTUCK W F, proprietor "Petaluma Courier," Main
Shepherd J S, physician
Shirek —— (Shirek & Co)
Thorn Chas Jr, general freight agt S F & N P R R
Show A J, dry goods, clothing, furnishing goods, etc, and merchant tailor
SKILLMAN THEO, importer and breeder of Norman horses
Smitt J B, physician
Snow J, real estate agt, notary public and justice of the peace
SOLDATE & CO (J A Soldate and J Cereghino), Washington Hotel, Washington
SONOMA BEER DEPOT, John Vinal proprietor, Main
SONOMA BREWERY, Geo Griess proprietor, Western ave cor Upham and Stanley
Sonoma County Water Co, Francis Smith pres, Wm Hill vice-pres, F W Lougee sec and supt, Col B L Hesseltine collector
SONOMA & MARIN MUTUAL BENEFICIAL ASSOCIATION, L G May pres, M H Falkner sec, Main
South British National Assurance Co, Scudder & Tuttle agts
Spotswood & Co (R and G Spotswood), blacksmiths and carriagemakers
Stearns F R, practical optician and jeweler, watches, clocks, jewelry
Steiger P Jos, gun and locksmith
Steitz H, general merchandise
Stolker Wm, bootmaker
Sweed P H (Shirek & Co)
Sweeney Wm, livery stable
Swiss Store, H Steitz propr
Symonds & Lamoreaux (C W Symonds and G W Lamoreaux), general groceries, hay, grain and produce
TALLEY H H, house, sign and ornamental painting, Main
TEMPEL C (Tempel & St John), Main
TEMPEL & ST JOHN (C Tempel and S C St John), hardware and agricultural implements, Main
"THE ECHO." Towne & Hinkle (C Towne and W S Hinkle), editors and proprietors, cor C and 3d
THE PACIFIC AND PETALUMA WIND MILL, SELF REGULATING, C P Hatch propr, 26 Keller
Thompson J D, fruit, cigars and confectionery
Tighe Kelley, Brooklyn Hotel

The "ROYAL ST. JOHN" SEWING MACHINE, No. 30 Second Street, San Francisco, Cal. C. SHAW, General Agent.

PIONEER IRON WORKS, CALVIN NUTTING & SON, Proprietors. Established 1849 227 Main Street, S F.

ODD FELLOWS' SUPPLIES, Flags, Banners, etc., at NORCROSS & CO., Masonic Temple, No. 6 Post Street, S. F.

Torr C L, mgr Petaluma Woolen Mills
Towne C (Towne & Hinkle)
Towne Smith D, druggist
Treuholtz E M, druggist
Treuholtz E M, physician
Truelson C, jeweler
Twist & Alloway (Minnie Twist and Mary Alloway), dressmakers
Union Hotel, Gerckens & Hirn propr
VAN DOREN J S, cashier Bank of Sonoma, cor Main and Washington
Van Doren Wm L, American Hotel
Veale & Roach (W R Veale and Thos Roach), groceries and provisions
Viera Joseph, fruits and vegetables
VINAL JOHN, liquors, Main
Von Lee Chris, junk store
Walsh M, boots and shoes, and bootmaker
Warnekros U, gun and locksmith
WASHINGTON AND FASHION STABLES, T J Beggs and W C Percival proprietors, cor Washington and Kentucky
WASHINGTON HOTEL, Soldate & Co proprietors, Washington
Waters Mrs S J, dressmaker
"WEEKLY ARGUS." Weston & Co editors and proprietors, Main
Wells, Fargo & Co, A Henry
Wells Wm R, physician
Western Assurance Co of Toronto, L Canepa agt
Western Fire and Marine Assurance Co, Scudder & Tuttle agts
Western Union Telegraph Office, H B Higbee mgr
Weston & Co (H L Weston, J H McNabb, and Samuel Cassiday), proprs "Weekly Argus"
Weston Henry L, postmaster
Whitehead Chas, barber
Whiting H C, supt S F & N P R R
Whitney A P, gen commission merchant
Whitney A P, groceries
Wick Jacob, Petaluma Tannery
Wickersham J G, pres First National Gold Bank
Wiers & Spotswood (J Wiers and A Spotswood), blacksmiths and wagonmakers
Winans & Goshen (J L Winans and M D Goshen), grocers, hay, feed and grain
WOMANS' RELIEF ASSOCIATION of Petaluma, J E Woodworth president, M M Codding secretary, 4th bet B and C
WOODWORTH J E, president Womans' Relief Association of Petaluma, 4th bet B and C
WORTH W H, Foundry and Machine Works, Keller nr Washington
Young Chas, groceries
YOUNG C M (Young & St Clair), Main
Young Geo C, agt Life, Fire and Accident Ins Co
YOUNG & ST CLAIR (C M Young and Geo W St Clair), house and ornamental painting, Main
Zartman W & Co, mfrs buggies, wagons

T. J. BEGGS. W. C. PERCIVAL.

Washington & Fashion

Livery, Feed and Sale Stables.

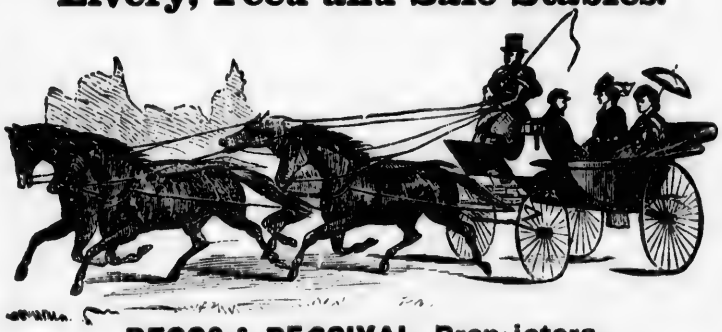

BEGGS & PERCIVAL, Proprietors,
Corner Washington and Kentucky Steets, Petaluma
Good Teams and Saddle Horses to let. Particular attention paid to the care of Farmers' Stock and the Boarding of Horses.
☞ Also, Proprietors of the Bodega Stage Line, which leaves Petaluma daily (except Sundays) at 7:30 A. M., *via* Washoe House, Bloomfield and Valley Ford.

H. WACHHORST Has a Magnificent Assortment of CHAINS, CHATELAINES, etc. 315 J Street, Sacramento, Cal.

CONKLIN BROS., PACIFIC STEAM CARPET BEATING, ALSO WHITENING. 333 TYLER ST. S. F.

CALVIN NUTTING & SON, 337 MAIN STREET, SAN FRANCISCO. Iron Doors, Bank Vaults, Etc.

THE PACIFIC WINDMILL,

THE ONLY RELIABLE SELF-REGULATOR.

Stops when the wind blows hard, never requires watching. Is always ready to do its work. Will not blow down. Never failed to take Premiums wherever shown.

C. P. HATCH, 26 KELLER STREET, Petaluma.

Having secured the Patent Right for Sonoma and Napa Counties I am now manufacturing and selling these Mills at the lowest possible prices.

I also manufacture the "ALLEN BUTTER-WORKER" and LIGNUM-VITÆ BUTTER-MOLDS, and will fill orders by Express or otherwise at lowest rates.

C. P. HATCH, No. 26 Keller Street, Petaluma.

PETALUMA FOUNDRY

AND MACHINE WORKS,

Keller Street, near Washington, Petaluma, Cal.

W. H. WORTH, Proprietor.

(For the past ten years Foreman of the Union Iron Works, Prescott, Scott & Co., San Francisco.)

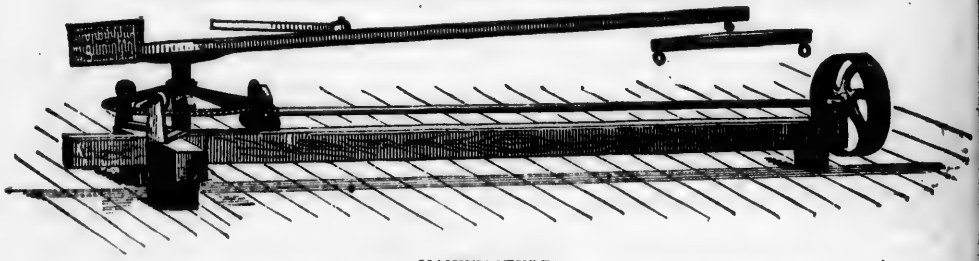

MANUFACTURES

ALL KINDS OF MACHINERY,

Including Horse Powers from 1 to 14 Horse,

At Short Notice and at Reasonable Rates.

CONKLIN BROS., PACIFIC STEAM CARPET BEATING, ALSO WHITENING. 333 TYLER ST. S. F.

LOUIS BRAVERMAN & CO, Manufacturers of Fine Jewelry & Diamond Work, 119 Montgomery Street, S. F.

SONOMA BREWERY,
PETALUMA.

GEORGE GREISS, Proprietor.
Western Avenue, cor. Upham and Stanley.

PETERS.

SAN JOAQUIN COUNTY. A post and express office at the junction of Stockton and Copperopolis Division of the Central Pacific R. R., where change of cars is made for Milton, 15 miles, Oakdale, 19 miles, and Stockton, 15 miles distant. It has about 50 inhabitants.

Atwood J P, blacksmith
Baker S T, agt Copperopolis and Milton R R and saloon
McMahon Martin, hotel
Snow W B, saloon
VAN CURAN R O, groceries and postmaster
Webb T J, saloon

PETROLIA.

HUMBOLDT COUNTY. A post and telegraph office, 45 miles southwest of Eureka. Population 210.

Ball J, constable
Conklin M J, notary public
Dwelly J P, justice of peace
Hunter W S, general merchandise
MACKY JNO A, general merchandise and postmaster
Marshall D L, saddler
O'Leary & Johnson, blacksmiths
Rackliff C F, hotel
Schuchert P, boots and shoes

PHILIP'S FLAT.

HUMBOLDT COUNTY.

Perkins ——, general merchandise

PHOENIX MINE.

NAPA COUNTY. Post-office Pope Valley.

Liddell Wm, propr Etna Springs Hotel
Meyers Daniel, propr Phoenix Mines
RHODES M G, supt Napa Con Quicksilver Mine

PICO CANYON.

LOS ANGELES COUNTY. Post-office Newhall.

Mentry C A, supt Pico Wells

PIERSON SPRINGS.

LAKE COUNTY. Post-office Bertha.

Kebert J J, propr Pierson's Springs

PIGEON CREEK.

AMADOR COUNTY. Post-office Oleta.

Uhlinger Bros, vineyard and winery

PIGEON POINT.

SAN MATEO COUNTY. Post-office Pescadero. A telegraph office, 38 miles by stage from San Mateo.

COBURN L, wharf
Government Light House
Machado M, saloon

PILARCITOS TOLL GATE.

SAN MATEO COUNTY. Post-office Half Moon Bay.

Clark W H, saloon

PILOT HILL.

EL DORADO COUNTY. A post-office, 8 miles south of Auburn by stage. Population 100.

Ashley W E, blacksmith
Bayley A J, general merchandise
Buchan W, general merchandise
Jones Conrad, tailor
Lovejoy & Lewis, stage lines
Marson L, blacksmith
McLagan Mrs, hotel
Mendez J A, general merchandise
Warner M L, bootmaker

PINE GROVE.

AMADOR COUNTY. A post-office, on the Jackson and Drytown stage road, 9 miles north of Jackson, the county seat. It is nicely located, has a very

H. WACHHORST Has a Magnificent Assortment of CHAINS, CHATELAINES, etc. 315 J Street, Sacramento, Cal.

THE "NEW REMINGTON" SEWING MACHINE, C. SHAW, General Agent, No. 30 Second Street, San Francisco, Cal.

PRISON CELLS, Cemetery Fences, etc., No. 237 Main Street, S. F. CALVIN NUTTING & SON.

ALLEN, TUGGLE & CO. Black Walnut Lumber, 18 and 20 Spear St., San Francisco.

good school and has a population of 125. It is supported by the mining interest.

Emmons S W, hotel
Hinckle Rev, clergyman (Methodist)
WHEELER J T, general merchandise and postmaster
Williams J J, blacksmith and wagon-maker

PINE GROVE.

MENDOCINO COUNTY. Post-office Caspar.

Jardine & Sass (James Jardine and C D F Sass), tannery
Sass C D F, brewery

PINE GROVE.

BUTTE COUNTY. Post-office Clipper Mills; 3 miles above Clipper Mills.

Schultz J F, hotel

PINE LOG CROSSING.

TUOLUMNE COUNTY. Post-office Columbia; is on the direct road to Crystal Palace Cave, 2 miles distant.

WIEDEKIND A, general merchandise

PINE PEAKE.

CALAVERAS COUNTY. Post-office Mokelumne Hill.

Cook Bros, mining

PINE STATION.

NAPA COUNTY. Post-office St. Helena.

Thoman John, wine cellar

PINO.

PLACER COUNTY. A post, and express office, on the line of the Central Pacific R. R., 25 miles from Sacramento and 11 miles from Auburn.

Boller & Fischer, blacksmiths
HASKELL DUDLEY
Laird Hydraulic Mine
Loomis J O, postmaster and agt W, F & Co and Central Pacific R R agt
Pino Exchange, J O Loomis propr
Pino Stone and Polishing Works, John Lee propr
Yankee Hill Hydraulic Mine

PINOLE.

CONTRA COSTA COUNTY. A post, express and telegraph office, situated on San Pablo Bay. Also a station on the Central Pacific R. R., 14 miles from Oakland.

Boyd J W, blacksmith
California Powder Works
FERNANDEZ B, postmaster and general merchandise
Frazer J A, blacksmith
Lacke J R, wagonmaker
O'Brien Mrs Mary, saloon
Thorm P, county supervisor

PIONEER MINE.

SIERRA COUNTY. Post-office St. Louis.

BAKER B F, owner Pioneer Mine

PITTVILLE.

SHASTA COUNTY. A post-office, situated on Pit River, in the eastern portion of the county. It has stage communication with Redding, and depends on stock-raising and agriculture for its support.

Marks L, hotel
PENROSE C, general merchandise and postmaster
Younge C, feed stable

PLACERVILLE.

EL DORADO COUNTY. A post, express and telegraph office. One of the oldest mining towns in the State, and originally called Hangtown; is the county seat of one of the finest fruit growing counties in the State, and with the mining interests and the development of quartz and gravel discoveries of late, prospects are bidding fair to make this place one of the most important of the inland towns of California. It is 60 miles east of Sacramento, 30 miles by stage from Auburn, and 11 miles from Shingle Springs, the present terminus of the Placerville and Sacramento R. R.

Alden S J & Co, druggists
Alderson Thomas, dry goods, clothing and banking
Allen H S, gunsmith
Ballard & Simmons (J Q A Ballard and H F Simmons), liquors
Barss F F, jeweler and watchmaker
Bartholomew & Pratt (A Bartholomew and H H Pratt), livery and feed stable

HARDWOOD LUMBER, WHITE BROS. 13 & 15 Main and 14 & 16 Spear St., S. F. Counter Tops, Newel Posts, Balusters.

JOE POHEIM, THE TAILOR. Suits made to order from $20. 203 Montgomery & 724 Market.

THE "NEW REMINGTON" SEWING MACHINE. C. SHAW, General Agent, 30 Second Street, San Francisco, Cal.

MUTUAL LIFE INSURANCE CO., OF NEW YORK. ECONOMICAL MANAGEMENT. CAREFUL SELECTION OF RISKS.

ODD FELLOWS' SUPPLIES, Flags, Banners, etc., at NORCROSS & CO., Masonic Temple, No. 6 Post Street, S. F.

Bayley A A, city supervisor
Becker John, professor of music
Baffa Angelo, liquors
Bennett M P, attorney
Blair John & James, lumber, hay and grain
Blanchard Geo G, attorney-at-law and notary public
Boles E A, blacksmith and wagonmaker
Bonython James, cigars and tobacco
Brian Henry, furniture and undertaker
Brown Gus, tailor
Burnham George, sheriff and treasurer
Butts James, barber
Carpender W P, justice of the peace
Carpenter G J, attorney
Carpenter Prentice, attorney
CARY HOUSE, W M Donahue proprietor
CENTRAL HOUSE, John Titler proprietor
CITY DRUG STORE, Shelley Inch proprietor
Collins Fred, coroner
Cook & Sibeck (Abraham Cook and C Sibeck), El Dorado Flour Mills
Crippin J J, feed stable
Crocker B S, dry goods, boots and shoes
Culbertson A T, furniture and bedding
Darlington Abraham, groceries
Dater Robert, blacksmith
DAVIS B F, editor and proprietor "El Dorado County Republican"
Degelman John, boots and shoes
DENCH J W, saddles and harness
Ditson Wm, liquors
Dixon W H, groceries
DONAHUE W M, proprietor Cary House
Dryer J L, physician
Dunn D, horseshoer
Dunn Nelson, carpenter
"EL DORADO COUNTY REPUBLICAN," B F Davis editor and proprietor
Engesser P H, liquors
Fox J, blacksmith
Fraser Thos, notary public
Frey Lawrence, meat market
Galt Thos A, county assessor and collector
Giebenhain F G, liquors
Giebenhain Mrs Mary, brewery
Gilbert Geo H, photographer
Glynn Ira, dentist
Graham Rev, Presbyterian clergyman
Graves A M, groceries
Greene Benjamin, gunsmith
Gualco Father, Catholic clergyman
Hardie Thos, supervisor
Hilbert Charles, bakery and confectionery
HOFMEISTER F, proprietor Ohio House; ample accommodations, moderate charges; bar supplied with choice wines, liquors and cigars
Howard Clarke, attorney-at-law
Hulburd Canning and Drying Co, H G Hulburd mgr
Hutchinson Samuel Jr, mining supt
INCH SHELLEY, books and stationery
Ingham George H, district attorney
Irwin Chas F, attorney-at-law
Johnson William, barber
Jones & Chichester, lumber
Keespe Joseph, candy and varieties
KEIL C H, hairdresser
Kemp William, cooper
KEMPTHORN J H, choice wines, liquors and cigars
Kimball Geo W, surveyor
Kinne Mrs E, propr Placer Hotel
Landecker Isaac, barber
Landecker Louis, groceries
LEWRIGHT A J, proprietor stage line to Grizzly Flat
Loveless ——, supervisor
Lowry A J, agt W, F & Co and postmaster
Ludinghouse Fred, blacksmith and wagonmaker
Manley A G, propr Miners' Restaurant
Markham C E, school supt
Marks I D, agt patent fruit pitter
Marks L D, justice of the peace
Mason & Reed (B D Mason and John I Reed), groceries
McPearson John M, soda water mfr
Mell John, liquors
Merrill C E, deputy collector internal revenue
Mierson & Jewell (A Mierson and G Jewell), clothing, dry goods and banking
Miller J W, liquors
Morey H S, Placerville Foundry and Machine Shop
Morris O V, bootmaker
"MOUNTAIN DEMOCRAT," Selkirk & Selkirk editors and proprietors
Muffley W N, clerk Central House
Mullen Wm, liquors
Myers George, liquors
O'Donnell J C, tobacco and cigars
OHIO HOUSE, F Hofmeister proprietor
O'NEIL JOSEPH, professional miner
Parkhurst E, bootmaker
Parkhurst O, general merchandise
Patten Thomas B, notary public and conveyancer
Patton & Mayer (M Patton and M Mayer), blacksmiths and horseshoers
Pierce Rev C C (Episcopal)
Rogers J C, tailor
Rolleri Joseph, liquors

H. WACHHORST Has an Endless Variety of Rings from Solid Gold to COSTLY DIAMOND SETTING. 315 J St., Sacramento.

CONKLIN BROS., PACIFIC STEAM CARPET BEATING, ALSO WHITENING. 333 TYLER ST. S. F.

CALVIN NUTTING & SON, 827 MAIN STREET SAN FRANCISCO. Iron Doors, Bank Vaults, Etc.

ALLEN, TUGGLE & CO., OREGON ASH AND MAPLE, 18 & 20 Spear St. San Francisco.

For THE BEST FITTING SUIT OF CLOTHES go to JOE POHEIM, the Tailor.

SELKIRK & SELKIRK (W A and W R Selkirk), editors and proprietors "Mountain Democrat"
Sigwart J A, jeweler and watchmaker
Simon M & Son (M and D Simon), dry goods and clothing
Simpson James, bakery
Skinner J D, deputy assessor and collector
Smith H W, physician
Spenbeck A J, carpenter
STEPHENS J C, livery, feed and boarding stable
STEPHENS T R, proprietor Placerville and Shingle Springs Stage Line
Stewart A G, mgr W U Tel Co
STONE DR W W, dentist
TAGTMEIER & CO (F Tagtmeier and Charles Robles), Washington Meat Market
Thomas Mrs I B, millinery
Tindall George P, A M, Placerville Academy
TITLER JOHN, proprietor Central House
Tracy H N, boots and shoes
Tyson Charles, dentist
Varozza Marco, liquors
WASHINGTON MARKET, Tagtmeier & Co proprietors
Weatherwax C H & Co (C H Weatherwax, J B Sturges and R Alderson Jr), hardware, stoves and tinware
Welts C W, liquors
Williams Geo E, superior judge
Wilson D, liquors
WILTSE & CARPENTER (W Wiltse and F C Carpenter), fruit and produce, green and dried fruits
Witmer E W, county clerk, recorder and auditor
Wonderly N, blacksmith
Worthen H W A, physician
Wythe J H Jr, clergyman (Methodist)
Yarnold R, prop Bowman House and grocerie, Upper Placerville
Yarnold Richard, meat market
Young M W, physician
Zeiss Jacob, propr California Brewery

J. C. STEPHENS,
Livery, Feed and Sale Stable,
PLACERVILLE,
El Dorado County, CALIFORNIA.
THE BEST LIVERY TURNOUTS
Furnished at the Shortest Notice.
ALSO,
BOARDING STABLE.

J. W. DENCH,
Manufacturer of and Dealer in
Saddles and Harness.

LEATHER, SHOE FINDINGS,
Guns, Pistols, Cartridges, and Sportmen's Complete Outfits, etc.
IRON FRONT BLOCK,
Main Street, Placerville, Cal.

SUN INSURANCE CO., IS THE FAVORITE FIRE AND MARINE COMPANY ON THE COAST.

CONKLIN BROS., PACIFIC STEAM CARPET BEATING, ALSO WHITEWING. 333 TYLER ST. S. F.

HARDWOOD LUMBER, WHITE BROS., 13 & 15 Main and 14 & 16 Spear St. S. F. Oak, Ash, Hickory, Maple, Cherry, etc.

LOUIS BRAVERMAN & CO., Successors to Braverman & Levy, JEWELERS, 119 Montgomery Street S. F.

J. H. KEMPTHORN,
—Wholesale and Retail Dealers in—
PURE WINES AND LIQUORS,
Main Street, Placerville.
☞ Families Supplied on Short Notice.

T. R. STEPHENS
PROPRIETOR.
Placerville and Shingle Spring
STAGE LINE
RUNS THROUGH
Mud Springs and Diamond Springs.

DR. W. W. STONE,
DENTIST,
OFFICE:
OVER ALDERSON'S STORE,
Main St., Placerville, Cal.

GRIZZLY FLAT
STAGE LINE
A. J. LEWRIGHT, Prop'r.
LEAVE PLACERVILLE EVERY
Sunday, Tuesday and Thursday,
Return from Grizzly Flat
EACH FOLLOWING DAY.
Placerville, El Dorado Co., Cal.

MOUNTAIN DEMOCRAT,

ESTABLISHED 1854.

SELKIRK & SELKIRK, Proprietors.

South Side of Main St., Two Doors below Cary House,

PLACERVILLE, CAL.

OLDEST DEMOCRATIC PAPER IN CALIFORNIA.

OFFICIAL PRESS OF EL DORADO COUNTY,

And has the LARGEST CIRCULATION of any Paper in the County.

PLAINFIELD.

YOLO COUNTY. A post-office, 7½ miles southwest of Woodland.

Chaney Stow, harnessmaker
Coffman August, blacksmith and wagonmaker
Stroup Harry, blacksmith and wagonmaker
WALDORF J W, general merchandise and postmaster

PLAINSBURG.

MERCED COUNTY. A post and express office, 11 miles southeast of Merced. A railroad shipping point.

Albeck A J W, general merchandise
Bond L R, clergyman (C P Church)
Bowden W H, hotel and saloon
Dahle J, bootmaker
Harrin & Newman, hotel
Hencock & Van Campen, blacksmiths

H. WACHHORST'S Selection of JEWELRY in the RAREST IN THE STATE 315 J Street, Sacramento, Cal.

THE "NEW REMINGTON" SEWING MACHINE, No. 30 Second Street, San Francisco, Cal. C. SHAWL, General Agent.

PRISON CELLS, Fences and Bridge Work, 237 Main Street, S. F. CALVIN NUTTING & SON.

ALLEN, TUGGLE & CO., CHERRY LUMBER, 18 & 20 Spear St. San Francisco.

JOE POHEIM, THE TAILOR, makes the BEST FITTING Clothes in the State.

Jacobs A, general merchandise
LANDER A, justice of peace, notary public, and postmaster
Lander & Bro, wagonmakers
Mallory Mrs John, milliner
O'Brien E S, physician
Ramas Thos O, Spanish bit mfr
Ring John E, saloon
Sawrie R A, clergyman (Methodist)
Sox C & Bros, hotel
Thorup John, general merchandise
Turner W W, butcher
Van Campen A B, blacksmith
Waller James, blacksmith
West & Furman, dry goods

PLANO.

TULARE COUNTY. A post-office, 3 miles southeast of Porterville.

Babcock L B, blacksmith
Dwinell Clark, blacksmith
Hunt C N, wagonmaker
Russell Bros (Geo and John), gen mdse
Russell Geo H, carpenter and photographer
Russell P, livery and sale stable
THOMSON WM, general merchandise, postmaster, and hotel

PLEASANT GROVE.

SACRAMENTO COUNTY. Post-office Sacramento.

Klump S, hotel
Salisbury J, general merchandise

PLEASANT GROVE.

SUTTER COUNTY. A post-office, situated 25 miles southeast of Yuba City, in a fertile section, and has many well-improved farms in the vicinity. Population 100.

Bradley F, bootmaker
Engasser Chas, butcher
Hallecker John, carpenter
Klemp H, hotel and saloon
Metcalf C E, saloon
PHILLIPI BROS, wheelwrights and blacksmiths, and manufacturers of Aeolus Windmill
Pierce & Salisbury, gereral merchandise
Saunders J D, blacksmith

PLEASANTON.

ALAMEDA COUNTY. A post, express and telegraph office, situated at the entrance of Livermore Valley, on the Central Pacific R. R., approaching from the west; 42 miles from San Francisco, and 11 miles from Niles. As its name indicates, it is a pleasantly situated village, of about 800 inhabitants, well shaded streets, and a thriving town, the first-class hotel being the Rose House.

Alviso J M, livery stable
Arendt H, postmaster and agt W, F & Co
Arendt H & Co (H & J Arendt), general merchanise
Bass Cyrus, physician
Bilz J A, blacksmith and wagonmaker
Boush Albert R, bakery
Boydston U A, agt C P R R, and W U Tel operator
Burbank James, artist
Conner James, bootmaker
Dadila S, bootmaker
Darcy M, saloon
Detjens H, general merchandise
Dilz J A, blacksmith and wagonmaker
English J C, school trustee
Evans T R, fruit and poultry
Farmers' Hotel, Jacob Johnson propr
FOLEY D J, editor and proprietor "Pleasanton Star"
Geyser John, saloon
Goyette John, harnessmaker
Hallon Daniel, meat market
Harms August, farmer and school trustee
HARRIS & SON (Wm Harris and T W Harris), livery and feed stable
Herbert Mrs M, dressmaking
Hortenstine, Stover & Co (J B and Jas Hortenstine and J E Stover), general merchandise
Johnson Jacob, hotel
Kolb Philippi, gen mdse and flour-mill
Ludwig Wm, market
Marchenoa Louis, plasterer and painter
Mark I N, physician and justice of peace
Meedse George, carpenter
Morris Mrs M, dressmaking
Motley A, milliner
Murphy James J, Emerald House
Myer, Chadbourne & Co, grain warehouse and lumber
Napier Wm, saloon and ice
Neal J H, constable and collector
Palmer J R, attorney-at-law and notary public
Pasco Thos, hotel
Phelps T J, clergyman (Presbyterian)
PLEASANTON HOTEL, Martin Stajohann proprietor
PLEASANTON STAR, D J Foley editor
Powers P, clergyman (Catholic)
ROSE HOTEL, J A Rose proprietor
ROSE J A, proprietor Rose Hotel
Schwartz Jacob, boot and shoemaker
Silva Manuel, barber and saloon

MUTUAL LIFE INSURANCE CO., OF NEW YORK, F. S. WINSTON, Prest. CHEAPEST AND BEST. See Adv. Page.

THE "NEW REMINGTON" SEWING MACHINE, No. 30 Second Street, San Francisco, Cal. C. SHAW, General Agent.

HARDWOOD LUMBER, WHITE BROS., 12 & 14 Main and 14 & 16 Spear St., S. F. Black Walnut, Spanish Cedar, Veneers.

DANIEL NORCROSS & CO., Military Goods, Regalias, etc., for all Orders, Masonic Temple, No. 6 Post Street, S. F.

STAJOHANN MARTIN, proprietor Pleasanton Hotel
Stearne C B, blacksmithing
Strang H H, saloon
Telles Joseph M, wine depot
Waterman M & Co, grain dealers and warehouse
Weller H O, agt Waterman & Co and auctioneer
WISE C H, stoves and tinware
Zeller C, painter

PLEASANTON HOTEL,
Deutches Gasthaus.
Pleasanton, Alameda Co., California,

Board and Lodging, per Week ....$5.00 to $7 00
" " " Day.....$1.00 to $1.50
Single Meals.....25 Cents.

MARTIN STAJOHANN, Prop'r.

PLEASANT VALLEY.

EL DORADO COUNTY. A post-office, 21 miles by stage from Shingle Springs, and 12 miles from Placerville. Population 275.

Casey Jas, hotel
Baker Volney, surveyor
Burns Samuel, farmer
Campbell John, sheep raiser
Crabtree W N, gunsmith
Dent J W, farmer
Doran Robt, farmer and stock raiser
Duncan O H P, farmer and stock raiser
Fletcher & Thompson, farmers
Frame James S, farmer
Graham J R, farmer
Halliburton H W, farmer
Holinquist John, limekiln
Hufstetler Jacob, farmer
Jacobson John, sheep raiser
LEE E T, general merchandise
Long S A, saloon
Lumercau C M, farmer
Manier Elam, teamster
McCutcheon J T, teamster
McCutcheon S M, poultry
Myers Mrs Joseph, hotel
Norris R, hotel
Osborn A P, farmer and fruit grower
Osborn F, farmer
Osborn Oliver, farmer and carpbreeder
Philips M M, poultry
Rand A, lumberman
Richardson Emmett, gen mdse
Ross Andrew, sheep raiser
Rowland Marcus, carpenter and fruit grower
Rowland James, carpenter
Smits Joseph, farmer
Snyder Thos J, cooper
Stalks Henry, hotel
THOMPSON A F, postmaster
Witt H S, farmer
Worthley Thos W, stock raiser

PLEASANT VALLEY.

VENTURA COUNTY. See Springfield.

PLEITO.

MONTEREY COUNTY. Post-office Jolon; 54 miles by stage from Soledad.

Betts Jas T, blacksmith
HACKETT J A, general merchandise
Taylor W H, hotel

PLYMOUTH.

AMADOR COUNTY. A post, express and telegraph office; is a thriving and prosperous town of 1400 inhabitants; is 12 miles north of Jackson on the Jackson and Latrobe stage road. It is nicely situated, beautifully laid out and the scenery is picturesque; fruit, vegetables and grain are grown to a considerable extent, though mining is the interest to which it looks for its support. The water, like its fruits, is excellent. It has telegraphic communication and a daily stage mail, connecting with eastern and western bound overland trains.

BAUGHMAN ADAM, lumber dealer
Bevan E J, postmaster and W, F & Co's agt and mgr W U Tel Co
Blower John, bootmaker
Bouterious A, meat market
Brace M S, liquors
BUCKOW EMIL & CO, liquors wholesale and retail
Bullard George, liquors
Burner Jans, teamster lumber yard
Coblentz S & Co, general merchandise
Coleman Samuel, liquors
COMMERCIAL HOTEL, Alfred Corneal proprietor
CORNEAL A, proprietor Commercial Hotel
Corwin Rev W S, clergyman (Methodist)
Davis J D, tailor
DAVIS THOMPSON, livery stable
Duncan R H, gen mdse and druggist
EASTON MRS L J, proprietress Forest House
Empire Store, dry goods and gen mdse
Farnham H C, lumber
Felker William, blacksmith
FOREST HOUSE, Mrs L J Easton proprietress

H. WACHHORST Repairs Watches, Chronometers and Clocks at Short Notice. 315 J Street, Sacramento, Cal.
CONKLIN BROS., CARPET BEATING & RENOVATING WORKS, 333 GOLDEN GATE AVENUE (TYLER ST.) S. F.
CALVIN NUTTING & SON, Tubular Wheelbarrows, Bolt and Bridge Work, 227 Main Street San Francisco.

ALLEN, TUGGLE & CO., Ship Plank, all kinds, 18 and 20 Spear St., San Francisco.

CONKLIN BROS., CARPET BEATING & RENOVATING WORKS, 333 GOLDEN GATE AVENUE (TYLER ST.) S. F.

JOE POHEIM, THE TAILOR, makes the BEST FITTING Clothes in the State.

Gazzolo G B, hotel
Gibenheim & Bullard (Fred Gibenheim and George Bullard), liquors
Gilbert J W, barley mill
HARVEY W C, proprietor Harvey House
HEILRATH JOHN, blacksmith, wagonmaker and undertaker
Hugo Victor, liquors
Hnot Felix, blacksmith and wagonmaker
Irvin R C & Co (R C Irvin and J Steinmeta), harnessmakers
Jackson J, hairdresser
Jefferson W H, blacksmith
Johnson E S, horseshoer
Johnson Charles, liquors
Joy A C, tinsmith
KELLEY W H, undertaker
King Solomon, liquors
LAN GEN, laundry
Lang Adam, bakery
Leach M, liquors
Livington John, blacksmith
Lutnesky A E, watchmaker and jeweler
Matullick Nic, barber
Merich Antoni
Miller Bros (J G and W Miller), livery stable
Nicklous Henry, meat market
Norris Bros (J C and L G Norris), liquors
Periano Devaggio, vegetables
"PLYMOUTH REPORTER," H S Turner, editor and proprietor
Potter E S, feed stable
PURCELL EDWARD, liquors
Reale A L & Co (A L Reale and Frank Levegaia), general merchandise
REED T W, varieties, d aler in choice confectionery, domestic and tropical fruits
Reynolds A J, barber
RUOFF & BAUGHMAN, lumber dealers
Salmon John, varieties
Scoble Wm, saloon
Sloat & Weston (E A Sloat and W S Weston), bootmakers
Smith A C, physician
Steinmetz ', insurance agt
Taylor Wm, barber
Timbrook J G, restaurant
TURNER H S, "Plymouth Reporter"
Vegia B, tailor
Veintich Nicola, propr Pioneer Saloon
Vicini G B, general merchandise, harness
VOTAW AUSTIN, general varieties and confectionery
Waddell Robert, night watchman and deputy sheriff
Watkins Mrs Mary, varieties, millinery and lodging-house
Wild J W, varieties
WINTELER GEORGE, bootmaker
Woolford & Davis, livery

W. H. KELLY,

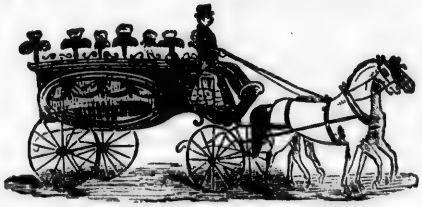

UNDERTAKER

COFFINS AND CASKETS

Furnished at Short Notice and at Reasonable Rates.

NO EXTRA CHARGE FOR HEARSE.

Main Street, - - Plymouth, Cal.

SUN INSURANCE CO., IS THE FAVORITE FIRE AND MARINE COMPANY ON THE COAST.

HARDWOOD LUMBER, WHITE BROS., 13 & 15 Main and 14 & 16 Spear Street, S. F. Oregon Ash, Maple and Alder.

LOUIS BRAVERMAN & CO., Sterling Silverware and French Clocks, 119 Montgomery St.

H. WACHORST Invites Attention to his GENUINE STERLING SILVERWARE. 315 J St., Sacramento, Cal.

HARVEY HOUSE

W. C. HARVEY, Prop'r.

Board by the Month.....$24.00
" " Week..... 7.00
" " Day..... 1.50

Plymouth, Amador County, Cal.

JOHN HEILRATH,

Blacksmith and Wagon Maker,

AND UNDERTAKER,

Plymouth, Amador County, Cal.

THE

PLYMOUTH REPORTER,

Published Every Friday, by

H. S. TURNER,

Editor and Proprietor.

OFFICE:

West End Of Main Street,

PLYMOUTH, CAL.

SUBSCRIPTION.—One Year, $2.00; Six Months, $1.00; Three Months, 75 cents.

ADVERTISING.—One Square (two inches) one month, $2.50; special rates for more than one square.

POINT ARENA.

MENDOCINO COUNTY. See Punta Arenas.

POINT REYES.

MARIN COUNTY.

Hewitt Geo, propr Hewitt's Hotel
MARTIN S. postmaster
Whitney A P & Co, general merchandise and country produce

POINT SAL.

SANTA BARBARA COUNTY. Post-office Guadaloupe.

Point Sal Wharf and Lumber Co (G C Perkins, C Nelson and S H Harmon), Capt J H Jacobs agt

POINT OF TIMBER.

CONTRA COSTA COUNTY. A post-office, situated one mile from Tracy Station, on the Central Pacific R. R. A fine agricultural region surrounds it.

Brackett Geo, blacksmith
Carey J E W, justice of the peace
Connors Kerron, blacksmith
French W N G, mineral springs
McCabe J P, postmaster
Salls J A, general merchandise
Wilkening H, hotel

POMO.

MENDOCINO COUNTY. A post-office and a small trading post in Potter Valley, 16 miles from Ukiah. Population 100.

Brower J D, stock and agriculture
Crossley F M, postmaster
Kilbown W B, butcher
McCoy John, blacksmith
Mewhinney John, hop grower and agriculturist
Neil Samuel, hops and agriculture
Parton Mrs M, hotel
Street C V, bootmaker

POMONA.

LOS ANGELES COUNTY. A post, express and telegraph office, on the Central and Southern Pacific R. R., 25 miles from Colton; population 275.

Alexander L, general merchandise
Ashby W, saloon
Brosseau L, hotel
Brown Ch, physician
Fairchild B H, physician
Farnsworth J W, butcher
Garcia A, restaurant
Hollyday J, hardware
Johnson A R, bootmaker
Kirkland R M, clergyman (Methodist)
Machado I A, livery
Martinez P, butcher
Mills I J, attorney-at-law
Pones P C, attorney-at-law
RUTH THEODORE, drugs and general merchandise, insurance agent, postmaster and W, F & Co's agent
SATTLER H, general merchandise
Scott W H H, saloon
SHORT & MORTON, "Times" Printing Office
Smith W G, blacksmith
Toner P C, attorney
Young G W, barber

POPE VALLEY.

NAPA COUNTY. A post-office, 12½ miles northeast of St. Helena.

Bannett Jesse, wagonmaker
Esson A, blacksmith
Harvey Wm, blacksmith
Lidell W H, hotel

The "NEW REMINGTON" and "ROYAL ST. JOHN" SEWING MACHINES, C. SHAW, General Agent, No. 30 Second Street, San Francisco, Cal.

CALVIN NUTTING & SON, Tubular Wheelbarrows, Bolt and Bridge Work, 327 Main Street, San Francisco.

ALLEN, TUGGLE & CO., Ship Plank, all kinds, 18 and 20 Spear St., San Francisco.

JOE POHEIM, THE TAILOR, makes the BEST FITTING Clothes in the State.

Reagan J B, wagonmaker and carpenter
Standiford N W, blacksmith
Thomas M W, grocer and postmaster
Walters J J, propr Walters' Springs Hotel
Wardner F S, county supervisor
WARDNER S, general merchandise

POPLAR.

TULARE COUNTY. A post-office, 12 miles from Tipton.

CARPENTER A B, postmaster

PORT COSTA.

CONTRA COSTA COUNTY. A post, express and telegraph office, situated on the Carquinez Straits, 3 miles below Martinez, and is the point where the Central Pacific R. R. crosses over the Straits to Benicia, on the gigantic railroad ferry-boat *Solano*, capable of carrying over twenty-five coaches at a time. Port Costa is rapidly coming to the front as a point of shipment, where large vessels load grain for Europe direct.

Crowley & Casey (Dennis Crowley and Jerry Casey), boarding and lodging
Dailey H T, general supt Grangers' Business Association Warehouse
Dennehy & Brew (Jeremiah Dennehy and T S Brew), liquors
Dresbach Wm, grain merchant
Erskine Miss E C, propr Port Costa Hotel
FLEMING JOHN, liquors
Foley John, hotel
Grangers' Warehouse, H T Dailey agt
Inman Daniel, pres Grangers' Business Association Warehouse
Jones J P, postmaster, engineer and variety store
Marks F & Co, butchers
McHugh John, Railroad Boarding-house
McNear G W, grain merchant
Parrott & Co, grain shippers, Thos Watson agt
PERINE G M, agent for G W McNear, grain dealer
Railroad House, John McHugh propr
Redington Wm F, agt Wm Dresbach
Ryan John, liquors
Suisun Packing Co, canneries
Talken Mrs Mary, fruits, cigars and tobacco
VOSS FREDERICK, boarding and lodging
Watson Thos, agt Parrott & Co
Wheeler C E, barber
WRIGHT H M, agent Central Pacific R R, Port Costa and Benicia
Wright J H, agt Wells, Fargo & Co, and mgr W U Tel Co

PORTERVILLE.

TULARE COUNTY. A post and express office, 28 miles southeast of Visalia. Population 220.

Abby A A, livery stable
Baker Robert, general merchandise
Belknap C G, Tule River Indian agt
Bellingsley J D, livery
Bowen Ahab, liquors
Carroll Ralph, liquors
Chapman P E, physician and druggist
Davis A H, liquors
Davis P P, grocer
Fay & Twitchell, blacksmiths
Field J T, general merchandise
GILLIAM & GILMER, general merchandise and express office
Hammon D O, harnessmaker
Higgins O C, physician
Johnson & Hilton, flouring-mill
Kinkade J E, hotel
Lee Jas E, barber
Mann John, brewery
McClain C A, flour-mills
MENTZ WILKO, postmaster
Putnam R Porter, general merchandise
Redd Robt C, attorney
Rudd Jas H, veterinary surgeon
Stolz Peter, bootmaker
Traeger A, blacksmith and wagonmaker
Williamson G A, justice of the peace and notary public

PORT HARFORD.

SAN LUIS OBISPO COUNTY. Post-office San Luis Obispo. A telegraph office on the southern coast 201 miles below San Francisco, and landing place for the city of San Luis Obispo. Population 50.

Correo A, hotel
MANDERSCHEID GEO, W U Tel Co and agt S L O and S M V R R

PORT KENYON.

HUMBOLDT COUNTY. Post-office Ferndale.

COSTERISON G F & CO, general merchandise
De Lasaux Jas R, general merchandise
Kenyon J G, general merchandise, Arlinda
Morrows J S & Son, gen mdse
Saw-mill, Dennis & Roberts proprs

MUTUAL LIFE INSURANCE CO., OF NEW YORK. ECONOMICAL MANAGEMENT. CAREFUL SELECTION OF RISKS.

HARDWOOD LUMBER, WHITE BROS., 13 & 15 Main and 14 & 16 Spear Street, S. F. Oregon Ash, Maple and Alder.

The "NEW REMINGTON" and "ROYAL ST. JOHN" SEWING MACHINES, No. 30 Second Street, San Francisco, Cal. C. SHAW, General Agent.

DANIEL NORCROSS & CO., Military Goods, Regalias, etc., for all Orders, Masonic Temple, No. 6 Post Street, S. F.

PORT WINE.

SIERRA COUNTY. A post-office, 13 miles northwest of Downieville.

Abbott N B, liquors and groceries
Cassidy F, butcher
CAYAM, hotel, livery and postmaster
Derillers D, saloon
Horton D, saloon
Iseman J, hotel
Lewis J, hotel
O'Neill J, saloon
Rudge Mrs, saloon

POSA CHINO.

FRESNO COUNTY. See Pulvadero.

POTTER VALLEY.

MENDOCINO COUNTY. A post and express office; a lively little place, 18 miles from Ukiah; population 500.

Baker H W, hotel
Boyes W R, hotel
Briggs M C, saloon and billiards
Busch J G, mgr Grangers' Store
Busch J G, stock and agriculture
Carner Ambrose, bootmaker
Carner Richard, feed-mill
Church of the Advent, Rev Cary pastor
Compton & Maze, gen mdse
COMPTON T J, postmaster and agent Wells, Fargo & Co
Davis Rev S W, clergyman (Methodist)
Engleman L D, carpenter and undertaker
Foster Jacob, blacksmith
Grangers' Store, J G Busch mgr
Hopkins T P, physician and druggist
Thomas Hick, stock
Whitney B P, blacksmith

POWAY.

SAN DIEGO COUNTY. A post-office; an agricultural community of 200 or 300 people, situated 22 miles from San Diego and 15 miles from the Coast. It has a good school and a Church organization. The climate is remarkably good; fruits easily raised and of the best quality.

Anderson James, justice of the peace
Blaisdell S G, horticulturist and book canvasser
Chapin O S, nurseryman
Dodson N H, attorney-at-law
FRENCH E D, physician and postmaster
Luce S C, groceries

POWELLTON.

BUTTE COUNTY. A post-office, 33 miles north of Oroville.

Campbell & Carr, hotel
Carr E C, hotel and store
Haight Joseph, blacksmith
McKay & Chapman, lumber

POZO.

SAN LUIS OBISPO COUNTY. A post-office, about 29 miles from San Luis Obispo.

ANGELINO PETER, general merchandise
Craghill A J, blacksmith
Farrell Phillip, clergyman
Gregory A, blacksmith
Lingo G W, supervisor
Meyers Geo, postmaster
Peppin Wm, dairy

PRATTVILLE.

PLUMAS COUNTY. A post-office, 40 miles by stage from Chico.

Abbott H B, general merchandise
Bunnell House, W L Bunnell propr, Big Meadows
DOTTA BROS, general merchandise
Eusebie F, cooper
Holmes A, saloon
Pratt D W, hotel
Winckie Z, blacksmith

PRINCETON.

COLUSA COUNTY. A post and express office; the second town of the county, situated on the west bank of the Sacramento River, 14 miles north of Colusa, with which it has mail communications daily, and 10 miles by stage from Norman. There are large steam flouring mills located here, and more grain is shipped from this point than any place in the county.

Aldersley E, hotel
Barton Rev T C, clergyman (Methodist)
BENTLEY & BUTLER, general merchandise
BENTLEY D, agent Wells, Fargo & Co and postmaster
Carroll W F, furniture store
Chandler Chas, saloon
Creason & Ely, livery stable
Eagle Dr, druggist
Felis J, barber
Geoffert A A, saloon and harness and saddles
Green Thos, saloon and restaurant

H. WACHHORST Repairs Watches, Chronometers and Clocks at Short Notice. 315 J Street, Sacramento, Cal.

CONKLIN BROS., CARPET BEATING & RENOVATING WORKS, 333 GOLDEN GATE AVENUE (TYLER ST.) S. F.

HARDWOOD LUMBER, WHITE BROS., 13 & 15 Main and 14 & 16 Spear Street, S. F. Wagon Stock, Cabinet Woods, etc

ALLEN, TUGGLE & CO. Black Walnut Lumber, 18 and 20 Spear St., San Francisco.

CONKLIN BROS., CARPET BEATING & RENOVATING WORKS, 333 GOLDEN GATE AVENUE (TYLER ST.) S. F.

JOE POHEIM, THE TAILOR, 724 Market and 203 Montgomery Streets, S. F.

Hager John, saloon
Herron Mat, contractor and lumber
Kitley Wm, wagonmaker
Klemmer A, livery stable
Lackey John P, constable
Leavitt E J, flour-mill
Lee J H, meat market
McCollem D, saloon
Robinson S A, restaurant, notary public and justice of the peace
Tapscot V O, capitalist
Thompson H D, blacksmith
Vincent Chas, bootmaker
Weaver C R, telegraph agt

PROVIDENCE.

SAN BERNARDINO COUNTY. Population 300.

Barrett & Terris, proprs Mineral Point Mining Co
Belle McGilroy Mining Co of Cal, Gorman & Dwyre proprs
Blackburn Bros, ranchers and butchers
Bonanza King Con Mining Co, of New York, Daniel B Gillette mgr
Bowers Wm, financial agent
Briden D, supt Bonanza King Con Mining Co and Trojan Con Mining Co
Cook & Thompson, proprs Treasury Mining Co
Count E L, blacksmith and wagonmaker
Crow J H, U S deputy mineral surveyor
Drew H L & Co, general merchandise
Ewing & Pickler, contractors
GILLETTE D B, manager Bonanza King Con Mining Co and Trojan Con Mining Co, of New York
Gorman & Dwyre, proprs Belle McGilroy Mining Co
Haile Smith, general merchandise
Hall R F, hotel and livery stable
McKeivey A, saloon
Mineral Point Mining Co of California, Barrett & Terris proprs
Poppett & Clark, wholesale liquors
Reid John, deputy sheriff
Treasury Mining Co of California, Cook & Thompson proprs
Trojan Con Mining Co of New York, Daniel B Gillette mgr
Walrath & Campbell, saloon
Ward I F, hotel and livery stable

PUJOL.

SAN DIEGO COUNTY. A post-office.

Mund S, general merchandise
Wolf Louis, general merchandise

PULVADERO.

FRESNO COUNTY.

KREYENHAGEN GUST, general merchandise

PUNTA ARENAS.

MENDOCINO COUNTY. A post and express office, reached either by the Pacific Coast steamers or the North Pacific Coast R. R., and connecting stages; distant from San Francisco 100 miles.

ARTHUR C R, general merchandise
Bacon T F, physician
Baker S, saw-mill and gen mdse
Booth Wm M, mgr Garcia Mill
Bourns R, bootmaker
Bowen A S, constable
Brown Chester, wharfinger
Burroughs & Davidson, hotel
Caughey Robert, county supervisor
Chaliant A, carpenter
Cohn J, tailor
Crawford A K, clergyman (Methodist)
Deering Chas J, supt Garcia Mills
Diamond D, varieties
Forbes James, saloon
Fowler W, harnessmaker
Grey N E, general merchandise
Handy R D, constable
Holliday & Spaulding, blacksmiths
IVERSEN NIELS, proprietor Point Arena House
Iverson S, blacksmith
Jinkins Frank, hotel
Johnson James, mgr Rough and Ready Landing
Lancaster Kamp, bootmaker
LINDEROOS GUSTAVUS, postmaster, surveyor, notary public, and agent Wells, Fargo & Co
McClure B F, tie contractor
McMuttin S W, hotel and liquors
Morse Lewis, collector
Morse L G, druggist, general merchandise, and attorney-at-law
Neylan James, saw-mill
O'Connell Wm, harnessmaker
O'Connell Wm, supt Hoisting Works
Peto Chas, restaurant
Quimby D S, hairdresser
Reynolds J A, tannery
Riley Lucy, varieties
Rosenberg & Tindall, general mdse
Sheppard L F, photographer
Stevens S S, carpenter
Symonds H S, watchmaker and tinsmith
Tomlinson W, painter
Tomlinson Wm T, livery stable
Warren J B, meat market
Warren J B & Co, butchers

SUN INSURANCE CO., 415 CALIFORNIA STREET, SAN FRANCISCO.

HARDWOOD LUMBER, WHITE BROS., 13 & 15 Main and 14 & 16 Spear St., S. F. Black Walnut, Spanish Cedar, Veneers.

LOUIS BRAVERMAN & CO., Sterling Silverware and French Clocks. 119 Montgomery St.

H. WACHHORST Invites Attention to his GENUINE STERLING SILVERWARE. 315 J St., Sacramento, Cal.

PURISSIMA.

SAN MATEO COUNTY. A post-office, 17 miles by stage from San Mateo.

BRITTON MISS JULIA A, postmistress
DOHERTY RICHARD, hotel
Lamlie F & Co, blacksmiths
Kohde R & Son, general merchandise
PURISSIMA HOUSE, Richard Doherty proprietor
Rhodes & Co, general merchandise

QUARTZ MOUNTAIN.

TUOLUMNE COUNTY. Post-office, Jamestown; 1½ miles south of Jamestown.

WITNEY JOHN, hotel and general merchandise

QUEEN CITY.

PLUMAS COUNTY. Post-office La Porte.

Rudge Mrs John, saloon

QUINCY.

PLUMAS COUNTY. A post, express and telegraph office.

It is a mining and agricultural town, and county seat, pleasantly situated in American Valley, a very fertile region. It is reached by stages from Oroville, which is 65 miles distant. The town is surrounded by the Sierra Nevada Range, and the healthfulness of its climate is among its most attractive features. Quincy has a good weekly newspaper, the *Plumas National*. We are indebted to J. H. Whitlock, Esq., for favors. The additional names in the following list point to the considerable growth the town has enjoyed since our last issue of the directory.

Barstow H M, attorney-at-law
Black Thomas, county assessor
Byers W T, agt Reno and Quincy Stage Line
Cate L F, physician
Chapman J M, insurance agt
Clough G G, superior judge
Cohen A, general merchandise
Cohn, Levy & Co, general merchandise
Cunningham Patrick, hotel
Dempster James, dentist
Edwards J E, hotel and market
Edwards W J, butcher
Eisner Bros, clothing and gents' furnishing goods
Ewing Rev S, clergyman (Methodist)
Fisk H W, coroner, public administrator and physician
Garner E, painter
Goodwin J D, attorney-at-law
Haggard Thomas L, county treas
Hall F G, county supt of schools
Hall & Howard (A Hall and Howard), liquors
Halstead E A, propr Oroville, Quincy and Greenville Stage Line
Halstead P L, sheriff
Hapgood N H, justice of the peace
Harrison W, merchant tailor
Hendle Charles W, county surveyor
Hogan E T, attorney-at-law
Hughes B B, drugs and varieties
Jenks D W, attorney-at-law
Keddie Arthur W, U S surveyor and notary public
Kellogg W W, attorney-at-law and notary public
Ketchum J A, county recorder
Kuhn Geo, bootmaker
Lee C & Sons, general merchandise
Lemery C, hotel
Light M S, blacksmith
McLear George, county supervisor
McLeod Kenneth, carriage painter
Mitchell J, saloon
Nation A T, attorney-at-law
Noack G R, barber
"PLUMAS NATIONAL" (weekly), Wm E Ward editor
Porter H S, attorney-at-law
Robinson Duncan, carpenter
Schlatter Wm, brewery
Smyth Thos, harnessmaker
Van Norden T A, watchmaker and jeweler
Variel J H, carpenter
Variel R H F, district attorney, attorney-at-law and notary public
Vetterline Frank W, stoves and tinware
WARD WM E, editor "Plumas National"
WHITING F B, county clerk, auditor and insurance agt
WHITLOCK J H, general merchandise, agent Western Union Telegraph Co, postmaster and insurance agent
Wilson & Larison, blacksmiths

PLUMAS NATIONAL

NEWS AND JOB OFFICE,

Quincy, Plumas Co., Cal.

—o—

WM. E. WARD,....Editor and Proprietor.

—o—

TERMS:

One Year.....$4.00
Six Months.....2.00

Official Paper of Plumas County.

The "ROYAL ST. JOHN" SEWING MACHINE, C. SHAWL, General Agent, No. 30 Second Street, San Francisco, Cal.

HARDWOOD LUMBER, WHITE BROS., 13 & 15 Main and 14 & 16 Spear St S. F. Counter Tops, Newel Posts, Balusters.

ALLEN, TUGGLE & CO., CABINET WOODS OF ALL KINDS, Nos. 18 and 20 Spear Street, San Francisco.

JOE POHEIM, THE TAILOR, 724 Market and 203 Montgomery Streets, S. F.

MUTUAL LIFE INSURANCE CO., OF NEW YORK, A. R. FORBES, General Agent. 214 SANSOME ST., S. F.

RAILROAD FLAT.

CALAVERAS COUNTY. A post-office, 29 miles by stage from Ione.

Clark M V, saw-mill
McCarty D, saw-mill
TAYLOR EDWIN, general merchandise, notary public and postmaster

RALLSVILLE.

FRESNO COUNTY. A post-office and a station on the Madera and Yosemite Stage Road, 20 miles from Madera.

Dunstan C H, hotel
Hildreth Thomas, gen mdse and hotel
RALLS GEO W, hotel and saloon

RANCHERIA CREEK.

AMADOR COUNTY. Post-office Drytown.

Bolton W, brewery
CLAUS GEO, blacksmith
Culbert M M, stock raiser
Dickerman Henry, teamster
Ford R M, groceries and hardware
Gilchrist Duncan, orchardist
Gilchrist Neal, farmer
Goodman John L, mineowner
Miller John, cattle raiser
Spinney W, miner

RANCHITO.

LOS ANGELES COUNTY. A post-office, 6 miles northeast of Downey.

Dunlap A H, postmaster
RENDON A, general merchandise, hotel and saloon

RANDOLPH.

SIERRA COUNTY. Post-office Sierra Valley.

Barrett D W, physician
Blatchley W F, blacksmith
Buxton G Q, hotel
Cody B F, saloon
Doland & Blatchley, flour-mills
DOLLEY L, general merchandise
Fagg Jos, shingle-mill
Myers J D, saw-mill
Northrup H, bootmaker
Rawdon W B, saw and planing-mills and sash and door factory

RATTLESNAKE CREEK.

See Big Oak Flat Hill.

RAVENNA.

LOS ANGELES COUNTY. A post, express and telegraph office, on the Southern Pacific R. R., 51 miles northeast of Los Angeles and 19 miles east of Newhall.

Bowers Wesley C, postmaster
O'REILLEY JAMES, general merchandise

RAWHIDE RANCH.

TUOLUMNE COUNTY. Post-office Jamestown; 5 miles southwest of Sonora.

FRISBEE E C, general merchandise

RED BLUFF.

TEHAMA COUNTY. Is the county seat of Tehama County, and has a municipal form of government under a charter of incorporation. Its topography is desirable for the extension of its limits, being on a natural esplanade on the west bank of the Sacramento River, at the head of navigation, and on the Oregon Division of the Central Pacific R. R., 135 miles from Sacramento, the State capital.

Its natural advantages for a permanent and steady growth are of such a nature and so multifarious as to warrant the belief that the place will become a city of considerable importance in a period not very remote. It is surrounded by a very rich body of agricultural land, and the opportunities for developing the stock-raising, horticultural and cereal-producing interests are manifold. These facts are being taken advantage of yearly by persons who engage in the pursuits of the husbandman. New lands are being opened up, and an increase in the acreage sown to grain and otherwise cultivated is annually being made. Everything indigenous to the latitude grows luxuriantly, and large crops are yearly harvested. It is mainly to the agricultural interests that the rapid growth of the place is due, though lumber of splendid quality is manufactured in great quantities. It would be an excellent point for the erection of extensive woolen mills, as the bulk of the wool grown in Southern and Eastern Oregon and Northern California passes through this place. The yearly product of wool of Tehama County reaches almost 2,000,000 pounds, which is a great source of revenue to its capital. With the superior facilities for the manufac-

The "ROYAL ST. JOHN" SEWING MACHINE, C. SHAW, General Agent, No. 20 Second Street, San Francisco, Cal.

HARDWOOD LUMBER, WHITE BROS., 13 & 15 Main and 14 & 16 Spear St., S. F. Hubs, Spokes, Rims, Poles, Shafts, etc.

DANIEL NORCROSS & CO., Military Goods, Regalias, etc., for all Orders, Masonic Temple, No. 6 Post Street, S. F.

ture of woolen goods, offered by unexcelled water privileges, taken advantage of, we think an investment in such an enterprise would be a profitable one. The population of the place is put down at 2,500 people, and it has a full complement of factories, mills, etc. The public schools are spoken of in the highest terms, a perfect system for the education of pupils seeming to be the result most sought after. All the religious denominations are represented.

Academy of Our Lady of Mercy (The)
ADLOFF & BAUMGARTNER (Jacob Adloff and C H Baumgartner), saloon
Adloff Jacob (Adloff & Baumgartner)
Allbright H M, blacksmith
Alvord C T (Cornell & Alvord)
Ashurst C B (Braynard & Ashurst), attorneys-at-law
Bahney W H, druggist
Baird Geo, saloon
Bank of Tehama County, W B Cahoone cashier
Banks Jerome, attorney-at-law and notary public
Barry C R, attorney-at-law
Bassett Geo, saloon and variety theater
Baumgartner C H (Adloff & Baumgartner)
Bidwell Bros & Co (E L and E W Bidwell and J A McGregor), carriage factory
Blackburn J W (Clark & Blackburn)
Brady John, livery stable
Braynard & Ashurst (C P Braynard and C B Ashurst), attorneys-at-law
Braynard C P (Braynard & Ashurst)
Breadon J, Picnic Grove
Brooks G W, hotel
Brown E C (Brown & Thompson)
Brown E & Co (Elisha and H W Brown), general merchandise
Brown John W, livery stable
Brown Thos, blacksmith and wagonmaker
Brown & Thompson (E C Brown and Geo Thompson), saloon
BURGESS J W, propr Tremont Hotel
Burket L H (Mosher & Burket), residence Chico
Cady J M, tailor
Cadwalader Chas, pres Bank of Tehama County and mgr W U Tel Co
Cahoone W B, cashier Bank of Tehama County and agt W, F & Co
Cameron J S, physician
Campbell C A (Morris & Campbell)
CAMPBELL W C, deputy county clerk and notary public
Champlin Geo, city trustee
Chipman & Garter (M P Chipman and Chas A Garter), attorneys-at-law
Chipman M P (Chipman & Garter)
Christian C E, barber
Church J E, general merchandise
CLARK & BLACKBURN (G W Clark and J W Blackburn), Fashion Saloon
Clark G W (Clark & Blackburn)
Clark & Mayhew (S D Clark and C R Mayhew), general merchandise
Clark S D (Clark & Mayhew)
CLEMENTS JOHN, news and varieties and postmaster
Cohn Alex, dry goods and clothing
Collins O H (Richart & Collins)
Comstock C A, justice of the peace and police judge
CONE & KIMBALL (J S Cone and G G Kimball), general merchandise and agricultural implements, wool and grain buyers
Cornell & Alvord (H S Cornell and C T Alvord), dry goods and clothing
Cornell H S (Cornell & Alvord)
Coughlin T L, painter and grainer
CRANDALL C G, harnessmaker and saddler
Crocker N & Co (N Crocker and M Posner), hides, wool, etc
Cumming J E, dentist
Darrough C H, druggist
Davenport J S, groceries
De Haven J L (Roberts & De Haven)
Delehanty John, saloon
Delvecchio C H, barber
Dillabough E, saloon
Duncan J B, dairy
Dyson J H, searcher of records
Eastman S, wagonmaker
Eby J, county assessor
Edwards Wm, saloon
Ellison J F, attorney-at-law
Elmore R H, druggist
English Samuel, propr Red Bluff and Belle Mill Stage Line
Epperson Daniel, wagonmaker
Esterle A M, dentist
Fickert C W, furniture and undertaker
Fife John, physician
Fish C E (Fish & Weeks)
Fish & Weeks (C E Fish and Randal Weeks), saloon
Florence R H, hay, feed and saloon
FORTIER E C, livery stable
Foster C F, sheriff
Fowle C D, mgr Singer mfg Co
Frank & Mock, painters
Frank S F, wool buyer and commission merchant
Freeman S P, cashier for H Kraft
Fuller Rolla, wholesale and retail liquors
Gale H A, physician
Gans E S, principal Red Bluff Academy

A. WACHHORST Repairs Watches, Chronometers and Clocks at Short Notice. 315 J Street, Sacramento, Cal.

CONKLIN BROS., PACIFIC STEAM CARPET BEATING, ALSO WHITENING. 333 TYLER ST., S. F.

CALVIN NUTTING & SON, GIRDERS, JAIL AND FENCE WORK, 327 Main Street, San Francisco.

ALLEN, TUGGLE & CO., SPANISH CEDAR, 18 & 20 Spear St. San Francisco.

JOE POHEIM, THE TAILOR, 724 Market and 203 Montgomery Streets, S. F.

CONKLIN BROS., PACIFIC STEAM CARPET BEATING, ALSO WHITENING. 333 TYLER ST., S. F.

Garter Chas A (Chipman & Garter)
GEDNEY D W, insurance agent
Gerstenberger & Kuhn (P Gerstenberger and A Kuhn), watchmakers and jewelers
Gerstenberger P (Gerstenberger & Kuhn)
Graifel C S, horseshoer
GREENE C H, county clerk
Grimm J F, saloon and barber
Gunzendorfer ——, furnishing goods, cigars, tobacco, etc
Hastenplug J, saloon, and wine and vinegar mfr
Haswell C S, clergyman (Methodist)
Hickman E, coroner and public administrator
Hilton F C, city clerk
Holden T J, dentist
Hook M R, real estate and insurance agt
Howard W H, clergyman (Methodist)
Hunter S J, furniture
Jeffress G W, attorney-at-law and court commissioner
Jennings A J, livery stable
Johnson J A (Johnson & Saffell)
Johnson & Saffell (J A Johnson and J M Saffell), contractors and builders
Jones C F, saloon
Jones T J, blacksmith and wagonmaker
Jones Wm Henry, attorney-at-law and notary public
Kersey J C, gunsmith
Klotz R, meat market
Kraft H, banker
Krauss John, brewery
Kuhn A (Gerstenberger & Kuhn)
Lange Chas W, hairdressing and baths
Lange L H D, saloon
LEE BRUCE B, insurance agent and money loaner
Lennon E F, justice of the peace
Leonard Geo O, glovemaker, and guns, pistols, etc
Leslie A (Willard & Leslie)
Lewis J W, attorney-at-law
Lingscheid A, boots and shoes
Logan James, barber
Loomis A J, pork packer and dealer in ice
LYON D B, superintendent Sierra Lumber Co
Madison G W, soda works
Maller C W D, saloon
Manasse Martin (Voluntine & Manasse)
Martin J E, bootmaker
Matlock J T, district attorney and attorney-at-law
Maurino Q H, marble works
MAYER LOUIS, saloon
Mayhew C R (Clark & Mayhew)
Mayhew H A, superior judge
McCommons Wm, city marshal
McGregor J A (Bidwell Bros & Co)
McKINNON N, merchant tailor
McManus Thos, blacksmith and wagonmaker
Miller Henry, hotel
Morris A W (Morris & Campbell)
Morris & Campbell (A W Morris and C A Campbell), dry goods, clothing and millinery
MOSHER & BURKET (W G Mosher and L H Burket), furniture manufacturers and dealers
Mosher W G (Mosher & Burket)
Murphy Thomas, groceries and dry goods
O'Brien J W, hardware, stoves and tinware
O'Connor Will H (Vogel & O'Connor)
Otto Christian, bootmaker
Payne D H, carpetweaver
Payne J A, saloon
PENDLETON J F & E C, proprietors "People's Cause"
"PEOPLE'S CAUSE" (daily and weekly), J F and E C Pendleton proprietors
Perry Chas F, painter
Phillips J (J Phillips & Co)
Phillips J & Co (J Phillips, C Westenhaven and J Wiest), candy factory and ice cream saloon
Posner M (N Crocker & Co)
Prater Wm, meat market
Pryor J H, mgr "People's Cause" Job Printing Office
Quinby A O, restaurant
Red Bluff Academy, E S Gans principal
Red Bluff Flour Mill, Willard & Leslie proprs
Red Bluff Gaslight Co, T R Ryan supt
Reeve W A, dentist
Richart & Collins (H C Richart and O H Collins), harness and saddles
Richart H C (Richart & Collins)
Roberts & De Haven (J B Roberts and J L De Haven), livery stable
Roberts J B (Roberts & De Haven)
Robertson D, horseshoer
Ryan T R, supt Red Bluff Gaslight Co
Saffell J M (Johnson & Saffell)
Schoenfeld Jerry, books, stationery, jewelry, toys, fancy goods, etc
SCHOENFELD S D, books, stationery, jewelry, cutlery, guns, ammunition, musical instruments, toys and fancy goods
Schroder Bros (A and B Schroder), saloon
Scott P C, county treasurer
"SENTINEL," A Townsend proprietor
Shackleford H B, county surveyor
Sheppard Chas, saloon
Shoemaker S S, blacksmith and wagonmaker
SIERRA LUMBER COMPANY, D B Lyon superintendent

INSURE IN THE SUN INSURANCE CO., IT HAS THE SHORTEST & SIMPLEST FORM OF POLICY.

HARDWOOD LUMBER, WHITE BROS., 13 & 15 Main and 14 & 16 Spear St., S. F. Oak, Ash, Hickory, Maple, Cherry, etc.

LOUIS BRAVERMAN & CO., Manufacturers of Fine Jewelry & Diamond Work. 119 Montgomery Street, S. F.

SIMPSON C H, real estate and insurance agent and searcher of records
Springate A M (Trewblood & Springate)
Stocks J G, cigars and tobacco
STOLL PAUL, harness and saddles
Taylor Geo W, agt C P R R
Thompson Geo (Brown & Thompson)
"TOCSIN" (semi-weekly), H H Tolley proprietor
TOLLEY H H, proprietor "Tocsin"
TOWNSEND A, proprietor "Sentinel"
Trewblood John (Trewblood & Springate)
Trewblood & Springate (John Trewblood and A M Springate), blacksmiths
Vestal G W, meat market
Vogel Louis A (Vogel & O'Connor)
Vogel & O'Connor (Louis A Vogel and Will H O'Connor), saloon
Volker C, clothing, furnishing goods, boots and shoes, hats and caps
Voluntine J C (Voluntine & Manasse)
Voluntine & Manasse (J C Voluntine and Martin Manasse), hardware, stoves, tinware and agricultural implements
Wanee Wm, city express
Ward M, clothing, boots and shoes
Weeks Randal (Fish & Weeks)
Wentz Henry, bakery and saloon
West J M, physician
Westenhaven C (J Phillips & Co)
Westlake G W, physician
Weston Henry, photographer
Wiedmann Louis, bootmaker
WIENDIECK H H, watchmaker, jeweler and engraver
Wiest J (J Phillips & Co)
Wietfeldt Henry C, horseshoer
Willard G K (Willard & Leslie)
Willard & Leslie (G K Willard and A Leslie), propr Red Bluff Flour Mill
Winter Geo G, mgr for R Klotz
Yager Myron, county supt public schools

Daily & Weekly People's Cause,

Red Bluff, California.

J. F. & E. C. PENDLETON, - - - Proprietors.

The leading and most influential Paper published in Northern California. Strictly reliable on all matters. Has the largest circulation of any Paper in Northern California.

Subscription Price (Weekly).....$2.50 in advance.
" " (Daily)..... 6.00

REDDING.

SHASTA COUNTY. A post, express and telegraph office, on the Oregon Division of the Central Pacific R. R., 35 miles from Red Bluff. Everything indicates a healthy growth, and its destiny as a place of commercial importance is assured. The country surrounding it is agricultural in its nature, and is capable of supporting a dense population. It is the *entrepot* of a large area of thickly populated country, where wool growing and stock-raising are extensively carried on.

Ashfield James, contractor and builder
Averill G W (Gleaves & Averill), and dentist
BARNES & ESTES (L S Barnes and J M Estes), proprietors "Shasta County Democrat"
Barnes L S (Barnes & Estes)
Bemis H R, saloon
Benvie G P (Benvie & Valentine)
BENVIE & VALENTINE (G P Benvie and Wm Valentine), blacksmiths
Berry Chas E, hardware, stoves and tinware
Birkhead James C, cigar factory
Breslauer D & Co (D, I and N Breslauer), general merchandise
Brown John R, agt C P R R
Burroughs A S (Frisbie & Burroughs)
Bush & Johnson (C C Bush and H F Johnson), forwarding and commission
Carder Thomas, Oak Run Saw-mill
Castle A S, saloon
Conroy B, propr Redding Hotel
COOPER J H & CO (J H and J G Cooper), proprietors "Redding Independent"
Craddock John, livery stable
Dickinson E, justice of the peace
Dunn R G, agt W, F & Co

H. WACHHORST Has a Magnificent Assortment of CHAINS, CHATELAINES, etc. 315 J Street, Sacramento, Cal.

THE "NEW REMINGTON" SEWING MACHINE, C. SHAW, General Agent. No. 30 Second Street, San Francisco, Cal.

CALVIN NUTTING & SON, Manufacturers all kinds IRON WORK. 237 Main Street San Francisco.

ALLEN, TUGGLE & CO., OAK PLANK, 18 and 20 Spear St., San Francisco.

Eaton J P (Miller & Eaton)
Estes J M (Barnes & Estes), res Weaverville
Fader L J, feed stable
Farhner J G, wagonmaker
Flanigan & Gordan Misses, dressmaking
FRISBIE & BURROUGHS (A S Burroughs and L W Frisbie), real estate and insurance agents
Frisbie L W (Frisbie & Wiley and Frisbie & Burroughs), attorney-at-law and notary public
Frisbie & Wiley (Lewis W Frisbie and H R Wiley), attorneys-at-law
George J, hotel and feed stable
Gilbert J R & Son (J R and S J R Gilbert), stoves, tin and hardware, agricultural implements, wood and willow-ware
Glaszer Peter, blacksmith
GLEAVES & AVERILL (J M Gleaves and G W Averill), drugs and general merchandise
Gleaves J M (Gleaves & Averill), druggist
Greenwood Joseph, bootmaker
Groves Mrs G, millinery and fancy goods
Groves Geo, restaurant
GRUTTNER OSWALD, bakery and saloon
Hoff Peter, meat market
Klotz & Huster, Klotz Saw-mill
LAWRY O J, physician
LEY FRANK, watchmaker and jeweler
Madison John H E, barber
Major J N, livery stable
McCormick James (McCormick, Saeltzer & Co), postmaster
McCORMICK, SAELTZER & CO (James McCormick, R M Saeltzer and W L Smith), general merchandise, grain and lumber
Mead S H, confectionery and furnishing goods
MILLER & EATON (J H Miller and J P Eaton), druggists, opticians, jewelry and varieties
Miller Frank, general merchandise
Miller J H (Miller & Eaton), physician
Morris B R, harnessmaker
PARKER E G, Yreka Saloon
PECK S C, agent California and Oregon Stage Co
Pehrson N J, hotel
"REDDING INDEPENDENT" (daily and weekly), J H Cooper & Co proprietors
Rodgers James, stage agt
Ruggles J R, merchant tailor
Saeltzer R M (McCormick, Saeltzer & Co)
Scamman J F, wagonmaker
Schroter G C, harness and saddles, hides and sewing machines
Scofield Rev R B, Methodist clergyman
"SHASTA COUNTY DEMOCRAT" (weekly), Barnes & Estes proprietors
Smith W A, blacksmith and wagonmaker
Smith W L (McCormick, Saeltzer & Co)
Spann J W, notary public and justice of the peace
Spears Mrs L L, ladies' hairdresser
Spelman John, barber
Thompson Frank R, hotel
Tiffin Mrs J E, stationery, varieties and ice cream saloon
Valentine Wm (Benvie & Valentine)
Watt Mrs S A, millinery and dressmaking
Weil S (Willard & Weil)
Wiley H R (Frisbie & Wiley), attorney-at-law
Willard N (Willard & Weil)
Willard & Weil (N Willard and S Weil), general merchandise
Williamson Daniel R, mgr W U Tel Co

Are You Going to Advertise?

THE REDDING INDEPENDENT,
(DAILY AND WEEKLY,)
PUBLISHED BY
J. H. COOPER & CO.

In making up your Advertising Lists for Northern California do not forget the REDDING INDEPENDENT. It gives the most favorable rates, and being located at the "Keystone" point of its section of the State, is the most favorably situated to

BENEFIT YOUR BUSINESS.

San Francisco mercantile houses will find THE INDEPENDENT of value to them in keeping posted as to the progress and wants of the country in which they do buisness, and the prosperity of their customers. Subscriptions, Daily, $6.00 per year; Weekly, $3.00.

☞All the leading Advertising Agencies do business for us, or you can communicate directly with the publishers.

J. H. COOPER & CO., Redding, Cal.

HARDWOOD LUMBER. WHITE BROS., 13 & 15 Main and 14 & 16 Spear St. S. F. Boat Stock, Oak Plank and Timber.

For THE BEST FITTING SUIT OF CLOTHES go to JOE POHEIM, the Tailor.

INSURE IN MUTUAL LIFE INSURANCE CO., OF NEW YORK, F. S. WINSTON, Prest. ASSETS, $95,000,000.

THE "NEW REMINGTON" SEWING MACHINE, No. 30 Second Street, San Francisco, Cal. C. SHAWL, General Agent.

ODD FELLOWS' SUPPLIES, Flags, Banners, etc., at NORCROSS & CO., Masonic Temple, No. 6 Post Street, S. F.

H. WACHHORST'S Selection of JEWELRY is the Rarest in the State No. 315 J St., Sacramento, Cal.

REDFIELD.

TULARE COUNTY. See Mineral King.

REDWOOD CITY.

SAN MATEO COUNTY. A post, express and telegraph office. County seat. Population 1200. Situated on the Southern Pacific R. R., 28 miles from San Francisco, with which city it also has water communication. The town possesses two bright weekly newspapers, a flouring-mill, two breweries, two tanneries, and important lumber interests. The Grand Hotel and the Tremont House are the principal hotels. The Grand, under the direction of Mr. Wm. Faull, formerly of San Jose, is in every particular a first-class house.

Allen Mrs J M, fancy goods, pictures and frames
ALLUM L W, editor "Times-Gazette"
Ayres Charles, propr Tremont House
Baker David, boots, shoes and dry goods
Barrett John, merchant tailor
Beeger Henry, tannery
Bleiman Joseph, agt Wheeler and Wilson Sewing Machines
Botsch Frederick, bootmaker
Bradbury G F, physician
Chamberlain & Wilcox (P P Chamberlain and W J Wilcox), general merchandise and agts Wells, Fargo & Co
CHRIST JOHN, wholesale and retail dealer in wood and coal, grain proprietor, storage and town marshal
Clark Wm A, constable with Judge Walsh
Cloud J J, county surveyor
Cook Alonzo, saloon
Crowe J, undertaker
Crowe John C, justice of the peace
Cullen P, flour and produce
Davis & Green (S E Davis and A Green), butchers
Dielmann John, bakery
Douglass Wm H, bootmaker
Eikerenkotter C F, saloon
Eikerenkotter E, county auditor
EUREKA BREWERY, Claus Hadler proprietor
FAULL WILLIAM, proprietor Grand Hotel
Fisher Leonard, blacksmith and wagonmaker
Fitch James F, stoves, tinware, etc
FITZPATRICK EDWARD F, attorney-at-law and notary public
itzpatrick P P, saloon
ord D & Son (Daniel and Daniel W Ford), horseshoers and blacksmiths
Ford John F, insurance agt
Fox & Ross (Geo W Fox and Geo C Ross), attorneys-at-law
Frank Bros, of San Francisco, J G Roos mgr, tannery
Frisbie Will, druggist and postmaster
Garritson John, county supervisor
Glennan J W, harnessmaker
Glennon John, city clerk
Gosch John, saloon
GRAND HOTEL, Wm Faull proprietor
Green A F, county supervisor
Grimmenstein Henry, saloon
HADLER CLAUS, general merchandise, liquors, brewery, and city trustee
HAFERKORN ANDREW, saloon
Hannon James, saloon
Hanson & Co (Charles Hanson), lumber dealers and mfrs
Hanson Henry C, cigars and tobacco, and cigarmaker
Hanson Peter, coal and wood
Hartley G P, county supt schools
Hartshough C, county assessor
Hatch Jas, county supervisor
Head F Edward, superior judge
Hilton & Titus (James Hilton and John Titus), blacksmiths
Hind Thomas, butcher shop
Horn James, Farmers' Home Saloon and Hotel
Horton Henry, stoves, tinware, etc
Humburg August, upholsterer
Hurd Mrs H H, groceries, etc
Hynding C J, hotel and saloon
Jacobson Louis, general merchandise and city treasurer
Jamieson P B, plumber and gasfitter
Johnson D H, physician
Kincaid H, attorney-at-law and notary public
King Henry, barber shop and baths
Kriess Michael, brewery
Kuck C Martin, saloon
Kuck's Germania Hall, Martin Kuck propr
Lawrence W H, county supervisor
Leahy & Jacobson (S C Leahy and Chas Jacobson), insurance agt
LEAHY S C (Leahy & Jacobson), publisher "San Mateo County Journal"
Loveland E, public administrator and coroner
Loveland E W, physician
Madsen A C, saloon
McCarthy P, bootmaker
McKenna & Murray (Patrick McKenna and J C Murray), blacksmiths
Mullen Daniel, harnessmaker
Nelson Lawrence, flour-mill
Nutting H N, attorney-at-law
Offermann Bros (J H and C H Offermann), groceries and liquors

CONKLIN BROS., PACIFIC STEAM CARPET BEATING, ALSO WHITENING. 333 TYLER ST. S. F.

PRISON CELLS, Cemetery Fences, etc., No. 337 Main Street, S. F. CALVIN NUTTING & SON.

ALLEN, TUGGLE & CO., VENEERS 18 and 20 Spear St., San Francisco.

JOE POHEIM, THE TAILOR, 724 Market and 203 Montgomery Streets, S. F.

CONKLIN BROS., PACIFIC STEAM CARPET BEATING, ALSO WHITENING. 333 TYLER ST. S. F.

INSURE IN THE SUN INSURANCE CO., WHICH ADJUSTS AND PAYS ITS LOSSES PROMPTLY.

OLDER FREMONT, manager San Mateo Publishing Co
Parker L A, Excelsior Saloon
Phelan Miss & Kind Mrs, millinery
Plump Gevert, general merchandise
Potter G R, agt S P R R
Prebble M Jr, city marshal
Prior Charles, St Charles Hotel
Ramos B C, ice depot
Roos J G, mgr Frank Bros' tannery
Rowley R G, district attorney
Sanborn J S, livery
"SAN MATEO COUNTY JOURNAL" (weekly), S C Leahy publisher
SAN MATEO PUBLISHING CO, Fremont Older manager
Sarret Mathieu, saloon
Sevens J B, constable
Smith T J, city trustee and gen mdse
Solan Wm M, saloon
Spindler Jacob, barber
Stafford & Dugan, livery stable
Stafford James, groceries, liquors and city trustee
Stewart Miss Kate, mgr W U Tel Co
Stewart Wm, druggist
Teague A, city trustee and atty-at-law
Thiel Gustave A, watches, jewelry and watchmaker
Tichnor Harry, agt Singer Mfg Co
"TIMES- GAZETTE" (weekly), San Mateo Publishing Company, publishers
Tremont House, Charles Ayres propr
Underhill Alpheus, varieties
Walker H, county clerk and recorder
Walker H W, sheriff and tax collector
WALSH M, justice of the peace, real estate and insurance agent and city assessor
Welch R C, police judge, real estate, insurance, collection, etc
Wentworth Geo, supervisor
Whooton & Thompson (Fredk Whooton and Edward W Thompson), painters and dealers in painters materials
Wilcox W J (Chamberlain & Wilcox), county treasurer
Windele Edward, physician

REIFF.

LAKE COUNTY. A post-office, 13 miles from Lower Lake.

Bond Henry, farmer
Bose Carl, farmer
Chandon C F, farmer
Ebbinghausen Frank, farmer
Lee George, farmer
Morrell A F, farmer
Olson Chris, farmer
Palmer J C, farmer
REIF JOHN, farmer and postmaster
Robinson R K, farmer
Runels Charles, farmer
Runels James, farmer

REQUA.

DEL NORTE COUNTY. A post-office, 15 miles southeast of Crescent City.

ALBERT H, postmaster

RICEVILLE.

TEHAMA COUNTY. A post-office.

AITKEN A B & CO, Wells, Fargo & Co's office and general merchandise
Bisker J G, bootmaker
Bonham B B, physician
Cannon J C, blacksmith
Donovan J J, meat market
Heidricdt Adam, wagonmaker
Kindle S W, hotel and liquors
Liersch Wm, blacksmith
Lown M, carpenter
Maggard W F, physician and surgeon
McFuly & McCray, liquors
Million Wm, hotel and liquors
Mullen John, livery stable
Ryon W T, postmaster, drugs and varieties
Tibbets J W, carpenter

RICH BAR.

PLUMAS COUNTY. Post-office Spanish Ranch; 12 miles from Spanish Ranch.

Beatty Thos, fruitraiser and miner
BUVINGHAUSEN ALEX, hotel, fruitraiser and miner
Chaplain Chas, mining
French Ravine Quartz Mine, J B Whiting & Co proprs
Gausner F, hotel, brewer and fruitraiser
Keep Albert, miner and fruitraiser
Lafoon Madam, ferry
McShane J B, butcher
Moore Mrs, lodging-house
Mori Geo, gen mdse and hotel
Whiting F B & Co, proprs French Ravine Quartz Mine

RIEBER'S STATION.

EL DORADO COUNTY. Post-office Placerville; 6 miles east of Placerville.

Anderson & Lewis (G Anderson and W N Lewis), Mining Co
Blair J & J, lumber mills
Brislen John, wood, coal and timber contractors
Chapman Rev A E, temperance lecturer
El Dorado Scroll Works, furniture

HARDWOOD LUMBER, WHITE BROS., 13 & 15 Main and 14 & 16 Spear St. S. F Boat Stock, Oak Plank and Timber.

LOUIS BRAVERMAN & CO., JEWELERS, offer Goods lower than any house in the City. 119 Montgomery St.

H. WACHHORST, Importer Fine Watches, Jewelry, Silverware, Precious Stones, etc. 315 J St., Sacramento, Cal.

Hassler & Rieber (J Hassler and H Rieber), printers
Hicks John, wood, coal and timber contractor
Larson N E, wood, coal and timber contractor
RIEBER LOUIS, hotel

RINCON.

SAN BERNARDINO COUNTY. Post-office Chino; 6 miles northeast of Chino.

NOBLE JOHN, general merchandise

RIO DELL.

HUMBOLDT COUNTY. A post-office, 14 miles southeast of Ferndale and 25 miles south of Eureka.

PAINTER L, general merchandise, justice of the peace, proprietor Rio Dell Hotel and postmaster
TOWNSEND E S, deputy postmaster and clerk

RIO VISTA.

SOLANO COUNTY. A post, express and telegraph office. Is situated in the extreme southeastern portion of Solano County on the Sacramento River. One of the principal industries of the place is salmon fishing and canning, which is carried on quite extensively. It is 89 miles from San Francisco, and is reached by river steamer.

Barkway Rev R H, clergyman (Methodist)
Bell P, tinner
Brunig Jos, lumber
Carter R C, tinsmith
Chase E, news agt
Christensen M, wood and coal
Claridge Mrs G A, hotel
Craner A H, groceries
Currie John, saddler
Endicott Dr R C, drugs
Erlander & Gallinger, gen mdse
Fallman L, blacksmith
Ferguson W, wagonmaker
Fiscus J B, livery
Flannigan Mrs, dressmaker
Fraser Geo, butcher
Gardner John H, warehouse
Gurney Jacob, saloon
Hadley S T, blacksmith
Holdersback J, wagonmaker
Ingersoll J D, justice of the peace
Janowski J A, jeweler
Johnson & Emigh (also Newton Landing), grain and lumber
Kearney Jas, shoemaker
Kiernan Thos, undertaker
Lawson H, saloon
Louis & Co, butchers
Malone John, shoemaker
Marshall C K, notary public
McCray & McNally, saloon
McGraw Daniel, saloon
Miller Louis, painter
Morgan L T, blacksmith
Nelson C, saloon
Nelson Simon, carpenter
Perry J M, grocer
Peterson A H, livery
Roberts Geo W, saloon
Runk Mrs L C, hotel
Sidwell J M, produce
Sidwell Mrs, restaurant
Sorenson S P, furniture
Stanton J C, druggist
Stoll C M, harness
Tallman Mrs L, fancy goods
Thompson Geo, saloon
Wadsworth Wm, grocer
Weslar Geo, barber
WILCOX & DOZIER, general merchandise
Williamson Wm, flour-mill

RIPON.

SAN JOAQUIN COUNTY. A post, express and telegraph office, on the Central Pacific R. R. (Visalia Division), 9 miles from Modesto.

Fink John, carpenter
Fiszsimmons A M, blacksmith
Kinney D, carpenter
Lockwood F G, painter
O'Leary J, hotel and liquors
Pygall Geo, bootmaker
Sweet J G, carpenter
YAPLE D F, general merchandise and postmaster and agt Central Pacific R R, Wells, Fargo & Co, W U Tel Co, and Ripon Warehouse
Yaple P, wheelright

RIVERDALE.

FRESNO COUNTY. A post-office, 21 miles south of Fresno.

Ashbrook Alfred, farmer
Barritt B F, stock raiser
Benn S F, farmer
Carothers W A, stock and wool grower
Chamberlain Joel, stock raiser
Chamberlain Wm, farmer
Cottle Luce & Co, stock and wool growers
Forsyth James, stock raiser
Gibbons Lewis, farmer
Green F R, school teacher

THE "NEW REMINGTON" SEWING MACHINE, No. 30 Second Street, San Francisco, Cal. C SHAW, General Agent.

PRISON CELLS, Fences and Bridge Work. 237 Main Street, S. F. CALVIN NUTTING & SON.

ALLEN, TUGGLE & CO., MEXICAN HARD WOODS, 18 & 20 Spear St. San Francisco.

JOE POHEIM, THE TAILOR, makes the BEST FITTING Clothes in the State.

MUTUAL LIFE INSURANCE CO., OF NEW YORK. ECONOMICAL MANAGEMENT. CAREFUL SELECTION OF RISKS.

Harlan Elisha, stock raiser
Hatch Dennis, farmer
Hill Benson, stock raiser
Jatun Joseph, farmer
Lewis Lindsay, stock and wool grower
Pickerl Harvey, stock raiser
Powell James H, stock raiser
Shance Robert, farmer
Shance Wesley, farmer
Sherwood Frederick, farmer
Thompson Thomas, farmer

RIVERSIDE.

SAN BERNARDINO COUNTY. A post, express and telegraph office. This pretty place is distant 7 miles from the town of San Bernardino, and 8 miles by stage from Colton. It is surrounded by rich orange and lemon groves and raisin vineyards. The drives in the vicinity of Riverside are the most interesting in the State. There is an abundant water supply and a delightful climate.

Alder Samuel (Petchner & Alder)
Allen Jacob, physician
BELARD F, restaurant and bakery, Main
BETTNER JAMES, president Riverside Fruit Co, 8th
Binkley P T & Co, furniture and undertakers
Blade Thos (Mayer & Blade)
BOYD JOHN, proprietor St George Hotel, Main (see adv)
Branch Mrs S J, restaurant
Burt B D & Bro (B D and B F Burt), general merchandise
Carr Wm, restaurant
Carr W W (Wood & Carr)
Carroll Mrs M E, restaurant
Church Mrs L D, dressmaking
Colburn Rev M T, clergyman (Methodist)
Conway E, notary public and justice of the peace
Cox W G, painter
Cunningham G D, wagons, carriages agricultural implements
Cunningham R F, real estate and insurance agt
Derby A B, bootmaker
Dickson G W, livery stable
Drake J M, books and stationery
DYER BROS (W H and O T Dyer), Riverside Bank, Main
Dyer O T (Dyer Bros)
Dyer W H (Dyer Bros)
Eseallier & Jourdan (J Eseallier and E Jourdan), saloon
Evans S C, pres Riverside Land and Irrigating Co and Riverside Canal Co
FASHION STABLES, W A Hayt & Son proprietors, Main (see adv)
Filkins C W, stationery, fancy goods, insurance agt and postmaster
Gage Matthew, watches and jewelry
Gill C J, physician
GLENWOOD HOTEL, Frank A Miller propr, cor Main and 7th (see adv)
Gould H W, surgeon and dentist
Greves James P, notary public and insurance agt
Hall J F, real estate
Hamilton J W, drugs
Hayt Chas P (W A Hayt & Son)
Hayt W A (W A Hayt & Son)
HAYT W A & SON (W A and Chas P Hayt), livery and feed stables and stage lines, Main (see adv)
HOLT L M, publisher and proprietor "Press and Horticulturist" and general job printing, 8th
Horton Mrs S M, millinery and fancy goods
Jourdan E (Eseallier & Jourdan)
Keith A & Son, fruit boxes
Keith & Derby, boots and shoes
Kelsey Bros (A S and J M Kelsey), furnishing goods and clothing
Lightner & Rosenthal (Samuel Lightner and E Rosenthal), general merchandise and agts W, F & Co
Lyon & Rosenthal, dry goods
Marsh Isaac, hardware, stoves and tinware
Masters & Heap (S Masters and Joseph Heap), blacksmiths
Maxwell Samuel D, painter
Mayer & Blade (John Mayer and Thos Blade), saloon
McBain Wm, dry goods
MILLER FRANK A, groceries and crockery and proprietor Glenwood Hotel, Main (see adv)
Moody E P, furniture and undertaking
Moore T F, carriagemaker and agricultural implements
Morse & Segar (Geo Morse and E L Segar), fruits
Noland & Bro, painters
Olney P F, dentist
Oppenheimer L & Co (L Oppenheimer), general merchandise
Overton Miss Kate, operator W U Tel Co
Packard J, blacksmith
PAPINEAU OTTLEY, harness and saddles, Main
Parker Miss L, millinery
Patton S S, hardware
Petchner & Alder (Frank Petchner and Samuel Alder), blacksmiths and wagonmakers

THE "NEW REMINGTON" SEWING MACHINE, No. 30 Second Street, San Francisco, Cal. C. SHAW, General Agent.

HARDWOOD LUMBER, WHITE BROS., 13 & 15 Main and 14 & 16 Spear St., S. F. Black Walnut, Spanish Cedar, Veneers.

KNIGHTS TEMPLAR UNIFORMS, NORCROSS & CO., Masonic Temple, No. 6 Post Street, San Francisco.

"PRESS AND HORTICULTURIST," L M Holt publisher and proprietor, 8th
Rader H C, stage line
Reinstein Philip, harness and saddles
RIVERSIDE BANK, Dyer Bros proprietors, Main
Riverside Canal Co, S C Evans pres, H J Rudisill sec
RIVERSIDE FRUIT CO, Jas Bettner president, B D Burt manager, 8th
Riverside Land and Irrigating Co, S C Evans pres, H J Rudisill sec
Roe Jas H, drugs and stationery
Rudisill H J, sec Riverside Land and Irrigating Co, and Riverside Canal Co
ST GEORGE HOTEL, John Boyd proprietor, Main (see advertisement)
Scott W L, locksmith
Segar E L (Morse & Segar)
Shaftner C H, barber
Shugart K D, physician and surgeon
Smith Mrs M, dressmaking
Spence W R, plumbing
Stone John, butcher
Thompson A J (Wilson & Thompson)
Turner A M, photographer
Waite L C, nurseryman
Wilbur Bros (John A and Oscar C Wilbur), groceries
Wilder C, hairdressing
Wilson & Thompson (W S Wilson and A J Thompson), groceries, bakery, and restaurant
Wood & Carr (W B Wood and W W Carr), hardware
Wood W B, propr Riverside House

St. George Hotel,

JOHN BOYD, Proprietor.

Lately Refurnished Throughout.

SAMPLE ROOMS FOR COMMERCIAL TRAVELERS.

Rates Reasonable. Main Street, Riverside, Cal.

Fashion Livery Stables,

W. A. HAYT & SON, Proprietors.

FINE TURNOUTS AT LOW RATES, ON SHORT NOTICE.

DAILY STAGE

Connecting with all trains for San Diego and Los Angeles, carrying U. S. Mails and Express. Stages connect with all Stages for Bernardino and Colton. Tri-Weekly Stage Line for Temescal.

This is the only Stage Line that connects with the San Diego Train. Tickets sold through.

RIVERSIDE, CALIFORNIA.

H. WACHHORST'S Specialty in Fine Watches and Diamonds, Lockets, Etc. 315 J St., Sacramento, Cal.

CONKLIN BROS., PACIFIC STEAM CARPET BEATING, ALSO WHITENING. 333 TYLER ST., S. F.

CALVIN NUTTING & SON, Manufacturers all kinds IRON WORK, 327 Main Street, San Francisco.

CONKLIN BROS., PACIFIC STEAM CARPET BEATING, ALSO WHITENING. 333 TYLER ST., S. F.

JOE POHEIM, THE TAILOR. Suits made to order from $20. 203 Montgomery & 724 Market.

ALLEN, TUGGLE & CO., Hickory, Oak, Ash, White Wood, Maple, Etc., Nos. 18 and 20 Spear Street, San Francisco.

INSURE IN THE SUN INSURANCE CO., IT HAS THE SHORTEST & SIMPLEST FORM OF POLICY.

GLENWOOD HOTEL.

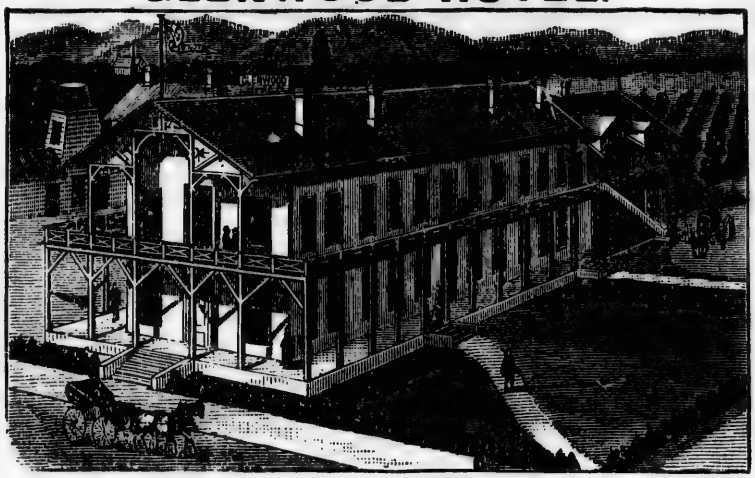

FRANK A. MILLER, Prop'r. Riverside, San Bernardino Co., Cal.

The above Hotel is one of the very few establishments on the Coast that is so complete. Situated among the Orange Groves of that section of the country, to the traveler it is indeed a perfect paradise. Large rooms in suites or single. To the tourist, or parties coming to this place, the proprietor offers special inducements and low rates.

ROBERT'S LANDING.

ALAMEDA COUNTY. Post-office San Lorenzo.

ROBERTS WM, hay and grain warehouses, also dealer in lumber, etc

ROBINSON'S FERRY.

CALAVERAS COUNTY. A post-office, on the Sonora and Mokelumne Hill Stage Road, 9 miles from Sonora.

Casseretto F, general merchandise
WOOD HARVEY, postmaster and county supervisor third district

ROCK.

YOLO COUNTY. A post-office, 17 miles northwest of Madison.

Rumsey D C, quicksilver mine
TILLY J W, postmaster

ROCKLIN.

PLACER COUNTY. A post, express and telegraph office. It is the eastern terminus of the Sacramento Division of the Central Pacific R. R., 22 miles northeast of that city, and 14 miles southeast of Auburn. Its location is quite pretty, being at the base of the Sierras, and its support is derived chiefly from the machine shops of the Railroad Company. At this place extensive granite quarries are worked, from which shipments are made to all points in the valley. Population 700.

Agler James, agt trainmaster C P R R, W, F & Co, and mgr W U Tel Co
Burchard James, saloon
CASSIDY JAMES, saloon
Clow Stephen, blacksmith
Clydesdale John, saloon
COLT WM P, tin and hardware
Cooley Menzo W, master mechanic Sacramento Division
Crocker LeRoy L, general mdse
Ebrs Martin, saloon
Farrell Thomas J, bootmaker
Glace Adam D, foreman C P R R round house
Good Templars Lodge, No 332, Miss Lizzie Schneider sec
Granite Lodge, F & A M, No 222, John Sweeney W M, Samuel Wentworth sec
Jodoin Louis, barber
Landis Stephen F, fruits and produce

HARDWOOD LUMBER. WHITE BROS., 13 & 15 Main and 14 & 16 Spear Street, S. F. Oregon Ash, Maple and Alder

LOUIS BRAVERMAN & CO., Manufacturers of Fine Jewelry & Diamond Work, 119 Montgomery Street, S. F.

Lavenson Moses, general merchandise
Legion of Honor, Henry E Stafford sec
Levison Bros (I and J L Levison), general merchandise
Lodge A O U W, Rowland George M W, Henry E Stafford recorder
McCreedy Geo W, propr Trott's hotel
Neher Mark J, livery stable
Nye Alfred A, division clerk C P R R
O'Connor John M, general mdse
Pfosi Jacob, bakery
Rowland George W, blacksmith
Schlegelmilch Mrs Mary, hotel
Schneider Lizzie, sec Good Templars
Schoenemann Chas W, physician
Schoenemann Thomas W, druggist and physician
Schuetze Wm F, meat market
Silsby Albert W, operator W U Tel Co
Smith B F, justice of the peace
Smith Miss Isabella C, postmistress and stationery
Stafford Henry E, physician
SWEENEY JOHN, liquors and groceries, Depot
Taylor Rev David, pastor Congregational Church
Taylor J N, granite
Vantre s Mrs Rebecca, lodging-house
Wentworth Samuel, sec Masonic Lodge

ROCKPORT LANDING.

MENDOCINO COUNTY. Post office Westport.

Christiansen C, hotel and wool dealer
Dodge Mrs Leonar l, millinery
Perry Wm, wagonmaker
Turner M L, gen mdse and justice of the peace
Young G G, general merchandise

ROCKY POINT.

SIERRA COUNTY. A post-office, 10 miles northwest of Sierra Valley.

Freeman Willis, blacksmith
McNair Bros, saw-mill
YARRINGTON HENRIETTA, postmistress
Yarrington H J, hotel

ROGERS' HOT SPRINGS.

FRESNO COUNTY.

KREYENHAGEN EMIL, stage proprietor
KREYENHAGEN GUST, hotel
Landrum Mark, saloon

ROHNERVILLE.

HUMBOLDT COUNTY. A post, express and telegraph office, situated on the Eureka and Cloverdale Road, 20 miles by stage south of the former place. Its main supports are the lumber, wool and agricultural interests of the locality, which are very valuable. The town is built on a healthy site, and is in a flourishing condition.

Adams S S
Brewer Chas H, blacksmith
Brien John, justice
Davis H A P, justice
Dyer Mrs D A, millinery and fancy goods
Feigenbaum J & Bro, gen mdse
Felt T D, physician and surgeon
Finch J W, constable
Gill A M, dry goods and millinery
GORDON CHAS E, editor and proprietor "Rohnerville Herald"
Hamill Owen, wagonmaker
Kalischer N & Co, general merchandise
Lamb Bros, market
Moore Chas, livery stable
Perrott M, livery stable
Ral Thos, varieties
"**ROHNERVILLE HERALD**" (The), Chas E Gordon editor and proprietor
Stephens W L, clergyman (Methodist)
Tibbetts A C, flour-mill
Towndrow W N, physician
Tyrrell A J, drugs, books and stationery
Weldon J A, dentist
Woodlee H, hotel

The Rohnerville Herald,

Published every Wednesday at

Rohnerville, Humboldt County.... .....California.

CHAS. E. GORDON, Editor and Proprietor.

TERMS: $1.50 PER YEAR.

THE HERALD is published in the centre of the Great Eel River Valley, the most productive and prosperous region in Northern California.

H. WACHHORST'S Selection of JEWELRY is the Rarest in the State. No. 315 J St., Sacramento, Cal.

The "NEW REMINGTON" and "ROYAL ST. JOHN" SEWING MACHINES, C. SHAW, General Agent, No. 30 Second Street, San Francisco, Cal.

CALVIN NUTTING & SON, 237 MAIN STREET, SAN FRANCISCO. Iron Doors, Bank Vaults, Etc.

ALLEN, TUGGLE & CO., VENEERS 18 and 20 Spear St., San Francisco.

For THE BEST FITTING SUIT OF CLOTHES go to JOE POHEIM, the Tailor.

ROSE'S STATION.

KERN COUNTY. A post-office, 36 miles south of Bakersfield.

ROSE WM B, general merchandise, postmaster and hotel

ROSEVILLE.

PLACER COUNTY. A post, express and telegraph office; a small agricultural town at the junction of the Oregon Division and the main line of the Central Pacific R. R., 18 miles from Sacramento; a town of about 400 inhabitants.

Band of Hope, meets Friday nights
Baxter J B, saloon
Baxter W, saloon
Berry T A, barber and saloon
Blair & La Due, meat market and saloon
Branstetter ——, propr Junction House
Branstetter W J, general merchandise
Bulens & Valentine, Depot Saloon
Fitzgerald W J, blacksmith and wagon-maker
Fletcher Robert J, livery stable
Golden Eagle Hotel, W Scott propr
Gregory H L, clergyman (Methodist)
Hickins John, Roseville Brewery
I O G T Lodge, No 261, meets Saturday nights
I O O F, meets Odd Fellows Hall on Saturday nights
Junction Hotel, —— Branstetter propr
Niles Wm B, physician
Pratt J D, hay, grain, agricultural implements and general merchandise
Pullen Samuel J, school teacher, justice of the peace, notary public and insurance agt
Keehner Charles, blacksmith
Schoonover D J, physician and surgeon
Siggins Mrs, dressmaker
Thomas & Son, general merchandise
Williams W B, painter
Woodruff Curtis, bootmaker

ROUGH AND READY.

NEVADA COUNTY. A post and express office, on the Marysville Stage Road, 8 miles southwest of Nevada City and 4 miles west of Grass Valley. It is an agricultural and mining town.

Melbourne E L, saloon
Roberts Q Y, constable
Schlottleaur E L, general merchandise
SCHRODER JOHN F, general merchandise and postmaster
Single J, blacksmith

ROUND MOUNTAIN.

SHASTA COUNTY. A post-office, 35 miles northeast of Redding.

Afterthought Mining Co, J O Stewart supt
Redeker Wm, general merchandise
STEWART J O, superintendent Afterthought Mining Co

ROUND VALLEY.

INYO COUNTY. A post-office, 30 miles north of Independence.

Jones John E, flour-mill
Jones Thos E, farmer
Olds David, blacksmith
Sheldon Rev H B, Methodist clergyman
Simmons Rev L W, Methodist clergyman
STOUTENBOROUGH J H, general merchandise
Swan C S, justice of the peace

ROUTIER STATION.

SACRAMENTO COUNTY. A post-office on the Sacramento and Placerville R. R., 11½ miles east of Sacramento; supported by general merchandise and farming. The country in the vicinity of this village can scarcely have justice done it by word picturing. The fields of grain and extensive vineyards and orchards that skirt the road on either side form a subject that would exert the fancy of a poet to its utmost to describe.

Bryan A W, stock dealer
Bryan E H, farmer
Bryan W F, farmer
Colquhan Chas, farmer
Didording Chas, farmer
Evans John, farmer
Hanlon Geo, farmer
Hicks G D, miller
Hoy Peter, farmer
Kelley Edward, farmer
Kilgore D C, farmer
Mahew Leon, saloon
McDermot John, farmer
Menke A, hop grower
Mortas E G, farmer
PATTERSON A D, justice of the peace, postmaster and agent Sacramento and Placerville R R
Qauad Stephen, farmer
Routier Joseph, fruit and wine raiser
Schmidt Herman, blacksmith
Shields John, farmer
Smith M L, farmer
Stephens R D, fruit and wine

MUTUAL LIFE INSURANCE CO., OF NEW YORK, A. R. FORBES, General Agent. 214 SANSOME ST., S. F.

The "NEW REMINGTON" and "ROYAL ST. JOHN" SEWING MACHINES, C. SHAW, General Agent, No. 30 Second Street, San Francisco, Cal.

HARDWOOD LUMBER & WAGON STOCK, WHITE BROS., 13 & 15 Main and 14 & 16 Spear St, S. F.

MASONIC OUTFITS, Society Goods, etc., at NORCROSS & CO., Masonic Temple, No. 6 Post Street, S. F.

Studerus John, fruit grower
Taylor D W, farmer
Taylor John B, farmer
Williamson D L, farmer

ROWLAND.

EL DORADO COUNTY. A post-office, 25 miles northeast of Markleeville.

RAMSEY BROS, general merchandise
Rowland T B, hotel

RUTHERFORD.

NAPA COUNTY. A post and express office, on the California Pacific R. R. (Napa Branch), 14 miles from Napa City and 4 miles from St. Helena.

Frye J, postmaster
FRYE & NOTTAGE, general merchandise, agents California Pacific R R, Wells, Fargo & Co and Puget Sound Lumber Co
Hortop H, blacksmith

SACRAMENTO.

SACRAMENTO COUNTY. A post, express and telegraph office.

Situated on the east bank of the Sacramento River, in the lovely valley bearing the same name, is the handsome capital of the Golden State. Her position geographically is decidedly favorable, rendering the business men of the city invaluable aid in enlarging their trade, which, in their absence, must be circumscribed to very narrow limits by the competition of San Francisco merchants. By the energy and enterprise of her citizens, who have always been alive to the development of their city, she has reached the second place as a commercial emporium, and we bespeak for her a continual growth and an honored place in the rank of the most substantial cities of the coast. Her many avenues of trade are ornamented with splendid structures, well paved with cobble stones and brilliantly illuminated with gas, while many of them are traversed by lines of street railway, and well drained by an excellent system of sewerage. In the residence portions of the place the roomy yards, studded with palms and ferns, and ablaze in most seasons of the year with rare flowers, there are many objects of attraction. In the possession of magnificent private homes, Sacramento will compare favorably with any city of the same size in the Union. The railroad depot, constructed in the summer of 1879, and the beautiful capitol building are features of the place that deserve special notice. The former is composed principally of iron and glass, is upwards of 300 feet in length, and is conveniently subdivided into compartments peculiar to itself. The latter is a handsome structure, very commodious and attractively situated in lovely grounds, and surmounted by a dome 180 feet in hight. Its cost was in the neighborhood of $5,000,000. The city is also well supplied with daily and weekly newspapers. The press of the city is a credit to it, and the circulation of the papers show an appreciation that is commendable. The construction in the past year of many substantial business houses and residences, and the contemplated investment of capital in similar improvements the present year, is a happy commentary on her future growth. The population is estimated at 26,000.

ABBOTT A, cashier California State Bank, 330 J
Abrams J, bootmaker, 803 L
Ackerman & Co (Maurice Block Sacramento, Ackerman Bros, San Francisco), wholesale dealers in crockery and glassware, 629 and 631 J
Acock & Charleville (F L Acock and Fred Charleville), real estate and ins agts, 904 7th
Acock T L (Acock & Charleville), 904 7th
ADAMS C E, hay, grain and feed, wholesale and retail, 727 J
Adams L S (Adams, McNeill & Co), residence San Francisco
ADAMS, McNEILL & CO (L S Adams and John McNeill), wholesale grocers, NE cor Front and L
Agricultural Park, cor 20th and G
Ainsworth Henry, blacksmith, alley bet 3d and 4th, P and Q
Aitken A (Aitken & Fish), 617 K
AITKEN & FISH (A Aitken and F N Fish), marble works, 617 K
Alexander D E, attorney-at-law and notary public, 904 7th
Alexander S, clothing, 806 K
Alfarro Isadore, saloon, 1531 Front
Allmond Geo D, agt White sewing machine, fancy goods, 806 J
ALSIP E K (Sweetser & Alsip), 1015 4th
American Eagle Hotel, T S Wilkinson propr, 1201 J
American Laundry, S B Cooley propr, cor 19th and I

H. WACHHORST, Importer Fine Watches, Jewelry, Silverware, Precious Stones, etc. 315 J St., Sacramento, Cal.
CONKLIN BROS., CARPET BEATING & RENOVATING WORKS, 333 GOLDEN GATE AVENUE (TYLER ST.) S. F.
HARDWOOD LUMBER & WAGON STOCK, WHITE BROS., 13 & 15 Main and 14 & 16 Spear St, S. F.

ALLEN, TUGGLE & CO., MEXICAN HARD WOODS, 18 & 20 Spear St. San Francisco

CONKLIN BROS., CARPET BEATING & RENOVATING WORKS, 333 GOLDEN GATE AVENUE (TYLER ST.) S. F.

For THE BEST FITTING SUIT OF CLOTHES go to JOE POHEIM, the Tailor.

Amrhein John (Muhleck & Amrhein) 206 K
Amsden O R (Pearson, Amsden & Burnett), cor 12th and J
Anderson Claus (Anderson & Johnson), 1012 7th
Anderson & Hamm (W J Anderson and W J Hamm), dry goods and clothing, 924 J
Anderson James, merchant tailor, 603 K
Anderson & Johnson (Claus Anderson and A G Johnson), merchant tailors, 1012 7th
Anderson L P, sign painter, 816 K
Anderson Robt, boilermaker, 1210 2d
Anderson W A, city attorney, cor 3d and J
Anderson W J (Anderson & Hamm), 924 J
Andrade J S, barber, 1029 Front
Andrew A (A Andrew & Co), 1021 2d
Andrew A & Co (Adam Andrew and Fred Y Williams), cigars, 1021 2d
Ankener J J (Ross & Ankener), 819 7th
Annis A (Union Wood and Coal Co), 426 K
Armington L E (Armington, Millis & Morse), 730 J
Armington, Millis & Morse (L E Armington, W S Millis and O N Morse), clothing, boots and shoes, 730 J
ARMSTRONG J W, attorney-at-law, 328 J
Armstrong Thomas, harnessmaker, 1104 J
Arnold Jacob, meat market, cor 2d and N
ARNOLD J H (George Schroth & Co), cor 13th and J
Arnold M, restaurant, 1019 2d
Ashby D E (Capitol Packing Co), 1113 and 1115 Front
Ashby W F, hay and grain, 11th bet J and K
Asher Julius, photographer, 810 J
Atkinson E C, principal Sacramento Business College, 716 I
Atlantic Garden, cor 17th and F
Atlantic Hotel, S Schmorleiz propr, cor I and 12th
AVERY J M, president Capitol Furniture Co, 616 J
Babson & Seadler (Seth Babson and and James Seadler), architects, 1006 7th
Babson Seth (Babson & Seadler), 1006 7th
Bagley W H, varieties, 1102 J
Bailey Benjamin, county supervisor
Bailey Frank W (Bailey and Inghram), 324 K
BAILEY & INGHRAM (J M Inghram and Frank W Bailey), International Hotel Saloon, 324 K
Bailey W H, harnessmaker, 1030 K
Baker B, hotel, 1114 7th
Baker & Hamilton (L L Baker and R M Hamilton), hardware and agricultural implements, C H Hubbard mgr, 109-115 J
Baker L L (Baker & Hamilton), res San Francisco
Baldwin C G, groceries, cor 12th and G
Baldwin W H, physician, 1029 2d
Banholzer F, engraver, 430 J
Baptiste John (John Baptiste & Co), 326 K
BAPTISTE JOHN & CO (John Baptiste and F X Perreiter), cigars, tobacco and shooting gallery, 326 K
Barber M, hay, grain and mill feed, NE cor J and 11th
Barnes Chas, grain sacks, cigars and tobacco, 910 J
Bartels & Gregory (Wm Bartels and V J Gregory), wholesale liquors, 910 2d
Bartels Wm (Bartels & Gregory), 910 2d
Bassett L F, city engineer, Water Works Building
Bassett W S (Taft, Bassett & Huntsman), 501-505 M
BATES GEORGE E (Freeman & Bates), 916 5th
Bauer Frank X (Bauer & La Motte), 729 K
Bauer John (Ross & Bauer), 315 K
Bauer John J, county supervisor
BAUER & LA MOTTE (Frank X Bauer and Adolph LaMotte), coppersmiths, plumbers and gasfitters, 729 K
Baumle F, sausages, delicacies, etc, 426 J
BAY OYSTER AND CHOP HOUSE, Morris Radonich proprietor, 1025 2d
BEALS H S, photographer, 415 J, up stairs
Beard M R & Co (M R Beard), blank books and stationery, 312 J
Beardslee E A, mgr W U Tel Co, 1015 2d
BEARNSEN N, stoves, furniture and crockery, 829 J
BEATTY ADAM (Beatty, Beatty & Beatty), attorney-at-law and notary public, 328 J
BEATTY, BEATTY & BEATTY (H O, W H and Adam Beatty), attorneys-at-law, 328 J
BEATTY H O (Beatty, Beatty & Beatty), attorney-at-law and receiver U S Land Office, 328 J
BEATTY W H (Beatty, Beatty & Beatty), attorney-at-law, 328 J
Beaumont Duncan, land agent, 904 7th
Beckley P R, county supervisor
Beckman Wm, pres People's Savings Bank, 400 J
"**BEE**" (daily and weekly), James McClatchy & Co proprietors, 1016 3d
Beebe Joseph (Jones & Beebe), 812 K

INSURE IN THE SUN INSURANCE CO., IT HAS THE SHORTEST & SIMPLEST FORM OF POLICY.

HARDWOOD LUMBER, WHITE BROS., 13 & 15 Main and 14 & 16 Spear St., S. F. Oak, Ash, Hickory, Maple, Cherry, etc.

LOUIS BRAVERMAN & CO., JEWELERS, offer Goods lower than any house in the City. 119 Montgomery St.

H. WACHHORST'S Selection of JEWELRY in the EARNEST IN THE STATE 315 J Street, Sacramento, Cal.

Beede S S, saloon, Agricultural Park
Behen Michael, saloon, 501 5th
Bell Charles, druggist, SE cor 2d and K
Bell & Co (L Bell), auctioneers and commission merchants, 916 J
Bell H A (Griffitts & Bell), 812 K
Bell L (Bell & Co), 916 J
Bellmer M, groceries, NE cor 8th and M
Belvidere Hotel, Jacob Frees propr, 1023 6th
Bennett H, note-teller Sacramento Bank, cor 5th and J
Bennett Henry, blacksmith, 12th bet D and E
BENNETT I, cigars, tobacco, fruits, varieties, etc, 926 J
Bennett Mrs M A, dressmaking, 1117 9th
Bennett Michael, saloon, 807 J
Berck L B, groceries, NW cor 13th and K
Berg & Co, painters, 728 K
Bergmann A, pickle and vinegar works, 709 and 711 L
Berkey Thos H, county clerk, Court House
Bernard H M, carriage manufacturer, cor 6th and L
BERNHARD CONRAD, superintendent Capital Furniture Co, 616 J
Berry Mrs L E, lodging-house, 1117 5th
Betschart B (B Betschart & Co), 1025 Front
Betschart B & Co (B Betschart and Frank Schuler), proprs California House, 1025 Front
Bidwell & Cook (F J Bidwell and D O Cook), grocers, 128 K and 1108 2d
Bidwell F J (Bidwell & Cook), 128 K
Biewener Fredk, meat market, 400 M
Billings E L (E L Billings & Co), 417 K
Billings E L & Co (E L Billings and Jas Woodburn, wholesale liquors, 417 K
BILLINGSLEY & CO (U C Billingsley and A S Hopkins), wholesale wooden and willow ware, 311 and 313 J
Billingsley U C (Billingsley & Co), 311 and 313 J
Bingay Mrs E C, teacher of drawing and painting, Odd Fellows Temple
Bishop Chas E, county supt of schools, Court House
Black Andrew (John Black & Son), 83 Front (old number)
Black John (John Black & Son), 38 Front (old number)
Black John & Son (John and Andrew Black), Sacramento Cracker Co, 83 Front (old number)
Blair Samuel, county supervisor
Blank D M, mgr Continental Oil and Transportation Co, Front bet K and L
Blauth T H, saloon, 1021 4th
Blessing E G (Blessing & Guthrie), cor 7th and K
Block Maurice (Ackerman & Co), 629 and 631 J
Blodgett C A, saloon, NW cor K and 2d
Blue Geo B, carriage-maker, 917 and 919 3d
Boeker John, mfr cane and willow-ware, 515 J
Bolier John (Bolier & Roeder), 816 K
Bolier & Roeder (John Bolier and Ed Roeder), saloon, 816 K
Bond & Huntsman (Mrs M J Bond and Mrs L P Huntsman), millinery, 523 J
Bond Mrs M J (Bond & Huntsman), 523 J
Bonney C P, patent medicines, and agt Buell's Patent Spring Bed, 1226 7th
Bonstin S A, groceries, 817 K
Booth & Co (Newton Booth, C T Wheeler, J T Glover, and W W Dodge), wholesale grocers, 41–49 (old numbers) Front
Booth Newton (Booth & Co), 41–49 (old numbers) Front
Borchers Wm, saloon, 1020 J
Borra Joseph, Sacramento Conservatory of Music, 515 K
BOSONIS BRO, director Sacramento Institute, cor 12th and K
Boston Drug Store, 301 J
Bostwick Miss Carrie, millinery, 517 J
Bovyer Edward A, carpenter, 520 L
Bowers W O, propr Union Hotel, cor 2d and K
Bowser W W, agt Wheeler & Wilson Sewing Machines, 527 J
Boyd Mrs J W, dressmaker, 505½ J
Boyle Miss Katie, dressmaking, 1014 8th
BOYNE WM & CO, marble works, 712 K
Brandt A, fancy goods and ladies' underwear, 507 J
Brass Wire Gold Placer Mining Co, Carl Strobel sec and treas, 321 J
Brendlin A (Brendlin & Zecher), bakery, 1128 I, and 20th bet H and I
Brendlin & Zecher (A Brendlin and F J Zecher), Pacific Bakery, 1128 I
Breuner John, furniture and bedding, 604–608 K
Brewer A, saloon, SE cor Front and K
Brewer B B (Brewer & Southworth), 628½ J
Brewer M T (M T Brewer & Co), 1006–1010 2d
Brewer M T & Co (M T Brewer and J F Farnsworth), wholesale fruit, produce and seeds, 1006–1010 2d
Brewer & Southworth (B B Brewer and S S Southworth), dentists, 628½ J
Brier B C, short-hand reporter, Court House

The "ROYAL ST. JOHN" SEWING MACHINE, C. SHAW, General Agent, No. 30 Second Street, San Francisco, Cal.

PIONEER IRON WORKS, CALVIN NUTTING & SON, Proprietors. Established 1849. 337 Main Street, S. F.

ALLEN, TUGGLE & CO., WAGON LUMBER, 18 & 20 Spear St., San Francisco.

JOE POHEIM, THE TAILOR. Suits made to order from $20. 203 Montgomery & 724 Market.

INSURE IN MUTUAL LIFE INSURANCE CO., OF NEW YORK, F. S. WINSTON, Prest. ASSETS, $95,000,000.

Briggs W A, physician, 212 J
Briggs W E, oculist and aurist, 429½ J
BROICH JOHN, cabinetmaker, upholsterer, and furniture mfr and dealer, 706 K
Bromley Thomas, merchant tailor, 810 J
Bronner Geo F, groceries, and public administrator, cor 15th and L
Brooklyn Hotel, J E Mooney propr, 85 and 87 (old numbers) Front
Brothers Misses, milliners, 611 J
Brown Bros (Richard, Franklin, and Simeon Brown), blacksmiths and wagonmakers, 920 K
Brown Miss Emma, hairdresser, 517 K
Brown Franklin (Brown Bros), 920 K
Brown House, lodgings, H C Capwell propr, 328 K
Brown I S, attorney-at-law, NE cor 3d and J
Brown Isaac, saloon, 1201 J
Brown James A, saloon and variety theatre, 115-119 K
Brown John Q, city mayor, City Hall, supt Capital Gas Works, cor Front and T
Brown Richard (Brown Bros), 920 K
Brown Simeon (Brown Bros), 920 K
Bruce House, P C Smith propr, 1018 J
BRUNE A E, physician and surgeon, 521 J
Bruner Elwood, attorney-at-law and notary public, NE cor 4th and J
Brust Mrs M A, dressmaking, 612 K
Bryding P, propr Tremont Hotel, 112 and 114 J
Buchanan A N, notary public, 916 5th
Buckley Henry L, district attorney, Court House
Buell G B (Buell & Roberts), 1226 7th
Buell & Roberts (G B Buell and D L Roberts), spring bed mfrs, 1226 7th
BUNDOCK H F & BRO (H F and J S Bundock), Sacramento Pottery, cor 30th and N
Burgess T K, veterinary surgeon, 728 K
Burke F T, lodging-house, 918 2d
Burke M A (Sisson, Crocker & Co), 129 J
Burkhard W J (Eureka Sign Co), 815 K
Burnett H A (Pearson, Amsden & Burnett), cor 12th and J
Burr E A, hay and grain, 815 J
Burroughs Mrs V A, hairdresser, 428½ J
Burtless W H, mgr Cabinetmakers' Committee, 822 K
Bush Ed N, cigars and tobacco, 326 J
Bush Geo T, gas fixtures, gasfitter and plumber, 513 J
Bush John, barber, 626 K
Butler Frank (Saunders & Butler), 302 J
Butler Stephen W, county supervisor
Butterfield W A, groceries, NE cor 10th and J
Byers R H, undertaker, 609 K
Cabinetmakers' Combination, W H Burtless mgr, 822 K
Cadwalader Ed (Cadwalader & Parsons), 231 J
Cadwalader Geo, attorney-at-law, NE cor 3d and J
Cadwalader & Parsons (Ed Cadwalader and Chas R Parsons), real estate and insurance agts, 231 J
Caldwell S R, supt City Cemetery
California Bible Society (branch), 1023 9th
CALIFORNIA CANDY FACTORY, Henry Fisher proprietor, 508 and 510 J
CALIFORNIA CRACKER CO, Henry Fisher agent, 510 J
California Hotel, B Betschart & Co proprs, 1025 Front
CALIFORNIA STATE BANK, A Abbott cashier, 330 J
Callahan D E, county treasurer, Hall of Records
Callihan Mrs P A, milliner, 613 J
Calvyn & Chipman (James M Calvyn and H C Chipman), painters, 1107 2d
Calvyn James M (Calvyn & Chipman), 1107 2d
Camenzind F, carpenter, 2118 H
Campbell Chas M, furniture and bedding, 409 K
Campbell M, groceries, 1316 5th
Cantwell H C, cigars and tobacco, 430 J
Cantwell W R, attorney-at-law, NE cor 3d and J
CAPITAL ALE VAULTS, J J Nagele proprietor, 302 J and 1005 3d
Capital Brewery, Kerth & Nicolaus proprs, cor 12th and I
CAPITAL FURNITURE CO, J M Avery president, F Mier secretary and treasurer, Conrad Bernhard superintendent, 616 J
Capital Gas Works, John Q Brown supt, cor Front and T
Capital Hotel, Blessing & Guthrie proprs, J H Miller mgr, cor 7th and K
Capital Ice and Coal Co, Chas Sellinger mgr, 1009 3d
CAPITOL PACKING CO (J H Carroll, R Hickmott and D E Ashby), packers of hermetically sealed goods, 1113 and 1115 Front
Capital Sign Works, J C Quinn propr, 321 J
Capital Soap Co, Withington & Williams proprs, 1427-1431 Front
Capital Soda Works, Henry J Postel propr, 310 J

PIONEER IRON WORKS, CALVIN NUTTING & SON, Proprietors. Established 1849 227 Main Street, S F.

The "ROYAL ST. JOHN" SEWING MACHINE, C. SHAW, General Agent, No. 30 Second Street, San Francisco, Cal.

ODD FELLOWS' SUPPLIES, Flags, Banners, etc., at NORCROSS & CO., Masonic Temple, No. 6 Post Street, S. F.

H. WACHHORST Has a Magnificent Assortment of CHAINS, CHATELAINES, etc. 315 J Street, Sacramento, Cal.

CAPITAL WOOLEN MILLS, S Tryon president, E H Tryon secretary, 822 J, mills, cor 16th and C
Capwell H C, pictures, frames, etc, 728 K and lodging-house, 328 K
Carey G W (R S Carey & Sons), cor 20th and K
Carey John T (R S Carey & Sons), real estate and insurance agt and notary public, 1006 4th
Carey R S (R S Carey & Sons), cor 20th and K
Carey R S & Sons (R S, G T, and G W Carey), proprs City Railway, cor 20th and K
Carlaw John, granite and marble works, cor 10th and Q
Carle & Croly (Silas Carle and E J Croly), contractors and builders, 1114 2d
Carle Silas (Carle & Croly), 1114 2d
Carpenter L B (Morton & Carpenter), 323 J
Carrasher Edward, restaurant, 1018 3d
Carroll J C (J C Carroll & Son), 808 K
Carroll J C Jr (J C Carroll & Son), 808 K
Carroll J C & Son (J C and J C Carroll Jr), marble works, 808 K
Carroll J H, Capital Packing Co, 1113 and 1115 Front (and James I Felter & Co, 1016 2d)
Carroll's Warehouse, cor 11th and B
Cary W W, watchmaker, 1005 2d
Caselli A, bootmaker, 216 J
Casey & Cronan (H G Casey and M Cronan), wholesale liquors, 218 K
Casey H G (Casey & Cronan), 218 K
Castorf Mrs L, lodging-house, 300 K
Castro Manuel, wood and coal, NW cor 4th and L and Front bet P and Q
Caswell Wm, city bill poster and agt "Chronicle," "Alta" and "Demokrat," 524 K
Catlin A P, attorney-at-law, 1007 2d
Central House, Hornlein Bros, 818 and 820 K
Central Pacific Railroad Hospital, 13th bet C and D
Chadderdon J L, paints, oils, etc, etc, 204 K
CHAMBERLAIN W E, vice-president National Gold Bank of D O Mills, SE cor 2d and J
Champion Mrs Lizzie, lodging-house, 415½ K
CHANDLER L C, real estate and insurance, 227 J
Charleville Fred (Acock & Charleville), 904 7th
Chesley George W, wholesale liquors, 51 Front
Chipman H C (Calvyn & Chipman), 1107 2d
Chittenden W A (W A Chittenden & Co), NW cor 9th and J
Chittenden W A & Co (W A Chittenden and W L Weyant), general merchandise, NW cor 9th and J
Christianson & Bro (Anthony and Chris Christianson), poultry, game, fruit, etc, 703 J
Christy Edward, county supervisor
Churchman John, painter, cor 24th and J
Churchman Jonathan (T C Churchman & Son), cor 24th and J
Churchman T C (T C Churchman & Son), cor 24th and J
Churchman T C & Son (T C and Jonathan Churchman), blacksmiths and wagonmakers, cor 24 and J
City Board of Education, 323 J
City Brewery, Ruhstaller & Schuler), proprs, cor 12th and H
City Cemetery, 10th and Y
City Hotel, Andrew Noone propr, K bet 3d and 4th
City Railway, A J Painter supt, cor 20th and K
City Water Works, R D Scriver clerk, City Hall
Clark A V (N Clark & Sons), J bet 33d and 34th
Clark G D (N Clark & Sons), J bet 33d and 34th
Clark James, saloon, 221 K
Clark J Frank, undertaker, 1017 4th
Clark N (N Clark & Sons), J bet 33d and 34th
CLARK N & SONS (N, G D and A V Clark), Pacific Pottery, manufacturers of sewer-pipe and water bricks, J bet 33d and 34th
Clark Patrick, saloon, cor 6th and M
Clark R C, superior judge, Court House
Clarken R M, attorney-at-law, 328 J
Clauss & Wertheim, saloon, 411 J
Clayton Chas, cigars and tobacco and musician, 605 K
Clayton M F physician and propr Pacific Water Cure, NW cor 7th and L
Clements Miss M (Tice & Clements), 521 J
Clinch C, saw filing, K bet 8th and 9th
Cluness W R, physician, 1029 2d
Clunie Building, cor 8th and K
Coates M, carpenter, 502 I
Coffey P J & Son (P J and J H Coffey), wagon and carriage mfrs, 924 and 926 4th
COGLAN C M, deputy county clerk
COHEN BEN, carpets and oil cloths, lace curtains, etc, 419 and 421 J
COLE JOHN A, saloon, Front bet M and N
Coleman L, cigars, tobacco, fruits and varieties, 724 J

CONKLIN BROS., PACIFIC STEAM CARPET BEATING, ALSO WHITENING. 333 TYLER ST. S. F.

CALVIN NUTTING & SON, 327 MAIN STREET, SAN FRANCISCO. Iron Doors, Bank Vaults, Etc.

ALLEN, TUGGLE & CO., HARDWOOD LUMBER, 18 and 20 Spear St., San Francisco.

JOE POHEIM, THE TAILOR. Suits made to order from $20. 203 Montgomery & 724 Market.

CONKLIN BROS., PACIFIC STEAM CARPET BEATING, ALSO WHITENING. 333 TYLER ST. S. F.

Coleman J O, exchange office, 325 J
Coleman W P, real estate and insurance agt, and pres pro tem Sacramento Bank, 325 J
COLUMBUS BREWERY, Wahl & Hoss proprietors, cor 16th and K
Comstock W D, furniture and bedding, NE cor 5th and K
Coney Solomon, new and second-hand clothing, 105 K
Conrad John, watchmaker and jeweler, 417 J
Conran John, propr Eldred House, 1010 K
Considine D J, saloon, 300 K
Continental Oil and Transportation Co, D M Blank mgr, 67 and 69 (old numbers) Front bet K and L
Cook A A, architect, 401 J
Cook D O (Bidwell & Cook), 128 K
Cook T H (T H Cook & Co), 801 J
Cook T H & Co (T H Cook and F A Jones), groceries and provisions, 801 J
Cook Thos, barber, 1016 J
Cooke Matthew (Cooke & Son), cor Front and M
Cooke Robt J (Cooke & Son), cor Front and M
COOKE & SON (Matthew and Robt J Cooke), proprs Pioneer Box Factory, cor Front and M
Cooley S B, propr American Laundry, cor 19th and I
Coolot A, books and stationery, 812 J
Cooper David, saloon, cor 2d and I
Cooper Geo, poultry, game, fish, fruits, etc, 516 K
Cooper John F, music and musical instruments, 527 J
Coppin R, second-hand furni ure, 727 K
Corbin James H, saloon, 218 J
Corrado G B, hotel, 107 (old number) Front
Corwin G B, cigars, 923 2d
Counts J P, real estate agent, 916 J
Court House, NW cor 7th and I
COWDRY Z T (Kirk, Geary & Co), 416 J
Cowger Mary S, carpet-weaver, 1226 8th
Coyle Bros (J H and W N Coyle), wood and coal, 809 10th
Crocker L R, supt C P R R store-house, 1205 Front
Crocker C W (Sisson, Crocker & Co), res San Francisco
CROCKER H S (H S Crocker & Co), residence San Francisco
CROCKER H S & CO (H S Crocker, John D Yost and George M Mott), books, stationery, paper warehouse and printing, 208 and 210 J
Croly E J (Carle & Croly), 1114 2d
Cronan M (Casey & Cronan), 218 K
Cronin Wm P, oyster saloon, 616 K
Cross G J, house-mover, 1214 N
Cross Manuel, barber, 1023 2d
Cross & Robinson (Samuel Cross and E I Robinson), attorneys-at-law and searchers of records, 429 J
Cross Samuel (Cross & Robinson), 429 J
Croszean Peter, barber, 704 K
Crowley John, saloon, 1421 Front
Cunningham J A, boiler and iron works, 112 and 114 I
Curry Mrs Susan, dressmaking, 909 K
Curtis Mrs A C, Sacramento Select School, 604 L
Curtis N Greene, attorney-at-law, 920 6th
Curtiss Mrs A W, lodging-house, 1020 8th
Cutler S M (Sisson, Crocker & Co), res Oakland
Dahringer T, wagon and plow maker, 12th bet I and J
DALE & CO (Richard Dale), music, toys and fancy goods, 625 J
DALE RICHARD (Dale & Co), 625 J
Daly Mrs J M, dressmaking and machine sewing, 1012 3d
Daly J S, saloon, 423 K
Damm Adam (Weimann & Damm), 705 J
Dangler Chas, saloon, 1025 3d
Danioth Julius, saloon, 229 J
DART GEORGE, physician and surgeon, 627 J, upstairs
Davies Mrs S, dressmaking and lodgings, 207½ J
Davies W B, notary public, 1013 4th
Davis ——, carpenter, 1223 5th
Davis David, saloon, 1022 4th
Davis & Goepel (W B Davis and E Goepel), stoves and tinware, plumbers and gasfitters, 826 J
Davis G W, physician, 520 J
DAVIS J F & SON, wholesale and retail dealers in carriages, phaetons, open and top buggies, O bet 22d and 23d
Davis James G, furniture, 411 K
Davis Mrs M E, lodging-house, 710 K
DAVIS RICHMOND (Davis & Smith), 1002 J
Davis S H, house furnishing and builders' hardware, 704 J
DAVIS & SMITH (Richmond Davis and S W Smith), real estate, insurance and commission, 1002 J
Davis W B (Davis & Goepel), 826 J
Davis Wm J, short-hand reporter and notary public, Court House
Dawson J E (Dawson & Thomas), 1008 4th
Dawson & Thomas (J E Dawson and E M Thomas), saloon, 1008 4th
Day F W (Day & Joy), 1023 8th

INSURE IN THE SUN INSURANCE CO., WHICH ADJUSTS AND PAYS ITS LOSSES PROMPTLY.

CALVIN NUTTING & SON, Manufacturers all kinds IRON WORK, 337 Main Street, San Francisco.

LOUIS BRAVERMAN & CO, Manufacturers of Fine Jewelry & Diamond Work, 119 Montgomery Street, S. F

H. WACHHORST Has a Magnificent Assortment of CHAINS, CHATELAINES, etc. 315 J Street, Sacramento, Cal.

Day & Joy (F W Day and F H Joy), book and job printing, 1023 8th
De Bernardi D (D De Bernardi & Co), 308 and 310 K
De Bernardi D & Co (D De Bernardi and James Garzoli), poultry, fish, game, produce, etc, wholesale and retail, 308 and 310 K
De Derky F F, physician, 818 8th
De Longe J B, saloon, 521 K
Dennery A & Co (A Dennery), crockery, glass and plated ware, 518 J
DENNERY BERNARD, sausages, pickles, delicacies, etc, 725 J
Denson S C, superior judge, Court House
Derman Geo W, saloon and lessee East Park, cor 31st and H
Derozo G L, barber, 216½ J
Deseve John B, bootmaker, 1009 9th
DIETRICK MISS A RAY, artist and principal penmanship and drawing Sacramento public schools, 429 L
Deuel S A, physician, 609 J
De Vere Mrs, lodgings, 111½ K
Devine J C, marble works, 724 K
Devine Martin, groceries, 530 N
Devine W H, groceries, cor 10th and Q
Devlin Robt T, attorney-at-law and notary public, NE cor 3d and J
Dexter Stables, L R Jenkins propr, 612 and 314 K
Dias Joseph X, barber, 1027 2d
Didion John, saloon, 414 J
Diefenbacher J, barber, 223 K
Dierssen D, groceries, 900 L
Dierssen L J, groceries, 630 Q and cor 5th and O
Dieterle Ed, saloon and lodging-house, 1015 5th
Dietrich Chas, propr Ebner's Hotel, 116 and 118 K
Dingley N, Star Coffee and Spice Mill, 113 and 115 I
DiSano & Lazzarini (V DiSano and D Lazzarini), saloon, 1004 2d
DiSano V (DiSano & Lazzarini), 1004 2d
Dodge E A, Sacramento Glove Factory, 1027 9th
Dodge E J, pres Friend & Terry Lumber Co, res San Francisco
Dodge V C, Star Glove Factory, 1005 K
Dodge W W (Booth & Co), res San Francisco
Dogherty Mrs Ann M, Empire Lodging-house, 122 K
DOHN CHAS & HERMAN, Dohn's Saloon, 908 K
Dolan Mrs P, lodging-house, NE cor 3d and J
Dole E, saloon, Oak Knoll
Dombrower S, tailor, 208 K
Domestic Sewing Machine, L J Glasou agt, 801 K
Donahue John, groceries, cor 12th and D
Donovan Mrs C, saloon, 230 L
Donovon Mrs E, dressmaking, K bet 8th and 9th
Dorney M L, bootmaker, cor 4th and M
Doyle John, horseshoeing, 1021 K
Dray F R, surveyor for Sacramento Bank, cor 5th and J
Drescher P C (Mebius & Co), 109–115 K
Drew N L (N L Drew & Co), cor 2d and M
Drew N L & Co (N L Drew, S L Richards and W F Knox Jr), lumber, sash, doors and blinds, cor 2d and M
Driscoll John (Root, Neilson & Co), Front bet N and O
Ducoing Joseph V, barber, 813 K
Dun T S, clergyman (Methodist), 6th
Dunlap I, barber, 419 K
Dunlap P (Dunlap & VanFleet), 603 I
Dunlap & VanFleet (P Dunlap and W C VanFleet), attorneys-at-law, 603 I
Dunn Chauncey H, attorney-at-law, 915 5th
Dwyer James (Dwyer & Paquin), cor 2d and L
DWYER M, Ivanhoe Saloon and club rooms, 730 K
Dwyer & Paquin (James Dwyer and A Paquin), saloon, cor 2d and L
Dwyer S, groceries, hay and grain, cor 16th and J
Dwyer Thos, pres Sacramento Transportation Co, 1405 Front
EAGLE STEAM CRACKER BAKERY, Wm Schroer proprietor, 718 K
East Park, cor 31st and H
Eaves W T, watchmaker and jeweler, 908 J
Ebel F A, nurseryman and florist, cor 10th and P
Eberhardt Wm, guns, pistols, etc, wood and ivory turner and meerschaum pipes, 528 K
Ebert E G, merchant tailor, 529 J
Ebner Bros (F X Ebner), wholesale liquors, 116 and 118 K
Ebner F X (Ebner Bros), 116 and 118 K
Ebner's Hotel, Chas Dietrich propr, 116 and 118 K
ECKHARDT HENRY, gunsmith, 523 K
Edgerton Henry, attorney-at-law, 401 J
Ehlers B, groceries, cor 2d and N
EHMANN CHRIS, groceries, 1028 J
Eilers D W, groceries, cor 10th and O
Eitel John, assayer, 317 J
ELDRED H, proprietor State House Hotel, SW cor 10th and K
Eldred House, John Conran propr, 1010 K
Elkus Miss A L, dressmaking, 7th bet I and J
Elkus L (L Elkus & Co), 101–105 J

THE "NEW REMINGTON" SEWING MACHINE, No. 30 Second Street, San Francisco, Cal. C. SHAW, General Agent.

PRISON CELLS, Cemetery Fences, etc., No. 237 Main Street, S. F. CALVIN NUTTING & SON.

ALLEN, TUGGLE & CO. Black Walnut Lumber, 18 and 20 Spear St., San Francisco.

JOE POHEIM, THE TAILOR. Suits made to order from $20. 203 Montgomery & 724 Market.

MUTUAL LIFE INSURANCE CO., OF NEW YORK. ECONOMICAL MANAGEMENT. CAREFUL SELECTION OF RISKS.

ELKUS L & CO (L Elkus), manufacturers and importers of furnishing goods, boots, shoes, etc, 101–105 J
Elliot C W, mgr Friend & Terry Lumber Co, 1310 2d, and cor 12th and J
Elliott Archie, groceries, 302 L
Elliott R E, mgr Sacramento Swimming Baths, 1024 K
Ellis P, bootmaker, 1214 5th
Elworthy F C (Eureka Sign Co), 815 K
Empire Broom Factory, W F Lefavor mgr, 225 J
English Jas Lawrence, banker, 1010 4th
Eureka Sign Co (F C Elworthy and W J Burkhard), 815 K
Ewers Nicholas, groceries, 1301 H
EWING F L (Ewing & Hoehn), 513 and 515 I
EWING & HOEHN (F L Ewing and Jacob Hoehn), lime, cement, firebrick, etc, 513 and 515 I
Fabian Bros (Emil and August Fabian), groceries, SW cor 9th and J
Fairchild Mrs S K, dressmaking, 613½ J, up stairs
Falconer D & D, carpenters, 915 8th
Falkenstein J A, saloon, 726 J
Farnsworth J F (M T Brewer & Co), 1006–1010 2d
Farr B A, propr Telegraph House
Farren Charles (Loftus & Farren), 916 and 918 3d
Farren John, horseshoer, 810 K
Faulkner D A, blacksmith and machinist, 1128 and 1130 J
Fay Mrs M, lodgings, 316 J
Featherstun Rev H W, clergyman (Methodist)
Felch W C, real estate and insurance agt, 1013 4th
Feldhusen C, groceries, 730 L
Felter James I (James I Felter & Co), 1016 and 1018 2d
Felter James I & Co (James I Felter and J H Carroll), wholesale liquors, 1016 and 1018 2d
Feraut B, groceries, cor 2d and N
Ficks Geo W, reporter "Record-Union," 1017 3d
Figg E J, notary public, and agt Merchants' Collecting Bureau, 401 J
Filand Patrick, groceries, cor 3d and Q
Fisch F A (Fisch & Watson), J bet 10th and 11th
Fisch & Watson (F A Fisch and G W Watson), dancing academy, J bet 10th and 11th
Fish F N (Aitken & Fish), 617 K
FISH THOMAS, manufacturing chemist, 614 K
FISHER HENRY, California Candy Factory, restaurant, ice cream saloon and agent California Cracker Co, 508 and 510 J
Fisk R A, mfr and dealer in telegraph and electrical instruments, 1023 4th
Flaherty Peter, saloon, 624 J
Fleck J, bootmaker, 126 K
Fleissner Otto, music teacher, 12th bet K and L
Flemming Frank, barber, 1008 K
Flohr Mrs A, covering and repairing parasols, 1022 6th
Flohr Andrew, lock and gunsmith, 1024 6th
Flohr Charles, gun and locksmith, 511 K
Foote Mrs L, boarding-house, 923 K
FORESTER E H, manager Scofield & Tevis, 911 and 913 2d
Forrest L L, fish, 104 I
Foster F, bookbinder, 319 J
Foster N H, chief clerk C P R R shops
FOUND AT LAST HAIR RESTORATIVE, Henry Fuchs propr, 529 K
Fox Thomas, mgr Pacific Mutual Life Insurance Co and notary public, 1009 2d
Foy F M, merchant tailor, 426 J
FOYE W R S (Huntington, Hopkins & Co), 220–226 K
Francis George H, cigars, tobacco and stationery, cor 8th and K
Frazer W F, lumber, cor 5th and L
FREEMAN A C (Freeman & Bates), 916 5th
FREEMAN & BATES (A C Freeman and George E Bates), attorneys-at-law, 916 5th
Frees Jacob, propr Belvidere Hotel, 1023 6th
FREY GOTTLIEB, Empire Saloon, 120 K
Friend & Terry Lumber Co, C W Elliot mgr, 1310 2d and cor 12th and J
Fritz Joseph (Fritz & Miller), 905 K
Fritz & Miller (Joseph Fritz and John Miller), undertakers, 905 K
FROST A L, collector internal revenue 4th Dist Cal, NE cor 2d and J
FUCHS HENRY, varieties and proprietor "Found at Last Hair Restorative," 529 K
Fuchs Oswald, Pacific Gardens and saloon, 314 9th
Fuchs Peter, cigar mfr and dealer, 405 K
Fuller W P (Whittier, Fuller & Co), residence San Francisco
Gabrielli P, boarding-house and saloon, 120 L
Gaffanesch Mrs, nursery, C bet 18th and 19th
Gaines F H, photographer, 627 J
GALLATIN ALBERT (Huntington, Hopkins & Co), 220–226 K
Galloway James, attorney-at-law, cor 7th and J
Gamble W A, saloon, 1008 7th

THE "NEW REMINGTON" SEWING MACHINE, No. 30 Second Street, San Francisco, Cal. C. SHAW, General Agent.

HARDWOOD LUMBER, WHITE BROS., 13 & 15 Main and 14 & 16 Spear St., S. F. Counter Tops, Newel Posts, Balusters.

ODD FELLOWS' SUPPLIES, Flags, Banners, etc., at NORCROSS & CO., Masonic Temple, No. 6 Post Street, S. F.

Garbe Henry (Nessel & Garbe), 1008 3d
Gardner D, wood and coal, NE cor 4th and I
Gardner M, physician, 318 J
Garzoli James (D De Bernardi & Co), 308 and 310 K
Gattmann J M (Gattmann & Scheunert), 622 and 624 K
Gattmann J S (Gattmann & Wilson), 601 J
Gattmann & Scheunert (H Scheunert and J M Gattmann), wholesale and retail cigars and tobacco, 622 and 624 K
Gattmann & Wilson (J S Gattmann and B Wilson), dry goods, 601 J
GEARY WM (Kirk, Geary & Co), 416 J
Gebert Jacob, propr Union Brewery, cor 20th and O
Gee Mrs R, lodgings, 1024 4th
Gehring Fred, harness and saddles, 912 J
Gemsch J (Holdener & Gemsch), 1011 and 1013 5th
George W F (White & George), notary public, cor 7th and J
Gerber Anthony (Hauser & Gerber), 210 K
Gerber Henry, meat market, 930 J
Gerber W E, county auditor and recorder, Hall of Records
Germania Building and Loan Association, H J Goethe sec, 1005 4th
Gerson Samuel (Gerson & Mooser), 220 J
Gerson S & Co (Samuel Gerson and A Mooser), commission merchants, 220 J
Gibson J A, blacksmith and wagonmaker, 1228 J
Gidlund A C (Pierrepont & Gidlund), 702 K
Gilbert M, candy factory, 614 J
Giles J W, barber, 729 J
Gillis Dougald, livery stable, 917–921 8th
Gilman C H, propr Red House, dry goods, clothing, boots, shoes, millinery, etc, 706, 714 and 716 J
Gilmer Thomas W, atty-at-law and justice of the peace, 916 7th
Ginsberg S, fruits, candies and cigars, 206 J
GIVENS C S (Jones & Givens), 209 J
Givens John, saloon, 330 I
Glasou L J, Domestic Sewing Machines, 801 K
Gleeman Mrs Annie, lodging-house, 1018 4th
Gleie Ferdinand, groceries, cor 6th and O
GLOVER JAMES C, stamping and stampers' materials, wall paper, show cards and agent Gibbs' Turkish Rugs, 1022 8th
Glover J T (Booth & Co), 41–49 (old numbers), Front
Goddard Joe, saloon, 422 K
Goepel E (Davis & Goepel), 826 J
Goepel H, bootmaker, 1014 J
Goethe H J, sec Germania Building and Loan Association, 1005 4th
Gogings R E, druggist, 904 J
Golden Eagle Hotel, James McNasser propr, NW cor 7th and K
Gonnet A, saloon, SE cor 2d and L
Goodell N D, architect, Pioneer Hall, 7th bet J and K
Goodhue O P, mgr Sacramento Lumber Co, 1220 2d
Goodwin J G saloon, cor 31st and M
GOSS MISS C A, Homoepathic physician, 703 I
Gottlieb S, meat market, 1328 7th
Gottorski W, junk, 517 K
Gouldin Thos, barber, K bet 23d and 24th
Graf M, wood and ivory turner, 1025 4th
Grafmiller A, hay and grain, 1020 9th
Grangers' Co-operative Business Association of Sacramento Valley, Frank P Lowell mgr, gen mdse and agricultural implements, 1000–1006 K
Grant Mrs, dressmaking, 6th bet J and K
Gray C A D, cutlery, 408 J
Gray Henry, saloon, 1007 K
Gray John L, house and sign painter, 1025 10th
Great American Importing Tea Co (The), (Hugh Huddleston), teas and coffee, 617 J
Green Chris (Green & Trainor), 122 K
Green E L, mgr A & A Heilborn, 217 and 219 J
Green R (Klebitz & Green), 1020 4th
GREEN & TRAINOR (Chris Green and H C Trainor), meat market, 122 K
Greer R N (Schweitzer & Greer), 1308 O
Gregory & Co (Eugene J and Frank Gregory), wholesale produce and fruit, 126 and 128 J
Gregory Eugene J (Gregory & Co), 126 and 128 J
Gregory Frank (Gregory & Co), 126 and 128 J
Gregory V J (Bartels & Gregory), 910 2d
Greiner Geo, pianomaker and tuner and inventor of the violin piano, 1019 9th
Gribble Hiram (Joseph & Gribble), 900 2d
Grice Mrs H, furnished rooms and lodgings, Clunie Building, cor 8th and K
Griesel Jacob, harness and saddlery, 1022 J
Griffith E, cutler and saw filer, 802 K
Griffith S J (S J Griffith & Co), 1111 Front

H. WACHHORST Has an Endless Variety of Rings from $2014 Gold to COSTLY DIAMOND SETTING. 315 J St., Sacramento.

CONKLIN BROS., PACIFIC STEAM CARPET BEATING, ALSO WHITENING. 333 TYLER ST. S. F.

CALVIN NUTTING & SON, 227 MAIN STREET, SAN FRANCISCO. Iron Doors, Bank Vaults, Etc.

ALLEN, TUGGLE & CO., OREGON ASH AND MAPLE, 18 & 20 Spear St. San Francisco.

For THE BEST FITTING SUIT OF CLOTHES go to JOE POHEIM, the Tailor.

Griffith S J & Co (S J Griffith and G W Moore), saloon, 1111 Front
Griffitts & Bell (F R Griffitts and H A Bell), groceries, 812 K
Griffitts F R (Griffitts & Bell), 812 K
Grindley T R, physician, NE cor 3d and J
Groth James H, saloon, 415 F
Gruhler John, saloon, 522 J
Guenther Wm (Werner & Guenther) K bet 9th and 10th
Guinn W H, barber, 1010 4th
Gullion D H, groceries, cor 20th and K
Gunn E, blacksmith, 112 and 114 I
Gutenberger Wm, Sacramento Foundry, cor Front and N
Guth Geo, groceries, 1131 I
Gutheil C L (Gutheil & Hitzenberger), 507 K
GUTHEIL & HITZENBERGER, (C L Gutheil and J Hitzenberger), saloon, 507 K
Guthrie A B (Blessing & Guthrie), cor 7th and K
GUTHRIE BROS (J W and H A Guthrie), tin, sheet iron and copper ware, plumbers and gasfitters, 127 J
Guthrie H A (Guthrie Bros), 127 J
Guthrie J J, saloon, Homestead Station
Guthrie J W (Guthrie Bros), 127 J
Haase Henry A, saloon, 527 K
Haberkorn W, tailor, 127 J
Hagerty Patrick, saloon, 1114 3d
Hahn John, saloon, 905 2d
Hale Bros & Co (J M and P C Hale), dry goods and clothing, 829 and 831 K, and 1026 9th
Hale J M (Hale Bros & Co), 829 and 831 K
Hale P C (Hale Bros & Co), 829 and 831 K
Hall Mrs J R, ladies' hairdresser, 52[illegible]
HALL, LUHRS & CO (Thomas B Hall and C A Luhrs), importers and wholesale grocers, 228 and 230 K
Hall of Records, I bet 6th and 7th
HALL THOMAS (Hall, Luhrs & Co), 228 and 230 K
Haller Daniel, saloon, 1014 3d
Hamburger D A, attorney-at-law, 1007 2d
HAMILTON ED R, cashier Sacramento Bank, 431 J
Hamilton R M (Baker & Hamilton), res San Francisco
Hamilton Wm H, architect, 627 J
Hamm W J (Anderson & Hamm), 924 J
Hammer L K, music and musical instruments, 820 J
Hammer M S, druggist, 401 K
HAMMOND E, manager Louis Sloss & Co, cor Front and L
HANCOCK MISS CAROLINE G, librarian Sacramento Free Library, 716 I
Hannan Owen, saloon, 325 K
Hannan Peter, attorney-at-law, 629 J
Hanrahan M, wood and coal, cor L and 8th
Hardesty J D, fruits and candies, 830 K
Hare W H, dentist, 605 J
Harkins John P, fruits, 601 K
Harmon R B (E Lyon & Co), 700 J
Harper Thomas, boots and shoes, 623 J
HARRINGTON JOHN B, carriage painting, 1115 J
Harris L R, saloon, 930 K
Hartmann G Phil, meat market and sausage mfy, 418 K
Hartwell C N (Hartwell, Hotchkiss & Stalker), cor Front and Q
Hartwell, Hotchkiss & Stalker (C N Hartwell, F S Hotchkiss and W D Stalker), Sacramento Planing Mill, mfrs doors, windows and blinds, cor Front and Q
Harvey J C, mgr Standard Oil Co, 1023 Front
Hastenpug P J, saloon, cor 20th and H
Hatch F W, physician, 318 J
Hathaway Andrew, carpet beating, cor 12th and O
Hauser & Gerber (Matthew Hauser and Anthony Gerber), saloon, 210 K
Hauser Matthew (Hauser & Gerber), 210 K
Hays H G, stoves and tinware, 1116 J
Hays W C, plumbing and tinning, 1116 J
Heath J R, watches and jewelry, 820 J
Hector J O, saloon, 316 K
Heilborn A & A, hardware and agricultural implements, 217 and 219 J
Heilbron Adolph, sheriff and county tax collector, Court House
Heilbron C F, meat market, 1415 3d
Heilbron John, meat market, 619 J
Heinrich Chas, groceries, NE cor 3d and L
Heisen Chas, saloon, 630 I
Hellinge F W, wood and coal, 308 N
HELVETIA HOUSE, Holdener & Gemsch proprietors, 1011 and 1013 5th
Henderson W M (Markert & Henderson), cor 17th and M
Henley M J, insurance agt, 331 J
Henley Wm, attorney-at-law, 1009 2d
Henry W A, police judge, City Hall
Hepburn G M (Terry & Co), cor 4th and L
Herzog Phillip, meat market, 118 J
Hewes G R T, Magnetic Healer, Pacific Hotel
Heyman A, agt Steinway Pianos, 620 I
Heyum H, cigars and tobacco, 602 J

SUN INSURANCE CO., IS THE FAVORITE FIRE AND MARINE COMPANY ON THE COAST.

HARDWOOD LUMBER, WHITE BROS., 13 & 15 Main and 14 & 16 Spear St, S.F. Oak, Ash, Hickory, Maple, Cherry, etc.

LOUIS BRAVERMAN & CO., Successors to Braverman & Levy, JEWELERS, 119 Montgomery Street, S. F.

H. WACHHORST'S Selection of JEWELRY is the RAREST IN THE STATE 315 J Street, Sacramento, Cal.

THE "NEW REMINGTON" SEWING MACHINE, No. 30 Second Street, San Francisco, Cal. C. SHAW, General Agent.

Hickman P L, real estate and insurance agent, 1005 4th
Hickmott R, Capitol Packing Co, 1113 and 1115 Front
HILL J F, proprietor Pacific Wheel and Carriage Works, 1301-1323 J
Hill John (Hill & Morrison), 922 J
Hill & Morrison (John Hill and J M Morrison), grocers, commission merchants, hardware and agricultural implements, 922 J
Hillard Christopher, meat market, cor 10th and F
HILLEBRAND W F, L Street Livery Stable, 615-619 L
Hinkson Add C, atty-at-law and notary public, 629 J
Hirsh M, junk, 813 J
Hitzenberger J (Gutheil & Hitzenberger), 507 K
HOAG I N, agricultural editor "Record-Union," 1017 and 1019 3d
HOBBY W H, sewer pipe, terra cotta and stoneware, 317 J
Hodgdon T G, atty-at-law, 626 I
Hodgdon W H, propr Mansion House, 7th bet I and J
Hodson J R, photographer, 521 J
HOEHN JACOB (Ewing & Hoehn), ice and coal and superintendent Summit Ice Co, 513 and 515 I
Hoffman R F, lunch house, cor 2d and I
Hogan John H, bakery, 300 M
HOLBROOK, MERRILL & STETSON, H Hurd manager, importers stoves, tinware and metals, plumbers' and gasfitters' goods, house furnishing and hardware, 221 and 223 J
HOLDENER & GEMSCH (X Holdener and J Gemsch), proprietors Helvetia House, 1011 and 1013 5th
Holdener X (Holdener & Gemsch), 1011 and 1013 5th
Holl S Solon, atty-at-law and notary public, 601 I
Holliday Samuel, saloon, 800 M
Holman R L (Holman, Stanton & Co), 211-215 J
Holman, Stanton & Co (R L Holman and Perrin Stanton), hardware and agricultural implements, 211-215 J
Holton C H, fruits, vegetables, etc, 1028 H
Hook Wm, carpenter and builder, 826 K
Hopfe Henry, painter, 1013 9th
Hopkins A S (Billingsley & Co), 311 and 313 J
Hopley Joseph, Spring Bed mfr, 2d bet K and L
HOPPER A J, general business expert, 1011 4th
HOPPER P J, attorney-at-law, claim agent and notary public, 1011 4th
Hopping W C, postmaster, NW cor 4th and K
Horan Miss Maggie E, lodging-house, 205½ K
Horner J V, dentist, 515 10th
Hornlein Albert, barber, cor 12th and E
Hornlein Bros (H A and M E Hornlein), proprs Central Hotel, 818 and 820 K
Hornlein H A (Hornlein Bros), 818 and 820 K
Hornlein M E (Hornlein Bros), 818 and 820 K
Hotchkiss F S (Hartwell, Hotchkiss & Stalker), cor Front and Q
Hotel Langham, Terry & Co proprs, cor 4th and L
Hotfilter H C, mfg jeweler, 6th bet J and K
Houghton W A & C S, booksellers and stationers, 615 J
Houston & Co (John Houston), employment office, 1104 4th
Houston John (Houston & Co), 1104 4th
Houston J W, county assessor, Court House
Howard Mrs, dressmaking, 919 6th
Howard House, 109½ K
Howe Mrs B, dressmaker, 1110 11th
Howe Mrs C, agt Keep's Patent Shirt, 601½ J
Howe E P, Howe's High School and Normal Institute, 6th bet K and L
Howe Mrs Lowell, dressmaking, 1116 7th
Hoyt Wm H, plumber, 1010 3d
Hubbard C H, mgr for Baker & Hamilton, 109-115 J
Huddleston Hugh, tea store, 617 J
Huebschmann J B (Huebschmann & Mueller), 700 K
Huebschmann & Mueller (J B Huebschmann and Otto Mueller), saloon, 700 K
Hughes J W, wood and coal, cor 14th and J
HUGHSON W A, physician, 628½ J
Hunt W S, propr Hunt's Seminary, w s 6th bet K and L
HUNTINGTON C P (Huntington, Hopkins & Co), res New York
HUNTINGTON, HOPKINS & CO (C P Huntington, Albert Gallatin, Charles Miller and W R S Foye), wholesale hardware, iron, coal, steel, etc, etc, 220-226 K
Huntoon John L (Van Heusen & Huntoon), 712 J
Huntoon Wm F, sec and cashier People's Savings Bank and notary public, 400 J
Huntsman Horace (Taft, Bassett & Huntsman), 501-505 M
Huntsman Mrs L P (Bond & Huntsman), 523 J

PRISON CELLS. Fences and Bridge Work, 237 Main Street, S. F. CALVIN NUTTING & SON.

ALLEN, TUGGLE & CO., CHERRY LUMBER, 18 & 20 Spear St. San Francisco.

JOE POHEIM, THE TAILOR, makes the BEST FITTING Clothes in the State.

HURD E, manager Holbrook, Merrill & Stetson, 221 and 223 J
Hyman J Jr, watchmaker and jeweler, 506 J
Hyman K, watches and jewelry, 404 J
Hyman M, varieties, 404 J
I O G T Grand Lodge of California, Geo B Katzenstein grand sec, 328 J
Inghram J M (Bailey & Inghram), 324 K
Ingram A (A Ingram & Co), 1013 and 1015 J
Ingram A & Co (A and S Ingram), carriage mfrs, 1013 and 1015 J
Ingram S (A Ingram & Co), 1013 and 1015 J
International Hotel, Mrs James Lansing propr, 320-326 K
Irvine R C (A A Van Voorhies & Co), 322 and 324 J
IRVINE & SAGE (W J Irvine and A Sage), Pacific Livery Stable, 2d bet K and L
Irvine W J (Irvine & Sage), 2d bet K and L
IVANHOE SALOON AND CLUB ROOMS, M Dwyer proprietor, 730 K
Jackson S J & J M, stoves, ranges, sheet iron and tinware, 423 J
Jackson W F, artist, SE cor 5th and J
Jacobs L, second-hand clothing, 317 K
Jacobs R P, saloon, 130 K
Jeffrey Patrick, saloon, 1401 Front
Jelly Samuel, watches and jewelry, 422 J
Jenkins L R, propr Dexter Stables, 612 and 614 K
JENNINGS E B, general insurance agt, 1011 4th
Johns E, tailor, 802 M
Johnson A G (Anderson & Johnson), 1012 7th
JOHNSON GROVE L, attorney-at-law, 920 5th
Johnson Mrs L A, saloon, 904 2d
Johnson Matt F, attorney-at-law, 626 I
Johnston A J (Lewis & Johnston), 410 J
JOHNSTON D, attorney for land claimants and dealer in landscrip, 328 J
JOHNSTON F H, coffee saloon, 517 K
Johnston R N, horseshoer, 1116 4th
Jones & Anderson, canneries
Jones & Beebe (L D Jones and Joseph Beebe), musicians, 812 K
Jones Chas P (Jones & Martin), 607 I
Jones F A (T H Cook & Co), 801 J
JONES & GIVENS (C S Givens and Samuel Jones), general agents for the Patent Barb Wire, 209 J
Jones Miss L, straw milliner, 1008 6th
Jones L D (Jones & Beebe), 812 K
JONES & MARTIN (Chas T Jones and Ed M Martin), attorneys-at-law, 607 I
Jones R S, carpenter and builder, 522 I
JONES SAMUEL (Jones & Givens), 209 J
Jones T R, train dispatcher, C P R R Depot
Joseph & Gribble (W Joseph and Hiram Gribble), saloon, 900 2d
Joseph Wm (Joseph & Gribble), 900 2d
Joy F H (Day & Joy), 1023 8th
Jurgens C & Son (C and T C Jurgens), Capital Glue Factory, cor 31st and P
Jurgens P J, butcher, cor 31st and P
Kaerth Jacob, boots and shoes, 425 J
Kalin Meinrad, saloon, 728 K
Karchar Matt, chief of police, City Hall
Katzenstein Mrs E, milliner, 605 J
Katzenstein Geo B, grand sec Grand Lodge I O G T of California, 328 J
Keating J W, groceries, cor 11th and R
Keber John, groceries, 1400 G
Keepers Mrs J T, dressmaking, 921 6th
Kellogg Leonard, stoves, hardware, tinware, crockery, and furniture, 819 and 821 J
Kellogg Miss L J, homeopathic physician, 701 I
Kelly Mrs J M, dressmaking, NE cor 5th and J
Kelly Patrick, saloon, 605 I
Kendall Miss F, artist, Metropolitan Building
Kendel Philip, barber, 217 K
Kenney Thos, groceries, 1217 4th
Kent M F & Son (M F and W E Kent), bakery, 1315 3d
Kerth & Nicolaus (Wendel Kerth and Louis Nicolaus), proprs Capitol Brewery, cor 12th and I
Kerth Wendel (Kerth & Nicolaus), cor 12th and I
KESTLER MARTIN, wagonmaker, 1012 and 1014 9th
Ketchum Mrs E J C, Metropolitan Lodging-house, 427½ K
Kidder N A, harbor master, City Hall
Kiley Wm, shirt factory, 1010 6th
Kilgore Ellis (Kilgore & Tracy), 913 and 915 K
Kilgore & Tracy (Ellis Kilgore and T M Tracy), groceries, flour, grain, etc, 913 and 915 K
Kilgour Robert, insurance agt, 1002 J
King M J, groceries, 130 L
Kingsbury Samuel, propr Sacramento Transfer Co, 510 K
KIRK, GEARY & CO (Wm Geary, Z T Cowdry, and J Kirk), druggists, 416 J
KIRK J (Kirk, Geary & Co), 416 J
Klebitz E (Klebitz & Green), 1020 4th
Klebitz & Green (E Klebitz and R Green), saloon, 1020 4th
Klees John (John Klees & Co), 824 K

MUTUAL LIFE INSURANCE CO., OF NEW YORK, F. S. WINSTON, Prest. CHEAPEST AND BEST. See Adv. Page.

THE "NEW REMINGTON" SEWING MACHINE, No. 30 Second Street, San Francisco, Cal. C. SHAW, General Agent.

HARDWOOD LUMBER, WHITE BROS., 13 & 15 Main and 14 & 16 Spear St. S. F. Black Walnut, Spanish Cedar, Veneers.

DANIEL NORCROSS & CO., Military Goods, Regalias, etc., for all Orders, Masonic Temple, No. 6 Post Street, S. F.

H. WACHHORST Repairs Watches, Chronometers and Clocks at Short Notice. 315 J Street, Sacramento, Cal.

Klees John & Co (John and N Klees), grain separator and fanning-mill, 824 K
Klees N (John Klees & Co), 824 K
Klein A R, saloon, 918 J
KLEIN C, bootmaker, 605 K
Klenk Mrs R, Albion House, lodgings, 519 K
Klink C F, druggist, 402 J
Klune J B, watches and jewelry, 226 J
KNAUER F C, proprietor Pacific Brewery, cor 9th and P
Knauth J, liquors, 811 J
KNIGHTS WILLIAM D, hides, wool, sheepskins and tallow, 921 and 923 3d
Knox W F Jr (N L Drew & Co), cor 2d and M
Koening R, groceries, cor 4th and O
KOHLER FERDINAND (George Schroth & Co), cor 13th and J
Kohne Henry, saloon, 1008 5th
Kolliker Fred, druggist, 530 J
Kozminsky B, cigars and tobacco, 307 K
Krebs C H (C H Krebs and Co), 626 J
Krebs C H & Co (C H Krebs and A H Rott), paints, oils, glass, wall paper, etc, etc, 626 J
Kretschmer Wm, stucco work, 6th bet K and L
Kreuzberger L, groceries, coffee and spice mills, 416 K
KROMER JOHN, dyeing and cleaning, 524 K
Kropff Wm, carriage painting, 913 8th
Kuchler Geo E, bakery, 922 F
KUEHNEL M, boots and shoes, 824 J
Kueny J B, saloon and propr Richmond Grove, cor 20th and P
Kuhnle Wm, carriage mfr, K bet 11th and 12th
Kunmerfeld F, Union Wood and Coal Co, 426 K
Kunz B, bakery, 900 M
Kunz Frank, nurseryman and florist, 2125 10th
Kunz Peter, depot Empire Nursery, 230 J, nursery cor 3d and R
Lady Adams House, Mrs De Vere propr, K bet Front and 2d
La France J J, painter, 1613 L
Lages C (Neubourg & Lages), 5th bet J and K
Laine J A R, city supt schools, City Hall
Laine J R, physician, 323 J
Lambert F E (J Lambert & Co), NW cor 10th and K
Lambert J (J Lambert & Co), NW cor 10th and K
Lambert J & Co (J and F E Lambert), groceries, storage and commission, NW cor 10th and K
Lamet Eugene, French bakery, 1221 J
LAMKIN BROS (J B and W P Lamkin), New Campi Restaurant, 509 K
La Motte Adolph (Bauer & La Motte), 729 K
Land William, propr Western Hotel, 209-217 K
Landrum Mrs Mariette, lodgings, 1116 3d
Lang Geo F, agt and collector, 1117 4th
Lang J, dyeing and cleaning works, 714 J
Lansing Mrs James, proprietress International Hotel, 320-326 K
Laraway O O, groceries, 601 N
Lasky B, second-hand clothing, 504 K
Laufkotter Chas H, plumber and tinner, 1007 10th
Laufkotter Clem, mfr horse-power wind-mills, pumps, etc, roofing and plumbing, 704 K
Lavelle C A, mfr cider, vinegar, pop, etc, 1111 5th
LAVENSON GUS, manufacturer of and dealer in boots and shoes, 500 J
Lavenson S (Locke & Lavenson), 318 and 320 J
Lawrence Mrs J H, dressmaking, cor 7th and I
Lawson P S, metal roofer, 413 K
Lazzarini D (Di Sano and Lazzarini), 1004 2d
Lee Mrs S, ladies' hairdresser, 1025 6th
Lee Wm S, barber, 928 J
Lefavor W F, mgr Empire Broom Factory, 225 J
Leftwich J W, photographer, 421 J
Leloy Louis, liquors and cigars, 222 J
Leonard Albert (A Leonard & Son), sec Sacramento B and L Association, 1012 4th
Leonard A & Son (Albert and Benj Leonard), real estate and ins agts, 1012 4th
Leonard Benj (A Leonard & Son), 1012 4th
Lesher Harry, painter, 1128 and 1130 J
Leslie Richard, saloon, 330 K
LEVEY M (Poska & Levey), 808 J
Levey Morris, tailor, 121 K
Lewis & Johnston (R W Lewis and A J Johnston), book and job printers, 410 J
LEWIS L L & CO (L L Lewis), stoves ranges and housekeeping hardware, 502 and 504 J
Lewis R W (Lewis & Johnston), 410 J
Lhote F M, saloon, cor 2d and R
Lichthardt Geo, bonded warehouse, cor 11th and B
Light & Shaw (W W Light and I G Shaw), dentists, 1115 I
Light W W (Light & Shaw), dentist, 1115 I

CONKLIN BROS., CARPET BEATING & RENOVATING WORKS, 333 GOLDEN GATE AVENUE (TYLER ST.) S. F.

CALVIN NUTTING & SON, Tubular Wheelbarrows, Bolt and Bridge Work, 227 Main Street, San Francisco.

ALLEN, TUGGLE & CO., Ship Plank, all kinds, 18 and 20 Spear St., San Francisco.

CONKLIN BROS., CARPET BEATING & RENOVATING WORKS, 333 GOLDEN GATE AVENUE (TYLER ST.) S.F.

JOE POHEIM, THE TAILOR, makes the BEST FITTING Clothes in the State.

Lima Manuel, barber, 1002 2d
Lindley & Co (T M Lindley), wholesale grocers, 212 K
Lindley T M (Lindley & Co), 212-216 K
Lipman S (S Lipman & Co), residence San Francisco
Lipman S & Co (S Lipman, S Wasserman and M Sternfels), dry goods, 501 and 503 J
Lippi M, fruits, nuts, candies, etc, cor 2d and K
Lithauer L J, clothing and furnishing goods, SE cor 6th and J
Litzberg M, boots and shoes, 314 J
Llewellyn Geo, meat market, 700 L
Locke Geo W (Locke & Lavenson), 318 and 320 J
Locke & Lavenson (Geo W Locke and S Lavenson), carpets, oil cloths, etc, 318 and 320 J
Loftus & Farren (Thos Loftus and Chas Farren), brass foundry, 916 and 918 3d
Loftus Thos (Loftus & Farren), 916 and 918 3d
Long D J (Willem & Long), 410 K
Longshore Asher, trunk factory, 510 K
Longton Henry, fruits, vegetables, poultry, etc, 612 J
Loorya S, clothing, 207 K
"LORGNETTE" (dramatic), H A Weaver proprietor, 327 J
Lothhammer A, piano tuning and repairing, 1021 9th
Lothhammer Louis, saloon, 530 K
Lowell Frank P, mgr Grangers' Business Association of Sacramento Valley, 1000-1006 K
Lowry John H, St Charles Hotel, 814 J
Lubin D (Weinstock & Lubin), 400-408 K
Luce Israel & Co (Israel Luce), marble works, 611 K
Luce Mrs Mary L, lodging-house, 1016 K
Lucey B, saloon, 1110 2d
Luft H, metal and tin roofer, 922 3d
LUHRS C A (Hall, Luhrs & Co), 228 and 230 K
Lyman Patrick, saloon, 313 K
Lynch Patrick, bootmaker, NW cor 2d and J
Lynn Thos, groceries, cor 14th and O
Lyon E (E Lyon & Co), 700 J
Lyon E & Co (E Lyon and R B Harmon), dry goods, 700 J
Lyon Wm M, wholesale produce and commission merchant, 119-123 J
Madden M, carpenter, Oak ave bet 6th and 7th
Maier J F W (Vogel & Maier), 1121 3d
Maina Marco, chop house, 1004 3d
Mannony F A, painter and paperhanger, 1211 4th
Mansion House, W H Hodgdon proprietor, 7th bet I and J
Markert & Henderson (H P Markert and W M Henderson), groceries, hay and grain, cor 17th and M
Markert H P (Markert and Henderson), cor 17th and M
Markewitz Jacob, varieties and basket-maker, 720 J
Marks H, tailor, 414 K
Marks Harris, boots and shoes, 722 J
MARSH MRS GEO, lodging-house, 1017 2d
Martin Mrs B, lodging-house, 1006 3d
Martin Ed M (Jones & Martin), and notary public, 607 J
Martin George R, health officer, City Hall
Martin Joseph A M, hardware, 920 J
Martin Michael, saloon, 106 K
Martin S J (Martin & Tibbals), 803 K
Martin & Tibbals (S J Martin and H E Tibbals), restaurant and saloon, 803 K
Martinelli Lorenzo, bootmaker, 110 K
Mason Fred, furnishing goods, etc, 528 J
Masonic Temple, SW cor K and 6th
Masters W H (W H Masters & Co), 1025 8th
Masters W H & Co (W H Masters and Ferdinand Spencer), employment office, 1025 8th
Mathauer Ernst, saloon, 802 K
Mathis P (Ziegler & Mathis), 407 K
May H G (H G May & Co), 428 and 430 K
May H G & Co (H G May), Fulton Market, 428 and 430 K, cor 5th
Mayo Joseph, painter, 1128½ J
Mazzini S, groceries, fruits, etc, 306 L
McCaffrey —, carpenter, 502 I
McCann Henry, merchant tailor, 728 J
McCaragher John, groceries, 430 L
McCaw James, wood and coal, 1205 2d
McClatchy C K (James McClatchy & Co), 1016 3d
McClatchy James (James McClatchy & Co), 1016 3d
McCLATCHY JAMES & CO (James McClatchy, John F Sheehan and C K McClatchy), proprietors daily and weekly "Bee," 1016 3d
McCreary B (C McCreary & Co), 1213-1223 Front
McCreary C (C McCreary & Co), 1213-1223 Front
McCreary C & Co (C and B McCreary), proprs Sacramento Flour Mills, grain, flour, etc, 1213-1223 Front
McElaney Michael, horseshoer, 408 L
McFadden W F, propr Union House, 731 J

SUN INSURANCE CO., IS THE FAVORITE FIRE AND MARINE COMPANY ON THE COAST.

HARDWOOD LUMBER, WHITE BROS., 13 & 15 Main and 14 & 16 Spear Street, S. F. Oregon Ash, Maple and Alder.

LOUIS BRAVERMAN & CO., Sterling Silverware and French Clocks, 119 Montgomery St.

McFadyen J, physician, 520 J
McFarland T B, attorney-at-law, NE cor 2d and J
McFee B, plasterer, 1213 I
McGinniss Christopher, groceries, 730 O
McGraw Peter, saloon, 1208 J
McGregor A (McGregor & Ogden), 1017 2d
McGregor & Ogden (A McGregor and Geo Ogden), saloon, 1017 2d
McGUIRE J, blacksmith and housesmith, 520 K
McInnis W H, agt Reno Ice Co, 819 K
McKay D, harness and saddlery, 809 J
McKay James, wood and coal, 1117 6th
McKee E H, city auditor, City Hall
McKelvey Rev C, clergyman (Methodist), 11th bet H and I
McKune J H, atty-at-law, 401 J
McLoughlin Chas J, saloon and lodgings, 1022 5th
McMorry J, groceries, 301 M
McMorry Terry, druggist, 718 J
McNasser James, propr Golden Eagle Hotel, NW cor 7th and K
McNeill John (Adams, McNeill & Co), NE cor Front and L
Meagher Frank, saloon, 515 K
Mebius & Co (L Mebius and P C Drescher), wholesale grocers, 109-115 K
Mebius L (Mebius & Co), 109-115 K
MECHANICS' EXCHANGE HOTEL, Jacob Schmid, proprietor, 120 I
Mechanics' Mill Co, Taft, Barsett & Huntsman proprs, 501-505 M
Mechanics' Store, Weinstock & Lubin proprs, 400-408 K
Medley J C, notary public, 916 7th
Meek Miss Lizzie, dressmaker, 730½ J
Megerrle H C, Sacramento News Co, 1016 4th
Meharry W, saloon, 601 K
Meierdierks C, groceries, hay and feed, cor 12th and O
Meister A, wagonmaker, 9th bet I and J
Meister John R, druggist, 901 K
Melchior J P, saloon, cor 10th and S
MELLER & SON (Geo and Rupert M Meller), artificial stone and cement pipe works, cor 10th and Q
Melvin Wm, blacksmith and wagonmaker, I bet 4th and 5th
Mendel J G & J H, saloon, 412 K
Menken P H, saloon, 928 J
Merrall J H, saw-filer, 714 K
Merrill Bros (W C and E B Merrill), merchant tailors, 516 J
Merrill E B (Merrill Bros), 516 J
Merrill W C (Merrill Bros), 516 J
Metropolitan Theatre, D J Simmons lessee, 425 K
Metzger Jacob, meat market, cor 20th and M
MIER F, secretary and treasurer Capital Furniture Co, 616 J
Milgate Wm J, livery stable, 1021 J
Miller Charles, bootmaker, 1227 J
MILLER CHARLES (Huntington, Hopkins & Co), residence San Francisco
MILLER FRANK, cashier National Gold Bank of D O Mills & Co, cor 2d and J
Miller J Henry, mgr Capital Hotel, cor 7th and K
Miller John (Fritz & Miller), 905 K
Miller M, livery stable, 918 and 920 9th
Miller Wm B, watchmaker and jeweler, 628 J
Millis W S (Armington, Millis & Morse), 730 J
MILLS EDGAR, president National Gold Bank of D O Mills, SE cor 2d and J
MILLS WM H, manager Sacramento Publishing Co, 1017 and 1019 3d
Mitchel J, painter, 1229 P
Mohr L B (Mohr & Yoerk), 1024 and 1026 J
Mohr & Yoerk (L B Mohr and C A Yoerk), butchers and pork packers, 1024 and 1026 J
MONNIER A, watchmaker and jeweler
Montfort L C (A A Van Voorhies & Co), 322 and 324 J
Montgaillard Louis, groceries, cor 3d and N
Montgomery J F, physician, 429½ J
Mooney J E, propr Brooklyn Hotel, 85 and 87 (old numbers) Front
Moore F H, attorney-at-law and notary public, 920 6th
Moore G W, mgr W C T U Coffee House, 309 J
Moore G W (S J Griffith & Co), 1111 Front
Moore Miss Hattie, dressmaking, 1016 8th
Moorehouse G W, meat Market, 428 K
Mooser A (Gerson & Mooser), 220 J
Mooser S, cigars and tobacco, 431 K
Morell Martin, fruits, nuts and candies, SW cor K and 10th
Morris Herrmann, bootmaker, 1025 4th
Morris P T, granite works, 10th bet O and P
Morris Samuel, books and stationery, 406 J
Morrison J M (Hill & Morrison), 922 J
Morse O N (Armington, Millis & Morse), 730 J
Morton Miss E, dressmaker, 627½ M
Morton Wm N, cigars and tobacco, 619½ K
MOTT GEORGE M (H S Crocker & Co), 208 and 210 J

H. WACHHORST Invites Attention to his GENUINE STERLING SILVERWARE. 315 J St., Sacramento, Cal.

The "NEW REMINGTON" and "ROYAL ST. JOHN" SEWING MACHINES, C. SHAW, General Agent, No. 30 Second Street, San Francisco, Cal.

CALVIN NUTTING & SON, Tubular Wheelbarrows. Bolt and Bridge Work, 337 Main Street. San Francisco.

ALLEN, TUGGLE & CO., Ship Plank, all kinds, 18 and 20 Spear St., San Francisco.

JOE POHEIM, THE TAILOR, makes the BEST FITTING Clothes in the State.

Mott Mrs Wm A, dressmaking, 521 J
Muddox Geo, pottery, cor 30th and K
Mueller Otto (Huebschmann & Mueller), 700 K
Muhleck & Amrhein (Anton Muhleck and John Amrhein), saloon, 206 K
Muhleck Anton (Muhleck & Amrhein), 206 K
Muir A J (Scott & Muir), 303 J
Muir J A, assistant supt Cal P Branches Sacramento and Oregon Divisions C P R R and S & P R R, C P R R Depot
Mund Chas, restaurant, 1106 2d
Murdock Henry (Vandercook & Murdock), cor 15th and J
Murphy James, barber, 928 K
Murphy John, cigars, tobacco, fruits, etc, 613 K
Murray Robt, saloon, 918 2d
Myers J R, hides, wool, tallow, grain and commission merchant, 927 K
Myers P B, physician, 803 K
NAGELE J J, Capital Ale Vaults, 302 J and 1005 3d
Nailor Thomas, bootmaker, 1124 3d
Nash H D (H D Nash & Co), 906 K
NASH H D & CO (H D Nash and L G Thompson), manufacturers of grain cleaners, 906 K
Nathan Aaron, cigars and tobacco, 205 K
Nathan C P, clothing, 608 J
Nathan N J (Samuel Nathan & Co), 519 J
Nathan Samuel (Samuel Nathan & Co), 519 J
Nathan Samuel & Co (Samuel and N J Nathan), clothing, 519 J
NATHAN S J (S J Nathan & Co), residence New York
NATHAN S J & CO (S J Nathan and Louis Phillips), clothing and gents' furnishing goods, 301–305 K
Nathan S S, clothing, 219 K
NATIONAL GOLD BANK OF D O MILLS & CO, Frank Miller cashier, SE cor 2d and J
Neale Geo, meat market, 1702 M
Neely T R, bootmaker, 826 K
Neidehardt W, carpenter, 612 L
Neilsen Bros (C N and J M Neilsen), horseshoeing and carriagemakers, 1011 and 1013 10th
Neilson Alex (Root, Neilson & Co), Front bet N and O
NELSON C N, harness and saddlery, 327 K
Nelson George, physician, 407 J
Nelson H W, physician, 407 J
Nesbitt Wm, saloon, Front bet O and P
Nessel Adam (Nessel & Garbe), 1008 3d
Nessel Chas, saloon, 1119 3d
Nessel & Garbe (Adam Nessel and Henry Garbe), tailors, 1008 3d
NEUBAUER JACOB, manufacturer of hair work, 413 J bet 4th and 5th
Neubourg L (Neubourg & Lages), 5th bet J and K
Neubourg & Lages (L Neubourg and C Lages), Star Mills, malt house, produce, grain and brewers' supplies, 5th bet J and K
NEVIS M S, winery, 1517 18th bet O and P
NEW CAMPI RESTAURANT, Lamkin Bros proprietors, 309 K
New Helvetia Cemetery, 31st bet I and J
Newman George, (Wiseman & Newman), 227 K
Newman Peter, hotel, 1015 8th
Nicholas Jas S (Stoner & Nicholas), 925 10th
Nichols & Co (Norman Nichols), box and woodenware factory, cor 2d and Q
Nichols Mrs M J, lodging-house, 1026 8th
Nichols Norman (Nichols & Co), cor 2d and Q
Nicolaus Louis (Kerth & Nicolaus), cor 12th and I
Nielsen H B, groceries, 1800 I
Nixon A B, physician, 918 M
Nixon S S, horseshoer, 615 K
Noack Charles J, watchmaker and jeweler, 618 J
Nobel R, groceries, cor 10th and I
Noone Andrew, propr City Hotel, K bet 3d and 4th
Norton & Carpenter (Winthrop Norton and L B Carpenter), restaurant, 323 J
Norton Winthrop (Norton & Carpenter), 323 J
Oatman Ira E, physician, 328 J
O'Brien Bros (Thos F and Wm R O'Brien), poultry, fruits, vegetables, etc, 723 J
O'Brien M L G, attorney-at-law, 626 I
O'Brien Thos, nurseryman and florist, cor 26th and B
O'Brien W J, boots and shoes, 607 J, and lime, cement, plaster, etc, 509 and 511 I
Ochsner J, cooper and tankbuilder, 719 K
Ochsner Joseph, saloon, 316 J
Odd Fellows' Temple, NE cor 9th and K
Odell M F, meat market, cor 10th and K
Ogden Geo (McGregor & Ogden), 1017 2d
Oliver W C, carriage trimmer, 1019 10th
Olsson John, watchmaker and jeweler, 428 J
Orcutt L J & Son (L J and F L Orcutt), wool, cor 6th and M

MUTUAL LIFE INSURANCE CO., OF NEW YORK. ECONOMICAL MANAGEMENT. CAREFUL SELECTION OF RISKS.

HARDWOOD LUMBER, WHITE BROS., 13 & 15 Main and 14 & 16 Spear Street, S. F. Oregon Ash, Maple and Alder.

The "NEW REMINGTON" and "ROYAL ST. JOHN" SEWING MACHINES, C. SHAWL, General Agent, No. 20 Second Street, San Francisco, Cal.

DANIEL MORCROSS & CO., Military Goods, Regalias, etc., for all Orders. Masonic Temple, No. 6 Post Street, S. F.

H. WACHHORST Repairs Watches, Chronometers and Clocks at Short Notice. 315 J Street, Sacramento, Cal.

Ormsby W O, chief clerk General Supply Agency, C P R R Shops
O'Rourke Robert, bootmaker, 513 K
Orth Henry, barber, 328 K
Osborn H P, wood and coal, 806 I
Oschwald John, saloon, 922 9th
Otto H O, saloon, 707 J
PACIFIC BREWERY, F C Knauer proprietor, cor 9th and P
Pacific Cigar Mfy, Peter Fuchs propr, 405 K
Pacific Hotel, Mrs C F Singleton propr, SE cor 5th and K
Pacific Mutual Life Insurance Co, Thos Fox mgr, 1009 2d
PACIFIC POTTERY, N Clark & Sons proprietors, J bet 33d and 34th
Pacific Water Cure (Eclectic Health Institute), M F Clayton proprietor, NW cor 7th and L
PACIFIC WHEEL AND CARRIAGE WORKS, J F Hill proprietor, 1301-1323 J
Paine Chas E, livery stable, 512 K
Painter A J, supt City Railway, cor 20th and K
Paladini Mrs M, boarding-house, 314 L
Palm Bros (Joseph and Charles Palm), carriage mfy, 1111 and 1113 J
Palm C W, reporter "Record-Union," 1017 3d
Palmer E B, mgr Singer Mfg Co, 825 J
Palmer S A (Palmer & Sepulveda), NE cor K and 2d
PALMER & SEPULVEDA (S A Palmer and J C Sepulveda), druggists, NE cor K and 2d
Paquin A (Dwyer & Paquin), cor 2d and L
Parke Mrs S S, Mansion House Dining Room, 7th bet I and J
Parker J E, harness and saddles, 518 K
Parker J S, architectural wood sculptor, 826 K
Parkinson J H, physician, 429½ J
Parmeter J E, carriage painter, 922 11th
Parsons Chas R (Cadwalader & Parsons), 231 J
Parsons E C & Co (E C Parsons), dry goods, 630 J
PARSONS GEO F, editor in chief of "Record-Union," 1017 and 1019 3d
Parsons James, boots and shoes, 603 J
Parsons John, bootmaker, 318½ K
PATCHIN T A, watchmaker and jeweler, 1023 9th
Patterson James, meat market, 721 J
Paulk H H, groceries, 814 K
Payen Louis, restaurant, 427 K,
PAYNE J N, Ideal Saloon, 308 J
Pearson, Amsden & Burnett (E Pearson, O R Amsden and H A Burnett), proprs Telegraph Planing-mill, SE cor 12th and J
Pearson E (Pearson, Amsden & Burnett), cor 12th and J
Peltier Andrew, meat market, 300 L
Pendery B F, physician, 430 J
People's Savings Bank, W F Huntoon sec and cashier, 400 J
Perdomo A, bootmaker, SW cor 6th and J
Perreiter F X (John Baptiste & Co), 326 K
Perry Mrs H, Sacramento Seminary, I bet 10th and 11th
Peterson W F, candy mfr and ice cream saloon, 620 J
Petrie Wm M, clothing, 622 J
Petrocchi A, bootmaker, 208 K
Pettit R H, cigar mfr and dealer, 225 K
PHILIP ROBERT, designer and engraver, cor 4th and K
PHILLIPS LOUIS (S J Nathan & Co), 301-305 K
PHOENIX FLOURING MILL, Geo Schroth & Co, cor 13th and J; branch office 120-124 J
Pierce Bros (R W, H A and W H Pierce), groceries, 1100 J
Pierce R W (Pierce Bros), 1100 J
Pierce H A (Pierce Bros), 1100 J
Pierce W H (Pierce Bros), 1100 J
PIERREPONT & GIDLUND (J B Pierrepont and A C Gidlund), painters, 702 K
Pierrepont J B (Pierrepont & Gidlund), 702 K
Pierson H H, dentist, 415 J
Pierson J C, county surveyor, Court House
Pike Ben F, carpenter, 1117 5th
Pike Jabez T, groceries, 424 K
Pike J T (Pike & Young), cor 4th and L
Pike & Young (J T Pike and Geo W Young), carriage and wagonmakers, cor 4th and L
Pilcovich B, restaurant, 403 K
Pinkham Charles E, physician, 7th and J
PIONEER BOX FACTORY, Cooke & Son proprietors, cor Front and M
PIONEER FLOUR MILL, H G Smith & Co proprietors, Front nr R R Bridge
Pioneer Hall, e s 7th bet J and K
Pizano Frank, saloon, cor 3d and L
Plate L H, blacksmith and wagonmaker, 15th bet J and K
Platt Martha, dressmaking, 1313 K
Platt P E (W R Strong & Co), 106-110 J
Politz G, clothing and gents' furnishing goods, 600 and 602 K
Polymath Andrew, watchmaker and jeweler, 1030 J
Pond Miss N, dressmaking, 1011 9th
Popert James, groceries, cor 21st and H
Porter James N, teller California State Bank, 330 J

CONKLIN BROS., CARPET BEATING & RENOVATING WORKS, 333 GOLDEN GATE AVENUE (TYLER ST.) S. F.

HARDWOOD LUMBER, WHITE BROS., 13 & 15 Main and 14 & 16 Spear Street, S. F. Wagon Stock, Cabinet Woods, etc

ALLEN, TUGGLE & CO. Black Walnut Lumber, 18 and 20 Spear St., San Francisco.

JOE POHEIM, THE TAILOR, 724 Market and 203 Montgomery Streets, S. F.

SUN INSURANCE CO., 415 CALIFORNIA STREET, SAN FRANCISCO.

POSKA & LEVEY (Samuel Poska and M Levey), new and second-hand furniture, 808 J
POSKA SAMUEL (Poska & Levey), 808 J
Postel Henry J, propr Capital Soda Works, 310 J
Potter P, harness and saddlery, 202 K
Powers H Aaron (Wilcox, Powers & Co), 505 K
PRODGER C M, assistant cashier National Gold Bank of D O Mills, SE cor 2d and J
Protestant Orphan Asylum, cor 18th and L
Pulvermacher Julius, show cards and sign painting, 730 J
Putnam George A, city collector, City Hall
Putnam Miss M J, dressmaker, 1013 7th
Pyburn Geo, physician, SE cor 10th and J
Quanchi John, fruits, cigars and tobacco, 804 K
Quinn D H, hatter, NE cor 4th and J
Quinn J C, Capital Sign Works, 321 J
Rademacher J C, barber, 309 K
RADONICH MORRIS, bay oyster and chop house, 1025 2d
Ramage J F, atty-at-law, NW cor 7th and J
Rave C H, locksmith, 1010 6th
Ray Miss L, dressmaker, 1025 6th
Real J C, house-mover and raiser, 9th bet O and P
Red House Trade Union, C H Gilman, propr, 706, 714 and 716 J
REDMAN FRANK (R F Redman & Co), 610 J
REDMAN R F (R F Redman & Co), 610 J
REDMAN R F & CO (Frank and R F Redman), varieties, 610 J
Reeber G, bakery, 823 J
Renner Stephen, saloon, 519 K
Reno Ice Co, W H McInnis agt, 819 K
Reuter Robt, bootmaker, 702 K
Rhoads A J (Rhoads & Townsend), SW cor 2d and J
Rhoads & Townsend (A J Rhoads and Isadore Townsend), saloon and lodging-house, SW cor 2d and J
Richards S L (N L Drew & Co), cor 2d and M
Richardson James F, groceries, 901 2d
Richmond Grove, J B Kueny propr, cor 20th and P
Rideout N D, president California State Bank, residence Marysville
Ridgway S B, druggist, 214 J
Riem Jacob, restaurant, 306 J
Riley John, groceries, cor 10th and E
Rink Fred, saloon, 1016 6th
RIVETT H W (Rivett & Schardin), 1018 6th
RIVETT & SCHARDIN (W H Schardin and H W Rivett), job printers, 1018 6th
Robbins J A, train despatcher, C P R R Depot
Robbins N W, carriage trimmer, 800 K
Roberts D L (Buell & Roberts), 1226 7th
Roberts J H, sec Sacramento Transportation Co, 1405 Front
Robin Chas, clothing, 702 J
Robinson E I (Cross & Robinson), and notary public, 429 J
Roddy James, bootmaker, 1125½ 3d
Rode H D, groceries, cor 14th and P
Rodegerdts Aug (Schaden & Rodegerdts), NW cor 4th and M
Rodgers Mrs J B, dressmaker, cor 7th and I
Roeder Ed (Bolier & Roeder), 816 K
Rogers Mrs H N, electric and galvanic baths, 919 8th
Rohrer Mrs C, lodging-house, 310 J
Rood Mrs C, dressmaking, 1006 7th
Root H F (Root, Neilson & Co), Front bet N and O
ROOT, NEILSON & CO (H F Root, Alex Neilson and John Driscoll), proprs Union Iron Works, Front bet N and O
Rose M R, iron works and machine shops, 904 K
Rose R A, artesian well borer, 904 K
Rosenfeld Simon, cigars and tobacco, 304 J
Ross A (Ross & Ankener), 819 7th
Ross & Ankener (A Ross and J J Ankener), meat market, 819 7th
Ross & Bauer (O Ross and J Bauer), furniture and bedding, 315 K
Ross O (Ross & Bauer), 315 K
Roth S, harness and saddlery, 817 J
Rott A H (C H Krebs & Co), 626 J
Rudolph J F, apothecary, 823 K
Ruhl B, book binder and paper ruler, 1017 8th
Ruhstaller Frank (Ruhstaller & Schuller), cor 12th and H
Ruhstaller & Schuller (Frank Ruhstaller and Frank Schuller), city brewery, cor 12th and H
Rumble Phil, poundmaster
Russ House, J bet 10th and 11th
Russell P H, groceries, 719 J
Ryan Frank D, attorney-at-law, Court House
Ryan James, bootmaker, 816 J
SACRAMENTO BANK, E R Hamilton cashier, 431 J
"SACRAMENTO BEE" (daily and weekly), James McClatchy & Co proprietors, 1016 3d

HARDWOOD LUMBER, WHITE BROS., 13 & 15 Main and 14 & 16 Spear St, S. F. Black Walnut, Spanish Cedar, Veneers.

CONKLIN BROS., CARPET BEATING & RENOVATING WORKS, 333 GOLDEN GATE AVENUE (TYLER ST.) S. F.

LOUIS BRAVERMAN & CO., Sterling Silverware and French Clocks, 119 Montgomery St.

SACRAMENTO BREWERY, Philip Scheld proprietor, cor 28th and M
Sacramento Building and Loan Association, A Leonard sec, 1012 4th
Sacramento Business College, E C Atkinson principal, 716 I
Sacramento Conservatory of Music, Joseph Borra, 515 K
Sacramento Cracker Co, John Black & Son proprs, 83 (old number) Front
Sacramento Flour Mills, C McCreary & Co proprs, 1213–1223 Front
Sacramento Foundry, Wm Gutenberger propr, cor Front and N
SACRAMENTO FREE LIBRARY, Miss Caroline G Hancock librarian, 716 I
Sacramento Glove Factory, E A Dodge propr, 1027 9th
SACRAMENTO INSTITUTE, Bro Bosonis director, cor 12th and K
"SACRAMENTO JOURNAL" (semi-weekly), K F Wiemeyer proprietor, 305 J
"SACRAMENTO LEADER" (Sunday morning), J N Larkin proprietor, 210 J, upstairs
Sacramento Lumber Co, O P Goodhue mgr, 1220 2d
Sacramento Planing Mill, Hartwell, Hotchkiss & Stalker proprs, cor Front and Q
SACRAMENTO POTTERY, H F Bundock & Bro proprietors, cor 3d and N
SACRAMENTO PUBLISHING CO, publishers "Record-Union," Wm H Mills general manager, 1017 and 1019 3d
"SACRAMENTO RECORD-UNION" (daily and semi-weekly), Sacramento Publishing Co, publishers, 1017 and 1019 3d
Sacramento Seminary, Mrs H Perry principal, I bet 10th and 11th
Sacramento Swimming Baths, R E Elliott mgr, 1024 K
Sacramento Transfer Co, Samuel Kingsbury propr, 510 K
Sacramento Transportation Co, J C Van Kirk agt, 1405 Front
Sage A (Irvine & Sage), 2d bet K and L
St Charles Hotel, John H Lowry propr, 814 J
St George's Building, cor 4th and J
St Joseph Academy, Sister Mary Baptist Russell sister superior, 8th and 9th and G and H
Salle C F G, groceries, 531 I
Salomon Leon, groceries, 1330 7th
Sanders A N, bootmaker, 802 K
Saunders & Butler (H C Saunders and Frank Butler), barbers, 302 J
Saunders H C (Saunders & Butler), 302 J
Sawtelle C A, books, stationery and news, 524 J
Scanlan Wm, hotel, 1115 5th
Schaden A, groceries, 201 M
Schaden J C (Schaden & Rodegerdts), NW cor 4th and M
Schaden & Rodegerdts (J C Schaden and Aug Rodegerdts), groceries, NW cor 4th and M
Schaffer C, cooper, 89 (old number) Front
SCHARDIN W H (Rivett & Schardin), 1018 6th
Schaumloefel Henry (Stoeber & Schaumloefel), cor 17th and N
Scheibel Geo, saloon and coffee stand, 924 2d
SCHELD PHILIP, proprietor Sacramento Brewery, cor 28th and M
Schepp Charles, saloon, 604 J
Schepp Conrad, meat market, cor 12th and E
Scheunert H (Gattmann & Scheunert), 622 and 624 K
Schiels A, bootmaker, SE cor 3d and J
Schindler C, carpenter, 708 K
Schindler Mrs C, restaurant and varieties, 710 K
Schmaelzle Louis, barber, 620 K
SCHMID JACOB, proprietor Mechanics' Exchange Hotel, 120 I
Schmidt Jacob, saloon, 915 5th
SCHMITT CHARLES, job printer, 305 J
Schmitt Jacob, saloon, 716 K
Schmorleiz S, propr Atlantic Hotel, cor I and 12th
SCHNEIBEL ADAM meat market, 926 N
SCHNEIDER J J, saloon and lodging-house, 1114 4th
SCHNEITER FRED, saloon, 906 J
Schnueriger Xavier, saloon, 708 K
SCHROER WILLIAM, Eagle Steam Cracker Bakery, 718 K
SCHROTH GEORGE (Geo Schroth & Co) and Pioneer Bakery, 120–124 J
SCHROTH GEORGE & CO (George Schroth, J H Arnold and Ferdinand Kohler), proprietors Phœnix Flouring Mills, cor 13th and J; branch office 120–124 J
SCHWAMB THEODORE W. agent Royal, St John and New Remington sewing machines and picture store, 804 J
Schuler Frank (B Belschart & Co), 1025 Front
Schuller Frank (Ruhstaller & Schuller), cor 12th and H
Schulmeyer Henry, meat market, cor 2d and O
Schurr Chris, Empire Bakery, 1008 J
Schwalbe Edward, barber, 621 K

H. WACHHORST Invites Attention to his GENUINE STERLING SILVERWARE. 315 J St., Sacramento, Cal.

The "ROYAL ST. JOHN" SEWING MACHINE, No. 30 Second Street, San Francisco, Cal. C. SHAW, General Agent.

HARDWOOD LUMBER, WHITE BROS., 13 & 15 Main and 14 & 16 Spear St. S. F. Counter Tops, Newel Posts, Balusters.

ALLEN TUGGLE & CO. Pacific Coast Hard Woods 18 & 20 Spear St. San Francisco.

JOE POHEIM, THE TAILOR, 724 Market and 203 Montgomery Streets, S. F.

MUTUAL LIFE INSURANCE CO., OF NEW YORK, F. S. WINSTON, Prest. CHEAPEST AND BEST. See Adv. Page.

Schwartz Chas, meat market, 1530 7th
Schwartz Mrs G M, lodging-house, 128 K
Schwarz J, bootmaker, 1021½ 2d
SCHWEITZER & GREER (H F Schweitzer and R N Greer), carpet beating, 1308 O
Schweitzer H F (Schweitzer & Greer), 1308 O
SCOFIELD & TEVIS (D G Scofield and Harry L Tevis—residence San Francisco), paints, oils, etc, etc, 911 and 913 2d
Scott B B & Son (J L Scott), mfr flavoring extracts and Cal Yeast Cake, cor 21st and I
Scott G W (Sisson, Crocker & Co), residence Oakland
Scott B B & Son (B B Scott & Son), cor 21st and I
Scott Mrs L P, dressmaking, 825½ J, up stairs
Scott & Muir (T J Scott and A J Muir), plumbers and gas fixtures, 303 J
Scott T J (Scott & Muir), 303 J
Scott W S, fruits and liquors, 830 M
Scott W S, saloon, 827 J
Scriver T D, clerk city water works, City Hall
Scriver T D, livery stable, 4th bet I and J
Seadler James (Babson & Seadler), 1006 7th
Sears Bros (J S and D S Sears), barbers, 1006 3d
Seeba Charles F, candy factory, 1126 J
Sellinger Chas, mgr Capital Ice and Coal Co, 1009 3d
Senatz A J, restaurant, 1023 3d
Sepulveda J C (Palmer & Sepulveda), NE cor K and 2d
Sermonet Geo, groceries, cor 8th and G
Shafer C J (C J Shafer & Son), 607 K
Shafer C J & Son (C J and G L Shafer), stoves and tinware, plumbers and gasfitters, 607 K
Shafer Geo L (C J Shafer & Son), 607 K
Shaw I G (Light & Shaw), dentist, 1115 I
Shear Chas, saloon, cor 20th and G
Shearer C R, train dispatcher, C P R R Depot
Sheehan John F (James McClatchy & Co), 1016 3d
Shepherd Fred A, city assessor, City Hall
Sheppard Geo W, whitewashing and carpet cleaning, 1022 8th, and fruits, candies, etc, 902 K
Sherburn & Smith (W H Sherburn and S B Smith), auctioneers and furniture, bedding and crockery, 323 K
Sherburn W H (Sherburn & Smith), 323 K
Shields F M, dentist, 428½ J
Shipley T C, lodgings, St. George Building, 1007½ 4th
Shoemaker Theodore, barber, 818 J
Siddons W M, saloon, 204 J
Siebenthaler John D (P Siebenthaler & Son), H bet 20th and 21st
Siebenthaler P (P Siebenthaler & Son), H bet 20th and 21st
Siebenthaler P & Son (P and John D Siebenthaler), saloon, H bet 20th and 21st
Simmons D J, auctioneer and manager Metropolitan Theater, 1013 4th
Simmons G L, physician, 212 J
Simon Mrs A, dressmaking, 917 12th
Simoni A, restaurant, 915 Front
Singer Manufacturing Co, E B Palmer mgr, 825 J
Singleton Mrs C F, proprietress Pacific Hotel, SE cor 5th and K
Sisson A W (Sisson, Crocker & Co), residence San Francisco
SISSON, CROCKER & CO (A W Sisson, C W Crocker, G W Scott, S M Cutler, R A Wilson and M A Burke), Chinese supplies and general merchandise, 129 J
Skelton John, wood and coal, SE cor 5th and I
Skinner J L, teacher of vocal music, 830 L
Slater J F, hatter, 409 J
Slaughter Jesse, plasterer, 1217 5th
SLOSS LOUIS & CO, E Hammond manager, hides, pelts, tallow and furs, cor Front and L
Smethurst Mrs R W, dressmaker, 1211 7th
Smiht Louis, saloon, 1022 3d
Smith A M, plumber and gasfitter, 412 J
Smith Benj, ass't master mechanic C P R R shops
Smith E F, sec State Agricultural Society, cor 6th and M
SMITH F A, manager for Waterhouse & Lester, 708 and 710 J
Smith Frank, saloon, 500 K
Smith F S, livery stable, 1117 7th
Smith Geo, baggage master C P R R Depot
Smith G V, sign painter, pictures, frames, etc, 725 J
Smith H G (H G Smith & Co), Front near Bridge
SMITH H G & CO (H G Smith and L Williams), Pioneer Flour-Mill, Front near Bridge
Smith J D, Sacramento Restaurant, 319 K
Smith J M (Smith & Wilson), 1024 3d
Smith John, saloon and gardener, cor 29th and J

HARDWOOD LUMBER, WHITE BROS., 13 & 15 Main and 14 & 16 Spear St, S. F. Hubs, Spokes, Rims, Poles, Shafts, etc.

MASONIC OUTFITS, Society Goods, etc., at NORCROSS & CO., Masonic Temple, No. 6 Post Street, S. F.

H. WACHHORST Has an Endless Variety of Rings from Solid Gold to COSTLY DIAMOND SETTING. 315 J St., Sacramento.

Smith L T, contractor and mfr artificial stone, 1525 E
Smith P C, propr Bruce House, 1018 J
Smith S B (Sherburn & Smith), 323 K
SMITH S W (Davis & Smith), 1002 J
Smith & Wilson (J M Smith and Jeff Wilson), meat market, 1024 3d
Smith W L, paper hanger, 1021 4th
Snider T A, physician and surgeon, SE cor 2d and K, up stairs
Snyder A C, deposit teller Sacramento Bank, cor 5th and J
Solomon H, clothing, 519 K
Southworth S S (Brewer & Southworth), 628½ J
Spencer Ferdinand (W H Masters & Co), 1025 8th
Sperry Wm, saloon, 1109 2d
SPIEKER J J, druggist, NW cor 6th and K
Spierling Henry, saloon, cor 10th and Y
Spruance John (Wilcox, Powers & Co), 505 K
Stalker W D (Hartwell, Hotchkiss & Stalker), cor Front and Q
Standard Oil Co, J C Harvey mgr, oils, 1023 Front
Standley Samuel L (Wilcox, Powers & Co), 505 K
Stanley G R, clergyman (Methodist)
Stanley Lee, livery stable, K bet 10th and 11th
Stanton Perrin (Holman, Stanton & Co), 211-215 J
Star Glove Factory, V C Dodge propr, 1005 K
Star Mills and Malt House, Neubourg & Lages proprs, 5th bet J and K
Starr Henry, attorney-at-law, NE cor 3d and J
STATE HOUSE HOTEL, H Eldred proprietor, SW cor 10th and K
Steffins Joseph (Whittier, Fuller & Co), 1020 and 1022 2d
Stein N, barber and baths, 508 K
Stein S, second-hand goods, 726 K
Stein Samuel, junk, 805 J
STEINAUER BEN, proprietor Wm Tell House, 900 J
Steinauer Meinrad, saloon, 522 K
Steinman Mrs A E, lodgings, 928 3d
Steinman Herman, watchmaker, jeweler, and money broker, 209 K
Steinman B U, restaurant and saloon, C P R R Depot
Steinmeyer F W, groceries, cor 4th and P
Sternfels M (S Lipman & Co), 501 and 503 J
Stevens A J, general master mechanic C P R R Shops
Stevens C A, freight agent, C P R R Depot
STEVENS C H (C H Stevens & Co), 800 and 802 J
STEVENS C H & CO (C H Stevens and Will E Williams), dry goods, and ladies' and children's fine shoes, 800 and 802 J
STEVENS E A, news editor "Record-Union," 1017 and 1019 3d
Stevens E M, saloon, 228 J
Stober John (Stober & Schaumloefel), cor 17th and N
Stober & Schaumloefel (John Stober and Henry Schaumloefel), meat market and saloon, cor 17th and N
Stoll J T, harness and saddlery, 610 K
Stone Mrs R J, seamstress, cor 7th and I
STONE WM, saloon, 108 K
Stoner & Nicholas (W P Stoner and James S Nicholas), painters, 925 10th
Stoner W P (Stoner & Nicholas), 925 10th
Storch J G, barber, 828 K
Straus Louis, saloon, 304 K
Streeter A A (Wetzel & Streeter), 320 K
Strobel Carl, real estate, insurance and money broker, 321 J
Strong W R (W R Strong & Co), 106-110 J
STRONG W R & CO (W R Strong, P E Platt and Robt Williamson), commission merchants and wholesale fruit, produce and seeds, 106-110 J
Strutz Julius, wholesale liquors, 420 J
Stuckenholz Mrs B, saloon, 1011 2d
Sullivan J H, real estate and insurance agt, 331 J
Sullivan W L, sec Oak Knoll Ranch
Sutherland W H, stair builder, 625 L
SWEETSER A C (Sweetser & Alsip), and notary public, 1015 4th
SWEETSER & ALSIP (A C Sweetser and E K Alsip), real estate and insurance agents, 1015 4th
SWIFT C H, president Sacramento Bank, 431 J
Swift Frank, constable, 601 I
TADE B F, sale, livery and feed stable, 815 10th
Taft, Bassett & Huntsman (Chas C Taft, W S Bassett and Horace Huntsman), Mechanics' Mill Co, planing mill and wood working, 501-505 M
Taft Chas C (Taft, Bassett & Huntsman), 501 to 505 M
Talbot John, ticket agent, C P R R Depot
Tartas Louis, bootmaker, 1025½ 10th
Taylor Ed F, register U S Land Office, 328 J
Taylor Herbert W, chief clerk U S Land Office, 328 J
TAYLOR L S, attorney-at-law and notary public, 628½ J
Tebbets F F, surgeon dentist, 527½ J

CONKLIN BROS., PACIFIC STEAM CARPET BEATING, ALSO WHITENING. 333 TYLER ST., S. F.

PRISON CELLS, Cemetery Fences etc., No. 227 Main Street, S. F. CALVIN NUTTING & SON.

ALLEN, TUGGLE & CO., Eastern Hard Wood Lumber, 18 & 20 Spear St. San Francisco.

JOE POHEIM, THE TAILOR, 724 Market and 203 Montgomery Streets, S. F.

CONKLIN BROS., PACIFIC STEAM CARPET BEATING, ALSO WHITENING. 333 TYLER ST., S. F.

INSURE IN THE SUN INSURANCE CO., IT HAS THE SHORTEST & SIMPLEST FORM OF POLICY.

Telegraph House, B A Farr, proprietor, 1220 J
Telegraph Planing Mill, Pearson, Amsdin & Burnett, SE cor J and 12th
Terry B F (Terry & Co), cor 4th and L
Terry & Co (B F Terry and G M Hepburn), Hotel Langham, cor 4th and L
Terry W E, sec and treas Friend & Terry Lumber Co, 1310 2d and cor 12th and J
Thomas E M (Dawson & Thomas), 1008 4th
Thompson Miss E, dressmaking, 601½ J
Thompson L G (H D Nash & Co), 906 K
Tibbals H E (Martin & Tibbals), 803 K
Tice Mrs A C (Tice & Clements), 521 J
Tice & Clements (Mrs A C Tice and Miss M Clements), millinery, 521 J
Todd John A, photographer, 318 J
Todd J W, bootmaker, 424 J
TODHUNTER LEVIT H, meat market, 312 K
Toland Alfred, groceries, cor 7th and G
Torrey M, lodging-house, 1221 3d
Touhey James, saloon, 930 M
Townsend Isadore (Rhoads & Townsend), SW cor 2d and J
Tozer L (Whitter, Fuller & Co), 1020 and 1012 2d
TRACY FELIX, agent Wells, Fargo & Co, cor J and 2d
Tracy T M (Kilgore & Tracy), 913 and 915 K
Traganza Thos, saloon, 731 K
Trainor H C (Green & Trainor), 122 K
Trarbach John J, clothing, 231 K
Tremont Hotel, P Bryding propr, 112 and 114 J
Trommenscidager Joseph, tailor, 1020 8th
Trope Peter, hatter, 427 J
TRYON E H, secretary Capital Woolen Mills, 822 J
TRYON S, president Capital Woolen Mills, 822 J
TUBBS J C, justice of the peace and attorney-at-law, 601 I
Tufts A C, druggist, SE cor 10th and J
Turner Benj, barber, 803 J
Turner G J, assistant master carbuilder C P R R Shops
Turner Hall, s s K bet 9th and 10th
Tyrreil G G, physician, 429½ J
Uhl Fred, groceries, cor 4th and N
Union Brewery, Jacob Gebert propr, cor 20th and O
Union Hotel, W O Bowers propr, cor 2d and K
Union House, W F McFadden propr, 731 J
UNION IRON WORKS, Root, Neilson & Co proprietors, Front bet N and O
Union Wood and Coal Co (A Annis and F Kunmerfeld), wood and coal, 426 K
Urquhart T J, train dispatcher C P R R Depot
"VALLEY PRESS" STEAM-POWER BOOK AND JOB PRINTING OFFICE, H A Weaver proprietor, 327 J
Vance C J, upholstering and furniture, 1020 6th
Vandercook H D (Vandercook & Murdock), cor 15th and J
Vandercook & Murdock (H D Vandercook and Henry Murdock), planing-mill, contractors and builders, cor 15th and J
Van Fleet W C (Dunlap & Van Fleet), attorney-at-law and notary, 603 I
Van Heusen Graham K (Van Heusen & Huntoon), 712 J
Van Heusen & Huntoon (Graham K Van Heusen and John L Huntoon), furniture and bedding, 712 J
Van Kirk J C, agt Sacramento Transportation Co, 1405 Front
Van Orden John, merchant tailor, 1007 J
Van Voorhies A A (A A Van Voorhies & Co), 322 and 324 J
Van Voorhies A A & Co (A A Van Voorhies, R C Irvine and L C Montfort), importers and mfrs harness and saddles, saddlery hardware, etc, 322 and 324 J
Vaughan G W, carpenter, 907 5th
Verity Wm, cabinetmaker, 1116 7th
Vermilya A J, undertaker and coroner, 520 J
Vice D, saloon, 1122 J
Vallasinor Calarino, barber, 908 2d
Vivian Mrs N B, lodging-house, 1108 4th
Voeller H, physician, Odd Fellows' Temple
Vogel Chas (Vogel & Maier), 1121 3d
Vogel & Maier (Chas Vogel and J F W Maier), Washington Bakery, 1121 3d
WACHHORST HERMAN, watches, clocks, jewelry, diamonds and plated-ware, 315 J
Wagner M, saloon, cor I and 9th
WAHL & HOSS (Christ Wahl and J B Hoss), proprietor Columbus Brewery, cor 16th and K
Wait G S, druggist, 531 J
Wall P H, groceries, 1531 7th
Walter Albert, candy mfy and ice cream saloon, 824 J
Warren Wm J, saloon, cor K and Front
Wasserman S (S Lipman & Co), 501 and 503 J
Wassmann Adolph, bootmaker, 1025 6th
Waterhouse C (Waterhouse & Lester), res San Francisco
WATERHOUSE & LESTER (C Waterhouse), F A Smith manager, wagon lumber and carriage material, 708 and 710 J

HARDWOOD LUMBER, WHITE BROS., 13 & 15 Main and 14 & 16 Spear Street, S. F. Wagon Stock, Cabinet Woods, etc.

LOUIS BRAVERMAN & CO., JEWELERS, offer Goods lower than any house in the City, 119 Montgomery St.

H. WACHHORST Invites Attention to his GENUINE STERLING SILVERWARE. 315 J St., Sacramento, Cal.

Watson G W (Fisch & Watson), J bet 10th and 11th
Watson J R, pres Sacramento Building and Loan Association and general supply agt, C P R R Shops
Watt J W, city tapper, City Hall
Watters Thomas, saloon, 901 Front
WEAVER H A, proprietor Valley Press Steam Power Book and Job Printing Office, 327 J
WEBER F H L, wholesale and retail groceries, hay, grain and feed, 1217 and 1219 L
Weber R, meat market, 1030 H
Webster J R, groceries, 1301 J
Weimann August (Weimann & Damm), 705 J
Weimann D, stoves, tinware, pumps, etc, 914 J
Weimann & Damm (August Weimann and Adam Damm), Pacific Oyster and Chop House, 705 J
Weinreich H (H Weinreich & Co), 514 J
WEINREICH H & CO (H Weinreich), wholesale liquors and cigars, 514 J
Weinstock H (Weinstock & Lubin), 400–408 K
Weinstock & Lubin (H Weinstock and D Lubin), dry goods, clothing, shoes, hats and millinery, 400–408 K
Weisel C (C Weisel & Co), and pres Germania B and L Association, 1005 4th
WEISEL C & CO (C Weisel), wholesale and retail butchers and pork packers, 726 and 726½ L
Weisman Charles, barber, 606 J
Welch Benj, master car builder, Central Pacific R R Shops
WELLS, FARGO & CO, Felix Tracy agent, cor J and 2d
Werner Chas (Werner & Guenther), K bet 9th and 10th
WERNER & GUENTHER (Chas Werner and Wm Guenther), Turner Hall Saloon, under Turner Hall, K bet 9th and 10th
Western Hotel, Wm Land propr, 209–217 K
Western Union Telegraph Co, E A Beardslee mgr, 1015 2d
Wetzel J A (Wetzel & Streeter), 320 K
Wetzel Martin, groceries, cor 4th and N
Wetzel & Streeter (J A Wetzel and A A Streeter), barbers, 320 K
Weyant W L (W A Chittenden & Co), NW cor 9th and J
Wheeler C T (Booth & Co), 41–49 (old numbers) Front
Wheeler J S, horseshoer, 1116 2d
Wheeler and Wilson Sewing Machine Co, W W Bowser agt, 527 J
White C L (White & George), cor 7th and J
White D C, feed stable, J bet 12th and 13th
White & George (C L White and W F George), attorneys-at-law and notaries public, NW cor 7th and J
White J B, groceries, 631 M
White John, planing-mill, contractor and builder, cor 10th and U
Whittier, Fuller & Co (W F Whittier, W P Fuller, Joseph Steffens and L Tozer), paints, oils and glass, 1020 and 1022 2d
Whittier W F (Whittier, Fuller & Co), res San Francisco
Whyte J F & Co, groceries, 609 J
Wiedmann J M, candy factory, 419 K and 418 J
WIEMEYER K F, proprietor "Sacramento Journal," 305 J
Wiezel J & Son, horseshoeing, 9th bet J and K
Wilcox, Powers & Co (Aaron H Powers, Samuel L Stanley and John Spruance), wholesale liquors and wines, etc, 505 K
Wilcoxson Jackson, capitalist, 407 J
Wilcoxson Jefferson, capitalist, 407 J
Wilder Mrs E F, pres W C T U, 309 J
Wilke Charles, mfg jeweler, 430 J
Wilkinson T S, propr American Eagle Hotel, 1201 J
Willem J W (Willem & Long), 410 K
Willem & Long (J W Willem and D J Long), meat market, 410 K
Willet Eli, saloon, 210 K
William Fred (A Andrew & Co), 1021 2d
WILLIAM TELL HOUSE, Ben Steinauer proprietor, 900 J
Williams C F (Withington & Williams), 1427–1431 Front
Williams Mrs E, boarding-house, 628 I
Williams L (H G Smith & Co), Front nr Bridge
Williams Thos, bootmaker, 1106 4th
Williams Thos H, groceries, 930 N
WILLIAMS W G, safes and scales, 312 J
WILLIAMS WILL E (C H Stevens & Co), 800 and 802 J
Williamson Henry, junk, 313 L
Williamson Robt (W R Strong & Co), 110 J
Wilson Abe, barber, 1023 4th
Wilson B (Gattmann & Wilson), 601 J
Wilson J A, furniture and bedding, 415 J
Wilson J E, saloon, cor 12th and C
Wilson Jeff (Smith & Wilson), 1024 3d
Wilson J W, livery stable and county supervisor, 318 K
Wilson Marcus, tailor, 618 K
Wilson Mrs N M, dressmaker, 528 K

The "NEW REMINGTON" and "ROYAL ST. JOHN" SEWING MACHINES, No. 30 Second Street, San Francisco, Cal. C. SHAW, General Agent.

PIONEER IRON WORKS, CALVIN NUTTING & SON, Proprietors. Established 1849. 227 Main Street, S. F.

ALLEN, TUGGLE & CO., OAK PLANK, 18 and 20 Spear St., San Francisco.

Wilson R A (Sisson, Crocker & Co), res San Francisco
Winkleman Wm, saloon and lodgings, 506 K
Winters H, groceries, cor 2d and M
Wise M L, blacksmith and carriage factory, 1031 J
Wiseman Joseph (Wiseman & Newman), 227 K
Wiseman & Newman (Joseph Wiseman and Geo Newman), barbers, 227 K
Withington R H (Withington & Williams), 1427-1431 Front
Withington & Williams (R H Withington and C F Williams), proprs Capital Soap Co, 1427-1431 Front
Wohlek John, groceries, 330 L
Wolf Jacob, saloon, 828 J
Wolfe S A, photographer, 428½ J
Wolleb Charles, notary public, 1005 4th
W C T U Coffee House, G W Moore mgr, 309 J
WOOD H M, carpenter, 2218 H bet 22d and 23d
Wood W, dentist, 401 J
Woodburn James (E L Billings & Co), 417 K
WOODMAN E M, groceries, 830 N
Woods A S, clerk of police court, City Hall
Woods Joseph, cigars, tobacco, cutlery, etc, 229 K
WOODSON J A, literary editor "Record-Union," 1017 and 1019 3d
Woolf G, tailor, 619 K
Woolf Mrs H, fancy goods, 619 K
Wright J B, supt Cala Pacific branches Sacramento and Oregon Divisions C P R R and S & P R R, C P R R Depot
Wyatt S, books, 807 K
Yoerk C A (Mohr & Yoerk), 1024 and 1026 J
YOST JOHN D (H S Crocker & Co), residence San Francisco
Young America Restaurant, 1013 2d
Young Geo W (Pike & Young), cor 4th and L
Young J N (Young & Young), atty-at-law and notary public, S E cor 5th and J
Young Mary J (Young & Young), atty-at-law, SE cor 5th and J
Young Mrs N M, dressmaker, 721½ K
Young & Young (J N and M J Young), attys-at-law, SE cor 5th and J
Youngs Mrs Emma, dressmaker, 922 6th
Yuhre W F, groceries, 630 L
Zecher F J (Brendlin & Zecher), 1128 I
Zeitler Chas, hardware and agricultural implements, 512 J
Zemansky N, furnishing goods, 300 J
Ziegler J (Ziegler & Mathis), 407 K
Ziegler & Mathis (J Ziegler and P Mathis), saloon, 407 K
Ziemer A C (Ziemer Bros), 505 J
Ziemer Bros (A C and S Ziemer), dry and fancy goods, 505 J
Ziemer S (Ziemer Bros), 505 J
Zimmerman C, groceries, cor 12th and E
Zimmerman L, painter, 321 J
Zoller L, meat market, 730 M
Zwickel Conrad, foundry and iron works, M bet 4th and 5th

HOLBROOK, MERRILL & STETSON,

IMPORTERS OF

Stoves and Metals, Tinners' Stock,

Pumps, Wire, Lead and Iron Pipe,

PLUMBERS' & GAS FITTERS' GOODS,

— AND —

General House Furnishing Hardware.

MANUFACTURERS OF

TIN, COPPER AND SHEET-IRON WARE.

221 and 223 J Street, Sacramento, Cal.

For THE BEST FITTING SUIT OF CLOTHES go to JOE POHEIM, the Tailor.

MUTUAL LIFE INSURANCE CO., OF NEW YORK, A. R. FORBES, General Agent. 214 SANSOME ST., S. F.

The "NEW REMINGTON" and "ROYAL ST. JOHN" SEWING MACHINES, C. SHAW, General Agent, No. 30 Second Street, San Francisco, Cal.

HARDWOOD LUMBER, WHITE BROS., 13 & 15 Main and 14 & 16 Spear St. S. F. Hubs, Spokes, Rims, Poles, Shafts, etc.

C. E. ADAMS,

Wholesale and Retail Dealer in

Hay and Grain,

727 J Street, bet. Seventh and Eighth,

SACRAMENTO, CAL.

JAMES C. GLOVER,

Stamping and Stamper's Materials

No. 1022 EIGHTH STREET,

SACRAMENTO, CAL.

JOHNSTON'S ORIGINAL

TEN 10 TEN

CENT

COFFEE HOUSE

F. H. JOHNSTON, Proprietor.

ALL KINDS OF

CAKES, PIES or DOUGHNUTS

WITH, COFFEE, TEA OR CHOCOLATE,

No. 517 K STREET, SACRAMENTO, CAL.

F. L. EWING. JACOB HOEHN.

EWING & HOEHN,

(Successors to WM. GWYNN.)

DEALERS IN

SACRAMENTO & SANTA CRUZ LIME

IMPORTERS OF AND DEALERS IN

Plaster, Hair, Cement, Felt, Fire Brick and Fire Clay,

513 and 515 I Street,

C. P. R. R. Track running through Lime Depot. SACRAMENTO.

HENRY FISHER,

California Candy Factory.

MANUFACTURING CONFECTIONER

And Dealer in all kinds of NUTS.

508 & 510 J Street, Sacramento, Cal.

AGENT FOR CALIFORNIA CRACKER COMPANY.

Best Goods in the Market.

WM. D. KNIGHTS.

HIGHEST MARKET PRICE PAID FOR

Hides, Sheep Skins, Wool and Tallow,

921 and 923 Third Street, between I and J,

P. O. Box 243. SACRAMENTO, CAL.

Butchers supplied with Paper, Salt, Skewers, Sausage Machines and Casings.

SEND TO GUS LAVENSON'S

Fashionable Boot & Shoe House,

FOR YOUR BOOTS AND SHOES.

They are the Best, the Latest in Style, & at the Lowest Prices.

S. E. Cor. Fifth and J Streets, Sacramento, Cal.

A. SAGE. W. J. IRVINE.

Pacific Livery and Feed Stables

SECOND STREET,

Between K and L, SACRAMENTO, CAL.

IRVINE & SAGE, Prop'rs.

HORSES BOARDED

By the Day, Week or Month.

C. T. JONES. ED. M. MARTIN.

JONES & MARTIN,

ATTORNEYS AT LAW,

607 I Street, bet. 6th and 7th,

SACRAMENTO.

JAKE'S

CAPITAL ALE VAULTS,

J. J. NAGELE, Proprietor.

Nos. 302 J and 1005 Third Streets,

SACRAMENTO, CAL.

Hot Lunch from 11 A. M. to 1 P. M.
and Hot Chowder from 7 P.M. to 12 P.M

MARTIN KESTLER,

MANUFACTURER OF ALL KINDS OF

FARM, EXPRESS, FREIGHT, HEADER,

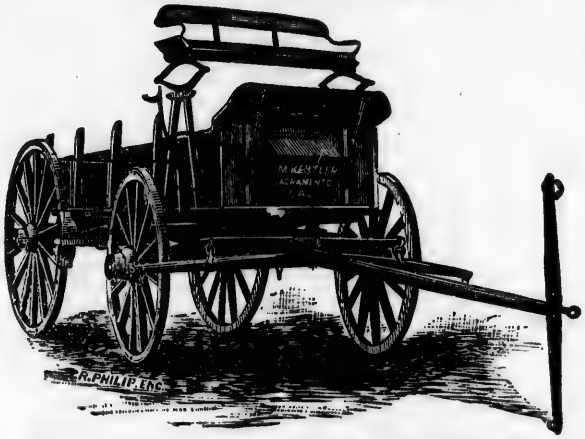

QUARTZ & THIMBLE SKEIN WAGONS

Nos. 1012 and 1014 NINTH ST.,

Between J and K Streets, SACRAMENTO, CAL

WILLIAM TELL HOUSE

Deutsches

Gasthaus.

No. 900 J Street, Corner of Ninth, Sacramento, California

B. STEINAUER, Proprietor.

Board and Lodging per Week.....$5 00 to $6 00
Board and Lodging per Day.....$1 00 to $1 25
Single Meals.....25 Cents.

FAMILIES ACCOMMODATED ON REASONABLE TERMS.

Baggage Conveyed to and from the House Free of Charge.

The Bar is well stocked with Choice Liquors and Cigars.

MASONIC OUTFITS, Society Goods, etc., at NORCROSS & CO., Masonic Temple, No. 6 Post Street, S. F.

WAHL & HOSS,

(Successors to E. & C. GRUEHLER.)

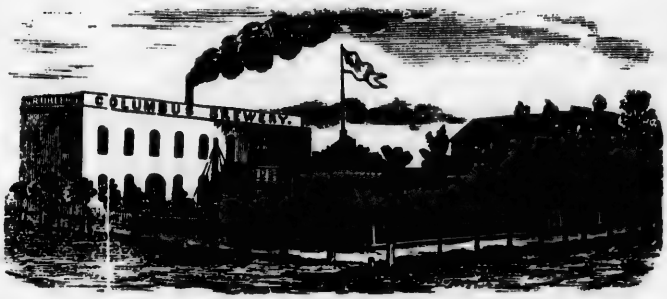

Columbus Brewery

CORNER OF SIXTEENTH AND K STREETS,

SACRAMENTO, CAL.

CAPITOL STORE.

(Established 1867.)

F. H. L. WEBER,

Importing Commission Merchant,

AND WHOLESALE AND RETAIL GROCER.

Green, Canned and Dried Fruits, Hay, Grain, Ground Feed, etc. Crockery and Glassware. Country Produce Bought and Sold. Goods sold at Bottom Prices.

1217 and 1219 L STREET, SACRAMENTO, CAL.

Sacks and Bottles of all Descriptions.

SAMUEL POSKA & CO.,

Dealers in

New and Second-Hand Furniture,

STOVES, CARPETS,

Crockery, Glassware,

TINWARE,

— AND —

Household Goods of all Descriptions,

808 J STREET,

Between 8th and 9th, SACRAMENTO.

ST. HELENA.

NAPA COUNTY. A post, express and telegraph office; is the center of a thrifty and prosperous farming and wine growing district, and of necessity partakes of the characteristics of that community, which gives it an air of busy life and industry—has about 1,600 inhabitants—is situated 18 miles from Napa City, and 60 miles by way of the California Pacific R. R. (Napa Branch), from San Francisco. The White Sulphur Springs are in the neighborhood, but a short drive from St. Helena.

H. WACHHORST Has an Endless Variety of Rings from Solid Gold to COSTLY DIAMOND SETTING. 315 J St., Sacramento.

COMBLIN BROS., CARPET BEATING & RENOVATING WORKS, 333 GOLDEN GATE AVENUE (TYLER ST.) S. F.

CALVIN NUTTING & SON, GIRDERS, JAIL AND FENCE WORK, 1037 Main Street, San Francisco.

ALLEN, TUGGLE & CO., HARDWOOD LUMBER, 13 and 20 Spear St., San Francisco.

COMKLIN BROS., CARPET BEATING & RENOVATING WORKS, 333 GOLDEN GATE AVENUE (TYLER ST.) S.F.

JOE POHEIM, THE TAILOR. Suits made to order from $20. 203 Montgomery & 724 Market.

Alden & Merriam (H E Alden and H A Merriam), clothing and furnishing goods
Allison J H, town marshal
Alstrom S, propr Windsor Hotel
Backus G, agt C P R R
Barry M S, wagonmaker
Beach G H, stationery and varieties
Beattie S P, meat market
BELL R B (Hale & Bell)
Bruce W A, gunsmith
Bussenius H R, druggist
Bussenius R G, operator W U Tel Co
Carver D B, postmaster and broker
Caughey W J, blacksmith
Chiles W G, hardware, agricultural implements, paints, oils, etc
Cisco Del, liquors
Cleghorn John, harnessmaker
Colman F W, physician
Coutolenc Bros (E F and J H Coutolenc), meat market
Dalley Fredrick, tailor
Davis J E, dentist
Dawson Wm J G, physician
Degouy N, wine vinegar
Dickinson Fredrick M, confectionery and varieties
Dobbas B B, liquors
Eastman G L, San Francisco
Ebermayer A, teacher of music and foreign languages
Edwards Tom W, mgr for Henry Wolff, jewelry
Elgin W A, livery and justice of the peace
Ewelling H J, bonded warehouse
Fautz Edward, brewer
Ferrari R, bootmaker
Finnen John, liquors
Flier Gust, painter
Frisby W E, agt Puget Sound Lumber Co
Gaetano Rossi, liquors
Galewsky David, general merchandise
GARDNER CHARLES A, editor and proprietor "Weekly St Helena Star"
Gellert J M, general merchandise
Giauque T A, boarding-house and liquors
Goodman A, clothing
Graf Jacob, jeweler and watchmaker
Grigsby G D, propr Palace Hotel
Grove O W, groceries
Gutzwiller Henry, delicacies
HALE & BELL (C N Hale and R B Bell), groceries and crockery
HALE C N (Hale & Bell)
HAMMOND MRS S J (T B Hammond & Co)
HAMMOND T B & CO (S J and T B Hammond), confectionery and varieties
Head George, bootmaker
Heitz Joseph, bakery
HEYMANN CARL, saloon, choice wines, liquors and cigars, liquors wholesale and retail
Heymann Edmund, wine mfr
Hoffman Frank, bootmaker
Horton George, furniture and bedding
Jacks & Cook (Simon Jacks and Simon Cook), stoves and tinware
Johnson J, bootmaker
Johnston J W, liquor
KETTLEWELL J O, sign and carriage painter
Kettlewell J R & Son (J R and B F Kettlewell), hardware, agricultural implements, blacksmiths and wagonmakers
King Rev E H, Methodist
Kurpinsky T, harnessmaker
Lander G M, deputy postmaster
LAZARUS LEOPOLD, agent Wells, Fargo & Co, E
Linn W H, restaurant
Logan J I, furniture and undertaker
MARTINELLI JASPER, proprietor U S Saloon, liquors and lodging-house
McCormick & York (Wm McCormick and John York), butchers
McDonald John, painter
McGee James, constable
McGEORGE MISS K E, millinery and fancy goods, varieties
McLennan D R, blacksmith and wagonmaker
Merk J F, tailor
Mitchell James, clergyman (Presbyterian)
Mixon J C, carpenter and builder
MONNIN JOHN B, manager for Geo Monnin, boots and shoes
"NAPA COUNTY VINICULTURIST," E W Woodward & Co publishers
Pellet Frank, lumber
Pond H M, physician
Ramos John, wine house
Ranger Geo F, confectionery and varieties
Reichter Louie, liquors
Riggins George A, druggist
ROOT W A, dentist
St Helena Academy, Rev Lowell L Rogers A M principal
ST HELENA HOTEL, A Tonolla proprietor
"ST HELENA STAR," Gardner & Allyn proprietors
Salmina Baptiste, liquors.
Simmons Richard, blacksmith
Simmons W T, contractor and builder
SMITH W A C, banking and insurance, notary public, collector and conveyancer

SUN INSURANCE CO., IS THE FAVORITE FIRE AND MARINE COMPANY ON THE COAST.

HARDWOOD LUMBER, WHITE BROS., 13 & 15 Main and 14 & 16 Spear St, S. F. Counter Tops, Newel Posts, Balusters.

LOUIS BRAVERMAN & CO., Successors to Braverman & Levy, JEWELERS, 119 Montgomery Street S. F.

Smith W A & Co (W A Smith and G C Gibbs), dry goods
Spurr Miss G & Co (Miss G Spurr and Mrs J York), millinery and varieties
Steffani C, groceries and bakery
Steffani Mrs L, millinery
STEVES J H, manufacturer of and dealer in stoves, ranges, pumps and water-pipe, gasfitting and plumbing
Tabor I, physician
THOMAS D F, fashionable barber and hairdresser
Thomann John, county supervisor
TONOLLA A, proprietor St Helena Hotel
Townsend & Anderson (T B Townsend and W E Anderson), general mdse
Ulrich Jacob, barber
U S SALOON AND LODGING-HOUSE, choice wines, liquors and cigars, Jasper Martinelli proprietor
Vanderlip J T, dentist
Vanderwerker W N, bootmaker
Veasey William, barber
Wade Owen, viniculturist
Ward W C, bakery, groceries, provisions, etc
Warren I B, carpenter and builder
WATT THOMAS, attorney and counselor-at-law
"WEEKLY ST HELENA STAR." Charles A Gardner editor and proprietor
White W, painter
Whitton W T, livery
Wilson Laforest, livery
Windsor Hotel, S Alstrom propr
Wolff Henry, jewelry
WOODWARD E W & CO, real estate agents, auctioneers, and notaries public

ST. HELENA HOTEL,

A. TONOLLA, Proprietor.

Main Street, St. Helena, Napa Co., Cal.

THE PROPRIETOR has much pleasure in informing Tourists, Commercial Men and the Traveling Public that he has recently enlarged the Hotel, and is now prepared to give the best accommodation (second to none) to those who may honor him with their patronage.

Stages leave the Hotel for Ætna Springs and other places of Resort. Livery Stables attached to the Hotel. First-class Teams and Saddle Horses. Special Sample Room for the use of Commercial Men.

SPECIAL RATES to Families and others by the Week or month.

ST. LOUIS.

SIERRA COUNTY. A post and express office, reached by stages from Oroville, 51 miles distant.

Brundige Chas, saloon
Carmichael Alex, butcher
CONLAN DANIEL, general merchandise, postmaster, and agent Wells, Fargo & Co
Swartz Christian, hotel

SALIDA.

STANISLAUS COUNTY. A post, express and telegraph office, on the Central and Southern Pacific R. R. (Visalia Division), 23 miles from Stockton and 6 miles from Modesto; nearest station to Paradise Valley; an important grain shipping point.

ABBOTT CHAS S, postmaster and ticket agent
Elmore J C, groceries and agt W, F & Co
Howell Bros, blacksmiths
McHenry Robert, warehouse
Murphy John, warehouse and saloon
Salida Grange Co, warehouse
Salida Mill Co, feed-mill

SALINAS CITY.

MONTEREY COUNTY. A post, express and telegraph office; the county seat of the county, is located on the Southern Pacific R. R., about 118 miles from San Francisco, 10 miles from the tide water at Moss Landing, and 18 miles by way of Monterey and Salinas Valley R. R., from the harbor of Monterey. The country surrounding the city is picturesque and presents a spectacle of luxuriance, comfort and ease. Her business houses, as a rule, are substantial and neat structures, while her residences are models of elegance and architectural beauty.

ABBOTT E K, physician, drugs, stationery, books and spectacles, Main
Abbott H E, meat market
ABBOTT HOUSE, H J Lind proprietor, Main
Adame C, groceries and fruits
Alexander J J, superior judge
Allen C C, blacksmith and wagonmaker
Allen N L, expressman and insurance agt
AUSTIN A M, grain buyer, commission merchant and general agent, Main
Ayers A, fruits
Ball H S, grain dealer and mayor
Bartley F H, photographer
Batcheler J O, supervisor
Beeman T, attorney-at-law
Bernal G, farmer

H. WACHHORST, Importer Fine Watches, Jewelry, Silverware, Precious Stones, etc. 315 J St., Sacramento, Cal.

The "NEW REMINGTON" and "ROYAL ST. JOHN" SEWING MACHINES, C. SHAW, General Agent, No. 30 Second Street, San Francisco, Cal.

CALVIN NUTTING & SON, 337 MAIN STREET, SAN FRANCISCO. Iron Doors, Bank Vaults, Etc.

ALLEN, TUGGLE & CO., Eastern Hard Wood Lumber, 12 & 20 Spear St. San Francisco.

For THE BEST FITTING SUIT OF CLOTHES go to JOE POHEIM, the Tailor.

BIRLEM J F, proprietor Grand Saloon, Main
Bortcher John, horseshoer
Brower John D, carriage painter
Brown H P, merchant tailor
Bullene O H, hackman
Burbeck Wm, second-hand pianos
Burke Mrs P, hotel
Carpenter W L, county assessor
CARR J D, president Salinas City Bank, Main
Carter S P, fruits
Castro J B, supervisor, Castroville City
Clarke W, hardware, etc
Clark W H, insurance agt and notary public
Cohen Lyon, books, stationery, and varieties
Condon G W, tailor
CONGDON G W, groceries and crockeryware, Main
Conklin & Samuels (S W Conklin and H Samuels), groceries and clothing
Conrads W G, bootmaker
Cooper J B H, supervisor, Castroville City
Corey H, farmer
Crawford A K, minister
Cronin Thos, liquors
Cutter Samuel L, attorney-at-law
Davenport T R, teacher of music
Dayton C A, groceries
De Fraga M C, restaurant
DEXTER M L, county clerk, Court House
Diarz N, saloon
Dorn N A, attorney-at-law and district attorney
Downie Geo (Tobey, Hudson & Downie)
Dunlap A G, constable
Eitzert P, stoves and tinware
EMPIRE FLOURING MILLS, Tobey, Hudson & Downie proprietors, Sausal
Fall M, horseshoer
FASHION LIVERY STABLE, Franks & Lean proprietors, Main (see advertisement)
Ferrini B, saloon
Foster J H, agt S P R R
Francee Charles, carriage and sign painter
FRANKS CHRIS (Franks & Lean), and sheriff
FRANKS & LEAN (C Franks and S Lean), proprietors Fashion Livery Stable, Main
FRENCH HOTEL AND RESTAURANT, G Lapierre proprietor, Main
Galiciotti & Co (W Galiciotti and V Barlagio), hotel
Ga[illegible]r John, county surveyor
GARRIGUS L H, grain dealer and insurance agent, Main
Gates Frederick, gunmaker and ammunition
Geil & Morehouse (A F Geil and H V Morehouse), attorneys-at-law
Gill D L, harness and saddles
Gordan G W, supervisor
GRAND SALOON, J F Birlem proprietor, Main
Hale & Co (O A, J M, F C and E W Hale), general merchandise
Hamilton Miss D H, dressmaking
Harris J H, groceries
Harris T G, auction and commission
Hartnell W, county treasurer and tax collector
Harvey I J, insurance agt
Hatch W O, mgr Hale & Co
Hay John F, groceries
Herdt Harry, watchmaker and jeweler
Hessel Mrs M, millinery and dressmaking
HILL W J, publisher and proprietor "Salinas Index," Gabilan
Hitchcock L V, attorney-at-law
Hitry F, painter
Hobson H B, grain and commission merchant
Holmes Rev J F, Methodist clergyman
Holzberger W, barber
Hudson H (Tobey, Hudson & Downie)
Hudson & Holloway (C A Hudson and J C Holloway), flouring-mills and groceries and provisions
HUGHES M, harness and saddlemaker, Main
Ingalls F S, county surveyor
IVERSON BROS (J B and E P Iverson), proprietors Salinas Agricultural Works, Gabilan
Iverson E P (Iverson Bros)
Iverson J B (Iverson Bros)
Jeffery Jas, hotel
Johnson Henry, barber
Johnson Joseph, liquors
JOHNSON W S, cashier Salinas City Bank
Joy J G, county auditor
Keatch Rev J C, clergyman
Kelley J J, city clerk and assessor
Kerns P, liquors
KILBURN PARIS, speculator, Main
Knapp Geo A, barber
Lacey J V, blacksmith and wagonmaker
Landes F L, furniture and undertaker
Langford J P, carriage painter
LAPIERRE G, proprietor French Hotel and Restaurant, Main
Launtz Mrs M, millinery and fancy goods
Lauritzen J P, supt Salinas Gas and Water Co
Lean S (Franks & Lean)
Leese Jacob R, books, stationery and postmaster

The "NEW REMINGTON" and "ROYAL ST. JOHN" SEWING MACHINES, C. SHAW, General Agent, No. 20 Second Street, San Francisco, Cal.

MUTUAL LIFE INSURANCE CO., OF NEW YORK, F. S. WINSTON, Prest. CHEAPEST AND BEST. See Adv. Page.

HARDWOOD LUMBER & WAGON STOCK. WHITE BROS., 13 & 15 Main and 14 & 16 Spear St., S. F.

MASONIC OUTFITS, Society Goods, etc., at NORCROSS & CO., Masonic Temple, No. 6 Post Street, S. F.

H. WACHHORST'S Selection of JEWELRY is the Rarest in the State No. 315 J St., Sacramento, Cal.

LEIGH J W, proprietor "Monterey Democrat," Main
Lemon G B, dentist
Leonard J M, saloon
Lewis M J, livery stable
LIND H J, proprietor Abbott House, Main
Logwood Wm, farmer
Lloyd D W, varieties
Lurz & Menke (Jacob Lurz and J H Menke), brewery
MAGUIRE EDWARD, blacksmith and wagonmaker
Martin W J, clerk Abbott House and operator W U Tel Co
MAUTNER ADOLPH, cigars, tobacco and fancy goods
Mayer Jos, meat market
McCormick Geo, minister
McCoy Will J, teacher of music
McDougall Jas, cigars and tobacco
McDougall J H, news depot and groceries
McGowan Julia N Moss, physician
McGown J S, minister
McGrath M J, tailor
Metcalf A H, hotel
Meyer & Friedlander (O and M Meyer, and H Friedlander), gen mdse
MILLER GEO S, agt Wells, Fargo & Co, Main
"MONTEREY DEMOCRAT," J W Leigh publisher
Monroe D, sheepman
Nance C P, general merchandise
Nichols W P, city treasurer and deputy county clerk
O'Hare James, bootmaker
Orum Hamlet, dry goods and clothing
Palmtag Geo, saloon
Parker J W R, general merchandise
PARKER W M R, attorney-at-law and notary public, Main
PORTER R L (Vanderhurst & Co)
Price Rev J K P, clergyman (Methodist)
Raymond J P, grain dealer
Reinhardt Emil, bakery
Richardson Mrs H, toys and fancy goods
Richardson W A, groceries and fruit
Riordan Miss Fannie, dressmaker
Riordan T J, grain dealer
Roadhouse G W, justice of the peace, notary public, insurance agt
Rossi Edward, hotel
Ryan T, hotel
St John E & C O (E St John and C O St John), meat market
St John W, druggist
Salinas Agricultural Works, Iverson Bros proprs
SALINAS CITY BANK, J D Carr president, W S Johnson cashier, Main
"SALINAS CITY INDEX," W J Hill editor and proprietor
Schuchard E G, stationery, tobacco, etc
Scott J B, groceries and drugs
Shearer S M, grain dealer and county school supt
Sherwood Fred'k, attorney-at-law and notary public
Shipsey Wm, attorney-at-law
Sieghold C, watchmaker and jeweler
Silva F, saloon
Smith Mrs M A, supt Free Reading Room
Sorrentini C, minister
SOTO R M F, attorney and counselor at-law
Speegle M M, county recorder
Stanley J P, undertaker
Stokes Jas, tailor
Strellnauer Mrs R, groceries and varieties
Susser J, bootmaker
Swindeng John P, saloon
Swinerton S M, attorney-at-law
Tholcke W, saloon
TOBEY, HUDSON & DOWNIE (M Tobey, H Hudson and Geo Downie), proprietors Empire Flouring Mill Co, Sausal
Tobey M (Tobey, Hudson & Downie)
Tolman G A, boots and shoes
Tompkins Jos, liquors
Trimmer O S, physician, coroner and public administrator
Trope F H, hotel
Tuttle H P, physician
Tynan A F, city marshal
Tynan M, hotel
Unchford —, hay yard
VANDERHURST, SANBORN & CO (Chas Ford, Lucius Sanborn, W Vanderhurst and R L Porter), general merchandise and agents Watsonville M & L Co, Main
Vanderhurst W (Vanderhurst, Sanborn & Co)
Van Diveer W J, photographer
Wahrlich W, groceries
Wall Jas A (Webb & Wall), notary public
Warren Geo, groceries
Watson David, saloon
WEBB & WALL (W H Webb and Jas A Wall), attorneys-at-law, Main
WEBB W H (Webb & Wall), Main
Webster J A, stoves, tinware and pumps
Wetzel P, hairdressing
White J E, undertaker
White —, minister
Wiebecke H, bootmaker
Winham W P L, broker and real estate agent
Winters W, minister
Withers M, livery stable

CONKLIN BROS., CARPET BEATING & RENOVATING WORKS, 333 GOLDEN GATE AVENUE (TYLER ST.) S. F.

HARDWOOD LUMBER & WAGON STOCK, WHITE BROS., 13 & 15 Main and 14 & 16 Spear St., S. F.

ALLEN TUGGLE & CO. Pacific Coast Hard Woods 18 & 20 Spear St. San Francisco.

Fashion Livery and Boarding Stable,

FRANKS & LEAN, Prop'rs.

Main Street,

Next to Abbott House, SALINAS CITY, CAL

FINEST TURNOUTS

ON SHORT NOTICE.

☞ Orders attended to by Telegraph.

Terms Moderate.

SALMON CREEK.

HUMBOLDT COUNTY. Post-office Eureka; situated 11 miles south of Eureka. Population 50.

Johnson Jas E, general mdse
Land & Lumber Co, saw-mill
Salmon Creek Hotel
Vance H G, shingle-mill

SALMON CREEK.

MENDOCINO COUNTY. See Whitesboro.

SALMON FALLS.

EL DORADO COUNTY. A post-office, 9 miles by stage from Folsom.

Berry R K, hotel
Gains J W, general merchandise
Orr J J, constable
Perkins Stewart, constable

SAN ANDREAS.

CALAVERAS COUNTY. A post, express and telegraph office, centrally located in the county of which it is the county seat; reached from San Francisco *via* the Stockton and Copperopolis Division of the Central Pacific R. R., and stage 22 miles from Milton. It depends mainly on its lodes for support, yet fruit-growing and stock-raising are important factors in the nourishment imparted to her growth. The altitude is 1,600 feet.

AGOSTINE C, general merchandise
ALLEN H G, postmaster, insurance agent and W U Tel operator
AMERICAN RESTAURANT, Watson & Brice proprietors
BEAL CHAS R, editor and proprietor "Calaveras Weekly Citizen"
Berry R W, stage propr
Bloom John, propr San Andreas Brewery
Bode Herman, stoves and tinware
Bowden L S, constable Independence Township
BRICE J T, American Restaurant
Butterfield C L, dentist
"CALAVERAS PROSPECT," C W Getchell and M G Salcido publishers and proprietors
"CALAVERAS CITIZEN" (Weekly), Chas R Beal editor and proprietor
Casey Wm, propr Old Lodge Saloon
Cassinelli D, general merchandise
Chase Chas L, carpenter and lumber yard
Costa L, road commissioner
Culbertson A J, harness and saddlery
Dasso G, general merchandise
Dasso John, general merchandise
Donnelly Hugh, saloon
Driscoll Dennis, saloon and constable
Everson Gounder, saloon and billiards
Finnerty Thos, road commissioner Seco township
Fletcher Elizabeth, Union Bakery
Floyd E F, deputy assessor
Foster J A, deputy county clerk
Friou Antoine, restaurant
Getchell C W (Getchell & Salcido)
GETCHELL & SALCIDO, publishers and proprs "The Calaveras Prospect"
Gottschalk C V, superior judge
Hall Mrs Mary, blacksmith
HAWES B F, proprietor Metropolitan Hotel
Hinckley J J, constable Seco township
HOPKINS MRS MARY L, millinery, dressmaking and fancy goods
Ide H A, county supervisor
Kelly Wm A, coroner and public administrator
Lewis Wm T, district attorney and notary public
Lloyd C R, general merchandise
Love A, county assessor
Maloney D, county surveyor
Masterson P, propr Phœnix Livery Stable

For THE BEST FITTING SUIT OF CLOTHES go to JOE POHEIM, the Tailor.

INSURE IN THE SUN INSURANCE CO., IT HAS THE SHORTEST & SIMPLEST FORM OF POLICY.

CONKLIN BROS., CARPET BEATING & RENOVATING WORKS, 333 GOLDEN GATE AVENUE (TYLER ST.) S. F.

HARDWOOD LUMBER, WHITE BROS., 13 & 15 Main and 14 & 16 Spear St. S. F. Oak, Ash, Hickory, Maple, Cherry, etc.

LOUIS BRAVERMAN & CO., JEWELERS, offer Goods lower than any house in the City, 119 Montgomery St.

H. WACHHORST'S Selection of JEWELRY in the RAREST IN THE STATE 315 J Street, Sacramento, Cal.

METROPOLITAN HOTEL, B F Hawes proprietor
Murphy Wm M, physician
NORIEGA MISS ANITA, dressmaker
Oneto Lorenzo, saloon
Peachey Thos G, county school supt
Peek W P, county supervisor
Phœnix Livery Stable, P Masterson propr
Reddick J B (Reddick & Solinsky)
Reddick & Solinsky (J B Reddick and F J Solinsky), attorneys-at-law
Redmond R M, county clerk
REED IRA H, attorney and notary public
Roger J B, bootmaker
Rowland A B, wagonmaker
Salcido M G (Getchell & Salcido)
San Andreas Brewery, John Bloom propr
Sanford N F, justice of the peace and notary public Seco township
Sawyer D W, road commissioner, Independence township
Shinn J M, saloon
Smith J R, justice of the peace, Independence township
Solinsky F J (Reddick & Solinsky)
Steel John, bootmaker
Swan J S, varieties
Swenson Wm D, attorney and court commissioner
"THE PROSPECT," Getchell & Salcido publishers and proprietors
THORN A G, under sheriff
THORN B K, sheriff
Tormey C, justice of the peace
Treat J F, county treasurer
Union Stables, J F Washburn propr
Walker E F, board of education
Washburn J F, propr Union Livery Stables and lumber yard
WATSON H, American Restaurant
Whitlock C M, agt W, F & Co and insurance agt
Whitlock & Roworth (C M Whitlock and E C Roworth), gen mdse
WING TAI CHOUNG, general merchandise
Wood Harvey, county supervisor
Wood Wm, painter

SAN ANSELMO.

MARIN COUNTY. An express and telegraph office, on the North Pacific Coast R. R., 2 miles northwest of San Rafael.

Dutton A W, agt W, F & Co's express

SAN ANTONIO.

LOS ANGELES COUNTY. Post-office Spadra.

Baretto M K, constable
Ranney R, justice of the peace

SAN ANTONIO.

MONTEREY COUNTY. A post and express office, situated 60 miles southeast from Salinas City, the county seat, and 39 miles by stage from Soledad.

Bates G W, blacksmith
Garcia & Verdcigo, saloon
McCormack L W, constable
Peairs J A, justice of the peace
Stedman S W, blacksmith
SYLVESTER FRANCIS, postmaster, general merchandise and agent Wells, Fargo & Co
Walker A E, general merchandise
Warren Alfred, hotel and saloon

SAN BRUNO.

SAN MATEO COUNTY. A post and telegraph office, on the Southern Pacific R. R. (Northern Division), 7 miles from San Mateo and 14 miles from Redwood City, the county seat of San Mateo County.

Anthony Mark, farmer
Cunningham Richard, agt S P R R, W, F & Co, telegraph office, postmaster and hotel
JENEVEIN AUGUST, hotel
Lux Chas, stock raiser and butcher
SNEATH R G, dairy produce

SAN BUENAVENTURA.

VENTURA COUNTY. A post, express and telegraph office; it is the county seat of Ventura County, pleasantly situated on the sea coast, 50 miles by stage from Newhall, and is the principal point of trading in the county. It is a place of several manufacturing and industrial enterprises chief among which are rock soap, mining, coal oil refining, grist and planing-mills. It is quite a resort for tourists. Its climate is unsurpassed and its healthfulness is conceded to be remarkable.

Ayers A, hotel and county treasurer
Ayers Ed, constable
Baem C W, justice of peace
Baker F W jr, stoves, tinware and hardware
Bank of Ventura, H Clay cashier
Bard C L, physician
Bard Thos R, pres Bank of Ventura
Barlow C A, harness and saddles
Barnard A, real estate

The "ROYAL ST. JOHN" SEWING MACHINE, No. 30 Second Street, San Francisco, Cal. C. SHAW, General Agent.

PIONEER IRON WORKS, CALVIN NUTTING & SON, Proprietors. Established 1849. 327 Main Street, S. F.

ALLEN, TUGGLE & CO., CABINET WOODS OF ALL KINDS, Nos. 18 and 20 Spear Street, San Francisco.

JOE POHEIM, THE TAILOR. Suits made to order from $20. 203 Montgomery & 724 Market.

Bartlett Bros (A G and C G Bartlett), jewelry, stationery, music and agts P C S S Co
Begg James, blacksmith
Bellah Samuel, constable
Bennett Peter, meat market
Beronio G, groceries
Blackburn D S, vice-pres Bank of Ventura
Blackstock N (Blackstock & Shepherd)
Blackstock & Shepherd (N Blackstock and W E Shepherd), attys-at-law
Bledsoe & McKeeby (N E Bledsoe and L C McKeeby), attys-at-law
Bledsoe N C (Bledsoe & McKeeby)
Brooks J M, attorney-at-law and district attorney
Cagnacci J, bootmaker
Carlton R C, attorney-at-law
Castinos L, livery stable
Castinos M, saloon and coffee house
Chaffee, Gilbert & Bonestel (C D Bonestel, Geo S Gilbert and W S Chaffee), gen mdse and lumber
Clay Henry, cashier and sec Bank of Ventura
CODY MRS J, manager W U Telegraph Co, Main, next to Post-office
CODY N T, proprietor Ventura Drug Store, next door to Post-office
Cohn Mrs H, clothing
Conaway J A, county assessor
Conner H W, groceries
Corey J E, groceries
Corey, Hanelson & Gregory, mfrs Sorghum Syrup
Daley T H, livery stable
Delmont F, physician and drugs
DeNure D D, supt county schools
Detroy Joseph, sheriff and ex-officio tax collector
EASTIN L F, ex officio recorder, county clerk and auditor, Court House
Eastwood G J, furniture and cabinet making
Einstein & Bernheim (M Einstein and A Bernheim), general mdse
Epstein Bros (W and S Epstein), clothing, furnishing goods and tailors
Fazzio Bros (F and B Fazzio), groceries, liquors and bakery
Feraud J, groceries, liquors and bakery
Fields Rev A N, clergyman (Methodist)
Forth Robert W, accountant
Foster E P, supt Water Co
Franz E, groceries and liquors
Gandolfo A, groceries and liquors
Ginberson L P, justice of the peace
Glasgow Geo W, saloon, restaurant and barber
Good G L, drugs
Goodenough O J, justice of the peace
Goodwin Mrs Jennie, postmistress
Goodwin J W, stationery, jewelry, clothing, etc
Grant K P, wagonmaker
Gravel S W, stoves and tinware
Groth John, barber
HALL E S, attorney-at-law and notary public, Main
Hamer Jos, justice of the peace and atty
Hare E T, insurance and surveyor
Hartmann F, brewery and saloon
Hatcher W F, livery stable
Hendrick L, dentist
Henry S B, restaurant
Hicks Jas, constable
Hill R C, physician
Hines J D, superior judge
Hirschfelder E, boots, shoes and clothing
Hobson Mrs I J, hotel
Jacquese J E, tailor
Jessup J G, dentist
Kaiser J M, meat market
Kamp H L, liquors
Kennedy J M, livery stable
Knighten W A, clergyman (Methodist)
Kuhlman J A, groceries, clothing, etc
Ley Mrs H D, dressmaker
Ley H D, furniture and cabinetmaker
Linebarger Miss C, dressmaker
Logue O R, livery stable
Lowton C H, clergyman (Methodist)
Lyman C C, harness and saddles
McDonell Bros (H R and A R McDonell), blacksmiths
McDonell Mrs H R, millinery
McKeeby L C (Bledsoe & McKeeby), notary public
McLEAN & SON (H G and J M McLean), publishers and proprietors "Ventura Free Press"
Millhouse Miss A, dressmaking
Mitchell E L, liquors and cigars
Mitchell & Reese, brickmakers
Mungary Frank, hotel
Murray C E, carriage and sign painter
Myers J K, supervisor
Newby J F, city clerk
Nogues B, groceries
Oliver C A, physician
Ovuil Frank, saloon
PALACE HOTEL, Wagner & Co proprietors, Main
Parsons W H, blacksmith
Perkins D T, county supervisor
Quesnel J P, constable
Reighetti F, groceries
Richardson Joseph, furniture mfr and undertaking
Ricker J G, county supervisor
ROTH I F, saloon, Main
Roth Joseph, boots and shoes
SANCHEZ J V, hairdressing
Saviers J Y, justice of the peace

MUTUAL LIFE INSURANCE CO., OF NEW YORK, A. R. FORBES, General Agent. 214 SANSOME ST., S. F.

HARDWOOD LUMBER & WAGON STOCK, WHITE BROS., 13 & 15 Main and 14 & 16 Spear St., S. F.

The "ROYAL ST. JOHN" SEWING MACHINE, C. SHAW, General Agent, No. 20 Second Street, San Francisco, Cal.

DANIEL NORCROSS & CO., Military Goods, Regalias, etc., for all Orders, Masonic Temple, No. 6 Post Street, S. F.

Saxby & Walton (I T Saxby and W J Walton), lumber and builders' material
Schell H, blacksmith
Shaw Mrs E C, millinery
Sheldon & Vickers (C H Sheldon and N Vickers), blacksmiths
Sheppard S A, attorney-at-law
Shepherd W E (Blackstock & Shepherd), notary public
SHERIDAN E M, publisher and proprietor "Ventura Signal"
Sheridan S N, city marshal and constable
Soules C E, justice of the peace
Spear Henry, saloon
Stow John T, county surveyor
Stuart Mrs M, milliner
Sudden R, steam planing-mill
Tanner R R, constable
THE VENTURA DRUG STORE, M T Cody proprietor, next door to Post-office
Todd & Morrison (O Todd and T H Morrison), general merchandise
"VENTURA FREE PRESS," McLean & Son publishers and proprietors, Main
VENTURA AND LOS ANGELES STAGE CO, A I Wagner agent, Palace Hotel
"VENTURA SIGNAL," E M Sheridan publisher and proprietor, Main
Ventura Wharf Co
Wagner A I (Wagner & Co), agt Ventura and Los Angeles Stage Co
WAGNER & CO (A I and Wm Wagner), proprietors Palace Hotel, Main
Wagner John B, insurance agt, stage line and Wells, Fargo & Co
Wagner Wm (Wagner & Co)
Walker & Healey (J A Walker and C E Healey), dry goods
WASON M, deputy collector Internal Revenue, Main
Wells Miss Belle, dressmaker
Whitehouse Wm, restaurant
WILLIAMS & WILLIAMS (W T and B T Williams), attorneys-at-law
Williams W T (Williams & Williams), notary public
Witherell R H, watchmaker and jeweler

SAN DIEGO.

San Diego County. A post, express and telegraph office; is the county seat; situated on a bay of the same name near the southern extremity of California, 15 miles from the Mexican line. It is 480 miles by sea, and less than 500 miles, *via* the Colton all-rail route, from San Francisco. Population 2,700.

There is no question but that San Diego is destined to become the metropolis of the new State of Southern California. Her natural advantages and added facilities point clearly to this fact. She possesses one of the only two land-locked harbors on the Pacific Coast of the United States, carrying twenty-three and a half feet of water over the bar at lowest tide, and of capacity to accommodate 1,000 ships of the largest class. It is to this valuable feature that San Diego is indebted for the attention and appreciation bestowed upon her by railroad capital. San Diego is the Pacific terminus of the Atlantic and Pacific Railroad. The California Division, known as the California Southern, from the bay of San Diego northward to San Bernardino. A road is also projected from a point on the Atchison, Topeka and Santa Fe R. R., at or near Tombstone, Arizona Territory, to San Diego, giving the shortest line to New York and all points north and east. The location of the city fixes its position as the seaport and commercial center of all that great and variously productive region embracing Southern California, Southern Nevada, Utah, Arizona, New Mexico, Lower California and Northern Mexico. The overland distance from all points on the Atlantic side to steamer at San Diego for Mexican and South American ports, the Sandwich Islands, Australasia, China and Japan is just so much shortened. This saving of nearly 500 miles distance on a line never closed by snow, is a fact that makes its own argument. In natural resources, capacity for great variety of products, including mining and facilities for manufactures, San Diego acknowledges no superior on this coast. In point of climate it is conceded to have no equal among the health resorts of the world. Winter mean 62 degrees; spring mean, 66 degrees; summer mean, 72 degrees; fall mean, 68 degrees.

Aillaud H, restaurant
ALLISON BROS (J M and J A Allison), wholesale and retail butchers, 5th
Allison J A (Allison Bros)
Allison J M (Allison Bros)
Angeir D M (Fairchild & Angeir)
Arnold Bros (C M and G C Arnold), real estate
Arnold Thos J, attorney-at-law
ASTON J C, undertaker and carpenter, 6th bet E and F

H. WACHHORST Repairs Watches, Chronometers and Clocks at Short Notice. 315 J Street, Sacramento, Cal.
CONKLIN BROS., PACIFIC STEAM CARPET BEATING, ALSO WHITENING. 333 TYLER ST. S. F.
CALVIN NUTTING & SON, GIRDERS, JAIL AND FENCE WORK, 867 Main Street, San Francisco.

ALLEN, TUGGLE & CO., SPANISH CEDAR, 18 & 20 Spear St. San Francisco.

JOE POHEIM, THE TAILOR. Suits made to order from $20. 203 Montgomery & 724 Market.

CONKLIN BROS., PACIFIC STEAM CARPET BEATING, ALSO WHITENING. 333 TYLER ST. S. F.

INSURE IN THE SUN INSURANCE CO., WHICH ADJUSTS AND PAYS ITS LOSSES PROMPTLY.

Asher J M, florist
Bailey Robert, saloon
Barnes George William, physician
Barton P, blacksmith and wagonmaker
Barton Mrs Mary, hotel
Bass John, blacksmith
Begole W A, stoves and tinware
Biehl Joseph, blacksmith
Bidwell James, blacksmith, machinist, and feed-mill
BIRDSALL MRS M J, proprietor Commercial Hotel, cor 7th and I
Blackmer E T (Blackmer & Schneider), music teacher
Blackmer & Schneider (E T Blackmer and A Schneider), pianos and organs
Blochman & Smith (M Blochman and S S Smith), general merchandise
Bouvier L, liquors
Bradt & Sons (G G, H, and Horace Bradt), groceries
Brady Phil, bootmaker
Briant D W, real estate
Brown J R, planing-mill
Bruner A W, clergyman (Methodist)
Burnes Till A, saloon and stage line
Burns Mrs A, hotel
Burroughs D, farmer, Otay Valley
Bushyhead E W, deputy sheriff
Butchart J B, groceries
Campbell J M, groceries
Capron John G, commission merchant
Caravia G, groceries
Carter John H, watchmaker and jeweler
Cave D, dentist
Chandler H D, restaurant and lodgings
CHASE CHAS A, drugs, toilet articles, cigars, etc, cor 5th and F
Chase Levi, attorney-at-law
Choate D (Choate & Storey), notary public
Choate & Storey (D Choate and W H Storey), real estate and insurance
Church C C, furniture and bedding
CITY BREWERY, John Diehl proprietor, cor 5th and B
Clarke E A, physician
Clark John (Clark & Russell)
CLARK & RUSSELL (John Clark and Geo C Russell), livery stable, I (see advertisement)
Cleveland Daniel, attorney-at-law
Cohen M, tailor
Cohn J A, boots and shoes
Cole A A, candy factory
COMMERCIAL HOTEL, Mrs M J Birdsall proprietress, cor 7th and I
CONKLIN & HUNSAKER (N H Conklin and W J Hunsaker), attorneys-at-law, 5th
Conklin N H (Conklin & Hunsaker)
Consolidated Bank of San Diego, O S Witherby pres, Bryant Howard cashier
Cooke Miss J M, dressmaking and millinery
Copeland Geo D, postmaster
Coyne Joseph, livery stable
Crosley C S, farmer
Crowell D A, clergyman (Methodist)
Cunningham M B, saloon
Cushing Eugene B, attorney-at-law
Daggett W T (King & Daggett)
Daley T J (Hazzard & Daley), notary public
Dauer C R (Dauer & Westover)
Dauer & Westover (C R Dauer and C C Westover), dry goods
DIEHL JOHN, proprietor City Brewery, cor 5th and B
Dobbins A C, sergeant Signal Corps
Dobliar & Buhn (C Dobliar and Peter Buhn), saloon; brewery 2½ miles from town
Donaldson W G, carpenter and builder
Dougherty H H, attorney-at-law and notary public
Durner Chas, saloon
Edwards C J, harness and saddles
Emory W C, farmer, Pine Valley
Emparan Rissordo, Mexican consul
Fairchild & Angeir (J A Fairchild and D M Angeir), real estate and insurance
Fairchild J A (Fairchild & Angeir), notary public
Faivre Joseph, real estate and insurance
FASHION SALOON, King & Daggett proprietors, 49 5th
Fenn C M, physician
Ferreralto V, bakery
Fischer John, saloon
Fox C J (Fox & Willey)
Fox & Willey (C J Fox and H I Willey), surveyors
Francisco C F (Francisco, Silliman & Co)
Francisco, Silliman & Co (C F Francisco, C H Silliman and Jacob Gruendike), general merchandise
Frary F P, Julian City Stage Line
Fremaine M A, millinery
Frick E W, abalone shells
Frick W R, marble worker
GASS A M, watchmaker and jeweler, 5th
Gassen A G, meat market
Gatewood W J, attorney-at-law
Gay T R, groceries
Gildea B M, dentist
Gordon J S (Hinton & Gordon)
Grant E A (Grant & Jones)
Grant & Jones (E A Grant and D F Jones), painters
Gray John, furniture, carpets, wall paper, etc
Great John, farmer, Cuyamaca Ranch
Gregg R J, physician

CALVIN NUTTING & SON, Manufacturers all kinds IRON WORK. 327 Main Street, San Francisco.

LOUIS BRAVERMAN & CO., Manufacturers of Fine Jewelry & Diamond Work. 119 Montgomery Street, S. F.

H. WACHHORST Has a Magnificent Assortment of CHAINS, CHATELAINES, etc. 315 J Street, Sacramento, Cal.

THE "NEW REMINGTON" SEWING MACHINE, No. 30 Second Street, San Francisco, Cal. C. SHAW, General Agent.

Gregory E, saloon
Gruendike Jacob (Francisco, Silliman & Co), pres San Diego Water Co
Guillory A, blacksmith and wagonmaker
Gulbrandsen Theo, furniture
GUNN DOUGLAS, publisher "San Diego Union," 6th
Hackett W, Temecula Stage Line
Hadley W E, propr Horton House
Hamilton & Co (C S Hamilton), general merchandise
Hamilton C S (Hamilton & Co)
Hamilton M D, assessor
Harbison J S, apiarist, Engineer Springs
Harritt Frank, blacksmith
Hatleberg J O, blacksmith and wagonmaker
Hauch I, tailor
HAZZARD & DALEY (G W Hazzard and T J Daley), searchers of records, real estate and insurance, cor 6th and H
Hazzard G W (Hazzard & Daley)
Hendricks E W, attorney-at-law
Hensley G B, custom house inspector
Herman D C, saloon and lodgings
HIGGINS T J, real estate and insurance, 74 5th
Hinton & Gordon (J B Hinton and J S Gordon), livery stable
Hinton J B (Hinton & Gordon)
Hitchcock Geo N, attorney-at-law and notary public
Hoffman F W, saloon
Holm J (Holm & Sehr)
Holm & Sehr (J Holm and G Sehr), hairdressing
Hooker A H, librarian San Diego Public Library
Horton House, W E Hadley propr
Howard Bryant, cashier Consolidated Bank of San Diego
Hunn Joseph, saloon
Hunsaker & Co (—— Hunsaker and John Calahan), auctioneers
Hunsaker W J (Conklin & Hunsaker)
Jean Joseph, hotel and saloon
Jewell W S, paints, oils, etc
Johnson Geo, capt collector of customs
Johnson H H (Rice & Co)
Johnson M, furniture and bedding
Jones D F (Grant & Jones)
Jones John R, attorney-at-law
Jorres Wm, county treasurer
Josse L M, hairdresser
Journeay Geo (Journeay & Woodward)
Journeay & Woodward (Geo Journeay and De La M Woodward), livery stable
Julian A H, hardware, stoves and tinware
Julian J M, book and job printer
Kampling F (Kampling & Stoner)
Kampling & Stoner (F Kampling and W Stoner), livery stable
Kearney James, groceries
Keating M, real estate and notary public
KING & DAGGETT (Geo V King and W T Daggett), proprietors Fashion Saloon, 49 5th
King Geo V (King & Daggett)
Klauber A (Steiner, Klauber & Co), mgr San Diego City Flouring Mills
Knowles A P, apiarist
Koop John H, saloon
Koster P, blacksmith and wagonmaker
Kramer A, merchant tailor
Krause E, groceries
Langdon Capt (Stevens & Langdon and Washborn & Co)
Larson Thos (Larson & Wescott)
LARSON & WESCOTT (Thos Larson and E Wescott), trucks and express, cor 6th and H, office Masonic Building
LEACH & PARKER (Wallace Leach and Edwin Parker), attorneys-at-law, Plaza
Leach Wallace (Leach & Parker)
Leavit J B, carpenter and builder
Lehmann Theo, tailor
Leonard Jos, justice of the peace
Lefevre A, liquors
Levi S (Steiner, Klauber & Co)
Lewelen W (F J McIntosh & Co)
Lewis Isidor, cigars, varieties and hairdressing
LOUIS ISIDOR, proprietor Maison Doree, oyster, ice cream and refreshment parlors, 160 5th bet E and F
Lowell Fred, feed stable
Luce M A, attorney-at-law
MAISON DOREE, Isidor Louis proprietor, 160 5th bet E and F
Mannasse J S & Co (J S Mannasse), real estate agts
Marks & Whittle, painters
Marston Geo W, dry goods and carpets
Mason W H, agt J Russ & Co
May C E, harness and saddles
McCleary J S, drugs
McDonald G W B, lumber and builders' material
McDougall W B, apiarist
McIntosh F J (F J McIntosh & Co)
McIntosh F J & Co (F J McIntosh and W Lewelen), boots and shoes
McNeilly W T, superior judge
Mendelson M A, merchant tailor
Meyerhofer M, saloon
Millard F R, druggist
Millard J H, carriage painter
Montijo R, saddles and harness
Morrison R R, watchmaker and jeweler, mfr tools and material
Morroff A, cigars and tobacco
Morse E W (Morse, Noell & Whaley)

CALVIN NUTTING & SON, Manufacturers all kinds IRON WORK, 337 Main Street San Francisco.

ALLEN, TUGGLE & CO., OAK PLANK, 18 and 20 Spear St., San Francisco.

JOE POHEIM, THE TAILOR. Suits made to order from $20. 203 Montgomery & 724 Market.

INSURE IN MUTUAL LIFE INSURANCE CO., OF NEW YORK, F. S. WINSTON, Prest. ASSETS, $95,000,000.

Morse, Noell & Whaley (E W Morse, C P Noell, and Thos Whaley), real estate, insurance agts, and notaries public
Murdock J C, agt C S R R
Murtha F D (Schiller & Murtha)
Myer A, hotel
Noell C P (Morse, Noell & Whaley), notary public
Overshiner G J & Sons (G J, L P, and L S Overshiner), carriage and wagon-makers
PACIFIC COAST STEAMSHIP CO, J H Simpson general agent, foot 5th
Paine J O W, attorney-at-law, notary public, and U S land agt
PALACE SALOON, J R Scranton proprietor, 157 5th
PALMER HOUSE, Oscar Palmer proprietor, 5th bet H and I
PALMER OSCAR, proprietor Palmer House, 5th bet H and I
Parker Edwin (Leach & Parker)
Parks John, restaurant
Pauly A (A Pauly & Co)
Pauly A & Co (A and F N Pauly), real estate and insurance
Pauly F N (A Pauly & Co), notary public
Pearson A B, sign and carriage painter
Perigo William, saloon
Petit A, saloon and barber
Peys r M, clothing
Philips R F, dentist
Pidgeon G S, groceries
Pierce Walter, carriage painter
Pitcher J S, gunsmith
PORTER JOHN R, justice of peace, Plaza
Powers R M, sec San Diego Gas Co
Raffi G, groceries, liquors, crockery, fancy goods, etc
Reed D C, real estate, insurance, and notary public
Remondino P C, physician
Rennie Gilbert, accountant
Restarick H B, minister
Rice & Co (H B Rice and H H Johnson), livery stable
Rice H B (Rice & Co)
Richardson John H, paints
Robinson, Daley & Co (W E Robinson, G W Hazzard, and T J Daley), real estate, insurance and loan agts
Robinson W E, real estate and broker
Rogers T L, pres Mining Co
Roller E & Co (E Roller), crockery and glassware
Roller Eugene, cigars and tobacco
Rollins J B, sawmaker
Root M S, watchmaker, jeweler, and sewing machines
Russ J & Co (J Russ and C H King), lumber and builders' material, W H Mason agent
Russell Geo C (Clark & Russell)
Russell R G W, hairdressing
Russell Robert, hairdressing
SAN DIEGO CITY FLOURING-MILLS, A Klauber manager, cor 12th and K
SAN DIEGO CRACKER BAKERY, L Winter & Bro proprietors, cor 4th and H
San Diego Gas Co, R M Powers sec
"SAN DIEGO UNION," Douglas Gunn publisher, 6th
Sanford O N, surveyor
Schiller J S (Schiller & Murtha)
Schiller Marcus, furniture and upholstering
Schiller & Murtha (S Schiller and F D Murtha), dry and fancy goods
Schmitt C H, physician
Schneider A (Blackmer & Schneider), books, stationery, paints, oils and glass
SCRANTON J R, proprietor Palace Billiard Saloon, 157 5th
SCHWERER FRED, cigars, tobacco, hairdressing and baths, 5th near I
Sehr G (Holm & Sehr)
Shepard C H, books and stationery
Sheriff J A, photographer
Silliman C H (Francisco, Silliman & Co)
SIMPSON JOHN H, agent Pacific Coast Steamship Company, foot of 5th
Slade Samuel, councilman
Slater S, county clerk
Smith Will M, attorney-at-law
Snider Chas, hairdressing
Sorgatry Bruno, confectionery and oyster saloon
Stanovich & Bennis (J Stanovich and S Bennis), saloon and restaurant
STEINER, KLAUBER & CO (S Steiner, A Klauber and S Levi), general merchandise, cor 5th and H
STEVENS HORACE, editor "The Sun," cor 4th and D
Stevens J (Stevens & Langdon)
STEVENS & LANGDON (J Stevens and Captain Langdon), carriage blacksmiths and wagonmakers, 3d bet E and F
Stewart E, stoves and tinware
Stewart W W (W W Stewart & Co)
STEWART W W & CO (W W Stewart), shippers and dealers in wheat, wool, honey, cement and lime, also agents Pacific Mail Steamship Co, cor 4th and K
Stockton T C, physician, administrator and coroner

HARDWOOD LUMBER. WHITE BROS., 13 & 15 Main and 14 & 16 Spear St. S. F. Boat Stock, Oak Plank and Timber

ODD FELLOWS' SUPPLIES, Flags, Banners, etc., at NORCROSS & CO., Masonic Temple, No. 6 Post Street, S. F.

Stoner W (Kampling & Stoner)
Storey W H (Choate & Storey)
Sullivan Mrs N V, millinery
"**THE SUN,**" Sun Publishing Co, A Wentscher pres, Horace Stevens editor, cor 4th and D
Thompson J W, mgr W U Tel Co, San Diego Telephone Co and agt W, F & Co
Tighe Thos, saloon
Trask T H, billiards
Turner T M, real estate
Underwood T E, physician
United States Signal Office, A C Dobbins observer
Van Zandt J M, boots and shoes
Verlaque T, winery
Victor J N, general freight and passenger agt California Southern R R
Wakefield Mrs Mary, millinery
Walfskill John, farmer, Escondido Ranch
Wall E A, saloon
Wallach D, clothing
WASHBORN & CO (M Washborn and Captain Langdon), pleasure boats, foot of D (see adv)
Washborn M (Washborn & Co)
Weegar E H, groceries
WENTSCHER A, commission, forwarding, shipping and president Sun Publishing Co, cor 5th and D
Wescott E (Larson & Wescott)
Wescott J W, wagonmaker
Westover C C (Dauer & Westover)
Weymouth Mrs M E, millinery
Whaley Thos (Morse, Noell & Whaley), notary public
Willey H I (Fox & Willey)
Williams Walter E, stoves and tinware
Williamson Mrs S A, millinery
Winter Joseph (L Winter & Bro)
Winter L (L Winter & Bro)
WINTER L & BRO (L and Joseph Winter), proprietors San Diego Cracker Bakery, cor 4th and H
Winter W, meat market
Witherby O S, pres Con Bank of San Diego
Wolfsheimer C, cigars and tobacco
Woodward De La M (Journeay & Woodward)
Young Gus, saloon
Young Jas, cabinetmaker
Young Jas M, furniture and bedding
Young John, undertaker

COMMERCIAL HOTEL,
(Formerly Lyon Hotel.)
Cor. Seventh and I Streets,
SAN DIEGO, CAL.
MRS. M. J. BIRDSALL,....Proprietress
This house is newly furnished throughout, and offers superior accommodations to families and those desiring the comforts of a home.

CLARK & RUSSELL,
LIVERY, FEED AND SALE
STABLE.

Stylish Turnouts, Low Rates, at Short Notice.
SAN DIEGO, CAL.

SAN DIEGUITO.

SAN DIEGO COUNTY. A post-office, situated 23½ miles by stage north of San Diego.

Adams Lot, blacksmith
ADAMS T W, general merchandise, postmaster and constable
Crannal Nicholus, apiarist
Messenger J, general merchandise
Peterson Frank, justice of peace

SAN EMIDIO.

KERN COUNTY. A post-office, 41 miles from Bakersfield.

FLORES L C, general merchandise
Godey Alex, stock raiser
Ractor Frank, sheep raiser
Vignave Leopold, groceries
Williams C S, farmer and stock raiser

SAN FELIX STATION.

SAN MATEO COUNTY. Post-office San Mateo; 6½ miles from San Mateo.

Carey M, saloon

SAN FERNANDO.

LOS ANGELES COUNTY. A post, express and telegraph office, on the Southern Pacific R. R. (Los Angeles Division), 21 miles from Los Angeles.

H. WACHHORST'S Selection of JEWELRY is the Rarest in the State No. 315 J St., Sacramento, Cal.
CONKLIN BROS., PACIFIC STEAM CARPET BEATING, ALSO WHITENING. 333 TYLER ST. S. F.
PRISON CELLS, Cemetery Fences, etc., No. 227 Main Street, S. F. CALVIN NUTTING & SON.

ALLEN, TUGGLE & CO., VENEERS 18 and 20 Spear St., San Francisco.

JOE POHEIM, THE TAILOR, 724 Market and 203 Montgomery Streets, S. F.

INSURE IN THE SUN INSURANCE CO., WHICH ADJUSTS AND PAYS ITS LOSSES PROMPTLY.

Barclay J H, propr Porter House
Courtney D, groceries
Glinn J, restaurant and saloon
Griswold H W, station agt S P R R and justice of the peace
Maclay & Moffitt, dry goods, groceries, etc
Moffitt A B, notary public, insurance agt, postmaster and agt W, F & Co
Murnane M, saloon
Praster A J, blacksmith
Rinaldi C R, constable
Yunghaus F, boots and shoes

SAN GABRIEL.

Los Angeles County. A post, express and telegraph office, on the Southern Pacific R. R. (Yuma Division), 9 miles from Los Angeles.

ALLEN PETER, general merchandise
Cuneo M, barber
Foord James, fruit grower
Ginocchio A, groceries and liquors
Glidden E C, machine agent
Hamilton Hy, orchard, capitalist and justice of the peace
Hereford E S, justice of the peace
Kellog T D, physician
Lassere Dominique, saloon
List M, saloon
Mayberry E L, capitalist
Piters L H, fruit-grower
Ponsonnelli J & Co, bakery
Rebout Frank, blacksmith
Robbins James, butcher
Rose L I, fruit-grower
Sevell S K, orchard
Sewall & Stevens, com merchants
Shorb J Debarth, orchardist, wine grower and distiller
Slosson H V, agt W, F & Co's Express
Stamps B B, constable
Stephens W H, attorney-at-law
Stoneman Geo, distiller and wine grower
Tuck Nathan, liquors and gen mdse
Valencia C, saloon
Williams R, justice of peace
Winston W H, orchardist

SAN GREGORIA.

San Mateo County. A post and express office, 26 miles by stage from San Mateo, on the Southern Pacific Railroad.

Day D C, blacksmith
Fisher Wm H, butcher
Keep E, saloon
Levy —, postmaster
LEVY BROS, general merchandise
Moore Mrs, saloon

SAN JOAQUIN CITY.

San Joaquin County. A post-office, 11 miles southeast of Banta.

Cruse Milton, hotel and saloon
HOLT L B, grain dealer, stock raiser and postmaster

SAN JOSE.

Los Angeles County. Post-office Spadra.

Berry J A, constable
Lilley D R, constable
Parker J B, justice of the peace
Wright Joseph, justice of the peace

SAN JOSE.

Santa Clara County. A post, express and telegraph office; situated in the Santa Clara Valley, in the line of the Northern Division of the Southern Pacific R. R., 50 miles from San Francisco. Population 13,000.

More than a century has elapsed since the Spanish missionaries settled the place whose name, "The Beautiful," is so well applied. In point of size and wealth the city ranks fourth among those of the State, while in appearance none are so handsome "but do it reverence," and concede its superiority in its pleasing attractiveness. The city is embowered in a dense growth of shrubbery, plants and trees, and its homes of elegant architectural design give it an air of comfort, luxury and retirement. Its streets are broad and smooth, intersecting each other at right angles, and brilliantly illuminated with gas. Its schools and colleges are of a very high order; its churches are models of beauty, and its Court House the finest in the State, is in keeping with the wealth, intelligence and enterprise of its citizens. The country immediately surrounding it presents as fine a landscape as ever formed the subject for a sketch of the most eminent artist. The ever changing and ever beautiful scenery along the route, made up of lovely hills and dales, dotted with charming country homes and well cultivated gardens, makes the ride from this city to the metropolis one of constant pleasure. Its growth is of a steady and permanent nature. It is supplied with daily newspapers and good hotels, and all its conveniences, and attractions of nature and art make it emphatically the "loveliest city of the plain."

HARDWOOD LUMBER, WHITE BROS., 13 & 15 Main and 14 & 16 Spear St., S. F. Boat Stock, Oak Plank and Timber.

LOUIS BRAVERMAN & CO., JEWELERS, offer Goods lower than any house in the City. 119 Montgomery St.

H. WACHHORST, Importer Fine Watches, Jewelry Silverware, Precious Stones, etc. 315 J St., Sacramento, Cal.

THE "NEW REMINGTON" SEWING MACHINE, No. 30 Second Street, San Francisco, Cal. C. SHAWL, General Agent.

Adel W T, carriage factory, 263 1st
Ahlers Henry C, mfg jeweler, cor 1st and Santa Clara
ALAMEDA HOTEL, M L Donovan proprietor, The Alameda
ALAMEDA PALACE HOTEL, J D Plitt proprietor, The Alameda
Allen Chas E, attorney-at-law, 297 1st
ALLISON W D, manager H Levison watches and jewelry, 259 Santa Clara
Almason F, blacksmith, 320 San Carlos
Althaus W (Ziegler & Althaus), 294 1st
ALTMAN F, proprietor Altman's Machine Shops, The Alameda
ALTMAN'S FOUNDRY AND MACHINE SHOPS, F Altman proprietor, The Alameda
Alvord H B, hardware and farming implements, 326 1st
Ammen Robt S, druggist, 256 1st
Anderson H H, groceries, 260 1st and councilman
Anderson Robert, oculist, 276 Santa Clara
Andrews & Coykendall (H L Andrews, J and F E Coykendall), pork packers, Central Market
Andrews H L (Andrews & Coykendall), Central Market
Appleton M, furniture, 392 Santa Clara
ARCHAMBEAULT J (B Bompard & Co), 210 Santa Clara
Archer L (Archer & Lovell), 314 1st
ARCHER & LOVELL (L Archer and Wm M Lovell), attorneys-at-law, 314 1st
Arguello House, Mrs A J Davis propr, cor 1st and St John
Armstrong Miss M, millinery, 310 Santa Clara
Arques Louis, deputy district attorney, Court House
Ashmore M J, deputy county clerk
Aubert L, mattress factory, 322 Market
Ayers A (Ayers & Son), 271 El Dorado
Ayers Alex (Ayers & Son), 271 El Dorado
AYERS & SON (Alex and A Ayers), saddle manufacturers, 271 El Dorado (see adv)
Babcock A S (A S Babcock & Co), 332 Market
Babcock A S & Co (A S Babcock and Thos Kilgore), agricultural implements, 332 Market
Backesto ——, physician, 431 1st
Bacon Chas (L Bacon & Son), cor 3d and Santa Clara
Bacon L (L Bacon & Son), cor 3d and Santa Clara
Bacon L & Son (L and Chas Bacon), hay, grain, wood and coal, cor 3d and Santa Clara
Bacquie A, fancy goods, 413 1st
Bazersdorfer Frank (P Warkentin & Co), 1st
Bailey D C, postmaster, cor Market and Santa Clara
Baird J H, house painting, 291 2d
BALBACH JOHN M, proprietor Pioneer Carriage Factory, cor 2d and Fountain
Baltry Peter, bakery, 274 El Dorado
Bane A C, city treasurer and collector, City Hall
Bank of San Jose, T Ellard Beans pres, cor Santa Clara and 1st
Barker A M (Gunckel & Barker), 318 1st
Barker Chas A, deputy county clerk
Barker S A, attorney-at law, 297 1st
Barovich N, saloon and fruits, 244 Market and cor Santa Clara and Market
Barrett M A, variety store, 390 Santa Clara
BARRY JOHN, proprietor Russ House, 442 and 444 1st
Barry Tom C, livery stables, 250 Santa Clara
BARTON C T, proprietor San Jose Ice Works, The Alameda
Barzaline J, barber, 290 1st
BASSETT G P, cooper, carpenter and hotel, 237 Market
Batchelder W J, music teacher, Commercial Bank Building
Bauer L, furniture and cabinetmaking, 406 1st
Bay Coast Telegraph Co
Beach Tyler, ice, wood, coal and propr St James Hotel, 283 St John and 232 1st
Beans T Ellard, pres Bank of San Jose, cor 1st and Santa Clara
Bedwell W E, saddles and harness, 432 1st
Belden Hon D, judge superior court
Bell John, real estate, insurance and notary public, 365 Santa Clara
Belloli J A, groceries, cor 3d and San Fernando
Benjamin & Cavallaro (N Benjamin and J Cavallaro), barbers, 334 1st
Benjamin N (Benjamin & Cavallaro), 334 1st
Bennett A G (Patterson, Wing & Bennett), 422 and 424 1st
Bentley Geo (Hoffman & Bentley), 209 San Pedro
Bentley G J, physician, Santa Clara
Bentley R, minister, 5th nr Julian
Berce J J, poultry and fish, 255 1st
Bergstrom Chris (Chris Bergstrom & Co), The Alameda
BERGSTROM CHRIS & CO (Chris Bergstrom and Orrin Taber), manufacturers wagons and agricultural implements, The Alameda
Berubart Chas, general mdse, 328 1st

PRISON CELLS, Fences and Bridge Work. 327 Main Street, S. F. CALVIN NUTTING & SON.

ALLEN, TUGGLE & CO., MEXICAN HARD WOODS, 18 & 20 Spear St. San Francisco.

JOE POHEIM, THE TAILOR, makes the BEST FITTING Clothes in the State.

MUTUAL LIFE INSURANCE CO., OF NEW YORK. ECONOMICAL MANAGEMENT. CAREFUL SELECTION OF RISKS.

Berry & Evans (R D Berry and J M Evans), hay and grain and city scales, 329 San Pedro
Berry R D (Berry & Evans), 329 San Pedro
Betberze D, carriage trimming, 454 1st
Biddle N T, attorney-at-law, Knox Block
Biebrach Miss E, bakery, 663 1st
Binks D R cigars and tobacco, 407½ 1st
Birkholz J F, tailor, 403 1st
Bishop Mrs H, fancy goods, 503 1st
Bishop Samuel A, pres S J & S C Street R R, Santa Clara
Black Mrs B W, millinery, 431 1st
Black J C, attorney-at-law, Knox Block
Black J C, groceries, provisions, etc, 280 1st
Blackford G W, attorney-at-law, Knox Block
Blanchard C A, meat market, 433 1st
Blanchard & O'Neil (W W Blanchard and T O'Neil), granite cutters, Santa Clara
Blanchard W W (Blanchard & O'Neil), Santa Clara
Bland J C, auctioneer, 245 1st
Blauer J W (Kocher & Blauer), 316 1st
Blauer R, smoked meats and poultry, 411 1st
Blauchon Jean, saloon, cor Orchard and El Dorado
Bloom I, tailor and clothing, 269 El Dorado
Bloom L, clothing, 335 Market
Blumenthal M (Rich & Blumenthal), 279 Santa Clara
Blythe & Co (S A Blythe), grain and commission, 273 1st
Blythe S A (Blythe & Co), 273 1st
BOMPARD B (B Bompard & Co), 210 Santa Clara
BOMPARD B & CO (B Bompard and J Archambeault), groceries, provisions, etc, 210 Santa Clara
Bonar Geo, cigars and tobacco, 371 1st
Bonetti L (A Forni & Co), 250 Market
Bonnetti G, cutler, 372 Market
Bonnore Mme L A, physician, 327 1st
Borde Mme F, dressmaker, 274 2d
Boschken J, hardware, 417 1st
Bowden Nick, attorney-at-law and notary public, 314 1st
Bradlee E S, boots and shoes, 281 Santa Clara
Bradley M, bakery, 280 St John
Bradley T S, dressmaker, 325½ Santa Clara
Bramilla de E C, decorator, Orchard
Brassy F, wholesale wines and liquors, 363 and 365 Market
Braun C W, clothing, 102 1st
Brazelle Mrs A J, dressmaker, 277 1st
Brenham Robt B, deputy county clerk
Brewer G, marble worker, cor 1st and Union
Breyfogle C W, physician, cor 3d and St James
Breyfogle Edwin S, physician, 315 Santa Clara
Britton John, box factory, cor San Pedro and Julian
Brown Jacob, physician, 321 Santa Clara
Brown J E, real estate agt and notary public, 289 1st
Brown Mrs M, dressmaker, 190 Santa Clara
Brown Wm D, chief engineer San Jose Fire Department, and health officer, 2d
Bruch & Burnett (Louis Bruch and H D Burnett), commission, 252 1st
Bruch Louis (Bruch & Burnett), 252 1st
Brunst F, cigar mfr, 465 1st
Buckner R B, township justice, City Hall
Buffington Jas R, meat market, 188 Santa Clara
Bull Frank P, attorney-at-law and notary public, 329 1st
Buneman F, cigars and tobacco, 282 Santa Clara
Burnett H D (Bruch & Burnett), 252 1st
Burns John (Lendrum, Burns & Co), 291 1st
Burt J J (Burt & Pfister), 276 1st
Burt & Pfister (J J Burt and F M Pfister), attorneys-at-law, 276 1st
Byrne M, dry goods, 317 Santa Clara
Cain F, furniture and mattress mfr, 312 Market
Caldwell G (Hanks & Caldwell), cor 1st and St John
CALDWELL ROBERT, physician and surgeon, 272 2d
CALIFORNIA SCHOOL OF ELOCUTION AND ORATORY, Miss Josie Settle president, cor Santa Clara and San Pedro
Callisch Lou (Shaw & Callisch), 392 1st
Cambria L, bootmaker, Lightston
Campbell Jas H, district attorney, Court House
Campbell Milton, stoves and tinware, 427 1st
CAMPIGLIA A, fruit and produce market, 353 1st
Canavan Mrs Jane, groceries, 668 1st
CANFIELD J W, picture frames, mouldings, etc, 233 Santa Clara
Capp Jas B, notary public, 288 Santa Clara
Capt Gustave, watches and jewelry, 372 Market
Carlson John, saloon, 283 El Dorado
Carnrike J (Graham & Carnrike), 261 Santa Clara

HARDWOOD LUMBER, WHITE BROS., 13 & 15 Main and 14 & 16 Spear St, S. F. Black Walnut, Spanish Cedar, Veneers.

THE "NEW REMINGTON" SEWING MACHINE, No. 30 Second Street, San Francisco, Cal. C SHAWL, General Agent.

KNIGHTS TEMPLAR UNIFORMS, NORCROSS & CO., Masonic Temple, No. 6 Post Street, San Francisco.

H. WACHHORST'S Specialty in Fine Watches and Diamonds, Lockets, Etc. 315 J St., Sacramento, Cal.

Carrel & Laurens (W M Carrel and Jos Laurens), barbers, 306 Market
Carrel W M (Carrel & Laurens), 306 Market
Carroll Mrs M A, ladies' furnishing goods, 325 Santa Clara
Carroll T A, horseshoeing, 208 Santa Clara
CARTER J S, manager Home Mutual Insurance Co and grain dealer, 286 Santa Clara
Castro & Bro (E C and M C Castro), jewelers, 460 1st
Castro E C (Castro & Bro), 460 1st
Castro M, carriage painter, cor 2d and Fountain
Castro M C (Castro & Bro), 460 1st
Cate H W, sash and door factory, 212 El Dorado
Cavallaro J (Benjamin & Cavallaro), 334 1st
Cavallaro L S, cigar mfr, 324 Santa Clara
Chaize Louis, brassfounder, 148 Santa Clara
Chandler J W, photographer, 367 1st
Chapman E F (Chapman & Ingham), 212 El Dorado
Chapman & Ingram (E F Chapman and John Ingham), blacksmiths, 212 El Dorado
Chappel Mrs S L, dressmaker, 287 2d
Chipman L, county superintendent schools, Court House
Christy & Handley (R Christy and J Handley), saloon, Lightston
Christy R (Christy & Handley), Lightston
CITY HAT STORE, Charles Nickerson proprietor, 295 1st
Clark E A, physician, cor San Pedro and Santa Clara
Clark Jas, saddles and harness, 589 1st
Clark S A, groceries, 372 1st
Claus L F, carriagetrimmer, cor 2d and Fountain
Clauss Geo, wagonmaker, 333 Lightston
Clayton Jas A, real estate and insurance agt, 288 Santa Clara
Cleal C A, cracker factory, 664 1st
Close M C, agt Yates & Co, oils, 289 1st
Clow J B, physician, 315 Santa Clara
Cobb F D (O A Hale & Co), 419 1st
Cocharan A H, physician, 284 Santa Clara
Coffe Frank (Frank Coffe & Bro), 235 Market
Coffe Frank & Bro (Frank and Joseph Coffe), bakers, 235 Market
Coffe Joseph (Frank Coffe & Bro), 235 Market
College of Notre Dame, Mary Cornelie Sister Superior, Santa Clara
Collins R E, druggist, 455 1st
Collins W T, blacksmith, cor 1st and King
Combs J W, marble worker, The Alameda
Combs W E, laundry, 10th nr Julian
COMMERCIAL AND SAVINGS BANK, B D Murphy president, cor 1st and Santa Clara
Conmy John J, book and job printer, 246 Santa Clara
Cook J W, dry goods, 355 1st
Cook M A, news depot, cor 1st and Santa Clara
Cook S W, drawing teacher, cor Santa Clara and San Pedro
Coombe John, surveyor, Commercial Bank Building
Coombs' Laundry, cor 14th and Julian
Coombs W L, deputy under-sheriff
Coopers E, meat market, 407 1st
CORCORAN J C & CO (J C Corcoran and T J Maguire), plumbers, gas and steam fitters, 361 Santa Clara
Corcoran M, agt S P C R R, The Alameda
CORDELL THOMAS H, searcher of records, conveyancer and notary public, Commercial Bank Building
Cordiviola G, saloon, 291 Market
Corey C H (Corey & Dixon), 287 El Dorado
Corey & Dixon (C H Corey and J W Dixon), saddles and harness, 287 El Dorado
Cornelie Mary, Sister Superior, College of Notre Dame, Santa Clara
Corkery D, groceries, cor Santa Clara and Pleasant
Cory A J, physician, cor 1st and Santa Clara
Cory Ben, physician, 398 1st
Cosgrove Bros (W F and Jos Cosgrove), barbers, 366 1st
Cosgrove Jos (Cosgrove Bros), 366 1st
Cosgrove W F (Cosgrove Bros), 366 1st
Cottle Ben H (Cottle & Wright), cor Market and Santa Clara
Cottle & Wright (Benj H Cottle and Theo F Wright), book and job printers, cor Market and Santa Clara
COUPE PETER, saloon, 262 Market
Covel W B (Spencer & Covel), 278 Santa Clara
Cowdry Z T, drug store, 331 Santa Clara
Cox J B, physician, cor Santa Clara and San Pedro
Coykendall F E (Andrews & Coykendall), Central Market
Coykendall J (Andrews & Coykendall), Central Market
Crandall A W, atty-at-law, 329 1st
Crespino I, bootmaker, 274 Market
Crossett F M, atty-at-law, 276 1st

CONKLIN BROS., PACIFIC STEAM CARPET BEATING, ALSO WHITENING. 333 TYLER ST., S. F.

CALVIN NUTTING & SON, Manufacturers all kinds IRON WORK, 227 Main Street, San Francisco.

ALLEN, TUGGLE & CO., Hickory, Oak, Ash, White Wood, Maple, Etc., Nos. 18 and 20 Spear Street, San Francisco.

JOE POHEIM, THE TAILOR, makes the BEST FITTING Clothes in the State.

INSURE IN THE SUN INSURANCE CO., IT HAS THE SHORTEST & SIMPLEST FORM OF POLICY.

Crydenwise C S, carriagemaker, 314 2d
Curnow J R, physician, 343 1st
Curtis C W, deputy jailer
Cushman C J, carpenter, Santa Clara
DAMONTE A, proprietor Premium Candy Factory, 264 Market
Darmand L, laundry, 270 El Dorado
Daunes A D (Daunes & Van Doren), 271 1st
Daunes & Van Doren (A D Daunes and I N Van Doren), coal, hay, lime, etc, 271 1st
Davis Mrs A J, hotel, cor 1st and St John
Davis Elwin, variety stand, cor Santa Clara and Market
Davis Mrs J, dressmaker, 289 2d
Davies J L, groceries, cor Orchard and Santa Clara
Dawson E L (J M Dawson Packing Co), The Alameda
Dawson J M (J M Dawson Packing Co), The Alameda
DAWSON J M PACKING CO (J M and E L Dawson), The Alameda
DeLacy H A, deputy constable, City Hall
DeLacy S W, editor and propr "Times," 308 Market
Delgrosso Louis, bootmaker, 374 Market
Dellwig E, propr Auze ias House and California Restaurant, Santa Clara
Delmaestro G (Lemoine, Turel & Co), 359 and 361 Market
Delmas D N, atty-at-law, 329 1st
DELMAS JOSEPH, pork butcher and packer, 282 El Dorado
Delmouly A, bakery and wine dealer, cor Santa Clara and Vine
DeLong A (Lee & DeLong), cor 1st and San Salvador
Denicke A E (Schnabel & Denicke), San Francisco
Denne Geo (Geo Denne & Co), 429 and 431 1st
DENNE GEO & CO (Geo Denne, John Sutton and Z M Parvin), books, stationery, music, pianos and organs and Pacific Coast agents for Automatic School Furniture, 429 1st, (see advertisement)
DeRochebrune A, Jr (Geo B McKee & Co), 391 1st
DeSaisset P, electric light mgr, 4th nr Santa Clara
Desimone Chas (J Desimone & Co), 371 and 373 1st
Desimone J (J Desimone & Co), 371 and 373 1st
DESIMONE J & CO (J and Chas Desimone), foreign and domestic fruits, 371 and 373 1st
Devine J J, gen mdse, 321 Market
DE WANS M, watchmaker and jeweler, 390 2d
Diamond J (Diamond & Patterson), 264 San Pedro
Diamond & Patterson (J Diamond and J H Patterson), livery and sale stables, 264 San Pedro
Dittmar C E, barber, 273 El Dorado
Dittus G B (Toney & Dittus), 453 1st
Dixon J W (Corey & Dixon), 287 El Dorado
Doarr Chas, bakery, 439 1st
Doermer Chas, gunsmith, 251 El Dorado
Donahue Jas, editor "Record," 372 1st
DONOVAN M L, proprietor Alameda Hotel, The Alameda
Donovan R (Donovan & Ward), 316 Santa Clara
DONOVAN & WARD (R Donovan and W Ward), proprietors Patchen Livery Stable, 316 Santa Clara
Doherty John, city gardener
DOUGHERTY WM P, superintendent Santa Clara Valley M & L Co, cor San Fernand and 4th
Drew H C, stair builder and turning, cor 4th and San Fernando
Dunlap E K, dep recorder and auditor
Dunlop R B, groceries and liquors, cor Market and St John
Dunn Jas T, real estate, 245 Santa Clara
Dunn Patrick, foreman chain gang
Dusing H F, atty-at-law and notary public, Knox Block
Dwyer William, wholesale liquors, 222 Santa Clara
Earl Edwin T (Earl & Studley), cor San Pedro and Julian
Earl & Studley (Edwin T Earl and G B Studley), fruit drying and packing, cor San Pedro and Julian
ECLIPSE BILLIARD PARLORS, Herbert Nourse proprietor, 273 1st, and Arcade Saloon, Market
Eclipse Livery Stable, P Welch propr, 275 1st
Edson J E, deputy constable, City Hall
Edwards N B, meat market, 316 Market
Elliott Mrs H W, ladies suit mfy, 329 Santa Clara
Ellis W F, city assessor and clerk, City Hall
Elwood J H, music teacher, 297 1st
Empey & Lennard (W R Empey and W H Lennard), harness and saddles, 289 1st
Empey W R (Empey & Lennard), 289 1st
Enright Joseph, foundry and machine shop, cor 1st and William
Erkson Wm & Co (Wm Erkson), groceries, 352 Santa Clara
Erle Bros (H T and O F Erle), bakers, 369 Santa Clara
Erle Fred, saloon, 478 1st

CONKLIN BROS., PACIFIC STEAM CARPET BEATING, ALSO WHITENING. 333 TYLER ST., S. F.

HARDWOOD LUMBER, WHITE BROS., 13 & 15 Main and 14 & 16 Spear St S. F. Counter Tops, Newel Posts, Balusters.

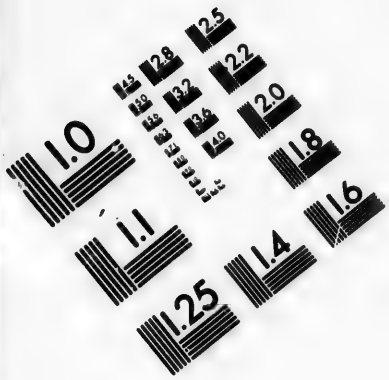

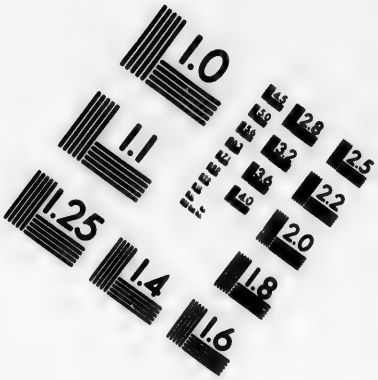

IMAGE EVALUATION
TEST TARGET (MT-3)

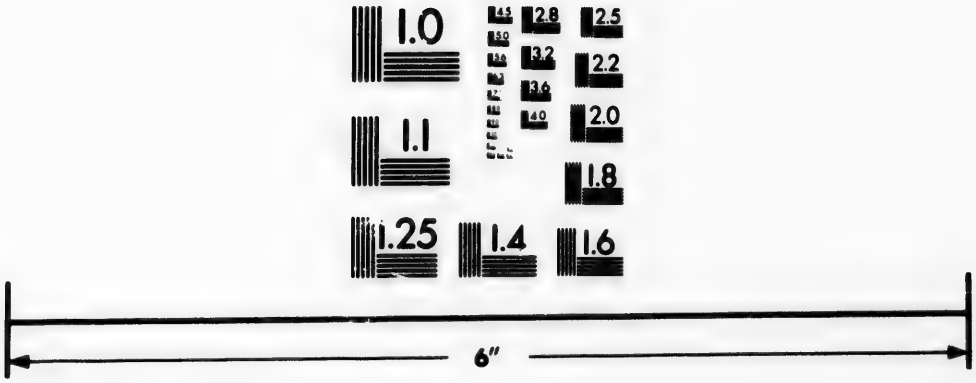

Photographic
Sciences
Corporation

23 WEST MAIN STREET
WEBSTER, N.Y. 14580
(716) 872-4503

LOUIS BRAVERMAN & CO., Manufacturers of Fine Jewelry & Diamond Work. 119 Montgomery Street, S. F.

H. WACHHORST, Jeweler, 315 J Street, Sacramento, Sign of the Town Clock.

Erle H T (Erle Bros), 369 Santa Clara
Erle O F (Erle Bros), 369 Santa Clara
Estabrook F M, sec California School of Elocution, cor Santa Clara and San Pedro
Etchebarne P (Loeb & Etchebarne), 313 Santa Clara
Evans J M (Berry & Evans), 329 San Pedro
Ewing J N (Ewing & Spencer), 281-285 2d
Ewing & Spencer (J N Ewing and H A Spencer), livery stable, 281 2d
Eye John, barber, 230 Santa Clara
Eyster D A S, sec San Jose Water Co, 323 2d
Fairfie'd H, county assessor, Court House
Fanning Wesley, second-hand goods, 277 St John
Farley C K, physician, 276 1st
Farmers' Union, W M Ginty mgr, general merchandise, cor Santa Clara and San Pedro
Farrell Miss Martha, dressmaking, 390 2d
Feathers ——, county supervisor
Feigion J F, varieties, 202 Santa Clara
Feist Joseph, dry goods and carpets, cor 1st and Santa Clara
Fellom C J, saloon, 249 El Dorado
Fetherston Geo (Fetherston & Smith), 285 Santa Clara
Fetherston & Smith (Geo Fetherston and C T Smith), cigars and tobacco, 285 Santa Clara
Field F, marble worker, 277 2d
Fikes H J (Fikes & Letton), cor 4th and Santa Clara
Fikes & Letton (H J Fikes and A K Letton), livery, wood, etc, cor 4th and Santa Clara
FINCH H S S (Finch & Son), 276 1st
Finch J B (Finch & Son), 276 1st
FINCH & SON (J B and H S S Finch), school apparatus, 276 1st
Finigan L, dentist, 359 1st
First National Bank of San Jose, W D Tisdale pres, cor 1st and Santa Clara
Fischer C W, druggist, 332 1st
Fischer Wm, groceries, provisions, etc, 255 Santa Clara
Fisher J S, clergyman (Methodist)
Fitts W, jailer
FITZGERALD EDWARD, carriage-smith, 125 Santa Clara
FITZGERALD GEO L, carriage builder, 125 Santa Clara
Fitzgerald Jas, carriagemaker, The Alameda
Fitzgerald R D (Hobson & Fitzgerald), 430 1st
Fletcher Mrs M, bakery, 452 1st
Flores M, cigars and tobacco, 334 Market
Folmer John J, general blacksmithing, 237 Market
Foote Horace S, deputy county clerk
Forni A (A Forni & Co), 250 Market
Forni A & Co (A Forni and L Bonetti), hotel, 250 Market
Fracker A H, mgr Bay Coast Tel Co, 286 Santa Clara
Franco-Swiss Hotel, G Giannini propr, 260 Market
Frank Bros, Orrin Taber mgr, agricultural implements, 283 1st
Franklin Mrs L, ladies' hairdresser, 474 1st
Fraser Davis, tailor, 248 Santa Clara
FREDERICKSBURG BREWING CO, Schnabel & Denicke proprietors, The Alameda
Freeman ——, restaurant, 343 Santa Clara
Freitag C F (Wolff & Freitag), 400 1st
French Henry, groceries and crockery, 420 1st
Friant A & Co (Alf and Ant Friant), groceries, 423 and 425 1st
Friant Alf (A Friant & Co), 423 and 425 1st
Friant Ant (A Friant & Co), 423 and 425 1st
Fricke Geo C (Luther, Schroeder & Co), cor Santa Clara and 2d
Fuller A C, agt sewing machines, 289 2d
Furinton B (Furinton & Lotuz) 595 and 597 1st
GAGGIONI JOSEPH, proprietor Swiss American Saloon, 279 El Dorado
Gallegher & Scott (Thos Gallegher and G F Scott), saloon, 366 1st
Gallegher Thos (Gallegher & Scott), 366 1st
Gambert F, groceries, 369 Market
GARDEN CITY COMMERCIAL COLLEGE, H B Worcester principal, cor Santa Clara and San Pedro
Garrison Mrs Dr A
Gaston A A, dentist, cor 1st and Santa Clara
Gates Mrs A M, coffee house, 320 Market
Gay J, carpenter, 527 1st
Gebhardt & Co (Geo Gebhardt), saloon, 280 Santa Clara
Gebhardt Geo (Gebhardt & Co), 280 Santa Clara
George Givans (George & Hoelbe), 286 1st
George & Hoelbe (Givans George and R Hoelbe), saloon, 269 Santa Clara and 286 1st
George T C, professor of University of Pacific

The "NEW REMINGTON" and "ROYAL ST. JOHN" SEWING MACHINES, C. SHAW, General Agent, No. 20 Second Street, San Francisco, Cal.

CALVIN NUTTING & SON, Tubular Wheelbarrows, Bolt and Bridge Work, 337 Main Street, San Francisco.

ALLEN, TUGGLE & CO., Ship Plank, all kinds, 18 and 20 Spear St., San Francisco.

JOE POHEIM, THE TAILOR, makes the BEST FITTING Clothes in the State.

Gerstmaye Albert, barber
Giannini G, propr Franco-Swiss Hotel, 260 Market
Gifford Mrs J A, hairwork, 407 1st
Gillespie T J, planing-mill, 214 El Dorado
Gillette F, agt sewing machines, 355 Santa Clara
GLIUBETICH J, proprietor Universal Restaurant, 337 1st
Gliubetich J A, saloon, 310 Market
Gliubetich M, restaurant, 284 1st
GLOBE CARRIAGE WORKS, Greeninger & Young proprietors, 280–284 San Fernando
Good Chas, hotel, cor El Dorado and San Pedro
Goodrich L, architect, Knox Block
Gosbee J G, pianos and organs, 220 Santa Clara
Graham Alex (Graham & Carnrike), 261 Santa Clara
Graham & Carnrike (Alex Graham and J Carnrike), proprs Mint Saloon, 261 Santa Clara
Gravelle Mme M A, dressmaking, 329 1st
Graves G E (G E Graves & Co), 281 1st
Graves G E & Co (G E Graves), wholesale liquors, 281 1st
Gray F P, meat market, 349 Santa Clara
Green Geo B, cabinetmaker, cor 3d and Santa Clara
Green W H, saloon, 234 1st
Green M F, groceries, cor 1st and San Antonio
Greenberg M, clothing, 322 Market
Greeninger Adolph (Greeninger & Young), 280–284 San Fernando
GREENINGER & YOUNG (Adolph Greeninger and Hugh Young), proprietors Globe Carriage Works, 280–284 San Fernando
Greenman Geo, livery and sale stable, San Fernando
Greenour David, tailor, 311 Market
Gregg Michael, blacksmith, 274 San Fernando
Gregory Platt, furniture dealer and upholsterer, 412 and 414 1st
Grey N J (Grey & Sons), 121 and 123 Santa Clara
Grey & Sons (W, W J, and N J Grey), iron founders and machinists, 121 and 123 Santa Clara
Grey W (Grey & Sons), 121 and 123 Santa Clara
Grey W J (Grey & Sons), 121 and 123 Santa Clara
Griffin Mrs A M, groceries, cor San Fernando and Vine
Grimley Robert, saloon, cor 2d and San Fernando
Groselier S, councilman
Guinnane J, crockery and glassware, 328 Santa Clara
Gunckel & Barker (W F Gunckel and A M Barker), dentists, 318 1st
Gunckel W F (Gunckel & Barker), 318 1st
Guppy E H, books and stationery, 361 1st
Gusman D, barber, 258 Market
Gussefeld Wm, merchant tailor, 278 Santa Clara
Haden A E, grain dealer, 214 Santa Clara
HAGAN CHAS A, plumbing and gasfitting, gas and oil chandeliers, 368 and 370 Santa Clara
Hahn C A, pianos and organs, 415 1st
Hale Jas M (O A Hale & Co), 419 1st
Hale M (O A Hale & Co), 419 1st
Hale O A (O A Hale & Co), 419 1st
Hale O A & Co (O A, Jas M and M Hale and F D Cobb), dry goods, 419 1st
Hall J M, groceries, cor 4th and Santa Clara
Hall J R, constable, City Hall
Hamilton A B, carpenter, 347 2d
HAMILTON C Y, real estate and insurance agent, 283 1st
Hamilton R G, groceries, 647 1st
Hamilton W C, carpenter and builder, 347 Santa Clara
Hamm A N, music teacher, cor San Pedro and Santa Clara
Hamm W E, dancing teacher, cor San Pedro and Santa Clara
Hanchett J, livery stable, Santa Clara
Handley J (Christy & Handley), Lightston
Hanks & Caldwell (S W Hanks and G Caldwell), meat market, cor 1st and St John
Hanks S W (Hanks & Caldwell), cor 1st and St John
Hannemann H, wagonmaker, cor El Dorado and San Pedro
Hardy William B, attorney-at-law, Commercial Bank Building
Harmon C H, artist, 359 1st
Harris J T, physician, coroner and public administrator, 343 1st
Harris Julia Miss, dressmaker, 315 Santa Clara
Hart James, dry goods, 327 1st
HART JAMES, general merchandise and coffee and spice mills, cor San Fernando and 2d
Hart W P, agt sewing machines, 293 2d
Hatman D (Hatman & Normandin), 208 Santa Clara
HATMAN & NORMANDIN (D Hatman and A Normandin), manufacturers wagons and carriages, 208 Santa Clara

MUTUAL LIFE INSURANCE CO., OF NEW YORK. ECONOMICAL MANAGEMENT. CAREFUL SELECTION OF RISKS.

HARDWOOD LUMBER, WHITE BROS., 13 & 15 Main and 14 & 16 Spear Street, S. F. Oregon Ash, Maple and Alder.

DANIEL MORCROSS & CO., Military Goods, Regalias, etc., for all Orders, Masonic Temple, No. 6 Fest Street, S. F.

Haub Jacob, saloon, 296 Market
Heacock Rev H B, Methodist clergyman
HELLIESEN CHAS, proprietor Swallow (R) S Home, 270 1st
Hensley House, M Higgins propr, cor Santa Clara and Market
"HERALD" (daily and weekly), The Herald Publishing Co, cor Market and Santa Clara
HERALD PUBLISHING CO. D W Miller manager, Market and Santa Clara
Hernandez A M, bit and spur maker, 268 El Dorado
Hernandez M, horseshoer, 316 San Fernando
Herold Phil, boots, shoes and leather findings, 320 Santa Clara
Herriman Miss M L, millinery, 333 1st
Herrington D W, attorney-at-law, 284 Santa Clara
Herrmann A T (Herrmann Bros), 276 1st
HERRMANN BROS (A T and Chas Herrmann), surveyors, 276 1st
Herrmann Chas (Herrmann Bros), county surveyor, 276 1st
Hervey Will R, music teacher, Commercial Bank Building
Hertel Chas A, groceries, cor 1st and Grant
Hess Louis, dyeing and cleaning, 443 1st
Heyler C J (C J Heyler & Co), 309 Santa Clara
Heyler C J & Co (C J Heyler), manufacturers boots and shoes, 309 Santa Clara
Higgins M, propr Hensley House, cor Santa Clara and Market
Higgins R L, real estate broker, 293 1st
Hill Andrew P, artist, 277 1st
Hill Mrs E, groceries, cor Pond and Orchard
Hill J L, propr Lick House, 391 1st
Hindle W M, livery and sale stable, The Alameda
Hinman E, feed and grain, The Alameda
Hirsch B S, millinery, 323 Santa Clara
Hitchcock Mrs W H, deputy recorder and auditor
Hobson & Fitzgerald (Jacob Hobson and R D Fitzgerald), livery, wood and coal, 430 1st
Hobson Jacob (Hobson & Fitzgerald), constable, 430 1st
Hobson Thad W (O'Banion, Kent & Co), 266 and 268 Santa Clara
Hoelbe R (George & Hoelbe), 286 1st
Hoff John, saloon, 436 1st
HOFFMANN R C, watchmaker and jeweler, 369 1st
Hollis W H, blacksmith, cor 1st and Virginia
HOME MUTUAL INSURANCE CO. J S Carter manager, 286 Santa Clara
Hommrich Chris, dealer in guns, rifles, pistols, etc, 376 Market
Hooker A Q, dentist, cor Santa Clara and San Pedro
Hoover H, livery stable, 240 1st
Horner J (Horner & Kunz), 225 Santa Clara
Horner & Kunz (J Horner and F W Kunz), saloon, 225 Santa Clara
Houghton & Reynolds (S A Houghton and John Reynolds), attorneys-at-law, 297 1st
Houghton S O (Houghton & Reynolds), 297 1st
Hovet —, physician, 264 Santa Clara
Howard Jas H, blacksmithing, 331 Lightston
HOWES SAM P, searcher of records, 276 1st
Hughes, Tureman & Judah (W F Hughes, W S Tureman and Wesley Judah), auction and commission, 324 and 221 Santa Clara
Hughes W F (Hughes, Tureman & Judah), 324 and 221 Santa Clara
Humburg V, upholsterer, 371 Santa Clara
Hurton Owen, saloon, 275 1st
Hyland M H, poultry and fish market, 339 Santa Clara
Incagnone A, saloon, 351 1st
Ingalls L B (McDonald & Ingalls), Santa Clara
Ingham John (Chapman & Ingham), 212 El Dorado
Ingham Jos, blacksmith, cor 1st and St John
Isaacs M L, clothing, 325 Market
Isaac Moses L, clothing, 331 Market
January Jno J, deputy county treasurer
JANUARY W A, county treasurer and editor "Herald"
Jarman J P, painter, 291 St John
Jarra Pedro, cigars and fruit, 463 1st
Jarvis G M (G M Jarvis & Co), cor River and Santa Clara
Jarvis G M & Co (G M Jarvis and E Werner), liquors, cor River and Santa Clara
Jefferson Hotel, E Juth propr, 216 and 218 Santa Clara
Johnson A, agt S P R R
Johnson H, saloon, Fountain
Johnson Jerry, barber, 322 1st
Johnston L, livery stable, San Fernando
Johnston L, meat market, cor 1st and El Dorado
Johnston S N, lumber dealer, 3d nr Santa Clara
Johnston W A (Moore, Laine & Johnston), 264 Santa Clara

H. WACHHORST Repairs Watches, Chronometers and Clocks at Short Notice. 315 J Street, Sacramento, Cal.
CONKLIN BROS., CARPET BEATING & RENOVATING WORKS, 333 GOLDEN GATE AVENUE (TYLER ST.) S. F.
PRISON CELLS. Fences and Bridge Work. 237 Main Street, S. F. CALVIN NUTTING & SON.

ALLEN, TUGGLE & CO. Black Walnut Lumber, 18 and 20 Spear St., San Francisco.

JOE POHEIM, THE TAILOR, 724 Market and 203 Montgomery Streets, S. F.

SUN INSURANCE CO., 415 CALIFORNIA STREET, SAN FRANCISCO.

Judah Wesley (Hughes, Tureman & Judah), 324 and 221 Santa Clara
Juth E, hotel, 216 Santa Clara
Kaufman & Bentley (W Kaufman and Geo Bentley), sash and doors, 209 San Pedro
Kaufman W (Kaufman & Bentley), 209 San Pedro
Keaton W H, blacksmith, cor San Pedro and El Dorado
Keinath H A (Lendrum, Burns & Co), 291 1st
Kell M D, supervisor, San Jose
Kelley H S, laundry, cor 7th and Washington
Kelly Thos, physician, 398 1st
Kelsey D H, city street commissioner, City Hall
Kennedy C L, councilman
Kennedy J G, supt of schools, 297 1st
Kennedy W C, atty-at-law, Knox Block
Kent D G (O'Banion, Kent & Co), 266 and 268 Santa Clara
Key J W (Key & Miller), 440 1st
Key & Miller (J W Key and J W Miller), livery stable, 440 1st
Kieser & Koch (P Kieser and V Koch), harness and saddles, 317 Market
Kieser P (Kieser & Koch), 317 Market
Kilgore Thos (A S Babcock & Co), 332 Market
Kimball Theo, carriage painter, The Alameda
King A, vice-pres First National Bank, cor 1st and Santa Clara ave
King W S, furniture dealer, 324 San Fernando
KLEIN F, stoves and tinware, 227 Santa Clara
Klein Karl, notary public, 293 1st
Klein N, dentist, Knox Block
Knickerbocker E, ice, wood, coal and feed, 262 1st
Koch A J, barber, 282½ Santa Clara
Koch V (Kieser & Koch), 317 Market
Kocher & Blauer (R Kocher and J W Blauer), watches and jewelry, 316 1st
Kocher R (Kocher & Blauer), 316 1st
Koenig Jacob, boots and shoes, 387 1st
Koerber Geo, wood yard, 278 St John
Koppel J C, cigars and tobacco, 271 Santa Clara
Krause G, bakery, 511 1st
Krumb L, brewery and dealer in ice, 377 2d
KUCHENBEISER F, iron door and shutter manufactory, 370 3d
Kunz F W (Horner & Kunz), 225 Santa Clara
Lace Miss, physician, 264 Santa Clara
Lagarde A, groceries, 218 Santa Clara
Laine T H (Moore, Laine & Johnston), 264 Santa Clara
Lake Albert, box factory, 146 San Pedro
Lamarque G (Robert & Lamarque), 328 and 330 Market
Lamb James, horseshoer, Santa Clara
Lambert Mrs L D, physician, 277 1st
Lamolle & Lagrue (Madame B Lamolle and H Lagrue), hotel, cor San Pedro and Santa Clara
Langford R J, meat market, cor 1st and Reed
Larrude P, meat market, The Alameda
Lartigau J P (Lemoine, Turel & Co), 359 and 361 Market
Laurens Jos (Carrel & Laurens), 306 Market
LAURILLIARD H, pianos, organs, music, etc, 351 and 353 Santa Clara
Lawrence W W, bootmaker, 329 San Fernando
Layton P J, blacksmith, cor 1st and William
LAZIER D, dealer in green and dried fruit, 232–236 Santa Clara
Leavell Mrs ——, dressmaker, 324 San Fernando
Leddy Jas, butcher, City Market
Ledyard F K, dentist, 321 Santa Clara
Lee & De Long (L Lee and A De Long), marble cutters, cor 1st and San Salvador
Lee L (Lee & De Long), cor 1st and San Salvador
Lefranc Charles, California wines, cor Market and El Dorado
Leib S F, attorney-at-law, 276 1st
Lemoine F (Lemoine, Turel & Co), 359 and 361 Market
LEMOINE, TUREL & CO (F Lemoine J Turel, G Delmaestro and J P Lartigau), general merchandise, 359 and 361 Market
Lendrum, Burns & Co (Geo Lendrum, John Burns and H A Keinath), groceries and crockery, 291 1st
Lendrum Geo (Lendrum, Burns & Co), 291 1st
Lennard W H (Empey & Lennard), 289 1st
Lenox J R, hay, wood and coal, 289 St John
Lenz B, barber, 404 1st
Lenzen J J, boots and shoes, 437 1st
Lenzen Theo, architect, 2d
Leonard H M, supervisor, Santa Clara
Letton A K (Fikes & Letton), cor 4th and Santa Clara
Levy A F, clothing, 295 Santa Clara
Levy H, dry goods, 311 Market
Lewis C (Lewis Sisters), Music Hall
Lewis E B, newsdealer, 235 Santa Clara
Lewis Ed B, watches and jewelry, [illegible] Santa Clara
Lewis H (Lewis Sisters), Music Hall
Lewis Sisters (H and C Lewis), teachers of dancing, Music Hall

HARDWOOD LUMBER, WHITE BROS., 13 & 15 Main and 14 & 16 Spear St, S. F. Black Walnut, Spanish Cedar, Veneers.

CORALIN BROS., CARPET BEATING & RENOVATING WORKS, 333 GOLDEN GATE AVENUE (TYLER ST.) S. F.

LOUIS BRAVERMAN & CO., Sterling Silverware and French Clocks. 119 Montgomery St.

Limerick Paul, blacksmith, 438 1st
Linggi Chas, saloon, 451 1st
Lion Gus, gents' goods, 339 1st
Lion L, glove factory and dealer in carpets, etc, 329 1st
Loeb & Etchebarne (I Loeb and P Etchebarne), fancy and staple dry goods, 313 Santa Clara
Loeb I (Loeb & Etchebarne), 313 Santa Clara
Long & Co (P Long, H Burgess, J Burkett and F L Wheaton), proprs Mechanics' Mills, on The Alameda
Lorigan W G, attorney-at-law and notary public, Knox Block
LORYEA & MACAULAY (Milton Loryea and J W Macaulay), proprietors Souvenir Photographic Studio, 315 Santa Clara
Loryea Milton (Loryea & Macaulay), 315 Santa Clara
Lossman L, tailor, 441 1st
Lotz A (Furinton & Lotz), 595 1st
Lotz J A, deputy city assessor and clerk
Loud S D, boots and shoes, 287 El Dorado
Lovell Wm M (Archer & Lovell), 314 1st
Lowe Jas R, attorney-at-law, notary public and commissioner of deeds, 297 1st
Ludwig Mrs E, varieties, 431½ 1st
Lussen P M, physician, 284 2d
Luther F (Luther, Schroeder & Co), cor Santa Clara and 2d
Luther, Schroeder & Co (F Luther, J Schroeder and Geo C Fricke), groceries and liquors, cor Santa Clara and 2d
LUX HENRY, meat market, stall 29, Central Market
Lyon Mrs E M, pattern agent and hair work, 405 1st
Macaulay J W (Loryea & Macaulay), 315 Santa Clara
Machefert L, watchmaker and jeweler, 265 Santa Clara
Maddox C H, books and stationery, 285 1st
Madera Flume and Trading Co, M Malarin pres, Commercial Bank Building
Magistretti G A, saloon, 290 Market
Magnus Mrs M, dressmaker, 462 1st
Maguire P, hotel, 493 1st
Maguire T J (J C Corcoran & Co), 361 Santa Clara
Main H H, supervisor, Los Gatos
Malarin M, pres Madera Flume and Trading Co, Commercial Bank Building
Maloney John, blacksmith, cor El Dorado and San Pedro
Mann Franz, bakery, 373 Santa Clara
Manner G C, hotel, 270 Market
Mansfield John, groceries, The Alameda
MARTEN A & G (August H and Gustave A Marten), ladies and gents' furnishing goods, 311 Santa Clara
Marten August H (A & G Marten), 311 Santa Clara
Marten Gustave A (A & G Marten), 311 Santa Clara
Martin Chas J, dry goods and city mayor, cor 1st and San Fernando
Martin H C, stationery, 457 1st
Martin J N, professor of University of the Pacific
Martin John (W W Pratt & Co), 312 1st
Martin Phil, saloon, 333 Market
Maville A, bootmaker, 266 El Dorado
Mauvais R, sewing machine agt, 317 2d
Mayne Rev W T, clergyman (Methodist)
McCloskey Thomas, cigars and tobacco, 261 Santa Clara
McCormick Wm, saloon, The Alameda
McCourtney J F, artist, Commercial Bank Building
McCrosson J, saloon, 279 Market
McDonald G H (McDonald & Ingalls), Santa Clara
McDonald & Ingalls (Geo H McDonald and L B Ingalls), proprs Centennial Wind Mill, Santa Clara
McKee Geo B (Geo B McKee & Co), 391 1st
McKee Geo B & Co (Geo B McKee and A DeRochebrune Jr), paints, oils and glass, 391 1st
McKENZIE A S, manager San Jose Foundry, 1st and San Antonio
McKiernan Chas, lumber and builders' materials, 207 San Pedro
McKisick L D (McKisick & Rankin), Commercial Bank Building
McKisick & Rankin (L D McKisick and B P Rankin), attorneys-at-law, Commercial Bank Building
McLAUGHLIN E, manager Commercial and Savings Bank and M F & T Co, Commercial Bank Building
McLaurin J J (Redmond & McLaurin), 339 Market
McMahon A, physician, 343 1st
McMahon John, physician, 343 1st
McMillan D, agt Continental Oil Co, The Alameda
McNally Thos, livery stable, 261 1st
McNeil A B (McNeil Bros), Knox Block
McNeil Bros (A B McNeil), job and label printers, Knox Block
Meade Mrs E S, physician, 325½ Santa Clara
Meador C W, blacksmith, cor 4th and St John
Merritt Jos (Merritt, Wood & Co), 214 Santa Clara

H. WACHHORST Invites Attention to his GENUINE STERLING SILVERWARE. 315 J St., Sacramento, Cal.

The "ROYAL ST. JOHN" SEWING MACHINE, C. SHAW, General Agent, No. 20 Second Street, San Francisco, Cal.

PRISON CELLS, Fences and Bridge Work. 257 Main Street, S. F. CALVIN NUTTING & SON.

HEALD'S BUSINESS COLLEGE

24 POST STREET,

Opposite Mechanics' Institute, SAN FRANCISCO.

E. P. HEALD, President. **F. C. WOODBURY, Secretary.**

The Leading Commercial School of America!

The BUSINESS COURSE will include Book-keeping in all its forms, by both single and double entry, comprising practical work in Banking, Jobbing, Importing, Commission, Railroading, Brokerage, etc.; Arithmetic, including abbreviated forms of commercial calculations in use by good accountants; Penmanship, with complete analysis and movement exercises; Correspondence, comprising all the different forms, with rules for use of Capital letters and punctuation; Mercantile Law, with lectures on all the important topics; English branches, including spelling, grammar, composition exercises, rhetoric, etc.; French, German and Spanish; Drawing in its various forms; Business forms of every variety; actual practice in all kinds of business; Lectures on Book-keeping, Penmanship, Business Customs, Political Economy, and various other topics calculated to impart to the pupil habits of industry, promptness in business affairs, and reliability of character.

INSTRUCTION FOR LADIES.

Ladies are admitted into all the departments of the College on the same terms and conditions as young men. Their progress in all branches thus far has been most flattering.

GENERAL INFORMATION.

Pupils can enter the College at any time and pursue their studies to graduation, without interruption, if they see fit to do so. Pupils not sufficiently advanced for the Business Course can enter for instruction in the English Department.

Modern Languages and Drawing are optional studies, and may be taken or not, as the student may see fit, but no extra charge will be made for them when pursued.

The discipline of the school is very careful, in order to impart such habits as shall conduce to the future success of graduates.

Visitors will be always welcome at the College, as we are pleased to have the public inform itself of the merits of our school.

LIST OF FACULTY.

E. P. Heald,	C. S. Haley,	Miss V. Patchett,
F. C. Woodbury,	Miss H. M. Curtis,	Mrs. W. J. Hamilton,
A. B. Capp,	T. R. Southern,	F. Seregni,
H. M. Stearns,	A. Van Der Naillen,	A. Knoflach.

RATES OF TUITION.

Full Business Course, 6 months.....$75 | Telegraphy, 6 months $50

Students in Business Course will be charged only one-half of regular rates for instructions in Telegraphy.

Pupils will be received for special instruction in any branch at reasonable rates.

HOURS OF INSTRUCTION.

Sessions will continue throughout the year on each week day, except Saturday, from 9 A. M. to 12 M. and from 1.30 to 4 P. M.

PRACTICAL DEPARTMENT

THOROUGH INSTRUCTION.

REASONABLE RATES.

HEALD'S BUSINESS COLLEGE.

ALLEN, TUGGLE & CO., WAGON LUMBER, 18 & 20 Spear St., San Francisco.

JOE POHEIM, THE TAILOR, 724 Market and 203 Montgomery Streets, S. F.

Merritt M R (Merritt, Wood & Co), 214 Santa Clara
Merritt, Wood & Co (Jos Merritt, T Wood, and M R Merritt), groceries, 214 Santa Clara
Meserve Chas E (lumber and building material, 415 Orchard
Messing H (H Messing & Son), 378 1st
Messing H, councilman
Messing H & Son (H and Rudolph Messing), harness and saddles, 378 1st
Messing Rudolph (H Messing & Son), 378 1st
Michelli N, bootmaker, 258 Market
Milasich A, groceries, cor 1st and Marguerite
MILLER D W, manager Herald Publishing Co, cor Market and Santa Clara
Miller F, cooper, St John
Miller J W (Key & Miller), 440 1st
Mills Mrs M C, millinery, 405 1st
Minahan John, feed and grain, 269 1st
Minor P O, attorney-at-law, Knox Block
Miocevich M, restaurant, 463 1st
Molle P, groceries and liquors, 184 Santa Clara
MOLONEY BROS (John and Philip Moloney), poultry and produce dealers, 280 El Dorado
Moloney E, saloon, cor Market and El Dorado
Moloney John (Moloney Bros), 280 El Dorado
Moloney Philip (Moloney Bros), 280 El Dorado
Monnett A D, saloon and boarding-house, 249 San Pedro
Monroe R P, painter, St John nr 1st
Montgomery L (Montgomery & Ryland), notary public, Commercial Bank Building
Montgomery & Ryland (L Montgomery and John W Ryland), attorneys-at-law, Commercial Bank Building
Montgomery T S (Montgomery & Wright), 296 1st
Montgomery & Wright (T S Montgomery and H W Wright), real estate and insurance agts, 296 1st
MOODY A E, secretary Home Mutual Insurance Co, 286 Santa Clara
Moody D B, propr Moody's Mills, 289 3d
Moore H C, attorney-at-law, 264 Santa Clara
Moore J H (Moore, Laine & Johnston), 264 Santa Clara
MOORE, LAINE & JOHNSTON (J H Moore, T H Laine, and W A Johnston), attorneys-at-law, 264 Santa Clara
Moorehead Mrs J M, millinery and fancy goods, 264 Santa Clara
Morgan John, undertaker, 329 Market
Morrison C A, dentist, 264 Santa Clara
Morrison T F, sec Commercial and Savings Bank, cor 1st and Santa Clara
Moser Mrs H, ladies' hairdresser, 326 Santa Clara
Moultrie J A, attorney-at-law, Knox Block
Muller Alex, saloon, 360 1st
Mulvenna Bros (J and F Mulvenna), saloon, 322 1st
Mulvenna Mrs, dressmaker, 470 1st
Mulvenna F (Mulvenna Bros), 322 1st
Mulvenna J (Mulvenna Bros), 322 1st
Munn E C, meat market, 312 Santa Clara
Munz Antonia, barber, 435½ 1st
Murgotten Alex P, publisher "Pioneer," and job printer, Commercial Bank Building
Murphy B D, pres Commercial and Savings Bank, cor 1st and Santa Clara
MURPHY MRS J M, agent Commercial Union and Hartford Insurance Cos, 246 Santa Clara
Murphy W B, attorney-at-law, 327 1st
Murray P, horseshoer, cor 1st and St John
Myers B, clothing, 234 Santa Clara
Narvais A, carpenter, Market nr San Fernando
Nesmith L G, cashier First National Bank of San Jose, cor 1st and Santa Clara
NEW YORK EXCHANGE HOTEL, P Warkentin & Co proprietors, 1st (see advertisement)
Nicholson ——, harnessmaker, The Alameda
NICKERSON CHAS, proprietor City Hat Store, 295 1st
Normandin A (Hatman & Normandin), 208 Santa Clara
NOURSE HERBERT, proprietor Eclipse Billiard Parlors, 273 1st
Oakes Thos, groceries, cor Santa Clara and Pleasant
O'Banion, Kent & Co (W F O'Banion, D G Kent, and Thad W Hobson), clothiers and tailors, 266 and 268 Santa Clara
O'Banion W F (O'Banion, Kent & Co), 266 and 268 Santa Clara
Oberg Gustav A, hotel, San Fernando
O'BRIEN MAURICE, proprietor San Jose Candy Factory, 331 1st
O'Donnell C, saloon, The Alameda
O'Hanlon J R (O'Hanlon & Son), 388 2d
O'Hanlon R T (O'Hanlon & Son), 388 2d
O'Hanlon & Son (R T and J R O'Hanlon), saloon, 388 2d

INSURE IN MUTUAL LIFE INSURANCE CO., OF NEW YORK, F. S. WINSTON, Prest. ASSETS, $95,000,000.

PIONEER IRON WORKS, CALVIN NUTTING & SON, Proprietors. Established 1849 227 Main Street, S. F.

ODD FELLOWS' SUPPLIES, Flags, Banners, etc., at FORCHEE & CO., Masonic Temple, No. 6 Post Street, S. F.

O'Neil T (Blanchard & O'Neil), Santa Clara
Osterman Wm, boots and shoes, 311 1st
OWEN CLIFFORD J, assistant manager San Jose Mercury Publishing Co, 210 Santa Clara
OWEN J J, editor "San Jose Mercury," and manager San Jose Publishing Co, 210 Santa Clara
Owens W H, fruits, candies and cigars, 327 Santa Clara
PACIFIC HOTEL, C M Schiele proprietor, Market
Page Robert (Rucker & Page), notary public, 297 Santa Clara
Palacio J, restaurant, 257 Market
Parker D, bootmaker, 341 Santa Clara
Parker Geo W, deputy constable, City Hall
Parkhurst W A, real estate and insurance, and notary public, Knox Block
PARVIN Z M (Geo Denne & Co), music teacher, 429 and 431 1st
PATCHEN LIVERY STABLE, Donovan & Ward proprietors, 316 Santa Clara
Patterson J H (Diamond & Patterson), 264 San Pedro
Patterson J McG (Patterson, Wing & Bennett), 422 and 424 1st
PATTERSON, WING & BENNETT (J McG Patterson, J B Wing and A G Bennett), proprietors San Jose Furniture Manufacturing Co, 422 and 424 1st
Patton J R, attorney-at-law and notary public, [illegible] Clara
Patton J [illegible]l, The Alameda
Patzer A, [illegible] works, cor Santa Clara and San Pedro
Peckham R F, pres San Jose Woolen Mills Co, 276 1st
Peirano G, groceries, 238 Market
Pellerano A, saloon, cigars and tobacco, 266 Market
Pembroke J W, watchmaker, 347 1st
Pene Joseph, wagonmaker, cor San Pedro and El Dorado
Peters Mathew, bottled beer depot, 513 1st
Petersen A, junk dealer, 180 Santa Clara
Peterson Antone, saloon, 334 1st
Peterson Fred, engraver, 276 Santa Clara
Pfister A (A Pfister & Co), 356 Santa Clara
Pfister A, hardware and agricultural implements, 350 Santa Clara
Pfister A & Co (A Pfister, Herman and Joseph Waterman), grain dealers, 356 Santa Clara
Pfister F M (Burt & Pfister), notary public, 276 1st
Phiffer J J, foreman street work
Philip H, under sheriff
Phillips Edward, bootmaker, 275 El Dorado
Piatti C, general agt, 297 1st
Pieper J H, city surveyor and civil engineer, City Hall
Pierce Jas H, glovemaker, 287 1st
PIONEER CARRIAGE FACTORY, John M Balbach proprietor, cor 2d and Fountain
"PIONEER," Alex P Murgotten publisher, Commercial Bank Building
Platt H W, real estate agt, Knox Block
PLITT J D, proprietor Alameda Palace Hotel, The Alameda
Pomeroy Geo, deputy county assessor
Ponti A, bootmaker, 186 Santa Clara
PORTAL J B J, agent Union Insurance Co and real estate and state inspector vineyards, 245 Santa Clara
Porter Bros (W and F O Porter), green and dried fruits, cor San Pedro and Julian
Porter D J, real estate, insurance and notary public, 297 1st
Porter J T, pound keeper
Porter F C (Porter Bros), cor San Pedro and Julian
Porter W (Porter Bros), cor San Pedro and Julian
Potts J S, physician, 343 1st
Powers J, bootmaker, 286 1st
Prather J N, dentist, Commercial Bank Building
Pratt W W (W W Pratt & Co), 312 1st
Pratt W W & Co (W W Pratt and John Martin), saloon, 312 1st
Priest J W, varieties, 445 1st
PREMIUM CANDY FACTORY, A Damonte proprietor, 264 Market
Prevost A L, physician, 398 1st
Prindle H, carriagemaker and councilman, 287 St John
PROMIS OSCAR, groceries, provisions, etc, 448 1st
Pryce Mrs H A, dressmaking, 264 Santa Clara
Quevedo A G, groceries, cor 1st and William
Quilty Chas W, attorney-at-law and notary public
Quilty D, tailor, 347 1st
Raabe Chas E, groceries, 206 Santa Clara
Raggio G, groceries, 253 and 255 Market
Ramsey S (S Ramsey & Co), 349 1st
Ramsey S & Co (S Ramsey), saloon, 349 1st
Rankin B P (McKisick & Rankin), Commercial Bank Building
Rauschenbach Louis, poultry dealer, Central Market
Rea Samuel, supervisor, Gilroy
Redding Wm, librarian San Jose Free Public Library

H. WACHHORST Has a Excellent Assortment of CHAINS, CHATELAINES, etc. 315 J Street, Sacramento, Cal.
CONKLIN BROS., PACIFIC STEAM CARPET BEATING, ALSO WHITENING. 333 TYLER ST., S. F.
CALVIN NUTTING & SON, 257 MAIN STREET, SAN FRANCISCO. Iron Doors, Bank Vaults, Etc.

ALLEN, TUGGLE & CO., HARDWOOD LUMBER, 18 and 20 Spear St., San Francisco.

CONKLIN BROS., PACIFIC STEAM CARPET BEATING, ALSO WHITENING. 333 TYLER ST., S.F.

JOE POHEIM, THE TAILOR, 724 Market and 203 Montgomery Streets, S. F.

Redmond Daniel (Redmond & McLaurin), 339 Market
Redmond & McLaurin (Daniel Redmond and J J McLaurin), gen mdse, 339 Market
Reed Elliott, agt W, F & Co, 268 1st
Reed E P (Reed & Welch), supt S J I M & L Co, 293 1st
Reed & Welch (E P Reed and Capt Geo Welch), real estate and ins, 293 1st
Regli P, boots and shoes, 388 1st
Renzel C, groceries, 524 1st
Reynolds John (Houghton & Reynolds), 297 1st
Rhodes B J (B J Rhodes & Co), 293 Santa Clara
Rhodes B J & Co (B J Rhodes), druggists, 293 Santa Clara
Rich & Blumenthal (H Rich and M Blumenthal), clothing and furnishing goods, 279 Santa Clara
Rich H (Rich & Blumenthal), 279 Santa Clara
RICHARDS JOHN E, attorney-at-law, court commissioner and notary public, 276 1st
Richardson Wm, tailor, 318 Santa Clara
Riebeling A, cabinetmaker, San Pedro
Rinaldo Bros (T and S Rinaldo), mfrs of cigars and tobacco, 306 1st; factory 314 1st
Rinaldo D (D Rinaldo & Co), 276 Santa Clara
Rinaldo D & Co (D Rinaldo), paints and oils, 276 Santa Clara
Rinaldo S (Rinaldo Bros), 306 1st
Rinaldo T (Rinaldo Bros), 306 1st
Rivers T J, painter, 347 Santa Clara
Robert J J (Robert & Lamarque), 328 and 330 Market
Robert & Lamarque (J J Robert and G Lamarque), meat market, 328 and 330 Market
Roberts Miss M E, dressmaking, 270 Santa Clara
Robinson F C, saloon, cor 3d and Santa Clara
Rodoni J (L Vella & Co), 292 Market
Roehr Henry, cigar mfr, 294 Market
Rogers M P, bootmaker, 441 1st
Roper S I, mgr A Lusk & Co's Fruit Packing, cor San Pedro and Julian
ROSS L & SON (L and O D Ross), groceries, fruits, seeds, trees, etc, 381 1st, (see advertisement)
Roza A D (Roza & Co), 365 1st
Roza A S (Roza & Co), 365 1st
Roza & Co (A S and A D Roza), boots and shoes, 365 1st
Rucker Jos E (Rucker & Page), 297 Santa Clara
Rucker & Page (Jos E Rucker and Robt Page), real estate and insurance, 297 Santa Clara
RUSS HOUSE, John Barry, proprietor, 442 and 444 1st, (see advertisement)
Russ J, saloon and restaurant, cor San Pedro and Dame
Russell Jas, tailor, 670 1st
Ryder B L, groceries, 363 Santa Clara
Ryder Geo W (Smith & Ryder), 307 1st
Ryland C T, vice-pres Commercial and Savings' Bank, cor 1st and Santa Clara
Ryland John W (Montgomery & Ryland), Commercia Bank Building
Sage A A (Sage & Co), 343 and 345 1st
Sage & Co (A A Sage), groceries and crockeryware, 343 and 345 1st
Sairdan J, veterinary surgeon, 212 Santa Clara
SAN JOSE CANDY FACTORY, Maurice O'Brien proprietor, 331 1st
SAN JOSE FOUNDRY, A S McKenzie manager, cor 1st and San Antonio
San Jose Free Public Library, Wm Redding librarian, 1st
SAN JOSE FURNITURE MFG CO, Patterson, Wing & Bennett proprietors, 422 and 424 1st, (see advertisement)
San Jose Gas Co, A Roberts sec, cor 3d and San Fernando
SAN JOSE ICE WORKS, C T Barton proprietor, The Alameda
San Jose Independent Mill and Lumber Co, A Vincent mgr, cor San Pedro and St James
San Jose Law Library, 276 1st
"SAN JOSE MERCURY" (daily and weekly), San Jose Mercury Printing and Publishing Co, 210 Santa Clara
SAN JOSE MERCURY PRINTING AND PUBLISHING CO, J J Owen manager, 210 Santa Clara
San Jose and Santa Clara Street R R, Samuel A Bishop pres, Santa Clara
San Jose Water Co, Ed Williams pres, 323 2d
San Jose Woolen Mill Co, R F Peckham pres, 276 1st
SANTA CLARA VALLEY MILL AND LUMBER CO, Wm P Dougherty supt, cor San Fernando and 4th
Sauffrignon A F, councilman
Saxe F J, deputy auditor, Court House
Saxe H A, confectionery and fruit, 443 1st
Scecchitano Mrs A, groceries, 469 1st
Schaeple Herman, saloon, The Alameda
Scharff Theodore, music teacher and baths, Lightston
Scherrer Geo, brewery, cor Market and San Carlos
SCHIELE C M, proprietor Pacific Hotel, Market
Schilling Frank, guns, pistols, ammunition, etc, 285 El Dorado

INSURE IN THE SUN INSURANCE CO., IT HAS THE SHORTEST & SIMPLEST FORM OF POLICY.

HARDWOOD LUMBER, WHITE BROS., 13 & 15 Main and 14 & 16 Spear Street, S. F. Wagon Stock, Cabinet Woods, etc

LOUIS BRAVERMAN & CO, Manufacturers of Fine Jewelry & Diamond Work. 119 Montgomery Street, S. F.

Schmidt Geo, saloon, 254 Santa Clara
Schlesinger M, cigars and notions, cor 1st and Santa Clara
SCHNABEL & DENICKE (E Schnabel and A E Denicke), proprietors Fredericksburg Brewing Co, The Alameda
Schnabel E (Schnabel & Denicke), The Alameda
Schneider D, saloon, 324 Santa Clara
Schoenheit A, proprietor Pioneer Dispensary, 262 Santa Clara
Schroeder J (Luther, Schroeder & Co), cor Santa Clara and 2d
Schumacher F, boots and shoes, 358 1st
Schwartz S F, deputy county assessor
Scott G F (Gallegher & Scott), 366 1st
Scott John D, physician, 314 1st
Scott Miss N L, dressmaker, 321 Santa Clara
Scott Robert, hay and grain, 585 1st
Seebach H, saloon, 351 Market
Setta G, barber, 292½ Market
Shannessy John O, blacksmith, 257 1st
Shaw & Callisch (C J Shaw and Lou Callisch), druggists, 392 1st
Shaw C J (Shaw & Callisch), 392 1st
Shay Mrs S T, dressmaker, 245 Santa Clara
Sheehan J M, plumber and gasfitter, 446 1st
Sheppard Jos, livery stable, Orchard
Shively R O, dry goods, 308 1st
SHOEMAKER W B, chief of police, City Hall
Sikes C L W, bakery, 355 Santa Clara
Simonds A W, auctioneer, 428 1st
Sim Rev George, clergyman (Methodist)
Simpson Wm, physician, Knox Block
Sisk John, saloon, 369 1st
Smith C T (Fetherston & Smith), bailiff superior court, 285 Santa Clara
Smith Miss E C, dressmaking, 321 2d
Smith F E (Smith & Ryder), 307 1st
Smith Fred, groceries, The Alameda
Smith & Ryder (F E Smith and Geo W Ryder), watches and jewelry, 307 1st
Smith S E, men's furnishing goods, 313 1st
Smith Wm, hotel, 324 Market
Snell E, physician, 276 1st
Snow Jas, supervisor, San Jose
SONTHEIMER JOHN J, county clerk
Sonnichsen C, bookbinder, 311 Market
Soper T, cabinetmaker, 326 San Fernando
Sourisseau Felix, guns, rifles, pistols, etc, 362 1st
Southworth J E, watchmaker, 403 1st
SOUVENIR PHOTOGRAPHIC STUDIO, Loryea & Macaulay proprietors, 315 Santa Clara
Spaw C R (Spaw & Whipple), Commercial Bank Building
SPAW & WHIPPLE (C R Spaw and T S Whipple), dentists, Commercial Bank Building
Speights Robert, barber, 287 Santa Clara
Spencer & Covel (J N Spencer and W B Covel), real estate and insurance agts, 278 Santa Clara
Spencer F E, judge superior court
Spencer H A (Ewing & Spencer), 281-285 2d
Spencer J N (Spencer & Covel), 278 Santa Clara
Spring T W, dry goods, cor Market and Santa Clara
Steinbach A B, dry goods, cor Market and Santa Clara
Stephens H W, recorder and ex officio auditor, Court House
Stern M, saddles and harness, 326 Santa Clara
Stewart G Q, mgr W U Tel Co, 279 1st
Stiuvy F C, saloon and restaurant, cor San Pedro and Dame
Stock John, stoves and tinware, 376 1st
Stout J C, physician, 328 2d
Straus L, grain dealer, Fountain
Straus S, dry goods, 368 and 370 1st
Studley G B (Earl & Studley), cor San Pedro and Julian
Sullivan Patrick, bootmaker, 312 1st
Sullivan T C, carriage painter, cor El Dorado and San Pedro
Sutton John (Geo Denne & Co), 429 and 431 1st
Suzzallo Peter, restaurant, 307 Market
Swenson Carl, propr Union Lodging and Chop House, cor 1st and El Dorado
SWISS-AMERICAN SALOON, Jos Gaggioni proprietor, 279 El Dorado
Taber Orrin (Chris Bergstrom & Co) and mgr Franks Bros, 283 1st
Taylor F A, news depot, cor Santa Clara and Market
TENNYSON D D, pension agent, 276 1st
Theall L A, candy mfr, 409 1st
THE SWALLOW (R) S HOME, Charles Helliesen proprietor, 270 1st
Thomas F M, paints and oils, 329 Santa Clara
Thompson Rev John, Methodist clergyman
Thompson J F, editor "Herald," cor Market and Santa Clara
Thorne W S, physician, 253 Santa Clara
THORPE JAS N, secretary Santa Clara Valley M & L Co, cor San Fernando and 4th
"TIMES" (daily), S W De Lacy editor and proprietor, 308 Market
Timn Richard, accountant, 371 1st
Tisdale W D, pres First National Bank of San Jose, cor 1st and Santa Clara

H. WACHHORST Has a Magnificent Assortment of CHAINS, CHATELAINES, etc. 315 J Street, Sacramento, Cal.

THE "NEW REMINGTON" SEWING MACHINE, No. 30 Second Street, San Francisco, Cal. C. SHAW, General Agent.

PRISON CELLS, Cemetery Fences, etc., No. 227 Main Street, S. F. CALVIN NUTTING & SON.

ALLEN, TUGGLE & CO. Black Walnut Lumber, 18 and 20 Spear St., San Francisco.

MUTUAL LIFE INSURANCE CO., OF NEW YORK. ECONOMICAL MANAGEMENT. CAREFUL SELECTION OF RISKS.

Tisdall Jas V, searcher of records, 236 1st
Toney & Dittus (J M Toney and G B Dittus), meat market, 453 1st
Toney J M (Toney & Dittus), 453 1st
Townsin W H, livery and sale stable, 1st nr San Antonio
TRACEY A, proprietor Western Hotel, 370 and 372 Market
Trueman M (Trueman & Woodrow), 408 1st
Trueman & Woodrow (M Trueman and W L Woodrow), undertakers, 408 1st
Turel J (Lemoine, Turel & Co), 359 and 361 Market
Tureman W S (Hughes, Tureman & Judah), 324 Santa Clara
Union Lodgings and Chop House, Carl Swenson propr, cor 1st and El Dorado
UNIVERSAL RESTAURANT, J Gliubetich proprietor, 337 1st
Van Doren I N (Daunes & Van Doren), 271 1st
Vella L (L Vella & Co), 292 Market
Vella L & Co (L Vella and J Rodoni), saloon, 292 Market
Veloso D, saloon, 277 El Dorado
Veuve E L, watchmaker and jeweler, 220 Santa Clara
Veuve W P, city justice, City Hall
Vincent A, mgr S J I M & L Co, cor San Pedro and St James
VINTER W C, stoves and tinware, cor 3d and Santa Clara
Voltyenlogel E, saloon, 267 El Dorado
Voss E, bakery, 528 1st
Waldteufel A, books, stationery, music and musical instruments, cor 1st and Fountain
WALE EDWARD, wood, coal, hay and grain, carriage maker, 467 1st, (see advertisement)
Wallace R, livery stable, 384 1st
Walsh David, general blacksmithing, cor 3d and Santa Clara
Walsh P, horseshoeing, 178 Santa Clara
Wampach C, groceries, 625 1st
Ward W (Donovan & Ward), 316 Santa Clara
Warkentin P (P Warkenkin & Co), 1st
WARKENTIN P & CO (P Warkentin and Frank Bayersdorfer), proprietors New York Exchange Hotel, 1st
Waterman H (A Pfister & Co), 356 Santa Clara
Waterman Jos (A Pfister & Co), 356 Santa Clara
Waters Mrs M, dressmaker, 245 Santa Clara
Watson Mrs Jennie, hairdressing and millinery, 363 1st
Watson W O, county supervisor
Weathers John, supervisor, Evergreen
Welch Capt Geo (Reed & Welch,) 293 1st
Welch P, propr Eclipse Livery Stable, 275 1st
Welt John, blacksmith, 660 1st
Wendt C, meat market, cor Market and St John
Werner E (G M Jarvis & Co), cor River and Santa Clara
Werth Rev F, clergyman (Methodist)
WESTERN HOTEL, A Tracey proprietor, 370 and 372 Market
Western Union Telegraph Co, G Q Stewart mgr, 279 1st
Whipple T S (Spaw & Whipple), Commercial Bank Building
White Amos, deputy under-sheriff
WHITE A W, well-pipe and pumps, manufacturer patent valve, 358 Santa Clara
White Geo R, photographer, 359 1st
Whitton A K, atty-at-law, 327 1st
Wiener M, clothing, 319 Santa Clara
Wilcox Chas F, atty-at-law and notary public, Commercial Bank Building
Wilcox E J, boots and shoes, 394 1st
Wilcox M W, propr Cal Glove Factory, mfr brooms, etc, 282 1st
Wilcox W J, supt San Jose Water Co, 323 2d
Willard L, glassware and fancy goods, 283 Santa Clara
Willard M, cigars and tobacco, 290 1st
Williams A E, truckman, 332 Market
Williams A S, hatter, 251 Santa Clara
Williams Chas W, mgr California Theatre, 2d
Williams Ed, Pres San Jose Water Co, 323 2d
Williams E L, deputy collector internal revenue, 314 1st
Williams F E, sheriff
Wilson Mrs R, dressmaker, 524 1st
Wing J B (Patterson, Wing & Bennett), 422 and 424 1st
Wise Mrs J D, millinery and fancy goods, 385 1st
Witkowsky E, dry goods, 319 Market
Wolff & Freitag (F W Wolff and C F Freitag), agts sewing machines, 400 1st
Wolff F W (Wolff & Freitag), 400 1st
Wood J W, druggist, 309 1st
Wood T (Merritt, Wood & Co), 214 Santa Clara
Woods J S, hatter, 277 Santa Clara
Woodrow C W (C W Woodrow & Co), attorney-at-law, 230 Santa Clara
Woodrow C W & Co (C W Woodrow), real estate, insurance and general business agency, 230 Santa Clara
Woodrow W L (Trueman & Woodrow), 408 1st
WORCESTER H B, principal Garden City Commercial College, cor Santa Clara and San Pedro

For THE BEST FITTING SUIT OF CLOTHES go to JOE POHEIM, the Tailor.

THE "NEW REMINGTON" SEWING MACHINE, No. 20 Second Street, San Francisco, Cal. C. SHAW, General Agent.

HARDWOOD LUMBER, WHITE BROS., 13 & 15 Main and 14 & 16 Spear St., S. F. Counter Tops, Newel Posts, Balusters.

ODD FELLOWS' SUPPLIES, Flags, Banners, etc., at NORCROSS & CO., Masonic Temple, No. 6 Post Street, S. F.

Worley M H, agt sewing machines, 345 Santa Clara
Wright C D, attorney-at-law, 297 1st
Wright H W (Montgomery & Wright), notary public, 296 1st
Wright Theo F (Cottle & Wright), cor Market and Santa Clara
Wright W W, photographer, 289 1st
Wyman Thos, boots and shoes, 413 1st
YOCCO J, stoves and tinware, pumps, etc, 370 Market
Yoell Geo M, attorney-at-law and notary public, 297 1st
Yoell J Alex, attorney-at-law, Commercial Bank Building
Young Hugh (Greeninger & Young), 280-284 San Fernando
Young Men's Christian Association, 276 1st
Youngberg C A, paints and paper hanging, 292 1st
Zargone G, barber, 295 El Dorado
Zecovich A, restaurant, 226 Santa Clara
Ziegler & Althaus (W Ziegler and W Althaus), boots and shoes, 294 1st
Ziegler W (Ziegler & Althaus), 294 1st
Ziegler T, saloon, The Alameda
Zimmerer A, bootmaker, 334 Market
Zingg Jos, gunsmith, 414 1st
ZINGG O A (O A Zingg & Co), cor Market and Santa Clara
ZINGG O A & CO (O A Zingg), foreign and domestic fruits, confectionery and cigars, cor Market and Santa Clara

LYMAN ROSS. OSCAR D. ROSS.

L. ROSS & SON,

Wholesale and Retail Dealers in

GREEN AND DRIED

FRUITS,

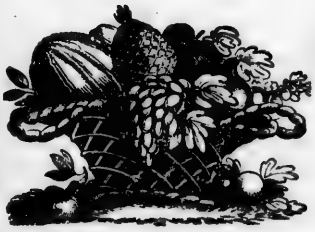

Nuts, Confectionery,

Groceries, Etc.

— AND —

All kinds of Seed, Shade & Ornamental Trees

381 First Street, San Jose.

UNIVERSAL

RESTAURANT

J. GLIUBETICH, Proprietor.

First-Class Meals at all Hours.

OYSTERS IN EVERY STYLE.

MEALS a la CARTE.

337 First Street, San Jose, Cal.

EDWARD WALE,

CARRIAGE MAKER

DEALER IN

Wood, Coal, Hay and Grain,

No. 467 First Street,

SAN JOSE, CAL.

H. WACHHORST Has an Endless Variety of Rings from Solid Gold to COSTLY DIAMOND SETTING. 315 J St., Sacramento.

CONKLIN BROS., PACIFIC STEAM CARPET BEATING, ALSO WHITENING. 333 TYLER ST. S. F.

CALVIN NUTTING & SON, 337 MAIN STREET, SAN FRANCISCO. Iron Doors, Bank Vaults, Etc.

ALEX. AYERS & SON,

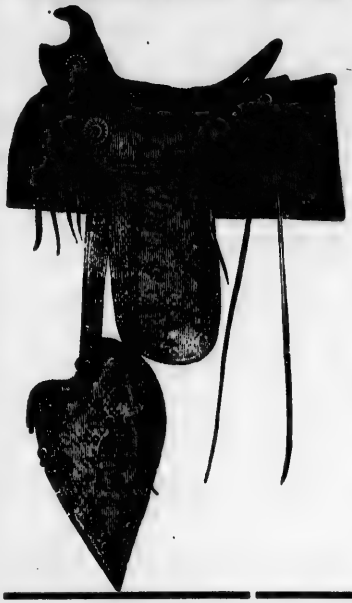

MANUFACTURERS OF

SADDLES

Saddle Trees,

CHOPORES,

Hand-Made Bits and Spurs, etc.

THESE

Tapadores on Saddles

ARE PATENTED, AND

Parties Infringing on this Patent

Will be dealt with according to Law.

SAN JOSE,

Santa Clara County, Cal.

J. DESIMONE. CHAS. DESIMONE.

J. DESIMONE & CO.,

Packers and Shippers of all kinds of

CALIFORNIA

Green & Dried Fruits

San Jose, California.

D. LAZIER,

PACKER AND SHIPPER

OF ALL KINDS OF

GREEN and DRIED FRUIT,

232 & 234 Santa Clara St., San Jose, Cal.

CONKLIN BROS., PACIFIC STEAM CARPET BEATING, ALSO WHITENING. 333 TYLER ST. S. F.

The Daily Herald

AND

Weekly Herald-Argus,

San Jose, Cal.

OFFICIAL PAPER OF THE CITY,

AND THE

Leading Democratic Journal

SOUTH OF SAN FRANCISCO.

OFFICE:

Corner Santa Clara and Market Streets.

Price of the Daily, - - $6.00 per Annum.

" " Weekly (8 page) 2.00 "

C. R. SPAW, 450 Second Street.
T. S. WHIPPLE, 560 Fifth Street.

SPAW & WHIPPLE,

DENTISTS,

Commercial Bank Building,

SAN JOSE, CAL.

SAN JOSE

FURNITURE

Manufacturing Company,

Manufacturers of

Hard Wood & Cottage Furniture

FOR THE TRADE.

We are determined to make Goods that will give satisfaction.

Sample Orders Solicited.

SAN JOSE, CAL.

SANTA CLARA VALLEY

MILL AND LUMBER COMPANY,

DEALERS IN ALL KINDS OF

REDWOOD & OREGON LUMBER,

MANUFACTURERS OF

Sash, Doors, Blinds, Window Frames, Mouldings, Pilasters, Casings, Panel Work,

AND EVERY DESCRIPTION OF

Inside Finish, Bracket & Scroll Sawing, Wood Turning, Etc.

N. & S. W. Corners San Fernando and Fourth Streets,

Office, San Fernando, West of Fourth. SAN JOSE, CAL.

GEO. DENNE & CO.,

DEALERS IN

Stationery, Music, Pianos and Organs.

Pacific Coast Agents for the Celebrated

AUTOMATIC SCHOOL FURNITURE.

☞ *Noiseless, Durable, Beautiful, Cheap.* ☜

Send for Price List and Terms.

429 and 431 First Street, San Jose.

RUSS HOUSE,

JOHN BARRY ..... **Proprietor.**

444 First St., cor. San Antonio,

SAN JOSE, CALIFORNIA.

Board and Lodging per Week, $5.00 to $10.00

This Hotel is centrally located, and is kept in as clean, homelike and respectable a manner as any in the State.

Bath Rooms connected with the House. Fine Wines and Liquors at the Bar.

DANIEL NORCROSS & CO., Military Goods, Regalias, etc., for all Orders, Masonic Temple, No. 6 Post Street, S. F.

P. WARKENTIN. F. BAYERSDORFER.

NEW YORK EXCHANGE HOTEL,

P. WARKENTIN & CO., Proprietors.

FIRST STREET, SAN JOSE, - - CALIFORNIA.

Newly Furnished and with all Modern Improvements. The Rooms are large and airy, and the table is at all times supplied with the best the market affords, no expense being spared to make this Hotel a first-class house in every respect.

Terms, $1.00, $1.25 and $1.50 per Day.

By the Week from $5.00 to $8.00. Single Meals, 25 Cents.

Coach at Depot on arrival of all Trains.

SAN JUAN.

San Benito County. A post, express and telegraph office, 92 miles from San Francisco—86 miles *via* Southern Pacific R. R. to Sargent's, thence by stage 6 miles. Situated as it is, in one of the most picturesque valleys of the State, the quaint old town is indeed an old landmark. It is the site of the old San Juan Bautista Mission, preserved from decay by constant work of the residents. It is provided with a daily stage line, which conveys passengers from Sargent's *via* San Juan to Hollister.

Allen J, blacksmith
Anderson John, stoves and tinware
Argelaga Carmen, Sister Superior St Johns' Institute
Beck & Beuttler (Fred Beck and J G Beuttler), brewers
Bowie Joseph, general merchandise
Bowman E W & Sons (E W, C E and W E Bowman), blacksmiths and wagonmakers
Breitbarth Julius, boots and shoes
Bullier Leon, barber
CARGILL C G, physician and drugs, postmaster, manager Western Union Telegraph Co, agent Wells, Fargo & Co and notary public
Chalmers Geo, justice of the peace and architect
Closa V, pastor San Juan Bautista
Courtney W, general merchandise
Durin S, gunsmith and machinist
Filoucheau M. general merchandise
Frickstadt T T, minister
Gardella Mrs Maria, groceries
Graeme Arthur, meat market
Heritage J O, saloon, justice of peace, and notary public
Hodgdon J R, carpenter
LaCosta J, bakery and confectionery
Lasere Isidore, wine dealer and grower
McMahon J F, attorney
Quersin Chas, hotel and saloon
REGAN MARK, proprietor San Juan, Hollister & Sargents Stage Line
St John's Institute, Carmen Argelaga sister superior
San Juan Bautista, V Closa pastor
SAN JUAN, HOLLISTER & SARGENTS STAGE LINE, Mark Regan proprietor
Stanley James, harnessmaker
Zanetta Angelo, hotel and livery stable

SAN JUAN CAPISTRANO.

Los Angeles County. See Capistrano.

SAN LEANDRO.

Alameda County. A post, express and telegraph office. A very pretty town, situated on the Central Pacific R. R., 15½ miles from San Francisco, and 6 miles from Haywards. It is in a good agricultural country, and takes its name from San Leandro Creek, on which it is built.

Antonia Olympia, bootmaker
Bagge Chas J, carpenter and builder
Balsac Antonia, saloon
Barradas Frank, barber and dentist
Bilger W F, general merchandise
Boarman Henry, saloon
CASE C E, druggist and pharmacist
Caughie J A, physician
Central Mfg Co, Hopper & Larsen
Clark Isaac, painter
Deel & Fields, blacksmiths
Dickinson F S, druggist
Driver Thomas, general commission merchant
Duarte A S, saloon
DuBois A S, physician
Eber H F, Grove Market
Elliott Frank, saloon

H. WACHHORST Repairs Watches, Chronometers and Clocks at Short Notice. 315 J Street, Sacramento, Cal.

CONKLIN BROS., CARPET BEATING & RENOVATING WORKS, 333 GOLDEN GATE AVENUE (TYLER ST.) S. F.

CALVIN NUTTING & SON, Tubular Wheelbarrows, Bolt and Bridge Work, 287 Main Street, San Francisco.

ALLEN, TUGGLE & CO., Ship Plank, all kinds, 18 and 20 Spear St., San Francisco.

CONKLIN BROS., CARPET BEATING & RENOVATING WORKS, 333 GOLDEN GATE AVENUE (TYLER ST.) S. F.

JOE POHEIM, THE TAILOR. Suits made to order from $20. 203 Montgomery & 724 Market.

Elliott Gilispie, tailor
Enos Manuel, general merchandise
Estudillo House, P Godchaux propr
Ferry Hugh, groceries and liquors
Gallet J A, Dexter Stables
Garcia Bros (J H and M H Garcia), general merchandise
Garcia M J, barber and dentist
Gleason & Black, blacksmiths
Godchaux P, propr Estudillo House
Goodman John, brick mason
Gray C H, general merchandise
Gray Wm H, sec San Leandro Plow Co
Grove Market, H F Eben propr
Grrigue F, saloon and restaurant
Hansen N L, Scandinavian Hotel
HEGNER EDWARD, proprietor San Leandro Bakery
HENRIKSEN NIELS (Henriksen & Jensen)
HENRIKSEN & JENSEN (Niels Henriksen and A. Jensen), proprietors San Leandro Hotel (See Adv)
Hesser E, general merchandise
Hopper J F (Hopper & Larsen)
Hopper & Larsen, mfrs agricultural implements, and horseshoers
JENSEN ANDREW (Henriksen & Jensen)
Johnson S W, harness and saddles
Kirkman J L, San Leandro and San Francisco Express
Kirkman Wm C, groceries
Knowles & Bainbridge (J S Knowles and J P Bainbridge), tin and hardware
Larsen George (Hopper & Larsen)
Larsen J, wood, coal, hay, lumber, etc
Levy Abram, dry goods and clothing
Levy J, general merchandise
Madson P, foreman Union Hose Co, No 1
Magerstaedt G, groceries, etc
Mariante W F, restaurant
MARSHALL R A, editor and proprietor "San Leandro Reporter"
Martin Joe, Columbia Brewery Depot
McDuffy & Sharp, propr San Leandro and San Francisco Daily Express
Merideth Prof Evan, vocal and instrumental music
Miller Antone, painter
Miller Chris, varieties
Morgan John, fruits and varieties
Morgan & Powers (G R Morgan and C O Powers), wagonmakers
Motz Henry, bakery
Murphy James, general merchandise
Olympe Antone, bootmaker
Powell H C, Wells, Fargo & Co's and C P R R agt and W U Tel operator
Pratt D K, undertaker
PRATT F M, editor and publisher "San Leandro Sentinel"
PRICE JACOB, manufacturer of agricultural implements and country carts at works of San Leandro Plow Co
Rawson M L, justice of the peace
Reichsrath Peter, boots and shoes
Reid Wm W, harnessmaker
Richman A S, painter
Richman W S, photographer
Rogel F M, watchmaker and jeweler
St Mary's Convent, Sister Mary Raymond sister superior
SAN LEANDRO BAKERY, Edward Hegner proprietor, Watkins
SAN LEANDRO HOTEL, Niels Henrikson and Andrew Jensen proprietors (See Advertisement)
SAN LEANDRO PLOW CO, Jacob Price superintendent, W H Gray secretary; directors—S Huff president, T P Cary treasurer, W H Gray secretary, Stephen G Nye, Jos Demont, Ira Bradshaw and F Meyers
"SAN LEANDRO REPORTER," R A Marshall editor and proprietor
SAN LEANDRO AND SAN FRANCISCO DAILY EXPRESS, McDuffy & Sharpe proprietors
"SAN LEANDRO SENTINEL," W P Truesdell proprietor, F M Pratt publisher
San Leandro Wood and Coal Yard, N L Hansen propr
Scandinavian Hotel, N L Hansen propr
Silva Frank R, barber
Silva J F, bootmaker
Smith W D, general merchandise
Spinola A P C, physician
SPRAGUE A, physician and surgeon
Sterrett S T, clergyman (Methodist)
Stratton W J, livery stable
Sturtevant N G, postmaster
Theysohn Adam, brewery
Union Hose Co, No 1, Peter Madson foreman
Ury David, San Leandro Market
Weber Mrs M H, private boarding
West James, horseshoer

SUN INSURANCE CO., IS THE FAVORITE FIRE AND MARINE COMPANY ON THE COAST.

San Leandro Hotel, Hayward Avenue, San Leandro.

Board and Lodging, per Week, $5 to $7; per Day, $1 to $150—according to the Rooms.

SINGLE MEALS, 25c.

The Bar is supplied with the best brands of Wines, Liquors, Beer, and Cigars and Tobacco.

HENRIKSEN & JENSEN, Prop'rs.

HARDWOOD LUMBER, WHITE BROS., 13 & 15 Main and 14 & 16 Spear Street, S. F. Oregon Ash, Maple and Alder.

LOUIS BRAVERMAN & CO., Sterling Silverware and French Clocks, 119 Montgomery St.

H. WACHHORST Invites Attention to his GENUINE STERLING SILVERWARE. 315 J St., Sacramento, Cal.

The "NEW REMINGTON" and "ROYAL ST. JOHN" SEWING MACHINES, No. 30 Second Street, San Francisco, Cal. C. SHAW, General Agent.

SAN LORENZO.

ALAMEDA COUNTY. A post and telegraph office, situated on the Central Pacific R. R., the village being about 1 mile from the railroad, and 3½ miles southeast from San Leandro, formerly the county seat.

Bertram & Boesche, hotel
Cunha A F, saloon
Hanson Andrew, hotel
Roberts Wm, lumber
SHIMAN JOHN L, general merchandise and postmaster
Silver Joe, shoemaker
Smyth Henry, farming implements and harnessmaker

SAN LUIS OBISPO.

SAN LUIS OBISPO COUNTY. A post, express and telgraph office. The town is pleasantly situated, having ample drainage by the creek that passes through the entire length, thus making it exceedingly healthful. Water is supplied by a splendid system of water works, and the streets and buildings are lighted with gas. The first settlement was made in 1772, when the old mission church, which still stands, was built. The county Court House was erected in 1874. On the outskirts of the town is a county hospital.

Adams F (Gregory & Adams)
Andrews J P, pres Bank of San Luis Obispo
Arana H, harness and saddles
Armstrong J D (J L Armstrong & Son), agt P C R R Co
Armstrong J L & Son (J L and J D Armstrong), feed-mills
BACON B H, watches, jewelry and stationery
Bank of San Luis Obispo, J P Andrews pres, W E Stewart cashier
Barneberg J W, saloon
Barnes G W, justice of the peace
Barrett Mrs N M, dressmaking
BAYER THEOBALD, general blacksmith, wagonmaking and horseshoeing
Beckett John F, county supt of schools
Beebee Wm L (Schwartz & Beebee)
BLACKBURN & FREDERICK (Jas H Blackburn and Jos Frederick), proprietors Cosmopolitan Hotel, Monterey (See Advertisement)
Blackburn Jas H (Blackburn & Frederick)
BLOCHMAN A & CO (M and E Cerf, and L M Kaiser), general merchandise, grain dealers, etc, Monterey
Boll M, bootmaker
Bontadelli A (Maggetti & Bontadelli)
Booth A R, drugs
Brewster & Russell (S R Brewster and C J Russell), harness and saddles
BROWN & CASTRO (R S Brown and Juan Castro), proprietors city stable and Cambria stage line, Higuera
Brown R S (Brown & Castro)
Brown W Gardner, dentist
Byer Bros (Jas and Louis Byer), saloon
Canon W S, propr Central Hotel
Carpenter E, county surveyor and hotel
Cassner N, watchmaker and jeweler
Castro Juan (Brown & Castro)
Castro & Pico (C Castro and T Pico), saloon
CASTRO & RAMIREZ (Juan Castro and A Ramirez), cigars, tobacco, groceries, etc, Higuera
Cerf E (A Blochman & Co)
Chace H C, clothing
CITY STABLES, Brown & Castro proprietors, Higuera
Clough Fred, carriagemaker
Constine L, dry goods and clothing
Cook R C, farmer
Cortesi D A, furniture and upholstering
COSMOPOLITAN HOTEL, Blackburn & Frederick proprietors, Monterey
Costa Frank, barber
Crawford E H, livery stable
Crenshaw J H (Doyle & Crenshaw)
CRYSTAL PALACE SALOON, E Maxwell proprietor, Monterey
Dallidet P H Jr (C H Phillips & Co)
Dana E G, county treasurer
DENNIS J D, drugs, cutlery and fancy goods, Monterey
De Solis Mrs Benigna, saloon and restaurant
Divoto G, groceries
DORSEY M F, carriage painter, Monterey
DOYLE & CRENSHAW (H H Doyle and J H Crenshaw), proprietors "Weekly Mirror" and general job printing, Court
Doyle H H (Doyle & Crenshaw)
Duckworth J J, operator W U Tel Co
Dughi G, groceries, clothing, etc
EAGLE HOTEL, A Kieran proprietor Monterey
Egan M, sec S L Water Co
Elliott & Dunbar (J J Elliott and D Dunbar), saloon
Felts J, varieties
FILLMORE J M, manager Pacific Coast R R, Monterey
Fisher J F, gunsmith
Fleck Flouring Mills
Fluetler E, confectionery

CALVIN NUTTING & SON, GIRDERS, JAIL AND FENCE WORK. 337 Main Street, San Francisco.

ALLEN, TUGGLE & CO., OREGON ASH AND MAPLE, 18 & 20 Spear St. San Francisco.

MUTUAL LIFE INSURANCE CO., OF NEW YORK, A. R. FORBES, General Agent. 214 SANSOME ST., S. F.

SUN INSURANCE CO., IS THE FAVORITE FIRE AND MARINE COMPANY ON THE COAST.

FORRESTER P A, attorney-at-law, notary public, city clerk and seascher of records, City Hall
Forsyth D, carpenter
Frederick Jos (Blackburn & Frederick)
French C L, physician
Frost J J, liquors and cigars
Garcia E, saloon
Gaugler Bros (J B and E Gaugler), furniture and undertakers
Gerken John, bootmaker
Geyer A, goldsmith
Gimbal & Apsey (H Gimbal and J Apsey), saloon
Goldtree Bros (N, I and M Goldtree), general merchandise
Goodman H, tailor
Goodrich J A, stationery and fancy goods
Graham Mrs D, millinery and fancy goods
GRAVES ERNEST, attorney-at-law and district attorney, Court House
Graves Madison, deputy sheriff and constable
Graves W J, attorney-at-law
Green K, tailor and clothing
Gregory & Adams (D S Gregory and F Adams), attorneys-at-law
Gregory D S (Gregory & Adams)
Grisingher P (Jas Tomasini & Co)
Haller Albert, bakery
Hanson & McGuire (S H Hanson and I N McGuire), stoves and tinware
Hardy A M, county assessor
Harrington D, harness and saddles
HASKIN C A, general freight agent P C R R, Monterey
Hassen E, fruits and candy
HASSE CHARLES, shaving and hair dressing saloon, Monterey
HAYS W W, physician, Monterey
Hecox Mrs A H, dressmaking
Helm T (Rodgers & Helm)
Hendricks A J, saloon
Hildenbrand Jos, bootmaker
Hogan J F, carriage painter
Hollister John H, county supervisor
Holmes R R, photographer
Jewett H, constable
Johnson D M, livery and sale stable
Johnson Jerry, livery and feed stable
Kaiser L M (A Blochman & Co)
KIERAN A, proprietor Eagle Hotel, Monterey
KING NATHAN, county clerk, auditor and recorder, Court House
Kirk Jas, supt San Luis Gas Co
Knapp J P, hotel
Knight S C, sign painter and musician
Krebs E, drugs
Kuhl W, watches and jewelry
Lange W H, agt sewing machine
Lasar E & Sons (E, M and I Lasar), general merchandise
Laughery Henry, hotel
LAWRENCE MANUEL, hairdressing, Morro
Lima J P, hotel
LOEWENSTEIN J, merchant tailor and gents' furnishing goods, Monterey
Loobliner H, general merchandise
Lüdeke & Kay (H Lüdeke and E J Kay), blacksmithing and wagonmaking
Lynch John, painter
MAGGETTI & BONTADELLI (P Maggetti and A Bontadelli), restaurant and lodging-house, Monterey
Maggetti P (Maggetti & Bontadelli)
Maggi G R, groceries
MARTIN LUTHER, proprietor San Luis Obispo Soda Water Works, wines, liquors, etc, Higuera
MASON A T, superintendent Stule Bros
MAXWELL ED, Crystal Palace Saloon, Monterey
MAYERS DAVID L, dry goods, furnishing goods, etc, Higuera
McALISTER A, general merchandise, Higuera
McCabe Geo W, blacksmith
McCAFFREY T A, wines and liquors Higuera
McGuire I N, hotel
McMurtry Louis, superior judge, Court House
Medeiros Jos E, barber
Melhmann H, saloon
Miles M M, deputy recorder, Court House
Mitchell D, farmer
Motz C, carpenter
Motz G, second-hand furniture
MULLER JOSEPH, proprietor Railroad Exchange Hotel, Higuera
Murphy P W, pres San Luis Water Co
Nelson W H, dentist
Nichols Geo B, physician
Noah M, cigars, tobacco, etc
Norton T, physician
OAKS W J, sheriff and tax collector, Court House
ORTEGA J C, agent Cambria Stage Line, Monterey
Osgood E H, county supervisor
O'SULLIVAN J J, boots and shoes, general agent all kinds sewing machines, Monterey
PACIFIC COAST RAILWAY, J M Fillmore manager, Monterey
Parker C, horseshoer
Pattison T, stoves and tinware
Payne & McLeod (G M Payne and A C McLeod), livery stable
Pegot Louis, French hotel

HARDWOOD LUMBER, WHITE BROS., 13 & 15 Main and 14 & 16 Spear St. S. F. Oak, Ash, Hickory, Maple, Cherry etc.

The "NEW REMINGTON" and "ROYAL ST. JOHN" SEWING MACHINES, No. 30 Second Street, San Francisco, Cal. C. SHAW, General Agent.

MASONIC OUTFITS, Society Goods, etc., at NORCROSS & Co., Masonic Temple, No. 6 Post Street, S. F.

Phillips C H (C H Phillips & Co), notary public, Monterey
PHILLIPS C H & CO (C H Phillips and P H Dallidet Jr), real estate and fire insurance, Monterey
Pollard & James (S A Pollard and D W James), Eagle Flouring Mills
Prefumo P B, general merchandise
PRICE W R, auditor and general ticket agent, Monterey
Rackliffe L, general merchandise
RAILROAD EXCHANGE HOTEL, Joseph Muller proprietor, Higuera
Rainsford R, restaurant
Ramirez A (Castro & Ramirez)
Ready P F, horseshoeing and blacksmithing
Remick & Orr (A C Remick and D R Orr), meat market
RODGERS & HELM (W Rodgers and T Helm), carpenters and undertakers, Monterey
Rodgers W (Rodgers & Helm)
Roussel A, clergyman (Catholic)
Sandercock W, wood yard
SAN LUIS LUMBER YARD, Schwartz & Beebee proprietors, Higuera
SAN LUIS OBISPO SODA WATER WORKS, L Martin proprietor, Higuera
"SAN LUIS OBISPO TRIBUNE," (Tribune Printing Co), Chorro and Monterey
San Luis Water Co, M Egan secretary
Sarber & Gajiola (J F Sarber and J Gajiola), barbers
Sauer A, groceries and bakery
SCHWARTZ & BEEBEE (L Schwartz and Wm L Beebee), lumber and builders' material, Monterey
Scott John, attorney-at-law
Seaton J H, physician
Shaffner Rev H J, clergyman (Methodist)
Simaz J J, bootmaker
Simmler J J, postmaster
Sinsheimer Bros (B and H Sinsheimer), general merchandise
Sleete E W, county supervisor
Smith F L, blacksmithing
Soper W H, gunsmith
Spencer W H, attorney-at-law
Spinney J C, confectioner
Staiger J J, mgr Steele Bros and chief engineer fire department
Stainford Geo B ("Tribune" Printing Co), agt Pacific Coast Stage Co and W, F & Co's Express
STEELE BROS (Geo and E W Steele), meat market, Chorro
Steele E W (Steele Bros), Chorro
Steele Geo (Steele Bros), Chorro
Stewart W E, cashier Bank San Luis Obispo
Story Geo, surveyor
Tanner Thos, city marshal
"THE WEEKLY MIRROR," Doyle & Crenshaw proprietors, Court, (see advertisement)
Thomas Manuel, restaurant
Toleno Antone, livery stable
Tomasini Jas (Jas Tomasini & Co)
TOMASINI JAS & CO (Jas Tomasini and P Grisingher), saloon, Morro
"Tribune" Printing Co (J K Tuley and G B Staniford), pubs San Luis Obispo "Tribune"
Tuley J K (Tribune Printing Co)
Venable McD R, attorney-at-law
Vollmer August (Ed Vollmer & Co)
Vollmer Ed (Ed Vollmer & Co)
VOLLMER ED & CO (Ed and August Vollmer), general merchandise, Higuera
Wiegand & Keller (L Wiegand and Mrs W Keller), brewery
Wilcoxon J F, attorney-at-law
Wilcoxon J M, attorney-at-law and notary public
WILLIAMSON A, stoves and tinware, Higuera
WILLIAM TELL SALOON, James Tomasini & Co proprietors, Morro
Wilson S W, deputy county clerk
WOODS C L, police judge, notary public and justice of peace, City Hall
Wurch Michel, brewery
Young Mrs E J, millinery and fancy goods

The Weekly Mirror.

DOYLE & CRENSHAW, Proprietors.

SAN LUIS OBISPO, - - - - - - - CALIFORNIA.

The leading paper of San Luis Obispo County, having an extensive circulation among the Farmers, Dairymen, Stock Raisers, Mechanics and Merchants, besides a large circulation in Northern Santa Barbara and Southern Monterey Counties.

Its large and increasing circulation makes it the most valuable advertising medium in the county. Address DOYLE & CRENSHAW, San Luis Obispo, Cal.

H. WACHHORST, Importer Fine Watches, Jewelry, Silverware, Precious Stones, etc. 315 J St., Sacramento, Cal.

CONKLIN BROS., CARPET BEATING & RENOVATING WORKS, 333 GOLDEN GATE AVENUE (TYLER ST.) S. F.

For THE BEST FITTING SUIT OF CLOTHES go to JOE POHEIM

HARDWOOD LUMBER & WAGON STOCK, WHITE BROS., 12 & 15 Main and 14 & 16 Spear St., S. F.

ALLEN TUGGLE & CO. Pacific Coast Hard Woods 18 & 20 Spear St. San Francisco.

CONKLIN BROS., CARPET BEATING & RENOVATING WORKS, 333 GOLDEN GATE AVENUE (TYLER ST.) S. F.

For THE BEST FITTING SUIT OF CLOTHES go to JOE POHEIM, the Tailor.

INSURE IN THE SUN INSURANCE CO., IT HAS THE SHORTEST & SIMPLEST FORM OF POLICY.

COSMOPOLITAN HOTEL,

BLACKBURN & FREDERICK, Proprietors.

SAN LUIS OBISPO, ... CALIFORNIA

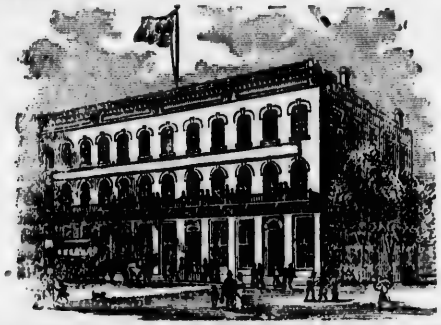

SAMPLE ROOMS for COMMERCIAL TRAVELERS.

STRICTLY FIRST-CLASS.

Telegraph and Steamship Offices in the Hotel.

SAN LUIS REY.

San Diego County. A post and telegraph office, 45 miles by stage north of San Diego.

Alvarado Thos, wool-grower
Casson Jean, wool-grower
Couts Mrs T B, stock raiser
Crouch Herbert, wool-grower
Fischer Henry, saloon
Forster John, wool and stock-grower
Foss D'R, dairyman and justice of peace
Fox Miss Sarah, school teacher
Freeman A A, blacksmith and gunsmith
Freeman James, stage line
GOLDBAUM SIMON, general merchandise, hotel, and livery stable
Goldbaum Wm, operator W U Tel Co
Griffin Wm, constable
Hayes Chauncey J, deputy county clerk, general agt and locator of Government lands, and postmaster
Hayes J C, notary public
Hayes & Whaley, real estate agts
Kurtz D B, carpenter
Libby Wm, constable
Marron Silvester, butcher
Merchado Louis, wool grower
Myers A J, general merchandise
"**SAN LUIS REY STAR**," Francis H Whaley editor and proprietor
Schneider A, books, stationery, music, fancy goods, wall paper, etc
Scott Chalmer, stock raiser
WHALEY FRANCIS H, editor "San Luis Rey Star," and justice of peace

THE SAN LUIS REY

STAR

A WEEKLY NEWSPAPER,

Devoted to the various interests of San Diego Co.

PUBLISHED AT

San Luis Rey, San Diego County, Cal.

FRANCIS H. WHALEY, Editor and Proprietor.

Subscription Rates.—$2.50 per Annum; Six Months, $2.00; Three Months, $1.00.

A Good Advertising Medium.

SAN MARCOS.

San Luis Obispo County. See San Miguel.

SAN MATEO.

San Mateo County. A post, express and telegraph office, situated on the

HARDWOOD LUMBER, WHITE BROS., 13 & 15 Main and 14 & 16 Spear St., S. F. Oak, Ash, Hickory, Maple, Cherry, etc.

LOUIS BRAVERMAN & CO., JEWELERS, offer Goods lower than any house in the City, 110 Montgomery St.

Southern Pacific R. R., 21 miles from San Francisco. The pleasant location of the town, near the foot-hills, and its delightful drives and shade trees, render it a most desirable place for residences. St. Matthew's Hall, the military school, is located here, and is at present in a flourishing condition. Taft and Garretson's fast stages leave San Diego daily for Half-Moon Bay, Pescadero and Santa Cruz. The route is over good roads, and affords magnificent ocean and mountain views.

Ault Wm, boots and shoes
Bartlett A T, harness and saddlery, insurance, and collector
BREWER REV ALFRED LEE, principal St Matthew's Hall
Bickford J R S, general merchandise
Brown M, blacksmith
Byrnes J D, saloon and livery stable
Coleman Thomas, blacksmith and wagonmaker
Easton A S, justice of peace and real estate
Easton A J, surveyor
FISHER GEORGE H, saloon and restaurant, meals at all hours
Flynn & Broderick (John W Flynn and James Broderick), plumbers and gasfitters
Goodspeed I R, druggist and postmaster
Harver Daniel, upholsterer
Husing E A, general merchandise
Jennings J T, meat market
LAUREL HALL, Mrs Manson Buckmaster principal
Mahe Gustave, attorney
McDermott Hugh, insurance agt and notary public
McKernan Hugh, saloon
Morse C M, druggist
Morse L D, physician
Peckham B A, agt S P R R, W, F & Co, and W U Tel Co
Perry J, boots and shoes
Plouff George, saloon
Price W Z, butcher
Rathbun S, confectionery
Roche Frank, barber
ST MATTHEW'S HALL (Military Academy), Rev Alfred Lee Brewer principal
TAFT ANDREW (Taft & Garretson, of Pescadero), San Mateo and Pescadero Stage Line
Walker Eugene, hotel and livery
Whithead James, saloon
Winter George, carriage painter
Wisnom Robert, wagonmaker and carpenter

SAN MIGUEL.

SAN FRANCISCO COUNTY. See Ocean View.

SAN MIGUEL.

SAN LUIS OBISPO COUNTY. A post and telegraph office, 38 miles north of San Luis Obispo and 24 miles by stage from Port Harford.

Caldwell Miss Julia, postmistress
Calvert H W, agt S P R R
Casserly Patrick, liquors, Seven Mile House
Gladhill Jas, carpenter
Goldtree & Co, general merchandise
Huey Wm R, constable
Jeffreys Walter M, justice of the peace and hotel
Kelleher James, wagonmaker
Kropp E H, San Miguel Picnic Grounds
Murphy Miss Delia, dry and fancy goods
Murphy Wm, groceries
Proctor G W, blacksmith
Railroad Hall
Schwatka O M, agt W U Tel Co
SPEYER DAVID, postmaster
Turner Jasper N, collector and notary public
Wolf Elias, groceries and liquors

SAN PABLO.

CONTRA COSTA COUNTY. A post, express and telegraph office, on the Central Pacific R. R., 11 miles from Vallejo and 17¾ miles from San Francisco. It is pleasantly situated near San Pablo Bay, 15 miles southwest of Martines and 9 miles north of Oakland.

Andrada Jaun, liquors
Antony Mrs Josephine, hotel
BARONE ANTONE C, liquors
Bouquet Mrs Theresa, liquors
Braman J J, physician
Chevesich Chas, liquors
Chichester James H, agt C P R R and W, F & Co's express
Clancey Chas, wagonmaker
Conley Mr, principal San Pablo School
Cummins Rev P J, pastor St. Paul's Catholic Church
Doran Patrick, liquors and hotel
Eastin W B & Co (W B Eastin), general merchandise
Excelsior Powder Co
Fennon James J (Gilmore & Fennon), agt W U Tel Co
Fish & Blum, warehouse and grain dealers

H. WACHORST'S Selection of JEWELRY in the RAREST IN THE STATE 315 J Street, Sacramento, Cal.

The "ROYAL ST. JOHN" SEWING MACHINE, No. 20 Second Street, San Francisco, Cal. C. SHAW, General Agent.

PIONEER IRON WORKS, CALVIN NUTTING & SON, Proprietors. Established 1849. 227 Main Street, S. F.

ALLEN TUGGLE & CO. Pacific Coast Hard Woods 18 & 20 Spear St. San Francisco.

JOE POHEIM, THE TAILOR. Suits made to order from $20. 203 Montgomery & 724 Market.

MUTUAL LIFE INSURANCE CO., OF NEW YORK, F. S. WINSTON, Prest. CHEAPEST AND BEST. See Adv. Page.

Gilmore & Fennon (John S Gilmore and Jas J Fennon), gen mdse
JACOB DAVID, postmaster and general merchandise
Marich E, liquors
May W B, attorney
McPeak John, constable
Oudrade J, saloon
Palmer T D, carpenter
Pereira & Bro (Jose R and Manuel R Pereira), liquors
PREDA BROS (Manuel Rosa and Jose Rosa), ranchers and liquors
Preda Jose Rosa (Preda Bros)
Preda Manuel Rosa (Preda Bros)
Quillinan Edward, boarding-house
Rosa Bros, saloon
Rumrill Azro, justice of the peace
Saiety Nitro Powder Co
San Pablo School, Mr Conley principal, Misses Donovan and Willard teachers
Silva Frank, liquors
Soito & Co, saloon
SOTO ANTONIO SILVERA, liquors
Thompson & Romer (Robt Thompson and Jacob Romer), butchers
Valencia M E, bootmaker
Vulcan Powder Co
Ward Mrs S, hotel
Ward William, boarding and lodging
Ware John, painter
Young Mrs Thomas, saloon

SAN PADRA.

CLOUSMAN C H, agent Wells, Fargo & Co

SAN PEDRO.

LOS ANGELES COUNTY. Post-office Wilmington; 24 miles southwest of Los Angeles and 3 miles southwest of Wilmington.

Anderson & Co, saloon
Crocker H, boarding-house
DAVIDSON J, agent Manufacturers' Fire and Marine Insurance Co
Duffy M, saloon
Janes J F, stevedore
Lawson A B, postmaster
Lindsrow M E, saloon
Mansfield C H, agt S P R R Co
Melgreen T, saloon
Moulthrop W H, agt W, F & Co
Olsen Lars, grocer
Summerville Thomas, hotel and saloon
Svan T, saloon
Vickery & Hinds, butchers

SAN QUENTIN.

MARIN COUNTY. A post, express and telegraph office on the North Pacific Coast R. R., 11¼ miles from San Francisco and 3¼ miles from San Rafael.

Ames J P, warden State Prison
Campian T, hotel
Farrel J D, restaurant
McRae J, Sheppard's Hotel
STEGMAN C H, agt Wells, Fargo & Co and postmaster

SAN RAFAEL.

MARIN COUNTY. A post, express and telegraph office, situated on the Bay of San Francisco, near San Quentin, one hour's travel from San Francisco by ferry and North Pacific Narrow Guage R. R. It contains some handsome residences, is pleasantly situated on the slope of the foothills overlooking the bay, with shaded and well kept streets. Population, 2,300.

ALBION HOUSE, Mrs John F Jordan proprietor
Anderson A, carriagemaker
Anderson Miss L, principal San Rafael Institute
Anderson Wm N, butcher, grocer and ice dealer
Armstrong Wm, dry goods
Atherton J W, county supervisor
Augustine S M, county supt schools and notary public
Austin Hiram, surveyor and civil engineer
Barnard Wm L, propr Delmonico House
Barney Chas S, real estate, insurance and notary public
Barr William, contractor and builder
BARSTOW S F, editor and publisher "Marin County Journal" and postmaster
Bell T B, spring beds
Blankenberger Adam E F, bootmaker
Bond G W, carpenter
Bowen Miss Clara, principal San Anselmo Grammar School
Bowers Thos J, superior judge
Brennfleck B, nurseryman and florist
Brook G, news agent and stationer
Brown & Allen (Ralph Brown and G F Allen), livery
Browne W & Co, dry and furnishing goods
Burroughs Dr Blanche O, New England Home
BURTCHAELL P T, under sheriff
Bustin John, expressman
Butterworth Mrs E, boarding and lodging
Butterworth Edward, saloon

HARDWOOD LUMBER, WHITE BROS., 13 & 15 Main and 14 & 16 Spear St. S. F. Hubs, Spokes, Rims, Poles, Shafts, etc.

MASONIC OUTFITS, Society Goods, etc., at NORCROSS & CO., Masonic Temple, No. 6 Post Street, S. F.

Byrnes John, propr Bay View House
Callender J A, physician
Cheda G, wood, coal, hay, lime, etc
CHISHOLM A J, house and sign painter
Chopard Mr Louis, jeweler
Christiesen J P, notary public and insurance agt
Claudianos Peter, restaurant and saloon
Claussenius Geo, propr San Rafael Park
Coleman W T, real estate
Columbia House, Geo Price propr
Constant John, tailor
Corti J, monuments and mantels
Coughran M, coal yard
Curry Thos, saddles and harness
Davis Geo W, county clerk, auditor, and recorder
Day Timothy, saloon
Delmonico House, Wm L Barnard propr
Devitt Joseph, bootmaker
Dodge Geo M, county surveyor, and searcher of records
DONNELLY H P, plumber and gasfitter
Donovan M M & Sons, painters
Dougherty W F, collector and notary public
Dowden Isaac J, junk dealer
DuBois Henry A Jr, physician and surgeon
Duffy P E, carriage painter
Dymot John B, architect, and teacher of music
Eden Edward, undertaker, county coroner, and public administrator
Eliaser Isaac, watchmaker and jeweler
Fischer F A, hotel and restaurant
Fraitas Manuel, lodging-house
Fuller O, insurance agt
Gardner E, justice of peace
Gieske Henry C (J C Gieske & Son)
Gieske J C & Son, groceries, liquors and cigars
Goerl & Graber (Fritz Goerl and Louis Graber), brewery
Gordon Lewis, carriagemaker
Gordon U M & Co (U M Gordon and A P Hotaling), bankers
Graham W G, propr Tamalpais Hotel
Green John, auctioneer, second-hand furniture dealer, constable, and collector
Grosjean C, groceries
Hansen & Lund (Thos Hansen and Elias C Lund), lumber and building material
Hanson Thos H, attorney and notary public
Harding Geo, horseshoer
Harding Joseph A, horseshoer and wagonmaker
Haskell & Co (Geo S Haskell), grocers
HAUSEN F O, proprietor Central Hotel
Hawkins O C, constable
Hearn Mrs Wm, dressmaker
HECHHEIMER & HERMAN (Lee Hechheimer and Benjamin Herman), butchers
HECHHEIMER LEE (Hechheimer & Herman)
HERMAN BENJAMIN (Hechheimer & Herman)
Herzog Maximilian, butcher
Hock C T, barber
Howard C L, San Rafael and S F Exp
Hoxie J, saloon
Hughes Wm S, justice of peace
Hussey Walter R, constable San Antonio township
I O O F, John Allison N G
Iverson H, wood and coal
Jewell Bros (Alva and Wm H Jewell), livery stables
Johnson & Kinsella (Mrs R W Johnson and Mrs R Kinsella), millinery and fancy goods
Johnson Rev W M, clergyman (Methodist)
JORDAN MRS JOHN F, proprietor Albion House
Kappenman Attilan, saloon
Kappenmann Joseph, saloon
Kiler Samuel H, carpenter
King Thos C, saloon and oysters and town assessor
KINSELLA RICHARD, plumber and gasfitter, dealer in stoves and tinware
Kirkup Edwin, physician, late surgeon U S A
Knittle H & Co (Henry Knittle and Peter Williams), interior decorations, upholstery and window shades
Le Corneo Miss Mary, dressmaker
Lee Allan, supt San Rafael Gas Works
Leszinsky I H, clothing and furnishing goods
Lowenfield Bernard, variety store
Lynch J, expressman
Magnes Robert, boots and shoes
Mahon E B, attorney-at-law
Mahony D R, saloon
Marchant Geo H, saloon
"MARIN COUNTY JOURNAL," S F Barstow publisher
"MARIN COUNTY TOCSIN," Jas H Wilkins, editor and publisher
Marin County Water Co, David Nye supt
Marti Jacob, saloon
Martin Geo, fruit and candy
MARTINEZ LADISLAO, saddle and harnessmaker
MASON GEORGE, sheriff and tax collector
Mayer L & Co (Leopold Mayer), general merchandise

H. WACHHORST Has on Endless Variety of Rings from Sold to COSTLY DIAMOND SETTING. 315 J St., Sacramento.

CONKLIN BROS., PACIFIC STEAM CARPET BEATING, ALSO WHITENING. 333 TYLER ST. S. F.

PRISON CELLS, Cemetery Fences etc., No. 237 Main Street, S. F. CALVIN NUTTING & SON.

ALLEN, TUCGLE & CO., Eastern Hard Wood Lumber, 13 & 15 Spear St. San Francisco.

McDonald Rev James S, clergyman (Presbyterian)
McGuire John, bootmaker
Merkel Mrs E, laundress
Miller D C N, New England Home
Miller W J, real estate
Morrissey Peter, supervisor
Murphy P G, attorney-at-law
Murray Adam, contractor and builder
Murray M, city trustee
Nelson Edward, carriagemaker and horseshoeing
NEW ENGLAND HOME, Dr C N Miller and Blanche O Burroughs, M D
Nichols Thos H, propr German Hotel
Obitz J, butcher
Olin Peter, carriage maker and horseshoer
Ourblin Mrs A I, cigars and tobacco
Peter Louis, merchant tailor
Petersen M, saloon
Peterson & Wellbrook, saloon

Ramos M B, restaurant keeper
Riordan Rev Father, clergyman (Catholic)
Rodgers Frank, county supervisor
Sale Wm, furniture and upholstery
San Anselmo Grammar School, Rev Alfred Todhunter and Miss Clara Bowen principals
San Rafael Gas Works, Allan Lee supt
San Rafael Institute, Miss L Anderson principal
San Rafael Park, Geo Claussenius propr
Saunders & Jacobs (Jas Saunders and F J Jacobs), plumbers
Saunders John H, town trustee
Schneider J J, cigars, tobacco and barber
Schwiesau E, bakery, grocery and saloon
Scott Henry, hardware and crockery
Shaver Isaac, Pioneer Mill and Lumber Yard
Shaver J, bootmaker
Southwick D S, architect
Steinmetz & Kurtz (August Steinmetz and Eugene Kurtz), San Rafael Bakery
Stowell E H, house painter
St y Rev, clergyman (Episcopal)
Strathie Mrs Bella, dressmaker
SUSENBETH E C, manager Central Hotel
Taliaferro A W, county physician
Tamalpais Hotel, W G Graham propr
Taylor D T, deputy clerk
Thompson L H, druggist
Todhunter Rev Alfred, principal San Anselmo Grammar School
Towle Geo W Jr, district attorney
Trilly Geo, fruit and candy
Trumbull R J, nurseryman and seedsman
Vanderbilt Wm, county assessor
VOGEL HANS BRUNO, baker and confectioner
Waite Wm F, town marshal
Walsh F S, saloon
Walsh J R, saloon
Ware C P, boots and shoes
Watson James, restaurant
Weller C L, city trustee
Wells, Fargo & Co, Thos Bury agt
Weston R K, county treasurer
White John, carpenter
Wichmann F, barber and surgeon
Wilkins Hepburn, attorney-at law
WILKINS JAS H, publisher "Marin County Tocsin," job printer and town tax collector
Wolfe John, druggist
Wood Henry P, town trustee
Woodward Rev W M, clergyman (Methodist)
Zopf Hermann, wine gardens

[ESTABLISHED IN 1861.]

Marin County Journal,

San Rafael, Marin County, Cal.

PUBLISHED EVERY THURSDAY.

TERMS:
$4.00 per Annum. If paid in advance, $3.00

Every Description of Job Work

AT SAN FRANCISCO PRICES.

S. F. BARSTOW, Proprietor.

SAN RAMOON.

CONTRA COSTA COUNTY. A post-office, situated 18 miles southeast of Martinez and 14 miles by stage southeast of Oakland.

Bacon Rev J H, clergyman (Methodist)
Barrett James, hotel
Buchanan Rev P G, clergyman (Methodist)
Buttner J, blacksmith and wagonmaker
GLASS F L, general merchandise
Hanson Chas, liquors
Horan P, hotel
McPheeters Geo W, blacksmith and wagonmaker
Thorp P A, bootmaker
Tinnin C K, liquors
Vaughn John, hotel

SAN SALVADOR.

SAN BERNARDINO COUNTY. Post-office Colton.

JOE POHEIM, THE TAILOR. Suits made to order from $20. 203 Montgomery & 724 Market.

CONKLIN BROS., PACIFIC STEAM CARPET BEATING, ALSO WHITENING.

INSURE IN THE SUN INSURANCE CO., WHICH ADJUSTS AND PAYS ITS LOSSES PROMPTLY.

HARDWOOD LUMBER, WHITE BROS., 13 & 15 Main and 14 & 16 Spear Street, S. F. Wagon Stock, Cabinet Woods, etc.

LOUIS BRAVERMAN & CO., JEWELERS, offer Goods lower than any house in the City, 119 Montgomery St.

Aguajo Loreto, groceries
Alvarado Jose Juan, grocer
Aviso Guillemo, liquors
Frankel S, blacksmith
Russick E, grocer
Smith T I, carpenter
Thompson A, physician

SAN SIMEON.

SAN LUIS OBISPO COUNTY. A post and telegraph office on the sea-coast, 45 miles from San Luis Obispo; chief landing for Cambria freights; 11 miles east of Cambria.

Asebez A, butcher
Buckley Wm, stage line
Casy Jerry, blacksmith
Clark Joseph, whaling station
FRANKLE LEOPOLD, general merchandise, postmaster, Pacific Coast Steamship agent, wharfinger and warehouseman
Hearst Geo, propr Piedra Blanco Ranch
Jury L, hotel
Lippman David, general merchandise
Muma Frank, justice of the peace
Van Garden Geo, supt Piedra Blanco Ranch
You Luis, hotel and saloon

SAN YSIDRO.

SANTA CLARA COUNTY.. Post-office Gilroy; 3 miles by stage southeast of Gilroy.

BRUEN MRS J H, general merchandise
Fox W H, blacksmith
McClure C J, blacksmith

SANDERS.

FRESNO COUNTY. A post-office, situated 18 miles southeast of Fresno, 6 miles east of Selma, and 8 miles north of Kingsburg.

Clements A, fruit grower
Hodges Gleeson, fruit grower
King S M, frui grower
Miller Rev M, fruit grower
Page R A, fruit grower
Parlier I N, fruit grower
SANDERS C E, postmaster
SANDERS W A, nurseryman and florist (see advertisement)
Simons E D, fruit grower

Trees and Seeds true to name.

APPLES—4ft., 15 to 20c.; Astrachan, Harvest, Lawver, Pearmians, Nickajack, Pippins, Ben Davis, &c. PEACHES—3 to 4ft., 15c.; Alexander, Briggs, Foster, Crawfords, Chinese Cling, Gen. Lee, Lemon Cling, &c. APRICOTS—3 to 4 ft., 20c.; Moorpark, Breda, Royal, Early Golden, &c. PLUMS—20c.; best varieties of earliest and latest. NECTARINES—Large Red, year-old trees only, 10c. KAKI—2 1-2 ft., 25c. Also, at from 5 to 15c. each; Chestnut, Walnut, Butternut, Madeira, Hickory, Pecan, Carolina Popular, Catalpa, Pawpaw, Ash, Maple, Box Elder, Tulip tree, Sassafras, Magnolia, Sour Gum, Basswood, Elm, choice Evergreens, and many more; besides all kinds of Berries, and Grape, Quince, Shallac, and other cuttings.

Besides I have five kinds each of Broomcorn, Sugar Cane, Durra, and well-tested Potatoes; also, Artichokes, Hop roots, Cotton seed, BAMBOOS, Peanuts, Bald Barley, the most valuable forage plants, and many other useful and profitable seeds for the farm. Also a pond of Carp, 25 to 50 cents each. ☞CATALOGUES FREE.
W. A. SANDERS, SANDERS, FRESNO CO., CAL.

SANEL.

MENDOCINO COUNTY. See Hopland.

SANTA ANA.

LOS ANGELES COUNTY. A post, express and telegraph office, 33 miles southeast of Los Angeles, the present terminus of the Southern Pacific R. R. Population about 3,000.

The town is situated in one of the most fertile tracts of land to be found in the world, nine miles from the Pacific Coast and about 10 miles from the foothills. The temperature and climate are unsurpassed, even in California. All kinds of fruit do well, especially the orange, lemon, apricot fig, peach, walnut and grape. The town is being rapidly built up with fine brick blocks. It contains five church buildings—Baptist, Methodist, North and South, Presbyterian and German, a beautiful schoolhouse and as fine a public hall as is to be found in Southern California. The following secret societies have lodges here; G. A. R., F. & A. M., I. O. O. F., A. O. U. W., I. O. G. T., A. L. H., P. O. S. A., and last but not least, a public library, which owing to the untiring efforts of its founder, Dr. J. G. Bailey, is an acquisition to be justly proud of, proving a great boon to strangers and newcomers.

Abbott & Hisom (T J Abbott and F H Hisom), feed-mill
Bailey J G, physician
Bartlett W S, cashier Commercial Bank of Santa Ana
Bonham J F, dentist

H. WACHHORST Invites Attention to his GENUINE STERLING SILVERWARE. 315 J St., Sacramento, Cal.

The "NEW REMINGTON" and "ROYAL ST. JOHN'S" SEWING MACHINES, No. 30 Second Street, San Francisco, Cal. C. SHAW, General Agent.

PIONEER IRON WORKS, CALVIN NUTTING & SON, Proprietors. Established 1849. 327 Main Street, S. F.

ALLEN, TUGGLE & CO., OAK PLANK, 18 and 20 Spear St., San Francisco.

JOE POHEIM, THE TAILOR. Suits made to order from $20. 203 Montgomery & 724 Market.

INSURE IN MUTUAL LIFE INSURANCE CO. OF NEW YORK, F. S. WINSTON, Prest. ASSETS, $95,000,000.

Bundy & McFadden (M J Bundy and John McFadden), stoves and tinware
Casida Bros (H and B F Casida), saloon
Chandler I, groceries
Clayton W O, harness and saddles
Cobler & Haddox (Theo Cobler and J T Haddox), groceries
Cohn J, clothing and groceries
Commercial Bank of Santa Ana, D Halladay pres, W S Bartlett cashier
Cook Thos J, drayman
Curtis Mrs N J, millinery
Dibble R H, hardware, stoves and tinware
Drips & Morse (W Drips and R S Morse), contractors and builders
Dunbar Rev E, clergyman (M E South)
Duncanson E E, general merchandise
Edwards W R, druggist
Eschelbach Peter, wi ry
Faulkner & Cummings (D Faulkner and R Cummings), meat market
Felton L J, livery stable
Ford Geo W, nursery
Forster Allen, barber
Fraser Thos, bootmaker
Freeman Geo E, real estate, justice of peace, and notary public
French Chas E, postmaster
Garnsey Miss Lottie, millinery
Gildmacher L, general merchandise
Goldsmith Bros (A and L Goldsmith), general merchandise
Greenleaf E F, physician
Griffith J M & Co, lumber and building material
Griffith O S, meat market
Grouard Louisa M, physician
Gruen C, clergyman (German Evangelical Association)
Hall Chas A B, photographer
Halladay D, pres Commercial Bank of Santa Ana
Harlin T J, groceries
HARRIS T S, publisher and proprietor "Santa Ana Standard," West
Haskell & Raines (F E Haskell and R Raines), saloon
Haywood J S & Co (J S Haywood), stoves and tinware
Heathman W F, attorney-at-law
Hickey & Smithwick (J C Hickey and E Smithwick), livery stable
Hollingsworth H T, watches and jewelry
Holzgrape F, wagonmaker
Humphreys C W, real estate, conveyancer, notary public and justice of the peace
Humphreys F, books and stationery
Isbell J F, constable
Janssen Jacob, wagonmaker
Jessen & Freeman (H Jessen and Geo W Freeman), blacksmiths
Kirkpatrick Miss E, dressmaker
Lacey J M, physician
Layman J W, hotel
Lowe John, wind-mills and agricultural machinery
Magoon Mrs A E, millinery
Magoon H K, boots and shoes
Malette & Wheeler, painters
Melchert A, bootmaker
Montgomery Victor, atty-at-law
Moulin J B, confectionery, fruits, etc
Neal & Humphreys (S B Neal and R B Humphreys), carriage painting
Neil H, livery stable
Newman H A, saddles and harness
Nichols & White (I Nichols and H H White), furniture and undertakers
Nicoles E R, surveyor
Parker Rev H I, clergyman (Baptist)
Parrish Miss M J, dressmaker
Paul John R, furniture and bedding
Pavicich Bros (A and D Pavicich), restaurant
PHILLIPS J G, general merchandise, 4th
Randle W C, fruits and varieties
Reuter Louis, music teacher
Reuter & Goldkofer (A Reuter and W Goldkofer), proprs Sycamore Brewery and Saloon
Reymerson Jacob, blacksmith
Richey W S, constable
Rolls Edwin C, druggist
Rowe B N, books, stationery and notions
Rubottom C E, watches and jewelry
Sackman John, horse-shoeing
SALISBURY B J, real estate, cor 4th and Sycamore
"SANTA ANA HERALD," A Waite publisher and proprietor, 4th
Santa Ana Academy, T N Wells prin
"SANTA ANA STANDARD," T S Harris publisher and proprietor, West (see advertisement)
Schirm Geo, bakery
SIEGEL N, clothing, furnishing goods and merchant tailor, 4th
Snyder & Brockett (A Snyder and H Brockett), general merchandise
Spangler & Brooks (D F Spangler and W H Brooks), blacksmiths
Spurgeon Bros (W H and G Spurgeon), general merchandise
Stewart Joseph E, barber
SYCAMORE BREWERY, Reuter & Goldkofer proprietors, Sycamore
Tarr Rev C W, clergyman (Methodist)
THOMPSON JACOB P, guns, pistols, ammunition, etc, 4th
Towne Rev L H, clergyman (Methodist)
TOWNER J W, attorney-at law, cor 4th and Sycamore
Tucker W A, saloon

HARDWOOD LUMBER, WHITE BROS., 13 & 15 Main and 14 & 16 Spear St., S. F. Counter Tops, Newel Posts, Balusters.

The "NEW REMINGTON" and "ROYAL ST. JOHN" SEWING MACHINES, C. SHAW, General Agent, No. 30 Second Street, San Francisco, Cal.

MASONIC OUTFITS, Society Goods, etc., at NORCROSS & CO., Masonic Temple, No. 6 Post Street, S. F.

Turner E, varieties
Ullman & Miller (A Ullman and C Miller), saloon
Vanderlip J T, dentist
Vawter E J, blacksmith
Von Eschelbach Peter, wine and liquors
WAITE A, publisher and proprietor "Santa Ana Herald," 4th
Woods & Dickson, painters
Young J E, dentist

SANTA ANA

Weekly Standard

Issued every Saturday at Santa Ana, Los Angeles County, Cal.,

T. S. HARRIS.....EDITOR AND PUBLISHER.

The STANDARD is an eight-column folio sheet, 24x36, printed in clear cut brevier and nonpareil type, and its typographical appearance is not excelled.

Its circulation is equal to any other paper in the county, and is rapidly increasing, and mostly through the influence of its spicy and able articles and the fearless course it pursues.

Its editor and publisher has established on this coast five other journals, and his experience enables him to please the public and gain for his paper a large circulation.

The **WEEKLY STANDARD** is the only legitimate paper and advertising medium in the Southeastern portion of Los Angeles County, thirty-five miles from Los Angeles City, and the paradise of this portion of the State.

TERMS.

One Copy One Year	**$2.00**
One Copy Six Months	**1.25**
One Copy Three Months	**.75**

No paper mailed unless order is accompanied with the money.

Its Advertising Rates are as low as are charged by respectable journals in the County.

SEND FOR SPECIMEN COPY.

SANTA BARBARA.

SANTA BARBARA COUNTY. A post, express and telegraph office. The county seat; is easily reached by Pacific Coast steamers, sailing every five days from San Francisco, or by the Central Pacific and Southern Pacific R. R., from San Francisco or Los Angeles to Newhall, and Telegraph Stage thence, 78 miles.

The town is delightfully situated in a smooth valley sloping from the high mountains on the north to the sunny beach on the south. These mountains effectually shut off all north winds, and make the town site one of the finest imaginable. The effect and contrast formed by these rugged barriers in the background rising so abruptly from an evergreen and fertile valley must be seen to be appreciated. The climate of Santa Barbara is quite mild, and is beneficial for invalids and persons having weak lungs. The pleasures of Santa Barbara consist in driving, horseback riding, hunting, fishing and bathing, for the enjoyment of all which she affords the best facilities. The improvements of the town are very considerable. There are eight churches besides the old Mission, that was built over one hundred years ago.

Aglesby A A, attorney-at-law
Ahern F & T (Misses F and T Ahern), millinery and fancy goods
Austin Geo B, saloon
Austin N P, general merchandise
Barber P J, postmaster and architect
Bates C B, physician
Bates Joseph, carriage and wagonmaker
Belcher Miss H G, physician
BELL & HUNT (J A Bell and J L Hunt), boots and shoes, 676 State
Bell J A (Robert Bell & Co and Bell & Hunt)
Bell Robert (Robert Bell & Co)
BELL ROBERT & CO (Robert and J A Bell), furniture, upholsterers and carpets, State
Birabent J M, saloon

H. WACHHORSTS Selection of JEWELRY is the Barest in the State. No. 315 J St., Sacramento, Cal.

COMBLIN BROS., CARPET BEATING & RENOVATING WORKS, 333 GOLDEN GATE AVENUE (TYLER ST.) S. F.

CALVIN NUTTING & SON, 527 MAIN STREET, SAN FRANCISCO. Iron Doors, Bank Vaults, Etc.

ALLEN, TUGGLE & CO., VENEERS 18 and 20 Spear St., San Francisco.

JOE POHEIM, THE TAILOR, 724 Market and 203 Montgomery Streets, S. F.

INSURE IN THE SUN INSURANCE CO., WHICH ADJUSTS AND PAYS ITS LOSSES PROMPTLY.

Blood J A (Knight & Blood)
Boeseke A (Edwards & Boeseke)
Boeseke & Koeppen, C A Boeseke and C Koeppen), cigar mfrs
Bond Thos B, attorney-at-law
Boyce J J (Richards & Boyce)
Brecht A, barber
Breslauer Theo M, dry goods
Brown C F (Clapp & Brown)
Canfield R B, attorney-at-law and pres Mission Water Co
Carrillo A A, meat market
Chambers E B, watchmaker and jeweler
Cheney Thos H, blacksmith
Clapp & Brown (C H Clapp and C F Brown), saloon
Clapp C H (Clapp & Brown)
Clifton Henry, deputy sheriff
Collins G N, blacksmith and wagon-maker and councilman
Connolly D, tailor
Cook & Harrison (Mrs M Cook and Mrs J Harrison), restaurant
Cook Mrs M (Cook & Harrison)
Cook Mortimer, clothing and furnishing goods
Cooper A S, attorney-at-law, notary public and surveyor
Covarrubias O M, livery stable
Crane A, books, stationery and music
Crane H G, justice of the peace
Crooks E W, physician
Dillard R M, attorney-at-law and notary public
Dimmick W N, supt Dimmick, Sheffield & Knight Fruit Co
Donnellan John, city marshal
Doulton Josiah, court reporter
Dunshee John, wagonmaker
Ealand Wm (Sherman & Ealand)
Eberle & Lowe (W H Eberle and R Lowe), blacksmiths
Eberle W H (Eberle & Lowe)
Eddleman J J, saddles and harness
Eddy Wm M, pres Santa Barbara County National Bank
Edmondson Edward, portrait painter
EDWARDS & BOESEKE (John and Samuel Edwards and A Boeseke), hardware, tinware, pumps, agricultural implements, ropes, paints, etc, State
Edwards John (Edwards & Boeseke) and vice-pres Santa Barbara National Bank
Edwards Samuel (Edwards & Boeseke)
Emerson & Co (F N and D W Emerson), boots and shoes
Emerson F N (Emerson & Co)
Emigh H, undertaker
Ernest S, upholsterer
Fast S, general merchandise
Fernald Chas, attorney-at-law and mayor
Field Edwin, watchmaker and jeweler
Finger H J, drugs and coroner
Fisher I K, meat market
Fluche A, clothing
Forbush Fred, watchmaker, jeweler and gunsmith
Forbush R, furnishing and undertaking
Frede C B (Frede & Klett)
Frede & Klett (C B Frede and L K Klett), barbers
Freeman C J, physician
Frerichs D G (Frerichs & Kolble)
FRERICHS & KOLBLE (D G Frerichs and Joseph Kolble), merchant tailors, State
Frisius A (A Frisius & Co)
FRISIUS A & CO (A Frisius and G Herrster), dealers in wines and liquors, cor State and Cota
Garcia M F, barber
Garland A, general merchandise
Garretson J M, county assessor
Goodchild H, deputy county recorder
GORHAM & CO (C W Gorham and F P and J A Hooper), lumber and builders' material, Ortega
Gorham C W (Gorham & Co)
Goss W F M, bootmaker
Greenlee D M (Greenlee & McPhail)
Greenlee & McPhail (D M Greenlee and A F McPhail), livery stable and horse-car line
Guild ——, physician
Guinand B, watchmaker and jeweler
Gutierrez B, drugs
Gutierrez F N, city clerk and searcher of records
Haberlitz A, bakery
Hails Richard, merchant
Hall E B (Hall & Requa)
Hall & Requa (E B Hall and J L Requa), attorneys-at-law
Hall W D, livery stable
Hamer J C, councilman
Hamer Mrs M F, millinery and fancy goods
Hanauer M, clothing
Harrison Mrs J (Cook & Harrison)
Hart J V, merchant tailor
Hatch D P, superior judge
Hayman A, supt county hospital
Hayward Mrs A M (Hayward & Kenney)
Hayward E J (Hayward & Muzzall)
Hayward & Kenney (Mrs A M Hayward and Mrs S J Kenney), millinery
Hayward & Muzzall (E J Hayward and H W Muzzall), photographers
Heblethwaite & Paddock (W P Heblethwaite and Chas Paddock), candy factory
Heblethwaite W P (Heblethwaite & Paddock)
Helmer Geo (Helmer & Silva)

HARDWOOD LUMBER, WHITE BROS., 13 & 15 Main and 14 & 16 Spear St., S. F. Boat Stock, Oak Plank and Timber.

CONKLIN BROS., CARPET BEATING & RENOVATING WORKS, 333 GOLDEN GATE AVENUE (TYLER ST.) S. F.

LOUIS BRAVERMAN & CO., JEWELERS, offer Goods lower than any house in the City, 119 Montgomery St.

H. WACHHORST, Importer Fine Watches, Jewelry, Silverware, Precious Stones, etc. 315 J St., Sacramento, Cal.

THE "NEW REMINGTON" SEWING MACHINE, No. 30 Second Street, San Francisco, Cal. C. SHAWL, General Agent.

Helmer & Silva (Geo Helmer and A Silva), barbers
Hernster G (Frisius & Co)
Herrick E A, produce, feed and flour
Hollister Col W W, pres First National Bank
Hubbell DeWitt, editor "Independent"
Hubel John, saloon
Hunt C C (C C Hunt & Co)
HUNT C C & CO (C C and W L Hunt), groceries, provisions, crockery, etc, cor State and Ortega
Hunt Chas L (R O Hunt & Son)
Hunt J L (Bell & Hunt)
Hunt R O (R O Hunt & Son)
Hunt R O & Son (R O and Chas L Hunt), blacksmiths
Hunt W L (C C Hunt & Co)
Hunter Mrs M W, agt sewing machines
Hurlbut H, bootmaker
"INDEPENDENT" (semi-weekly), F A Moore publisher and proprietor, State, (see advertisement)
Ivision Edward, real estate
Janssens A E, piano tuner and city assessor
Janssens John J, councilman
Johnson G N, candy factory and notions
JOHNSON J N, proprietor Victoria Stables, Victoria opp Arlington
Johnson J T (Smith & Johnson)
Judd F W, sign painter
Judd W S, agt sewing machines
Kaeding Otto, liquors
Kellogg F L, atty-at-law and deputy county clerk
Kenney Mrs S J (Hayward & Kenney)
Kincaid J H, district-attorney
Kinsell W G (McGlashan & Kinsell)
Klett L K (Frede & Klett)
Knight & Blood (F H Knight and J A Blood Jr), furniture
Knight F H (Knight & Blood)
Knox S B P, physician
Koeppen C (Boeseke & Koeppen)
Kolble Jos (Frerichs & Kolble)
Krieg John, saloon
Lee D B, dentist
Lehner Saml, meat market
Leland Geo W, livery stable
Lemmon L W, carriage painter
LEVY CERF, wines, liquors and cigars, State
Levy J, groceries
Linden J T, oyster saloon and liquors
Logan D D, physician
Longawa John, carriage painter
Loomis S, saddles and harness
Lowe R (Eberle & Lowe)
Maguire H F, dry goods
MAGUIRE JAS A, liquors and tobacco, and councilman
Maris Wm S, city tax collector
Martin D W, livery stable
McGlashan C F (McGlashan & Kinsell)
McGLASHAN & KINSELL (C F McGlashan and W G Kinsell), proprietors "Santa Barbara Press," and general job printing, State
McNulta Thos, attorney-at-law and city attorney
McPhail A F (Greenlee & McPhail)
McPhail H A C, books, stationery, and music
McPHAIL PETER, furniture and bedding, cor State and Cota
MILLER ISRAEL, watchmaker and jeweler, State
Mission Water Co, R B Canfield pres
MIX JAMES, contractor and builder, and chief fire department, Ortega
Moore A P, Santa Barbara Gas Works
MOORE F A, insurance, publisher and proprietor "Independent," and general job printing, State
Moore P L, cigar mfr, and smokers' articles
Mosculine R, abalone shells
MUNROE JAS, proprietor Occidental Hotel, cor State and Cota
Muzzall H W (Hayward & Muzzall)
Nebel Chas, carriage trimming
Newell P N, groceries
Nixon Thos, architect, builder, and planing-mill
NOBLE W E, dry goods and clothing, State
Noponio P, groceries
Norcross Miss J A, agt P C S S Co, and operator W U Tel Co
OCCIDENTAL HOTEL, Jas Munroe proprietor, cor State and Cota
Ord Robert B, police judge
Ott A (Roeder & Ott)
Paddock Chas (Heblethwaite & Paddock)
Parma G B, groceries
Parma V, groceries and saloon
Partca A, groceries
Pendolo John, groceries
Perkins A O, agt W, F & Co, and stage agt
PERKINS JOSEPH F, real estate and insurance agent, and commissioner of deeds for Massachusetts, New York, Pennsylvania, Ohio, Illinois, and Missouri, State
Phillips A W, constable
Pico R, bakery
Pierce Chas, lumber
Raffour Mrs J, fruit and candy
RAFFOUR J, restaurant, cor State and Haley, (see advertisement)
Rea W J, photographer
Reed D C, road overseer
Reed Mrs E, music teacher
Reed John, county surveyor

PRISON CELLS, Fences and Bridge Work. 527 Main Street, S. F. CALVIN NUTTING & SON.

ALLEN, TUGGLE & CO., MEXICAN HARD WOODS, 18 & 20 Spear St. San Francisco.

JOE POHEIM, THE TAILOR, makes the BEST FITTING Clothes in the State.

Requa J L (Hall & Requa), notary public
RICHARDS & BOYCE (J T Richards and J J Boyce), attorneys-at-law, State
Richards J T (Richards & Boyce)
Robie —, physician
Roeder E C (Roeder & Ott), councilman
Roeder & Ott (E C Roeder and A Ott), hardware
Rogers A C (Rogers Bros)
Rogers Bros (A C and Herbert Rogers), groceries
Rogers Herbert (Rogers Bros)
Rosenberg T H B, restaurant
Rossi Angilo, groceries, fruits, etc
Rossi V, abalone work
Ruiz A M, drugs
Rundell Eli, agt Pacific Coast Stage Co
Rynerson C C, groceries and feed mill
"SANTA BARBARA PRESS," daily and weekly, McGlashan & Kinsell publishers and proprietors, State
Scott Miss Ella, writing teacher
Scriminger E M, constable
Shaw J B, physician
Shedd Jas A, assayer
Sheffield E S, cashier Santa Barbara Co National Bank
Sherman C E, sheriff and ex officio tax collector
Sherman C E (Sherman & Ealand)
Sherman & Ealand (C E Sherman and Wm Ealand), meat market
Sherman Geo N, deputy sheriff
SHLUTER JACOB, saloon, State
Silva A (Helmer & Silva)
Smith & Johnson (N D Smith and J T Johnson), groceries
Smith N D (Smith & Johnson)
Smith R D, deputy sheriff
Squier W B, marble worker
Stearns John P, Stearns' Wharf
Stratton W C, attorney-at-law
Streeter W R, carpenter
Striedel M, boot maker
Stringfield A M, photographer
Storke C A, attorney-at-law and notary public
Sumner Isaac, livery stable
Summers E J, stationery and fancy goods
Swift Jas H, hotel
Thomas B F, attorney-at-law
Thompson Carl, saloon
Thompson C A, atty-at-law and notary public
Thompson D W, mgr Arlington Hotel
Thurmond G E, supt schools (gen mdse Carpenteria)
Thuss Thos H, barber
Uren Rev T S, clergyman (Methodist)
Valdes R, restaurant
Van Winkle H M, dentist
VICTORIA STABLES, J N Johnson proprietor, Victoria opp Arlington, (see advertisement)
Walcott John, groceries and crockery
Warn & Co (Trace L and Frank Warn), liquors
Warn Frank (Warn & Co)
Warn Trace L (Warn & Co)
Warren I C, blacksmith and wagonmaker
Wharton Thos, boots and shoes
Wheaton W H, lodgings
WILLIAMS A B, county clerk, recorder and ex-officio auditor, Court House
Williams H, restaurant
Wilson J E, gunsmith
Winchester R, physician
Wood F A, physician
Woodbridge W H, real estate, insurance and notary public
Wright A V, road overseer
Wright Paul R, attorney-at-law
Yates L G, dentist
Yndart W, county treasurer

FRENCH RESTAURANT,
MONS. J. RAFFOUR, Prop'r.
MEALS a la CARTE.
Corner State and Haley Sts.,
SANTA BARBARA, CAL.

VICTORIA STABLES,
J. N. JOHNSON, Prop'r.

ELEGANT TURNOUTS
Of Every Description, Double and Single.
SADDLE HORSES, ETC.
HORSES Bought and Sold.
Victoria Street, opposite Arlington,
Santa Barbara, Cal.

MUTUAL LIFE INSURANCE CO., OF NEW YORK. ECONOMICAL MANAGEMENT. CAREFUL SELECTION OF RISKS.

THE "NEW REMINGTON" SEWING MACHINE, No. 20 Second Street, San Francisco, Cal. C. SHAW, General Agent.

HARDWOOD LUMBER, WHITE BROS., 13 & 15 Main and 14 & 16 Spear St., S. F. Black Walnut, Spanish Cedar, Veneers.

KNIGHTS TEMPLAR UNIFORMS, HORCROSS & CO., Masonic Temple, No. 6 Post Street, San Francisco.

Santa Barbara Independent

(SEMI-WEEKLY)

F. A. MOORE, Publisher and Proprietor.

Having the Largest Circulation of any Weekly Paper in this Section of the Country.

Advertising Rates Low, according to Space.

Santa Barbara, Cal.

SANTA CLARA.

SANTA CLARA COUNTY. A post, express and telegraph office. It is a pretty little town, situated about 4 miles from San Jose, boasting two weekly papers, two colleges—the University of the Pacific (Methodist) and the Santa Clara (Catholic). It has railroad communication by two distinct lines.

Allen Mrs A E, varieties
Allen A L, dressmaker
Bacigalupi Angelo, grocer
Bacigalupi Antone, grocer
Battelle G E, watches and jewelry
Bank of Santa Clara County, James P Pierce pres, H M Leonard vice-pres and manager, C C Hayward cashier
Benson Rev H C, clergyman (Methodist)
BERGEN D & CO (J B O'Brien), dry goods and clothing
Billings J M, postmaster
Bossert Chas, bakery
Brackett C T, carriage painting
Bradbury E C, blacksmith
Brown Rev Samuel, clergyman (Methodist)
Brundage J T, general blacksmithing
Buck Rev M D, clergyman (Methodist)
Burke E E, constable
Cleneay F W, justice of the peace and notary public
Cook John, livery and feed stable
Davies E H, machine shop
Delmar Theo, saloon
Dibble J H & Son (J H and Geo I Dibble), stoves and tinware
Dickson John, wagonmaker and blacksmith
Dinegan J H, tailor
Donovan R B, meat market
D[illegible]y C G, constable
Duncan Louis, gen mdse
Eberhard J, tannery
Farmer Fred E, feed and grain, town marshal and notary public
Fatjo Ant, general merchandise
Fitzpatrick & Brady (Jas Fitzpatrick and D Brady), saloon
Ford A B, meat market
Gardiner H, druggist
Goldbach J K, saloon and lodgings
Gosbey J F, boots and shoes
Green C S, agt S P R R
Habich Aug, groceries
Haight J E, saloon
Ham R K, livery
Hammond W, carriage painting
Hart L (L Lion & Co)
HICKS B, boots and shoes, custom work a specialty
Horner J C, general blacksmithing
JENKINS G C, real estate, insurance agent and notary public
Joiner W, boots and shoes
Kingsbury W B, dentist
Knowles J, varieties
Laederich J N, meat market
Lamory E, general merchandise
Louck Geo, brewery
Lion L & Co (L Lion and L Hart), dry goods
Madan & Myers (A Madan and M Myers), hardware, paints, etc
Madden Miss Ella, dressmaking and millinery
Marsh A, windmill mfr
Menzel Robert, stoves and tinware
Michael John, saloon
Mills L R, seltzer water
Morrison S, agt San Jose Water Co and San Jose Gas Co
Moulin J B, candy and cigars
Mace John, publisher "Santa Clara Journal," agt W, F & Co and mgr W U Tel Co
Orberdeener M, druggist
Pacific Mfg Co, T J Shannon supt, coffins, lumber, etc
Pacific University
Patterson W T, house and sign painter
PINASCO REV J, president Santa Clara College

H. WACHHORST'S Specialty in Fine Watches and Diamonds, Lockets, Etc. 315 J St., Sacramento, Cal.

CONKLIN BROS., PACIFIC STEAM CARPET BEATING, ALSO WHITENING. 333 TYLER ST., S. F.

CALVIN NUTTING & SON, Manufacturers all kinds IRON WORK, 257 Main Street, San Francisco.

ALLEN, TUGGLE & CO., Hickory, Oak, Ash, White Wood, Maple, Etc., Nos. 18 and 20 Spear Street, San Francisco.

Riley Thos, bakery
Ruh Adam, saloon
St Palais R, meat market
Salberg F O, saloon and restaurant
Santa Clara Brewery, Geo Lauck propr
Santa Clara City Flouring Mills Co, J C Black pres
SANTA CLARA COLLEGE, Rev J Pinasco president
"SANTA CLARA MESSENGER," H G Wright publisher (see adv)
Sargent Jas, agt S P C R R
Saxe A W, physician
Schnidlin Fred, machinist
SCHNEICKERT H, saddles, harness, robes, brushes, etc, Franklin
Schuler Chas, saloon
Seifert Geo W, physician
Shannon T J, supt Pacific Mfg Co
Smead F M, undertaker
Talbot D J, furniture and undertaking
Turney C B, bakery
Furth Samuel, saloon
Walsh & Merrill (P J Walsh and A Merrill), saloon
Wanderer H, saloon
Warburton H H, physician
Werner C W, barber
Widney J, general merchandise
Withrow A A, harness and saddles
WRIGHT H G, publisher "Santa Clara Messenger" (see adv)

Santa Clara Messenger.

The MESSENGER is published in Santa Clara, a town of 2,416 inhabitants. The MESSENGER has three times the Circulation of any other paper circulated in this place or vicinity. Parties desiring to solicit the patronage of the people of the above place, will do well to advertise in its columns. H. G. WRIGHT, Publisher.

Santa Clara, Santa Clara Co., Cal.

SANTA CRUZ.

SANTA CRUZ COUNTY.

Aborn Mrs M L, dressmaking
Adams Rev, Catholic clergyman
AICHBERG C, proprietor California Art Gallery, Pacific ave
Aldrich D M, supervisor
Allan J D, groceries
Amner Thos, machinist and foundry
Anderson C L, physician
Andressen P, tailor
Angstein Henry, barber
Armstrong Thos, saloon
Aston Frank, assessor
Aston P H (Aston & Reynolds)
ASTON & REYNOLDS (P H Aston and Jas A Reynolds), meat market, Locust
AUSTIN ELBERT, president Bank of Santa Cruz County, Pacific ave
Austin L B, groceries
Bailey F E, physician
Bailey J H, operator W U Tel Co
Bailey S H, watches, jewelry, etc
Baldwin A, bootmaker
BANK OF SANTA CRUZ COUNTY, Elbert Austin president, E J Cox cashier, Pacific ave
Barieri Mrs Z (J B Hickman & Co)
Barnet S, clothing
Bartlett S A, supervisor
Bassett C W, agt S C R R
Bausch Henry, brewery
BAVARIA SALOON, Otto Diesing proprietor, Pacific ave
Becker Fred, barber
Bell W A, photographer
BENEDICT N, proprietor Santa Cruz House, Front
Bernheim C H (J Bernheim & Co)
BERNHEIM'S HALL, J Bernheim & Co proprietors, Pacific ave
Bernheim J (J Bernheim & Co)
BERNHEIM J & CO (J, R and C H Bernheim), general merchandise, and proprietors Bernheim's Hall, Pacific ave
Bernheim R (J Bernheim & Co)
Bias W H, city clerk, and real estate
Bird S, bootmaker
Birkenseer Geo, bill poster
Bliss F W, dentist
Bolton A E, attorney-at-law and notary public
Bowman Edward, carriage mfr
Bowman Geo, stoves, tinware and hardware
Bradley O I, blacksmith
Brazer J, books, stationery, and postmaster
Briody E, saloon

JOE POHEIM, THE TAILOR, makes the BEST FITTING Clothes in the State.
CONKLIN BROS., PACIFIC STEAM CARPET BEATING, ALSO WHITENING. 333 TYLER ST., S. F.
INSURE IN THE SUN INSURANCE CO., IT HAS THE SHORTEST & SIMPLEST FORM OF POLICY.
HARDWOOD LUMBER, WHITE BROS., 13 & 15 Main and 14 & 16 Spear st S. F. Counter Tops, Newel Posts, Balusters.

LOUIS BRAVERMAN & CO., Manufacturers of Fine Jewelry & Diamond Work. 119 Montgomery Street, S. F.

Buckley Mrs M, lodgings
Bueb L, saloon
Burke Bart, attorney-at-law
Burns W F, groceries
Butterfield C H, groceries and provisions
CALIFORNIA ART GALLERY, C Aichberg proprietor, Pacific ave
Cappelmann C, liquors
Carro A, bootmaker
Chase Miss Hattie, operator Bay Coast Tel Co
Chace J D, meat market, and mayor
Christal J H, drugs
Clark H A, marble worker
Clark S N, constable
Cohen A, cigar mfr
Cohen E, cigars and tobacco
Conant R, attorney-at-law
Cope Jesse, clothing and furnishing goods
Cope W T, hardware and agricultural implements
"COURIER ITEM," A A Taylor editor and proprietor, Pacific ave
COX E J, cashier Bank of Santa Cruz County, Pacific ave
Cristofanini Ant, liquors
Culverwell E A, dress and cloakmaker
Currier R F, plumber
CURTIS L, justice of peace and ex officio police judge, Front
Dakan Elmer, sheriff
Daniel L A, Transfer Express Co
Davenport J P, justice of peace
Davis C W, carpenter
Dennett W, minister
Devoll P H, agt sewing machines
DeWolfe Mrs E A, stationery and fancy goods
DIESING OTTO, proprietor Bavaria Saloon, and agent Sonoma Wine and Bavaria Brewery, Pacific ave
Doltz Louis, nursery
Drennan S, real estate and insurance agt
Duke W H, supt Santa Cruz Water Co
Dwyre W, councilman
Dymott J, bootmaker
EFFEY ROBERT, teller Bank of Santa Cruz County, Pacific ave
Effey W, watches, jewelry, and sewing machines
Ely F W, furniture
England W P, machinist and gunsmith
Fagen P B, physician
Fargo L L, clerk Pacific Ocean House, and agt Pescadero and San Mateo Stage Line
Farnham E G, feed stable
Fay P & Co (P Fay), drugs
Felker Wm, undertaker
Fellers Lorenzo, clergyman (Methodist)
Field & Son (S W and F F Field), general merchandise
Finkeldey W, groceries
Fischer A, tannery
Fitch A H & Co (A H and C A Fitch), meat market
Fitzgibbons M, meat market
Flagg D S, marble worker
Foster E, blacksmith
Fox Geo P, sign painter
Gadsby B C, paints, oils and ornamental sign painting
Garrett E H (Williamson & Garrett)
GERMANIA HOTEL, J P Krieg proprietor, cor Vine and Locust
GINOCCHIO L. French and California wines, Mission
Goldsby & Jeter (Z M Goldsby and W T Jeter), attorneys-at-law
Goodwin & Martin (A A Goodwin and C C Martin), livery stable
Gordon O L, dentist
Gosliner S, tailor
Green J S, capitalist
Groome T B, saloon
GROVER & CO (J L, S F and D W Grover), lumber and planing mills, foot Pacific ave
Grover D W (Grover & Co)
Grover J L (Grover & Co)
Grover S F (Grover & Co)
Hamlin Chas L, boots and shoes
Handley Miss Katie, millinery and dressmaking
Harris Mrs S, hotel
Hastings Geo, music and jewelry
Hathaway W C, barber
Haug Chris, saloon
Heath & Byrne (C H Heath and C B Byrne), stoves, tinware and hardware
Heitman Henry, tailor
Heyler C J, boots and shoes
Hickman J B & Co (J B Hickman and Z Barieri), restaurant
Hicks A S, harness and saddles
HIHN F A, real estate dealer and proprietor Santa Cruz Water Works, office Park
Hinds Alfred, real estate, insurance and news depot
Hinds P R, city treasurer and collector
HOBBS W H, books, stationery and toys, mosses and shells, superintendent of schools, Pacific ave
Hoffmann C, real estate, insurance and supt Pacific ave S R R
Hoffmann T J, agt S P C R R
Horstman & Co (C W Horstman and H C Veatch), liquors and cigars
Hug J J, drugs
Hunter W T, blacksmith
Husson Frank, fruit and varieties
Jarvis G M, groceries
JENKINS J G, attorney-at-law and notary public, Pacific ave
Kelly Jerry, saloon
Kinsley Martin, supervisor

H. WACHHORST, Jeweler, 315 J Street, Sacramento, Sign of the Town Clock.

The "NEW WHEELER" and "ROYAL ST. JOHN" SEWING MACHINES, No. 30 Second Street, San Francisco, Cal. C. SHAW, General Agent.

CALVIN NUTTING & SON, Tubular Wheelbarrows, Bolt and Bridge Work, 237 Main Street, San Francisco.

ALLEN, TUGGLE & CO., Ship Plank, all kinds, 18 and 20 Spear St., San Francisco.

JOE POHEIM, THE TAILOR, makes the BEST FITTING Clothes in the State.

Kirby R C, tanner
Knight Benjamin, Jr, physician
Kober F, bootmaker
Koehn F, brewery
Kooser Mrs B P, millinery and fancy goods
KRIEG J P, proprietor Germania Hotel, cor Vine and Locust
Kron H, tannery
Kunitz E, soap and gluemaker
Lake Geo P, wagonmaker
Langenbeck John F, bootmaker
Legassick John, bootmaker
Lenhart J L, cabinetmaker
Leonard M, liquors
LESSER J M, attorney-at-law and notary public, Pacific ave
Levy Chas S & Co (Chas S Levy), furnishing goods
Lincoln Chas, livery and feed stable
Lindner E, bootmaker
Lindsey D M, wagonmaker
Litchfield W R, cabinetmaker
Littlefield C L, Express Co
Lloyd W O, musician
Lloyd Mrs W O, shirt-maker
Logan J H, superior judge
Longley Otis painter
Luce —, junk dealer
Lukens E, wagonmaker
Lukes L, propr Bay View Flouring Mills
Lynam W E, boots and shoes
MaKinney H E, county clerk, auditor and recorder
Manor J H, groceries
Manson N, hotel
Martin W H, foundry
Mathews T V, deputy county clerk and court commissioner
McCann F J, attorney-at-law
McCann W, attorney-at-law
McMahan J B, physician
McMenomy J J, liquors
McPHERSON & WALDRON (D McPherson and C W Waldron), proprietors Santa Cruz "Sentinel"
Merrill J M (Merrill & Wright)
Merrill & Wright (J M Merrill and H F Wright), liquors
Meyer John, saloon
MEYRICK & CO (H Meyrick), real estate and insurance, Pacific ave
Meyrick H (Meyrick & Co)
Mitchell Geo, saloon
Morgan F E, physician
Morris Mrs Ella M, photographer
Morriss S I, upholstering and picture frames
Neary Misses (M and K Neary), millinery
Neary P, groceries
Nixon R S, barber
Nolan Mrs E, restaurant
O'Donnell H, dry goods and furnishing goods
OLIVE GEORGE, lumber dealer, foot Pacific ave
Ortiz L, carriage painter
Pacific Avenue S R R, C Hoffmann supt
PACIFIC OCEAN HOUSE, E J Swift proprietor, Pacific ave, (see adv)
Palmtag William, saloon
Patterson J R, constable
Peck N T, constable
Peterson Miss Ada, dressmaking
Peterson A M, harness and saddles
Pierruyue Jos, groceries
Pinani & Bro (J and F Pinani), hotel
Place G W, dry goods and notions
Pope Mrs A, hotel
Porter Miss H R, dressmaking and hair work
Pratschner F, liquors
Proctor F C, clothing
Pundt Peter, saloon
Randall H, boots and shoes
Reardon Miss Mary, dress and cloak making
Recht F, sign painting
Reiderman J H, clergyman (Methodist)
Reynolds Jas A (Aston & Reynolds)
Rhodes W H, gunsmith
Rose A G & Co (A G Rose and M W Whittle), fruits and groceries
Sazar G H, agt Pacific Coast Steamship Co
Santa Cruz Feed-mill, Jas F Simpson propr
Santa Cruz Gas Co, D Tuthill supt
SANTA CRUZ HOUSE, N Benedict proprietor, Front
"SANTA CRUZ SENTINEL," McPherson & Waldron proprietors, cor Pacific ave and Locust
SANTA CRUZ WATER WORKS, F A Hihn proprietor, office Park
Sarmanto Manoel, saloon
Schlobohm H, lodgings
Schwartz L, councilman
Scott F D, groceries
Scott & Jones (J W Scott and A Jones), proprs City Stables
Scott J W (Scott & Jones), councilman
Silva Frank, barber
Simpson Jas F, propr Santa Cruz Feed-mill
Skirm Jos H, attorney-at-law
SPALSBURY E, justice of peace, cor Pacific ave and Locust
Staffler Geo, furniture and undertaker
Steinmetz Chas, county treasurer
Stephens W L, minister
Stern Henry, bakery
Stewart Jos, cigars and tobacco
Storey W D, district attorney
Story & Jordan (—— Story and S Jordan), lumber

MUTUAL LIFE INSURANCE CO., OF NEW YORK. ECONOMICAL MANAGEMENT. CAREFUL SELECTION OF RISKS.

HARDWOOD LUMBER, WHITE BROS., 13 & 15 Main and 14 & 16 Spear Street, S. F. Oregon Ash, Maple and Alder

The "NEW ELDRIDGE" and "ROYAL ST. JOHN" SEWING MACHINES, No. 30 Second Street, San Francisco, Cal. C. SHAW, General Agent.

DANIEL HORCROSS & CO., Military Goods, Regalias, etc., for all Orders, Masonic Temple, No. 6 Post Street, S. F.

Struckmeir L F, merchant tailor
Sutphen C T, attorney-at-law
Swan L, bakery
Swanton A P, livery stable
Sweeny T A, barber
SWIFT E J, proprietor Pacific Ocean House, Pacific ave. (see adv)
SYLVAR JACKSON, proprietor Sylvar's Wine Rooms and Oyster House, Pacific ave
SYLVAR'S WINE ROOMS AND OYSTER HOUSE, Jackson Sylvar proprietor, Pacific ave
Taintor S J, chief of police
Tait J A, plumber
Tanner J G, druggist
TAYLOR A A, editor and proprietor "Courier Item," and general job printing, Pacific ave
Terry H M, grain and flour dealer
Thomas J W, minister
THOMPSON RICHARD, agent Wells, Fargo & Co, and notary public, Pacific ave
Thurber I L, contractor
Tierney Thos, plasterer
Tilden P E, blacksmith
Tilden Mrs P E, dressmaking
Trefry S K, livery stable
Tscheinen Mrs C, dressmaking
Tuthill D, supt Santa Cruz Gas Co
Van Alstine G W, candy mfr
Vaux E P, physician
Walker Thos, constable
Wanzer H, surveyor
Waterman W F W, blacksmith and wagonmaker
Weber Mrs C, dressmaker
Weber H, saloon
Werner C F, saloon
Werner John, harness and saddles
Wheeler T A, agt sewing machines
Wilkin & Co (Mrs M T Wilkin and Mrs M E Jones), news agts
WILKINS HOUSE, P V Wilkins proprietor, Pacific ave
Wilkins Mrs M T (Wilkins & Co)
WILKINS P V, proprietor Wilkins House, Pacific ave, (see adv)
Willett Rev M, clergyman
Willey Henry, hardware, paints, oils and glass
Williams R, horseshoer
WILLIAMSON & GARRETT (J Williamson and E H Garrett), groceries, Pacific ave
Williamson H T, barber
Williamson J (Williamson & Garrett)
Wilson David, clothing and furnishing goods
Witney C, physician
Wright T W, county surveyor
Young E E, fish and poultry
Young M, candy mfr and confectioner
Young W P, meat market and chief engineer fire department
Younger Chas B, attorney-at-law
Zaro Bros (M Zaro), restaurant

PACIFIC OCEAN HOUSE

SANTA CRUZ, CALIFORNIA.

E. J. SWIFT, Proprietor.

STRICTLY FIRST-CLASS.

SAMPLE ROOMS for COMMERCIAL TRAVELERS.

RATES REASONABLE.

H. WACHHORST Repairs Watches, Chronometers and Clocks at Short Notice. 315 J Street, Sacramento, Cal.

CONKLIN BROS., CARPET BEATING & RENOVATING WORKS, 333 GOLDEN GATE AVENUE (TYLER ST.) S. F.

PRISON CELLS. Fences and Bridge Work. 337 Main Street, S. F. CALVIN NUTTING & SON.

ALLEN, TUGGLE & CO. Black Walnut Lumber, 18 and 20 Spear St., San Francisco.

Santa Cruz House,

SANTA CRUZ, CAL.

N. BENEDICT.....Proprietor.

The Cheapest House in the City for the Money. This House is situated on the Plaza, opposite the terminus of the Street Railroad, and in the centre of business.

Rates $1.00 to $1.50 per Day, according to Room.

THE WILKINS HOUSE,

SANTA CRUZ, CAL.

The Best Hotel in the City. First-Class in all Respects.

Located on Pacific Avenue, one block from the Telegraph, Express and P. O.

Having been recently enlarged and refitted, affording superior accommodations to Families and Tourists. All rooms light and sunny, in both suite and single. Spacious grounds connected with the Hotel containing swings and croquet grounds. Street cars pass the door every ten minutes for the beach. **Rates as Low as any other First-Class House.**

Special Rates made with Families. Carriages in attendance at all trains and steamers to convey passengers to the Hotel Free of Charge.

P. V. WILKINS, Proprietor.

SANTA MARGARITA.

MARIN COUNTY. Post-office San Rafael.

BAIN J
Crooke Rev, Father Orphan Asylum
De Valen W H, supt Patent Brick Yard
MORAN P, saloon
Timony A, saloon

SANTA MARIA.

SAN DIEGO COUNTY. Post-office Ballena; 38 miles by stage from San Diego.

Atkinson Henry, farmer and apiarist
Barnett Melancton, apiarist
Brewer W G, farmer
Campbell Robert, apiarist
Casner F M, farmer
Clevenger John, farmer
Earl Frederick, farmer
Etcheverry Don Bernardo, stock raiser
Everett Joseph, farmer
Fessenden Chas P, musician
Hancock John, farmer
Hatfield Abraham, farmer and apiarist
Love Jerome W, farmer
McIntosh Daniel, farmer and stock raiser
Metherell Henry, farmer and apiarist
Stone Seburn, farmer
WARD SAMPSON L, teacher Santa Maria School
Warnock Wm J, farmer
Woodson M C, horticulturist and apiarist

SANTA MARIA.

SANTA BARBARA COUNTY. A post-office, on the San Luis Obispo and Santa Maria Valley R. R., 31½ miles from San Luis Obispo. Population 150.

Abel Henry, harness and saddles
Adams John (Popp, McNeil & Adams)
Adams W L, general merchandise
Amos J D, agt P C Railway
Barry John, bootmaker
Bell B F, hardware, stoves and tinware
BRAUN ROBERT, blacksmith
Bryant E T (Goodwin & Bryant)
Cleneay F W, justice of the peace
Cook R D, livery stable
COOPER J H, attorney-at-law
Crosby Bros (J A and A B Crosby), hotel
DELMONICO HOTEL, M Mullee proprietor, Main
Fleisher M (Kreidel & Fleisher)
GOODWIN & BRYANT (Jas F Goodwin and E T Bryant), general merchandise

JOE POHEIM, THE TAILOR, 724 Market and 203 Montgomery Streets, S. F.
COMBLIN BROS., CARPET BEATING & RENOVATING WORKS, 333 GOLDEN GATE AVENUE (TYLER ST.) S. F.
SUN INSURANCE CO., 415 CALIFORNIA STREET, SAN FRANCISCO.
HARDWOOD LUMBER, WHITE BROS., 13 & 15 Main and 14 & 16 Spear St., S. F. Black Walnut, Spanish Cedar, Veneers.

LOUIS BRAVERMAN & CO., Sterling Silverware and French Clocks. 119 Montgomery St.

H. WACHHORST Invites Attention to his GENUINE STERLING SILVERWARE. 315 J St., Sacramento, Cal.

Goodwin Jas F (Goodwin & Bryant), postmaster
Graves Hugh, liquors
Harris H H, barber
Hart R, blacksmith and wagonmaker
Hecht David, varieties
Hecht D & Co, dry goods and clothing
Holdridge Rev H, clergyman (Methodist)
Jones T & Son (T and S J Jones), stoves, hardware and tinware
KAISER BROS (J and S Kaiser), general merchandise
Kaiser J (Kaiser Bros)
Kaiser S (Kaiser Bros)
KALLMEYER S, apothecary and chemist
Ketcham D H, physician
KREIDEL & FLEISHER (S Kreidel and M Fleisher), general merchandise and agents Wells, Fargo & Co
Kreidel S (Kreidel & Fleisher)
Laird J, constable
Lierly W, livery stable
Livingstone H D, physician
McNeil Archie (Popp, McNeil & Adams)
Miller J S, physician
MULLEE M, proprietor Delmonico Hotel, Main
Newman F, harness and saddles
Popp Geo (Popp, McNeil & Adams)
POPP, McNEIL & ADAMS (George Popp, Archie McNeil and John Adams), proprietors Santa Maria Flouring Mills
Rule W H, fruits and confectionery
Sansom A, constable
SANTA MARIA FLOURING MILL CO, Popp, McNeil & Adams proprietors
Santa Maria Lumber Yard, Geo Smith manager
SCHUSTER A C, wagonmaker
Sedgwick Chas, meat market
Sedgwick Geo E, hotel
Simmons E M, physician
SMITH JOHN, saloon and restaurant
Squires W W, constable
Thornburg M, justice of the peace, notary public and real estate
Utley L, meat market
Utley & Morris (Miss F Utley and L Morris), millinery and dressmaking
Vincent Mrs J M, confectionery
WEBER R, tinware, plumbing and general jobbing

SANTA MONICA.

Los Angeles County. A post, express and telegraph office. It is a resort for tourists and pleasure-seekers, on the ocean beach, 15 miles from Los Angeles, with which it is connected by a railroad. The climate is very fine and the country is picturesque. It has a population of 500, and is in a prosperous condition.

Bassett Albert, liquors and fruits
Bohme Geo, stoves and tinware
BOYCE M B, attorney-at-law, justice of the peace, notary public, insurance agent and postmaster
Bright & Eckert, saloon
Brousseau Miss Kate, teacher
Butts Geo T, bakery and saloon
Central House, E D Suits, propr
CHAPIN E K, agent Wells, Fargo & Co
CHAPIN M E, groceries, stationery, books, etc
Collins Mrs Kate, boarding
Cool W, minister (Methodist)
Cudehy John, saloon
Cushing O F, agt L A & I R R and mgr W U Tel Co
Donald J, agt Santa Monica Land Co
Elliot J S, physician
Flores Wm, truck and draying
Gaddy M R, livery stable
GIROUX H & BRO (H and L G Giroux), groceries and liquors
Greene James, bakery and groceries
Hodgson J H (Scott & Hodgson)
Huie J M, blacksmith
Jackson Wm, meat market
Jefferies J P, physician
Johnson J S, meat market
Lucas James, farmer
Morgan John C, attorney-at-law
Mountain John, saloon
Perry Franklin, barber
Rapp William, liquors
Rogers Geo I, constable and collector
Sadlier Frank A, saloon
SALGADO & GARCIA, (J Salgado and E Garcia), saloon
Salgado J (Salgado & Garcia), hairdresser
SANTA MONICA HOTEL, Scott & Hodgson proprietors, (see advertisement)
Santa Monica Bath House, Mrs G Waller propr
Santa Monica Land Co, John Donald
SCOTT & HODGSON (J W Scott and J H Hodgson), proprietors Santa Monica Hotel
Scott J W (Scott & Hodgson)
Seaman W W, teacher
Suits E D, hotel
Tell W, liquors, fruits and livery stable
Thompson W, minister (Presbyterian)
Twitchell C C, restaurant and boarding-house
Vawter W D & E J (W D and E J Vawter), general merchandise

The "ROYAL ST. JOHN" SEWING MACHINE, No. 30 Second Street, San Francisco, Cal. C. SHAW, General Agent.

PRISON CELLS. Fences and Bridge Work. 227 Main Street, S. F. CALVIN NUTTING & SON.

ry St.

d by a
e and
has a
osper-

ustice
rance

o & Co
onery,

nd mgr
and Co

l L G
ies

ector
Salgado
, hair-
cott &
vertise-
G Wal-
onald
cott and
ta Mon-

y stable
terian)
oarding-
E J Vaw-

& SON.

The "ROYAL ST. JOHN" SEWING MACHINE, G. SHAW, General Agent, No. 30 Second Street, San Francisco, Cal.

bu
Ap
Ph

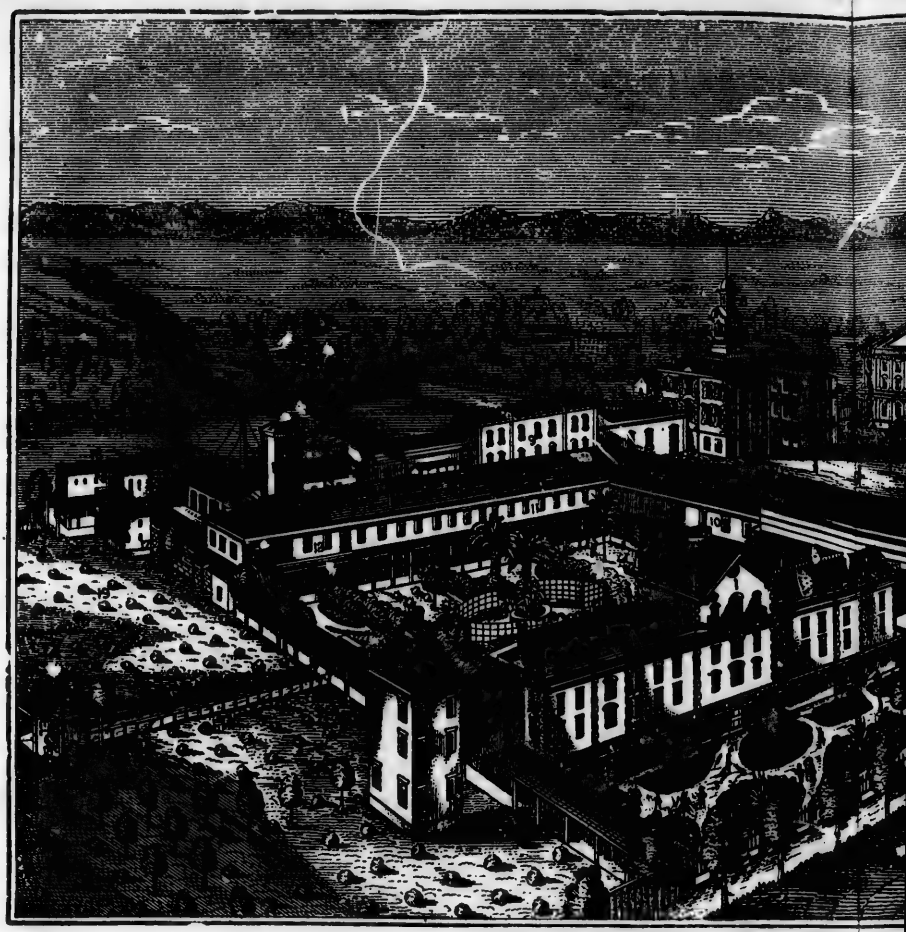

BIRDSEYE VIEW OF SANTA CL

1. Teachers' Residence.
2. Old Mission Church.
3. M sion Cross.
4. Students' Chapel.
5. Exhibition Hall.
6 and 7. Contemplated Additions.
8. Scientific Departments
9. Literary and Commercial Department.
10. Clothes-room.
11. Infirmary.
12.
13.
14.
15.
16.

Santa Clara

Santa Clara, Ca

This Institution was founded in 1851, and in 1852 was incorporated w
buildings, with extensive shady play-grounds, covered gymnasiums, swimmin
Apparatus, and valuable collections of Mineralogy and Geology. It has, als
Photography and Commercial Business. For the latter a new building 186x40 h

Diplomas are given in two departments—the Classical and Scientific—and Certificates in the Commercial cours

—— TERMS: —

(Payable Semi-Annually in A

Matriculation Fee, to be paid but once.....

Board, Lodging, Tuition in all branches, **Washing and Mending of Linen, School Baths, etc., per session of ten months**.....

Descriptive Catalogue of the College may be had free on application.

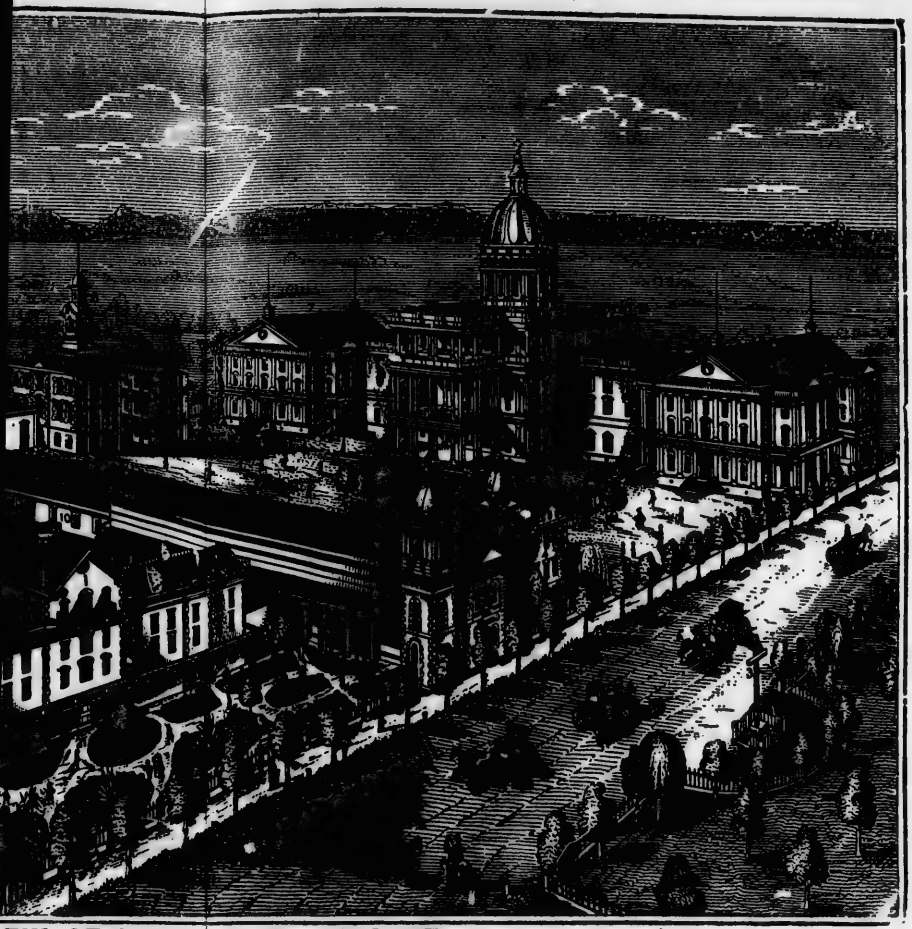

EW OF SANTA CLARA COLLEGE.

Additions.
s
rcial Department.
12. Library.
13. Printing Office.
14. Steam Laundry.
15. Waterworks.
16. Bakery, Tailor's and Shoemaker's Shop.
17. Machine Shop.
18. St. Joseph's Shrine.
19. Vineyard.
20. Garden and fish pond.
21. Front park.

lara College,

Clara, California.

52 was incorporated with the privilege of a University. It occupies six large gymnasiums, swimming pond, etc. It possesses a most complete Philosophical Geology. It has, also, practical schools of Assaying, Surveying, Telegraphy, new building 186x40 has just been finished, that leaves nothing to be desired.

rtificates in the Commercial course.

— TERMS: —

le Semi-Annually in Advance:)

..... $ 15 00

nding of Linen, School Stationery, Medical Attendance and Medicine,

..... 350 00

REV. J. PINASCO, S. J., President.

ALLEN, TUGGLE & CO., CABINET WOODS OF ALL KINDS, Nos. 18 and 20 Spear Street, San Francisco.

JOE POHEIM, THE TAILOR, 724 Market and 203 Montgomery Streets. S. F.

MUTUAL LIFE INSURANCE CO., OF NEW YORK, A. R. FORBES, General Agent. 214 SANSOME ST., S. F.

Santa Monica Hotel

SANTA MONICA, CAL.

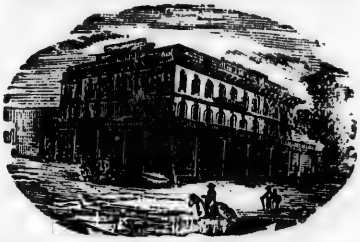

SCOTT & HODGSON, Proprietors.

A Summer and Winter Resort on the sea-coast, 17 miles from Los Angeles. 60 Bath Houses on the Beach in front of Hotel, with hot and cold salt and fresh water.

COMPARATIVE TABLE OF TEMPERATURE.

Place.	Jan.	July.	Latitude.
Santa Monica	58	65	34°.00′
Santa Barbara	56	66	34°.24′
Monterey	52	58	36°.36′

SANTA PAULA.

VENTURA COUNTY. A post-office. The young and thriving village of Santa Paula is located 15 miles east of San Buenaventura and 30 miles from Newhall, on the Southern Pacific R. R.

The town is situated on the north side of the Santa Clara Valley near the junction of the Santa Paula, a beautiful mountain stream, that empties into the Santa Clara River.

The town has a fine Methodist Church, water works, fruit dryer, and the Farnor Canal and Water Company's Ditch pass through the place.

Being in the centre of the semi-tropic orange belt of Ventura County, and near the extensive oil wells of the Ex Mission, Oil Center and Herculanium, it is shortly destined to be one of the most thriving business towns in Southern California. Oranges, lemons, apricots, peaches, apples, and all the semi-tropic and other fruits flourish abundantly, while the lands in the vicinity of the town are remarkably productive of corn, barley, wheat, beans and all kinds of vegetables. Lands are worth from $50 to $200 per acre. Population 450.

BAKER C N, Santa Paula Hotel
Blanchard & Bradley, flour-mill, stock raiser and fruitgrower
Brown W, blacksmith
Boor E, teacher
Berry Mrs I O, dressmaker
Butcher Mrs Annis, dressmaker
Coffman Ike, constable
Coffman Martin, vegetables and fruit
Cohm M, general merchandise
Corey John G, apiarist and commission merchant
Crandall A, wagonmaker
Easley Warham, nurseryman
Faddies Miss M, teacher
FORBES B O, postmaster and agent Wells, Fargo & Co and general merchandise, (see adv)
Golding Thos, carpenter
Gordon W A, liquors
Granger Miss C, dressmaker
Gray Alex, fruit grower and florist
Gruwall O P, boots and shoes
GUIBERSON IDELL, groceries and provisions
Guiberson Rev S B, clergyman (Methodist)
GUIBERSON S P, physician and druggist, justice of the peace and notary public
Hector Z, blacksmith
Ireland Eugene, contractor and builder

HARDWOOD LUMBER & WAGON STOCK, WHITE BROS., 13 & 15 Main and 14 & 16 Spear St, S. F.

DANIEL NORCROSS & CO., Military Goods, Regalias, etc., for all Orders, Masonic Temple, No. 6 Post Street, S. F.

Lawton C H, clergyman
Peralto Julio, butcher
Ranson E, carpenter
Scott John, dry goods
Sewell G G, dairyman and cheesemaker
Skinner L, general merchandise
Tanner Gilbert, expressman
McMillan P, livery stable
Tanney C M, cabinetmaker
Varner C L, miller
Warring I H, book-keeper and accountant
Wilkerson S, blacksmith

B. O. FORBES,
SANTA PAULA..... .....CALIFORNIA
Keeps a general assortment of
Groceries & Provisions
Cutlery, Stationery, Etc.
Also, a splendid stock of TOBACCO and CIGARS constantly on hand
AT THE POST-OFFICE.

SANTA R[illegible].

MONTEREY COUNTY. A post-office, on a stage road, 3 miles from Salinas.

Archer S M, physician and surgeon
Brandt Joseph, saloon
Castro M A, liquors
Elliott W W, painter
Hubbard P G, blacksmith
IRVINE SAMUEL, groceries and postmaster
Sota R M F, attorney-at-law

SANTA ROSA.

SONOMA COUNTY. A post, express and telegraph office, situated on the north side of Santa Rosa Creek, and about 2 miles from the foothills. Population about 5,000.

It is the county seat, and was laid out as a town by F. G. H. [illegible]man, Julio Carrillo and their associates in 1852. To the south, west and north lie the splendid valleys of Petaluma, Santa Rosa and Russian River, unexcelled for productiveness in the State, and filled with a prosperous population. The climate is mild and equable, and the soil produces crops every year—the dry seasons being the best in this valley. The public schools have two commodious buildings, with a numerous corps of teachers. There are also two fine collegiate buildings, eight churches, one foundry and machine shop, one first-class woolen mill, two tanneries, one flouring-mill, one planing-mill, and numerous carriage and smith shops. The *Santa Rosa Republican*, the *Sonoma Democrat*, *Daily Republican*, and the *Daily and Weekly Equal Rights* newspapers are published here. The plaza is one of the finest in the State, and the location of the city is unexcelled for beauty. Its main trade is derived from the vineyard and agricultural interests of the locality.

Abendroth F, merchant tailor
Acker R W, county supervisor
Ackley H C, agt Wheeler and Wilson Sewing Machines
Adams Mrs E G, dressmaker and agt for Domestic Patterns
Adams Rev George, Methodist clergyman
Aiken Mat, county treasurer
Allen Darwin C, attorney-at-law and notary public
Allen Geo F, county supervisor
Allen Henry, wagonmaker
Allen S I (Burger & Allen)
Allison Misses L L and M, dressmakers
A O U W Hall
ARMSTRONG J B, editor "Santa Rosa Republican," near cor Mendocino and 5th, (see adv)
Atkins W G, liquors
Atterbury A, groceries
ATTERBURY W B, cashier Santa Rosa Bank, Exchange
Baker Henry (Baker & Ross)
Baker & Ross (Henry Baker and Robert Ross), wagonmakers, blacksmiths and horseshoers
Baker William, blacksmith
Bane C H (Dickson & Bane)
Bane D C, capitalist
Baxter & Morey (T P Baxter and J W Morey), stoves, tin and hardware and agricultural implements
Baxter T P (Baxter & Morey)
Becker Wm, blacksmith
Benbow E M, painter
Bertolani Bros, variety store, cigars and tobacco
Bew Geo, groceries
Bither M P, expressman
Black Jos, mgr canned goods and dried fruit mfy
Bloomington L J, tailor
Body & Head, blacksmiths
Bompus C H, architect, contractor and builder
Bond W H, under sheriff
Boyce J F, physician
Breslauer B, X L N T Clothing House
Brosnahan C H, painter
Brown John, attorney-at-law and justice of the peace
Bryant W J, grocery
Buckland L H, harness and saddlery
Bumbaugh C M, painter

H. WACHHORST Repairs Watches, Chronometers and Clocks at Short Notice. 315 J Street, Sacramento, Cal.
CONKLIN BROS., PACIFIC STEAM CARPET BEATING, ALSO WHITENING. 333 TYLER ST., S. F.
CALVIN NUTTING & SON, GIRDERS, JAIL AND FENCE WORK, 227 Main Street, San Francisco.

ALLEN, TUGGLE & CO., SPANISH CEDAR, 18 & 20 Spear St. San Francisco.

JOE POHEIM, THE TAILOR, 724 Market and 203 Montgomery Streets, S. F.

INSURE IN THE SUN INSURANCE CO., IT HAS THE SHORTEST & SIMPLEST FORM OF POLICY.

Burckhalter Mrs A, millinery and dressmaking
BURCKHALTER J, attorney, Court House, 4th
Burckhalter O'Kane, carpenter
Burger & Allen (C H Burger and S I Allen), butchers
Burger C H (Burger & Allen)
Burnett Rev G O, clergyman (Christian Church)
Burnett Mat, attorney
BURRIS L W, assistant cashier Santa Rosa Bank, Exchange ave
Byington H W, livery stables
Byrnes' Hotel, M Byrnes proprietor
Byrnes M, hotel
Calderwood A, detective and deputy sheriff
Caldwell F M, dentist
Caldwell G C (McGregor & Caldwell)
Callan Miss M, dressmaker
Campbell J J, confectionery
CAMPBELL J T, attorney, cor 4th and Mendocino
Campbell J W, street commissioner
Carithers D N, dry and fancy goods, clothing, boots and shoes, caps, groceries, etc
Carters Mrs, boarding-house
Centennial Spring Bed Bottom, Geo Luce mfr
Chamberlain David, capitalist
Childers Joseph, plasterer and bricklayer
Christal B F, blacksmith
CLARK J P, mayor, and livery stable, cor 2d and Main
Cole H, dentist
COLGAN E P (Smith & Colgan) 4th
Connelly M W, county jailer
Conrad Charles, restaurant and bakery
Conway Father, clergyman (Catholic)
Cooper W M, capitalist
Cowen Philip, books, stationery, fancy goods, and crockery
Cox Captain, capitalist
Craine Miss Ella, millinery and dressmaking
Crane Mrs, glove mfr
Crane J, vegetables and poultry
Crane Robt, supervisor
Creagh M, bootmaker
CROPLEY H M (Cropley & Son), foot 6th
CROPLEY & SON (Wm and H M Cropley), tannery, foot 6th
CROPLEY WM (Cropley & Son), foot 6th
Cruthers B, furniture, bedding, window shades, etc
Davis McKinsey, restaurant
Davis Milo S, undertaker
Davis Mrs M, sewing school
Davis Press, surveyor and civil engineer
DAVIS W S, general collector, cor 4th and Mendocino
Decoe Prof T C, University of Music
Demetz Henry, fruits, vegetables, and confectionery
Denman F H, county surveyor and civil engineer
DE TURK I, viticultural commissioner of Sonoma District, and proprietor Santa Rosa Winery
Dickson & Bane (J M Dickson and C H Bane), general dry goods, etc
Dickson J M (Dickson & Bane)
Dimick F M, clergyman (Presbyterian)
Dinwiddie J L, sheriff and tax collector
Doran A (Doran & Co)
Doran & Co (A and M M Doran), variety bazaar
Doran M M (Doran & Co)
Dout J, painter
Duffy Thos, saloon
Dugan P S, bootmaker
Dunbar J W (Taylor & Dunbar)
EAGLE HOTEL, W H Moxon proprietor, Main bet 2d and 3d
Elite Boot and Shoe Store, W E Healy propr
"EQUAL RIGHTS WEEKLY," W O Howe editor and proprietor, 193 4th
EUREKA HAIR PRESERVER, A Morgenstein manager, Occidental Hotel
Farmer C C, pres Santa Rosa Mfg Co, and councilman
FARMER E T, president Santa Rosa Bank, and treasurer Santa Rosa Manufacturing Co, Exchange ave
FASHION STABLE, J P Clark proprietor, cor 2d and Main
Faulkener R D, attorney-at-law
Fick J F, liquors
Field M C, clergyman (Methodist)
Finlaw Wm, physician
Fisher A L (Fisher & Kinslow)
Fisher & Kinslow (A L Fisher and J F Kinslow), marble and granite works
Ford & Johnson, soda works
Ford J R, groceries
FRAZEE C D, druggist and apothecary, 223 4th
Frehe Louis, bootmaker
FROST C W (Frost & Hillis), 197 4th
FROST & HILLIS (C W Frost and J A Hillis), real estate agents, 197 4th
GARDELLA C L, Hotel D'Italia Unita, 6th near Railroad Depot
Gardner L B, jeweler
Germania Beer Hall, John Ronsheimer propr
Germania Hotel, John Haas propr
Glenn J H, general merchandise
Glenn J H, hay, grain and wood and councilman
Glispin James (Glispin & Marvin)

HARDWOOD LUMBER, WHITE BROS., 13 & 15 Main and 14 & 16 Spear Street, S. F. Wagon Stock, Cabinet Woods, etc.

CONKLIN BROS., PACIFIC STEAM CARPET BEATING, ALSO WHITENING. 535 Fifth St., S. F.

LOUIS BRAVERMAN & CO., Manufacturers of Fine Jewelry & Diamond Work. 119 Montgomery Street, S. F.

H. WACHHORST Has a Magnificent Assortment of CHAINS, CHATELAINES, etc. 315 J Street, Sacramento, Cal.

THE "NEW REMINGTON" SEWING MACHINE, C. SHAW, General Agent. No. 30 Second Street, San Francisco, Cal.

Glispin & Marvin (J Glispin and W R Marvin), groceries
Goldfish B (Wise, Goldfish & Co)
Goodwin C B, barber
Gordon H C, shooting gallery
GRAND EXCHANGE, Frank Kelly proprietor, cor 3d and Main
GRAND HOTEL, William Montgomery proprietor, cor 3d and Main
Gray J W, butcher
Great Western Dry Goods House, Dickson & Bane proprs
Green G O, agt S F & N P R R
Grissom Wm, constable
Grosse Guy E, broker in real estate
Grove Chauncy C, surveyor
Haas John, Germania Hotel
Hall Geo, reporter
HALTINNER JACOB, Santa Rosa Brewery, cor 2d and Wilson
Hardin Col J A, capitalist
HARRINGTON A S, furniture, second hand and junk store, 44 Mendocino
Harris T M, constable
Hartford, Fireman's Fund, Imperial, Northern Queen, and London insurance companies, B M Spencer agt
Healy W E, propr Elite Boot and Shoe Store
Heisel Paul, bootmaker
Heiser R (J Mather & Co), Santa Rosa Flouring Mills
Henley Barclay (Henley, Whipple & Oates
Henley, Whipple & Oates (Barclay Henley, E L Whipple and Jas W Oates), attorneys
H rvey N B, blacksmith
Hesse F W, gun and locksmith
HILLIS J A (Frost & Hillis), 197 4th
Hirth Fred, butcher
HOAG & DAVIS (O H Hoag and W S Davis), general insurance, cor 4th and Mendocino
HOAG O H, attorney and notary public, cor 4th and Mendocino
Hodgson R, tailor
Hodkins M W, glove mfr and furnishing goods
Hoffer Chas, city clerk
Hoffer F, restaurant and bakery
Holman John, city assessor
Holt W A S, painter
Home Mutual Fire Insurance Co, Thos L Thompson mgr
Hood George, watchmaker and jeweler
HOPPER THOS, vice-president Santa Rosa Bank, Exchange ave
Hoskins T D (Thompson & Hoskins)
HOTEL D'ITALIA UNITA, C L Gardella proprietor, 6th near Railroad Depot
HOWE W O, editor and proprietor "Equal Rights" and city auctioneer, 193 4th, (see adv)
Ingham Andrew H, plasterer
I X L, Moral Bros proprs (N and S Moral), general merchandise
Jacobs M, tailor
Jarvis G, blacksmith
Johnson Mrs Melville, principal Kindergarten School
Jones Rev, clergyman (Methodist)
Johnson Geo A, attorney-at-law
JOOST PETER, billiard saloon and liquors, nr R R Depot
Jud Christian, saloon
Keim B F, expressman
Kelly Frank, propr Grand Exchange
Kerr R A, bootmaker
Keser L, Jr, harness, saddles, etc
Kessing J B, dry goods and groceries
Kindergarten School, Mrs Melville Johnson principal
Kinslow J F (Fisher & Kinslow)
Kirsza J, barber
Klutes' Hall
Knobel Tony, saloon
Koch August, barber
Koethen Adolph, art school
Kopf & Muller (Wm Kopf and J Muller), new and second-hand furniture
Kopf Wm, cabinetmaker
Korbel Bros (Frank, Jo and Antoine Korbel), lumber
KRONCKE HENRY, Santa Rosa Planing Mills, cor Wilson & 6th
Kurlanders J, cigars and tobacco
Label I, cigars and tobacco
Lamkan Rev August, clergyman (Methodist)
Laughlin A D, attorney, notary public and justice of peace
Lee Wm & Bro (Wm H and Chas Lee), expressmen
Lehman Geo, painter
Letold J G, st ves, tin and hardware
Lewis Geo W, county assessor
Liebman & Co, (L Liebman), dry goods
LIVERY STABLE, J P Clark proprietor, cor 2d and Main
Lomont A A, painter
LOUCKS A H, saloon, liquors and reading room, 43 Mendocino
Luce Geo, mfr Centennial Spring Bed Bottom
Ludwig J, lumber
Ludwig T J, architect and builder, lumber, shingles, etc, and plumber and gas-fitting
Magnolia House, H L Mullikan propr
Mahon Rev W, clergyman (Methodist)
Martin Misses M E and F A, millinery and dressmaking
Marvin W R (Glispin & Marvin)
Mather J (J Mather & Co)

CALVIN NUTTING & SON, Manufacturers all kinds IRON WORK, 237 Main Street San Francisco.

ALLEN, TUGGLE & CO., OAK PLANK, 18 and 20 Spear St., San Francisco.

For THE BEST FITTING SUIT OF CLOTHES go to JOE POHEIM, the Tailor.

McCONNELL WM E (Rutledge & McConnell), 217 4th
McConochie R, marble and granite yard
McCumiskey J, boots and shoes
McDONALD MARK L, president Santa Rosa Water Works, 243 4th
McGee J H, attorney-at-law
McGeorge Robert, livery stable and mail contractor
McGregor & Caldwell (F McGregor and G C Caldwell), blacksmithing
McGregor Frank (McGregor & Caldwell)
Mead James A, county supervisor
Mead W H, constable
Meal W W, Jr, Santa Rosa Ice Works
Menefer James M, painter
METCALF S W, manufacturer Metcalf Patent Chaise and carriage builder, cor 3d and Hinton ave
METZGER WM, Santa Rosa Brewery, cor 2d and Wilson
Meyer J C, tailor
Miller Mrs, dyeing and scouring
Miller John, wagonmaker and blacksmith
Milliken H L, hotel and feed stable
MITCHELL J H, carriage manufactory, general blacksmithing, and feed-mill, cor 4th and A
MOLLER HENRY, reading room and liquors, 203 4th
MONTGOMERY WM, Grand Hotel, cor 3d and Main
Moral Bros (N and S Moral), gen mdse
Moral N (Moral Bros)
Moral S (Moral Bros)
MORGENSTERN ALBERT, hairdresser, Occidental Hotel
Morey J W (Baxter & Morey)
Morris W H, saloon
Morrison Oscar, drug store
Morrow Jas Jr, stoves, tin, hardware, and pumps
Morse E E, supervisor
Morse J M, painter
MOXEN WM H, Eagle Hotel, Main bet 2d and 3d
Muller J (Kopf & Muller)
Muether Frank, cigar mfr
Mutc Henry, saloon
NAGLE EDWARD, liquors and club room, Exchange ave
Nagle F G, searcher of records, conveyancer, and notary public
Neece A, p stmaster
Newman O M, cigars and tobacco
Neyce J H, searcher of records
Nippert Paul M, insurance agt
NOONAN GEO P, cashier Savings Bank, Exchange ave
Noonan P H (Noonan & Towey)
Noonan & Towey (P H Noonan and P Towey), butchers
Oates James W (Henley, Whipple & Oates)
Occidental Market, Noonan & Towey proprs
Offett J W, dry goods and notions
O'Rear & Smith (W E O'Rear and A H Smith), groceries
O'Rear W E (O'Rear & Smith)
OVERTON A P, president Savings Bank, Exchange ave
OVERTON JOHN P, assistant cashier Savings Bank, Exchange ave
Pacific Methodist College, Rev W A Finley pres, O H Roberts prof of languages, Clarke W Reynolds prof of music
Palace Saloon, W H Morris propr
Palmer S G, boots and shoes
Peck & Shorey, carpenters
Peery T E, groceries
Peugh Thomas, city express
Phelps C L, painter
PHOTOGRAPH GALLERY, Mathieu Schram proprietor, 186 4th
Pioneer Hotel, Mrs E Johnson
Plaza Drug Store, Oscar Morrison
PORTER W W, attorney, cor 4th and Mendocino
Post-office, A Neece postmaster
Pressley J G, superior judge
Prince M, auctioneer and commission merchant, and furniture
PROCTOR & REYNOLDS (T J Proctor and W D Reynolds), Pacific Land Office, 42 Mendocino, (see adv)
Proctor T A, agt W, F & Co
PROCTOR T J (Proctor & Reynolds), 42 Mendocino
Public Library
Quackenbush Mrs S A, furnishing goods, boots and shoes
Quinlan Martin, attorney-at-law
Rabb Miss, dressmaking
Rankin C Y, clergyman (Methodist)
REA T L, photographer, 3d opp Plaza
REED J H, livery stable, cor 5th and Mendocino, (see adv)
Reed W C, druggist and councilman
REYNOLDS W D (Proctor & Reynolds), 42 Mendocino
Richardson Bros, city express
Ridgeway J, capitalist
Riley A W, capitalist
RONEY J M, importer, wholesale and retail liquors, 175 4th
Ronsheimer John, liquors
Ross Robert (Baker & Ross)
Royal J E, harness and saddlery
RUE J B, sec Santa Rosa Water Works, 243 4th
RUTLEDGE & McCONNELL (Thomas Rutledge and W E McConnell), attorneys, 217 4th

MUTUAL LIFE INSURANCE CO., OF NEW YORK, F. S. WINSTON, Prest. CHEAPEST AND BEST. See Adv. Page.

THE "NEW REMINGTON" SEWING MACHINE, No. 30 Second Street, San Francisco, Cal. C. SHAW, General Agent.

HARDWOOD LUMBER. WHITE BROS., 13 & 15 Main and 14 & 16 Spear St. S. F. Boat Stock, Oak Plank and Timber.

ODD FELLOWS' SUPPLIES, Flags, Banners, etc., at NORCROSS & CO., Masonic Temple, No. 6 Post Street, S. F.

RUTLEDGE THOMAS (Rutledge & McConnell), 217 4th
Sacry D S, general variety store
Sahl Christian, general merchandise
St Ursula Academy, Sister Xavier superioress
SALOON AND CLUB ROOM, Edward Nagle proprietor, Exchange ave
SANTA ROSA BANK, E T Farmer president, Thos Hopper vice-president, W B Atterburry cashier, L W Burris assistant cashier, Exchange ave
SANTA ROSA BREWERY, Metzger & Haltinner (Wm Metzger and Jacob Haltinner), proprietors, cor 2d and Wilson
Santa Rosa City Flouring Mill, J Mather & Co (J Mather and R Heiser), proprs
Santa Rosa Fruit Canning Co, Joseph Black propr
Santa Rosa Gas Co, John A Paxton pres, E A Shackelford supt and sec
Santa Rosa Ice Works, W W Neal Jr propr
Santa Rosa Land Agency, Thompson & Hoskins mgrs
Santa Rosa Library Association
SANTA ROSA LIVERY STABLE, J H Reed proprietor, cor 5th and Mendocino
Santa Rosa Mfg Co, C C Farmer pres, E T Farmer treas, cassimeres, tweeds, flannels, etc
Santa Rosa Normal School, Prof Alex C Means principal
SANTA ROSA OCCIDENTAL HOTEL, C A Tupper & Son proprietors, cor 4th and B, (see adv)
Santa Rosa Pioneer Hotel, Mrs E P Johnson propr
SANTA ROSA PLANING MILLS, Henry Kroncke proprietor, cor Wilson and 6th
"SANTA ROSA REPUBLICAN" (daily and weekly), J B Armstrong editor, nr cor Mendocino and 5th
Santa Rosa Seminary, Misses Chase principals
Santa Rosa Soda Works, P J Sullivan & Co proprs
Santa Rosa Steam Woolen Mills
Santa Rosa Street Car Co, M L McDonald pres
SANTA ROSA WATER WORKS, Mark L McDonald president, San Francisco, J B Rue secretary, 243 4th
SANTA ROSA WINERY, I De Turk proprietor
Savage Bros (S L and C W Savage), dentists
Savage C W (Savage Bros)
Savage S L (Savage Bros)
SAVINGS BANK OF SANTA ROSA, A P Overton president, W S M Wright vice-president, Geo P Noonan cashier, John P Overton assistant cashier, Exchange ave
Scheeline M (Scheeline & Taft)
Scheeline & Taft (M Scheeline and H D Taft), general dry goods, clothing, boots, shoes and groceries
Schmidt C H, barber
Schmidt John, saloon
SCHRAMM MATHIEU, photographer, 186 4th
Schran Frank, carriagemaker
Segelken E A, grocery and councilman
Shannon A G, attorney
Shearer M M, physician
Shelton D, blacksmith
Sheppard J A, clergyman (Episcopalian)
Shooting Gallery, H C Gordon propr
Smith A H (O'Rear & Smith)
SMITH & COLGAN (Wm P Smith and E P Colgan), general blacksmiths and horseshoers, cor 4th and A
Smith John, liquors
Smith R P, physician
Smith T W, variety store
SMITH WM (Smith & Colgan), cor 4th and A
Smyth Chas S, supt public schools
Smyth Edwin H, paints, oils, varnishes and glass
SONOMA COUNTY AGRICULTURAL PARK ASSOCIATION, James P Clark president, Geo P Noonan treasurer, Charles Hoffer secretary, office Court House
Sonoma County Farm (for indigent persons), J Claypool supt
Sonoma County Soda Works, Johnston & Ford proprs
"SONOMA DEMOCRAT," T L Thompson editor, w s Plaza
Spencer & Armstrong (L Armstrong and B M Spencer), groceries
Spencer B M (Spencer & Armstrong), and insurance agt
Spinel B, fruits and vegetables
Stahl C, general merchandise
Stuart A B, physician
Stuart Chas D, attorney
Stuart Mrs, physician
Sullivan P J & Co, Santa Rosa Soda Works
Swansen N, tannery
Swett Frank H, gen insurance agt
Swett H K, candy factory
Taft H D (Scheeline & Taft)
Taft Rev S A, clergyman (Baptist)
Taylor & Dunbar (J H Taylor and J W Dunbar), dry and fancy goods
Taylor J H (Taylor & Dunbar)
Temple Jackson, superior judge

H. WACHHORST'S Selection of JEWELRY is the Rarest in the State No. 315 J St., Sacramento, Cal.
CONKLIN BROS., PACIFIC STEAM CARPET BEATING, ALSO WHITENING. 333 TYLER ST. S. F.
PRISON CELLS, Cemetery Fences, etc., No. 337 Main Street, S. F. CALVIN HUTTING & SON.

ALLEN, TUGGLE & CO., CHERRY LUMBER, 18 & 20 Spear St. San Francisco.

THIRD STREET PHOTOGRAPH GALLERY, T L Rea proprietor, 3d opp Plaza
Thompson C H, physician
Thompson & Haskins, real estate
Thompson Robt A, county clerk
THOMPSON T L, editor Sonoma "Democrat" and councilman, west side of Plaza
Thompson Thomas L (Thompson & Hoskins)
Towey P (Noonan & Towey)
Trembley A, carriage maker and blacksmith
Triebig L G, merchant tailor
TUPPER C V (G A Tupper & Son), cor 4th and B
TUPPER G A (G A Tupper & Son), cor 4th and B
TUPPER G A & SON, Occidental Hotel, cor 4th and B, (see adv)
VANDERHOOF M V, carriage and sign painter, cor 4th and A
Van Doren Wm H, flour, feed and commission store, etc
Waite W W, saloon
Warboys J W, druggist
Ware A B, district attorney
Welch Mrs M T, milliner
Wells, Fargo & Co, T A Proctor agt
Weller S, blacksmith and wagonmaker
Wells S, painter
Whipple E L (Henley, Whipple & Oates)
White John M, marshal
Wilde S, bootmaker
Wiley J N, dentist
Williams C H, general groceries
Wilson H S, attorney-at-law
WILSON MRS S A, dressmaking, 47 4th
Wilson Wm (Wise, Goldfish & Co)
Wise, Goldfish & Co (H Wise, B Goldfish and Wm Wilson), carpets and general merchandise
Wise H (Wise, Goldfish & Co)
Wise & Goldfish, tannery
Wood Ben S, county recorder and auditor
Wood Ralph, attorney-at-law
Wood W M, saloon
Wright A S, physician
Wright C A, books and stationery
WRIGHT W S M, vice-president Savings' Bank, Exchange ave
YOUNG LADIES' SEMINARY, Misses M E and Ada Chase principals, Cottage ave

SANTA ROSA LIVERY STABLE,

J. H. REED, Proprietor.

Cor. Fifth and Mendocino Streets, Santa Rosa, Cal.

Carriages and Livery of all Kinds.

Orders left at the Stable promptly attended to. Terms Reasonable.

T. J. PROCTOR. **PROCTOR & REYNOLDS,** W. D. REYNOLDS.

AGENTS

PACIFIC LAND OFFICE

42 MENDOCINO STREET, Opposite Court House, **SANTA ROSA, CAL.**

Farms and City Property sold or exchanged. Houses Rented and Rents Collected at Lowest Rates. Satisfaction guaranteed in all business transactions. **Money Loans Negotiated.**

HARDWOOD LUMBER, WHITE BROS., 13 & 15 Main and 14 & 16 Spear St, S. F. Black Walnut, Spanish Cedar, Veneers.

JOE POHEIM, THE TAILOR, makes the BEST FITTING Clothes in the State.

SUN INSURANCE CO., IS THE FAVORITE FIRE AND MARINE COMPANY ON THE COAST.

CONKLIN BROS., PACIFIC STEAM CARPET BEATING, ALSO WHITENING. 335 FIFTH ST. S. F.

THE DAILY AND WEEKLY

EQUAL RIGHTS

GREENBACK, LABOR ANTI-MONOPOLY JOURNALS.

They are of the Boldest, Freest Outspoken Journals on the Pacific Coast.

Conducted upon a basis of high moral character, they seek t elevate the lowly, right the wrong and correct the errors and abuses of the evil-disposed, in all the walks of life. They strive to **ELEVATE LABOR** and adjust its relation properly with its foster brother **CAPITAL**, believing that the two are not, and of righ

Ought Not to be Antagonistic.

THE DAILY AND WEEKLY EQUAL RIGHTS

Are purely **REFORM** journals, and will strive to maintain the true Democratic and Republican Principles of and for an entirely free government, that the interest of one is the concern of all, and that the greatest good to the greatest number is the cardinal principle of a Republic. All who take an interest in the upbuilding of the cause for the emancipation of labor are respectfully invited to support ours and all other journals for the above objects.

Subscription.....Weekly, $2.50 per Year, $2.00 in Advance.
Daily, $5.00 per Year, in Advance.

JOB WORK, OF EVERY DESCRIPTION,

Done with neatness and dispatch, at LOW RATES.

193 Fourth Street, Santa Rosa, Sonoma County, Cal.

W. O. HOWE, Editor and Proprietor.

SANTA ROSA
REPUBLICAN

J. B. ARMSTRONG.....Editor and Proprietor.

DAILY AND WEEKLY.

SANTA ROSA, - - - CAL.

Published in the heart of a densely populated Agricultural County, 50 Miles North of San Francisco.

A Good Medium for Advertising.

LARGE CIRCULATION.

Greater than any other at Santa Rosa.

DANIEL NORCROSS & CO., Military Goods, Regalia, etc., for all Orders. Masonic Temple, No. 6 Post Street, S. F.

H. WACHHORST'S Selection of JEWELRY is the RAREST IN THE STATE! 315 J Street, Sacramento, Cal.

G. A. TUPPER. G. V. TUPPER.

OCCIDENTAL HOTEL,

Corner Fourth and B Streets, Santa Rosa.

FIRST-CLASS IN EVERY RESPECT.

Free 'Bus and Carriage to and from Hotel.

G. A. TUPPER & SON, Proprietors.

SANTA YNEZ.

SANTA BARBARA COUNTY. Post-office Las Cruces, 15 miles from Los Alamos and 38 miles from Santa Barbara, the county seat.

Edgar —, carpenter and builder
Gardner C, farmer
Jamieson T B, farmer
Miller Bros, livery stable
Preston John, farmer and blacksmith
St Ores Wm, blacksmith and wagonmaker
Smith F, farmer
Warn —, blacksmith and wagonmaker
Warn —, saloon
WATKINS HENRY, butcher, general merchandise and grain

SARATOGA.

SANTA CLARA COUNTY. A post-office, 10 miles by stage southwest of Santa Clara. It is a great resort for invalids, who are drawn hither on account of the Pacific Congress Springs, whose medicinal and curative properties are widely known.

Beardsley J B, grocer
Blabon Otice Jr, livery
Brewer W S, grocer
Caunt Ed, saloon
Chisholm John, wagonmaker
Dowd Isaac, justice of the peace
Fabratta A, saloon
Gasette C, grocer
Gaunt C, bootmaker and saloon
Goicine & Risbon, saloon
Hartman J, bootmaker
King E T, straw wrapping paper mfr
Laird A E, hotel
Lewis & Hindes, wine mfrs
McLean R, blacksmith
McWilliam James, blacksmith
Moutrey R, constable
PARKS I C, postmaster, grocer and notions
Roseblade H, saloon
LAGE L A, proprietor Pacific Congress Springs
Saratoga Paper Mfg Co
Smith A, carpenter
Smith A K, carpenter
Wallace Bros, feed store
WHIPPLE V M, stationery, school books, fancy goods, etc and postmaster
Whitehurst W, principal of school

V. M. WHIPPLE,

General News Agent

AND DEALER IN

Stationery, School Books.

Fancy Goods, Etc.,

SARATOGA, CAL.

SARGENTS.

SANTA CLARA COUNTY. A post and telegraph office, on the Southern Pacific R. R. (Northern Division), 6 miles from Gilroy. It is the stage station from San Juan.

Butterfield H H, farmer
Chappel Frank, farmer
Goodhue C H, hotel
Jones C O, farmer
Muir J F, farmer
Ross B, trader
Ryan & Mallen (M Ryan and M J Mallen), dairymen
Sargent Bros, stock raisers
Sargent J P, postmaster
Shade G W, farmer
STEWART A, agent Southern Pacific R R and Western Union Telegraph Co

SATICOY.

VENTURA COUNTY. A post-office, 9 miles east of San Buenaventura; population 110.

CONKLIN BROS., CARPET BEATING & RENOVATING WORKS, 333 GOLDEN GATE AVENUE (TYLER ST.) S. F.

CALVIN NUTTING & SON, Tubular Wheelbarrows, Bolt and Bridge Work, 227 Main Street, San Francisco.

ALLEN, TUGGLE & CO., Ship Plank, all kinds, 18 and 20 Spear St., San Francisco.

JOE POHEIM, THE TAILOR. Suits made to order from $20. 203 Montgomery & 724 Market.

SUN INSURANCE CO., IS THE FAVORITE FIRE AND MARINE COMPANY ON THE COAST.

QUESNEL J P, postmaster, carpenter and builder
Rotsler G F, blacksmith

SAUCELITO.

MARIN COUNTY. A post, express and telegraph office, situated on Richardson's Bay, on the North Pacific Coast R. R., 6 miles from San Francisco. It is a place of resort during the summer months. It has about 500 population. A steamer runs to and from San Francisco.

Amaral & Co, gen mdse
Avery Francis Jr, insurance agt
Baraty J B, butcher
Bell R, editor
Belrude J S, livery stable
Broderick T, general merchandise
Brooks Jas, clerk N P C R R Co
Cramer John D, carpenter and builder
Campbell A, attorney
Crane Peter, hotel
Decilla C, constable
Dexter Chas H, steward S F Yacht Club House
Dulip J T, justice of the peace
"EL 'MONTE" HOTEL, J E Slinkey proprietor
Forrest Charles, constable and boathouse
Furlong J H, school teacher
Gardner W, insurance broker
Hamlin M C, R R agt and telegraph
Hannon M, roadmaster
Holthauson John, steward Pacific Yacht Club House
Hood J M, lumber dealer
Jackson T W, general merchandise
Jenningson J, physician
Johnson T, carpenter
Kuhn J, blacksmith
Leese Nick, saloon
Mason Chas, H B M vice-consul
Nightingale W J, engineer
O'Leary Con, contractor
Rety M, restaurant
Rockwell W M, general merchandise
Ryan James, saloon
Schnell Jake, hotel
Schnell John, grocer
SLINKEY J E, proprietor El 'Monte Hotel
Smith Geo W, livery stable
Tasheira Geo, fish cannery
Tiernay P, general merchandise
Tillinghast H J, general merchandise
Wassen Tom, engineer
Weber Michael, picnic grounds
Windsor M, general merchandise

SAVANNAH.

LOS ANGELES COUNTY. A post and telegraph office, on the Southern Pacific R. R. (Yuma Division), 12 miles south of Los Angeles.

Hannon J C, county supervisor
YEARY A C, hotel

SAWYER'S BAR.

SISKIYOU COUNTY. A post-office. Is a mining camp, 40 miles southeast of Orleans, and 110 miles by stage from Redding. Population 100.

Bathurst E W, physician
Bell H C, general merchandise
Bigelow Geo W, blacksmith and saw-mill
Birdsall S H, general merchandise
Brookhouse Wm, blacksmith
DORAN R, postmaster
Dunphy P F, general merchandise
ELDRIDGE H J & CO., general merchandise
Heiney Levy, blacksmith
Hughes & Bros, saw-mill
Jencks B W, attorney-at-law and notary public
Luddy Wm, hotel
McNalley Ed & Co, butchers
McNillis Wm, liquors
Nally James, hotel
Peters Henry, produce and merchandise packer
Robinson Henry P, liquors and hotel
Sheffield S R, attorney-at-law

SCALES.

SIERRA COUNTY. A post-office, 12 miles west of Downieville.

Butterfield C H, general merchandise
DUNPHEY J E, hotel
Gibson J, saloon
Jenkins W J, blacksmith
King & Federof, butchers
Neives Anton, bootmaker
Rutishouse John, brewery
Sammons B J, saw-mill

SCENEGA.

VENTURA COUNTY. A post-office, 24 miles by stage west of Newhall. Population 50.

Del Valle Juventino, fruit grower and wine mfr
HAINES HERMON, postmaster and general merchandise

HARDWOOD LUMBER, WHITE BROS., 13 & 15 Main and 14 & 16 Spear Street, S. F. Oregon Ash, Maple and Alder.

LOUIS BRAVERMAN & CO., Sterling Silverware and French Clocks, 119 Montgomery St.

SCHOOL HOUSE STATION.

SAN MATEO COUNTY. A post-office, 2 miles from Ocean View.

Brown John, saloon
Bryant Jacob, blacksmith
Collopy Geo M, saloon
PASLAQUA A, general merchandise and postmaster

SCOTTSVILLE.

HUMBOLDT COUNTY. Post-office Blue Lake.

Scott W, hotel

SEARSVILLE.

SAN MATEO COUNTY. A post-office, 7 miles by stage south of Redwood.

Booz Frank, saloon
EIKERENKOTTER J, general merchandise
Lloyd W, blacksmith

SEA SIDE.

SANTA CRUZ COUNTY. Post-office Davenport. On the sea coast, 19 miles northwest of Santa Cruz.

Post David, hotel and saloon

SEBASTOPOL.

SONOMA COUNTY A post and express office, situated on the stage road from Santa Rosa to Freestone, 6 miles from Santa Rosa, and 7 miles from Freestone. It is in a rich agricultural district, and there are quite a number of very large vineyards and orchards in the vicinity.

Allen B B, physician and notary
ANDREWS G W (Wilton & Andrews), Main
Berry B B, justice of peace
Berry S B, livery stable, and stage line from Santa Rosa to Freestone
Calder A, orchard and vineyard
Coon L O, carpenter
Crawford Adam, fruit drier
DAUGHERTY J (Daugherty & Parsons), Main
DAUGHERTY JOHN, postmaster,
DAUGHERTY & PARSONS (J Daugherty and J M Parsons), general merchandise, Main
ELLIOTT WM N, hotel, cor Petaluma and Santa Rosa roads
Fix Joshua, saloon
Folger Alonzo, carpenter and stair builder
Howard ——, physician
Hunt W J, constable, fruit-drier, and winery
James J, general merchandise
JANSEN F, hotel, Main
JANSEN HOTEL, F Jansen proprietor, Main
Jones Geo W, teacher
Kimble H, wagonmaker
Litchfield ——, orchard and vineyard
Morris J H P, market
PARSONS J M (Daugherty & Parsons), Main
Phœnix Insurance Co, J James agt
PIONEER HOTEL, Wm N Elliott proprietor, cor Petaluma and Santa Rosa roads
Pool D, orchard and vineyard
Pool J F, orchard and vineyard
Russ Wm, painter
Smith Joseph, carpenter
Wightman Bros, orchard and vineyard
Wiley Alex, real estate and collector
Williams John A, saloon
Wilson & Adams (W H Wilson and B Adams), blacksmiths
Wilson Mrs E, hotel
WILTON & ANDREWS (T G Wilton and G W Andrews), general merchandise, agent Wells, Fargo & Co, and insurance agent, Main
WILTON T G (Wilton & Andrews), Main

SEIAD VALLEY.

SISKIYOU COUNTY.

BAILEY C M, general merchandise and postmaster
Grider W, hotel
Lowden J S, hotel
Phillips M B, blacksmith
Wood J C, blacksmith

SEIGLER SPRINGS.

LAKE COUNTY. Post-office Glenbrook; 6 miles from Glenbrook.

GARRATT W T, manager Seigler Springs Hotel
Spaulding John, propr Seigler Springs Hotel

SELMA.

FRESNO COUNTY.

Arantz & Longacre, general merchandise
Brownstone I & Co, general merchandise
Bureau A, harnessmaker
Cohen L, general merchandise

H. WACHHORST Invites Attention to his GENUINE STERLING SILVERWARE. 315 J St., Sacramento, Cal.

The "NEW REMINGTON," and "ROYAL NT. JOHN" SEWING MACHINES, No. 30 Second Street, San Francisco, Cal. C. SHAW, General Agent.

CALVIN NUTTING & SON, GIRDERS, JAIL AND FENCE WORK. 827 Main Street, San Francisco.

ALLEN, TUGGLE & CO., OREGON ASH AND MAPLE, 18 & 20 Spear St. San Francisco.

MUTUAL LIFE INSURANCE CO., OF NEW YORK, A. R. FORBES, General Agent. 214 SANSOME ST., S. F.

Deidrick W H, blacksmith and wagon-maker
Donahoo M J, lumber
Frey Bros, millers
Gentry J S, poultry
Griffy & Reanes, saloon
Halling G W, butcher
Harris & Burley, warehouse
Johnson Nat, hotel
Kutner, Goldstein & Co, gen mdse
Lemon H A, saloon
McClanahan C, druggist
Miller Rev Martin, Methodist clergyman
Read W D & Co, blacksmiths and wagonmakers
Rhoads A J, saloon
Sage & Turner, general merchandise
Sargent Geo B, justice of the peace, real estate and insurance agent
Scott & Owens, feed stable
Serviss Thos S, physician
Simons Mrs E D, millinery
Studabecker Mrs S L, hotel
Thompson N L, physician
Tucker E H, livery stable
Whitson ——, varieties
WILSON J E, varieties, agent Wells, Fargo & Co, postmaster and insurance agent

SENTINEL.

Humphry James, blacksmith
Payne Calvin, groceries
PAYNE C S, postmaster and groceries
Taggart D M, saloon
URQUHART JAMES, saloon

SESMA.

TEHAMA COUNTY.

ELLIS M C & SON, flour-mills
NORTH STAR FLOURING-MILLS, M C Ellis & Son proprietors
Williams G W, general merchandise

SHASTA.

SHASTA COUNTY.

Andrews A R, attorney-at-law
Bell Aaron, superior judge
Blair James D, county supervisor
Blum Henry, bakery and saloon
Booth R H, carpenter
Briceland J M, physician
Bystle D P, wagonmaking, furniture and lumber, public administrator and coroner
CARTER W L, proprietor "Shasta Courier"
Coleman A, hardware
Craddock John, livery stable
Cusick Andrew, saloon
Davidson Wm, county supervisor
Dobronsky A, jewelry and watches
Dobronsky E, sewing machines, guns and notions
Dunn John J, saloon
Eames C W, blacksmith
Eldridge M F, news dealer and constable
Garden John W, county supervisor
Green Thos & Mrs H L, hotel
Grotefend A & Co (J, A Jr and F Grotefend), general merchandise
Hartmann Wm P, barber
HOPPING & DOBROWSKY, Wells, Fargo's & Co's agents
Hull Sylvester, sheriff
ISAACS JAMES E, notary public, attorney, insurance agent and searcher of records
Isaacs Samuel, blacksmith and wagon-maker
Jones E R & Co, butcher
Kidder W S, county assessor
Knox Geo R, saloon
Lewin E, jewelry and watches
Litsch Chas, brewery
Litsch Frank, general merchandise
Lynch Daniel, groceries
Markart Chris, tailor
McDonald M F, saloon
O'Connor M J, painter
Opperman & Co, saloon
Paige Chas L, drugs and fancy goods
Prehn F & Son, dry and fancy goods
Ripley Richard, county treasurer
Ruth L, carpenter
Schroter G C, harness and saddles
Scott John V, hotel and stock yard
"SHASTA COURIER," W L Carter proprietor
Stockton J E, county surveyor
Sweeny Edward, attorney-at-law
Taylor Clay W, attorney-at-law and district attorney
TIFFIN F C, county clerk, auditor and recorder
Voluntine E, hardware

SHAW'S FLAT.

TUOLUMNE COUNTY. Post-office Sonora; 33½ miles by stage from Milton and 2 miles from Sonora, on the Copperopolis Stage Line; population 150.

CAZARETTO B (Cazaretto & Cardinali)
CAZARETTO & CARDINALI (B Cazaretto and F Cardinali), general merchandise and saloon
Dinning Pat, practical miner

For THE BEST FITTING SUIT OF CLOTHES go to JOE POHEIM, the Tailor.

The "NEW BELLINGTON" and "ROYAL ST. JOHN" SEWING MACHINES, No. 30 Second Street, San Francisco, Cal. C. SHAW, General Agent.

HARDWOOD LUMBER, WHITE BROS., 13 & 15 Main and 14 & 16 Spear St. S. F. Oak, Ash, Hickory, Maple, Cherry, etc.

MASONIC OUTFITS, Society Goods, etc., at NORCROSS & CO., Masonic Temple, No. 6 Post Street, S. F.

Harriman M B, blacksmith and water agent
KLINE PETER, hotel, saloon and vineyard
Liljebahan N P, practical miner
Pierce G D, practical miner
Snyder Jacob, stock raiser

SHEEP RANCH.

CALAVERAS COUNTY. A post and express office, 155 miles from San Francisco, *via* Stockton and Copperopolis Division of the Central Pacific R. R., and 38 miles northeast of Milton, the terminus, and stage lines, which carry daily mails and express. It depends on the mining interests alone for its support, having stamp mills always in active operation, giving employment to many. The scenery is picturesque, the water splendid, and the sanitary condition of the place is excellent.

Armstrong W I, propr Eureka Saw-mill
Kean P H, justice of the peace
Mingus J A, road overseer
Swan J S, drugs and varieties
Woods A M, constable

SHERIDAN.

PLACER COUNTY. A post, express and telegraph office on the Central Pacific R. R. (Oregon Division), 4 miles from Wheatland, 16 miles from Marysville and 23 miles west of Auburn; population 150.

Adams L D, varieties
Briggs J T, justice of the peace
Briggs J Y, general merchandise
Cleck Daniel, flour-mills
Frichett Peter, blacksmith
Grubbs Wm, livery stable
Hinman Rev L M, clergyman (Methodist)
Killip W J, agt C P R R and W, F & Co's express
Long J M, druggist, physician and notary public
McCurry S, butcher
Perrott B R, hotel
Reily J R, physician
Robersons P & C, blacksmiths and wagonmakers
ROGGERS E C, postmaster and constable
Ruleford John, liquors
Sadler J, bootmaker
Whiteker L B, liquors
Young John, liquors

SHERMAN ISLAND.

SACRAMENTO COUNTY. Post-office Emmaton.

UPHAM J M, general merchandise

SHINGLE SPRINGS.

EL DORADO COUNTY. A post-office, situated in a small valley in the mountains, 49 miles east of Sacramento. It is the present terminus of the Sacramento & Placerville R. R., 11 miles from Latrobe. Population 150.

BERRY R K, agent Sacramento & Placerville R R, Wells, Fargo & Co and Western Union Telegraph Co
Brown W H, flour and grain
Burdis J, general merchandise
Cline David A, constable
Davidson Thos, blacksmith
El Dorado Distillery Co, J H Carroll and —— Lighthart proprs
Gafney James, butcher
Graham J A, liquors
Hall D T, hotel and blacksmith
Hunter M A, general merchandise and physician
Leahy Daniel, liquors
Meyer Franz, propr Meyer's Hotel
Pierce George, justice of the peace
PIERCE S O, dry and fancy goods, postmaster and notary public
Schmittgen Bernard, liquors
White T H, general merchandise

SHINGLETOWN.

SHASTA COUNTY. A post-office, 26 miles northeast of Cottonwood and 42 miles southeast of Shasta; population 50.

Darrah Bros, lumber
Kerran Wm, gunsmith
King J, blacksmith
Klotz R, lumber, sash and doors
McCARLEY & SMITH, general merchants
Vilas M B, lumber

SHOO FLY TOLL-GATE.

PLUMAS COUNTY.

MARTIN ROBERT, proprietor Shoo Fly Toll House

SHORT.

TULARE COUNTY. Post-office Hanford; 8½ miles from Hanford.

SHORT M L, varieties
Worley J B, blacksmith

H. WACHHORST, Importer Fine Watches, Jewelry, Silverware, Precious Stones, etc. 315 J St., Sacramento, Cal.
CONKLIN BROS., CARPET BEATING & RENOVATING WORKS, 333 GOLDEN GATE AVENUE (TYLER ST.) S. F.
HARDWOOD LUMBER & WAGON STOCK, WHITE BROS., 12 & 15 Main and 14 & 16 Spear St., S. F.

ALLEN TUGGLE & CO. Pacific Coast Hard Woods 18 & 20 Spear St. San Francisco.

For THE BEST FITTING SUIT OF CLOTHES go to JOE POHEIM, the Tailor.

CONKLIN BROS., CARPET BEATING & RENOVATING WORKS, 333 GOLDEN GATE AVENUE (TYLER ST.) S. F.

INSURE IN THE SUN INSURANCE CO., IT HAS THE SHORTEST & SIMPLEST FORM OF POLICY.

SIERRA CITY.

SIERRA COUNTY. A post, express and telegraph office, 12 miles east of Downieville, and 79 miles by stage northeast of Marysville. Population 420.

ABBE GEO, stage line
Beckwith ——, carpenter
Bunker E H, blacksmith
BUSCH A C & CO, general merchandise, express, telegraph and post-office, general insurance agency, and agent Wells, Fargo & Co
Castagna Richard, general merchandise
Clark S L, watchmaker
Contar John, hotel
Giuorvich Joseph, saloon
Goff Peter, livery
Gorham J M, blacksmith
Huthieson & Son, butchers
Kerby James, saw-mill
Lamar Joseph, hotel
Martinetti & Tartini, general mdse
Mitchell David N, Bigelow's Hotel
Mooney I T, butcher
Piers J M, bootmaker
Rose John, saloon and hotel
Sawyer J J, physician
Scott John A, hotel
Shaffine Joseph, general merchandise
Sheehan Lawrence, saloon
Thompson Joseph, saloon
Whitney D L, saw-mill
Williams S G, hairdresser

A. C. BUSCH & CO.,
Dealers in
GENERAL MERCHANDISE,
E. C. V. Store, 1001 Main Street,
SIERRA CITY, CAL
EXPRESS AND POST OFFICE.
General Insurance Agency.

SIERRA MADRE VILLA.

LOS ANGELES COUNTY. Post-office San Gabriel.

Pierce Edward T, postmaster
Rhodes W H, hotel
Sewall & Tallant (S K Sewall and H P Tallant), commission merchants, and warehouse
STEVENS & PURCELL, commission merchants, and real estate and insurance agents
Walters D, groceries

SIERRA VALLEY.

SIERRA COUNTY. A post and express office, 30 miles northeast of Downieville, and 18 miles northeast of Sierra City. Population 400.

Abbe Geo, propr stage lines
Barnet W M, physician
Bawdon W B, saw and planing-mill
Blatchley W L, blacksmith
BURTON S F, general merchandise
Buxton G Q, hotel
CAMPBELL'S HOT SULPHUR SPRINGS, Jones & Co proprietors
Cody B F, saloon
Darius C, harnessmaker
Darling C C, blacksmith
Dolley L, general merchandise
Himes S, varieties
Fletcher Mrs M A, hotel
Johnson Andrew N, hotel and saloon
MASON H A, editor and proprietor "Sierra Valley Leader," and attorney-at-law
Myers J D, saw-mill and lumber
Northrop H, boot and saddlemaker
Oldham S B, stage lines
Olsen J, general merchandise
Pitman J I, butcher
Rawdon W B, planing-mill
Rhodes J A, hotel
Rosseau Solomon, freighter
Routson P P, saloon
"SIERRA VALLEY LEADER," H A Mason publisher
Stewart D P & T J, saloon
Sweetman H T, butcher
Winsor Hugh, bootmaker
Winter F A, bootmaker
Winton H A, bootmaker
Wood Geo, attorney, insurance agt, banker, notary public, druggist, and agt W, F & Co
Worthrop H, boots and shoes

SIERRAVILLE.

SIERRA COUNTY. See Sierra Valley.

SIGNAL PORT.

MENDOCINO COUNTY. Post-office Punta Arenas.

Doe L B, merchant and shipping

SILVERADO.

LOS ANGELES COUNTY. A post-office and mining town, 25 miles east of Santa Ana. Altitude, 4,000 feet.

Anderson D, saloon
Black Star Coal Mining Co, B F Siebert sec

HARDWOOD LUMBER, WHITE BROS., 13 & 15 Main and 14 & 16 Spear St, S. F. Oak, Ash, Hickory, Maple, Cherry, etc.

LOUIS BRAVERMAN & CO., JEWELERS, offer Goods lower than any house in the City. 119 Montgomery St.

Blue G & S M Co of Los Angeles, W T Lawton pres
Davis J, blacksmith
Harvey Cash, hotel
Julian T B, bee-keeper
Pearson P, justice of peace
Rasey & Harvey, livery stable
Santa Clara Coal Mine, Cassida & Curry proprs
Santa Rosa M & M Co of New York, H S Knapp pres
Santiago G & S M Co of Anaheim, T Boege pres
Smith B, apiarist
Shrewsbury L W, constable
Trusbury Sam, bee-keeper

SILVER CREEK.

ALPINE COUNTY. A post-office.

Exchequer Mill, Isabella G & S M Co (limited), managers
JONES GEO W, postmaster
Stella Mine, Isabella G & S M Co proprs

SILVER MOUNTAIN.

ALPINE COUNTY. A post-office. Situated in a narrow valley on the summit of the Sierras, surrounded by a silver mining region, at the base of Silver Mountain Peak. It is 54 miles by stage from Carson.

Chalmers Lewis, mgr Exchequer Mill
Exchequer Mill, Lewis Chalmers mgr
Ford R H, justice of peace, supt public schools
GINN MRS, postmistress
Ginn H C, supervisor for Silver Mountain
Quelle Andrew, saloon
SANQUET A, general merchandise

SIMMONS.

TEHAMA COUNTY. A post-office and a small mining camp.

Deer Creek Mining Co, T R P Dimock supt
DIMOCK T R P, postmaster

SIS QUOC.

SANTA BARBARA COUNTY. A post-office, 13 miles southeast of Santa Maria.

Flores Juan, general merchandise
Olivera Juan P, general merchandise
WICKENDEN FREDERICK, general merchandise

SISSONS.

SISKIYOU COUNTY. See Berryvale.

SKAGGS' SPRINGS.

SONOMA COUNTY. A post-office, 8 miles by stage southwest of Geyserville and 81 miles from San Francisco. It is a pleasant summer resort, and the springs situated here are highly recommended by the medical faculty.

Skaggs Alex, propr Skaggs' Hot Springs

SLACK CANYON.

MONTEREY COUNTY. A post-office, 70 miles southeast of Salinas.

BUCKMAN GEO E, hotel and postmaster
Smith Wm R

SLATE CREEK.

SHASTA COUNTY. A post-office on the California and Oregon Stage Line, 44 miles from Redding.

AUTENREITH L, general merchandise
Curtis E J, hotel
Sears Geo D, gen mdse and saloon
Shoemaker M, blacksmith

SLEIGHVILLE HOUSE.

SIERRA COUNTY. Post-office Camptonville, Yuba County; 14 miles southwest of Downieville.

WALTON, BLISS & LUCE, lumber
Yore Peter, hotel

SLIDE.

HUMBOLDT COUNTY. A post-office, 2½ miles north of Rohnerville.

Alwright Max, cabinetmaker
Britton Chas, hotel
Brown John, blacksmith
Emmerson B W, tannery
French F, cooper
Greig T G, livery stable
Gulligan L, liquors
Masson A, lumber
Robben B, bootmaker
Rolly Joseph, mfr sheep dip
Swoortzel W J, gen mdse and postmaster
Williams D W, engineer and machinist

SLIPPERY FORD.

EL DORADO COUNTY. A post-office, 46 miles northeast of Placerville.

H. WACHHORST'S Selection of JEWELRY is the RAREST IN THE STATE 315 J Street, Sacramento, Cal.

The "ROYAL ST. JOHN" SEWING MACHINE, No. 30 Second Street, San Francisco, Cal. C. SHAW, General Agent.

PIONEER IRON WORKS, CALVIN NUTTING & SON, Proprietors. Established 1849 237 Main Street, S. F.

ALLEN, TUGGLE & CO., WAGON LUMBER, 18 & 20 Spear St., San Francisco.

INSURE IN MUTUAL LIFE INSURANCE CO., OF NEW YORK, F. S. WINSTON, Prest. ASSETS, $95,000,000.

Blakly J, stock raiser
Brownell James, farmer
Damingo ——, dairyman
Fountain G, hotel
Johnson Dennis, hotel, toll-keeper and stock raiser
Lyons Chas, dairyman
Moore Mrs Mary, hotel
Palmer W, stock raiser
PEARSON WM, postmaster
Smith J, bee raiser
Watson Mrs Chas, hotel
Wilson E L, dairyman
Windmiller ——, stock raiser

SMARTSVILLE.

YUBA COUNTY. A post, express and telegraph office; an important mining town, 18 miles east of Marysville, and surrounded by the most extensive gravel mines in the State, which are worked by the hydraulic process. The town is pleasantly located in the foot-hills, and has many beautiful gardens. It is one of the oldest mining camps in Yuba County, and large sums of money have been expended in developing and working the rich mining claims surrounding it. Stages leave daily for Marysville, San Juan and Nevada City.

Beatty John Jr, telegraph operator
Berry Mrs C, school teacher
Bolles J H, supt Excelsior Water and Mining Co
Bradford N D, painter
Butler P, supt Folsom Hope Mine
Chamberlain Wm, liquors
Coleman Rev W, clergyman (Catholic)
Conlin Thomas, livery stable
Cosgrove John, general merchandise
Cramsie & Brown, butchers
Crawford M J, insurance agt
Crawford W D, barber
Davis Reuben, blacksmith
Dougherty C C, justice of the peace
Dougherty Daniel, gen mdse
DUHAIN C C, general merchandise
Excelsior Store, general merchandise
Excelsior Water and Mining Co, J H Bolles supt
Flint Joseph A, water agent
Foust L P, blacksmith
Gratiot Henry, orchardist
Jeffery Geo, blacksmith and wagon-maker
Kennedy Thos, bootmaker
Lee O F, physician
Mahoney John, butcher
McConnell Mrs M, drugs and stationery
McConnell T J, druggist
Mooney Thomas, hotel
Murray Thomas, livery stable
Nevada Reservoir and Ditch Co
Peardon John, hotel
Sheehan Miss J, teacher
Smith Barney, hotel
Smith & Murray, livery stable
Tifft R W, physician
Ward W W, liquors
Welsh John, stock ranch

SMITH RIVER.

DEL NORTE COUNTY. A post-office, 15 miles northeast of Crescent City.

Anthony J G, grist-mill
Bailey & Maas, saw-mill
Bledsoe Anthony, blacksmith
BROOKING JAMES, hotel, justice of the peace, notary public and post-master
Goodlin James, cooper
Haight Daniel, general merchandise
Haines Z, blacksmith
Johnson Peter, cooper
Lake J L, supervisor and gen mdse
McFay J A J, butcher
Otto W H, livery stable
Simson Henry, saddler.
Tack ——, saloon
Thorworth J F, physician
Wentz J P, saloon
Westbrook Mrs C, gen mdse

SMITH'S FERRY.

See Merced Falls, Merced County.

SMITH'S FLAT.

EL DORADO COUNTY. A post-office, 3 miles east of Placerville.

Creighton J S, blacksmith
RAFFETO & FOSSATE, hotel and grocery

SMITH'S RANCH.

SONOMA COUNTY. A post-office, 20 miles southwest of Santa Rosa.

Caseras C, livery stable
Fay E C, hotel
Goodman & Co, general merchandise
Hackett John J, physician
McCaughay & Co, gen mdse, post-office and W, F & Co's Express
McLaughlin R M, boots and shoes
Murray Thomas, hotel and butcher
Neeles & Co, blacksmiths and wagon-makers
Piggott A K, physician
Samuel & Co, saloon
Stump James, liquors

JOE POHEIM, THE TAILOR. Suits made to order from $20. 203 Montgomery & 724 Market.
The "ROYAL ST. JOHN" SEWING MACHINE, No. 30 Second Street, San Francisco, Cal. C. SHAW, General Agent.
HARDWOOD LUMBER & WAGON STOCK, WHITE BROS., 13 & 15 Main and 14 & 16 Spear St, S. F.

ODD FELLOWS' SUPPLIES, Flags, Banners, etc., at NORCROSS & CO., Masonic Temple, No. 6 Post Street, S. F.

H. WACHHORST Has a Magnificent Assortment of CHAINS, CHATELAINES, etc. 315 J Street, Sacramento, Cal.

SMITHVILLE.

COLUSA COUNTY. Post-office Little Stony; 4 miles east of Little Stony.

Burgett H, general merchandise
Smith John L, flouring-mill
Stroud J, blacksmith

SNAKE LAKE.

PLUMAS COUNTY. Post-office Spanish Ranch.

Andrus, Hanson & Trybone, quartz miners
Edman & Marmuld (J A Edman and Albert Marmuld), quartz miners
Fresse A J, Jr, school teacher
Hambly D F C, apiarist
Hambly D W, mineralogist
Hambly & Hambly (H B and W D J Hambly), gen farmers, stock raisers and dairymen
Mumford Hill Quartz Mine

SNELLING.

MERCED COUNTY. A post and express office; delightfully situated on the Merced River, in Merced Valley, one of the most fertile in the State. It is on the Stockton road leading to Mariposa and is 16 miles by stage from Merced.

Anderson Mrs A B, hotel
Bertrandias A, saloon
Canevaro A, general merchandise
Crooks & Fuller, blacksmiths
Cassity P F, physician
Curtis L, flour-mills
Gianelli & Co, distillers
Halstead Geo W, Jr, blacksmith and wagonmaker
Harrelson J A, justice of peace
Heller Frank, saloon
HORSLEY J R, hotel, postmaster and general merchandise
Horsley W A, saloon
Ivett John, farmer
Murray & McCoy, proprs Murray's Mill
Robinson W H, butcher
Simon, Jacobs & Co, general mdse
Truesdale & Halstead, livery stable
Witherspoon W D, physician

SODA BAY.

LAKE COUNTY. Post-office Uncle Sam, on Clear Lake, 8 miles from Santa Rosa and 11 hours' trip from San Francisco.

GREGG A K, proprietor Soda Bay Hotel

SODA SPRINGS.

SHASTA COUNTY. Post-office Hazel Creek; Soda Springs is situated 15 miles west of McCloud River and directly on the Sacramento River. It is noted for its medicinal waters. The scenery surrounding Soda Springs is both grand and picturesque.

BAILEY W, hotel

SOLEDAD.

LOS ANGELES COUNTY. Post-office San Fernando.

Leighton J C, constable
Turner Joel H, justice of peace

SOLEDAD.

MONTEREY COUNTY. A post, express and telegraph office, on the Southern Pacific R. R. (Soledad Line), and on Salinas River, 25 miles southeast of Salinas, and 42 miles southeast of Monterey.

AVERRETT A EARLY, general merchandise and lumber
BARRY E S, express agent, and warehouse
Beard C R, hotel
Berhardt & Percy, blacksmiths
Buzzell J F, restaurant and saloon
Campbell S T, livery stable
Day A, constable
Faw Thomas F, warehouseman
Greenbaum & Co, general merchandise
Goldwater J A, varieties
Hansen John, harnessmaker
Harrison W H, carpenter
Lundquist P O, bootmaker
McPhie A W, justice of peace
Melville F, hotel
Mitchell E, saloon
Nixon T, saloon
Percy W, blacksmith and wheelwright
Respina L, saloon
Richardson A, saddler
Sewerkrop P, feed stable and lodging
Shaw L H, feed stable
Soberunes L E & Thomas, butchers
Tabernetti A, gunsmith
Utzeroth & McPhail, saloon
Van Vranken D, saloon
Villegas Y P, railroad agt and telegraph operator

SOMERSVILLE.

CONTRA COSTA COUNTY. A post-office, 6 miles from Antioch, and 1½ miles from Nortonville. It depends on the

CONKLIN BROS., PACIFIC STEAM CARPET BEATING, ALSO WHITENING. 333 TYLER ST. S. F.

CALVIN NUTTING & SON, Manufacturers all kinds IRON WORK. 527 Main Street, San Francisco.

ALLEN, TUGGLE & CO., Eastern Hard Wood Lumber, 18 & 20 Spear St., San Francisco

CONKLIN BROS., PACIFIC STEAM CARPET BEATING, ALSO WHITENING. 333 TYLER ST. S. F.

For THE BEST FITTING SUIT OF CLOTHES go to JOE POHEIM, the Tailor.

coal mining interests of the locality for its support.

Baker C C, supt Pittsburg Coal Co
Brown Patrick, saloon
Call J, bootmaker
Davis Francis, saloon
DAVIS W A, general merchandise
Green H S, livery stable and constable
Hughes & Williams, general mdse
Humphreys David, saloon
Hutchinson Richard, liquors
Mills Richard, saloon
Pittsburg Coal Co, C C Baker supt
Rankin James, general merchandise
Scammon Geo H, hotel
Spowart D, saloon
Truegood John, postmaster and varieties
Vining Rev, clergyman (Methodist)
Wall A W, justice of peace

SOME'S BAR.

SISKIYOU COUNTY. A post-office, 9 miles northeast of Orleans Bar.

BREZARD A & CO, general merchandise.

SONOMA.

SONOMA COUNTY. A post, express and telegraph office. It is most charmingly situated in the picturesque valley of the same name, where the luscious grape is extensively grown, and where wine is manufactured in abundance. It is at the head of navigation on the Sonoma Creek, 18 miles from San Pablo Bay. As a place of residence it is unrivalled, for every feature that is necessary to make it attractive is found here.

Bischaff V, barber
Brutenbach F, notary public
Burris D, pres Sonoma Valley Bank
Burris J, cashier Sonoma Valley Bank
Clarke Geo W, bootmaker
Clewe F, general merchandise
Corbaly F, livery stable
Crosby Jas, saloon
Duhring F, general merchandise
Gafney Wm, clergyman (Methodist)
Gaffney John, hotel
Geothe A, cooper
Gilbert E, cooper
Golden Geo, restaurant and bakery
Gratieu B, bakery
Hubsch Joseph, saloon
Jones Wm, groceries
Kumle L, hotel
Laus H, saloon
Litzius ——, groceries
Ludeman John, cooper
Lyon & Turly, blacksmiths
Martin & Dearing, blacksmiths
Martin Jas, blacksmith
McDonald R A, saloon
McHarvey, Hope & Co, blacksmiths
MERRITT & PEYTON, editors "Sonoma Index," (see adv)
Modini L, hotel
Muedry M, saloon
Mullhaupt F S, bootmaker
Oettle F, hotel
Pasch E, general merchandise
Pauli F A, saloon, fish and vegetables
Pauli R J & Co, general merchandise
PICKETT WM & R F, vine growers, Maple Lodge
POPPE CHAS, general insurance agent
Poppe J A, general merchandise
Poppe R A, notary public
Ruffner Jas, news depot and varieties
Schmidt R, saddler
"**SONOMA INDEX**," Merritt & Peyton editors
Sonoma Valley Bank, D Burris pres
Tivnen John, insurance agt
Teroni M, hotel
Waters J U, stoves and tinware
Wegener E, general merchandise
Weyl Henry, butcher
Wooster M E, postmaster
Wynne Owen, tailor

SONOMA INDEX
SONOMA CITY,
Sonora County, California.
MERRITT & PEYTON,
PUBLISHERS.
The INDEX is the only advertising medium in Sonoma Valley.
Advertisements at S. F. Rates.
☞Neat JOB WORK a specialty.

SONORA.

TUOLUMNE COUNTY. A post, express and telegraph office; is the county seat, and distant from San Francisco, *via* Stockton, Milton and Copperopolis Division of the Central Pacific R. R. and Nevada Company's Stage Line, 150 miles, and *via* Modesto, 154 miles. Population about 2,000.

It is in a pretty basin in the Sierra Nevada Mountains and now boasts some of the best quartz mines in the State, among which are Captain Colby's and Colonel Dorsey's at the north end of town, the Wotten Claims, owned by P. B. Lane and others of Stockton, and

INSURE IN THE SUN INSURANCE CO., WHICH ADJUSTS AND PAYS ITS LOSSES PROMPTLY.

CALVIN NUTTING & SON, 227 MAIN STREET, SAN FRANCISCO. Iron Doors, Bank Vaults, Etc.

LOUIS BRAVERMAN & CO., Successors to Braverman & Levy, JEWELERS, 120 Montgomery Street, S. F.

the Bonanza, owned by J. G. Divoll & Co., who are said to have taken out over a million in the last year. The place is at an altitude of 2,000 feet above the sea, is well built and the streets are lined with shade-trees. Its climate and features are attractive, and is quite a resort for invalids. The schools are good and the churches well attended. There are two newspapers published, the *Union Democrat*, established July 1, 1854, by A. N. Francisco and now edited by Judge C. H. Randal, and the *Tuolumne Independent*, established in 1872 and now edited by J. C. and W. A. Duchow.

AINSLEY T, proprietor Cosmopolitan Saloon and billiards
ALEXANDER JOHN F, mining engineer
Anderson A W, saloon
Armatage Wm, bootmaker
Ashlock R M, carpenter
Bache J & Co, gun and blacksmiths
Baer Miss Henrietta, milliner
Baer Mayer, dry goods
Barlow & Benas, dry goods and clothing
BAUMAN J, proprietor Sonora Brewery
Beauvais A B, county surveyor
Bell James, propr Bell's Mills
Bell's Mills, James Bell propr
Bemis O L, propr City Hotel
Binder Jacob, saloon
Bisso Bernard, groceries
BONANZA QUARTZ MILL, Divoll, Bray & Co proprietors
Boyd Ben, saloon
Boyd Mrs R, dressmaker
BOYD ROBERT, proprietor Pioneer Livery Stable, Washington, (see adv)
Bradford S S, planing-mill, lumber yard, blacksmith and wagonmaker and barley-mill
BRAY JACOB, miner and miller
BRAY JOSEPH (Divoll, Bray & Co)
Braniff Mrs M A, dressmaker
Brescia J B, general merchandise
Burden C, furniture and bedding and undertaker
Burden Henry, city clerk
Burk P, wheelwright
Bush Geo C, harness and saddlery
Cabezut J M, restaurant
Cady J S, paints, oils and glass
California and Nevada R R Co, —— Emery pres, —— Scrivner vice pres, —— Phelps sec, B B Minor asst sec, —— Burrel treas, F A Bishop chief engineer
Carkeek Andrew J, variety store
Carne James, W U Tel operator
CAZARETTO B, saloon and billiards, best of wines, liquors, cigars, etc
CHAMBERLAIN W H, hardware, groceries, crockery and general merchandise
Champney A D, county supervisor
City Hotel, O L Bemis propr
CITY AND PIONEER FEED AND LIVERY STABLE, Kelly Bros & Pease (Mike, Peter and Pat Kelly and H M Pease) proprietors, Washington
Columbo Saloon, J Oneto and G B Ventre, proprs
Condit J H, hardware, agricultural implements and groceries
Conrad F, barber
Conrad Samuel, saloon
Cooper W S, civil engineer
COSMOPOLITAN SALOON, T Ainsley proprietor
COURT EXCHANGE, Thos Leonard proprietor
COWIE JOHN (Romans, Cowie & Shepard)
Cramer H, sewing machine agent
Crepin H, groceries
Crichton S, physician
Cutting C B, justice of the peace
Dart J P, civil and mining engineer
Davis Joseph N, constable
Derrickson John R, barber
DIVOLL, BRAY & CO (J G and A M Divoll and Joseph Bray), proprietors Star Flouring Mills, lower end of Washington
DIVOLL J G (Divoll, Bray & Co)
Dorsey Caleb, attorney-at-law
Dorsey & Nicol (Caleb Dorsey and F D Nicol), attorneys-at-law
DUCHOW BROS (W A and J C Duchow), editors "Tuolumne Independent"
DUCHOW W A, notary public
Duncan H, constable
Eichelroth W E, physician
Fass A S, mfr cigars
Faxon John T, constable
Ferguson John, supt Gold Mount Water Co
FOUNDRY AND MACHINE SHOP, Romans, Cowie & Shepard (J Romans, J Cowie and John R Shepard) proprietors, North Washington
FREUND F A, furniture and bedding, paints, oils and undertaker
FREUND F A, proprietor Yo Semite House
Gale O P, pres Gold Mount Water Co
Gallut V, stoves and tinware
Glasson Wm, restaurant
Gold Mount Water Co, O P Gale pres, J Hall sec and treas, John Ferguson supt

H. WACHHORST Has an Endless Variety of Rings from Solid Gold to COSTLY DIAMOND SETTING. 315 J St., Sacramento.

THE "NEW REMINGTON" SEWING MACHINE, No. 30 Second Street, San Francisco, Cal. C. SHAW, General Agent.

CALVIN NUTTING & SON, 267 MAIN STREET, SAN FRANCISCO. Iron Doors, Bank Vaults, Etc.

ALLEN, TUGGLE & CO. Black Walnut Lumber, 18 and 20 Spear St., San Francisco.

JOE POHEIM, THE TAILOR. Suits made to order from $20. 203 Montgomery & 724 Market.

MUTUAL LIFE INSURANCE CO., OF NEW YORK, F. S. WINSTON, Prest. CHEAPEST AND BEST. See Adv. Page.

Gould E T, physician
Graham Mrs A, dressmaker
Haag & Klefeker (A Haag & L Klefeker), saloon
Haagen L A, music teacher
Hall Josiah, groceries, hardware, etc and city trustee
Hall J, sec and treas Gold Mount Water Co
Hart Geo D, city trustee
Hartvig William, painter
Hennessy Mrs Ellen, millinery and dry goods
Hennessy Miss Maggie, millinery
Hilton W H, county supervisor
Hosking J L, bootmaker
Hughes Mark E, blacksmith
Inch Richard, city assessor
Jacobs H, dry, fancy and furnishing goods
KALLOCH I M, attorney-at-law
KEEFFE CHARLES M, auctioneer, Shepard near Grove
Keefe Philip, agt Nevada Stage Co
Keil Edward, saloon
Kelly Mrs J, dressmaker
Kelly Miss Kate, dressmaker
KELLY MIKE (Kelly Bros & Pease)
KELLY PATRICK (Kelly Bros & Pease), Washington
KELLY PETE (Kelly Bros & Pease)
KLEFEKER LOUI, proprietor Long Tom Sample Rooms
Lang C E, bakery
Larkin Rev Geo, clergyman (Methodist)
Lawlor P, mining expert
Leon Samuel, tailor
LEONARD THOMAS, soda works, saloon and county supervisor
Levy Dave, saloon
Lick Mrs W H, confectioneries
LIVINGSTON A C, boots and shoes to order and dealer in leather and shoe findings
LONG TOM SAMPLE ROOMS, Loui Klefeker proprietor
MACOMBER F S, general manager for G A Macomber
MACOMBER G A, pickles, cider, champagne cider, and vinegar works
Madson J G, groceries
Mayhem Eugene, carriage painter
McCambridge Chas, gardener
McCarthy H W, constable
McCormick Bros (John, James, Daniel, Joseph, Andrew and Frank McCormick), meat market
McCormick Mrs M, groceries
McQuade Geo, under-sheriff
Mead G L, carpenter
Menendez J, dentist
Miller J L, justice of the peace
Mock B, dry goods
Monahan John, assessor
Moore A A, with W K Moore
Moore W K, stoves and tinware
Mouron Julius, physician
Mundorf John, groceries and hardware
Murnan J T, county supt public schools
Murrow F, justice of the peace
Neate Rev Henry, clergyman (Methodist)
Nicol F D, attorney-at-law and notary public
Nigro Pasquale, saloon
O'Brien J J, dry goods and clothing
Oneto & Ventre, saloon
Openheimer H, groceries, stationery, hardware, etc
Orr John, bill-poster
Ortelli F J, interpreter of all languages
OSBORNE EDWARD, watches, jewelry, silverware, cutlery, guns, pistols and sewing machines, Washington opp P O
Parsons Edmond, saloon and city trustee
PEASE H M (Kelly Bros & Pease)
Pickle John, city trustee
Pickle N F, saloon
Pickle & Superville (John Pickle and M Superville), blacksmiths and horseshoeing
PIONEER LIVERY STABLE, Robert Boyd proprietor, Washington
Pitts Abner, watchmaker
POTTER I J, county clerk, recorder and auditor
Preston A B, county supervisor
RANDAL CHAS H (Randal & Roberts)
RANDAL CHAS H, editor "Union Democrat" and general insurance agt
Raymond R S, mgr for J H Condit
REEB M, dry goods, clothing, boots, shoes, hats, caps, furnishing goods, etc
Reid A G, harness and saddles
Reitz J K, city tax collector
Riordan Mrs D F, millinery and fancy goods
Roberts Joseph L, carpenter
ROBERTS W H (Randal & Roberts)
RODGERS E A, attorney-at-law and notary public, P O Box 345
ROMANS JOHN (Romans, Cowie & Shepard)
ROONEY J F, superior judge
Rother Wm, groceries, crockery, etc
Rother Wm, Jr, stoves and tinware
ROWELL H H, gunmaker and locksmith
Rudorff Wm G, restaurant and lodging
Sears B W, marine and landscape painter
Sears Fred, city trustee
Sears & Wenzel (Fred Sears and F A Wenzel), blacksmiths, wagonmakers
Sears W L, physician

THE "NEW REMINGTON" SEWING MACHINE, No. 30 Second Street, San Francisco, Cal. C. SHAW, General Agent.

HARDWOOD LUMBER, WHITE BROS., 13 & 15 Main and 14 & 16 Spear St., S. F. Hubs, Spokes, Rims, Poles, Shafts, etc.

MASONIC OUTFITS, Society Goods, etc., at HORSMANN & CO., Masonic Temple, No. 6 Post Street, S. F.

Segret P E, watchmaker and jeweler
Shaw John, druggist and Co treasurer
SHEPARD JOHN R (Romans, Cowie & Shepard)
Sierra H, tailor
Silva Joseph, barber
Smith, Madson & Mason (S Smith, B I Madson and L Mason), proprs Sonora City Flouring and Planing Mills
Smyth Edward, bootmaker
SONORA BREWERY, J Bauman proprietor
Starbird R J, blacksmith and wagon-maker and lumber and wood yard
STAR FLOURING MILLS, Divoll, Bray & Co, proprietors, lower end of Washington
Steinfelder A W, saloon
Steinmetz Mrs E, restaurant
Stoner Philip, accountant
STREET CHAS E, Chinese, Jamestown and Groveland Telegraph Co, and insurance agent
STREET C L (Street & Street), attorney-at-law and notary public
STREET FRANK W (Street & Street)
STREET H L, books, stationery and news depot, postmaster and insurance, Washington
STREET & STREET (C L and Frank W Street), attorneys-at-law
Superville M, blacksmith
Sutton Fred, with J Hall, gen mdse
Teed Albert S, carpenter
Thomas Stephen, saloon
Towle R H, watchmaker and jeweler
"**THE TUOLUMNE INDEPENDENT**," Duchow Bros editors and proprietors, Washington
Turn Verein Hall, A W Anderson propr
"**UNION DEMOCRAT**," Randal & Roberts
Union Drug Store, J Mouron, M D
URICH W, agent Wells, Fargo & Co and Western Union Telegraph Co, general insurance agent, and general variety store
Van Harlinger J, coroner and public administrator
Wagner J F, deputy clerk
WALKER JOHN, physician and surgeon
WELLS THOS W, photographer
Whipple A A, saloon
White E E, justice of peace
Wilder J B, builder and mechanic
Williams Miss Julia A, dressmaker
Wilzinski T & Son (T and J Wilzinski), dry and furnishing goods
Witt F J, district attorney
Wolfling J, Centre Market, and city trustee
Yancy T M, sheriff and tax collector
YO SEMITE HOUSE, F A Freund proprietor (see advertisement)
Zimmerman Mrs J, groceries

THE TUOLUMNE INDEPENDENT

Official Press for Tuolumne County.

The Favorite Family Newspaper. The Largest Circulation of any Newspaper in the Southern Mines.

Published every Saturday Morning by

DUCHOW BROTHERS.

OFFICE—On Washington St., in the new INDEPENDENT Building, opposite Union Saloon.

Terms of Subscription.

One year, strictly in advance	$3.50
Mail, (out of county) "	4.00
Six Months, "	2.00

Rates of advertising at the Lowest Cash Rates.
Job Printing of all kinds executed with neatness and dispatch at reasonable rates.

C. A. MACOMBER,

PICKLES, CIDER, CHAMPAGNE CIDER

AND

CIDER VINEGAR WORKS,

Sonora, Tuolumne County, California.

NORTH END CITY.

YO SEMITE HOUSE Washington St., Sonora, TUOLUMNE CO., CAL,
F. A. FREUND.....Proprietor.

Also Manufacturer and Dealer in FURNITURE AND BEDDING.

CALVIN NUTTING & SON, 227 MAIN STREET, SAN FRANCISCO. Iron Doors, Bank Vaults, Etc.

H. WACHHORST Repairing Watches, Chronometers and Clocks at Short Notice. **315 J Street, Sacramento, Cal.**

COMELIN BROS., CARPET BEATING & RENOVATING WORKS, 333 GOLDEN GATE AVENUE (TYLER ST.) S. F.

JOHN ROMANS. JOHN COWIE. JOHN R. SHEPARD.

SONORA

Foundry and Machine Shop.

ROMANS, COWIE & SHEPARD,

MANUFACTURE TO ORDER

Quartz, Saw and Grist Mill Irons, Pumps,

HOISTING GEARING AND WATER WHEEL IRONS.

Also on hand Car Wheels, Gas Pipe, Plow Work, Brass Fittings, Etc.

Quartz Machinery a Specialty.

SONORA, CAL.

SONORA AND CITY LIVERY AND FEED STABLES

KELLY BROS. & PEASE, Proprietors.

Washington Street, Sonora, Cal.

These fine and commodious Stables are prepared to fully accommodate the public. The best carriages, Buggies, and Stage Wagons, with the best and fastest teams, will always be kept on hand to let on reasonable terms.

SUPERIOR CONVEYANCES

Furnished, with or without drivers, for trips to the Big Trees, Yo Semite, Stockton, and all other points.

The Best of Care taken of Horses Left on Livery.

CONKLIN BROS., CARPET BEATING & RENOVATING WORKS, 333 GOLDEN GATE AVENUE (TYLER ST.) S.F.

LOUIS BRAVERMAN & CO., JEWELERS, offer Goods lower than any house in the City. 110 Montgomery St.

ROBT. BOYD,

Pioneer Livery Stable,

First-Class Turnouts ❧ Moderate Charges.

Transient Teams Carefully Provided For.

Sonora, Tuolumne County, Cal.

SOQUEL.

SANTA CRUZ COUNTY. A post, express and telegraph, on the Santa Cruz R. R., 5 miles east of Santa Cruz, and 116 miles from San Francisco. It is supported by manufactures, and is a pleasant resort for summer tourists.

Bennett J F J, liquors
Bowman J, hardware, stoves and tinware
BROWN JOHN A, liquors
Brown W, blacksmith
Fleisig I, general merchandise
Getzschmann A, hotel
Grover S F, supervisor
Handley Patrick, saloon
Kropt W G, barber, cigars and tobacco
Lynam John, bootmaker
Mills Chas, meat market
Morgan S D, hotel
O'Neil Bros & Co (J, F and E O'Neil, and A Lewthwaite), paper mfrs
Porter E, gen mdse and postmaster
Wheaton E, varieties, and operator W U Tel Co
West J E, livery stable and agt W, F & Co

SOSCOL.

NAPA COUNTY. A post-office, 5 miles south of Napa City.

Berryman A, blacksmith
Bruhn H, dairyman
Christiansen P, blacksmith
Hallinan John, saloon
Lightner C W, distillers
TRUE ELIJAH, hotel

SOULBYSVILLE.

TUOLUMNE COUNTY. A post-office, 8 miles east of Sonora.

BARRON W H, general merchandise
Ender Saul, blacksmith
Kirkwood Robt, machinist
Long ——, carpenter
Odgers Daniel, butcher
Roman Fleming, carpenter
Rundell Robt, blacksmith
Vial John, blacksmith
WARFIELD D B, postmaster
WARFIELD & WEST (D B Warfield and Thos West), general merchandise
West Thos, hotel, saloon and billiards

SOUTH BUTTE.

SUTTER COUNTY. A post-office, 8 miles west of Yuba City, at the south end of "The Buttes."

BLISS WILLIAM, notary public and agent Mutual Security Fund Association

H. WACHHORST, Importer Fine Watches, Jewelry, Silverware, Precious Stones, etc. 315 J St., Sacramento, Cal.

THE "NEW REMINGTON" SEWING MACHINE, No. 30 Second Street, San Francisco, Cal. C SHAW, General Agent.

PRISON CELLS, Fences and Bridge Work. 527 Main Street, S. F. CALVIN NUTTING & SON.

ALLEN, TUGGLE & CO., MEXICAN HARD WOODS, 18 & 20 Spear St. San Francisco.

JOE POHEIM, THE TAILOR, makes the BEST FITTING Clothes in the State.

MUTUAL LIFE INSURANCE CO., OF NEW YORK. ECONOMICAL MANAGEMENT. CAREFUL SELECTION OF RISKS.

Brittan & Bruce, general merchandise
Britton G E, butcher
Bruce J J, blacksmith and wagonmaker
Bruce T, postmaster
Buchannan Mrs J F, hotel
Edmonds G, boarding-house
Moody Miss Ella, teacher
Moody S, vinery and raisinmaker
Schellenger A, blacksmith and wagonmaker
Slattory P, capitalist
Smith G N, justice of the peace
Tucker W E, carpenter
Tucker Mrs W E, music teacher

SOUTH EEL RIVER.

HUMBOLDT COUNTY.

Cartwright James, hotel and ferryman
Myres Mrs & Sons, hotel and farmers
Randal S Mory & Co, cant-mill

SOUTH FORK.

SISKIYOU COUNTY. Post-office Callahan's Ranch; 2½ miles distant from Callahan's Ranch.

DENNY A H, general merchandise
Hellmuth Fred, hotel

SOUTH VALLEJO.

SOLANO COUNTY. See Vallejo.

SPADRA.

LOS ANGELES COUNTY. A post and express office and a station on the Southern Pacific R. R., 29 miles south of Los Angeles and 29 miles from Colton.

CALDWELL A B, general merchandise and postmaster
CLOUTMAN CHAS H, agent Southern Pacific R R, Wells, Fargo & Co's Express and Western Union Telegraph Co
Egan J R, blacksmith
Hewitt R B, saloon
Hewitt & Montgomery, gen mdse
Metzker J, hotel

SPANISH DRY DIGGINGS.

EL DORADO COUNTY. Post-office Greenwood.

Bucknam W A, general merchandise

SPANISH FLAT.

EL DORADO COUNTY. Post-office Georgetown, 9 miles northeast of Placerville.

Frasier M S, general merchandise
LEWIS THOS F, general merchandise and mineowner
Roelke Geo H, hotel

SPANISH RANCH.

PLUMAS COUNTY. A post and express office, 8 miles west of Quincy and 57 miles by stage northeast of Oroville.

Atwood P, blacksmith
Bolyar Abraham, carpenter and miner
Brown ——, watchmaker and miner
Cadwallader N, pres and supt Plumas Mining and Water Co
Challen J H, miner
Folsom D, treas and sec Plumas Mining and Water Co
Hager J C, miner
Hambly D F C, apiarist
HAMBLY & HAMBLY (H B and W D J Hambly), general farmers, stock-raisers and dairymen
Hickman Joseph, miner
Hill Mrs, money-lender
Leake Geo, capitalist
Maurer C, farmer
Maurer Geo, teamster
McElroy John, butcher, apiarist, farmer and supt Claremont Mine
Oliver R, carpenter and miner
Plumas Mining and Water Co, N Cadwallader pres and supt
Roberts V, saw-mill
Strite J H, carpenter
Taylor Abram, shakemaker
Taylor S S, lapidarist, machinist and miner
THOMPSON & KELLOGG, hotel, general merchandise, hardware, etc, and farmers
THOMPSON R J, postmaster
Wampler Wm, miner
Wright N K, agt Wells, Fargo & Co

SPANISHTOWN.

SAN MATEO COUNTY. See Half-Moon Bay.

SPENCEVILLE.

NEVADA COUNTY. A post and express office, located in the foot-hills, 14 miles from Wheatland, which is on the Central Pacific R. R. It is the seat of operations of the San Francisco Copper Mining Co, who have extensive reduction works at this place, and has proved a profitable venture. The ore body is apparently inexhaustible.

THE "NEW REMINGTON" SEWING MACHINE, No. 30 Second Street, San Francisco, Cal. C. SHAW, General Agent.

HARDWOOD LUMBER, WHITE BROS., 13 & 15 Main and 14 & 16 Spear St, S. F. Black Walnut, Spanish Cedar, Veneers.

KNIGHTS TEMPLAR UNIFORMS, NORCROSS & CO., Masonic Temple, No. 5 Post Street, San Francisco.

H. WACHHORST'S Specialty in Fine Watches and Diamonds, Lockets, Etc. 315 J St., Sacramento, Cal.

Carger John A, blacksmith
ELLIS JOHN E, superintendent San Francisco Copper Co
HYMES JOHN, general merchandise and postmaster
Levi I, mgr Steiner & Co
Payne Wm H, machinist
Shireman D, blacksmith
Steiner & Co, general merchandise
Temby John, hotel
Temby Wm, liquors

SPRINGFIELD.

TUOLUMNE COUNTY. Post-office Columbia. Is 3 miles northwest of Sonora, on the Copperopolis stage road, 31 miles east of Milton and 1 mile from Columbia.

Cannon J, miner
Carr J, miner
Champaney C, farmer
Eckel H, farmer
Fales N, farmer
HENDERSON EDWARD, saloon and hotel
Neaubumer H, farmer
Richard J, blacksmith
Seaver Chas, meat market
Wright G, farmer

SPRING VALLEY STORE.

COLUSA COUNTY. Post-office Arbucklo. 12 miles by stage from Williams.

EULER J, general merchandise

SPRINGVILLE.

VENTURA COUNTY. A post office, 15 miles southeast of San Buenventura.

CLARK A S, general merchandise, postmaster and hotel
Sebastian John, blacksmith

SPRUCE GROVE.

HUMBOLDT COUNTY. Post-office Harris.

HARRIS W C, general merchandise, saloon and hotel
Nowlin W S, blacksmith
Robison J T, livery stable
Stemons John, blacksmith
Stoody D M, brewery

SQUAW HILL.

TEHAMA COUNTY. Post-office Tehama.

BRIGGS & CO, warehouse
Gardner C B, saloon and ferry

SQUAW VALLEY.

FRESNO COUNTY. A post-office, 30 miles east of Fresno.

DOWNING JOSEPH, postmaster

STEWARTVILLE.

CONTRA COSTA COUNTY. A post-office, 3 miles from Antioch.

Bagley & Gilday, saloon
Belshaw & Co, general merchandise
Hughes J M, saloon
TYLER N A, saloon and hotel
White John, saloon

STILLWATER.

SHASTA COUNTY. A post-office, 15 miles northeast of Shasta and 10 miles northeast of Redding.

Bass A, gardener
Bass J S P, farmer
Bass L, contractor
BASS MARY, postmistress
Brown G, contractor
Hardinbrook A J, hostler

STILLWATER COVE.

SONOMA COUNTY. Post-office Fort Ross.

LIEBIG FRED, general merchandise
Rouff John, proper steamboat landing.

STOCKTON.

SAN JOAQUIN COUNTY. A post, express and telegraph office, situated at the head of Stockton channel, about two miles from the San Joaquin River, and touched by the Central Pacific, ninety-one miles from San Francisco, and 48 miles from Sacramento. The following description of the city is quoted from N. M. Orr's Board of Trade report, published in 1874:—

"The country adjacent to the city is level, extending to the foot-hills of the Sierra Nevada Range on the east, the Coast Range on the west, while on the north and south stretch the vast inland plains of California, known as the Sacramento and San Joaquin Valleys, which extend nearly the whole length of the State. On the east and north of Stockton the Sierra Range of mountains is clearly visible in the distance, and as the higher peaks of this range are covered with snow at all seasons of the year, the residents of this valley, in which snow seldom falls, are afforded a

CONKLIN BROS., PACIFIC STEAM CARPET BEATING, ALSO WHITENING. 333 TYLER ST., S. F.

CALVIN NUTTING & SON. Manufacturers all kinds IRON WORK, 237 Main Street, San Francisco.

CONKLIN BROS., PACIFIC STEAM CARPET BEATING, ALSO WHITENING. 333 TYLER ST., S. F.

JOE POHEIM, THE TAILOR, makes the BEST FITTING Clothes in the State.

ALLEN, TUGGLE & CO., Hickory, Oak, Ash, White Wood, Maple, Etc., Nos. 18 and 20 Spear Street, San Francisco.

view seldom obtained in any other locality of the same latitude on the continent. On the west and south, the Coast Range can be seen, its most prominent peak, Mount Diablo, adding materially to the beauty of the scenery."

The corporate limits of the city at present extend over four square miles, and its streets run at right angles, dividing the city into blocks three hundred feet square. The principal streets are graded and graveled, and compare very favorably with those of other interior cities of California. Viewed as a commercial centre, Stockton has few rivals and no peers. While Sacramento gathers in the harvests of the north, to a limited extent, Stockton, with its immense warehouse facilities, opens wide its doors and bids the farmer walk in and store his grain at a small percentage. The city is widely known as an *entrepot* for the deposit of vast quantities of grain from many sections of the State and it has some of the largest and most commodious grain warehouses in the State, and no city outside of San Francisco has equal storage capacity. The warehouses are all of brick, built in the most substantial manner. There are several foundries, planing and flouring mills, furniture factories, tanneries and other places of industry. It is also rapidly taking rank as one of the chief manufacturing cities of California.

Abbott A M (Abbott, Williams & Stowell), cor California and Market
Abbott, Williams & Stowell (A M Abbott, George T Williams and John Stowell), mfrs of Relief Windmills and wooden tanks, NE cor California and Market
Abernathy J V, saloon, 188 Main
ABRAMSKY M L, real estate agent, office No 2 McKee Building, Main
Adams John A, saloon, cor Weber ave and San Joaquin
Adams Samuel, blacksmith, NW cor California and Washington
Ahlefeld Arthur, commission agent, 203 Main
Ahlerfield Van A, oil merchant, 203 Main
Aiken C R, physician, cor 2d and El Dorado
Alegretti G, groceries, cor Washington and Centre
Allen A W (Allen & Close)
Allen & Close (O H Close and A W Allen), book, stationery and music dealers, 184 El Dorado
Allen Mrs E H, propr Eagle Hotel, Weber ave bet Sutter and California
Altman Carl, mgr Singer Mfg Co, 175 Main
Anderson L M, tailor, cor Weber ave and Hunter
Andreoni G, restaurant, cor Washington and El Dorado
Andrews J H, harness and saddlery, 370 Centre
Andrews John C, harness and saddlery, 301 Main
Arndt & Gumpertz, clothiers, 181 El Dorado
Arnold E C, real estate, Hunter bet Main and Market
Arnold Fred'k, boots and shoes, cor Main and El Dorado
Arrivey Louis, junk, 236 Centre
Attmann Carl, Singer Sewing Machine, 175 Main
Atwood Leroy S, book and job printer, Main
Atwood O F, deputy sheriff
AUSTIN BROS (H S and W B Austin), hardware, cor Main and American
Austin & Co, photographers, Main
AUSTIN H S (Austin Bros), cor Main and American
AUSTIN W B (Austin Bros), cor Main and American
Bachman Conrad, blacksmith and wagonmaker, cor Channel and American
Badger Bros, paints and oils, 200 Main
Baggs W M (W M Baggs & Son), warehouse, Levee bet Centre and Commerce
Barumn Mrs E A, medium, cor Main and American
Bailey, Badgley & Co (S P Bailey, O E Badgley and John Bailey), agricultural implements, cor Main and California
Bailey S P (Bailey, Badgley & Co), city councilman
Baird B P, notary public, Court House
Baker A L, groceries, San Joaquin
Baker M D, notary public, 183 Main
Baldwin Frank T, atty-at-law, Eldridge Building, Main
Baldwin H, stationery and news depot, 204 Main
Baldwin J D, photographer, 183 Main
Balthis John A, horseshoer, 246 Channell
Bambauer & Smitz, liquors, Levee
Bank of Stockton, Robt K Reid pres, R W Tully cashier, cor Main and Centre
Barker Joseph W, surveyor and engineer, McKee Building, Main
Barricklo Mrs D D, millinery, 273 Main
Barth & King, auctioneers, 185 Main
Batchelder B P, photographer, 183 El Dorado

INSURE IN THE SUN INSURANCE CO., IT HAS THE SHORTEST & SIMPLEST FORM OF POLICY.

HARDWOOD LUMBER, WHITE BROS., 13 & 15 Main and 14 & 16 Spear St S. F. Counter Tops, Newel Posts, Balusters.

LOUIS BRAVERMAN & CO., Manufacturers of Fine Jewelry & Diamond Work, 119 Montgomery Street, S. F.

H. WACHHORST, Jeweler, 315 J Street, Sacramento, Sign of the Town Clock.

Beasley Chas, architect, Main bet Centre and El Dorado
Behrns C, crockery store, 177 El Dorado
Beiso G, groceries, cor Centre and Church
Belden Harvey, livery stable, 366 and 368 Centre
Belding Chas, insurance agent and Soda Works, Weber ave
Belding W J, dry and fancy goods, 180 El Dorado
Bernstein B, saloon, cor Hunter and Weber ave
Berryman Fred, boats to let, Weber ave
Besso G, groceries, cor East and Main
Beswick Frank, livery stable, cor Carter and Washington
Bettencart Emanuel, barber, Centre
Bingham O, carpet weaving, Main
Birch T W, saw-filing, cor Channel and California
Bisbee R T, saloon, Weber House, Centre
Blair Mrs N J, dressmaking, 240 Main
Blake A N, undertaker, 212 Hunter
Bliss W, expressman, Main
Block D, dry goods, 202 Main
Blumenthal L, clothing, 224 Main
Board of Education, John Yardley, H R Campbell, M S Thresher, L M Cutting, Wm Woolsey, Saml Leffler
Board of Health, Drs Asa Clark, C A Ruggles, E A Stockton and S P Crawford
Boepple F, bootmaker, Main nr California
Boerner L A, saloon, cor Levee and El Dorado
Botzbach P, Hunter opp Court House
Boggs James A, attorney-at-law, Newell Building, Main
Bogue A R, books and stationery, cor Main and Sutter
Boisselier H G, groceries, 174 El Dorado
Bond M H, undertaking wareroom, 295 Weber ave
Booker S A, attorney-at-law, 230 Main
Boscher E H, druggist, 169 Main
Bostwick I S, grain dealer, 171 Center
Bouche Nelson, blacksmith and wagon-maker, Centre
Breedlove W H, saloon, Main opp Court House
Breidenbach J, hotel, 15 Bridge
Breith & Junge, saloon, 168 Levee
Brookman Mrs H J, fruit and vegetables, cor California and Washington
Brown & Co, produce and feed market, Main
Brown James, constable, Eldridge Building, Main
Browne W T, assistant physician of State of California Insane Asylum
Brueck H, clergyman (Methodist)
Brunton C W, city collector
Brutschy & Esbrack, saloon, Main
Bryant & Yunge, saloon, cor Levee and Centre
BUCKLEY W D, Stockton Candy Factory, Main opp Yo Semite House (see advertisement)
Buckley Wm S, judge department (2) of superior court, office Court House
Budd James H, attorney-at-law, Eldridge Building, Main
Budd Joseph H, attorney-at-law, Eldridge Building, Main
Buehnar Julius, saloon, 188 Main
Bugbee Frank M, painter, Hunter
Bugbee W D, city weigher, Hunter, Court House Square
Buhach Producing and Mfg Co (J D Peters and G H Milco), 154 Levee
Burns J, expressman, stand Main
Burns John, horseshoeing, 231 Centre
Burton Frank, dentist, cor Main and El Dorado
Byers & Elliott, attorneys-at-law, Eldridge Building, Main
Cadien & Bagley, clothiers, opp Yo Semite House, Main
Caine John, Globe Iron Works, cor Main and Commercial
California Paper Co's Mills, Judson Egbert pres, Eugene T Cooper sec, s s of Mormon Channel
California Steam Navigation Co, Levee
California Wind Mill, Alfred Noack agt, Main bet American and Stanislaus
Campbell J C, district attorney, Eldridge Building, Main
Campbell & Lang, barley-mill and feed depot, Hunter bet Washington and Market
Campbell & Muenter, attorneys-at-law, No 2 Eldridge Building, Main
Capurro Manuel, groceries, cor Sutter and Lafayette
Carpenter W W, physician, cor Main and Sutter
Carter Stanton L, attorney-at-law, Newell Building, Main
Cavagnora Frank, saloon, cor El Dorado and Market
CAVEN JAMES, proprietor Yo Semite House, Main (see adv)
Cavis J M, postmaster
Centennial Lodge, No 38, K of P, cor Main and San Joaquin
Centennial Lodge, No 33, K of P, Senate Block
CENTRE STREET MARKET, Gross & Greenwood, wholesale and retail butchers, Centre bet Main and Market
Cerndt Wm, carpenter, Channel
Cervantes E, tailor, Centre

The "NEW REMINGTON" and "ROYAL ST. JOHN" SEWING MACHINES, No. 30 Second Street, San Francisco, Cal. C. SHAW, General Agent.

JOE POHEIM, THE TAILOR, makes the BEST FITTING Clothes in the State.

CALVIN NUTTING & SON, Tubular Wheelbarrows, Bolt and Bridge Work, 207 Main Street, San Francisco.

ALLEN, TUGGLE & CO., Ship Plank, all kinds, 18 and 20 Spear St., San Francisco.

JOE POHEIM, THE TAILOR, makes the BEST FITTING Clothes in the State.

The "NEW WEEDER" and "ROYAL ST. JOHN" SEWING MACHINES, No. 30 Second Street, San Francisco, Cal. C. SHAW, General Agent.

MUTUAL LIFE INSURANCE CO., OF NEW YORK. ECONOMICAL MANAGEMENT. CAREFUL SELECTION OF RISKS.

Chalmers Alex, dry and fancy goods, 194 and 196 Main
Chalmers Geo, dry goods and carpets, cor Main and San Joaquin
Chapman & Mau, blacksmithing, Centre
Charter Oak Lodge, K of P Hall, 240 Main
Chesnutwood & Moore (Geo Chesnutwood and T N Moore), gen mdse, 172 and 173 Main
CHICARD & WORTH, draying, forwarding and commission merchants, 340 Centre, (see advertisement)
Chidester Isaac, hackman, stand Yo Semite House
Christian Brothers' College, San Joaquin bet Market and Washington
Christian Church, Sutter bet Weber ave and Main
City Bakery, Jacob Miller propr, 275 Main
Clark Mrs E M, bakery, 176 El Dorado
Clark Asa, physician, 240 Main
Clark Geo, liquors, Main and El Dorado
Clark H, glove factory, Hunter
Clark W R, carpenter, SW cor Sutter and Market
Clas Alfred C, architect, 2 McKee Building
CLARKE F R, principal Stockton Business College, cor Hunter and Weber ave
Clayes J R, collector and insurance agt, room 10 Newell Building
Clifford P H, bill poster, 277 Main
Close O H (Allen & Close)
Coates Fletcher, candy factory, Hunter
Cohn Julius, fruits and candies, Main
Columbia House, A Lutz, cor Channel and San Joaquin
COMMERCIAL HOTEL, A and J Hahn proprietors, 273-279 Main
Condit J H & Co, agricultural implements and ship chandlery, Hunter near Main
CONDY R, merchant tailor and musician, 357 Sutter, 3 doors N of Main
Confer Wm, builder and contractor, 367 Weber ave
Continental Oil and Transportation Co, 173 Centre
Copardo Manuel, fruits, etc, cor Sutter and Lafayette
Corcoran H J, city councilman
Corcoran & McNeil, proprs steamer *Roberts' Island* and general freighters, Levee bet Centre and Commerce
Cornwall A, wood and coal, Channel bet El Dorado and Centre
Cosmopolitan Restaurant, cor Hunter and California
Couturier Joseph, barber, cor Weber ave and California
Cowell W W (E F Sanders & Co), 186 El Dorado
Cramer John, turner, 180 California
Coyne Chas, plasterer, 83 Channel
Crawford S P, physician and supt public schools, Main
CRAWFORD T A, wood and commission merchant, 150 Levee
Cross L E & S N, physicians, 190 Main, upstairs
Crow & Smith, grain buyers, cor Levee and Centre
Culver H F, horseshoeing, San Joaquin
Cutting L M & Son, insurance agency, Channel
CUNNINGHAM THOMAS, sheriff, Court House
Czartoryski M, physician, old Post-office Building
"DAILY EVENING HERALD," Preston & Bell proprietors, Parker's Building, Hunter
Darcy & McCrellis, saloon, cor Main and El Dorado
Davenport A C, dentist, 211 Centre
David The Tailor, A Frankenthal propr, 258 Main
De Blanbille L, groceries, cor Washington and American
De Ferrari Louis, saloon, cor Centre and Lafayette
Deitz Geo, gunsmith, 181 Main
De Lano & Douglass, barbers, Yo Semite House
Devoll H H, agt sewing machine and pianos, Weber ave
Devoll Mrs M A, millinery, Weber ave
Dietrich T C, saloon, Centre
Doak & Dunning, livery stable, San Joaquin bet Main and Market
Dohrman Mrs Chas W, kindergarten, cor Park and American
Dohrmann Julius, barber, 206 Levee
DOHRMANN & SHIRLEY, general insurance agents, 203 Main
Dorr W A, agricultural implements and hardware, El Dorado bet Main and Market
Dorrance H T, saddlery and harness, 183 Hunter
Douglass J, saloon, Yo Semite House
Douglass W H, barber, Main
Doyle John T, city councilman
Drascovich & Dudrick, restaurant, 367 Centre
Drascovich M, saloon, 158 Levee
Drury & Patterson, grocers, 246 Main
Ducker John, warehouse, Mormon Channel
Dudley W L, attorney-at-law, Odd Fellows Building
Eagle Hotel, Mrs E H Allen propr, 275 Weber ave

HARDWOOD LUMBER, WHITE BROS., 13 & 15 Main and 14 & 16 Spear Street, S. F. Oregon Ash, Maple and Alder

DANIEL NORCROSS & CO., Military Goods, Regalias, etc., for all Orders, Masonic Temple, No. 6 Post Street, S. F.

H. WACHHORST Repairs Watches, Chronometers and Clocks at Short Notice. 315 J Street, Sacramento, Cal.

Easton A, furniture and carpets, El Dorado near Main
Eckstrom Albert, barber, 198 Levee
EDWARDS JAMES & SON, contractors and builders, cor Main and El Dorado
Elliot A T, grain and hops, Levee bet Centre and Commerce
Elliot & Beighle, fruits and produce, 188 Main
Elliot L Westfall, physician, McKee Building
Ellis & McDonald, saloon, Hunter Square
Emmet Guards, armory, San Joaquin nr Washington
Engelhardt Albert, Weber House, cor Main and Centre
England J W, toys, 245 Main
Ernest Charles L, crockery and glassware, 256 Main
Eckstrom Mrs Thomas E, millinery, 254 Main
Eshbach Mrs C & Co, millinery, 183 El Dorado
Eshbach Henry, city councilman
Ester Andrew, bootmaker, Weber ave
Eureka Bakery, J C Fisk propr
Eureka Market, Gage & Tripp, cor California and Market
"EVENING MAIL" PUBLISHING CO (E L Colnon, J J Nunan and J P Cosgrove), publishers, 224 Main
Excelsior Glove Factory, Miss Alice McKenzie, 258 Main
Faber Tony, saloon, 282 Main
Falk Henry, barber, cor Weber ave and California
Fanning H M, Pioneer Tannery Co, cor Flora and Sacramento
Farmers' Co-Operative Union (The) of San Joaquin Valley, A C Paulsell pres, I R Wilbur sec, cor Commerce and Levee
Farmers' Exchange, J B Buckley, cor Centre and Levee
FARRINGTON H L (Farrington, Hyatt & Co), 341–347 California
FARRINGTON H S (Farrington, Hyatt & Co), 341–347 California
FARRINGTON, HYATT & CO, proprietors Stockton Iron Works, 341–347 California
Fee Patrick, livery stable and city councilman, Weber ave
Ferguson John, tailor 183 Main
Ferguson Mrs P W, millinery, 183½ Main
Fickett & Robbins, proprs Stockton Furniture Factory, Main bet Grant and Stanislaus
Finnen John, hackman, stand Yo Semite House
First Baptist Church, cor Hunter and Lindsay
FIRST NATIONAL BANK (The), H H Hewlett cashier and manager, cor Main and Hunter (see adv)
Fisher Mrs J D, dressmaking, McKee Building
Fisher M C, land owner, McKee Building
Fisher W R, agent M C Fisher, McKee Building
Fisk & Co, meat market, cor Weber ave and American
Fitzgerald M, Pioneer Saw and Planing Mills, California bet Main and Market
Flemming G W, poultry, cor Hunter and Channel
Ford & Brennan, feed and livery stable, 391 Centre
Ford D, carpenter, cor Market and San Joaquin
Ford & Hurd, groceries, 341 Centre
Fowler W S, chief of police
Franco-Italian Bakery, A Saissoc propr, Hunter
Frankenheimer B, clothier, 208 Main
Frankenthal Adolph, tailor, Main opp Commercial Hotel
Franklin House, Mrs E Welch propr, Weber ave
FRASER P B, notary public, First National Bank, cor Main and Hunter
Free Public Library, E W Johnson librarian, Main
Freeman W F, city councilman
Gage J C, meat market, cor California and Market
Galgiani Vincent, fish, fruit and vegetables, 188 Levee
Gall A C, candy and varieties, 184 Main
Gall John D, saloon, 198 Levee
Gallup G W, builder, cor Lafayette and Washington
Gambetta J, real estate and insurance agt, Odd Fellows Building, Main
Garibaldi House, Louis De Ferrori propr, SE cor Centre and Lafayette
Garlock Louis, El Dorado Market, 172 El Dorado
GARVIN M J, stationery, cigars and tobacco, 267½ Main
Gerlach L (Gerlach & Wagner), county supervisor
Gerlach & Wagner, City Market, Main
Germain Alfred, propr Hotel Du Canada, Weber ave bet California and American
Ghigliazza G & Bro, groceries, cor San Joaquin and Lafayette
Gianelli Bros (B and G Gianelli), cor Hunter and California
Gibbons ——, physician, cor Main and Hunter

CONKLIN BROS., CARPET BEATING & RENOVATING WORKS, 333 GOLDEN GATE AVENUE (TYLER ST.) S. F.

PRISON CELLS. Fences and Bridge Work. 327 Main Street, S. F. CALVIN NUTTING & SON.

ALLEN, TUGGLE & CO. Black Walnut Lumber, 18 and 20 Spear St., San Francisco.

JOE POHEIM, THE TAILOR, 724 Market and 203 Montgomery Streets, S. F.

SUN INSURANCE CO., 415 CALIFORNIA STREET, SAN FRANCISCO.

Gibson Mrs C, millinery, 187 El Dorado
Gibson C W, groceries and crockery, 199 Sutter
Gibson Wm M, attorney-at-law, Odd Fellows Building
Gillis & Poggi, gen mdse, Weber ave
Giovanessi F, varieties, cor El Dorado and Levee
Glick Jacob, jeweler, 190 El Dorado
Glidden W R, principal Franklin School, Centre
Globe Foundry, John Caine propr, cor Main and Commerce
Gofield J F, poundkeeper
Good Templars' Hall, Austin's Building, 308½ Main
Goodell J M, drayman, Main bet El Dorado and Centre
GOODMAN MRS E, dressmaking, cor Main and Stanislaus
GOODRUM F W, manager "Independent" Office
Gough Michiel, hackman, stand Yo Semite House
Graham Wm, hardware and tools, 200 Main
Gramer John, wood and ivory turner, 346 California
GRAND CENTRAL HOTEL, J Henderson proprietor, cor California and Channel
Grangers' Union, A Wolf pres, H S Sargent and W T Smith mgrs, H Sargent sec, 280 and 282 Main
Granite Works, P Kenealy propr, Main
Gray George (Simpson & Gray), cor Commerce and Levee
Gray John D, druggist, 176 Main
Greenwood H (Gross & Greenwood)
Grickow & Tilgman, real estate and insurance agt, cor Main and Hunter
Gross & Greenwood (John E Gross and H Greenwood), butchers, Centre bet Market and Main
Gross John, candy factory, 179 El Dorado
Gross John, livery stable, cor Centre and Washington
Gross John E (Gross & Greenwood), city councilman
Grunsky Chas, county recorder and auditor, Court House
Gumpert E, cigars and tobacco, 226 Main
Haas C & Son, jeweler and watchmaker, 204 Main
Haas H O, cigars and tobacco, 192 Main
Hactkatt James, tailor, Main bet California and Sutter
HAHN A & J, proprietors Commercial Hotel, 273–279 Main
HAINES J S (Haines & Russell), Main bet Sutter and California
Haines N J, dentist, 185 El Dorado
HAINES & RUSSELL (J S Haines and R W Russell), livery and feed stable, Main bet Sutter and California
Hale & Co, dry and fancy goods, Main
Hale Joseph, farmer, produce and commission merchant, 162 Levee
Hall I J, glovemaker
Hall J B, attorney-at-law, Rosenbaum Building
Hamilton Chas I & Co, book and job printing, 183 El Dorado
Hamilton I D & Co, steamboat line, 150 Levee
Hammond, Moore & Yardley, groceries and lime, Weber ave opp Court House
Hansel Joseph, carriage works, cor Hunter and Miner ave
Hansel L, groceries, cor Channel and Hunter
Harris Charles, tailor, Hunter opp Court House
Harris H & Wolff, junk, 154 Hunter
Harris Mrs L J, dressmaking, Main
Hart Geo, grain dealer and commission merchant, Levee bet Commerce and Centre
Hart & Thrift, gen mdse, 265 Weber ave
HARTLEY C F & CO, wood, coal and ice, cor Bridge and Hunter
Hatch & Holmes, horseshoeing and carriage works, cor Weber ave and Sutter
Hathaway S A, drayman, Levee bet Centre and Commerce
Haycocks T J, carriage painter, 389 California
Hedges & Buck, groceries, cor Main and San Joaquin
Heimann G H, blacksmith, Weber ave
Henderson A J, city assessor, Court House
HENDERSON J, proprietor Grand Central Hotel, cor California and Channel
Henderson J H, contractor and builder, Main
Henderson Milton P, carriage and wagonmaker, 313–317 Main
Henderson R W, dentist, McKee Building
Hermann John, saloon, 286 Main
Hewey John, bakery and confectionery, cor Weber ave and California
HEWLETT H H, cashier First National Bank of Stockton, cor Main and Hunter
Hickinbotham J T, wagon and carriage material, 271 Main
Hickman Edward, dry goods and carpets, 206 Main
Hickman Wm M, druggist, 212 Main
Hilke N C, harness and saddles, 257 Main
Hirschfelder S, dry goods, 202 Main

CONKLIN BROS., CARPET BEATING & RENOVATING WORKS, 333 GOLDEN GATE AVENUE (TYLER ST.) S. F.

HARDWOOD LUMBER, WHITE BROS., 13 & 15 Main and 14 & 16 Spear St., S. F. Black Walnut, Spanish Cedar, Veneers.

LOUIS BRAVERMAN & CO., Sterling Silverware and French Clocks, 119 Montgomery St.

H. WACHHORST Invites Attention to his GENUINE STERLING SILVERWARE. 315 J St., Sacramento, Cal.

Hitchcock C H, machinist, cor California and Washington
Hoerr John, boots and shoes, 188 El Dorado
Hogan J M, attorney-at-law and notary public and collector, Odd Fellows' Building
Hoisholt & Bro (F and J C Hoisholt), watches and jewelry, 171 El Dorado
Holden I D, druggist, cor Main and El Dorado
HOLMAN & SCHMEDER, proprietors United States Hotel, cor Centre and Market
Hood E E, attorney-at-law and reporter supreme court, Odd Fellows Building
Hotel Du Canada, Alfred Germain proprietor, Weber ave
Houser Daniel, machinery, 467 Centre
HOWARD REV J D, pastor Grace M E Church South
Hudson A T and A S, dentists, cor Main and El Dorado
Huggins F J, cashier San Joaquin Valley Bank, 210 Main
Hughes H J, mgr White House
Humphrey T G, mfr Draper's Grain Carriers and Straw Forks, cor Main and California
Hupman Arthur, artist, Newell's Building, Main
HYATT S C (Farrington, Hyatt & Co), 341-347 California
Hyers Wm, barber, 173½ El Dorado
Independent Restaurant, Peter Lesher proprietor, Levee
Independent Saloon, F Madden and J D Gall, Levee
Inglis Wm, bakery and county supervisor
Isaac W, barber, 190½ El Dorado
ITALIAN ROTISSERIE, Natt & Knoop, Main nr Centre (branch cor El Dorado and Market)
Jackson James, restaurant, cor Hunter and Market
Jackson John, hardware and tinware, 197 Main
Jackson Thos, groceries, cor Washington and El Dorado
Jackson Prof, music conservatory, cor Hunter and Channel
Jacobs H, fancy goods, 181 Main
Johnson David, boot and shoemaking, 332½ Main
Johnson E W, sec board of education and librarian Free Library
Johnson H E, horseshoeing, Weber ave
Johnson Pierce R, house and sign painter, Market bet California and Sutter
Johnson R S, livery stable, Weber ave bet Sutter and San Joaquin
Jones Miss Belle, dressmaking, Washington bet American and California
Jorgensen J, Hunter opp Court House
Judell & Glass, clothing, cor Main and Sutter
Kaiser L M, Big Tree Saloon, Hunter
KAISER SIMON, boots and shoes, cor Hunter and Levee
Keeler W H, watchmaker and jeweler, 249 Main
Killion Patrick, saloon, Levee
Kennedy & Miller, furniture, 363 Centre
Keniston Chas M, city and county supt of schools, Newell Building, Main
Kidd James E, artists' materials, 178 Main
Kime Mrs S, electro vapor baths, 224 San Joaquin
KING MRS M L, dressmaking, 267 Weber ave
King Robt W, atty-at-law, Eldridge Building, Main
King & Sequard (Joe King and M Sequard), fruits and produce, 365 Centre
Kinsley C H (Kinsley & McClellan), cor Main and El Dorado
Kleemann Julius, cooperage, 236 Market
Klench J B, veterinary surgeon, Hunter
Knapp —, physician, cor Main and Hunter
Kolberg A, cigars, 158 Hunter
Kolberg Ben F, constable, Eldridge Building, Main
Kramm Phillipp, saloon, Main bet California and American
KUEPPERS THEO, books, stationery and musical instruments, 179 Main
Kuhn Frank, watchmaker and jeweler, 200 Main
Kulman, Wagner & Co, proprs Pacific Tannery, cor Oak and El Dorado
Ladd Horace J, mgr Stockton Telephone Co, 203 Main
Lafayette Hotel, P Langley propr, Centre
Lando Mrs J C, dressmaking, 240 Main
Lane R B, propr Lane's Mills, 255 and 257 Weber ave
Lang L H (Campbell & Lang), Hunter
Langmack Henry, watchmaker, cor Main and El Dorado
Langridge George W (Weller & Langridge), 201 Main
Leach C I, pres San Joaquin Valley Bank, 210 Main
Lee Charles, dry goods, 264 Main
LEE E, sign, ornamental and fresco painter
Lee Mrs Fannie, dressmaking, Hunter
Leeper James, fruit, 287½ Market
Leffler Mrs Fred, private board and lodging, Stanislaus
Lertora Peter, groceries and liquors, Washington
Lesher Bros, Tyrolean Hall, cor Centre and Main

The "ROYAL ST. JOHN" SEWING MACHINE, C. SHAW, General Agent, No. 20 Second Street, San Francisco, Cal.

PRISON CELLS, Fences and Bridge Work, 337 Main Street, S. F. CALVIN NUTTING & SON.

ALLEN TUGGLE & CO. Pacific Coast Hard Woods 18 & 20 Spear St. San Francisco.

JOE POHEIM, THE TAILOR, 724 Market and 203 Montgomery Streets, S. F.

MUTUAL LIFE INSURANCE CO., OF NEW YORK, A. R. FORBES, General Agent. 214 SANSOME ST., S. F.

Lesher Peter, saloon, 175 Hunter
Lieginger Henry, bootmaker, Levee
Lissenden George, Pacific Agricultural Works, Lafayette
LLOYD S (Lloyd & Tamsen), 168 Levee
LONDON CHOP AND OYSTER HOUSE (S Lloyd and J Tamsen), 168 Levee, (see advertisement)
LONG J M, under-sheriff
Looney Thomas, saddles and harness, cor Channel and Bridge
Lothrop & Noble (Isaac Lothrop and E B Noble), hatters, 247 Main
Louttit James A, atty-at-law, 240 Main
Louttit W R, atty-at-law and notary public, Salz Building
Lovelace S H, farmer
Loveridge J S, bootblack, Levee
Lutz & Rink, saloon, cor Main and Centre
Magner Max, saloon, 236 Main
Mallon T C, real estate and insurance, Eldridge Building, Main
Mansion House, J H Cross propr, cor Hunter and Weber ave
Marble & Shaver, Eureka Beer Hall, 267 Main
Marks Harns, merchant tailor, 250 Main
Marks Jacob, clothing, Levee
Marks Mayer, cigars and tobacco, Levee
Marr & Chapman, carriage works, 486 Centre
MARSTERS T J, wind mill and self-feeder, manufacturer tanks and derricks, cor Washington and California
Martin F H, stair builder, Market nr California
Matteson Don C (Matteson & Williamson), cor Main and California
Matteson F W, constable
MATTESON & WILLIAMSON (Don C Matteson and T P Williamson), iron founders and manufacturers of farming implements, cor Main and California (see advertisement)
McCarty James M, real estate, insurance agt, and notary public, 201 Main
McCarty M, contractor, cor Sutter and Main
McCormick M, bootmaker, 276 Main
McCrellis B F, saloon, cor Main and El Dorado
McCurdy Wm, druggist, cor Main and Sutter
McDougald & McDouell, real estate and insurance agts, cor Main and El Dorado
McGuffie Wm, boilermaker, Main
McKAIG W W (Nash & McKaig), "Independent"
McKenzie Frank, pound keeper
McKenzie Miss A, glove factory, 258 Main
McKenzie Geo A, register U S Land Office, Odd Fellows Building
McKinne B, attorney-at-law, 240 Main
McLellan W F (Kinsley & McLellan), cor Main and El Dorado
McStay & Swinnerton, attorneys-at-law, Eldridge Building, Main
Meader D A, fire insurance agt, Eldridge Building, Main
Mechanics' Depot Saloon, G Scianchi propr
Melone G W, auctioneer and commission merchant, 181 Hunter
Mengel Peter, boots and shoes, 185 Main
Mengle Philip & Co, furniture, cor Centre and Main
Mersfelder Louis, restaurant, cor Levee and Centre
Mescroll J M, dentist, 190 Main
Mexican Restaurant, Mrs I G de Villaloss, cor Hunter and Market
Middlemiss J R, insurance agt, Hunter Square
Miesell Frederick, hairdresser, 188 Main
Milco John, varieties, 195 Main
Milco N B, fruit and produce market, 195 Main
Milco, Nicols & Co, variety store, 205 Main
Miller Frank, city councilman
Miller N, physician, 172½ Main
Miller T O, artist, Hook Building, Main
Miller Wm P, carriage factory, cor Channel and California
Miller's Warehouse, W C Miller mgr, Mormon Slough
Mills James T, stoves, tin and hardware, 198 Main
Milner N, police judge, Eldridge Building, Main
Mingel Philipp, furniture and bedding, 352 Centre
Minta Miss Julia, assistant, Free Public Library
Minta Wesley, justice of peace, Eldridge Building, Main
Mitrovich M, restaurant, 199 Levee
Mollenhauer L, groceries, cor Weber ave and American
Monaco M, photographer, 198 Main
Monahan & Magner, saloon, 230 Main
Moore A D & Co, lumber yard, Mormon Channel
Moore T N, groceries, cor Main and Centre
Moore H H & Son, druggists, 248 Main
Morrissey James A, collector and general agt, 236 Main
Morse H C, employment office, Odd Fellows Building, Main
Mosher L E, agent C P R R

The "ROYAL ST. JOHN" SEWING MACHINE, No. 30 Second Street, San Francisco, Cal. C. SHAW, General Agent.

HARDWOOD LUMBER & WAGON STOCK, WHITE BROS., 13 & 15 Main and 14 & 16 Spear St, S. F.

DANIEL NORCROSS & CO., Military Goods, Regalias, etc., for all Orders, Masonic Temple, No. 6 Post Street, S. F.

H. WACHHORST Repairs Watches, Chronometers and Clocks at Short Notice. 315 J Street, Sacramento, Cal.

Moss Frank W, saloon, Levee
Mountjoy Pope G, saloon, cor Centre and Levee
Mt Vernon Lodge, No 254, 36 G T, 308½ Main
Mowbray James L, collector and real estate, 234 Main
Mozart Lodging House, T C Evans propr, cor Main and Sutter
Muller Jacob, bakery, cor Main and California
Musto P, groceries, cor El Dorado and Market
NATT & KNOOP, Italian Rotisserie, Main, near Centre
Naylor John E, city councilman
Newman C, furnishing goods, 284 Main
Nichols H P, agent for Chicago Screw Pulverizer and Chicago Scraper, 162 Levee
Niestrath H, brewery, cor Elk and Levee
Noack Alfred, windmills and tanks, Main
Noble A M, deputy recorder
Noble L B, attorney-at law, 240 Main
O'Brien Dayton F (J H O'Brien & Son), 224 Main
O'BRIEN J H, wholesale wines and liquors, Main
O'BRIEN J H & SON, wholesale and retail wines and liquors, 224 Main, Odd Fellows Building
Odd Fellows Building, cor Hunter and Main
Odd Fellows Library, 218 Main
OFFER & FRIEDMAN, manufacturers and dealers in cigars and tobacco, 263 Main
O'Keeffe P K & Bro, saloon, 176 Levee
Oreole Saloon, Weber ave
Oullahan D J, wholesale liquors, 177 Main
Overton Frank, saloon, Centre
Owen Chas E, music and musical instruments, 249 Main
Pacific M L Insurance Company, T W Newell mgr, 203 Main
Pacific Tannery, Kullman, Wagner & Co, cor Oak and El Dorado
Parker Aaron, poultry and game, Hunter
Parker George B, painter, 175 El Dorado
Parker J B, groceries, Weber ave
Parker R B & Son, groceries and provisions, 369 Hunter
Parlor No 7, Native Sons of the Golden West, 308½ Main
Paterson Alex V R, judge department (1) of superior court, Court House
Patten R C, agt Nevada Stage Co, office Yo Semite House
Paulk C C, attorney-at-law, Eldridge Building, Main
Paulsell A C, pres The Farmers' Co-operative Union of San Joaquin Valley, cor Commerce and Levee
Peck P H, barber 189 El Dorado
Pena & Sablan, barbers, cor El Dorado and Market
Percy & Hamilton, architects, McKee Building, Main
Perkins C E, groceries and provisions, paints and oils, 187 Hunter
Perrin Otis, receiver U S land office, Odd Fellows Building
Peters J D, grain dealer, 154 Levee
Peyser Albert, barber, Main
Peyser Simon, tailor, 287 Main
Peyton & Holmes (Seth Peyton and M Holmes), saloon, 230 Main
Phelps J L, deputy clerk Court House
Philadelphia House, Joseph Breidenboch, 15 Bridge
Philadelphia Saloon, Barkhorn & Dons, Hunter
Phillips Thomas, physician, 240 Main
Pinkney & Hess, saloon, Centre bet Main and Levee
Pioneer Photograph Gallery, J P Spooner, 173 and 175 Main
Poehner Julius, saloon, 189 Main
Porter & Roesch (W C Roesch and D Porter), wholesale fruits, nuts, canned goods, etc, cor California and Main
Post-Office Restaurant, Botzbach & Jorgensen, Hunter opp Court House
Prentice James, plumber and gasfitter, cor Main and American
Pritchard V P, principal grammar school
Quinn & McDougald, paints and oils, Main
Raab & Miller, What Cheer House
Ralph C R, county assessor, Court House
Raphael J, clothier, 187 Main
Rawlins Post No 14, G A R, 308½ Main
Read Thos Y, agt Wells, Fargo & Co, 182 Main
Reamey James S, attorney-at-law, Eldridge Building
Reaume Louis, bootmaker, Weber ave
Reibenstein R R, contractor and builder and public administrator, Washington
Reid John C, civil engineer, Main opp Court House
Reid R K, physician, Centre opp P O
Reid Robt K, pres Bank of Stockton, cor Main and Centre
Reppin Gustav, barber, 387 Centre
Reynolds Merick, grain buyer, cor Commerce and Levee
Rhodes Alonza, real estate and insurance agt and notary public, 239 Main
Richards W H, undertaker, cor Hunter and Main

CONKLIN BROS., PACIFIC STEAM CARPET BEATING, ALSO WHITENING. 333 TYLER ST., S. F.

CALVIN NUTTING & SON, GIRDERS, JAIL AND FENCE WORK, 337 Main Street, San Francisco.

ALLEN, TUGGLE & CO., SPANISH CEDAR, 18 & 20 Spear St. San Francisco.

JOE POHEIM, THE TAILOR, 724 Market and 203 Montgomery Streets, S. F.

CONKLIN BROS., PACIFIC STEAM CARPET BEATING, ALSO WHITENING. 333 TYLER ST., S. F.

INSURE IN THE SUN INSURANCE CO., IT HAS THE SHORTEST & SIMPLEST FORM OF POLICY.

Ring C B, auctioneer and real estate agt, cor Grant and Main
Rink & Lutz, saloon, cor Center and Main
Riordan Daniel, saddles and harness, 189 Main
Rivara Andrea, groceries, Hunter
Roberts & Eldred, marble works, Main bet California and Sutter
Roberts Miss E S, fancy goods, 175 Main
Robinson Jerry, architect and builder, 203 Main
Robinson W H, coroner, Main bet Centre and El Dorado
Rogers & Norman, wood, coal and ice, cor Market and El Dorado
Rohrbacher & Boerner (H Rohrbacher and F Boerner), saloon, NW cor Hunter and Channel
Rolf I, carriage factory, 256 Centre
Rosenbaum & Crawford, clothiers, cor Main and San Joaquin
Rosenblum M, dry goods, Hunter near Weber ave
Rossi A, wine dealer and hotel, 150 Main
Rothenbush Dan, El Dorado Brewery, cor Stanislaus and Oak
Rowe A M, hay, Weber ave
Rowe Robt, stoves and tinware, cor Main and Sutter
Ruggles F A, physician and surgeon, McKee Building, Main
Ruhl Fred A, hardware and tin, 183 Hunter
Ruiter Miles A, horseshoeing, Weber ave
Rupert George, saloon, Center and Main
RUSSELL R W (Haines & Russell), Main bet Sutter and California
Ryder Albert, hackman, stand Yo Semite House
Sablan M, barber, El Dorado near Market
Safferhill Dave, liquors, cor Levee and Hunter
St Agnes Academy, cor San Joaquin and Leach ave
St Aloysius Cadets, Sutter near Washington
St John's Episcopal Church, El Dorado
St Lawrence Stables, Woodworth & West proprs, Channel next Grand Central Hotel
St Mary's (Catholic) Church, Washington
Sanders E F & Co, varieties, 186 El Dorado
San Joaquin Brewery, Yost & Worth proprs, Weber ave
San Joaquin Hotel, F Stoetzer propr, cor Weber and San Joaquin
San Joaquin Stables, Frank Beswick propr, cor Centre and Washington
San Joaquin Valley Bank, C I Leach pres, F J Huggins cashier, 210 Main
Saurock Mrs Mary, restaurant, cor Main and Stanislaus
Sargent H S, mgr and sec Grangers Union, 280 and 282 Main
Saunders Wm, agt Pacific Pottery Co, Main opp Court House
Scanlin A V, justice of the peace, Eldridge Building
Schmidt & Regner, lunch-house, 74 Centre
SCHMIDT & SIMON, groceries, provisins and meat market, cor Main and Grant
Schneider J, cigar factory, Sutter bet Main and Market
Schrack Mrs S R, hairdressing and stamping, Main
Schram Frank, house furnishing goods, 190 Main
Scianchi G, saloon
SCOFIELD & TEVIS (D G Scofield and Harry Tevis), paints, oils, glass and brushes, cor Main and Sacramento
Scott Silas, saloon, cor California and Washington
Seavers F, meat market, Hunter nr Channel
Sedgwick's River Express, Stockton to San Francisco and Sacramento, offices 418 Sacramento, San Francisco, and 180 Main, Stockton
Sellman L, laundry, cor Grant and Main
Sequard King M, cigars and tobacco, 203 Centre
Severy M, real estate agent, 198 Main
SHAW H C, proprietor Shaw's Plow Works, 201 and 203 El Dorado
SHAW'S (H C) PLOW WORKS, H C Shaw proprietor, 201 and 203 El Dorado (see adv)
Shaw J B, tailor, El Dorado
Shaw M J, poultry and game, Levee
Shearer B C, mgr W U Tel Co, 203 Main
Shepardson N G, varieties, Main
Shepherd Bros & Co, groceries, cor Centre and Main
Sheridan P, tailor, 189 El Dorado
Shurtleff G A, physician, medical supt State Insane Asylum
Sibbers M, painter, 287 Market
Sielnacht Frank, bootmaker, Levee
Simpson & Gray (A W Simpson and Geo Gray), lumber, Levee below Commerce
Singer Mfg Co, Carl Altman mgr, 175 Main
Smith Ansel, attorney-at-law and police judge
Smith Chas, merchant tailor, cor Weber ave and Stockton

HARDWOOD LUMBER, WHITE BROS., 13 & 15 Main and 14 & 16 Spear Street, S. F. Wagon Stock, Cabinet Woods, etc.

LOUIS BRAVERMAN & CO., Manufacturers of Fine Jewelry & Diamond Work. 119 Montgomery Street, S. F.

H. WACHHORST Has a Magnificent Assortment of CHAINS, CHATELAINES, etc. 315 J Street, Sacramento, Cal.

THE "NEW REMINGTON" SEWING MACHINE, No. 30 C. SHAW, General Agent, Second Street, San Francisco, Cal.

Smith F H, deputy clerk, Court House
Smith F L, furniture and bedding, 306 Main
Smith G F, carpenter and builder, 183 Commerce
Smith H C (A D Moore & Co), cor Commerce and Sonora
Smith Thomas, cigars and tobacco, Hunter opp Court House
Smith W H, saloon, Yo Semite Block
Smith W T, mgr Grangers' Union, 280 and 282 Main
SNYDER LEWIS, harness and saddles, Weber ave
Southworth & Grattan, grocers, cor Main and Sutter
Spencer Walter, barber, cor Hunter and Levee
Sperry Austin (Sperry & Co), cor Levee and Beaver
Sperry Charles, farmer
Sperry S W (Sperry & Co), cor Levee and Beaver
Sperry S W & Co, general commission merchants, Levee
Spis Aug, saloon, cor Main and Sutter
Spooner J Pitcher, photographer, 171 Main
Sprague Z, gunsmith, Main
Stock Michael, poultry and produce, Main
Stamper I, clothing, 236 Main
STAR FOUNDRY, Matteson & Williamson proprietors, cors Market and Main, and Grant and Aurora
Starlight Oil (Yates & Co), —— Flanders mgr
Star Restaurant, Mary Sandervek propr, 331 Main
Star Soap Works, Williams & Co proprs, Centre bet Main and Levee
State Bakery, Wm Ingles propr, 388 Centre
STATE INSANE ASYLUM, Park bet California and S
Steinhart & Kock, clothing, 178 El Dorado
Stewart & Smith (Frank Stewart and J W Smith), grain dealers, Levee
Stewart Wm R, bootmaker, Centre
Stipe W, livery stable, 482 Centre
Stockton Bargain House, clothing, 264 Main
Stockton Building and Loan Association, F Stewart pres, 183 Main
STOCKTON BUSINESS COLLEGE, F R Clarke principal, cor Hunter and Miner ave
STOCKTON CANDY FACTORY, W C Walker and W D Buckley proprietors, Main opp Yo Semite House
Stockton City Mills, S W Sperry & Co proprs, Levee
Stockton and Copperopolis R R Co, R L Myrick assistant supt, C F Hutchinson agt, cor Centre and Levee
Stockton Division Sons of Temperance, 308½ Main
Stockton E A, physician and surgeon, cor Main and Hunter
Stockton Furniture Factory, S H Fickett and I V Robbins proprs, Main bet Grant and Stanislaus
Stockton Gas Co, Henry Adams mgr, cor Centre and Mormon ave
Stockton Guards' Armory, Mozart Hall, Main
Stockton Grange, No 70, Patrons of Husbandry, 308½ Main
Stockton Hair Works, Fred Miesell propr, 188 Main
Stockton Horse Market, P H Boggs propr, Hunter
"STOCKTON INDEPENDENT" (daily and weekly), Nash & McKaig proprietors, cor Hunter and Levee
STOCKTON IRON WORKS, Farrington, Hyatt & Co, 341-347 California
Stockton Laundry, L Sellman propr, cor Grant and Main
Stockton Lodge, No 182, 36 G T, 308½ Main
Stockton Lumber Yard, Moore & Smith proprs, cor Commerce and Sonora
"STOCKTON MAIL" (daily and weekly), Colnon, Nunan & Cosgrave publishers and proprietors, Odd Fellows Building, Main
Stockton Marble Works, J H Sutherland and John Dillon, Main bet Stanislaus and American
Stockton Savings and Loan Society, L U Shippee pres, Fred M West cashier, cor Main and Hunter
Stockton Steam Dyeing Works, Hess & Schmidt, 297 Main
Stockton Street Railroad, J & C P Crow, Main
Stockton Telephone Co, Horace J Ladd mgr, 203 Main
Stockton Warehouse, John Ducker pres, C H F Braun sec, Mormon Channel
Stockton & Washington, physicians and surgeons, McKee Building
Stockton Water Works, L L Bradbury propr, Hunter nr Main
Stockwell E R, dry goods and clothing, 199 Main
Stowe E B, notary public, 228 Main
Stowell John (Abbott, Williams & Stowell), cor California and Market
Straus D, cigars and tobacco, cor El Dorado and Levee
Sullivan John M, real estate, cor Main and El Dorado

CALVIN NUTTING & SON, Manufacturers all kinds IRON WORK, 237 Main Street San Francisco

ALLEN, TUGGLE & CO., OAK PLANK, 18 and 20 Spear St., San Francisco.

For THE BEST FITTING SUIT OF CLOTHES go to JOE POHEIM, the Tailor.

Summerville James, horseshoeing, Centre bet Washington and Lafayette
Sutherland & Dillon, marble and granite works, Main bet American and Stanislaus
Sylvester, Noye & Co, furniture, carpets, etc, 250 and 252 Main
Tait James G, machinist, Newell Building
TAMSEN J (Lloyd & Tamsen), 168 Levee
Tappan & Thomas, whitewashing and general jobbing, Hunter
Taylor Mrs L V, glove factory, 258 Main
Terre C S, liquors, Weber ave
Terry D S, attorney-at-law, Rosenbaum Building, Main
Terry S L, city attorney, 240 Main
The Fountain, Kinsley & McLelland
THOMPSON C V, general commission fruit and produce market, cor Levee and El Dorado
Threshar M S, hardware, iron and steel, 182 Main
Tilghman George, city clerk, Court House
Todd H W, physician, 180 Main
Tons John, propr Philadelphia Brewery, Levee
Tourists' Restaurant, Givanovich & Sciuttich proprs, 259 Main
Trefren Rev J L, clergyman (Methodist)
Tripp D D, Eureka Market, cor California and Market
Tripp W O, harness and saddlery, Centre
Truman's Improved Iron Harrow, Alfred Noack agt, Main bet American and Stanislaus
Truscott A & J, carriage painting and wagonmakers, Hunter
Tucker E E, city and county surveyor
Tucker Washington, (Tucker & Walsh)
Tucker & Walsh, (Washington Tucker & T F Walsh) real estate agts, Main
Tully John, real estate and insurance agt, 226 Main
Tully R W, mayor and cashier The Bank of Stockton, cor Main and Centre
Turner Mrs D C, dressmaking, 200 Main
Turner J H, auction and commission, cor Main and Grant
Turner W A, dentist, Newell Building, Main
Tuttle's Hotel, Mrs C E Tuttle propr, nr C P R R
Tye Hugh, blacksmith, cor Weber Ave and American
Twin Bros, saloon, 192 Market
UNITED STATES HOTEL, H C Holman & Chas Schmeder proprietors, cor Centre and Market
Van Vlear W H, gunsmith, 173 El Dorado
Vasquez Joseph, groceries and liquors, cor California and South
Vasque M, barber, 208 Levee
Volk Frank S, groceries and provisions, cor Centre and Market
Von Detten C, justice of peace
Wadekind F, agt Albany Brewery, cor Main and Sutter
Wagner L J, butcher, 258 Main
WALKER W C, Stockton Candy Factory, Main opp Yo Semite House (see advertisement)
Wallace W G, dentist, Salz Building, Main
Walsh Thomas F (Tucker & Walsh)
Walter L C, ticket agt and telegraph operator
Walters Geo L, City Hall keeper
Wasley & Saunders, boots and shoes, 238 Main
Weaver Mrs J A, millinery, 245 Main
Weaver H W, county clerk, Court House
Weaver J A, saloon, Main
Weaver Mrs Laurinda, teacher of fancy work, Main nr Stanislaus
Webb M S, master mechanic, Stockton and Copperopolis R R Co
Weber House Saloon
Webster J B, Pacific Coast Law and Business Agency, Eldridge Building, Main
Weidman W H, Boston Coffee House, 348 Centre
Welch Mrs, Franklin House, cor Weber ave and California
Weller George E (Weller & Langridge), 201 Main
Weller & Langridge (G W Langridge & G E Weller), boots and shoes, 201 Main
Wellman Henry, barber, cigars and tobacco, 174 Levee
Wells, Fargo & Co, T Y Reed agt, Main
Welsh & Co, flouring mills, San Francisco
Wenk T B, carriage painting, 81 Channel
West Geo & Co, wholesale wines and brandy, 197 Hunter
West Wm B, nursery depot, cor Channel and Weber ave
Western House, James Byrne propr, Centre bet Market and Washington
WESTLAKE STOVE CO, house furnishing hardware, 294-296 Main
What Cheer House, Raab & Miller proprs, cor Centre and Levee
Wheeler & Wilson Manufacturing Co, S L Philipps agt, Yo Semite House Block

MUTUAL LIFE INSURANCE CO., OF NEW YORK, F. S. WINSTON, Prest. CHEAPEST AND BEST. See Adv. Page.

THE "NEW REMINGTON" SEWING MACHINE, No. 30 Second Street, San Francisco, Cal. C. SHAW, General Agent.

HARDWOOD LUMBER. WHITE BROS., 13 & 15 Main and 14 & 16 Spear St. S. F. Boat Stock, Oak Plank and Timber.

ODD FELLOWS' SUPPLIES, Flags, Banners, etc., at NORCROSS & CO., Masonic Temple, No. 6 Post Street, S. F.

White & Thomas, saw and planing-mill, Hunter bet Main and Market
Whitney O D, conductor S and C R R
Wilbur I R, sec The Farmers' Co-operative Union of San Joaquin Valley, cor Commerce and Levee
Wilders A, chair factory, cor Main and Stanislaus
Wilhoit R E, searcher of records, 232 Main
Wilkes P S, attorney-at-law and notary public, Eldridge Building, Main
Williams C E & Co, wool dealers, Centre
Williams Mrs E J, dressmaking, Weber ave
Williams George P (Abbott, Williams & Stowell), cor California and Market
Williams John R, druggist, Main
Williamson Truman P (Matteson & Williamson), cor Main and California
Willow, No 55, K of P, cor Main and San Joaquin
Willows Brewery, Burner & Rohbecker proprs
Winters George, deputy recorder
Winters Robert, bootmaker, 365 Centre
Wolf A, pres Grangers Union, 280 and 282 Main
Wollner Fred, groceries and liquors, cor Channel and Hunter
Woods & Drury (John N and E W Smith Woods, and E W Drury), groceries, crockery, etc, 246 Main
Wood & Grant (S M Woods and L E Grant), hatters, Main
Woods J N (Woods & Drury), 246 Main
Woolfe L, watchmaker and jeweler, El Dorado bet Main and Levee
Woolsey Wm, groceries, cor Main and California
Worth Charles (Yost & Worth), cor American and Weber ave
Wright H E, grain dealer and commission, 339 Centre
Wright J J, agt Singer Sewing Machine Co, 175 Main
Wright, Nash & Co, grain cleaner, California bet Main and Market
Wynkoop A B, money loaner, Newell Building, Main
YO SEMITE HOUSE, James Caven proprietor, Main (see advertisement)
Yosemite Stables, R S Johnson propr, cor Weber ave and San Joaquin
Yost Frederick (Yost & Worth), cor American and Weber ave
Zignego Jo C Jr, notary public, Rosenbaum Building, Main
Zignego Mrs M A, millinery, 182 El Dorado

Yo Semite House

Nos. 251, 253, 255, 257 and 259 MAIN STREET,

STOCKTON, CAL.

JAMES CAVEN.....PROPRIETOR.

FIRST-CLASS HOUSE.

This House is the leading hotel of the City, containing all the Modern Improvements. General Ticket Office for the Big Trees, Yo Semite Valley, Bodie, and General Stage Office for all the Southern Mountain Towns. The Yo Semite Coach will convey guests from the Boats and all Trains Free of Charge.

H. WACHHORST'S Selection of JEWELRY is the Rarest in the State No. 315 J St., Sacramento, Cal.

CONKLIN BROS., PACIFIC STEAM CARPET BEATING, ALSO WHITENING. 333 TYLER ST. S. F.

PRISON CELLS, Cemetery Fences, etc., No. 227 Main Street, S. F. CALVIN NUTTING & SON.

MATTESON & WILLIAMSON,

MANUFACTURERS AND DEALERS IN

IRON FOUNDERS, AGRICULTURAL IMPLEMENTS,

FACTORY, located on AURORA ST., bet. Main and Market.

Office and Agricultural Works, Corner of Main and California Streets, } **STOCKTON, CAL.**

With largely increased facilities for manufacturing, we are now in condition to offer to the trade and farming public unusual bargains in the several lines of our goods.

Some of our Specialties are the following: **The Richards' Improved Header, "STOCKTON CHIEF"** having no equal on the Coast; **Threshing and Stacking Derricks; Iron Harrows,** a new invention, and destined to supersede wooden structures of that class; **The Famous Sulky Gang Plow "AMERICAN CHIEF"; The Patent Diamond, or Two-Edged Reversible Gang Plow; The Mud Exterminator,** a most valuable implement for draining summer fallow; **Patent Chisel Cultivator; Road Scrapers; Grain Trucks, etc.**

Heavy Forgings, Machine Work and General Jobbing promptly and neatly done.

Liberal discount to the trade. Send for Catalogue and Price List.

MATTESON & WILLIAMSON.

STOCKTON INDEPENDENT,

(DAILY AND WEEKLY.)

NASH & McKAIG..... Publishers and Proprietors.

THE DAILY

Is second to no paper in the Interior, the only morning paper in the San Joaquin Valley, has more reading matter, the most reliable news and the

LARGEST CIRCULATION,

Rendering it the BEST ADVERTISING MEDIUM in the Interior.

THIRTY-TWO COLUMN PAPER.

THE WEEKLY

Has the largest circulation of any Weekly in the San Joaquin Valley and contains the greatest amount of reading matter. It is a 64 column paper.

SUBSCRIPTION RATES.

Daily, in advance, per year.....$7.00
Weekly, " " 2.50

Authorized Capital, $500,000, Gold.
Paid in Capital and Surplus, $365,000, Gold.

THE FIRST NATIONAL BANK

OF STOCKTON, CAL.

H. H. HEWLETT, - - - Cashier and Manager.

Transacts a General Banking Business.

Collections made on Favorable Terms in ALL PARTS OF THE STATE.

EXCHANGE BOUGHT AND SOLD.

Correspondence, { FIRST NATIONAL BANK, New York.
FIRST NATIONAL GOLD BANK, San Francisco.

New York Reference.—J. D. JONES, Esq., President Atlantic Mutual Insurance Company, New York.

Money Deposited with our Correspondents paid here.

H. C. SHAW PLOW WORKS.

THE STOCKTON GANG PLOWS.

Over 4,000 of these Plows Sold on this Coast.

RANDOLPH HEADERS.

FURST AND BRADLEY SINGLE AND SULKY PLOWS.
CHIEFTAIN SULKY HORSE RAKES.
MOWERS, REAPERS, BELTING, ETC.
COMPLETE STOCK OF EXTRAS.

201 & 203 El Dorado Street, Stockton, Cal.

ALLEN, TUGGLE & CO., CHERRY LUMBER, 18 & 20 Spear St. San Francisco.

JOE POHEIM, THE TAILOR, makes the BEST FITTING Clothes in the State.

MUTUAL LIFE INSURANCE CO., OF NEW YORK, A. R. FORBES, General Agent. 214 SANSOME ST., S. F.

CHICARD & WORTH,
Draying, Forwarding and Commission Merchants,
Dealers in all kinds of **Four-Foot Wood.**
Office, 340 Centre Street,
Next to What Cheer House, Stockton, Cal.

Pianos carefully moved and set up at short notice. Goods consigned to our care will be promptly forwarded to their destination.

L. HANSEL,
Wholesale and Retail Dealer in
Family Groceries & Provisions,
CROCKERY,
Wines and Liquors of All Kinds.
ALL GOODS WARRANTED.
Cor. Channel and Hunter Sts.
STOCKTON, CAL.

NEW DEPARTURE.
London Chop & Oyster House,
OPEN DAY AND NIGHT.
5 Meal Tickets for $1.00.
OYSTERS
Served in any Style Desired.
Levee St., below Centre,
STOCKTON, CAL.
S. LLOYD & J. TAMSEN, Proprietors.

W. C. WALKER. W. D. BUCKLEY.
WALKER & BUCKLEY,
PROPRIETORS
STOCKTON CANDY FACTORY,
Manufacturers and Jobbers of
French and Plain Confectionery,
Main Street,
Opposite Yo Semite House, Stockton, Cal.
P. O. Box 346.

STONY POINT.

SONOMA COUNTY. A post-office, 9 miles southwest of Santa Rosa and 10 miles northwest of Petaluma.

Hasbrouck A, butcher
LEWIS S F, hotel
Mayson W H, blacksmith and wagon-maker

STRAWBERRY VALLEY.

YUBA COUNTY. A post and express office. Located 45 miles northeast of Marysville; is the center of a large mining district.

Birmingham J T, toll road and teamster
DRAKE J H, general merchandise
Emerson E A & Son, butchers
Feeney Jas, hotel
Goble E, farmer and teamster
Leach A M, propr Diamond Spring Mills
Loveland F G, propr Deadwood Mills
Ludlum T B, mining supt
Onken F G, hotel
Osbeck C A, carpenter and painter
PRINDLE C T, blacksmith and postmaster
Robertson J, hotel
Shultz J F, hotel
Wilson John, carpenter

SUGAR PINE.

TUOLUMNE COUNTY. A post-office, 49 miles by stage east of Milton and 15 miles east of Sonora.

Gurney & Knight (A G Gurney and W H Knight), hotel
Knight W H, postmaster

SUISUN.

SOLANO COUNTY. A post, express and telegraph office, on the California Pacific R. R., 49 miles from San Francisco and one mile from Fairfield, the county seat. It is also situated on an arm of Suisun Bay, at the head of navigation. The country surrounding it is rich agriculturally and an abundance of fruit and berries is grown in the locality. Population 700.

ALDEN E B (E B Alden & Co)
ALDEN E B & CO (E B Alden, M Shaw and A P Voorhees), clothing and furnishing goods, boots and shoes, cigars, tobacco and notions
Anderson J T, agt C P R R
Anderson J W, constable
Anderson Nelse, fruits and vegetables
Ashim Brt, pharmacist
Bank of Suisun, R D Robbins pres, Wm Wolf cashier
Barrett James, hotel
Bartlett H J, liquors
Bartlett W T, liquors
BOWEN W N, publisher and proprietor the weekly "Solano Republican"
Breck Samuel, general merchandise

HARDWOOD LUMBER, WHITE BROS., 13 & 15 Main and 14 & 16 Spear St., S. F. Black Walnut, Spanish Cedar, Veneers.

DANIEL NORCROSS & CO., Military Goods, Regalias, etc., for all Orders, Masonic Temple, No. 6 Post Street, S. F.

H. WACHHORST'S Selection of JEWELRY in the RAREST IN THE STATE 315 J Street, Sacramento, Cal.

Burchard Rev J L, clergyman (Methodist)
Cerkel William, general merchandise
Chrisler A, restaurant
Chrisler P J, real estate and insurance
Cohn Jacob, general merchandise
Crocker Asa, stationery, books and postmaster
Crowley James, liquors
Davidson L N, W, F & Co's agt
Dillon Robert, carriage painter
Dinkelspiel A M & A, gen mdse
Downing W G, physician
Fitzpatrick Miss H E, milliner
Flammer J A, wagonmaker
Frank J & Son, general mdse
Green & Frisbie (G W Green and L C Frisbie Jr), meat market
Greenthaler George, jeweler
Harding W C, dentist
Harris Henry, tailor
Henry J, blacksmith and wagonmaker
Hilborn E P, grain warehouse and Suisun Mills
Hitchcock Rev J F, clergyman (Presbyterian)
Kennedy W T, groceries
Kinloch J W, hardware and stoves
Krause John, blacksmith
Lawrence Mrs L M, millinery and dressmaking
LEITHEAD & PRITCHARD (Wm Leithead and T J Pritchard), carpenters and builders
LEITHEAD WM (Leithead & Pritchard)
McDonald D C & Co (D C McDonald and D Hale), livery stable
McKay A S, bootmaker
Miller John, bakery and liquors
Morehead A, clocks and jewelry
Morton A S, liquors
MURRAY ALEXANDER, bootmaker
O'Neile John, hotel
PRITCHARD T J (Leithead & Pritchard)
Reeves D L, grain warehouse
Reeves W W, agt Puget Sound Lumber Co
Rerns James W, stoves
Reynolds J W B, physician
Robbins R D, lumber
ROBERTS HOTEL, John Vest proprietor
Robinson W H, dentist
Shields John, blacksmith
SHAW M (Alden & Co), Napa
Stockman D M, druggist
TAYLOR W H, groceries, clothing, boots and shoes
"THE WEEKLY SOLANO REPUBLICAN," W N Bowen publisher and proprietor
Trainor James, justice of peace
VANCE DR J M, physician, surgeon, druggist, and apothecary, and dealer in pure drugs, chemicals, and toilet articles
VEST JOHN, proprietor Roberts Hotel
VOORHEES A P (Alden & Co), Napa
Wagner John, barber
Weihe G A P, operator W U Tel
WEINBERGER M, cigars, tobacco, fancy goods, confectionery, stationery, and furnishing goods
White A L, undertaker
Wood A C, harnessmaker

SULPHUR BANK.

LAKE COUNTY. See East Lake.

SULPHUR CREEK.

COLUSA COUNTY. A post and express office, in the Coast Range, 35 miles west of Colusa, and 40 miles by stage from Williams. It is near Wilbur Springs, which have medical properties of great value.

BLANK MRS LOTTIE, general merchandise, postmistress, and proprietress Clark's Hot Sulphur Springs
Brame J S, propr Wilbur Springs
Cherry Wm, propr Central Gold Mine
Excelsior Quicksilver Mine, Disturnell Bros proprs
Hughes D, propr Manzanita Gold Mine
Roberts John L, stage

SUMMERVILLE.

TUOLUMNE COUNTY. Post-office Sonora; 10 miles from Sonora.

CARTER C H, general merchandise
Holland I T, blacksmith
Richeri J B, general merchandise
Scott Sanford, saloon

SUMMIT.

PLUMAS COUNTY. A post-office, situated in the pass known on the map of California as Beckworth Pass, and the lowest in the Sierra Nevada Mountains. It is principally a grazing valley, and is one of the oldest settlements. It is 54 miles southeast of Quincy, and 28 miles from Reno, Nevada.

Clark B, blacksmith
Geigentash H, bootmaker
Jones W E, propr Summit Hotel
MARTIN RICHARD, general merchandise and postmaster
Odd Fellows Hall

CONKLIN BROS., CARPET BEATING & RENOVATING WORKS, 333 GOLDEN GATE AVENUE (TYLER ST.) S. F.

CALVIN NUTTING & SON, Tubular Wheelbarrows, Bolt and Bridge Work, 527 Main Street, San Francisco.

JOE BOHEN, THE TAILOR. Suits made to order from $20. 203 Montgomery & 724 Market.

ALLEN, TUGGLE & CO., Ship Plank, all kinds, 18 and 20 Spear St., San Francisco.

JOE POHEIM, THE TAILOR. Suits made to order from $20. 203 Montgomery & 724 Market.

COMKLIN BROS., CARPET BEATING & RENOVATING WORKS, 333 GOLDEN GATE AVENUE (TYLER ST.) S. F.

SUMMIT STATION.

PLACER COUNTY. See Donner.

SUMNER.

KERN COUNTY. A post, express and telegraph office; is an enterprising, thriving little town, on the Southern Pacific R. R., 314 miles from San Francisco, and 63 miles from Tulare. There is a large amount of freight handled there. It is in a rich section of country. There are two hotels which are kept in good style.

AMY & ARDIZZI, general merchandise
ARDIZZI B, postmaster
Brock C C, assistant agt W, F & Co
Cesmat John, French hotel and feed stable
CENTRAL HOUSE, D R Miller proprietor
Chittenden Bros, forwarding and commission
Craig F W, merchant
Curtis Bros, photographers
EVERETT HOUSE, J C Lindsey proprietor
French House, John Cesmat propr
Ibbarra Ignacia, hall and saloon
Jemison W T, road master
Laurent L A, agt W U Tel Co
Lemoyne Wm J, constable
LINDSEY J C, proprietor Everett House
MILLER D R, proprietor Central House
Mills E, brewery depot and saloon
Murphy J J, general merchandise and agricultural implements
Whitmer B F, agt S P R R Co, and agt Wells, Fargo & Co
Worswick W H, foreman round house S P R R

SUNOLGLEN.

ALAMEDA COUNTY. A post, express and telegraph office, on the Central Pacific R. R., 6 miles from Niles and 5 miles from Pleasanton.

AGER MARK, general merchandise and warehouse, postmaster and agt Wells, Fargo & Co
Argenti Joseph, hotel
Brittner George, blacksmith
Cederbloom John, blacksmith
Elmes Geo, bootmaker
Leopold—, harness
Lutz Frank, saloon
Scott Bros, general merchandise
Vandervoort G I, blacksmith

MARK AGER,
DEALER IN
GENERAL MERCHANDISE.
INSURANCE AGENCY.
Agent for Central Pacific Railroad and Wells, Fargo & Co. Also Warehousing.
Sunol, Alameda Co., Cal.

SUSANVILLE.

LASSEN COUNTY. A post-office, situated in Honey Lake Valley, east of the Sierra Nevada Mountains, and the country surrounding it is quite fertile though irrigation is found necessary to insure crops. It is the county seat, and is reached *via* Reno and Chico also, distance from either place to be traveled by stage being about 85 miles.

Arnold A T, water works
Bassett Fred G, jeweler
Beryman Henry, saloon
Bishop M C, barber
Blake J C, justice of the peace
BLUM & ALEXANDER, general merchandise
Branham James, jeweler and district attorney
Brownell D C, county assessor
Burnie C W, saloon
Chamberlain M P, physician
Clifford Frank, bootmaker
Cohn Bros, general merchandise
Cummings A B, painter
Donaldson F, bootmaker
Eaves A E, physician
Epperson J H, physician
Garber Simeon, stage line
Greehn & Asher, general merchandise
Groton W D, physician and druggist
Hall W P, county clerk, auditor and recorder
Hamilton Benj, barber
Hammond & Wilson, stage line
Harris E, county assessor
Harrison Geo W, undertaker
Harrison W R, restaurant
Hendrick J W, superior judge
Hostelkus ——, county supervisor
Hyer D C, notions and county treasurer
James Mrs L, milliner
Johnson & Wood, hotel
Johnston Robert, hotel and coroner
Johnston Samuel, paper hanger
Kelley C G, attorney-at-law
Kirkbride Rev C H, Methodist clergyman
Long & Cain, butchers
Long J T, saloon
Long T N, general merchandise
Maltby J E, harness and saddles

SUN INSURANCE CO., IS THE FAVORITE FIRE AND MARINE COMPANY ON THE COAST.

HARDWOOD LUMBER, WHITE BROS., 13 & 15 Main and 14 & 16 Spear Street, S. F. Oregon Ash, Maple and Alder.

LOUIS BRAVERMAN & CO., Sterling Silverware and French Clocks, 119 Montgomery St.

H. WACHHORST Invites Attention to his GENUINE STERLING SILVERWARE. 315 J St., Sacramento, Cal.

Marstelle M, attorney-at-law
Masten J T, county supervisor
McClaskey C, attorney-at-law
McKINSEY & SLATER, publishers
Merrell F H, register U S Land office
Meylert G W, general merchandise and receiver U S Land Office
Moody R F, druggist
Nathan M, general merchandise
Otto A & Son, blacksmiths and wagon-makers
Peyser D, hotel
Powers Lewis, county supervisor
Sanders Mrs Fanny, gen mdse
SANDERS T B, cabinetmaker and sewing machine and insurance agent
Sayre A M, attorney-at-law and clerk U S Land Office
Schooler W R, county supt schools
Skadan H N, sheriff and tax collector
Smith Jacob, hotel
Smith M G, constable
Soule E P & Co, planing-mills
Spalding Z N, druggist
Spencer Edgar, builder and contractor
Spencer E V, attorney-at-law
Streshly Miss Fanny, milliner
Taylor Joseph, stage line
Watson Thos, livery stable
Wood Benj, tailor

N. S. McKINSEY. D. C. SLATER.

LASSEN ADVOCATE,

SLATER & McKINSEY,
Publishers and Proprietors,
Susanville, Lassen County Cal.

Weekly Newspaper, published Thursday,
SUBSCRIPTION;
$3.50 in Advance, $4.00 if not in Advance.

Best Advertising Medium in Northern California.
Advertising Rates reasonable.

Job Printing Neatly and Cheaply Done.

SUTTER CREEK.

AMADOR COUNTY. A post, express and telegraph office. Is a prosperous and thriving town of 1,500 inhabitants, centrally situated, and is distant from San Francisco and Sacramento 143 and 45 miles respectively; being connected by railroad and stage; 12 miles from Ione City, the terminus of the Amador Branch of the Central Pacific R. R. There are several good mines in the vicinity that are being profitably worked, employing a large number of operatives. Its social features are superior, and it is a promising, thrifty place. Its chief support is derived from the mining interest.

Allen Geo, lumber
AMERICAN EXCHANGE HOTEL, A K Dudley proprietor
Bawden Jos, general merchandise
Berd W H, barber
Brignole B, general merchandise
Brinn M & Bro (M and N Brinn), gen mdse and insurance agents
Brown W H, constable
BURGAR CÆSAR, American Exchange Hotel
Burmingham Rev, clergyman, Catholic
Cook Albert, barber
Danielwich G, dry goods and clothing
Davies David T, supt Almaden Mine Co
DENNIS J, postmaster
Donnelly & Howan, foundry machine shop
DUDLEY A K, proprietor American Exchange Hotel
DUNLAP DENNIS, apothecary and stationer, paints and oils
DUNLAP T, manager W U Tel Co and notary public
Fagan Peter, Sutter Creek Livery Stable, harness and saddlery
Fraser T H, blacksmith
Fulter Jacob, general merchandise
Gabbs E S, dentist
Giles J H, physician
Gillman Isaak, fruits
Hayden J H, undertaker
Hill Henry C, liquors
Howard F A, insurance agent
Hubbel W D, carpenter
Johnston & Pratt, liquors
Kinsey Rev S, clergyman, Methodist
Knight & Co, foundry
Lithgow Jas, varieties
Lutnesky V, jeweler
Mails Mrs M A, millinery and fancy goods
Martell Loui, blacksmith
Martell L N & Co, wagonmakers and horseshoers
Mazon J L, physician
Mitchell & Co, stoves and hardware
Muldoon James, liquor
Payne & Richardson, liquors
Peiser J, merchant tailor and gents furnishing goods and clothier
Porter J S, justice of peace
Rabolt L, brewery
Randolph I N, attorney-at-law and insurance agent
RICHARDS CHAS E, saloon
Rubolt L, brewery
Ryan & Corbett, general merchandise
Schwenn Adolph, bakery
Seed Albert, bootmaker
Songer W J, wagonmaker
Stewart S D R, supt Mahoney Mining Co
Sutter Creek Livery Stable, P Fagan propr

The "NEW REMINGTON" and "ROYAL ST. JOHN" SEWING MACHINES, C. SHAW, General Agent, No. 30 Second Street, San Francisco, Cal.

THE BEST FITTING SUIT OF CLOTHES go to JOE POHEIM, the Tailor.

CALVIN NUTTING & SON, GIRDERS, JAIL AND FENCE WORK. 337 Main Street, San Francisco.

ALLEN, TUGGLE & CO., OREGON ASH AND MAPLE, 18 & 20 Spear St. San Francisco.

For THE BEST FITTING SUIT OF CLOTHES go to JOE POHEIM, the Tailor.

MUTUAL LIFE INSURANCE CO., OF NEW YORK, A. R. FORBES, General Agent. 214 SANSOME ST., S. F.

Towns H H, supt Amador Canal & Mining Co
Versalovich A, liquors
Versalovich Mrs A, millinery
Versalovich V, varieties
Vicini G B, boots and shoes, harness and saddlery and varieties
Werner & Sutherland, butchers
Wildman W T, general merchandise and agent W, F & Co

SUTTERVILLE.

SACRAMENTO COUNTY. Post-office Sacramento City; situated on the Sacramento River, 3 miles south of Sacramento; population 75.

Delange G B, liquors
Forsman J G, blacksmith and wagon-maker
Girame O, vegetable-grower
Groneved M F, saloon
Hoyt B, farmer
James B, farmer
Koch Anton, fruit grower
Lacke A, farmer
Lincoln J M, justice of the peace
Norris T, saloon and fisherman
Sherborn ——, farmer
THIELEN NICHOLAS, brewery

SUTTON HOUSE.

BUTTE COUNTY. Post-office Butte Meadows.

CARTER J E, proprietor Sutton House and Pleasure Resort
Messer W N, lessee Sutton House and propr Chico and Prattville Stage Line

SWANSEA.

Post-office Lone Pine.

Jones John, saloon
Pernir P, hotel and saloon

SWEETLAND.

NEVADA COUNTY. A post and express office, 37 miles by stage northeast of Marysville and 14 miles northwest of Nevada City.

Flanders John, constable
Graham Peter, liquors
O'Farrell James, hotel
Patton R B, justice of the peace
Warner Wm, general merchandise
Wood James, general merchandise, hotel and postmaster

SYCAMORE.

COLUSA COUNTY. A post-office, 6 miles southeast of Colusa.

DAVIS HOWELL, general merchandise and warehouse
Kent M, blacksmith
Nelson Mrs, hotel
Parr J L, wagonmaker
Shoemate J P, saloon
Wills J P, blacksmith

TABLE BLUFF.

HUMBOLDT COUNTY. A post-office, 1½ miles from Salmon Creek and on the stage road 15 miles south of Eureka.

Kinman & Holland, blacksmiths
Kinman Seth, saloon
Lathron Robert, general merchandise, postmaster and agt W U Tel Co
Long E B, justice of the peace
Patrick A B & Co, general merchandise
Quinn Alice, milliner and dressmaker
Quinn & McNaughton, hotel
Tierney James, constable
Tierney Edward, general merchandise

TABLE ROCK.

SIERRA COUNTY. A post and express office, 16 miles north of Downieville.

Becker Frank, hotel, brewery and livery stable
Brown W A, bootmaker
Carmichael Peter, butcher
Casker Mrs C, hotel
Davis L D, civil engineer, U S deputy surveyor of mineral water
Haley C W, liquors
Hitsman M, blacksmith
Hough J Z, varieties
Prasens W H, attorney
Small Jacob, general merchandise
STOUT H C, hardware, express agent, postmaster and general merchandise
Thorp J H, justice of the peace
White & Schwering, saloon

TAHOE CITY.

PLACER COUNTY. A post and telegraph office; a place of great resort by tourists, situated upon the margin of Lake Tahoe, 14 miles from Truckee, connection being made by stage. Lake Tahoe is 35 miles long and 15 miles in breadth, at an elevation of 6,000 feet above the sea. Only a small portion of the lake is in Placer County, the balance being in El Dorado and the State of Nevada.

HARDWOOD LUMBER, WHITE BROS., 13 & 15 Main and 14 & 16 Spear St, S. F. Oak, Ash, Hickory, Maple, Cherry etc.

MASONIC OUTFITS, Society Goods, etc., at NORCROSS & CO., Masonic Temple, No. 6 Post Street, S. F.

H. WACHHORST, Importer Fine Watches, Jewelry, Silverware, Precious Stones, etc 315 J St., Sacramento, Cal.

Arfsten A J, barber
BAYLEY A J, proprietors Grand Central Hotel
Bayley J P, butcher
Campbell I B, postmaster, saloon and warehouse
Campbell J W, hotel
Hurley John, fishery
Keyser & Elrod, livery stable
McCuen G, lumber
Owens M, lumber
Pomine Wm, restaurant
Saxton Rube, lumber
Short J M, general merchandise
Stien N, lumber
"TAHOE TATTLER," R E Woods proprietor
Trueworthy Frank, propr Swimming Baths
Watson Robert, lumber
Williams J M, carpenter
WOODS R E, photographer and proprietor "Tahoe Tattler"

TASONVILLE.

SAN JOAQUIN COUNTY. Post-office Woodbridge.

FENNELL & THOMPSON (J R Fennell and R B Thompson), general merchandise and patent medicines
Vickerson J W, blacksmith

TAYLORVILLE.

MARIN COUNTY. Post-office Olema; a station on the North Pacific Coast R. R., 7½ miles from Olema and 31¾ miles from San Francisco.

Pioneer Boarding House, S P Taylor propr
PIONEER PAPER MILL, S P Taylor & Co proprietors
TAYLOR S P & CO, proprietors Pioneer Paper Mill

TAYLORSVILLE.

PLUMAS COUNTY. A post and telegraph office, 85 miles by stage northeast of Chico.

Boyden & Smith, blacksmiths
Fletcher J, blacksmith
Goodman H, general merchandise
Goodman J, general merchandise
Hardgrove I J, hotel
Hardgrave J, blacksmith
Harris I & Son, general merchandise
Holmes E, cooper
McCrimmon A, wagonmaker and horseshoer
Price W S, candy and liquors
Prime David, harness shop
Rontson E E, saloon
Rosenburg J, general merchandise
Smith E P, butcher
Taylor Mrs & Son, hotel
Thompson J W, saw and flour-mill
YOUNG J C, general merchandise and postmaster

TEHACHAPI.

KERN COUNTY. A post and express office, 45 miles southeast of Bakersfield, the county seat, and 3 miles east of the Southern Pacific R. R. station, Tehachapi Summit.

Brink W B, physician
Brite J M, saw-mill and lumber
Curren Philip K, farmer
Diers Henry, flour-mill
Durnal & Spencer, hotel and saloon
Eastwood Hotel, Edward Fountain & Co
Ellington T, livery and saloon
Flanigan Timothy, farmer and stock raiser
FICKERT LOUIS, farmer and stock raiser
Fickert Fred, farmer and stock raiser
Fountain Edward & Co, hotel
Hart Isaac, farmer and stock raiser
Hart Moses, farmer
Hirschfeld L & Co, general mdse
MURPHY J J, general merchandise
Rison R A, saloon
Taylor & Glenn, blacksmiths
Taylor W A, deputy-sheriff
Weill Bros, general merchandise

TEHACHAPI SUMMIT.

KERN COUNTY. Post-office Tehachapi; on the Southern Pacific R. R. (Tulare Division), 20 miles northwest of Mojave.

Boden T, blacksmith
Cohn & Alexander, general mdse
Eveleth J, hotel
Fontaine Bros, hotel and saloon
Gates L T, livery
Kessing B, hotel and saloon
Wheeler J W, saloon

TEHAMA.

TEHAMA COUNTY. A post, express and telegraph office, on the Sacramento River and the line of the Oregon Division of the Central Pacific R. R., 12 miles southeast of Red Bluff, and 27 miles northwest of Chico; is in a pleasant locality, and supported by an excellent farming

COMBLIN BROS., CARPET BEATING & RENOVATING WORKS, 333 GOLDEN GATE AVENUE (TYLER ST.) S. F.

HARDWOOD LUMBER & WAGON STOCK, WHITE BROS., 13 & 15 Main and 14 & 16 Spear St., S. F.

ALLEN TUGGLE & CO. Pacific Coast Hard Woods 18 & 20 Spear St. San Francisco.

and stock raising section. It is at the head of navigation on the Sacramento River, and is the most northerly of the agricultural towns.

Ahrens Fred, bootmaker
Aitken John S, saloon
Aitken R B, drugs, books and stationery, watchmaker and jeweler
Barkley J E, meat market
Campbell A H (Price & Campbell)
Davis Miss M J, dressmaker
DePuy A A, physician
Ellis M C & Son (M C and F T Ellis), proprs North Star Flour-mill
Gedney A M, justice of peace
Gyle H, groceries, furnishing goods, and varieties
Gyle S A & Co (S A and L A Gyle), general merchandise
Harrington John, livery stable
Harvey Chas, general merchandise and agt W, F & Co
HEIDER CHRIS, proprietor Heider House
Hobson J M, saloon
Karmelinski J, barber
Kelley John R, blacksmith
Maddox Mrs M J, millinery
Mathews W P, physician
McNEILL DAN'L, editor and proprietor "Tehama Counsellor"
Miller Max, cabinetmaker and undertaker
Nangle John H, bootmaker
PARKER H E, agent Central Pacific R R, and manager Western Union Telegraph Co
Price & Campbell (J R Price and A H Campbell), hotel
Price J R (Price & Campbell)
Ray Prof H H, music teacher
Simpson John, agricultural implements, hardware, stoves, tinware, crockery, and glassware
Small David, livery stable
Tait Chas, propr Tait House, and livery stable
Tait John, blacksmith
"**TEHAMA COUNSELLOR** (weekly), Dan'l McNeill proprietor and editor
Fish L, justice of peace
Wade E F, druggist and postmaster
Walter H (Wheeler & Walter)
Wheeler A V (Wheeler & Walter)
Wheeler & Walter (A V Wheeler and H Walter), dry goods and groceries

TEHAMA COUNSELLOR

PUBLISHED EVERY SATURDAY MORNING,

— BY —

DANIEL McNEILL.

OFFICE:

MAIN STREET, OPPOSITE POST-OFFICE, TEHAMA, CAL.

INDEPENDENT IN POLITICS.

TERMS—IN ADVANCE:

One Year	$3 00	Three Months	$1 00
Six Months	1 50	Single Copies	10

For THE BEST FITTING SUIT OF CLOTHES go to JOE POHEIM, the Tailor.
CONKLIN BROS., CARPET BEATING & RENOVATING WORKS, 333 GOLDEN GATE AVENUE (TYLER ST.) S. F.
INSURE IN THE SUN INSURANCE CO., IT HAS THE SHORTEST & SIMPLEST FORM OF POLICY.
HARDWOOD LUMBER, WHITE BROS., 13 & 15 Main and 14 & 16 Spear St., S. F. Oak, Ash, Hickory, Maple, Cherry, etc.

LOUIS BRAVERMAN & CO., JEWELERS, offer Goods lower than any house in the City, 119 Montgomery St.

H. WACHHORSTS Selection of JEWELRY is the RAREST IN THE STATE 315 J Street, Sacramento, Cal.

TEJON RESERVATION.

KERN COUNTY. Post-office Bakersfield.

BEALE E F, general merchandise

TELEGRAPH CITY.

CALAVERAS COUNTY. A post-office, 5 miles by stage southeast of Milton.

PARKS EDWARD, hotel and groceries

TEMECULA.

SAN DIEGO COUNTY. A post-office, on the Southern Pacific R. R. (San Diego Division), 74 miles northeast of San Diego, and 49 miles southeast of Colton.

Bullis W S, agt C S R R
Gonzales J M, grain buyer
Horan R D, builder and contractor
Magee John, justice of peace and fruit dealer
Maurretta E & Bro, stock dealer
MUND S, general merchandise
Wolf Louis, general merchandise

TEMESCAL.

ALAMEDA COUNTY. See North Temescal.

TEMPERANCE.

FRESNO COUNTY. A post-office, 6 miles from Fresno City. It is a small town, supported by farming and fruit growing.

SMITH L G, postmaster

TIPTON.

TULARE COUNTY. A post, express and telegraph office, on the Southern Pacific R. R. (Tulare Division), 11 miles south of Tulare and 120 miles northwest of Mojave.

Burford B F, general merchandise
TREYBAL A. general merchandise, Wells, Fargo & Co's express, Western Union Telegraph Co, livery stable and postmaster
Woods Andrew J, farmer and dairyman

TOLL-HOUSE.

FRESNO COUNTY. A post-office, 35 miles northeast of Fresno.

Adams E C, blacksmith
Adams J S, carpenter and builder
ADAMS WILLIAM, general merchandise, assistant postmaster, lumber dealer and blacksmith shop
Barker W O, general merchandise
Bennett C M, planing-mill and machinist
Bering A P & Co, gen mdse and saw-mill
Donahoo & Humphrey, saw-mill
Henderson Robert, saloon
Humphrey J W, lumber yard
Read W D, wagonmaker and blacksmith
Yancey C A, hotel

TOMALES.

MARIN COUNTY. A post, express and telegraph office, situated on the line of the North Pacific Coast R. R., 40 miles northwest of San Rafael and 25 miles southeast of Duncan's Mill. Its principal products are potatoes, cheese and butter. It was the head of transportation for the farming country around, before the railroad run through.

Ables T J, cashier Bank of Tomales
Bank of Tomales, T J Ables cashier
Bocker H, liquors
Bonneau T C, hairdresser and constable
Delesi Joseph, saloon
Delesi Peter, tinsmith
Dutton G W, physician and druggist
Fisher A L, justice peace and carpenter
Guay John, livery stable
Guldager Louis, blacksmith
Hagerty M, hotel
HOLLAND H W, postmaster
Kahn A, general merchandise
KOWALSKY & CO, general merchandise
Lang F H, cheese factory
McGinty John, tinsmith
Morrissey P, carpenter
Mulvanna P, liquors
Mulvay P, liquors
Murphy M L, wagonmaker
Muscio D, liquors
Patten John, harnessmaker
Pedrilli Chas, saloon
Plank F A, hotel
Ronneau T S, carpenter and barber
Stemple A P, hotel
Thompson C T, butcher and farm produce
Thrasher D, blacksmith

TOWER HOUSE.

SHASTA COUNTY. Post-office Shasta; 18 miles by stage from Redding.

Camden & Shed (Chas Camden and Jno Shed), hotel

The "ROYAL ST. JOHN" SEWING MACHINE, C. SHAW, General Agent, No. 30 Second Street, San Francisco, Cal.

PIONEER IRON WORKS, CALVIN NUTTING & SON, Proprietors. Established 1849. 237 Main Street, S. F.

ALLEN, TUGGLE & CO., WAGON LUMBER, 18 & 20 Spear St., San Francisco.

TOWNSEND.

TULARE COUNTY. 17 miles northeast of Visalia.

TOWNSEND H C, postmaster and hotel

TRACY.

SAN JOAQUIN COUNTY. A post, express and telegraph office, situated on the Central Pacific R. R., where the Livermore and Martinez branches meet, 83 miles from San Francisco and 19 miles southwest of Stockton. The business formerly done at Ellis, 3 miles distant, has been transferred to this place.

ALLEN JAMES, agent Central Pacific R R and Wells, Fargo & Co, manager Western Union Tel Co
BUSCHKE G A D, harnessmaker and saddler
Castle Thomas, liquors
Fabian P (Fabian & Co)
FABIAN P & CO (P Fabian & L Levinsky), general merchandise and post-office
Fink Henry, butcher
Hay John, blacksmith
Hay W B, justice of peace
Hubbard Rev J N
Hurst Willard, barber
Levinsky L (Fabian & Co)
Lewis Park H, constable
LUDWIG C, proprietor San Joaquin Hotel
Mativia Joseph, saloon and livery
NORERO G B, general merchandise
SAN JOAQUIN HOTEL, C Ludwig proprietor
Sohn P, bootmaker
Tracy Hotel, E Wacksmuth propr
Wacksmuth E, propr Tracy Hotel
WILLIAMS J L, blacksmith and wagonmaker

G. A. D. BUSCHKE,
Manufacturer and dealer in
Saddles, Harness, Bridles & Saddle Goods.
All kinds of Work done at the Lowest Prices and in a Workmanlike Manner.
Tracy, San Joaquin Co., Cal.

SAN JOAQUIN HOTEL,
C. LUDWIG, Proprietor,
Opposite the S. and C. P. R. R. DEPOT,
TRACY, CAL.
This is one of the best Hotels in San Joaquin County, and can therefore offer superior accommodations to the traveling public at the following terms:
Regular Meals 25 and Extra Meals 50 to 75 Cents.
Beds, 25, 50 and 75 Cents.

J. L. WILLIAMS.
General Blacksmith, Wagonmaker, and Horseshoer.
Repairing all kinds of
AGRICULTURAL IMPLEMENTS And Windmills.
TRACY, SAN JOAQUIN COUNTY, CAL.

TREMONT.

SOLANO COUNTY. Post-office Dixon; a station on the California Pacific and Northern Railway, 17 miles west of Sacramento.

FOSTER G W, propr Foster's warehouse

TRES PINOS.

SAN BENITO COUNTY. A post, express and telegraph office, on the Southern Pacific R. R., 100 miles southeast of San Francisco and 6 miles southeast of Hollister.

Gaugh Rev M J, clergyman (Methodist)
Herrera V, liquors
Hogan M, hotel and livery
Kelly R T, blacksmith and agricultural implements
SCHEELINE B, general merchandise
Severa F, hotel
Water C, fruits and confectionery

TRINIDAD.

HUMBOLDT COUNTY. A post-office. Situated on the coast, 25 miles north of Eureka. Trinidad depends upon the extensive lumber claims which surround her. Population about 125. There is a light-house on the headland a little way from town.

Bull John T Sr, butcher
CHILDS WM, postmaster and general merchandise
DU BERTRAND E, commission-broker, conveyancer, collector and justice of peace
Fitch Thomas, blacksmith
Hiques F M, constable
Hooper F P & J A, lumber
McDonough & Burke, saloon

JOE POHEIM, THE TAILOR. Suits made to order from $20. 203 Montgomery & 724 Market.
The "ROYAL ST. JOHN" SEWING MACHINE, No. 30 Second Street, San Francisco, Cal. C. SHAWL, General Agent.
INSURE IN MUTUAL LIFE INSURANCE CO., OF NEW YORK, F. S. WINSTON, Prest. ASSETS, $95,000,000.
HARDWOOD LUMBER & WAGON STOCK, WHITE BROS., 13 & 15 Main and 14 & 16 Spear St, S. F.

ODD FELLOWS' SUPPLIES, Flags, Banners, etc., at NORCROSS & CO., Masonic Temple, No. 6 Post Street, S. F.

TRINITY CENTRE.

TRINITY COUNTY. A post, express and telegraph office. Is reached by stage from Redding, 51 miles distant. Population 75.

Larsen John, blacksmith and hardware
Murray & Brincard, general mdse
RUMFELT A, postmaster
Vollmere Wm, hotel
Wheeler Nathan, saw-mill

TRUCKEE.

NEVADA COUNTY. A post, express and telegraph office, situated on the line of the Central Pacific R. R., in the heart of the Sierra Nevada Mountains, and on the border of the river that bears the same name; it is 119 miles from Sacramento and 80 miles from Nevada City, the county seat; population 2,200.

It is a lively, enterprising and pretty place; the great lumber interests of the vicinity are a source of heavy revenue, about 40,000,000 feet of this article being manufactured annually, beside 30,000 cords of railroad wood. The railroad also tends largely to its support. The scenery in and around Truckee is spoken of as grand and beautiful in the extreme; the snow-capped mountains, the deep, fertile valleys, the rough, winding streams and picturesque lakes, which have given to the Sierras such world-wide reputation at this place, form a picture of surprising splendor. Hundreds of tourists yearly come from all of the States to witness the bright views and enjoy the sporting and trout-fishing which here abound. Truckee is also the starting point to Lakes Tahoe, Independence, Donner and Webber. Lake Donner is especially noteworthy, from the fact that it derived its name from a party of emigrants under the leadership of Mr. Donner, who in early days camped on the borders of the lake, where they were overtaken and blockaded by heavy snow storms, and suffered the most terrible privations, most of the party perishing from cold and hunger. The lake itself is a pretty body of water, nestled among high mountains. Lakes Independence and Webber should also be mentioned for beauty, picturesque scenery, and fine fishing; but Tahoe, or, as it is sometimes called, Lake Bigler, is by far the greatest resort of travelers, on account of the magnificence of its splendors, being surrounded on all sides by high, overhanging mountains, which are reflected in its smooth, placid waters, resembling a giant mirror set in a framework of green hills. This lake is 30 miles long, 13 miles wide, and in places of vast depth. Its waters are cold and sparkling, and so clear that the variegated colored bottom is plainly visible at a depth of from 60 to 80 or 90 feet. Trout of a superior quality are also here, and in great abundance. Around its emerald banks are numerous small hamlets and villages, formost among which are Tahoe City and Hot Springs, both places having first-class hotels. Another feature of peculiar interest that at once strikes the attention of the stranger is the want of buoyancy of the waters. This is probably due to its great height, its altitude being 6,247 feet above the sea level. The *Governor Stanford*, a fine and commodious steamer, plies daily on the surface of the lake, taking parties to Carnelian Bay, Rowlands, Glenbrook, and other romantic spots, affording the traveler every facility to view the beauties of this truly wonderful place. The people of Truckee are energetic and enterprising, and proud of the high standing of their excellent schools and business houses. There are two churches, a tri-weekly newspaper, and good hotels, chief among which is the "Truckee," with its corps of polite and experienced attendants, furnishing to tourists and guests the best of good cheer and first-class accommodations. Daily stage lines are run from this hotel by its popular proprietor, John F. Moody, to the different lakes and places of resort in the neighborhood.

Adolph Julius, dry goods and clothing
A O U W Mountain Lodge, No 105, A O Porter sec
Anaya Epfeinia, saloon
Babcock Mrs C P, kindergarten class
Bittacourt Thomas M, saloon
Booth John G, druggist
Brickell E J (Truckee Lumber Co)
Bulfinch S A, principal Grammar School
BURCKHALTER MRS H T (Thorndike & Burckhalter)
BURCKHALTER M E, general merchandise and banker
Burckhalter W M, with M E Burckhalter
Butt N E, saloon
Buxton G Q, stage lines
Carver Rev Wayne, pastor M E Church
Chambers Samuel, bootmaker
Chosen Friends Lodge, Geo Marshall sec
Cooke A C, blacksmith and wagonmaker
Cureless Wm, physician

H. WACHHORST Has a Magnificent Assortment of CHAINS, CHATELAINES, etc. 315 J Street, Sacramento, Cal.
CONKLIN BROS., PACIFIC STEAM CARPET BEATING, ALSO WHITENING. 333 TYLER ST. S. F.
CALVIN NUTTING & SON, Manufacturers all kinds IRON WORK, 367 Main Street, San Francisco.

CONKLIN BROS., PACIFIC STEAM CARPET BEATING, ALSO WHITENING. 333 TYLER ST. S. F.

ALLEN, TUGGLE & CO., Eastern Hard Wood Lumber, 18 & 20 Spear St. San Francisco

For THE BEST FITTING SUIT OF CLOTHES go to JOE POHEIM, the Tailor.

CURTIS BROS (W and G W Curtis), druggists, Front
CURTIS WM, physician and surgeon
DARIUS CHRISTOPHER, manager harness shop of Truckee Lumber Co, Main
Davis Hamlet, groceries
Dixon W S (Lenahan & Dixon)
Dunster George W, justice of the peace
Durno Wyatt C, millinery
EDWARDS W F, editor "Truckee Republican"
Ellen Ella, lumber mfr
F & A M, Truckee Lodge, No 200, Joseph Marzen sec
Ford & Keiser (T S Ford and John Keiser), attorneys-at-law
Ford Thomas S (Ford & Keiser)
FRITCHE MARTIN, tailor
Gage Herman K, photographer
Goss R J, physician
Grazer August (Stoll & Grazer)
Greely Henry H, constable
Hammer Edwin C, restaurant
Harrison Geo W, groceries and fruits
Holliet Wm, jeweler
Hurd Wm H, saloon
I O G T, Donner Lake Lodge, No 304, G W Giffen sec
I O O F, Donner Lodge, No 162, J C Walker sec
I O O F, Tahoe Encampment, No 45, G W Giffen sec
Irwin Wm, propr Truckee Livery Stable
KEISER JOHN (Ford & Keiser), "Truckee Republican," Main
Kinzler Oscar, painter
K of P Lodge, No 44, Geo Marshall sec
Knutcen Mrs Lizzie, glovemaker
Koch August, bootmaker
Kruger W H (Truckee Lumber Co)
Lenahan & Dixon (M Lenahan and W S Dixon), saloon
Lenahan Michael (Lenahan & Dixon)
LEWISON J L & CO (J L Lewison), dry goods and clothing, Front
LOWERY SAMUEL, tie contractor
Magnolia Saloon
Marzen J & Son (J and J Marzen Jr), meat market
Mason H A, attorney-at-law
MASON ORANGE E, attorney and commissioner of deeds, Truckee Hotel
McCollough Daniel, bootmaker
McDonald James, saw-mill
McKAY STEWART, proprietor New American Hotel
McLellan & Lowden, box mfrs
Mettras Charles, saloon
Millett John, blacksmith and bowling alley
Millett John, lodging-house
MOODY JOHN F, proprietor Truckee Hotel and Livery, Depot
NEW AMERICAN HOTEL, Stewart McKay proprietor
O'Neill Wm, saloon
O of C F, Meadow Lake Council, G E Marshall sec
PACIFIC LUMBER AND WOOD CO, M E Burckhalter proprietor
Paschen Richard D, meat market
Peel J J L, mgr Sisson, Crocker & Co
Porter Bros (H and W A Porter), saloon
Quinn Nicholas, cooper
R A M, Donner Chapter, No 30, Joseph Marzen sec
Ready J, restaurant
Reed James, constable
Reid & Symms (N Reid & A Symms), blacksmiths
REPUBLICAN PUBLISHING CO, publishers "Truckee Republican"
Rhodes E C, physician
RICHARDSON BROS (W and G W Richardson), lumber manufacturers
RICHARDSON G W (Richardson Bros)
RICHARDSON W (Richardson Bros)
Ridley Joseph R, varieties
Roberts H W, insurance agt
Schaffer Geo, lumber
Schmidt Frank M, tailor
SHERRITT JAMES, proprietor The Sherritt House
Sisson, Crocker & Co (A W Sisson and Clark Crocker), general merchandise
Smith D J, stage line
Stevens Frank P, stoves and tinware
Stoll & Grazer (J Stoll and A Grazer), brewery and saloon
Stoll J (Stoll & Grazer)
THE SHERRITT HOUSE, Jas Sherritt proprietor
THORNDIKE & BURCKHALTER (Mrs D W Thorndike and Mrs H T Burckhalter), dressmakers
THORNDIKE MRS D W (Thorndike & Burckhalter)
TOWNER DANIEL B, varieties, agent Wells, Fargo & Co, and postmaster
TRUCKEE HOTEL, John F Moody proprietor
Truckee Lumber Co (W H Kruger and E J Brickell)
"TRUCKEE REPUBLICAN" (semi-weekly), John Keiser proprietor, W F Edwards editor
Van Vleet Hazael, agt W U Tel Co
Wade Mrs Nellie, lodging-house
Wear W W, mfr Cronk beer
WEISENBURGER JOHN J, attorney and notary public
Welch Samuel, restaurant
Weller Samuel B, furniture, undertaker, and justice of peace

INSURE IN THE SUN INSURANCE CO., WHICH ADJUSTS AND PAYS ITS LOSSES PROMPTLY.

HARDWOOD LUMBER, WHITE BROS., 13 & 15 Main and 14 & 16 Spear St, S. F. Counter Tops, Newel Posts, Balusters.

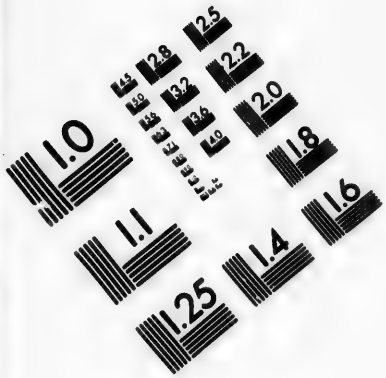

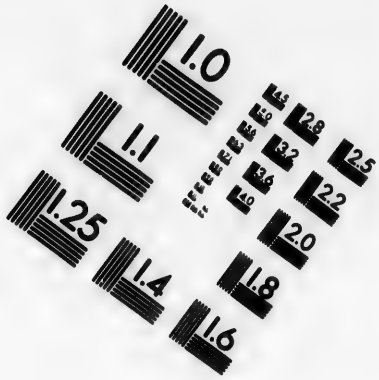

IMAGE EVALUATION
TEST TARGET (MT-3)

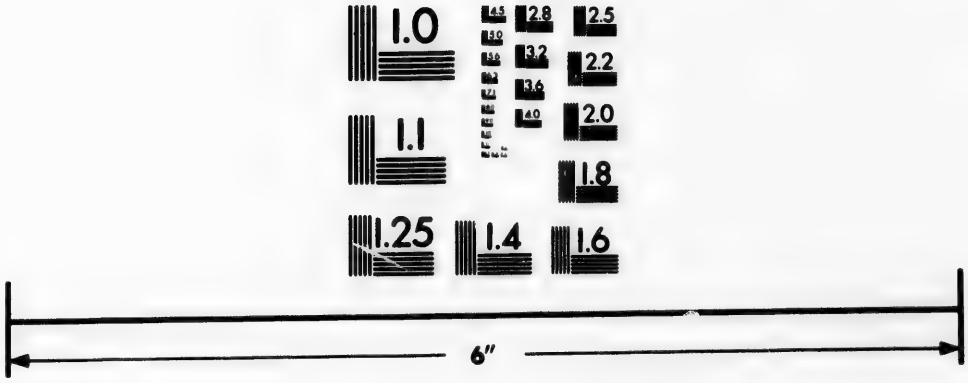

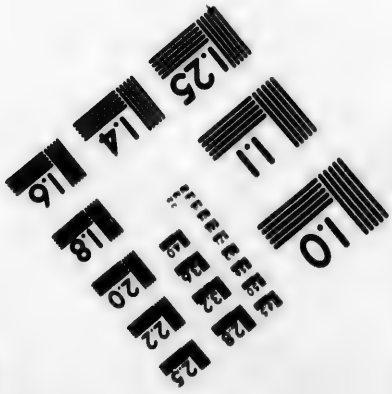

Photographic
Sciences
Corporation

WEST MAIN STREET
WEBSTER, N.Y. 14580
(716) 872-4503

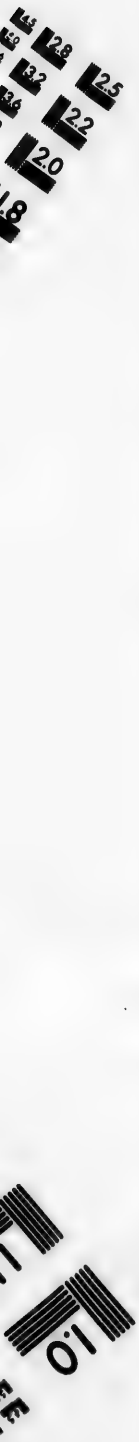
2.8
2.5
3.2
2.2
3.6
2.0
1.8
1.1
1.0

LOUIS BRAVERMAN & CO., Successors to Braverman & Levy, JEWELERS, 119 Montgomery Street, S. F.

White Dana L, saloon
Whitney Thomas B, saloon
Williams J G, varieties
Williamson Charles, saloon
Wilson Melvin W, dentist
WINFIELD MRS MARY J, dressmaker
Woodruff G J, agt C P R R

TRUCKEE HOTEL,

JNO. F. MOODY, Proprietor.

TRUCKEE, CALIFORNIA.

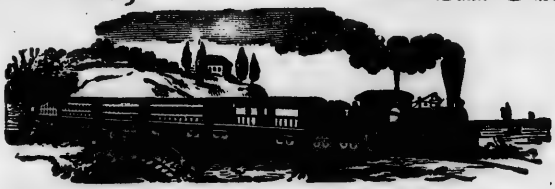

The only point for Tourists going East or West wishing

To Visit Lake Tahoe and the Pleasure Resorts of the Sierras.

This, the only First-class Hotel in Truckee, is conveniently located for Tourists who desire to visit the "Gem of the Sierras," Lake Tahoe. The accommodations are excellent, and every attention will be shown guests to make them comfortable and their trip a pleasant one. The House has a Stage Line connecting with Mr. Moody's Grand Central Hotel at Lake Tahoe.

Leave the Hotel daily for Tahoe City, 15 miles, connecting with steamer *Niagara* across the lake to Glenbrook, there connecting with Benton's Stage Line for Carson City and the V. and T. R. R. for Virginia, Gold Hill, &c.

Stages leave for Sierraville, 28 miles; Loyalton, 28 miles; Eureka Mills, 48 miles.

NEW AMERICAN HOTEL

FRONT STREET, TRUCKEE, CAL.

STEWART McKAY*.....*Proprietor.

NEW AND ELEGANTLY FURNISHED ROOMS.

Board and Lodging, $6 & $7 per Week. Single Meals, 25c.

THE SHERRITT HOUSE,

FRONT STREET,

Truckee.....California.

JAMES SHERRITT,

PROPRIETOR.

Board and Lodging, $6 and $7 per Week. Single Meals, 25 Cents.

TULARE.

TULARE COUNTY. A post, express and telegraph office, on the southern Pacific R. R., 251 miles from San Francisco and 63 miles from Sumner; has a population of 1,000. It is supplied with schools, churches and a fine lyceum and public library. It has a daily and weekly paper. The town and surrounding country is well supplied with artesian wells which are never failing. Large crops of grain are

H. WACHHORST Has an Endless Variety of Rings from Solid Gold to COSTLY DIAMOND SETTING. 315 J St., Sacramento.

THE "NEW REMINGTON" SEWING MACHINE, No. 30 C. SHAWL, General Agent, Second Street, San Francisco, Cal.

CALVIN NUTTING & SON, 237 MAIN STREET, SAN FRANCISCO. Iron Doors, Bank Vaults, Etc.

ALLEN, TUGGLE & CO. Black Walnut Lumber, 18 and 20 Spear St., San Francisco.

yearly raised in the section. The Egyptian corn is being raised as also the Evergreen millet. Both are very productive and unsurpassed for food. There are a number of ditches in the vicinity of Tulare which are famous for their le gth and width—one cost $60,000, and is many miles long.

Adams John T, books, stationery and varieties
ALFORD B M, physician and surgeon
Asher Jacob, propr French Hotel
Battenfeld & Mills (G H Battenfeld and W C Mills), meat market
BLACK & CARLYLE (Wm A Black and Wm Carlyle), drugs and groceries
BUCKLAND GEO G, carriage and wagon manufacturer and publisher "Buckland Manufacturer"
"BUCKLAND MANUFACTURER" quarterly newspaper, Geo G Buckland publisher
Cady E T, saloon
Canon D E L, train despatcher S P R R
Carnochan R, carpenter
CAROTHERS J H, physician
Carpenter William, wagonmaker
Chatauvert Louis, saloon
Clapp T D, contractor and builder
Coleman Henry, blacksmith and wagonmaker
Collins & Riche, contractors and builders
COLTON A T, hardware, stoves, tinware, agricultural implements, paints, oils, wall paper
DeWitt M, attorney-at-law
DeWitt & Richardson (W M DeWitt and S Richardson), real estate and insurance agents
DEXTER LIVERY AND FEED STABLES, Fish & McMillan proprietors
Dresser C H, farmer and dairyman
Durio A & Bro (A and B Durio), general merchandise
ELITE PHOTOGRAPH GALLERY, J P Lowe proprietor
Ernest H, tailor
FAUST J F & SON (J F and C B Faust), furniture, upholstery, undertakers and picture frame manufacturers
FISH & McMILLAN (G A Fish and R T McMillan), proprietors Dexter Livery and Feed Stables
Flanagan T J, resident engineer S P R R
Fowler Mrs, hotel
Francisco H H, agent S P R R and W U Tel Co
French Hotel, Jacob Asher propr
Garrison E P, drayman
GILL GEORGE Q, livery stable
Golden W F, baths
GOLDMAN J & CO (I W and J Goldman), general merchandise and agricultural implements
Green William, painter
Hall A P, watchmaker and jeweler
Hamman D O, harnessmaker and saddler
Hammond T W, assistant postmaster
Hawkins & Fowler (Leland B Hawkins and Perry D Fowler) real estate, grain commission, mfrs bricks and agricultural implements
Helm & Gill (Thos Helm and Geo Q Gill), saloon
Hills Joshua, blacksmith
Jalumstein Z, watchmaker and jeweler
Jauchiers B W, saloon
Johnson James M, postmaster
Johnson Seymour, master mechanic S P R R and pres Tulare Library Assn
Jones A J, photographer
Kelsey Hiram, meat market
Kowalsky Bros & Co (E H and H I Kowalsky and S Ephraim), gen mdse, grain and W, F & Co's agts
LEVINGER ISAAC, cigars, tobacco, fruits and general merchandise
Littlefield & Wiggins, artesian well borers
Lopez John V, barber
LOVEJOY J O, justice of the peace, notary public, real estate, insurance agent and news agency
LOWE J P, proprietor Elite Photograph Gallery, watchmaker and agent New Home and New Wilson Sewing Machines, Tulare nr K
LUCAS R B, contractor, carpenter and builder
MADDEN D W, proprietor Pacific Hotel and Tulare Water Works
McGinley & Shultz (John McGinley and F M Shultz), general merchandise
Miller H O, drayman
Monterey Wm, barber
Moody & Gist, blacksmiths
Morris & Michael (A Morris and J Michael), general merchandise
Morrow L J, general merchandise
Mull B F, artesian well borer
Murphy L D, physician
Murray George, bootmaker
Nelson Mrs J, millinery and fancy goods
Oaks F O, train despatcher S P R R
PACIFIC HOTEL, D W Madden proprietor, opp Depot
PAIGE & MORTON (Timothy Paige and James Morton), ranchers
Perkins W L, saloon
Pile J R, bootmaker
PRATT L A, undertaker, upholsterer, carpenter, builder, insurance agent, town marshal and constable

JOE POHEIM, THE TAILOR. Suits made to order from $20. 203 Montgomery & 724 Market.
THE "NEW REMINGTON" SEWING MACHINE. No. 20 C. SHAW, General Agent, Second Street, San Francisco, Cal.
MUTUAL LIFE INSURANCE CO, OF NEW YORK, F. S. WINSTON, Prest. CHEAPEST AND BEST. See Adv. Page.
HARDWOOD LUMBER, WHITE BROS., 13 & 15 Main and 14 & 16 Spear St., S. F. Hubs, Spokes, Rims, Poles, Shafts, etc.

MASONIC OUTFITS, Masonic Temple, No. 8 Post Street, S. F.

Prugh W W, assistant division supt C P and S P R R
Ray Wm, deputy sheriff
Robertson C H, harnessmaker and saddler
Rosenthal F, cigars and tobacco
Shepherd Wm, well borer
Shultz & McGinley, general merchandise
Sisson, Wallace & Co, general merchandise, John F Uhlhorn collector
Steere Henry, division clerk S P R R
STUDABECKER J A, manager Tulare City Printing and Publishing Co and manager and editor "Tulare City Telegraph" (see adv)
Swain C T, train despatcher S P R R
TULARE CARRIAGE WORKS, Wheeler Bros proprietors
"TULARE CITY DAILY TELEGRAPH" (also weekly), Tulare City Printing and Publishing Co publishers, J A Studabecker manager
Tulare City Dairy, C H Dresser propr
Tulare Library Association, Seymour Johnson pres
TULARE CITY PRINTING AND PUBLISHING CO, J A Studabecker manager
Uhlhorn John F, notary public
Uhlhorn & Maples, grain and live stock harvesters, contractors and ranchers
Waite L, saloon
Wales F E, clergyman (Congregational) and principal Tulare Academy
WHEELER BROS (F W and A W Wheeler), proprietors Tulare Carriage Works
White J H, clergyman (Methodist)
Wilson E M, insurance agt
Woodruff & Carothers, druggists and varieties
WOODRUFF D S, druggist

Tulare City Printing and Publishing Company,
J. A. Studabecker, Manager,
Publishers of the
DAILY & WEEKLY TELEGRAPH
Of Tulare City.

THE DAILY is published every evening (Sunday excepted), and gives all Local News of interest, and the Latest Telegraphic Intelligence of the World.
THE WEEKLY is published every Saturday Morning, and gives a resume of all the Local and Foreign News of the Week.

Daily, per Year..... $8.00
Weekly, per year..... 2.50

FRENCH HOTEL
J. ASHER, Proprietor.
TULARE .....CALIFORNIA.
FIRST-CLASS ACCOMMODATIONS at Reasonable Rates.
Finest Wines and Liquors. Fine Sample Room for Commercial Travelers.

ELITE GALLERY.

J. P. LOWE,
Photographer and Watchmaker,
TULARE, CAL.
Pictures of all the LATEST STYLES, taken in and out of doors.
All kinds of Photographs and Tintypes taken.
COPYING AND ENLARGING a Specialty.
I am also prepared to repair Clocks, Watches, Jewelry, Sewing Machines, etc.
☞ Agent for the New Home and New Wilson Sewing Machines.

CALVIN NUTTING & SON, 263 MAIN STREET, SAN FRANCISCO. Iron Doors, Bank Vaults, Etc.

H. WACHHORST Repairs Watches, Chronometers and Clocks at Short Notice. 315 J Street, Sacramento, Cal.

COMBLIN BROS., CARPET BEATING & RENOVATING WORKS, 333 GOLDEN GATE AVENUE (TYLER ST.) S.F.

ALLEN, TOGGLE & CO., OAK PLANK, 19 and 20 Spear St., San Francisco.

PACIFIC HOTEL,

OPPOSITE DEPOT,

Tulare City, - - California.

D. W. MADDEN, Proprietor.

MEALS AT ALL HOURS.

Neat Comfortable Rooms and Superior Accommodations.

F. W. Wheeler. **A. W. Wheeler.**

Tulare Carriage Works.

WHEELER BROTHERS, Proprietors.

TULARE CITY.....CALIFORNIA.

ALL KINDS OF

Carriages, Wagons, Buckboards, Etc.,

MADE TO ORDER.

General Repairing and Blacksmithing done at Short Notice.

ALL WORK GUARANTEED.

TURLOCK.

STANISLAUS COUNTY, A post, express and telegraph office, on the Visalia Division of the Southern Pacific R. R., 33 miles southeast of Lathrop, 13 miles southeast of Modesto and 25 miles northeast of Merced. It is the shipping point for a large grain-growing district.

Allen E E, hotel
Babbitt Mrs M, hotel
Bates Norton, saloon
Bentley Edward C, blacksmith
Cross J H, groceries and provisions
Davis Chas, warehouse
Donovan Wm, blacksmith
Dunlap J H, justice of peace
Good Joseph, saloon and meat market
Hall & Russell, warehouse
Hummeltenberg C, hotel
Jefferson W R, painter
LANDER I C, postmaster and general merchandise
Lander R R, tin and hardware
Lane A F, carpenter
Lecusan Peter, saloon
Lecusan R, barber
Mitchell J W, warehouse
Moran Anthony, boot[illegible]r
Phipps Charles, druggist and physician
Pool G W, saloon
Richards H C, saloon

JOE POHEIM, THE TAILOR, 724 Market and 203 Montgomery Streets, S. F.

INSURE IN THE SUN INSURANCE CO., WHICH ADJUSTS AND PAYS ITS LOSSES PROMPTLY.

HARDWOOD LUMBER, WHITE BROS., 13 & 15 Main and 14 & 16 Spear St., S. F. Oak, Ash, Hickory, Maple, Cherry, etc.

LOUIS BRAVERMAN & CO., JEWELERS, offer Goods lower than any house in the City. 119 Montgomery St.

Russell H C, warehouse
Ryer & Baldwin, butchers
Sawyer J, painter
Straus L & Co, general merchandise
Worth C A, constable
Worth Chas, saloon

TUSCAN SPRINGS.

TEHAMA COUNTY. Post-office Red Bluff; 7 miles by stage from Red Bluff.

Bradley Mrs J C, hotel

TUSTIN CITY.

LOS ANGELES COUNTY. A post-office; reached by stages from Santa Ana, 2 miles distant.

Chandler M, physician
Eddy Samuel L, blacksmith
Hewes N, teacher
Preble Geo, carpenter and builder
Tustin Columbus, postmaster
UTT L, general merchandise and insurance agt, Main

TUTTLETOWN.

TUOLUMNE COUNTY. Post-office Sonora, situated 6 miles northwest of Sonora and 6 miles from Columbia. Nevada Co's line of stages pass through the town daily. Distance by stage to Milton 26 miles west.

Beyhaut E, restaurant
Drake —, supt Patterson Mine
GROSS F J, saloon
Patterson Mine, — Drake supt
Swerer Wm, general merchandise
Walters W P, carpenter

TYRONE.

SONOMA COUNTY. Post-office Occidental.

FIELD C E, railroad agent

UKIAH.

MENDOCINO COUNTY. A post, express and telegraph office; the county seat and one of the oldest towns in the State.

Geographically it is in the center of the county, thus making it the most desirable for the honor it bears. It is a prosperous town of 1,500 inhabitants, well built and pleasantly located; altitude about 800 feet.

The Court House and jail, built in 1872, cost $40,000. It has six churches and excellent schools. Situated in the heart of a rich agricultural and pastoral region, the productions of which contribute largely towards swelling the exports of the State. It is also the distributing point of mail matter for a large section of country.

It is the central point of J. L. Sanderson & Co's stage lines to Eureka, Cloverdale, Mendocino, Lakeport, Upper Lake, Bartlett Springs, etc. There are a number of springs, both hot and cold, possessing medicinal properties that are highly prized by invalids.

ALBERTSON F C, constable, collector, and insurance agent
AMBROSE C D (Ambrose & Osborne)
AMBROSE & OSBORNE (C D Ambrose and D H Osborne), general merchandise
Ames E S, bootmaker
ARCADE SALOON, C J Son proprietor
BALDWIN J W, attorney-at-law, Masonic Building
BANK OF UKIAH, R McGarvey president, Saml Wheeler cashier
BERLIN MRS A C, millinery and varieties
BLUE WING SALOON, Perry & Carson proprietors
Bransford Walter L, county clerk and auditor
BROCK A, hairdresser
BROCK & PAGE (A Brock and R H Page), hairdressers
Brooks Chas, carpenter
Brunner Fred, stoves, tin, hardware, and agricultural implements
Burger & Haskell, butchers
Carothers T L, attorney and notary public
Carpenter A O, photographer, real estate agt, and deputy internal revenue collector
CARSON D, Blue Wing Saloon
Caughey R, county supervisor
Charlton Thos, blacksmith and wagon-maker
Clausen N, cigars and tobacco
CLEVELAND M V, saddlery and harness
Cohen L L (Marks & Cohen)
Compton W F, clergyman (Methodist)
COOPER J A, attorney-at-law and notary public
Crawford & Faulds, warehouse
Crockett R (Duncan & Crockett)
Cummins F M (R H Morgan & Co)
CUNNINGHAM CHAS (Cunningham & Son)
CUNNINGHAM & SON (W W and Chas Cunningham), furniture and undertakers

H. WACHHORST, Importer Fine Watches, Jewelry, Silverware, Precious Stones, etc. 315 J St., Sacramento, Cal.

THE "NEW REMINGTON" SEWING MACHINE, C. BEAWL, General Agent, No. 30 Second Street, San Francisco, Cal.

PRISON CELLS, Fences and Bridge Work. 227 Main Street, S. F. CALVIN NUTTING & SON.

ALLEN, TUGGLE & CO., MEXICAN HARD WOODS, 18 & 20 Spear St. San Francisco.

JOE POHEIM, THE TAILOR, makes the BEST FITTING Clothes in the State.

MUTUAL LIFE INSURANCE CO., OF NEW YORK. ECONOMICAL MANAGEMENT. CAREFUL SELECTION OF RISKS.

CUNNINGHAM W W, justice of peace, insurance agent, and recorder
Day L T, county assessor
Delmonico Restaurant, Duncan & Crockett proprs
Donahoe J H, sheriff and tax collector
Dozier B, physician
Duncan Chas (Duncan & Crockett)
Eppler G W, propr Ukiah Soda Mfy
FALKNER J H, proprietor Grand Hotel Saloon
FASHION LIVERY AND FEED STABLE, J G Hightown & W J Ellis proprietors
Fashion Saloon, John E Kinsey propr
Ford Wm, city trustee
Fowzer James, attorney and treasurer
Fox B B, county supervisor
Gesler F, carpenter
Gillaspie & Hamilton (H L Gillaspie and C C Hamilton), attorneys-at-law
GILMOR R F, watchmaker and jeweler, (see adv)
Gordon Alex, county supervisor
GRAND HOTEL, Thos Pascoe proprietor
GRAND HOTEL SALOON, J H Falkner
Gwinn & Brainerd, saddlery and harness
HAGAN WM A, proprietor Ukiah City Hotel
Hamilton C C, attorney-at-law
Harrison Thomas, county surveyor
Hart J S, agt W U Tel Co, insurance and stage agt
Haskett Mrs S W, school teacher
Heger Jacob, tailor
Hight H, feed yard
HIGHTOWER & ELLIS (J G Hightower and W J Ellis), livery stables
Hoffman C, general merchandise
Hoffman M, dentist
Hoffman W A, drugs and gen mdse
Holden Wm, attorney-at-law
Holliday Wm F, carpenter and cabinetmaker
HOPPER J T, board and lodging
Hough Wm A, architect and builder
Hyman M, jeweler and watchmaker
Irvine T A (Metzger & Irvine)
ISBELL WM, proprietor Ukiah City Mills and city trustee
Jamison J A, city marshal
Jenkins C C (Phelps & Jenkins)
Keenan M, painter
Kelton Mrs M A, school teacher
King E W, physician
Kinsey John E, Fashion Saloon
Knust Charles, books and stationery
Luce Charles, county supervisor
Malony F, general merchandise
Mannon J M, atty-at-law and notary
Marks Berry (B Marks & Co), city treasurer
Marks B & Co (B Marks and M Newfield), general merchandise
Marks & Cohen (S Marks and L Cohen), gen mdse and furniture
Marks S (Marks & Cohen)
Mason Geo T, coroner
McBride H B, clergyman (Presbyterian)
McCowen Geo, dentist
McGARVEY R, president Ukiah Bank and superior judge
"MENDOCINO DISPATCH AND DEMOCRAT," Peabody & Sefton editors and proprietors
Metzger E B (Metzger & Irvine), and postmaster
Metzger & Irvine (E B Metzger and T A Irvine), stoves, tin and hardware
Mitchell H H, dentist
Morgan R H (R H Morgan & Co)
Morgan R H & Co (R H Morgan and F M Cummins), gen mdse
Morrow James J, recorder
Morrison J J (Smith & Morrison)
Newfield M (B Marks & Co)
Noffsinger W N, school teacher
Osborn Chas, carpenter
ORSBORNE D H (Ambrose & Orsborne)
PAGE R H, hairdresser
PAINE CHARLES L, editor and proprietor "Ukiah City Press"
PALACE CLUB ROOMS AND BILLIARDS, William A Hagan proprietor
PASCOE THOMAS, proprietor Grand Hotel
PEABODY H A, publisher "Mendocino Dispatch and Democrat"
PERRY A C, Blue Wing Saloon
Phelps & Jenkins (P C Phelps and C C Jenkins), blacksmith
Phelps P C (Phelps & Jenkins)
Phillips Bros (Frank and Clarence Phillips), general merchandise
Phillips Clarence (Phillips Bros)
Phillips Frank (Phillips Bros)
Press Wm, hairdresser
Pressey Mrs H S, millinery and dressmaking
Price H, clergyman (Christian) and searcher of records
Redmeyer A F, insurance agt
Reed John, mayor
Reed J S, pres Mendocino County Wool Growers' Association
REYNOLDS ROBERT, hotel and saloon, forks of road, 2½ miles from Ukiah, Little Lake, Round Valley and Lakeport
Robinson J C, physician
ROGERS J T, attorney and notary public, Law Building

HARDWOOD LUMBER, WHITE BROS., 13 & 15 Main and 14 & 16 Spear St, S. F. Black Walnut, Spanish Cedar, Veneers.

THE "NEW REMINGTON" SEWING MACHINE

KNIGHTS TEMPLAR UNIFORMS, No. 8 Post Street, San Francisco.

Ruddick J C, principal public schools
Sanford A B, Baptist clergyman
Seawell J H, under sheriff
SEFTON A W, "Mendocino Despatch and Democrat"
Sheridan J, Catholic clergyman
Simonson Ole, county supervisor
Smith C P, Ukiah Market
Smith J H (Smith & Morrison)
Smith & Morrison (J H Smith and J J Morrison) livery, feed and sale stable
SON C J, saloon
Spruegel Chris, saloon
TAGGART EDWIN, proprietor Ukiah City Drug Store
Tallman H C, Methodist clergyman
Tann Jas, harnessmaker
Thomas J R, county supt schools
Ukiah Brewery, S Wurtenberg propr
UKIAH CITY DRUG STORE, E Taggart proprietor
UKIAH CITY HOTEL, Wm A Hagan proprietor
UKIAH CITY MILLS, W Isbell proprietor
"UKIAH CITY PRESS," Chas S Paine editor and proprietor
Ukiah Market, C P Smith propr
Vance Miss Bessie, millinery
Vandusen L, saw-mills
VETTER WILLIAM, bootmaker
WHEELER & RUDDOCK (Sam Wheeler and J C Ruddock), insurance agents
WHEELER SAMUEL, cashier Ukiah Bank
Wheeler S, agt W, F & Co
WHEELER SAM (Wheeler & Ruddock)
WHELAN JOHN G, proprietor Whelan's Sample Rooms and liquors, south side Plaza
WHELAN'S SAMPLE ROOMS and liquors, John G Whelan proprietor, south side Plaza
White W H, tailor
Woodruff Chas, wagonmaker
Woodruff C E, city trustee
Wurtenberg S, brewery
Yell Archibald, district attorney

R. F. GILMOR,
Watchmaker and Jeweler.

A full line of Clocks, Watches and Jewelry. Watches, Clocks and Jewelry Repaired. Satisfaction guaranteed.
Place of Business: North Side of Court House,
UKIAH CITY, CAL.

FASHION LIVERY AND FEED STABLE

SOUTH OF COURT HOUSE,
State Street, Ukiah, Cal
J. G. HIGHTOWER, Proprietor.
Fine Carriage and Saddle Horses.
Special attention given to
HORSES AND STOCK.

UNCLE SAM.

LAKE COUNTY. A post and express office. Is distant from Cloverdale 25 miles, and is reached *via* Cloverdale and Clear Lake Stage Line. It is beautifully located at the foot of Uncle Sam Mountain, and is the central point of the county, 7 miles from the county seat, Lakeport, and on the border of Clear Lake, distant 1½ miles. The population is about 250, and the resources are chiefly agricultural. There is a mound here from which issues a natural gas, a hole being dug a few feet in diameter, and one or two feet deep. Upon throwing in a piece of lighted paper, the gas at once ignites, and a beautiful blue flame appears, burns fiercely a short time, and then gradually dies out.

Austin Moses, brickmason and plasterer
Bale H C, livery stable
Bole E B, nurseryman
Boone J T, druggist and physician
Brown J P, carpenter
Buckingham T H, Villa Elgin Point
Burtnett C G, Kelsey Flour Mills
Churchman Read, Methodist clergyman
CLARK PETER, farmer and cheese factory
CLENDENIN BROS (W P and E P Clendenin), general merchandise

H. WACHHORST'S Specialty in Fine Watches and Diamonds, Lockets Etc. 315 J St., Sacramento, Cal.
CONKLIN BROS., PACIFIC STEAM CARPET BEATING, ALSO WHITENING. 333 TYLER ST., S. F.
CALVIN NUTTING & SON, Manufacturers all kinds IRON WORK, 237 Main Street, San Francisco.

AN INDEPENDENT-REPUBLICAN

FAMILY NEWSPAPER,

Having Largest Circulation in Mendocino County.

Ukiah City Press

CHARLES S. PAINE, Proprietor.

Published at the county seat, and in the centre of the finest lumber, wool and hop section of the Pacific Coast.

THE POPULARITY OF THIS PAPER

Makes it welcome in most of the Families of this County.

AS AN ADVERTISING MEDIUM

IT IS AMONG THE BEST.

Subscription, $3.00 a Year, in advance.

ADVERTISING AT REASONABLE RATES.

JOB PRINTING

OF EVERY DESCRIPTION NEATLY DONE.

CONKLIN BROS., PACIFIC STEAM CARPET BEATING, ALSO WHITENING. 333 TYLER ST., S. F.

LOUIS BRAVERMAN & CO., Manufacturers of Fine Jewelry & Diamond Work, 119 Montgomery Street, S. F.

H. WACHHORST, Jeweler, 3 J Street, Sacramento, Sign of the Town Clock.

Clendenin W P, insurance agt
Cox J L, justice of the peace and feed stable
Fox Rev B, clergyman (Catholic)
Greene T J, dentist
Gunn J A, organ builder and cabinet maker
Hayter D S, wagonmaker
Hayter T F, violin manufacturer
Howe Mrs Ira, propr Uncle Sam Hotel
Hutchins J M, dentist
Kelsey John, gunsmith
Kelsey Mills, Burtnett & Mather proprs
Kelseyville House, Mrs L P Ormiston propr
Lauth Rev P, clergyman (Catholic)
Mathews Rev M, clergyman (Christian)
Merritt R D, pork packer
Noble S B, blacksmith and wagonmaker
Ormiston Mrs L P, propr Kelseyville House
Ormiston Thos, carpenter and wagonmaker
Peterson A, bootmaker
Piner Bros, butchers
Piner C L, constable
Rideout Rev, clergyman (Presbyterian)
Shawl B F, road commissioner
SLOCUM A A, general merchandise, agt Wells, Fargo & Co and Northern Telegraph Co
Thompson H C, butcher
Uncle Sam Hotel, Mrs Mary A Howe propr
Young W G, postmaster

UNDINE.

San Joaquin County. A post-office, situated 11 miles southwest of Stockton, 8 miles northwest of Lathrop, on upper part of Union Island, 1 mile from Middle River Ferry; stage road 16 miles to Stockton, daily stage and mail; also connected by telegraph.

Bell F P, harness, blacksmithing and wagonmaker
Cahill E N, saloon
Dixon I R, gen mdse and hotel
Johnson & Bell, dairy and produce

UNIONTOWN.

El Dorado County. See Lotus.

UPPER LAKE.

Lake County. A post and express office, situated on a branch of Clear Lake, 10 miles north of Lakeport and 42 miles by stage northeast of Cloverdale. It is mainly dependent upon the surrounding agricultural and stock country. Population 200.

ASHER M, general merchandise
Bell Rev, clergyman (United Brethren)
Bucknel Geo, physician
Bucknel Robt, butcher and constable
Burk —, carpenter
Dodge S K, saloon
Emerson S R, propr Witters' Springs
Fisher —, wagonmaker
Gillett Rev, clergyman (United Brethren)
Graham A, hotel
Graham & Bro (Arthur and Wm Graham), livery, feed stable and boarding-house
Howard Gila, hairdresser
Hurt & Howard (J W Hurt and S R Howard), blacksmiths and wagonmakers
Keatley Thomas, planing-mill and cabinetmaker
LEAGUE J N, general merchandise
Mitchell James, proprietor Mitchell Springs
McWorth A & Bro, stock raisers
Marquette John, saloon
Purkerson James, saloon
REYNOLDS A M, postmaster
Reynolds R G, physician, agent W, F & Co's Express, and insurance agent
Ridgeway House, J Ridgeway propr
Scudamore, Reynolds & Co, general merchandise and druggist
Sheymer Wm, constable
Sleeper Captain, attorney-at-law
Thompson D V, justice of the peace and notary public
Tallman R C, road commissioner
Upper Lake House, W H Woodard proprietor
Woodard W H, proprietor Upper Lake House
Wright ——, proprietor Pearson Springs
Young L A & Co, saw-mill

UPPER MATTOLE.

Humboldt County. A post and telegraph office, 6 miles southeast of Petrolia, and 58 miles south of Eureka.

Boots John, tanner and gunsmith
DUDLEY M R, lumber and flour-mill
Jamison John, justice of the peace
ROSCOE W H, postmaster

VACA STATION.

Solano County. See Elmira.

VACAVILLE.

Solano County. A post, express and

The "NEW REMINGTON" and "ROYAL ST. JOHN" SEWING MACHINES, No. 30 Second Street, San Francisco, Cal. C. SHAWL, General Agent.

JOE POHEIM THE TAILOR, makes the BEST FITTING Clothes in the State

CALVIN NUTTING & SON, Tubular Wheelbarrows. Belt and Bridge Work, 337 Main Street, San Francisco.

ALLEN, TUGGLE & CO., Ship Plank, all kinds, 18 and 20 Spear St., San Francisco.

telegraph office, on the Vaca Valley and Clear Lake Railroad, about 6 miles from Elmira, the junction of the above-named road with the California Pacific. It has a population of 500 and has quite a reputation on account of its excellent schools. The country surrounding the place is rich agriculturally, and depends on the farming interests for its support. The Davis Hotel, kept by a very genial and hospitable gentleman by the name of I. F. Davis, is a very pleasant one and the host knows how to cater to his guests. Fine croquet grounds and drives are features that are at once made attractive to the tourist or visitor. The healthfulness of the place is remarkable, and as a summer retreat it is very fine for families. Fruit is grown in the vicinity in abundance.

W. J. Stevens' California Normal and Scientific School is situated here.

BLUM M. general merchandise, grain bags, wool, farming implements, etc, postmaster

BROUGHAM GEORGE, fruit cannery Dodge, Sweeney & Co, sole agents, 114 Market San Francisco

CALIFORNIA NORMAL AND SCIENTIFIC SCHOOL, W J Stevens principal

Cargill P, physician

Cernan Hugh, blacksmith and wagonmaker

CORN D K (Fleet, Stice & Co), lumber and livery and deputy sheriff

Currie James, bootmaker

DAVIS HOTEL, I F Davis proprietor

DAVIS I F, proprietor Davis Hotel

Donoho Bros (J S and W C Donoho), blacksmiths and wagonmakers

CALIFORNIA NORMAL AND SCIENTIFIC SCHOOL,
VACAVILLE, SOLANO COUNTY, CAL.
Expenses Low—Courses Practical—Instruction Thorough. An Independent School, established to meet the wants of Young Men and Women who desire to obtain a Good Practical Education in the Shortest Time and for the Least Money Possible.
Before you select your place of attending School please Send for Catalogue and compare the expenses and advantages with those of other Schools.

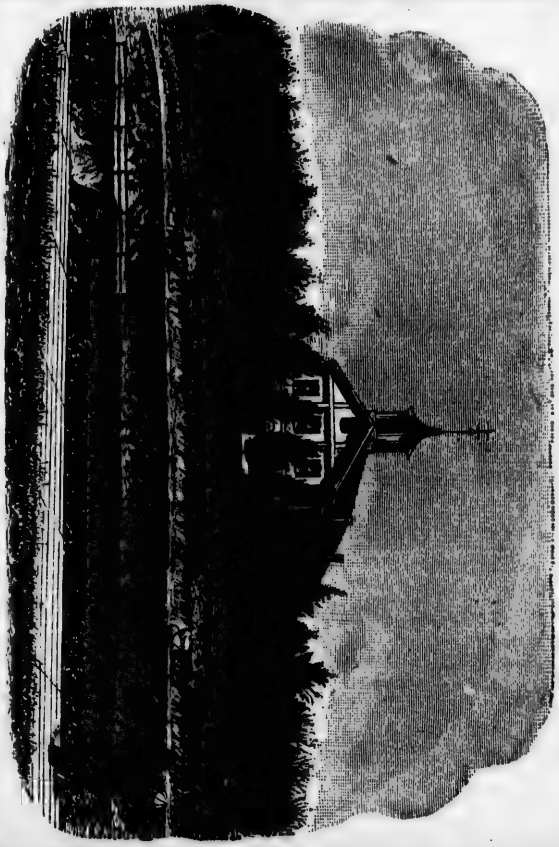

HARDWOOD LUMBER, WHITE BROS., 13 & 15 Main and 14 & 16 Spear Street, S. F. Oregon Ash, Maple and Alder.

MUTUAL LIFE INSURANCE CO., OF NEW YORK. ECONOMICAL MANAGEMENT. CAREFUL SELECTION OF RISKS.

JOE POHEIM, THE TAILOR, makes the BEST FITTING Clothes in the State.

The "NEW ELLINGTON" and "ROYAL ST. JOHN" SEWING MACHINES, C. SHAW, General Agent, No. 30 Second Street, San Francisco, Cal.

DANIEL NORCROSS & CO., Military Goods, Regalias, etc., for all Orders, Masonic Temple, No. 6 Post Street, S. F.

H. WACHHORST Repairs Watches, Chronometers and Clocks at Short Notice. 315 J Street, Sacramento, Cal.

DUTTON D (Fleet, Stice & Co)
Eisely E, barber
Eversoll Henry, constable
Ferguson John, liquors
FLEET J S (Fleet, Stice & Co)
FLEET, STICE & CO (J S Fleet, H P Stice, D Dutton and D K Corn), general merchandise, dry goods, groceries, boots and shoes
Hodgins W C, restaurant and liquors
Kinsmill T E, harnessmaker
McCorkle Rev John, Christian Church
McCorkle & Rogers (Mrs N S McCorkle and Mrs Z Rogers), dressmaking and millinery
MILLER J M, druggist and jeweler
Milzner M (Morgenstern & Milzner)
MIZE T J, attorney and counselor-at-law
Morgenstern & Milzner (R Morgenstern and M Milzner), general mdse
Morgenstern R (Morgenstern & Milzner)
Murray Joseph, painter
Noble J F, tailor
Rich W W, bootmaker
Roske Carl, tinsmith and plumber
Scarlett J E (Wooderson & Scarlett)
STEVENS W J, principal California Normal and Scientific School
STEVENSON A M, grain warehouse
STEVENSON A V, agent Vaca Valley and Clear Lake R R and Wells, Fargo & Co's Express
STEVENSON G M, operator Western Union Telegraph Co
STICE H P (Fleet, Stice & Co)
UPCHURCH N B, dentist
VACA VALLEY AND CLEAR LAKE R R, A M Stevenson president, J O B Gunn secretary and treasurer
Ward F P, justice of the peace
Wilson Thomas S, capitalist
Wooderson G F (Wooderson & Scarlett)
Wooderson & Scarlett (G F Wooderson and J E Scarlett), meat market

VALLECITO.

CALAVERAS COUNTY. A post and express office, 19 miles southeast of San Andreas, on the Milton Stage Road; 29 miles to Milton by Mattison & Co.'s line of stages.

Arata G, general merchandise
Bacigalupi F, general merchandise, postmaster and agent Wells, Fargo & Co's Express
Greenwold R, blacksmith
Kohler Chas, Union Hotel
Mitchell Mrs A M, general merchandise and livery stable
Monteverde J, saloon
Rufe G, meat market
TUCHSEN H H, Vallecito Brewery
VALLECITO BREWERY, choice beer put up in bottles and kegs, H H Tuchsen proprietor
Williams D, livery stable

VALLEJO.

SOLANO COUNTY. A post, express and telegraph office, situated on San Pablo Bay, at the southern terminus of the Napa Branch of the California Pacific R. R., 28 miles from San Francisco. A few years ago the Order of Good Templars erected here an Orphans' Home, which is decidedly an ornament to the place and the occasion of many visitors. The United States Navy Yard contributes largely to the support of the town, furnishing employment to a large force of men. It has a population of upward of 6,000.

Anderson W D, physician, Sacramento
Ascelrod S, boots and shoes, NW cor Santa Clara and Georgia
Aspenall Wm, justice of the peace, cor Virginia and Santa Clara
Baker Frank, furniture, 191 Georgia
Barnes D G, planing-mills, South Vallejo
Benas Benjamin, clothing and dry goods, 134 Georgia
Beresford James H, bootmaker, Georgia
BERG AUGUST, watchmaker and jeweler, watches, clocks and jewelry, 214 Georgia
Bergwall Gus, liquors wholesale and retail, cor Santa Clara and Virginia
Bernard House, J S Doan propr, cor Georgia and Sacramento
Blank Mrs Alice, confectionery, 174 Georgia
Blivin H & Co, groceries, 113 Georgia
Blogg Henry, bootmaker, 208 Santa Clara
Borden Mrs Annie, liquors, cor Brancifort and Capitol
Brace W A, city clerk
Brennan D J, bootmaker, Lemon
Brown D T, bakery, 237 Virginia
Brown Samuel, meat market, Virginia
Brown Thomas, liquors, cor Virginia and Santa Clara
Brownlie James, groceries, 105 Georgia
Brownlie John, livery stable, Virginia
Brownlie John, notary public and insurance agt, 168 Georgia
Burtin & Nagle (Joseph Burtin and Richard W Nagle), liquors, 192 Georgia
Buxton Geo, billposter, Virginia

COMKLIN BROS., CARPET BEATING & RENOVATING WORKS, 333 GOLDEN GATE AVENUE (TYLER ST.) S. F.

JOE POHEIM, THE TAILOR, 724 Market and 203 Montgomery Streets, S. F.

PRISON CELLS. Fences and Bridge Work. 237 Main Street, S. F. CALVIN NUTTING & SON.

ALLEN, TUGGLE & CO. Black Walnut Lumber, 18 and 20 Spear St., San Francisco.

JOE POHEIM, THE TAILOR, 724 Market and 203 Montgomery Streets, S. F.

SUN INSURANCE CO., 415 CALIFORNIA STREET, SAN FRANCISCO.

CALIFORNIA MARKET, P & J Steffan proprietors, Lemon bet 2d and 3d
Callender John, livery stable and undertaker, Virginia
Christie Henry, bakery, Georgia
Clark S P, barber, 131 Georgia
Clavo Niccolus, wood and coal, Georgia
Cochran W S, clergyman (Episcopal)
Cohen B, clothing, 124 Georgia
Coleman Richard, liquors, cor Virginia and Sacramento
COMBS JOSEPH, attorney-at-law, Sacramento
Conoly Henry, livery, liquors, and undertaker, cor Georgia and Santa Clara
Cox Wm R Jr, notary public and insurance, 168 Georgia
Creed John E, liquors, 80 Georgia
Creelin James, painter
Crowe Mrs R, liquors and lodgings, cor Sonoma and Georgia
Cryan T, liquors and lodgings, 84 Georgia
CURTIS MRS W R, dry, fancy and furnishing goods, and millinery, 175 Georgia
Dallyn Charles E, wagonmaker, cor York and Marin
Dannenbaum S, dry goods and carpets, 167 Georgia
Davis E S (Davis & Co), 308 Marin
Davis E S & Co (E S Davis, H J and G O Ford), junk, 308 Marin
Dawson John, tailor, Santa Clara
Deininger Fred, brewery, 272 Marin
Denio F M, blacksmith, 234 Virginia
Derwin & McCudden (M S Derwin and Jas McCudden), groceries, 75 Georgia
Derwin M S (Derwin & McCudden), 75 Georgia
Dillon P W, director Vallejo Savings and Commercial Bank
Dineen Patrick, liquors, Lemon
Doan Mrs E, millinery, Georgia
Doan J S, propr Bernard House, cor Georgia and Sacramento
Downey A J, mgr dyeing works, Santa Clara
Downs George W, physician, 100½ Georgia
Doyle Thomas M, marble works, cor Sonoma and Florida
Duncan Samuel, agt W, F & Co, cor Georgia and Sacramento
Edgar Charles, liquors, 121 Georgia
Edgar G, furniture, 87 and 89 Georgia
EGERY B D (Egery & Lamont), cor Lemon and 2d
EGERY & LAMONT (B D Egery and James A Lamont), groceries, provisions, wines and liquors and general merchandise, cor Lemon and 2d, South Vallejo
Emerson J, painter
English Joseph R, cashier Vallejo Savings and Com Bank and city treasurer
FARNHAM JOHN, clothing and furnishing goods, boots and shoes, hats, caps and trunks, 169 Georgia
Farragut Hall, 130 Georgia
Faust John, bakery, Santa Clara
Ferguson J N, barber, 108 Georgia
Fitzgerald Patrick, hotel, South Vallejo
Flanegan Patrick, hotel, Lemon
Ford G O (Davis & Co), 308 Marin
Ford H J (Davis & Co), 308 Marin
Ford J H, city marshal
FORWARD THOMAS, choice wines, liquors and cigars, cor 2d and Lemon
Foster A (Foster & Co), 103 Georgia
Foster & Co (C Houche Jr and A Foster), liquors, 103 Georgia
Francisco D, liquors, cor Virginia and Brancifort
Frey John, jewelry and fancy goods, 184 Georgia
FRISBIE SALOON, Thomas Forward proprietor, cor 2d and Lemon
Frost James, druggist, Georgia
Gannon Thomas, boarding and lodging, 79 Georgia
Gedge W K, trustee South Vallejo Library Association
Getchell & Thompson (W D Getchell and D S Thompson), groceries, 102 Georgia
Getchell W D (Getchell & Thompson), 102 Georgia
GILLON E E, confectionery, 162 Georgia

PIONEER CANDY FACTORY.
No. 162 GEORGIA STREET.
FINE FRENCH AND AMERICAN CANDY, MANUFACTURED DAILY.
ICE CREAM A SPECIALTY.
Having had the experience of years, combined with the only facilities in the city for the manufacture of fresh candy daily, I am prepared to furnish more candy of a better quality at the lowest price than any other house in Solano County. I am also prepared to supply Ice Cream of a superior quality, in any quantity desired, on the shortest notice for parties and balls.
E. E. GILLON, Proprietor.
162 Georgia Street, Opposite Bernard House, Vallejo, Cal.

HARDWOOD LUMBER, WHITE BROS., 13 & 15 Main and 14 & 16 Spear St., S. F. Black Walnut, Spanish Cedar, Veneers.

CUNNELL BROS., CARPET BEATING & RENOVATING WORKS, 333 GOLDEN GATE AVENUE (TYLER ST.) S. F.

LOUIS BRAVERMAN & CO., Sterling Silverware and French Clocks, 119 Montgomery St.

H. WACHHORST Invites Attention to his GENUINE STERLING SILVERWARE 315 J St., Sacramento, Cal.

Gmuer John, tinsmith, 119 Georgia
Good & Roney (H C Good and James Roney), groceries, cor Georgia and Marin and cor Lemon and 4th
Goodall Rev Isaac, Congregational clergyman
Gorham George, liquors, Georgia
Grimes Patrick, horseshoeing, Marin
Hall Thomas, bootmaker, 117 Georgia
HALL W H (Miller & Hall), 217 Sacramento
Halsey I S, dentist, cor Sacramento and Georgia
Hamell James, undertaker, Georgia
Hamell Julien, furniture, crockery and undertaker, 129 Georgia
Hampton John, hotel, South Vallejo
Hanley John, liquors, Front
HARDY C L, watchmaker and jeweler, fine gold and silver watches, clocks and plated ware, 168 Georgia
Harrier D W, groceries, 130 Georgia
Harrington R J, propr Howard House, Georgia
Hartson C, director Vallejo Savings and Commercial Bank
Hayes John, liquors, 106 Georgia
Heald John L, foundry
Henderson O L, Vallejo Carriage Mfy and city trustee, Marin
Hilborn S G, attorney-at-law, director Vallejo Savings and Commercial Bank and vice-pres Vallejo Gaslight Co, 170 Georgia
Hill Captain, tobacco and cigars, 164 Georgia
Hirschfeld S, books and stationery, 178 Georgia
Hodgekins W, librarian
Hogan Thomas, liquors, cor Georgia and Sacramento
Holland Frederick (Holland & Smith), 265 Marin
Holland & Smith (Frederick Holland and James Smith), junk, 265 Marin
Hollearn Thomas, hotel, cor Virginia and Sacramento
Houche C (Foster & Co), 103 Georgia
Howard House, R J Harrington propr, Georgia
Hubbs Charles H, attorney-at-law, insurance agt and real estate, 160 Georgia
Hubner Wm, barber, 203 Santa Clara
I O O F Hall, cor Marin and Georgia
Ivers Robert, liquors, North Beach
Johnson Lorence, restaurant, 65 Georgia
Joselyn Mrs Lizzie, millinery, Virginia
Kahn S, dry goods and clothing, 179 Georgia
Kelly & McInnis (M L Kelly and A J McInnis), groceries and liquors, 122 Georgia
Kelly M L (Kelly & McInnis), 122 Georgia
Kelly Patrick, liquors, South Vallejo
Kelly W S, cigar factory, Georgia
Kempenski John, barber, Georgia
Kennedy John E, dry goods, 128 Georgia
Kennedy Michael, liquors, Santa Clara
Kennedy P J, boots and shoes, 161 Georgia
Klink Rev N B, clergyman (Presbyterian)
LADIES' RESORT, Java Coffee and Ice Cream parlors, A E Weber proprietor, Sacramento
Lambert W R, attorney-at-law, 168 Georgia
LAMONT JAMES A (Egery & Lamont), city trustee, cor Lemon and 2d
Larsen F C, trustee S V Library Association
Leach Frank A, postmaster, Sacramento
Lee Geo, saloon
Leu Valerian, gunsmith and sewing machines, 181 Georgia
Louis Father, clergyman, Catholic Church
Lynch Edward, liquors, 76 Georgia
Lynch P B, grocer, SW cor Georgia and Santa Clara
Lynch P C, groceries, 239 Virginia
McAuliffe John F, hotel, Virginia
McCudden James (Derwin & McCudden), liquors, wood and coal, agent C P R R Co, Georgia St Wharf
McDonald Thomas P (Ward & McDonald), 152 Georgia
McElroy Patrick, stationery 140 Georgia
McEnery Mrs, millinery, Sacramento
McGettigan Edward, brewery, cor Marin and Carolina
McGill F T, meat market, 263 Sacramento
McGill J F, meat market, 212 Georgia
McGill William, livery stable, Georgia
McInnis A J (Kelly & McInnis), 122 Georgia
McInnis J A, hardware, 180 Georgia
McManus Henry, constable
McPIKE A J, superintendent Vallejo Water Co, cor Georgia and Sacramento
McSorley C (McSorley & Welch), 165 Georgia
McSorley & Welch (C M McSorley and P Welch), tailors, 165 Georgia
Mead F D, mgr Vallejo Chronicle Publishing Co, SE cor Georgia and Santa Clara
Megarry William, groceries, 244 Georgia
Michaelis Fred, hotel, 106 Virginia
MILLER & HALL (R T Miller and W H Hall), paper-hangers, painters and calcomining, 217 Sacramento

The "ROYAL ST. JOHN" SEWING MACHINE, No. 30 Second Street, San Francisco, Cal. C. SHAW, General Agent.

PRISON CELLS, Fences and Bridge Work, 237 Main Street, S. F. CALVIN NUTTING & SON.

ALLEN TUGGLE & CO. Pacific Coast Hard Woods 18 & 20 Spear St. San Francisco.

JOE POHEIM, THE TAILOR, 724 Market and 203 Montgomery Streets, S. F.

MUTUAL LIFE INSURANCE CO., OF NEW YORK, A. R. FORBES, General Agent. 214 SANSOME St., S. F.

MILLER R T (Miller & Hall), 217 Sacramento
Minahan John, liquors, cor Virginia and Marin
Mitchell Frank, chop house, 158 Georgia
Moran James, groceries, 187 Virginia
Morrison W H, sec S V Library Assn
Murray Mrs B, groceries, cor Brancifort and Virginia
Nelson Rev A J, clergyman, (Methodist)
Newcomb August E, liquors, 158 Georgia
Newcomb C A, cigars and tobacco, 192 Georgia
Nickolson John, liquors, 61 Georgia
Nugent J F, liquors, 72 Georgia
Nunan John, liquors, South Vallejo
O'Grady Frank, soda works, cor Sonoma and Florida
Passalaqua G, fish and fruit, 83 and 85 Georgia
Pelham Alexander, bootmaker, 304 Marin
Pendleton B F (Pendleton & Voorhees), 136½ Georgia
Pendleton & Voorhees (B F Pendleton and G L Voorhees), dentists, 136½ Georgia
Peyser N, tailor, Sacramento
Plummer A J (Plummer & Robinson), 151 Georgia
Plummer & Robinson (A J Plummer and A T Robinson), clothing, 151 Georgia
Powell A, manager Puget Sound Lumber Co and city trustee
Powell J H
Price Edward E, chop house, 190 Georgia
Puget Sound Lumber Co, A Powell mgr, South Vallejo
Radke Robert, boots and shoes, Georgia
Raines Thomas, carriage painter, 215 Marin
Reinquin P L, tailor, 217 Santa Clara
Reynolds Charles, hotel, Front
Richardson L, operator C P R R
Richart G B, harness and saddles, 172 Georgia
Riley C W, justice of peace, Virginia, and liquors, 190 Georgia
Roache John, bootmaker, 82 Georgia
Robinson A T (Plummer & Robinson), director Vallejo Savings and Commercial Bank, 151 Georgia
Robinson J B, trustee South Vallejo Library Association
ROE GEORGE, publisher and proprietor Solano daily and weekly "Times," 177 Georgia
Ross Mrs M, hotel, South Vallejo
ROTHENBUSCH PETER (Widenmann & Rothenbusch), Marin
Rutherford David, supt schools
Sanborn R D, constable
Sancts J N, wood and coal, Virginia St Wharf
Schroth George, liquors, Georgia
Schwalbe Joseph, novelties, 109 Georgia
Settle T B, liquors, cor Georgia and Marin
Shea Mrs J, millinery, Sacramento
Sheehy Robert, grain dealer, South Vallejo
Short W G, hotel, cor Virginia and Santa Clara
Silveira Antone, restaurant, 123 Georgia
Sima Alipio T F, barber, Lemon
Simmons Miss Etta, operator W U Tel Co, Georgia
Simonton G W, member board of education
Skinner W W, meat market and city trustee, 120 Georgia
Smith Charles F, barber, 192 Georgia
Smith J (Holland & Smith), 265 Marin
Smith J G, photographer, 164 Georgia
Smith Peter H, liquors, 133 Georgia
Snow H H, dry goods, clothing and insurance agt, 100 Georgia
Snow John F & Co, dyeing, A J Downey mgr, Santa Clara
"SOLANO DAILY TIMES," Geo Roe proprietor, 177 Georgia
South Vallejo Library Association, D G Baines pres
Starr & Co (A D Starr, A Bannister and A W Starr), Starr Mills, South Vallejo
STEFFAN P & J, California Market, Lemon, South Vallejo
Steffen Jacob, meat market, cor Georgia and Marin
Stege Henry, liquors, cor Brancifort and Capital
STEWART ROBERT, upholstery, 306 Marin nr Georgia
Streichan Wm, boots and shoes, cor Marin and Georgia
Thompson D S (Getchell & Thompson), 102 Georgia
Tierney J M, liquors, Lemon
Tobin J F, meat market and treasurer Vallejo Gas Light Co, 69 Georgia
TOBIN W J, secretary Vallejo Gas Light Co, NW cor Georgia and Sacramento
Topley James, druggist and member board of education, 166 Georgia
Tormey William, soda work, cor Marin and Carolina
TRAHY WILLIAM, wines, liquors and cigars, South Vallejo
"VALLEJO CHRONICLE" (daily and weekly), Vallejo Chronicle Publishing Company, SE cor Georgia and Santa Clara

The "ROYAL ST. JOHN" SEWING MACHINE, No. 30 Second Street, San Francisco, Cal. C. SHAW, General Agent.

HARDWOOD LUMBER & WAGON STOCK, WHITE BROS., 13 & 15 Main and 14 & 16 Spear St. S. F.

DANIEL NORCROSS & CO., Military Goods, Regalias, etc., for all Orders, Masonic Temple, No. 6 Post Street, S. F.

VALLEJO CITY WATER COMPANY, Chabot proprietor, A J McPike superintendent
VALLEJO GAS LIGHT COMPANY, E J Wilson president, W J Tobin secretary, office NW cor Georgia and Sacramento
VALLEJO LAND AND IMPROVEMENT COMPANY, S G Hilborn president, E J Wilson secretary, NW cor Georgia and Sacramento
VALLEJO SAVINGS AND COMMERCIAL BANK, NW cor Georgia and Sacramento, E J Wilson president
Void Mrs G D, liquors, Georgia
Voorhees G L (Pendleton & Voorhees), sec board of education, 136½ Georgia
Vorhees J C, member board of education
WALKER WILLIAM, lumber, wood and coal, Main street wharf
Ward Mrs G, fancy goods, Virginia
Ward James (Ward & McDonald), 152 Georgia
Ward & McDonald (James Ward & Thomas P McDonald), liquors, 152 Georgia
WEBER A E, confectionery, Sacramento, opp Post-office
Welch P (McSorley & Welch), 165 Georgia
WHITAKER J R, Vallejo Pharmacy, Sacramento nr Post-office
WIDENMANN CHAS (Widenmann & Rothenbusch), city trustee, Marin
WIDENMANN & ROTHENBUSCH (Charles Widenmann & Peter Rothenbusch), Solano Brewery, Marin
William A L, agt C P R R, W, F & Co's Express, South Vallejo
WILSON E J, president Vallejo Gas Light Company, president and director Savings and Commercial Bank, president board of trustees, NW corner Georgia and Sacramento
Wilson Harry, liquors, cor Sacramento and Georgia
Wilzinski Abraham, clothing, 126 Georgia
Winchell F T, city assessor
Winnegar Chas, treasurer South Vallejo Library Association
Winnegar Geo, trustee South Vallejo Library Association
Wood Geo, hardware, Sacramento
Wright M J, hardware and director Vallejo Savings and Commercial Bank, 186 Georgia
Wright W F, notary public

[ESTABLISHED IN 1875.]

THE SOLANO TIMES,

Daily and Weekly.

GEO. ROE..... Publisher and Proprietor.

VALLEJO, CAL.

Daily, $5.00 a Year. Weekly, $2.00

There is no better advertising medium in Vallejo than the DAILY TIMES, while the Weekly reaches a very large class of Farmers and Country Merchants.

Job Work of all Kinds.

GEORGE ROE, Vallejo, Cal.

VALLEJO JUNCTION.

CONTRA COSTA COUNTY. Post-office Vallejo. A telegraph office, on the Central Pacific R. R. line opposite Mare Island, where passengers are transferred by ferry over to South Vallejo, for Napa and points on the California Pacific Railroad (6½ miles from Martinez, and 3 miles from Vallejo).

COWIN W S, agent Central Pacific Railroad
LEE G W, proprietor Tontine Saloon and agent Central Pacific Railroad

VALLEY CENTRE.

SAN DIEGO COUNTY. A post-office, 40 miles from San Diego, and 20 miles from the railroad, in an agricultural district.

BEARDS H, justice of peace
Burchart J D, general merchandise
German John D, blacksmith
Heueldon Geo, roadmaster
KITCHING A C, general merchandise and postmaster
McTothlin D, general merchandise
Miller Rev J E, clergyman
Reed J C, brickmaker
Shelling J T, blacksmith

VALLEY FORD.

SONOMA COUNTY. A post, express and telegraph office, on the North Pacific Coast R. R., 62 miles northwest of San Francisco, and 18 miles northwest of Santa Rosa. It is dependent upon dairy and farming business. Population 120.

Bicknell Miss & Roberts Miss, dressmakers
Brown J H, general merchandise
Cota A C, boots and shoes
Curry John, hotel
Dogherty T, hotel and saloon

CALVIN NUTTING & SON, GIRDERS, JAIL AND FENCE WORK, 227 Main Street, San Francisco.

H. WACHHORST Repairs Watches, Chronometers and Clocks at Short Notice. 315 J Street, Sacramento, Cal.

CONKLIN BROS., PACIFIC STEAM CARPET BEATING, ALSO WHITENING. 333 TYLER ST., S. F.

JOE BOHEIM THE TAILOR, 724 Market and 203 Montgomery Streets, S. F.

ALLEN, TUGGLE & CO., SPANISH CEDAR, 18 & 20 Spear St. San Francisco.

JOE POHEIM, THE TAILOR, 724 Market and 203 Montgomery Streets, S. F.

INSURE IN THE SUN INSURANCE CO., IT HAS THE SHORTEST & SIMPLEST FORM OF POLICY.

Dowling James, blacksmith
Fowler B, station agt
Fowler J E, livery
Hampton J E, physician
HUNTLY & COOK, flour-mill
McCarty ——, wines and liquors
Palmer E B, undertaker
Valley Ford Flouring-mills, Huntly & Cook

VEJARO STATION.

LOS ANGELES COUNTY. See Amargo.

VERONA.

CONTRA COSTA COUNTY. Post-office Port Costa.

HUNTERS' RETREAT, T H Silvey proprietor
SILVEY T H, boarding-house and liquors

VIEJAS.

SAN DIEGO COUNTY. A post-office, 27 miles northeast of San Diego. Population 50.

Bosserman S, apiarist
CLENDENIN W S, postmaster and justice of peace
Conley E, farmer
Cox A W, apiarist
Harbison J S, apiarist
Nelson & Salter, farmers
Stone E, farmer
Treat John, farmer and stock raiser

VINA.

TEHAMA COUNTY. A post, express and telegraph office, on the Central Pacific R. R. (Oregon Division), 19 miles from Chico. Gov. Standford's vineyard of 14,500 acres is located near here.

Baker Ed, carpenter
Barkley J F, butcher
Becker J G, bootmaker
Bryant J J, constable
Crabb J N, physician
Crabb Joe, hotel
Crouse Chas, liquors
Devin Wm, blacksmith
DICUS S C, general merchandise, postmaster, and agent Wells, Fargo & Co
Hilderbrand R, hotel and justice of peace
Jones J, fancy goods
Linden S D, livery
McGuigan P F, groceries
Sam & Co, druggists
Standford's Vineyard
Tucker B F, private boarding-house
Yager Mrs M, dressmaker

VIRGINIA BAR.

SISKIYOU COUNTY. Post-office Oak Bar. Is situated 16 miles above Oak Bar. The population numbers 200. The occupation is mining.

Sleeper L & Swan, general merchandise
Arroe Chris, liquors
Cleland & Lehners, general merchandise
Freshour ——, butcher
Gibson & Morrison, liquors
Hoar James, liquors

VISALIA.

TULARE COUNTY. A post, express and telegraph office. Is a well-built, beautiful town of 2,500 population. Situated on the Visalia R. R., 241 miles from San Francisco and 8 miles from Goshen, in a wheat-growing and stock-raising country. The town is steadily growing, is the county seat, and has a handsome Court House. In Tulare County are the largest trees in the world, some of them measuring forty-six feet in diameter. The land is well watered and the ranches are doing well. The town has a number of churches, schools and two live papers. The hotels are good.

Arkle Bros (C C and W J Arkle), boots and shoes
Asay J L and C E, dentists and councilmen
Atwell & Bradley (A J Atwell and N O Bradley), attorneys-at-law
BACIGALUPI & DELRE (T Bacigalupi and Chas Delre), sample rooms and billiards, cor Church and Centre
Baer B, stoves and tinware
Baker Frank, druggist
BANK OF VISALIA, R E Hyde president, C J Giddings cashier, cor Main and Church
Barnes W W (F J Walker & Co)
Barr & Harter (Orrin Barr and John Harter), saloon
Belknap C G, agt for Tule River Indian Reservation
Belz Andrew, blacksmith and wagon-maker
BENN JOHN E, physician and surgeon, Palace Hotel
BLAIN & LANGRICK (Y F Langrick and Wm Blain), meat market, Main
Bliss Will F, stationery, books, cigars, tobacco and news depot and assistant postmaster

HARDWOOD LUMBER, WHITE BROS., 13 & 15 Main and 14 & 16 Spear Street, S. F. Wagon Stock, Cabinet Woods, etc.

LOUIS BRAVERMAN & CO., Manufacturers of Fine Jewelry & Diamond Work. 119 Montgomery Street, S. F.

H. WACHHORST Has a Magnificent Assortment of CHAINS, CHATELAINES, etc. 315 J Street, Sacramento, Cal.

Borel Louis & Co, blacksmiths and wagonmakers
Brown & Daggett (S C Brown and Alfred Daggett), attorneys-at-law
Brown S C (Brown & Daggett), attorney-at-law
Canty J M, livery and feed stable, saloon and rancher
Coughran & McKinley (W W Coughran and J B McKinley), livery stables
Chosen Friends' Hall, cor Church and Centre
COHN H, general merchandise, cor Main and Church
COUGHRAN L P, proprietor Exchange Hotel, Main
Creighton Thomas, deputy recorder
Cross W W, superior judge
Crowley, Denney & Co, agts Marster's Self-Feeder
Daggett Alfred (Brown & Daggett), attorney-at-law
Davis Mrs Belle, dressmaking
Denny H N, undertaker
De Wolf S S, saloon
Dineley Samuel, cutlery, etc, guns, pistols, varieties and barber
Douglass Bros & Co, general merchandise, agricultural implements and hardware
DuBRUTZ A B (Edwards & DuBrutz), attorney-at-law, Court House
EDWARDS & DuBRUTZ (E J Edwards and A B DuBrutz), attorneys-at-law, Court House
EDWARDS E J (Edwards & DuBrutz), and district attorney, Court House
EITEL & SCHMID (Geo Eitel and Fred'k Schmid), proprietors Farmers' Home, Main
Ellis W J, county supt public schools
EXCHANGE HOTEL, L P Coughran proprietor, Main
Farley J H, city assessor
FARMERS' HOME, Eitel & Schmid proprietors, Main
Fox J M, city supt public schools
Gassenberger C, tailor
GIDDINGS C J, cashier The Bank of Visalia, cor Main and Church
GODCHAUX J, salesman H Cohn, cor Main and Church
Grant R P, fruits, confectionery, etc
Gross G, physician
Hall A E, physician and surgeon
HALL & COWN (Thos Hall and J W Cown), machinists and manufacturers Eureka Harrow, Main
Hall Samuel, butcher
Harland & O'Bannon, proprs Palace Hotel
Harlon J M, agt W U Tel Co
Harland Wm, livery and feed stable
Harris Rev J C C, clergyman (Methodist)
Henrahan W S, physician and surgeon
Hesing Geo, barber
Hitchcock C M, cigars, tobacco, fruits
Hof J B, physician (Homeopathist)
Huffaker J V, propr Overland Livery Stables
HUMASON L A & CO (L A Humason, James and Arthur Crowley), proprietors Tulare Valley Flouring Mills—water and steam, Main
HYDE J D, register U S Land Office, Court
HYDE R E, president The Bank of Visalia, cor Main and Church
Jefferds E M, deputy county assessor
Jefferds F G, county assessor
JOHNSON L A, general merchandise and proprietor Visalia House, Main
Johnson O S, insurance agt
Jordan John F, county auditor
Keener Henry A, county treasurer
Kern Frederick, harness and saddles
Kimball & Jackson (F T Kimball and S Jackson), house, sign and carriage painters
Knights of Pythias
Knox John G, county clerk
Kroehle Jacob, bakery and wholesale wine dealer
Langrick Geo, councilman
Leek I G, dentist
Levison Harry, sewing machine agt
LEVY JULIUS, notary public, conveyancer, real estate and insurance agent and collector, Church
LINDSEY TIPTON, receiver United States Land Office, Court
Lovelace M H, coroner
LUCE E A, stoves, tinware and woodenware, Main
Malloch D, livery and feed stable
Mason Mrs M C, millinery
Masonic Hall
McADAMS W C, cigars, tobacco, confectionery, boots and shoes and varieties, Main
McKINLEY & PREISKER (J B McKinley and Thos Preisker), livery and feed stables, Garden
McMillan Rev J A, clergyman (Methodist)
McNamara T M, atty-at-law, notary public, real estate and ins agt
Mickley J J, watchmaker and jeweler
MILLER E O, searcher of records, real estate conveyancer and insurance agt, Court House
MILLER HENRY, merchant tailor and sewing machine agt, Main
Mooney M, brewery and soda factory
Morris H, general merchandise

THE "NEW REMINGTON" SEWING MACHINE, No. 30 Second Street, San Francisco, Cal. C. SHAW, General Agent.

CALVIN NUTTING & SON, Manufacturers all kinds IRON WORK, 237 Main Street San Francisco.

ALLEN, TUGGLE & CO., OAK PLANK, 18 and 20 Spear St., San Francisco.

For THE BEST FITTING SUIT OF CLOTHES go to JOE POHEIM, the Tailor.

NANSCAWEN & CO (L V Nanscawen and Zane Steuben), druggists and pharmacists, Main
NANSCAWEN L V, postmaster and (Nanscawen & Co), Main
Niel A C, justice of peace and mayor
O'BANNON C S, county recorder and proprietor Palace Hotel
Odd Fellows Hall
Osborn W T, chairman board supervisors
OWEN BROS & WAGY (S M and T J Owen and P Wagy), blacksmiths and wagonmakers, Court
PALACE HOTEL AND LIVERY STABLES, C S O'Bannon proprietor
Pratt T B, barber
Ragan C K, marble-yard
Redfield L J, supervisor
Rodrigues R, restaurant
Russell W A, physician and surgeon
Sanders Oregon, attorney-at-law
Seligman Louis, cigars, tobacco and varieties
SELLECK D S, manager Visalia Water Works, Church
Singer agent, see H Morris
Slocomb Henry, barber
Smith Seth, county surveyor
Stanton M E, bootmaker
STEUBEN ZANE, agent Wells, Fargo & Co, Main
Stevens & Co (R H Stevens and Frank Kallenbey), general merchandise, agricultural implements and sewing machines
SWEET S & CO (S Sweet, A and L Levis), general merchandise, grain, wool and lumber, and proprietors Sweet's saw-mill, Main
Tauscher George, fruits, candies, etc
THE BANK OF VISALIA, R E Hyde president, C J Giddings cashier, cor Main and Church
Thomas I H, fruits and vegetables
Thomas W F, councilman
TULARE "TIMES" (weekly), E J Edwards proprietor, publisher and editor, Main
TULARE VALLEY FLOURING MILLS (water and steam), L A Humason & Co, Main
Tunze O, furniture, mattresses and bedding
VISALIA "DELTA" (weekly), F J Walker & Co publishers, cor Main and Church
VISALIA HOUSE, L A Johnson proprietor, cor Main and Church
Visalia Warehouse, E Jacobs mgr
VISALIA WATER WORKS, Thos Williams proprietor, D S Selleck manager, Court
Walker D E, saddle and harnessmaker
WALKER F J & CO (F J Walker and W W Barnes), publishers, "Visalia Delta," cor Main and Church
Wallace W B, justice of the peace
Ward & Barron (E Ward and A Barron), restaurant
Watrous S W, photographer
Weishar Robt, undertaker and cabinetmaker
Wells M J, sheriff
Wheaton T B, blacksmith and wagonmaker
Williams J W, marshal
WILLIAMS THOMAS, proprietor Visalia Water Works
Wren J N, Visalia House Saloon
ZUMWALT & BAKER (D K Zumwalt and P Y Baker), searchers of records, abstract office, notaries public, real estate, insurance agents and local agents of Southern Pacific R R Lands

S. SWEET & CO.,
Main Street, Visalia, Cal.
DEALERS IN
General Merchandise,
Grain, Wool and Lumber.
PROPRIETORS OF
SWEET'S SAW MILL.

MUTUAL LIFE INSURANCE CO., OF NEW YORK, F. S. WINSTON, Prest. CHEAPEST AND BEST. See Adv. Page.

THE BANK OF VISALIA.
VISALIA, CALIFORNIA.

Capital paid in,	$200,000.00
Surplus,	37,024.22

R. E. HYDE, President. C. J. GIDDINGS, Cashier.

HARDWOOD LUMBER. WHITE BROS., 12 & 15 Main and 14 & 16 Spear St. S. F. Boat Stock, Oak Plank and Timber

THE "NEW REMINGTON" SEWING MACHINE. C. SHAW, General Agent.

ODD FELLOWS' SUPPLIES, Flags, Banners, etc., at NORCROSS & CO., Masonic Temple, No. 6 Post Street, S. F.

H. WACHHORST'S Selection of JEWELRY is the Rarest in the State No. 315 J St., Sacramento, Cal.

CONKLIN BROS., PACIFIC STEAM CARPET BEATING, ALSO WHITENING. 333 TYLER ST. S. F.

Palace Hotel

VISALIA, CAL.

WM. HARLAND ..... **PROPRIETOR.**

THE PALACE

Is now First-class in every respect, it having been refitted and refurnished; it will now be found second to no house on this Coast, outside of San Francisco.

The Table is Daily Supplied with the Best,

Both from the city and country markets. A First-class LIVERY STABLE in connection with the hotel. Free 'Bus to and from all trains. HEADQUARTERS of all the STAGE LINES. Hot and cold BATHS for use of guests. Large and commodious SAMPLE ROOMS for commercial travelers.

VOLCANO.

AMADOR COUNTY. A post and telegraph office; a mining town, 12 miles northeast of Jackson and 25 miles northeast of Ione; has a population of 500 and is reached by stages.

Boydstone E S, druggist and photographer
Campi John, shoemaker
Cassinelli L & Bro, general merchandise
CLUTE P A, general merchandise and postmaster
Consolidated Amador Hydraulic Gold Mining and Land Co
Deunzer P, liquors
Devitt & Provis, liquors
Goodrich C B, blacksmith
Hinkson Bros, stable
Huey E W, billiard saloon and justice of the peace
Jerome Alex, liquors
Jonas Peter, saloon
Kelley Dennis, lumber
Kesseler A, physician and surgeon
Leslie Jas, lumber
Lipp J B, teamster
McCuny Jonathan, teamster
McLaine Lanchlin, banker and supt of Amador Canal and Volcano Ditch Co
Miller L, county supt of schools
Moran Robt, liquors
Petty A, county assessor
Petty & Dart, hotel
Petty Solomon, inventor
Rodrick Robt, teamster
Rose Henry T, sawyer
Rossi Angelo, general merchandise
Stewart & Adams, butchers
Stoken J D, general merchandise
Sturman I N, constable
Tam Orsini, liquors
Wallenburg C, lumber
Whitmore F W, saw-mill

VOLCANOVILLE.

EL DORADO COUNTY. Post-office Georgetown; 20 miles northeast of Placerville.

EDMONDSON J W, justice of the peace
Jarrad C M, general merchandise
Parkhurst W E, hotel, general merchandise and constable

WALNUT CREEK.

CONTRA COSTA COUNTY. A post and express office; is a handsome little place at the base of Mount Diablo, distant from Oakland 17 miles. The drive to this place is unsurpassed for beauty. It is reached by Moore's

PRISON CELLS, Cemetery Fences, etc., No. 227 Main Street, S. F. CALVIN NUTTING & SON.

ALLEN, TUGGLE & CO., VENEERS 18 and 20 Spear St., San Francisco

JOE POHEIM, THE TAILOR. Suits made to order from $20. 203 Montgomery & 724 Market.

Oakland and Walnut Creek Stage line. Sulphur springs in the vicinity offer a most attractive feature. A fine hotel, kept by W. B. Rogers & Son, is a source of great convenience.

Avery Rev J R, Presbyterian
Baker E L, fire and marine insurance
Foster James, attorney
Hammitt A W, dry goods and general merchandise
Hodges A, livery stable
Hook W E, physician
Huntington J S, blacksmith and wagon-maker
Janssen F A, propr Walnut Creek Hotel
Johnson Thomas, attorney
Kursh Mitchell, blacksmith and wagon-maker
Latimer R H, druggist and postmaster
Martinez Visente, barber
Moore T S & Bro, proprs Oakland & Walnut Creek Stage Line
Moreno F E, harness maker
Pearson J E, druggist and physician
Rich Rev E R, clergyman (Methodist)
Rogers C W, saloon
ROGERS' HOTEL, W B Rogers & Son proprietors
ROGERS W B & SON, proprietors Rogers' Hotel
SANFORD FARMER, livery stable and constable
Sherburne & Burpee (A Sherburne & W S Burpee), saloon
Shuey H S, general merchandise and Lafayette, San Ramon, Danville and Walnut Creek Express semi-weekly
STONE BROS (F S & C Stone) tin smiths
STONE C (Stone Bros)
STONE F S (Stone Bros)
Turner Milow H, justice peace and notary public
VOSLANBER HENRY, boot and shoemaker
WALNUT CREEK HOTEL, W H Wells proprietor
WELLS W H, proprietor Walnut Creek Hotel
WILLIAMS ARTHUR, Walnut Creek Meat Market
Wilson & Baker (J M Wilson & E L Baker), insurance
Wilson J M, agt W, F & Co
Yoakum & Co, wholesale butchers

STONE BROS.,
Walnut Creek, Contra Costa Co.
DEALERS IN
STOVES AND METALS,
Lead and Iron Pipe, Force and Lift Pumps. Pipe Laying and Drove Wells a Specialty. House Furnishing Hardware of every description kept constantly on hand.

ROGERS' HOTEL
W. B. ROGERS & SON, Proprietors,
WALNUT CREEK,
Contra Costa County, CALIFORNIA.
AN ENTIRELY NEW HOTEL,
Fitted up and conducted as first-class in every respect. Containing a fine hall for balls or parties. Fine drives in all directions. The Sulphur Springs are in the immediate neighborhood. This is the most desirable resort for families wishing to spend a few weeks of recreation.

WALNUT GROVE

SACRAMENTO COUNTY. A post and express office. There is no grander sight in the universe than that which is offered from the deck of a steamboat on the upper Sacramento River in the vicinity of Walnut Grove. It is in the very midst of agricultural and horticultural wealth, and enjoys other advantages conducive to health and prosperity that are superior.

Brown Mrs A, hotel
Brown Alex, general merchandise
Condray James
Dye Sperry, postmaster
Holttum W, agt Cal Transportation Co
Palmer Chas E, carpenter
RADGESKY L, general merchandise and insurance agent
Wickers Fred, butcher

WALSH'S.

SACRAMENTO COUNTY. A post-office, 9 miles southeast of Sacramento, on the Jackson and Drytown wagon road; is a very rich agricultural section.

Patton Jas, blacksmith and wagonmaker
Smith Geo, painter and grainer
WALSH J M, groceries, liquors, and postmaster

WARNER.

SAN DIEGO COUNTY. A post-office, 65 miles by stage from San Diego.

LINTON ANDREW, postmaster
Linton John, general merchandise
Wilson Henry, general merchandise.

WARTHAM.

FRESNO COUNTY. A post-office.

Bray & Seacord, apiarists
Cox John, blacksmith
CRUMP J G, postmaster
Kreyenhagen Gus, general merchandise
Landrum Mark, saloon

INSURE IN THE SUN INSURANCE CO., IT HAS THE SHORTEST & SIMPLEST FORM OF POLICY.

HARDWOOD LUMBER, WHITE BROS., 13 & 15 Main and 14 & 16 Spear St., S. F. Counter Tops, Newel Posts, Balusters.

LOUIS BRAVERMAN & CO, Manufacturers of Fine Jewelry & Diamond Work, 119 Montgomery Street, S. F.

H. WACHHORST'S selection of JEWELRY is the RAREST IN THE STATE 315 J Street, Sacramento, Cal.

THE "NEW REMINGTON" SEWING MACHINE, No. 30 Second Street, San Francisco, Cal. C. SHAW, General Agent.

WASH.

PLUMAS COUNTY. A post-office, 7 miles southeast of Jamison City, and 25 miles northeast of Downieville.

Barton ——, stock raiser
Hapgood & Bishop, miners
Jackson Andrew, placer mine
King & Co, stock ranch
McCollon ——, hotel
McLean Geo, Sulphur Spring Ranch
Neasman Henry, stock raiser

WASHINGTON.

NEVADA COUNTY. A post-office, 21 miles by stage east of Nevada City, on the South Fork of the Yuba River.

BUISMAN H, hotel and postmaster
Ely & Doose, butchers
Grissel C, hotel and mail contractor
Helgeson O C, clothing
Jansen J, shoemaker
Kohler H, general merchandise
Malone T, shoemaker

WASHINGTON.

YOLO COUNTY. Post-office Sacramento. It is situated on the Sacramento River, directly opposite the city of Sacramento, and connected with the latter place by a drawbridge, which was only a few years ago a toll-bridge. It can boast some of the finest orchards in the county. The Steam Navigation Company have extensive works on the river near the bridge.

Buckingham R H, justice of peace
GREEN W M, livery and hotel
Hanson Chas O, hotel and groceries
Hauser Julius & Valentine, butchers
Hess John, tinsmith
Jones & Anderson, salmon cannery
Lynch John, bootmaker
Preston Fred, hotel
Reed C W, orchardist
Todhunter Lewis, constable
Todhunter & Reed, saloon

WASHINGTON CORNERS.

ALAMEDA COUNTY. A post, express and telegraph office, situated on the San Jose Branch of the Central Pacific R. R., 34 miles from San Francisco. It possesses a large college, a public school, and a newspaper, *The Alameda County Reporter*, which enjoys a healthy circulation in a half-dozen small towns. Population 200.

"ALAMEDA COUNTY REPORTER," Everell F Calkin publisher
Andersen Hans, saloon
Brown Samuel, hotel
CALKIN EVERELL F, publisher "Alameda County Reporter"
Clark Bros (Alson S and George H Clark), general merchandise
Crowell Heman, blacksmith and wagon-maker
CULL M A, manufacturer Eureka Squirrel Poison
Hirsch Joseph, general merchandise
Laidlaw Horace, physician
Lemkie Chas H, barber shop
Lowrie D C & Co (D C and Peter Lowrie and J Laughlin), butchers
Lyser Albert, pres Washington College
Mack H H, tinsmith
Mack Wm H, drugs, stationery and postmaster
MORTIMER & WAMSLEY (Wm Mortimer of Niles and J E Wamsley), warehouse, lumber, coal and wood
Osgood L E, township assessor
Rasmussen Carl, saloon
Rounds H A, druggist
Thompson A C, bootmaker
WAMSLEY J E (Mortimer & Wamsley), agent Central Pacific R R and Wells, Fargo & Co
Washington College, Albert Lyser propr
Zimmermann Chas, saloon and boarding

WATERFORD.

STANISLAUS COUNTY. A post-office, 15 miles east of Modesto.

Buckley C O, hotel
Curtzwaler Chas, saloon
Davis James, hotel
FAURE ADRIEN, general merchandise and postmaster
Gregsun W, blacksmith
Hiter A, ferry-boat

WATERLOO.

SAN JOAQUIN COUNTY. Post-office Stockton; 8 miles by stage from Stockton. Population 50.

Balkwell John, hotel
Bush Joseph, saloon
Collins John, blacksmith
Mount Mrs H, saloon
Nichols John, blacksmith
Scribner Thomas, saloon
Sheehan Timothy, saloon

WATERMAN.

SAN BERNARDINO COUNTY. A post-office.

PRISON CELLS, Cemetery Fences, etc., No. 237 Main Street, S. F. CALVIN NUTTING & SON.

ALLEN, TUGGLE & CO., HARDWOOD LUMBER, 18 and 20 Spear St., San Francisco.

JOE POHEIM, THE TAILOR, makes the BEST FITTING Clothes in the State.

MUTUAL LIFE INSURANCE CO., OF NEW YORK, A. R. FORBES, General Agent. 214 SANSOME ST., S. F.

Miller E J, general merchandise
Waterman & Porter, general merchandise, hotel and proprs 10-stamp mill

WATSON'S FERRY.

FRESNO COUNTY. See White's Bridge.

WATSON GULCH.

SHASTA COUNTY. Post-office Igo.

AKEN & QUINN, general merchandise

WATSONVILLE.

SANTA CRUZ COUNTY. A post, express and telegraph office, situated near the junction of the Southern Pacific and Santa Cruz Railroads, about 2 miles from Pajaro station; distant from San Francisco 99 miles. Population 1,800.

The Pajaro Valley, of which Watsonville is the commercial center, is one of the richest agricultural regions in the State. There are also large quantities of valuable redwood timber lands in the immediate vicinity, the products of which are disposed of at Watsonville. The agricultural and lumber interests being extensive, make Watsonville the center of a large and valuable business. In addition to the business attractions of the town is Camp Goodall, a watering-place on Monterey Bay, four miles distant from the town. Its public schools are well maintained, and its business houses and private residences are handsomely built, indicating thrift and refinement.

ALDRIDGE FRANKLIN, manager Golden Sheaf Flouring Mills
Alexander A, tailor
Alexander D, general merchandise
Anderson Wm, furniture and cabinet-making
Aston Frank, carpenter and undertaker
Attridge & Sheehy (A Attridge and O P Sheehy), groceries
BANK OF WATSONVILLE, Charles Ford president, J N Besse cashier
BENJAMIN C W, liquors, tobacco, books, stationery, and Wells, Fargo & Co's agent
BESSE J N, cashier Bank of Watsonville
Bowie Adam, bakery
Brassel H P, blacksmith
Breen Edward, saloon
Brown A V, dentist
Byrd William, saloon
CHAPMAN J S, watchmaker and jeweler
Churchill Charles C, blacksmith and wagonmaker
CONNELL H D, under manager Golden Sheaf Flouring Mills
Cook Charles A, harness and saddles
Cooper & Co (Thos S Cooper), gen mdse
Corralitos Water Co, A White supt
COSMOPOLITAN SALOON, James H Schmid proprietor
Cox C J, stoves and tinware
Crowner W E, jeweler
Dean M, carriage painter
Dengler P, meat market
De St Paul G, liquors
Dibble ——, minister
Dougherty J F, hatter
Dunlap S B, constable and dep sheriff
Eaton R W, wagonmaker
ECLIPSE AND MANSION HOUSE LIVERY STABLES, Thomas Kennedy proprietor (see adv)
Estrado M, saloon
FARMERS' MILLS, Frey Bros proprietors
Fell A W, photographer
Fischer Truels, saloon
Fitch & Downing (T H Fitch and J Downing), liquors
Flagg Emma W, teacher oil painting
Fletcher H S, postmaster
Folger Mrs, varieties
Folger Peter, skating rink
Fontana & Demartini (M J Fontana and P B Demartini), groceries
Ford Chas (Chas Ford & Co), pres Watsonville Bank, pres and sec Watsonville M and L Co
FORD CHAS & CO (Chas Ford, A A Morey and J S Menasco), general merchandise
Freiermuth Geo A, stoves, tinware and agricultural implements
FREY BROS (S, John and Wm Frey), proprietors Farmers' Mills
Frey John (Frey Bros)
Gaddie F G, carpenter and builder
Gibbons Rev A S, clergyman (Methodist)
GOLDEN SHEAF FLOURING MILLS, Franklin Aldridge manager
Green Leo & Co (Leo Green and George Cleveland), meat market
Hall James A, attorney-at-law and real estate agt
Halsted J L (Kittredge & Halsted)
Hamilton G S, harness and saddles
Harris I W, harness and saddles
Hetherington H, boots and shoes
Holbrook Mrs L D, millinery and fancy goods
HOLBROOK L D, justice of the peace, notary public and insurance agent

HARDWOOD LUMBER, WHITE BROS., 13 & 15 Main and 14 & 16 Spear St., S. F. Black Walnut, Spanish Cedar, Veneers.

ODD FELLOWS' SUPPLIES, Flags, Banners, etc., at NORCROSS & CO., Masonic Temple, No. 6 Post Street, S. F.

Hopkins Jas Jr, harnessmaker
Howard J A, machinist
Howard Miss H M, dressmaker
Ingham J, wagonmaker
Irelan L, physician
Jackson Hy, warehouse
Jackson Mrs M, millinery and fancy goods
Jennings A J (Trafton & Jennings)
JESSEN CONRAD, proprietor Watsonville Hotel (see advertisement)
Jessen J, tailor
Joseph & Campbell (H M Joseph and R Campbell), billposters
Joseph H M (Joseph & Campbell), hairdressing saloon
Juri Joseph, saloon
Kelley P, saloon
KENNEDY THOS, proprietor Eclipse and Mansion House Livery Stables
Kidder & McEwen (Walter Kidder and D A McEwen), livery and feed stable
Kidder Walter (Kidder & McEwen).
Kittredge A S (Kittredge & Halsted)
Kittredge & Halsted (A S Kittredge and J L Halsted), attorneys-at-law and notaries public
Koehncke A, hairdresser
Lee Julius, attorney-at-law and notary public
Lewis A & Co (A Lewis), general merchandise and proprs Lewis House
Lewis House, A Lewis propr
Libbey J L, dentist
LINSCOTT JAMES M, superintendent W M and Lumber Co
Lopes M S, groceries
Lovenzen Lorenz, hotel and hay yard
Lynam James, boots and shoes
MANSION HOUSE, Jerome Porter manager
Mardocco P, restaurant
Marron ——, minister
Martin Edward, books and stationery
MARTIN E J, physician and surgeon
Mattos A J, groceries and liquors
Maulbatch S, bootmaker
McAdams A, blacksmith and wagonmaker
McGlynn W M, junk dealer
McKEON B, blacksmith, horseshoer and wagonmaker
McLEAN N, blacksmith, wagonmaker and patentee McLean's Straw Agitator and Grain Saving Attachment for Threshing Machines (see adv)
Menasco J S (Chas Ford & Co)
Mooney James, hotel and livery stable
Morehead G A, druggist
Morey A A (Chas Ford & Co)
Morris M, clothing
Neal W S, city marshal
Noble F W, druggist
O'Brien W J, clergyman
Ottenberg J, hairdresser and baths
PAJARO BREWERY, C Palmtag proprietor
PAJARONIAN, W R Radcliff editor and proprietor
PALMTAG C, proprietor Pajaro Brewery
Parara A, bootmaker
Pardee George, produce and commission merchant and mgr Watsonville Gas Co
Parsons Miss Effie E, elocution teacher
PECK WILLIS E, general merchandise
PECKHAM GEO W, publisher and proprietor "Watsonville Transcript"
PECKHAM H F, house and sign painter
Peckham P A, paints, oils and paper hangings
Pedrazzi S, saloon and restaurant
PORTER JEROME, manager Mansion House and notary public
PORTER JOHN T, real estate and commission merchant
Pratt Miss Ethel, operator W U Tel Co
RADCLIFF W R, editor and proprietor "Pajaronian"
Rey John, clergyman
Richards W S, general merchandise
Rodgers W D, physician
Rogge Wm, bootmaker
Sanborn Alvin, sec W M & L Co
SCHMIDT JAS H, proprietor Cosmopolitan Saloon
Schneider K, saloon and restaurant
Seevers C W, dry goods and clothing
Sheehy & Dullea (E Sheehy and Charles Dullea), brewers
Sheehy P (Attridge & Sheehy)
Sheperd C M, millinery
Simmons S S, physician and drugs
Slight E T, confectioner
Smidt Carl C, varieties
Snodgrass T, harness and saddles
Steen A, hairdresser
Stewart J W, cigars and tobacco
Stoesser Otto, general merchandise
Stratton Rev C C, pres University of Pacific
Swain H P, dentist
SWAIN L A, furniture, bedding, upholstering, etc
Taylor C E, blacksmith and wagonmaker
TRAFTON GEO A (Trafton & Jennings), chairman board of trustees, and chief engineer
TRAFTON & JENNINGS (Geo A Trafton and A J Jennings), groceries, hardware and agricultural implements
Tuck I A, groceries
Tuttle O S (Yoacham & Tuttle)
Walsh William, tailor
Watsonville Gas Co, Geo Pardee mgr

H. WACHHORST Has a Magnificent Assortment of CHAINS, CHATELAINES, etc. 315 J Street, Sacramento, Cal.

CONKLIN BROS., CARPET BEATING & RENOVATING WORKS, 332 GOLDEN GATE AVENUE (TYLER ST.) S. F.

PRISON CELLS, Cemetery Fences etc., No. 227 Main Street, S. F. CALVIN NUTTING & SON.

ALLEN, TUGGLE & CO., Ship Plank, all kinds, 18 and 20 Spear St., San Francisco.

WATSONVILLE HOTEL, Conrad Jessen proprietor (see adv)
Watsonville Mill and Lumber Co, Jas Linscott supt
"WATSONVILLE TRANSCRIPT," Geo W Peckham publisher and proprietor
Werner F, boots and shoes
WEST GEO H, millwright Golden Sheaf Flouring Co
Wiener A, dry goods and clothing
Williams J C, horseshoer
Wise P, saloon
Wright Mrs M A, millinery and fancy goods
Yoacham J S (Yoacham & Tuttle)
Yoacham & Tuttle (J S Yoacham and O S Tuttle), meat market
Zmodowsky Martin, bootmaker

Watsonville Hotel,

WATSONVILLE, CAL.

This is an entirely New House having been built the past Summer.

NEWLY FURNISHED THROUGHOUT.

The BEST ACCOMMODATIONS this side of San Francisco.

Single Meals, 25c.; Board per Week, $5.00 and $6.00, according to Room; Single Room, 50c.

Coach to and from the House. CONRAD JESSEN, Proprietor.

Eclipse and Mansion House Livery Stables,

THOS. KENNEDY,..... PROPRIETOR

WATSONVILLE, CAL.

Private Carriages, with drivers, supplied for Aptos, Camp Capitola and Santa Cruz, Camp Goodall and other places.

Hacks, Carriages, Buggies and Saddle Horses can be obtained at my Stables at all times and at reasonable prices. Careful and experienced drivers employed. If you want a good turnout, call at the Eclipse or Mansion House Stables. THOS. KENNEDY.

McLEAN'S PATENT

GRAIN-SAVING ATTACHMENT.

The Best Improvement ever invented for saving Grain
That otherwise would be lost.

26 IN USE IN DIFFERENT PARTS OF CALIFORNIA

For the Season of '82.

For particulars apply to **N. McLEAN, Patentee, Watsonville.**

HARDWOOD LUMBER, WHITE BROS., 13 & 15 Main and 14 & 16 Spear Street, S. F. Oregon Ash, Maple and Alder.

JOE POHEIM, THE TAILOR. Suits made to order from $20. 203 Montgomery & 724 Market.

SUN INSURANCE CO., IS THE FAVORITE FIRE AND MARINE COMPANY ON THE COAST.

CONALLA BROS., CARPET BEATING & RENOVATING WORKS, 35 GOLDEN GATE AVENUE (UNDER S.F.)

LOUIS BRAVERMAN & CO., Sterling Silverware and French Clocks. 119 Montgomery St.

H. WACHHORST Invites Attention to his GENUINE STERLING SILVERWARE. 315 J St., Sacramento, Cal.

The "NEW HOWE" and "ROYAL ST. JOHN" SEWING MACHINES, No. 30 Second Street, San Francisco, Cal. C. SHAW, General Agent.

Mansion House

JEROME PORTER, ... Proprietor.

WATSONVILLE, CAL.

WEAVERVILLE.

TRINITY COUNTY. A post and express office, and the county seat, 46 miles by stage northwest of Redding. It is a well and tastily built place, and is supported by mining, stock raising and agricultural interests of the locality.

Abrahm I, dry goods and clothing
Balch J R, clothing
Barnikel J, drugs and stationery
Benton & Armentroit, blacksmiths
Blake H H, physician
Blanchard S, dentist
Cochell A, cigars and tobacco
Condon Wm, hotel
CRAIG C W, insurance agent and proprietor "Trinity Journal"
Enright Ed, saloon
Estes John M, county clerk, recorder and auditor
Griffin M F, county treasurer, banker, and agt W, F & Co
Hansen D, cigars and tobacco
Hensley S J, liquors
Jones T E, county judge
Junkaus H, groceries
Kuper C, saloon
LANG M, groceries
Love Alex N, liquors
Lowden W L, U S deputy assessor, and county surveyor
Martin John, flour and grain
Marshall A H, county assessor
Montague J C, county physician
Morris James, hotel
Noonan Geo E, county school supt
Paulsen Jacob, county assessor
Philbrook John W, district attorney
Pincus I & Co, dry goods and clothing
Rosborough A M, judge 9th judicial district
Schall Louis, boots and shoes
Smith John, sheriff
Taylor Daniel, county coroner and public administrator
Timmerman Bros, furniture
Tinnin W J, attorney-at-law
Todd Wm, butcher
"TRINITY JOURNAL," C W Craig proprietor
Vollmers & Paulsen, hotel
Wadleigh Miss Mary N, county supt public schools
Williams C E, attorney-at-law

WEED.

SAN DIEGO COUNTY. A post-office, 28 miles southeast of San Luis Rey.

WEED W S, postmaster

WELDON.

KERN COUNTY. A post-office, 18 miles northeast of Kernville.

BROWN ANDREW, general merchandise and flour-mill
Hanson J Z, bootmaker
Scodie William, general merchandise
True H B, blacksmith
TAYLOR C J R, assistant postmaster

WENGER.

MARIPOSA COUNTY. A post-office.

Blake A G, general merchandise
Compromise Mining Co
Holstead James, hotel
Pechard Louis, hotel
WENGER FREDERICK W, postmaster

WEST BERKELEY.

ALAMEDA COUNTY. A post and express office on the Central Pacific R. R., 10 miles northeast of San Francisco and 19 miles from Vallejo Junction.

Brennan Bros (James, John and Edward Brennan), livery stable and saloon
Brown Chas, groceries
Bruns D H, groceries
Bunce H A, carpenter and boarding-house keeper

CALVIN NUTTING & SON, GIRDERS, JAIL AND FENCE WORK. 1217 Main Street, San Francisco.

ALLEN, TUGGLE & CO., OREGON ASH AND MAPLE, 18 & 20 Spear St. San Francisco.

MUTUAL LIFE INSURANCE CO., OF NEW YORK, A. R. FORBES, General Agent. 214 SANSOME ST., S. F.

For THE BEST FITTING SUIT OF CLOTHES go to JOE POHEIM, the Tailor.

CALIFORNIA STARCH WORKS, John Everding proprietor
DE PAULI JAMES, cigars and tobacco
Dietz A C & Co, proprs Berkeley Lubricating Oil Co
Engebretsen Antone, bootmaker
Everding John, Pioneer Starch Works
Fleming Arthur, druggist
Fleming ——, harnessmaker
Fraser Mrs M, dressmaking
Fraser Martin, plumbing
Gasenego John, barber
Grest John, brewer
Higgins James, boarding-house
Kehoe Edward, bootmaker
Knott Richard, boarding-house
Lox Geo, bakery
Ludeman John H, groceries
Maloney Cornelius, hotel
Maxwell W J, supt Berkeley Lubricating Oil Co
McCaskill Hugh, blacksmith
Monterichaird M, butcher
Nelson Mads, wagonmaker
Peterson August, wagonmaker
Pine Henry, dry and fancy goods
Pioneer Starch Works, John Everding propr
Schuster & Niehaus, planing-mills
Seguie Geo, barber
Semeria Joseph, dry and fancy goods
Standard Soap Co, R P Thomas propr
Storck Chas L, butcher
Thomas R P, propr Standard Soap Works
Vagt Herman, liquors
Wentworth I M, postmaster, stationery and confectionery
Wheeling F H, flour-mill
Winner B L, locksmith
Wright & Wangerin (W C Wright and —— Wangerin), general merchandise
Wright W C (Wright & Wangerin), operator W U Tel Co

WEST BRANCH.

BUTTE COUNTY. A post-office, 26 miles northeast of Chico and 10 miles southeast of Butte Meadows.

Day L E, propr West Branch House
Dulmage B A, lumberman
Falconer Robert, quartz mining
Frye S H, foreman Tickner, Burnham & Co's saw-mill
Lake Fred W, stockholder in Butte Ditch and Mining Co
Nelson C, shakemaker
Platt E R, shakemaker
Reed H, shakemaker
Roberts & Campbell, lumber and millmen
Seelye Wm, miner

WEST BUTTE.

SUTTER COUNTY. A post-office, 13 miles west of Yuba City, at the southwest spur of "The Buttes."

Cook Dick, carpenter
BETTY & JONES, general merchandise
Santer G W, boarding-house
Straub G & Son, blacksmith and wagonmaker and carriage and sign painter

WEST END.

ALAMEDA COUNTY. A post-office, 1 mile south of Oakland.

Carreau Joseph, blacksmith and wagonmaker
Denke A, contractor and builder
Elbe C B, druggist
Gochnauer P L, butcher
Gough P L, meat market
Hecker Adolph, gen mdse and hardware
Kelly P, coal, hay, grain and feed
Mayrisch E, saloon and garden
Noltz F J, groceries
Schroeder Louis, saloon and restaurant
Schroeder & Victors (Albert Victors and Adolph Schroeder), hay, grain, wood, coal and lime
Shead D L, groceries
THOMPSON & MAYRISH, proprietors "West End Star" and job printers
Traube H, watchmaker and jeweler
"**WEST END STAR**," Thompson & Mayrish proprietors
Wheeler & Relfe, wood and coal, hay and grain

WEST OAKLAND.

ALAMEDA COUNTY. See Oakland.

WEST POINT.

CALAVERAS COUNTY. A post-office, 38 miles by stage east of Ione.

RACCIGALUPPI R., general merchandise
Cavalli Joseph, saloon
Eckert M, restaurant
Flanders Samuel S, livery stable
Hepburn Mrs W, hotel
Hoskins Mrs Samuel, hotel
Novilla F, general merchandise
RUFFINO S., general merchandise and postmaster (see adv)

HARDWOOD LUMBER, WHITE BROS., 13 & 15 Main and 14 & 16 Spear st, S. F. Oak, Ash, Hickory, Maple, Cherry, etc.

The "NEW HEARTH" and "ROYAL" SEWING MACHINES, No. 20 Broad Street, San Francisco, Cal. C. SHAW, General Agent.

MASONIC OUTFITS, Society Goods, etc., at NORCROSS & CO., Masonic Temple, No. 6 Post Street, S. F.

H. WACHHORST, Importer Fine Watches, Jewelry, Silverware, Precious Stones, etc 315 J St., Sacramento, Cal.

Schenaker A, saloon
Smith John R, blacksmith
Zavalla J & Co, butchers

S. RUFFINO,
West Point, - - California.
—GENERAL DEALER IN—
DRY GOODS ◆ GROCERIES.
Patent Medicines, Boots, Shoes, Hardware, Crockery, Paints, Oils, Drugs, Fancy Goods, Hats and Caps, and all other goods usually kept in a country store.

WESTMINSTER.

Los Angeles County. A post-office, 4 miles by stage southwest of Anaheim. Population 150.

Aldrige J W, constable
Blackman Chas, blacksmith
Borthwick R, well-borer
Cullen P A, constable
Edwards S & Sons, butchers
Flemming J H, harness and saddles
HULL T C, postmaster
HULL T C & CO, general merchandise
Jacobus Rev, Congregational clergyman
Kiefharber ——, blacksmith
McCOY JAMES, physician and surgeon
McCoy J J, fruit drier and well borer
McFadden & Son, gen mdse
Robinson Rev F M, Presbyterian clergyman
Smith ——, bootmaker
Strong Robert, nurseryman
Webster David, justice of the peace

WESTPORT.

Mendocino County. A post and telegraph office, 25 miles north of Mendocino.

Anderson H, blacksmith
Arkson John, saloon
Copp John, propr Kimball House
Dickinson Walter, saloon
Eagle Geo, blacksmith
Foster Jesse, livery stable
Gordon & Gill (A Gordon and D Gill), saw-mill
Graham, Chester & McGowan, saw-mill
Hill George, constable
JOHN FRED, proprietor Westport hotel
Kimbal House, —— Hopp propr
Kimbal & Moor, gen mdse and saw-mill
Markel B, justice of the peace
Matthews F, blacksmith
McDonald Neil, hotel
McPhee George S, postmaster and general merchandise
Mills Alf, saloon
Mozier ——, physician and druggist
Overton Rev J M, clergyman (Methodist)
Rogers & Johns (T R Rogers and F Johns), shippers
Rogers T R, shipper
Tuttle ——, general merchandise
WESTPORT HOTEL, Fred Johns proprietor, and livery stable

WEYAND'S CORNER.

Yolo County. Post-office Black's Station.

Berger & Hammerman, saloon
Dill Henry, blacksmith
Golinsky David, saloon
MARCH J P, farmer and stock raiser
Rollins James, blacksmith
WEYAND THEO, trader and farmer

WHEATLAND.

Yuba County. A post, express and telegraph office, situated on the line of the Oregon Division of the Central Pacific R. R., 40 miles north from Sacramento and 12 miles southeast of Marysville. It is in the midst of a fine agricultural region, and is a trading center of considerable importance; also carries an important business from the mines. Wheatland has a population of about 700, being the second largest town in the county.

American Hotel, Mrs F A Clark propr
Baun Fred J, blacksmith and carriage factory
Bevan Mrs E, board and lodging
Bevan & Swift, blacksmithing and wagonmaking
Bevan T E, deputy sheriff
Bray P M, justice of the peace
Bray P M, saloon
Brown Miss Vickie, dressmaking and millinery
Calmes & Ross, harness and saddlery
Central Hotel, M M Neustadt propr
Clark Mrs F A, propr American Hotel
Cornforth H C, insurance agt
Dam C K, supt Wheatland Mill Co
Deaken ——, wagonmaker
Dewane M D, wagonmaker
DUPLEX E P, barber and bath-house
Duplex S E, ladies' hairdresser and hair work
Durst D P, physician
Ewing T S, pres the Farmers' Bank of Wheatland
Goodkind & Co, general merchandise

CONKLIN BROS., CARPET BEATING & RENOVATING WORKS, 333 GOLDEN GATE AVENUE (TYLER ST.) S. F.

HARDWOOD LUMBER & WAGON STOCK, WHITE BROS., 13 & 15 Main and 14 & 16 Spear St., S. F.

ALLEN TUGGLE & CO. Pacific Coast Hard Woods 18 & 20 Spear St. San Francisco.

For THE BEST FITTING SUIT OF CLOTHES go to JOE POHEIM, the Tailor.

Harris T R, real estate and general commission
Irwin David, supt Towles & Co's lumber yard
Justis Chas, meat market
Kesner James, town marshal
Landis John, postmaster and agt W, F & Co
LEVY & PINCUS, general merchandise
Lipp A P, varieties and ice cream
Lumbard Wm, cashier The Farmers' Bank of Wheatland
McFARLAND THAD J, proprietor "Wheatland Graphic"
Milton L, physician
Miller David, bootmaker
Miller & Stewart, livery stable
Newton Rev G H, clergyman (Methodist)
Niemeyer & Lipp, gen mdse
OYSTER W M, stoves and tinware, Main (see advertisement)
Reeves W J, C P & O R R agt
Scott & Shepherd, druggist
Spencer E W, bootmaker
Swears W B, varieties
THE FARMERS' BANK OF WHEATLAND, T S Ewing president, Wm Lumbard cashier, New Bank Building
Towle & Co, proprs Wheatland Lumber Yard
"WHEATLAND GRAPHIC," Thad J McFarland editor, proprietor and publisher
Wheatland Mill Co, C K Dam supt
Yarborough Geo W, justice of peace

WM. M. OYSTER,
—DEALER IN—
Stoves, Tinware, Metals,
Pumps, Pipe, House Furnishing Goods, Etc.
Wheatland, Cal.

INSURE IN THE SUN INSURANCE CO., IT HAS THE SHORTEST & SIMPLEST FORM OF POLICY.

The Wheatland Graphic,

THAD. J. McFARLAND, Editor and Proprietor.

WHEATLAND,

YUBA COUNTY,.....CALIFORNIA.

THE GRAPHIC is circulated extensively in Yuba, Sutter, Placer, Nevada, and Butte Counties, and is published in the midst of one of the richest agricultural sections in the State. It is strictly anti-debris in tone, and has no party affiliations, and is one of the best advertising mediums in the State.

TERMS—One Year.....$3.00

Advertising Terms made known on application. **Job Printing of all kinds done.**

Our Printing Material is all new, just purchased from the well-known Foundry of Marder, Luse & Co.

WHISKY DIGGINGS.

SIERRA COUNTY. See Newark.

WHISKY HILL.

SANTA CRUZ COUNTY. Post-office Watsonville; 3 miles by stage north of Watsonville, and 18 miles east of Santa Cruz.

DeHart Wm, blacksmith
Holm Hans, blacksmith
Nistetter J M, blacksmith
Schmidt Peter, saloon
Warner I A, physician

HARDWOOD LUMBER, WHITE BROS., 13 & 15 Main and 14 & 16 Spear St. S. F. Oak, Ash, Hickory, Maple, Cherry, etc.

LOUIS BRAVERMAN & CO., JEWELERS, offer Goods lower than any house in the City. 119 Montgomery St.

WHISKYTOWN.

SHASTA COUNTY. Post-office Shasta.

Blair J D, saloon
KESSLER WM, general merchandise
Williams L, blacksmith
WOODWARD O H P, general merchandise and hotel

WHITEHALL STATION.

MENDOCINO COUNTY. Post-office Hermitage.

HUFF B B, hotel and saloon

WHITE OAK.

EL DORADO COUNTY. Post-office Placerville.

Friedman John, constable
Winchell C P, constable

WHITE RIVER.

TULARE COUNTY. A post-office, 56 miles southeast of Visalia, and 30 miles southeast of Porterville.

BARRINGTON JAMES, general merchandise
Billman P L, blacksmith
MITCHELL L, hotel, general merchandise, postmaster, and feed stable

WHITESBORO.

MENDOCINO COUNTY. A post and express office, 1 mile from Albion.

Brett & White (James Brett and C E White), saw-mill
Furlong Thos, saddler
Gray P W, shingle-mills
Johnson B J, telegraph operator
JOHNSON J E, general merchandise, postmaster, and agent Wells, Fargo & Co
Kimball J S & Co (J S Kimball and C E White), general merchandise, hotel, blacksmiths, and saloon
McFarland L, boots and shoes
McNelly Ed, assistant supt Salmon Creek R R
Salmon Creek Milling Co, James Pullen, Silas Coombs, Charles Perkins, and P W Gray proprs
Salmon Creek R R (8 miles in length), L E White and others proprs
Salmon Creek Shingle-mill Co
White L E, general merchandise
White W H, supt Salmon Creek R R
Whitesboro Hotel, J S Kimball & Co proprs
Zemansky P H, general merchandise

WHITE'S BRIDGE.

FRESNO COUNTY. A post-office; 34 miles northwest of Fresno and 13 miles southeast of Firebaugh.

WHITE J R & CO, general merchandise

WILBUR SPRINGS.

COLUSA COUNTY. Post-office, Gilmore; is situated on Sulphur Creek, 26 miles southwest from Williams and 22 miles from Lower Lake, Lake County.

BRAME J S, hotel

WILD FLOWER.

FRESNO COUNTY. A post and express office; 9 miles southwest of Kingsburgh.

Hickok Noah, blacksmith
Hoskins & Bradford, blacksmiths
JONES P D, general merchandise

WILLIAMS.

COLUSA COUNTY. A post, express and telegraph office; the present terminus of the California Pacific and Northern Railway, 10 miles west of Colusa, 10 miles from the Coast Range of mountains, and 25 miles from sulphur springs that are highly valued. It was named after W. H. Williams, Esq., its founder. Stock raising is carried on in the vicinity to a considerable extent. Stages leave here every day for Colusa, Willows and Wilbur Springs. Population 350.

AIKEN H M (Todd & Aiken)
Betten W C, agt C P R R and operator W U Tel Co
BILLIARD SALOON, Criss & Hannah proprietors
CENTRAL HOTEL, E Marquis proprietor
CHAMBERLAIN P B, varieties, books, stationery, cigars, tobacco, postmaster
Claassen Cornelius, liquors
Connolly Thomas, harnessmaker
CRISS & HANNAH (W Criss & A M Hann[illegible], choice wines, liquors and cigars
CRISS W (Criss & Hannah)
Crowder H C, physician
CRUTCHER J W (Crutcher & Manor)
CRUTCHER & MANOR (J W Crutcher & A B Manor), general merchandise
DALLMAN S, agent ice company

H. WACHHORST'S Selection of JEWELRY is the RAREST IN THE STATE 315 J Street, Sacramento, Cal.

The "ROYAL ST. JOHN" SEWING MACHINE, No. 20 Second Street, San Francisco, Cal. C. SHAW, General Agent.

JOE POHEIM, THE TAILOR. Suits made to order from $20

PIONEER IRON WORKS, CALVIN NUTTING & SON, Proprietors. Established 1849. 237 Main Street, S. F.

ALLEN, TUGGLE & CO., CHERRY LUMBER, 18 & 20 Spear St. San Francisco.

MUTUAL LIFE INSURANCE CO., OF NEW YORK. ECONOMICAL MANAGEMENT. CAREFUL SELECTION OF RISKS.

Darnell John, carpenter
DUNCAN L J, harnessmaker and saddler
Fouch Bros (J F and I A Fouch), druggists and stationery
Gerig F G, liquors
Goldsmith W C, hotel
GREY JAMES M, attorney
HAMILTON JOHN, general blacksmith and horseshoer, repairing agricultural implements
HANNAH A M (Criss & Hannah)
Hyman M, general merchandise
Kimball E N, stoves and tinware
Lane E J, fruits
Long M A, liquors and livery
Macintosh—, carpenter
Madeley F Y, agt J C Stovall and insurance
Malcome J, agt Puget Sound Lumber Co
MANOR A B (Crutcher & Manor)
Manor J A, harnessmaker
MARCH R D, groceries, fruits and ice cream
MARQUIS E, proprietor Central Hotel
Matheson D R, liquors
McGuire John, tailor
McKee J A, physician
Mehl & Lunz (John Mehl and Otto Lunz), boots and shoes
Miller Alexander, liquors
MILLER J N, justice of peace
Miller M D, stage line
Miller Wm, livery
Munson & Gurnsey (Harry Munson and Henry Gurnsey), meat market
NELK NICHOLAS, wagonmaker
Newman A & Co (A and Nathan Newman), general merchandise
Pedro & Davis (Pedro and John Davis), barbers
Pope J, liquors
Peters Benard, blacksmith
Reddell R A, blacksmith
Rickey A W, physician
Rickey Mrs N H, milliner
Ryder J Scott, agent W, F & Co
Stovall J C, grain warehouse and scales
Stovall & Wilcoxen, grain warehouse
TODD & AIKEN (J D Todd and H M Aiken), manufacturers of Todd's Patent Grater
TODD J D (Todd & Aiken)
Truitt J H, constable
Warren Rev W F, Methodist
Wilde Samuel, bootmaker
WILLIAMS HOTEL, W H Williams proprietor
WILLIAMS & STOVALL, Williams Flour Mills
WILLIAMS W H, proprietor Williams Hotel
Wilsdorf F, painter
Woodland J W, sec Williams Foundry

JOE POHEIM, THE TAILOR. Suits made to order from $20. 203 Montgomery & 724 Market.

The "ROYAL ST. JOHN" SEWING MACHINE, No. 20 Second Street, San Francisco, Cal. C. SHAW, General Agent.

W. H. WILLIAMS,
PROPRIETOR OF THE
Williams Hotel,
WILLIAMS, COLUSA COUNTY, CAL.
A Large well ventilated House. Superior Accommodations.
Stages leave daily for Bartlett, Allens & Fout's and Sulphur Springs. Also, Stages for Colusa.

WILLITS.

MENDOCINO COUNTY. A post and express office, 20 miles northwest of Ukiah.

Barnett E, general merchant
Brown & Davis, livery and hotel
Day A F, livery
Day R O, restaurant
Dobkins J S, blacksmith
Holman J S, saloon
Hopper Geo L, saloon
Jerome & Muir, general merchants
Lowe J P, saddler
Madden Robt E, postmaster
Mason G T, physician
Mast Mrs B G
McCarthy Wm A, blacksmith
Morgan & Kelly, flour-mill
Norton H L, saw-mill
Ramey J, drugs
Simonsen Ole, supervisor
Vincent D F, undertaker, wagonmaker
Vincent Mrs N M, milliner
WILLITS & JOHNSON, general merchants

HARDWOOD LUMBER, WHITE BROS., 12 & 15 Main and 14 & 16 Spear St. S. F. Boat Stock, Oak Plank and Timber.

MASONIC OUTFITS, Society Goods, etc., at NORCROSS & CO., Masonic Temple, No. 6 Post Street, S. F.

WILLOWS.

COLUSA COUNTY. A post, express and telegraph office, on the Northern Railway, located in the center of a large agricultural region, 30 miles from Colusa, and 25 miles from Williams. Population 750.

Alexander Rev T J, clergyman (Methodist)
Aubert Rev Father, Catholic church
Bank of Willows, N D Rideout pres, W C Murdoch cashier
Bates Z, confectionery, fruits and liquors
Baylor W C, physician
BEDFORD HARRY, carriage, house and sign painter and paper-hanger
BEDFORD & PECK, painters
Bentz William, liquors
Brooks P P, constable
Burge Frank, liquors
Calhoun J G, physician
Cartwright Rev John, Baptist
COGHLAN O R (Hart & Co), attorney
Colusa Lumber Co, A E Jackson mgr
Crawford F G, propr Phœnix Hotel
Culver W H, liquors
Dedman J M, justice of the peace
De Witt James M, agt C P R R and operator W U Tel Co
Freeman G W, hardware and agricultural implements
Hafner Joseph, blacksmith
Harris H M, harnessmaker
HART E C & CO, publishers and proprietors "The Willows Weekly Journal"

E. C. Hart. W. J. Park. O. R. Coghlan.

ELIJAH C. HART & CO.,
Publishers and Proprietors of the
WEEKLY WILLOWS JOURNAL,
Willows, Colusa Co., Cal.
E. C. HART.....EDITOR.

The JOURNAL is now ranked with the very best local papers in the interior of California. As a local paper, it is conceded to be far superior to any newspaper published in Colusa County.
The subscription price is $3.00 per annum in advance; or, if paid at the expiration of the year, $4.00. The JOURNAL now has a *bona fide* circulation of 850 copies, and its subscription list is constantly augmenting. As an advertising medium it cannot be superseded. E. C. HART & CO.

Henning August, liquors
Hochheimer & Co, agts W, F & Co and general merchandise
HULEN W C, horseshoeing and general blacksmithing
Isaacs & Co (H M Isaacs and Jacob and Joseph Harris), general merchandise
Jackson A E, mgr Colusa lumber Co
Johnson J O, livery stable
Johnson William, postmaster
JONES B B, dealer in watches and clocks, jewelry, optical and musical instruments and agent Hall's Safe and Lock Co
JONES P D & T C, storage and commission merchants
Joseph L G, painter
Kahn Jacob, varieties
KETCHUM A J, restaurant and liquors
Klemmer J P, hardware and stoves
Lablle O, barber
LAWRENCE J R, undertaker and upholsterer
Lemieux Paul, bootmaker
McAuley Charles, livery stable
McGown & Co, lime depot
Muller & Florencio (Joseph Muller and John Florencio), blacksmiths
Murdoch Wm C, cashier Bank of Willows
Myers Fred, liquors
Newman Charles, general merchandise
NORDYKE A (Nordyke & Sherfey)
NORDYKE & SHERFEY (A A Nordyke and S P Sherfey), Willows Meat Market
PARK W J (Hart & Co), attorney
Parks & Gutman (G M Parks and G A Gutman), druggists
Parks Rev H H, Baptist
Patton J A, general merchandise
Peck Aaron V (Bedford & Peck)
Peck Wm, liquors
Pendergriss W K, restaurant
Phillip Frank, bootmaker
PLUGHOFF WILLIAM, manager Willows Soda Works
Price W M, hotel
Putman J E, druggist
Quint F, county supervisor
Raineville Joseph, carriagemaker
READY TIMOTHY, blacksmith, horseshoer and wagonmaker
Rhoback W G, livery stable
Robinson S A, justice of the peace
Saunders John S, attorney
Schorn & Calder (A W Schorn and John Calder), general merchandise
SHERFEY S P (Nordyke & Sherfey)
Spring G S, dentist
Stone F W, jeweler
SUN RISE SALOON, Louis Viau proprietor
"THE WILLOWS WEEKLY JOURNAL," E C Hart & Co publishers
Tooley L P, physician
Toomey J B, harnessmaker
TYLER E M, all kinds of blacksmithing and carriage repairing, Walnut
Viau B L, bootmaker

H. WACHHORST, Importer Fine Watches, Jewelry, Silverware, Precious Stones, etc. 315 J St., Sacramento, Cal.
CONKLIN BROS., PACIFIC STEAM CARPET BEATING, ALSO WHITENING. 333 TYLER ST. S. F.
CALVIN NUTTING & SON, Tubular Wheelbarrows, Bolt and Bridge Work, 237 Main Street, San Francisco.

ALLEN, TUGGLE & CO., VENEERS 18 and 20 Spear St., San Francisco.

JOE POHEIM, THE TAILOR, 724 Market and 203 Montgomery Streets, S. F.

SUN INSURANCE CO., 415 CALIFORNIA STREET, SAN FRANCISCO.

VIAU LOUIS, Sunrise Saloon
Vincent W A, barber
Weyans N K, brewery
Wheeler D R, painter
Williams A, livery stable
Williams Peter, painter
Williams R L, mgr H M Harris
WILLOWS SODA WORKS, Mrs E H Kyes proprietress
Wilson William, physician

WILLOW RANCH.

MODOC COUNTY. A post-office, 36 miles northeast of Alturas.

Coffer E V, blacksmith
Harris Bros, hotel
Hyronimous J, saw-mill
Marker J, wagonmaker
SNIDER A & C W, general merchandise and flouring-mill

WILMINGTON.

LOS ANGELES COUNTY. A post, express and telegraph office, on the Southern Pacific R. R. (Wilmington and San Diego Division), 22 miles south of Los Angeles and 3 miles from San Pedro. Population 950.

Anderson & Jorgenson, saloon
Banning Phineas, storage, commission and lumber
Bennett L, bootmaker
Bently A P, justice of the peace
Boushey S & A, mining, Catalina Island
Bovard F D, Methodist clergyman
Bovard M M, pres S C University
Brial L B, barber
Burkle F, saloon
Crowley Timothy, blacksmith
Deaver Geo, saloon and constable
DOWNING P H, collector of customs
Duffy Saloon, San Pedro
Frankel Wm & Co, general merchandise
Garrett Robt, wagonmaker
Goniotti John, saloon
Green Mrs H, varieties
Hawkins Wm, bakery
Jacoby Herman, general merchandise, insurance agent and shipping
Johnson J F C, justice of the peace
Johnstone A, physician
Kennedy John, stoves, tinware and hardware
Kerr James, constable
Laubersheimer A, druggist and postmaster
Lindskow M E, groceries and provisions
McDonald E N, wool grower and capitalist
Mallgren John, saloon, San Pedro
Mansfield C H, agt S P R R
Marshall Frank, saloon
Moulthrop Wm, agt W, F & Co and W U Tel Co
Morrison John, general merchandise
Olsen Lars, groceries and liquors, San Pedro
Poggi Rafael, saloon and boarding
Rios P, livery and feed stable
Ronan Timothy, blacksmith
Sarraro John, barber
Silva Joseph & Ben, restaurant
Smith Rev J D, Methodist clergyman
Sylva J P, groceries and saloon
Thompson S G, saloon and lodgings
Van Valkenburg Henry, harness and saddles
Vickery & Hinds, meat market
Whitley F P, wool grower, Catalina Island

WILMINGTON BREAKWATER.

Barce Wm, wharfinger
Johnson Chas, boatman
Jones Chas, fisherman
Perry James, boatman
Place Thomas, fisherman

WINDSOR.

SONOMA COUNTY. A post, express and telegraph office, on the San Francisco and North Pacific R. R., 59½ miles northwest of San Francisco, and 9 miles northwest of Santa Rosa. Population 125.

Bell H, general merchandise
Bixby Walter, groceries
Chrisholm & Bro, painters
Davis L T, physician
Graham J W, hotel
Jerome Thos, general merchandise
LINDSAY J J, general merchandise
Mackinder Geo, wagonmaker
Martin Hiram, general merchandise
Pressley ——, shoemaker
Schuler Geo, blacksmith
Wilkerson Wm C, saloon

WINTERS.

YOLO COUNTY. A post, express and telegraph office, on Vaca Valley and Clear Lake R. R., 74 miles northeast of San Francisco, and 17 miles northwest of Elmira.

Allen R F, clergyman (Methodist)
Babcock A M, carpenter
Ball T D, carpenter
BELL W T, M D (Bell Bros & Crawford)

CONKLIN BROS., PACIFIC STEAM CARPET BEATING, ALSO WHITENING. 333 TYLER ST. S. F.

HARDWOOD LUMBER, WHITE BROS., 13 & 15 Main and 14 & 16 Spear Street, S. F. Wagon Stock, Cabinet Woods, etc.

LOUIS BRAVERMAN & CO., Successors to Braverman & Levy, JEWELERS, 119 Montgomery Street, S. F.

H. WACHHORST Has an Endless Variety of Rings from Solid Gold to COSTLY DIAMOND SETTING. 315 J St., Sacramento.

BELL BROS & CRAWFORD (W T Bell, M D, and J S B Crawford), druggists and books
Bowen D William, livery stable
Brice P B, drayman
BROCK T H, wagonmaker
Bronson A H, agt F B Chandler
BUCKEY GRANGERS' WAREHOUSE ASSOCIATION, V Morris manager
Byrne P, groceries
Chandler F B, lumber
Craig A M, carpenter
CRANER & HAINES (Henry Craner and Abe Haines), general merchandise
Crawford J S B (Bell Bros & Crawford)
Culton Rev (Presbyterian)
Daken H C, wagonmaker
Defoe Ed, hotel
Devow H, restaurant
Downey Thomas, blacksmith and horseshoeing
DREVER T H, proprietor Mint Saloon, choice liquors, wines and cigars
Duke Rev T L (Methodist South)
DUPREY J L, blacksmith
ELLIOTT WILLIAM, proprietor Occidental Hotel
Ely B, warehouse
Fassett Mrs O P, music teacher
Fitzgerald R D, bootmaker
Fitzgerald Mrs R D, millinery
FREUND F A, house, sign and carriage painter
Gilcrest J L, liquors
Gregory J D, druggist and physician
Hacke J H, propr Parker House
Hacke & Wilson (J H Hacke and R A Wilson), liquors
Harlan J H, general merchandise
Harling & Hoy (C Harling and S H Hoy), livery stable
Hill & Lamie Mrs, dressmakers
Hill Miss Lizzie, music teacher
HULSE J C, justice of peace
HUMPHREY E A, harnessmaker and saddler
Ireland Elias, wagonmaker
Jeans Jeptha, meat market
Johnson L O, blacksmith
Kauffman L & Co (L Kauffman), general merchandise
Laren Peter, school teacher
Laren James, school teacher
Massa Antonio, barber
McArthur J B, agt W, F & Co, operator W U Tel Co and agt V V & C L R R
McDonald Mrs Annie, dressmaker
MINT SALOON, T H Drever proprietor
Moody Lorenzo, postmaster and stationery
Morrison Robert, blacksmith
MORRIS V, manager Buckey Grangers' Warehouse Association, insurance agent, notary public and money loaner
OCCIDENTAL HOTEL, Wm Elliott proprietor
Pipkins A J, constable
Sheffer Agnes, school teacher
Stewart J P, deputy sheriff and constable
THOMPSON GEORGE, groceries, provisions, fruits, cigars and tobacco
Ward & Miller, carpenters
Willis Miss Addie, music teacher
Willis T W, stoves and tinware
WILLS A J, barber
Young Joseph, supt V V & C L R R
Wolf Chas H, carpenter

WINTHROP HOUSE.

PLUMAS COUNTY. Post-office Strawberry Valley.

Feeny James, hotel

WITTER'S SPRINGS.

LAKE COUNTY. Post-office Gravelly Valley; 14 miles northeast of Lakeport and 6½ miles from Upper Lake.

Emerson S R, propr Witter's Springs
Gardner L B, hotel

WOODBRIDGE.

SAN JOAQUIN COUNTY. A post, express and telegraph office, situated 3 miles from Lodi by stage, the nearest point on the Central Pacific R. R., and 17 miles from Stockton; population 250.

Alvares J P, barber
BENTLEY H & CO (H Bentley), general merchandise, drugs, medicines, hardware, postmaster and agent Wells, Fargo & Co
Compton Rev (Presbyterian)
Cope Richard, harnessmaker
Dayton E, physician
Demarais Charles, carpenter
Field Rev J L (United Brethren in Christ)
Foreman W R, lumber
Green L D, flour-mill
Henderson J H, livery and constable
McDONALD A L, contractor and builder
McLERRAN T H B (Rutledge & McLerran)
Mobley D A, principal Woodbridge Seminary
Myers Mrs A E, millinery and notions
Obarr & Newton (S Obarr and C L Newton), Woodbridge Meat Market

The "NEW BELLINGTON" and "ROYAL ST. JOHN" SEWING MACHINES, No. 30 Second Street, San Francisco, Cal. C. SHAW, General Agent.

CALVIN NUTTING & SON, 227 MAIN STREET, SAN FRANCISCO, Iron Doors, Bank Vaults, Etc.

ALLEN, TUGGLE & CO., Eastern Hard Wood Lumber, 18 & 20 Spear St. San Francisco.

Parr A, blacksmith and wagonmaker
Perrott John, supervisor
Phelps F F, jewelry and varieties
PLUMMER E H, proprietor Plummer House and saloon
PLUMMER HOUSE, E H Plummer proprietor
Robinett John, liquors
Russell Rev B H, clergyman (Methodist)
RUTLEDGE E G (Rutledge & McLerran)
RUTLEDGE, McLERRAN & CO (E G Rutledge and T H B McLerran), general merchandise and managers Western Union Telegraph Co
San Joaquin and Sierra Nevada R R Co, Edward F Stone sec, S Washburn supt, John Scott general freight and passenger agt
Shuck Rev Daniel, United Brethren in Christ
Simms J R, physician
Young Edward, justice of the peace

H. BENTLEY & CO.,
—DEALER IN—
General Merchandise, Clothing,
DRY AND FANCY GOODS,
DRUGS AND MEDICINES,
Woodbridge, San Joaquin Co.

WOODFORDS.

ALPINE COUNTY. A post-office, 30 miles by stage from Carson.

Barnes E, justice of the peace
Bennis E, saw-mill
CLOYSTON WILLIAM, school superintendent
Field Z, blacksmith
MERRILL W P, postmaster, general merchandise and hotel
Stevens T M, capitalist
Wade James H, county assessor

WOODLAND.

YOLO COUNTY. A post, express and telegraph office, on the California Pacific R. R. It is the County seat, and distant from Sacramento by rail 22 miles, having a population of nearly 5,000.

The place is a little elevated above the surrounding plains, and derives its name from a beautiful grove of oaks that once occupied the town site, which have nearly all been felled by the merciless hand of the woodman, who would not spare them. The streets are generally very well shaded by nearly every variety of shade-trees of uniform growth; are wide and smooth and run at right angles. The growth of the place has been steady and in keeping with the development of the county, whose soil, for agricultural and horticultural purposes, taken on the whole, is inferior to none in the State. The business and public buildings will compare favorably with those of places whose pretensions are much greater. Her Public Square, studded with shrubbery, rare plants, palms and ferns, is a very attractive feature of the place. Her Court House and Jail, combined, is a well constructed building and an ornament to the place. There are several substantial and well-designed churches, all having creditable congregations; and an institute of education. The schools are in the first rank among those of the Coast. The town's support is derived from the agricultural interest, whose yearly exportation of enormous amounts of grain, vegetables and fruit, is sufficient to warrant its permanency as one of the important places of the State. The water is good, and the health splendid.

Alexander Miss M E, millinery
AMERICAN EXCHANGE, E H Baker proprietor (see adv)
Andrews G W, wood, hay and feed yard
Baker B, liquors
Baker F E, attorney
BAKER E H, proprietor American Exchange
Baker W H, A M of Hesperian College

JOE POHEIM, THE TAILOR. Suits made to order from $20. 203 Montgomery & 724 Market.
INSURE IN MUTUAL LIFE INSURANCE CO. OF NEW YORK, F. S. WINSTON, Prest. ASSETS, $95,000,000.
The "NEW REMINGTON" and "ROYAL ST. JOHN" SEWING MACHINES, No. 30 Second Street, San Francisco, Cal. C. SHAW, General Agent.
HARDWOOD LUMBER, WHITE BROS., 13 & 15 Main and 14 & 16 Spear St, S. F. Hubs, Spokes, Rims, Poles, Shafts, etc.

ODD FELLOWS' SUPPLIES, Flags, Banners, etc., at NORCROSS & CO., Masonic Temple, No. 6 Post Street, S. F.

H. WACHHORST'S Selection of JEWELRY is the Rarest in the State. No. 315 J St., Sacramento, Cal.

BALL & CRAIG (J C Ball and Joseph Craig), attorneys
BALL J C (Ball & Craig)
BANK OF WOODLAND, J D Stephens president, C W Bush cashier
Barclay Jas A, watchmaker and jeweler
Barr C, liquors
Berg Emanuel, newspaper agt
BILLIARD AND POOL SALOON, Norbert Matt proprietor; the finest brands of wines, liquors and cigars
Brendel F W, confectionery
Brown C A, collector
Bruner Charles, liquors
Bryant Rev J W, M E Church
Buob C, bakery
BUSH C W, cashier Bank of Woodland
Bush E R, superior judge and searcher of records
Butz John A, tailor
Caldwell Joseph, planing-mill
Caldwell Samuel, planing-mill
CAPITAL HOTEL, M H Torrance proprietor
Carson W H, carpenter
Casler C M, druggist
Charmak L, city trustee and Woodland treasurer
Charmak & Levy (L Charmak & A Levy), dry goods
CLARK E L, livery and feed stable
Clark J Q A, liquors, wholesale
Clark R, attorney
Coenhour Rev, Baptist
Cohn & Co (G Cohn), varieties
Cohn William, groceries
Coward W M, real estate and insurance
Craft Hotel, John Gassner propr
CRAIG JOSEPH (Ball & Craig), attorney
Crane Donald, blacksmith and horseshoer
Culver & Spaulding (C B Culver and T S Spaulding), groceries
"**DAILY MORNING MAIL**," Wm W Theobalds editor and proprietor
DAMM CHARLES, proprietor Washington Hall Saloon
Davidson Mrs E, hair work
Davis C H & Co (Charles H Davis, James Veirs, and F J Remington), meat market and ice manufactory
Delong Mrs R C, teacher Hesperian College
Dhler Ando, liquors
Dick A N, dentist
Dietz Louis, harnessmaker
Diggs Marshal, harnessmaker
Dinzler E, barber
DRIVING PARK SALOON, Brown's Corners, Chris Lurch proprietor
Dryfus & Co (L Dryfus), wines and liquors, wholesale
Duncan G L, stage line
Eaton J [illegible] Son, groceries
Eaton J A, groceries
Elston Rev A M, Christian Church
Elston J B, druggist
Everett L P, engineer
EXCELSIOR BARGAIN HOUSE of the city of Woodland, C P Van Schaack manager
FARMERS' HOME, John Renz proprietor
Fisher A Lewis, liquors
Fiske George D & Co (George D Fiske and Geo D Fiske Jr), real estate and insurance
Fitzgerald Miss Minnie, dressmaker
Fitzgerald Peter, horseshoer
Fitzgerald R A, operator W U Tel Co
Freeman F S & Co (F S Freeman and John W Freeman), hardware and agricultural implements
Friedel Otto, teacher Hesperian College
FRIGGENS JOHN F, Woodland Foundry connected with H Perry's machine shop, general jobbing and housework a specialty
Frost C S, notary public and attorney
Garoutte C H, district attorney
Gassner John, propr Craft Hotel
Germeshausen & Kuhn (Joseph Germeshausen and Wm Kuhn), brewery
GLENDINING E, proprietor Palace Restaurant, ice cream and oysters
Goin John W, superintendent of schools
Grant R A, A M Hesperian College
Gratz J T, liquors and cigars
Greene G W, jewelry and stationery
Grey C S, jewelry
Griswold C F, stoves and tinware
Gwinn O M & Co (O M Gwinn, Geo G Armstrong and Richard Alge), meat market
Hafky Mrs P, varieties
Hall & Bidwell (A J Hall and C T Bidwell), grain dealers
Hansen Peter, liquors
Harding G P, attorney
Hesperian College, A M Elston pres
Hodgen I N, dentist
Hoernlein E G, painter
Holcom W D, county recorder
Hollingsworth Miss Ella, dressmaker
Holmes L B, dentist
Hoyt H M, city marshal
Hunt W G, grain buyer
Huston & Porter (S A Huston and J C Porter), groceries
Huston S A (Huston & Porter)
Huston W S, city trustee and clerk
Isham L B, agt Singer Sewing Machine
Jackson George H, physician and city trustee
Johnson R B, blacksmith and wagonmaker
Jury John S, restaurant

CONKLIN BROS., CARPET BEATING & RENOVATING WORKS, 333 GOLDEN GATE AVENUE (TYLER ST.) S. F.

PIONEER IRON WORKS, CALVIN NUTTING & SON, Proprietors. Established 1849. 237 Main Street, S. F.

ALLEN, TUGGLE & CO., MEXICAN HARD WOODS, 18 & 20 Spear St. San Francisco

JOE POHEIM, THE TAILOR, 724 Market and 203 Montgomery Streets, S. F.

INSURE IN THE SUN INSURANCE CO., WHICH ADJUSTS AND PAYS ITS LOSSES PROMPTLY.

Kean A C, county treasurer
Keene & Hopkins, painters
Kelly Mrs H S, M A Hesperian College
Keller W W, furniture and bedding
Kleffel William, liquors
Knox F A, blacksmith
Knox William, barber
KRELLENBERG P, manufacturer and dealer in all kinds of furniture and bedding and general undertaking, cor Third and Main
Kuhn & Bros (H and T Kuhn), stoves and tinware
Kuhn Wm (Germeshausen & Kuhn)
Lambert John, attorney-at-law
Lasky M, liquors
Lasley Miss S M, teacher music, Hesperian College
Laugenour, Freeman & Stephens, proprs water works
Lawson Rev B C, clergyman, Christian Church
Lawson & Byrns (J D Lawson and John Byrns), Fashion Stables
Lawson Misses T & N, milliners
Leg Thomas A, photographer
LURCH CHRIS, wines, liquors and cigars, Main
Lyford G W, agent Puget Sound Lumber Co
Marders H L, livery stable
Martin H P, marble works
Martin Rev W H, clergyman, Christian Church
MATT MRS J, candy, varieties and stationery
MATT NORBERT, billiard and pool saloon, choice wines, liquors and cigars
Maxwell J C, agent C P R R
McConnell J I, principal public schools
Michael M'& Co (M and Joseph Michael), dry goods
Miller Charles, bootmaker
Minis & Read (Wm Minis and H P Read), groceries
Minis William (Minis & Read)
MITCHELL W H, photographer
Moss John, liquors
Morin C D, stoves and tinware
Morse L L, fruits
Moses W F, agt W, F & Co's express
Mossmeyer A, pres board of city trustees
Muegge Thees, liquors
Newton R H & Co, lumber and lime
Nickelsburg A & Bro (A and M Nickelsburg), general merchandise
O'Connor Father, clergyman (Catholic)
PACIFIC HOUSE, Christ Sieber proprietor (see adv)
PALACE RESTAURANT, ice cream and oysters, E Glendining proprietor
Pedler F A, city trustee and deputy county clerk
PERRY HENRY, blacksmith and machinery
PFEIFER E J, dealer in and repairer of rifles, pistols and cutlery, ammunition of all description at the lowest rates
Porter A D, groceries, and pres Woodland Water Works
Porter J C, clergyman (Christian)
Powers John, liquors
Raber J L, barber
Rahm Frank M, sheriff
Ready B F, blacksmith
Reidy M T, bootmaker
Relyea S B, carriage trimmer
RENZ JOHN, proprietor Farmers' Home
Rhodes J M, propr Woodland Flour-mills
Robinson W H, dentist
Ross Thomas, physician
Rossman Mrs L, shirtmaker
Ruggles A C, justice of peace, real estate and insurance agt
ST LOUIS GEORGE C, candy factory and varieties, ice cream a specialty
Schluer Otto, bakery and liquors
Schmechel William, tailor
Scott & Reno (Robert H Reno and Jacob and John Scott), barbers
Seaburg Mrs C A, millinery
Shafer J O, marble works
Shawl & Co (Henry Shawl and J J Bowman), clothing
Sibley P H, attorney-at-law
SIEBER CHRIST, proprietor Pacific House (see adv)
Sill S J, varieties
Smith J K, county clerk and undertaker
Sovereign Joshua, blacksmith
Spence A P, physician
Sprague C P, attorney-at-law
Stange & Hink (J D Stange and J F Hink), dry goods
Stegall Henry, liquors
STEPHENS J D, president Bank of Woodland
Stevens & Cantrell, dressmakers
Strong A, physician
Sweitzer Chafe, notary public
Tobias D, harnessmaker
TORRANCE M H, proprietor Capital Hotel
Treadwell W B, attorney-at-law
TURNER A C, livery stable
Voohees William, liquors
Walker L, postmaster
Walters Jesse, liquors
WASHINGTON HALL SALOON, choice wines, liquors and cigars, Charles Damm proprietor

HARDWOOD LUMBER, WHITE BROS., 13 & 15 Main and 14 & 16 Spear St S. F. Counter Tops, Newel Posts, Balusters.

CONKLIN BROS., CARPET BEATING & RENOVATING WORKS, 333 GOLDEN GATE AVENUE (TYLER ST.) S. F.

LOUIS BRAVERMAN & CO., Sterling Silverware and French Clocks, 119 Montgomery St.

Webb Bros (W J and J M Webb), dry goods
Weber Mrs, dressmaker
Westlake J, bootmaker
Whettemore F W, druggist
Williams J C, photographer
Williams William, bootmaker
Winne W H, carpenter
Wirth Geo L & Bro (John C and Geo L Wirth), proprs Woodland Brewery
WOOD HENRY B, hardware and agricultural implements and paints and oils
"**WOODLAND DAILY DEMOCRAT**," and "Yolo Democrat" (weekly), William Saunders publisher and proprietor
Woodland Gas Works, J Q Brown propr
Woodland & Lower Lake Stage Line, G L Duncan manager
Woodland Soda Works
Woodland Water Works, James Viers sec
Wright J G, groceries
"**YOLO WEEKLY MAIL**," Wm W Theobalds editor and proprietor

AMERICAN EXCHANGE HOTEL.

MAIN STREET, - - - WOODLAND, CAL.

The Largest and Best Hotel in the City.

NEW AND COMPLETE.

MEALS—25 cts. Board and lodging per day from $1.00 to $1.75. FREE 'BUS.

E. H. BAKER, Proprietor.

PACIFIC HOUSE,

(Formerly TACKNEY HOUSE.)

MAIN STREET, WOODLAND, YOLO COUNTY, CALIFORNIA.

CHRIST. SIEBER, Proprietor.

The Rooms are Airy and Commodious,

And the Table Supplied with the best of the season.

WOODSIDE.

SAN MATEO COUNTY. A post-office; 17 miles southwest of Redwood by stage.

Church Thomas, hotel
Hadler John, saloon
King Frank, hotel and barber
Newman A, florist and saloon
Pharis S P, shingle-mill
Saundery A & J N, lumber
TRIPP R O, groceries, hardware, clothing and postmaster
Winkler John, wagonmaker and blacksmith

WOODVILLE.

TULARE County. A post-office; 21 miles by stage south of Visalia.

DICKEY CALVIN, postmaster and general merchandise
Carmichael Henry, blacksmith
Gill Rev A B, clergyman (Methodist)
Lemon & Riggs, general merchandise

WRIGHTS.

SANTA CLARA COUNTY. A post and express office; situated in the Santa Cruz Range, at the entrance of tunnel No. 3, of the South Pacific Coast R. R., 16 miles from San Jose, and 7 miles from Los Gatos.

Castle O B, hotel and saloon
CLELAND & CO (T S Cleland & R H Mowbray), general merchandise
Comstock Bros, saw-mill

H. WACHHORST Invites Attention to his GENUINE STERLING SILVERWARE. 315 J St., Sacramento, Cal.

The "NEW HERRICK" and "ROYAL ST. JOHN" SEWING MACHINES, No. 30 Second Street, San Francisco, Cal. C. SHAW, General Agent.

CALVIN NUTTING & SON, Manufacturers all kinds IRON WORK. 327 Main Street, San Francisco.

ALLEN, TUGGLE & CO., HARDWOOD LUMBER, 18 and 20 Spear St., San Francisco.

JOE POHEIM, THE TAILOR, makes the BEST FITTING Clothes in the State.

MUTUAL LIFE INSURANCE CO., OF NEW YORK. ECONOMICAL MANAGEMENT. CAREFUL SELECTION OF RISKS.

Donahoo F, agt S P C R R
Mowbray R H (Cleland & Co), postmaster
Reed S W, hotel
Slaughter Thos, hotel
Wright J R, hotel

WYANDOTTE.

BUTTE COUNTY. A post-office; 6 miles by stage southeast of Oroville.

DUNSTONE WM, farmer, justice of peace and postmaster
Gass John W, stock dealer
Grubbs R C, sheep raiser
Mansfield I LeRoy, physician
Moran Thos, speculator
Rutherford Jas F, stock speculator
Rutherford John, stock raiser
Stevenson Jas, stock raiser
Thatcher H S, mail carrier
Thatcher Mrs N A, hotel
Whipple David, farmer and constable
Wilson J M, roadmaster

YAGER.

HUMBOLDT COUNTY. A post-office, 36 miles southeast of Eureka.

Dawkins Wm, postmaster and hotel
WILEY A, general merchandise

YANKEE HILL.

BUTTE COUNTY. A post-office, 18 miles by stage northwest of Oroville. Population 90.

BARNARD S H, lumberman and flume contractors
Big Bend Tunnel and Mining Co, N A Harris supt
Cahill Wm, carpenter
Clement C, vineyard
Forty-Nine and Fifty-Six Q M Co, M H Wells mgr
Good J V, teamster
Harris N A, supt Big Bend Tunnel and Mining Co
Knowlton Samuel, vineyard
McCool Wm, carpenter
Miller Bros, butchers
Moore Daniel, carpenter
Peachy F A, teacher
Spencer J F, teamster
Sugar Pine Lumber Co, M H Wells agt
Tebee G, hospital
Venus Quartz Mine
WELLS M H, general merchandise, postmaster, justice of the peace, express agent and mining superintendent

YANKEE HILL.

TUOLUMNE COUNTY. Post-office Columbia. Situated one mile from Columbia.

Dondloe Louis, general merchandise
Eshington Peter, practical miner and blacksmith

YANKEE JIM'S.

PLACER COUNTY. A post and telegraph office. A mining camp 18 miles by stage northeast of Auburn. Population 150.

DONELIN M W, assistant postmaster
DONELIN TIMOTHY, postmaster and general merchandise
Hurleman John, hotel
Lord David W, carpenter
Orr David, saloon
Schultz David, saloon
Trafton Chas, physician

YOCUMVILLE.

SISKIYOU COUNTY. A post-office, 38 miles southwest of Ætna Mill and 20 miles southeast of Orleans Bar. Population 80.

FYFIELD J T P, general merchandise and postmaster
Orcutt A, saw-mill

YOKOHL.

TULARE COUNTY. A post-office, 23 miles from Visalia.

Anderson Garl, farmer
Bigham John, farmer
Brooks Micager, stock and wool grower
Carrington Miss Kate, school teacher
CARRINGTON TIMOTHY E, stock raiser and postmaster
Gill John, hog raiser
Gill L L & Bros, farmers
Hall J V, farmer
Jordan Wm F, stock raiser
Lee Wm, farmer
Lindsey Joshua, stock raiser
Osborn Joseph, stock and wool grower
Osborn Thos, farmer
Richardson C T, farmer
Sargeant W J, school teacher
Vining Thos D, stock and wool grower

HARDWOOD LUMBER, WHITE BROS., 13 & 15 Main and 14 & 16 Spear St., S. F. Black Walnut, Spanish Cedar, Veneers.

The "NEW ERRICTOR" and "ROYALTY" NEW SEWING MACHINES. C. SHAW, General Agent, Second Street, San Francisco, Cal.

KNIGHTS TEMPLAR UNIFORMS, NORCROSS & CO., Masonic Temple, No. 6 Post Street, San Francisco.

H. WACHHORST'S Specialty in Fine Watches and Diamonds, Lockets Etc. 315 J St., Sacramento, Cal.

YOLO.

YOLO COUNTY. A post, express and telegraph office, on the California Pacific R. R., 24 miles from Arbuckle. Until quite recently the place was known as Cacheville. It is situated on Cache Creek in a lovely and very productive section of the county, 4 miles northwest of Woodland, having an estimated population of 300 people.

Betz J, carpet factory
Blake J H, painter
BORACH JEROME, general merchandise, groceries, clothing, dry goods and grain buyer
BURKE CLAUDE W, general merchandise and notary public
Cannell J W (Pettit & Cannell)
Diggs I P (Sandusky & Diggs)
Dutton Oscar, tinner
Elliott Rev S C (Methodist)
Fenton James, blacksmith
Green George, liquors
Griffith A, capitalist
Hadley C W, harnessmaker
Kast Henry, blacksmith and wagon-maker
Knight Leonard, hotel
McMillan James, butcher
Mering S N, flouring-mills
Miller A, varieties
Milsap W, justice of the peace
Mullen Michael F, agt C P R R, W, F & Co and W U Tel Co
O'Brien John, liquors
Pettit A (Pettit & Cannell)
Pettitt & Cannell (A Pettit and J W Cannell), blacksmiths and wagon-makers
Reid J D, constable
Sandusky & Diggs (H C Sandusky and I P Diggs), meat market
Sandusky H C (Sandusky & Diggs)
Sullivan William, bootmaker
WHERRY GEO F, dealer in grain, proprietor Yolo Warehouse and postmaster

YORKVILLE.

MENDOCINO COUNTY. A post-office, 20 miles by stage northwest of Cloverdale.

HIATT E M, sheep grower, money loaner and postmaster
Kelso N B, hop and sheep grower
Ledford J D, sheep grower
York R H, hop and sheep raiser

YO SEMITE VALLEY.

MARIPOSA COUNTY. A post and express office.

To the tourist, pleasure-seeker, student of nature, or traveler, there is no spot on earth, either in the old or new world, which is equal to Yo Semite Valley. No other place can compare with its natural, sublime, and majestic grandeur; language proves weak and fails in attempting to portray its many beauties. This place has attained one of the most meritorious places in the world's catalogue of natural wonders. To "do" America and not visit Yo Semite, places a blemish upon the foreigner's tablet of sight-seeing, while to leave New York and other eastern cities and make this trip to Yo Semite is becoming a matter of regular occurrence. Only a few years since the visitors were received by the hundreds; now they are counted by the thousands from all parts of the world; it is also visited by a great many camping parties from far and near.

At present there are three regular roads leading into the valley, the most popular being what is known as the Madera Turnpike Road, which is the most liberally patronized and affords the best conveniences, and is the most direct, having the least staging and passing through the most picturesque country. It also passes directly through the world-renowned Mariposa Big-Trees, which is without doubt the largest grove in the world. By this route the visitor leaves San Francisco at 4 P. M. by the Southern Pacific R. R., and on the way passes through Modesto, Merced, etc., arriving at Madera at 12 P. M., where first-class hotel accommodations and an obliging host will make everything pleasant. Leaving here at 6 A. M., by stage, and after a very cosy day's journey, we arrive at the Big Tree Station. The traveler will find this one of the most pleasant pleasure resorts in the world and as good hotel accommodations as can be found in any part of the State. Hunting and trout fishing are the main sports indulged in by the tourists, many of whom make this their home for months during the summer. Continuing the journey through as fine mountain scenery as can be found in the

CONKLIN BROS., PACIFIC STEAM CARPET BEATING, ALSO WHITENING. 333 TYLER ST., S. F.

CALVIN NUTTING & SON, Manufacturers all kinds IRON WORK, 327 Main Street, San Francisco.

ALLEN, TUGGLE & CO., Eastern Hard Wood Lumber, 19 & 29 Spear St. San Francisco.

CONKLIN BROS., PACIFIC STEAM CARPET BEATING, ALSO WHITEWING. 333 TYLER ST., S. F.

For THE BEST FITTING SUIT OF CLOTHES go to JOE POHEIM, the Tailor.

world, we arrive in the valley during the afternoon. We, speaking from an uninterested point of view, most heartily recommend the Madera Turnpike Road, and if all the tourists are treated only half as well as we were by stage companies, hotel proprietors, etc., we are sure they will return to their homes well pleased with their trip to Yo Semite. In the valley ample accommodations are afforded by three hotels, viz., Leidig's Sentinel Hotel, the Yo Semite Valley Hotel, and Barnard's Yo Semite Falls Hotel, the latter having been known formerly as "Hutchings," and it has the finest location, being built on the bank of the Merced River and directly opposite the Yo Semite Falls, commanding an excellent view of the surrounding scenery. A number of cottages have been erected near the hotel for the use of guests. It also has the advantage of being in the business part of the valley, and is the starting-point of all the stages, and is only a few steps from the celebrated Cosmopolitan Saloon and Bath House, and A. Sinning's fine collection of mountain woods, made into all kinds of boxes, cuff buttons, rulers, etc.

Any one visiting the valley should not fail to call at the Cosmopolitan and see the great register weighing 108 pounds, which contains a list of all the visitors to the valley for the past ten years. There is also connected with it the only barber shop in the valley, and the finest baths in the State. A fine reading room and many other comforts are at the disposal of guests. Travelers should call on G. Fagerstein and Geo. Fiske and get a collection of their Yo Semite views. Mr. Fagerstein is located near the Cosmopolitan, and Mr. Fiske near "Leidig's" Hotel. The valley is seven and a quarter miles long, and from three-fourths to a mile and a half wide, and is surrounded by peaks or perpendicular walls of rock, averaging 3,500 feet. The altitude of the valley is 4,060 feet above the level of the sea, and its highest peaks are Cloud's Rest, 6,150 feet, Mt. Starr King, 5,100 feet, South Dome, 5,000 feet, and Sentinel Dome, 4,125 feet. There are also numerous other peaks which are over 3,000 feet in hight. The Merced River runs through the valley. The waterfalls form one of the principal attractions of the scene. The leading ones are the Yo Semite Falls, 2,634 feet, which is composed of three falls, the first being 1,600 feet (the largest in the world), second 434, and the third 600 feet, Bridal Veil, 900 feet, the Vernal, 400 feet, and the Nevada, 700 feet. The whole Merced River composes the last two named falls. Beside these there are countless other things to interest and instruct. Never was a place found in nature which better repays the exertion of visiting than the Yo Semite Valley.

Arana J, meat market, near Barnard's Hotel
Barnard J K, hotel keeper
Barnard's Yo Semite Falls Hotel, opp Yo Semite Falls, J K Barnard propr
Cavagnaro J B & Co (J B Cavagnaro), dealers in general merchandise
Coffman W F (Stegman, Coffman & Kenney)
Conway John, propr Eagle Point Trail
Cook J J, propr Yo Semite Valley Hotel
Fagerstein Gustav, photographer and dealer in Yo Semite views, nr Barnard's Hotel
Finch John, blacksmith, nr Barnard's Hotel
FISKE GEO, photographer and dealer in Yo Semite views, opp church
Harris A, rancher
Hedges M, livery conveyances to all points in the valley
Hutchings J M, guardian of the valley, Barnard's Hotel
Kennedy "Jack," stage driver
Kenney Geo (Stegman, Coffman & Kenney)
Kenney J Frank, guide
Leidig's Hotel, G F Leidig propr
Leonard Archie, guide
McCaulley Jas, propr Glacier Point House and Trail
Monroe Geo F, stage driver
Nevada Stage Co, office Barnard's Hotel, Charley Fitch agent
"Pike," guide
SINNING ADOLPH, manufacturer of Yo Semite curiosities, near Barnard's Hotel
Snow A, propr hotel at Nevada Falls
Stegman, Coffman & Kenney, livery stable and saddle train
Stegman H (Stegman, Coffman & Kenney), postmaster and agt W, F & Co
The Cosmopolitan Saloon, Smith & Utter proprs, opposite Yo Semite Falls
Utter E S, Cosmopolitan Saloon
YO SEMITE STAGE AND TURNPIKE CO, J J Cook agent, Cook's Hotel
Yo Semite Valley Hotel (formerly Black's), J J Cook propr

INSURE IN THE SUN INSURANCE CO., WHICH ADJUSTS AND PAYS ITS LOSSES PROMPTLY.

HARDWOOD LUMBER, WHITE BROS., 13 & 15 Main and 14 & 16 Spear St, S. F. Counter Tops, Newel Posts, Balusters.

Photographs of Yo Semite

SUMMER AND WINTER.

For Sale at Place of Business in Yo Semite,
Or at Sanborn, Vail & Co., 859 Market St., San Francisco, Cal.

ADOLPH SINNING,

YO SEMITE VALLEY,.....MARIPOSA COUNTY, CAL.

Maker of Small Yo Semite Curiosities.

Cabinet and Fancy Articles, Walking Canes, Pin Cushions cushioned with Big Tree Bark, Ladies' Work Boxes, Manzanita Rulers inlaid with Twelve Different Woods, all neatly inlaid with various woods of the Yo Semite and its vicinity, such as

Indian Arrow, Mountain Mahogany, Laurel, Spicewood, Live Oak, Manzanita, Buckthorn, Lilac, Ceanothus, Silver Fir, Douglas Spruce, Juniper, Cedar, Sugar Pine, Etc., Etc.

Orders promptly attended to and carefully executed.

ADOLPH SINNING.

ALLEN, TUGGLE & CO., Ship Plank, all kinds, 18 and 20 Spear St., San Francisco.

JOE FOREIM, THE TAILOR, makes the BEST FITTING Clothes in the State.

YO SEMITE ROAD.

TUOLUMNE COUNTY. Post-office Big Oak Flat.

Crocker Henry R, hotel
Elwell Chas, Colfax Springs Hotel
Hamilton Alva, hotel and stage stand

YOU BET.

NEVADA COUNTY. A post-office, 9 miles southeast of Nevada City, and 7 miles by stage from Dutch Flat.

Barker W C, mining claim
Birds' Eye Creek Gold Mining Co, J Goodwin supt
Brown G S, mining claims
Driscoll & Hubbard, Snecktaw Mining Co
Eastern Mining Co, A G Turner agt
FOX C J, general merchandise
Goodwin J, supt Birds' Eye Creek Gold Mining Co
Hankins C H, mining claim
Hunsen John, saloon
Jeffers Frank, mining claim
Jones W H, mining claim
McDonnell D, mining and water ditch claim
Poor Bros, mining claim
Snecktaw Mining Co, Driscoll & Hubbard
Snell B F, postmaster and constable
Snell & Merrows, general merchandise
South Yuba Water Mining Co, J Spaulding supt
Spaulding J, supt South Yuba Water Mining Co
Staley A J, mining claim

YOUNG'S SAW-MILL.

LAKE COUNTY.

Young L A & Co, proprs Young's Sawmill

YOUNTVILLE.

NAPA COUNTY. A post, express and telegraph office, about 55 miles northwest of San Francisco, and 8½ miles northwest of Napa, on the California Pacific R. R. It is supported by agriculture.

Allen John, bootmaker
Capman Geo, butcher
Cooper I C, liquors
Decker S, varieties
Hallingsworth H, hotel
Huff J J, harness
LAMBERT C, general merchandise and postmaster
McGillis H, blacksmith
Metheva M E, bootmaker
Miller C P, hotel
Patterson I, tinware
Potts T H, blacksmith
Sax Simon, saloon
Stugell J G, blacksmith
Winter Hunt, carpenter
Wood E P, physician

YREKA.

SISKIYOU COUNTY. A post, express and telegraph office; one of the oldest and most important places in that section of the State. It is on the line of the California and Oregon Stage Road, 115 miles from Redding, situated in the Shasta Valley, on the west bank of Yreka Creek, whose supply of water is sufficient to drive the machinery of the State, and which contains some of the finest fish in the world. Its mines are still being profitably worked, and the pursuit of stock-raising is engaged in. It is the main point of supplies for that region, the county seat, the headquarters of the Overland Stage Co., and contains a population of 2,000.

Adams Joseph, clergyman (Congregational)
Allen Calvin, barber
Barsaloux Chas, painter
Bohnert Chas (John B Rohrer & Co)
BOWEN GEO W, blacksmith
Brown E V, wagonmaker
Brown Mrs Rachael, hotel
Brown Sylvester F, cabinetmaker
BURROWS A H, general agent California and Oregon Stage Co and county treasurer
CALIFORNIA AND OREGON STAGE CO (Salisbury, Hailey & Co), A H Burrows general agent
Carrick E & M, blacksmiths
Churchill Jerome, pres Siskiyou County Bank
Clarkson James, blacksmith
Cleland J S (Cleland & Lehners)
Cleland & Lehners (J S Cleland and John Lehners), general merchandise and agricultural implements
Cooley Wm, auctioneer, county coroner and public administrator
Davidson James M, U S deputy mineral and land surveyor
DeWitt R O, drugs, books and stationery
Duenkel H, saloon
Dumas F, saloon
Edgerton C, attorney-at-law
FRANKLIN BENJAMIN, feed stable

MUTUAL LIFE INSURANCE CO., OF NEW YORK. ECONOMICAL MANAGEMENT. CAREFUL SELECTION OF RISKS.

HARDWOOD LUMBER. WHITE BROS., 13 & 15 Main and 14 & 16 Spear Street, S. F. Oregon Ash, Maple and Alder.

CALIFORNIA AND OREGON

STAGE LINE

SALISBURY, HAILEY & CO., Proprietors.

Daily Line of Four & Six Horse Coaches

BETWEEN

O. & C. R. R. Oregon, and C. P. R. R. Redding, California,

MAKING CLOSE CONNECTIONS WITH

Trains of C. P. R. R., and O. & C. R. R.

Speed, Safety and Comfort Assured

Passengers have choice of Scott Mountain and Sacramento River Route between Redding and Yreka, Cal.

—ALSO,—

Daily Line of Stages between Redding and Weaverville, Cal.

A. H. BURROWS, General Agent,
YREKA, CAL.

ALLEN, TUGGLE & CO., MEXICAN HARD WOODS, 18 & 20 Spear St. San Francisco.

JOE POHEIM, THE TAILOR, 724 Market and 203 Montgomery Streets, S. F.

SUN INSURANCE CO., IS THE FAVORITE FIRE AND MARINE COMPANY ON THE COAST.

Fried Geo Sr, livery stable
Gillis H B, district attorney
GILMER J T (Salisbury, Hailey & Co)
Grunert Oscar, barber
HAILEY JOHN (Salisbury, Hailey & Co), res Boise City, Idaho
Hansen J, photographer
Harmon John E (Nehrbass & Harmon)
Haupts Father, clergyman (Catholic)
Hearn F G, dentist and assayer
Herzog Chas Jr, meat market
Heybrook Mrs D, varieties and furniture
Heybrook Henry, cabinetmaker
Hovey W A, wagonmaker and undertaker
Hughes J W (Muller & Hughes)
Huseman Louis, vice-pres Siskiyou County Bank
Iffland Adam, bakery and saloon
Iffland Mrs C, millinery and fancy goods
Irwin Wm (Martin & Irwin)
Iunker Chas, saloon and brewery
JACKSON BROS (G S and W H Jackson), furniture
Jensen Thos F (Skinner, Lawton & Jensen)
KESSLER JOSEPH, general merchandise, druggist and banker
King F J, general merchandise
KING W H, physician
Larison C A, dentist
LASH D N, sheriff and county tax collector
Lawton David (Skinner, Lawton & Jensen)
Lehners John (Cleland & Lehners)
Malzer Geo, bootmaker
Marster S S, druggist
MARTIN & IRWIN (Jacob Martin and Wm Irwin), livery stable
Martin Jacob (Martin & Irwin), and painter
Metts D P (Voss & Metts)
Meyer M, tailor
Miller Hugo, hardware, stoves and tinware
Miner Matthew, general merchandise
Morrison M J, feed stable
Morse H A, county supt public schools
MULLER & HUGHES (John Muller and J W Hughes), meat market
Muller John (Muller & Hughes)
Nehrbass & Harmon (Louis Nehrbass and John E Harmon), blacksmiths and wagonmakers, agricultural implements, etc
Nehrbass Louis (Nehrbass & Harmon)
NICHOLS W I, attorney-at-law
NIXON ROBERT, proprietor "Yreka Semi-Weekly Journal"
Nordheim G A, gunsmith, tobacco, cutlery, etc
O'Donnell C, general merchandise
Oliver A S (Roberts & Oliver)
Owens James, boots and shoes
Paine A E, watches and jewelry
Peters C C, saloon and brewery
Pashburg John, groceries, stationery, cigars, tobacco and varieties
Pyle C H (Raynes & Pyle)
Ranous E, carpenter and undertaker
Raynes A E (Raynes & Pyle), postmaster
Raynes & Pyle (A E Raynes and C H Pyle), general merchandise
Ream D, physician
REMME G R, proprietor "Weekly Tribune"
Renner Maurice, saloon and notary public
Repp Henry, blacksmith and wagonmaker
Rice Geo, county clerk, recorder and auditor
Richards A D, restaurant
Ringe F, harness and saddles
Roberts F N (Roberts & Oliver)
Roberts & Oliver (F N Roberts and A S Oliver), saloon
Robertson H D, physician
Rogler Fernando, druggist
Rohrer John B (John B Rohrer & Co)
ROHRER JOHN B & CO (John B Rohrer and Chas Bohnert), proprietors Franco-American Hotel
SALISBURY, HAILEY & CO (M and O J Salisbury, John Hailey and J T Gilmer), proprietors California and Oregon Stage Co
SALISBURY M (Salisbury, Hailey & Co)
SALISBURY O J (Salisbury, Hailey & Co)
Shearer E, attorney-at-law
Siskiyou County Bank, Fred Wadsworth cashier
Skinner James T (Skinner, Lawton & Jenson)
Skinner, Lawton & Jenson (James T Skinner, David Lawton and Thomas F Jenson), Yreka Foundry and Planing-Mill
STEELE ELIJAH, superior judge
Stimmel H E, stoves and tinware
Terwilliger J N, painter
Thompson & Wheeler (Wm Thompson and James Wheeler), saloon
Thompson Wm (Thompson & Wheeler)
"**TRIBUNE**" (weekly), G R Remme proprietor
Vance James (Vance & Walbridge)
Vance & Walbridge (James Vance and J M Walbridge), general merchandise, wool, hides, etc
Voss Chas E (Voss & Metts)
Voss & Metts (Chas E Voss and D P Metts), saloon and confectionery

HARDWOOD LUMBER, WHITE BROS., 13 & 15 Main and 14 & 16 Spear St, S. F. Hubs, Spokes, Rims, Poles Shafts, etc.

LOUIS BRAVERMAN & CO., JEWELERS, offer Goods lower than any house in the City, 119 Montgomery St.

Wadsworth E & H, agts W, F & Co
Wadsworth Frederick, cashier Siskiyou County Bank
Walbridge J M (Vance & Walbridge)
Wallis W J, mgr W U Tel Co
Walter Rev G G, clergyman (Methodist)
Warren H B, attorney-at-law
Wetzel A, general merchandise
WETZEL SIGMUND, bootmaker and vinter
Wheeler James (Thompson & Wheeler)
Winkler Adolph, general merchandise
Young Theobald, saloon
"**YREKA SEMI-WEEKLY JOURNAL**," Robt Nixon proprietor

Yreka Semi-Weekly Journal.

YREKA, CALIFORNIA.

ROBERT NIXON.....Editor and Proprietor.

OLDEST PAPER NOW PUBLISHED IN SISKIYOU.

Issued on Wednesday and Friday of each week. Largest circulation and best advertising medium in Northern California.

Weekly Tribune,

YREKA, CALIFORNIA.

G. R. REMME.....PROPRIETOR

A liberal deduction from our regular rates will be made on quarterly and yearly advertisements.

JOB PRINTING.

Cards, Letter Headings, Bill Heads, Posters, Circulars, Programmes, Pamphlets, Labels, and every variety of Job Printing executed with neatness and dispatch at the lowest possible rates.

YUBA CITY.

SUTTER COUNTY. A post and express office, and county seat, 51 miles from Sacramento, and 1 mile by stage east of Marysville, on the banks of Feather River, opposite the mouth of Yuba River. Situated at the head of steamboat navigation, and surrounded by an agricultural region of great fertility, it is a point of importance. Population 600.

Alberti G W, public administrator and coroner
Barney M C, district attorney
Bayne Richard, attorney-at-law
Butler House, E Butler propr
Cannon J C, physician
Clark M C, county supt of schools
Donovan Joe, blacksmith
Duncan & Van Arsdale, gen mdse
Ellington Wm, varieties, postmaster, and agt W, F & Co
FARMERS' CO-OPERATIVE UNION of Sutter County (incorporated March 29, 1873), S E Wilson president, Geo Ohleyer secretary

[Incorporated March 29, 1873.]

Farmers' Co-Operative Union,

YUBA CITY,

SUTTER COUNTY, CALIFORNIA.

S. E. WILSON .....President.
GEORGE OHLEYER...Secretary and Manager.

Do a Storage and Commission Business, buy and sell all kinds of grain and Farmers' Supplies.

Featherstone L R, clergyman (Methodist)

H. WACHHORST Invites Attention to his GENUINE STERLING SILVERWARE. 315 J St., Sacramento, Cal.

The "ROYAL ST. JOHN" SEWING MACHINE, No. 30 Second Street, San Francisco, Cal. C. SHAWL, General Agent.

PRISON CELLS, Fences and Bridge Work, 337 Main Street, S. F. CALVIN NUTTING & SON.

ALLEN, TUGGLE & CO., WAGON LUMBER, 18 & 20 Spear St., San Francisco.

Fuller & Howser (E G Fuller and B W Howser), attorneys
GROVER H C, justice of peace, insurance agent, and general collector
Hamlin Francis, county surveyor
Hamlin N S, physician
Harkey & Wilcoxson, gen mdse
Harkey W P, sheriff and tax collector
Keyser Phil H, superior judge
Kimball E C, druggist
Klempp F, Yuba City Brewery
Lambert Mrs L R, board and lodging
LEE W H, county clerk, auditor and recorder
Magee James, saloon
McKenna J, saloon
Ohleyer Geo, sec Farmers' Co-operative Union of Sutter County
Orr & Knoblauch, blacksmiths and wagonmakers
Peck W F, assessor
Pinckard Allen, barber
Sanborn M E, attorney
Seabler S J, attorney-at-law
Simmons J L, livery stable
Slattery & Sullivan, meat market
Stabler S J, attorney
Stabler & Bayne (S J Stabler and Richard Bayne), attorneys
"SUTTER COUNTY FARMER," Sutter County Publishing Co, Geo Ohleyer manager
Van Arsdale A B, treasurer
Wallace T S, clergyman (Methodist)
Weeman Chas, saloon
Wilbur J L, attorney-at-law
Wilkie John, propr Yuba City Mills
Wilson S E, pres Farmers' Co-operative Union of Yuba County
Yuba City Mills, John Wilkie propr

YUBA DAM.

YUBA COUNTY. Post-office Marysville; 3 miles by stage southeast of Marysville. Population 45.
DUNNING Z, hotel, saloon, stable and ranch
Shelton W E, hotel, saloon and stable

ZEILE MILL AND MINE.

AMADOR COUNTY. Post-office Jackson.
Zeile Dr F, propr Zeile Mill and Mine

THE ARCATA WEEKLY LEADER,

A Six-Column Newspaper,

Published Every Thursday,

— AT —

ARCATA....HUMBOLDT COUNTY, CAL..

— BY —

STEPHEN W. SCOTTON.

Subscription, $2.00 a Year, in advance.

SAMUEL BEVERTON,

DEALER IN

Hardware, Cutlery and Plated Ware,

STOVES AND RANGES,

Crockery, Glass and China-Ware, Coal Oil Stoves, Coal Oil Lamps and Chimneys, Granite Ware, Brooms, Brushes and Feather Dusters, and every description of Labor-Saving and Useful Inventions for Household Use.

Tin and Sheet Iron Ware Made on the Premises.

955 Washington Street, bet. 9th and 10th,
OAKLAND, CAL.

THE FRESNO REPUBLICAN,

PUBLISHED

Every Saturday Morning,

At FRESNO, CAL., by

S. A. MILLER.

TERMS:

Per Annum, in advance..... ...$2.50
Six Months, " 1.50

Advertisements inserted at reasonable rates.

J. W. McQUAID. W. R. ELLIS.

THE LODI SENTINEL.

Ellis & McQuaid....Proprietors.

One of the Neatest, Liveliest and Most Popular Weekly Papers in the Great San Joaquin Valley.
It circulates widely through the towns of Lodi, Woodbridge, Lockford, Acampo, New Hope, Elliott and Wallace, and their surroundings.
It is one of the best advertising mediums in the State. Its rates are moderate.
Address "Sentinel," Lodi, Cal.
ELLIS & McQUAID.

HARDWOOD LUMBER & WAGON STOCK, WHITE BROS., 13 & 15 Main and 14 & 16 Spear St, S. F.

JOE POHEIM, THE TAILOR, makes the BEST FITTING Clothes in the State.

INSURE IN MUTUAL LIFE INSURANCE CO., OF NEW YORK, F. S. WINSTON, Prest. ASSETS, $95,000,000.

The "ROYAL ST. JOHN" SEWING MACHINE, C. SHAW, General Agent, No. 30 Second Street, San Francisco, Cal.

NINETEENTH YEAR OF PUBLICATION.

THE DAILY AND WEEKLY

APPEAL

MARYSVILLE, CAL.

IT IS THE

BEST ADVERTISING MEDIUM

That Reaches the Interior of the State.

THE

Daily and Weekly Appeal

Have a combined circulation larger than any Newspaper published in the State out of the cities of San Francisco and Sacramento.

THE DAILY

Circulates in all the Towns of Northern California.

THE WEEKLY

Reaches the Fireside of every Farmer of any importance in the Northern part of the State.

Weekly, One Year.....$3.50
Daily, One Year.....$10.00

Advertisements inserted at Reasonable Rates.

C. D. DAWSON, Publisher.

The Concord Sun

DEVOTED TO THE

GENERAL ADVANCEMENT OF CONTRA COSTA COUNTY.

IN POLITICS STRICTLY NON-PARTISAN.

In the Interests of Contra Costa County Purely Partisan.

The only spicy newspaper in the County,

Published every Saturday.....By S. FARJEON,

Concord, Contra Costa County, Cal.

☞ **A First-Class Advertising Medium.**

The Most Complete Printing and Publishing House on the Pacific Coast.

Pacific Press Publishing House,

12th and Castro Streets, OAKLAND.

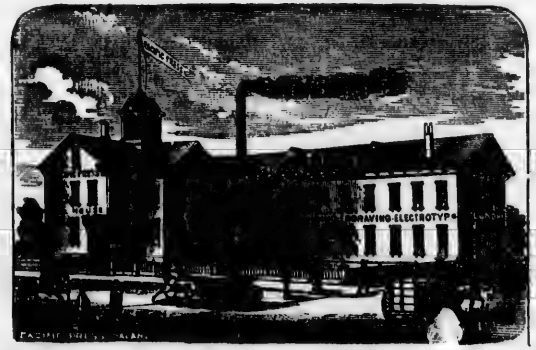

529 Commercial Street, SAN FRANCISCO.

BOOK AND JOB PRINTING, BOOK BINDING,

ELECTROTYPING AND ENGRAVING.

Orders by Mail Promptly Attended to. Estimates furnished on Application.

☞ *Address all Orders to* **PACIFIC PRESS, Oakland, Cal.**

LOUIS BRAVERMAN & CO., JEWELERS, offer Goods lower than any house in the City. 119 Montgomery St.

OREGON.

See, also, List of Towns Received Too Late for Regular Insertion.

Oregon is situated between the parallels of 42° and 46° 18′ north latitude, and between the meridians of 116° 33′ and 124° 25′ west longitude from Greenwich. It is the most northwesterly State of the Union. On the north it is bounded by Washington Territory, the Columbia River forming the boundary to the point where that river crosses the parallel of 46° and the line running thence eastward along that parallel to the Snake River. Eastwardly it borders on Idaho Territory, the Snake River being the boundary to the mouth of the Owyhee, and thence by a line drawn due south along the meridian of 116° 50′ west longitude to Nevada. On the south it is bounded by Nevada and California, the parallel of 42° north, forming the boundary line. The Pacific Ocean bounds it on the west.

The average width of Oregon from east to west is 350 miles, and from north to south 275 miles. Its full shore line is 285 miles. Its area is 95,274 square miles, or nearly 61,000,000 of acres. It is as large as all the New England States and two-thirds of the State of New York added to them, and larger than New York and Pennsylvania combined.

The population of the State, according to the official returns of the census of 1880, was 174,767, not quite two inhabitants to the square mile. The census of 1870 gave a population of 90,973, thus showing an increase of 83,794 in a single decade. If Oregon were proportionally as thickly settled as New York she could sustain ten millions of people.

The discovery and exploration of Oregon and Washington Territory is credited to Spanish navigators early in the sixteenth century.

In 1804, an overland expedition under Captains Lewis and Clark, U. S. Army, crossed the Rocky Mountains, and having followed the Columbia River from its head-waters, reached Cape Disappointment in November, 1805. The valuable resources of the Pacific Coast were first made known by this expedition.

In 1810, the first attempt at a settlement was made in Oregon at Oak Point, on the south side of the Columbia River, by Captain Nathaniel Winship, a New England sailor. A freshet soon after carried away the buildings and the enterprise was abandoned.

In 1811, a trading post was established by John Jacob Astor, of New York, at the mouth of the Columbia River, and the place was called "Astoria," in his honor.

In 1824, the first fruit trees were planted in Oregon. In 1831, some servants of the Hudson Bay Company abandoned hunting and trapping and attempted wheat growing in the Willamette Valley. The fields then ploughed have been in constant cultivation ever since, and, after the lapse of half a century, one of them at French Prairie, Marion County, still yielded, in 1879, thirty-five bushels to the acre. This indeed must be superior soil, and the fact is a striking illustration of the strength and productiveness of the land. In 1832, the first school was opened. Between 1835 and 1837, missions were established under the auspices of various religious societies and denominations, and the missionaries brought cattle with them. In 1838, the first printing press arrived in Oregon.

In 1841, Captain Wilkes, U. S. Navy, at the head of an expedition, surveyed the coasts, bays, harbors and rivers of the Territory. In 1843, Lieut. Fremont, U. S. Army, reached Vancouver, on the Columbia River, and so connected his reconnoisance with the eastern terminus of Captain Wilkes' explorations.

In 1846, the first newspaper was established. In the succeeding year a mas-

H. WACHHORST, Importer Fine Watches, Jewelry, Silverware, Precious Stones, etc. 315 J St., Sacramento, Cal.

THE "NEW REMINGTON" SEWING MACHINE, No. 30 Second Street, San Francisco, Cal. C. SHAWL, General Agent.

PRISON CELLS, Fences and Bridge Work. 337 Main Street, S. F. CALVIN NUTTING & SON.

ALLEN, TUGGLE & CO., OAK PLANK, 18 and 20 Spear St., San Francisco.

MUTUAL LIFE INSURANCE CO., OF NEW YORK, F. S. WINSTON, Prest. CHEAPEST AND BEST. See Adv. Page.

For THE BEST FITTING SUIT OF CLOTHES go to JOE POHEIM, the Tailor.

sacre of settlers by the Indians occurred. This was the beginning of much subsequent trouble with the aborigines, which retarded the development of the country to a great extent. Indian difficulties, however, have happily ceased in recent years, and the Indians are now quietly situated on reservations where they are provided for and educated.

In 1859, Oregon was admitted into the Union as a State, with a population of 52,465 souls. Her progress for many years thereafter was comparatively slow. The chief difficulty which her people encountered was to find a market for her abundant agricultural productions. But this serious obstacle to her rapid advancement has been surmounted, as already explained, by affording the proper means of railroad transportation.

It is but stating a fact, that no one has ever visited Oregon without becoming deeply impressed with the natural beauty of the country. It is indeed no exaggeration to say that it is not surpassed by any other part of the United States in attractiveness and variety of scenery. Nowhere east or west of the Rocky Mountains can there be seen at once such grand and picturesque landscapes as one finds all over Western Oregon. The combination of mountain and valley, woodland and prairie, river and ocean, is beautiful beyond description. Lofty peaks raise their snowy heads far above the horizon; beneath them stretch out fir and pine-clad ranges of mountains; between them extend great undulating valleys, dotted with timber, and traversed by fine rivers.

Furthermore, Oregon presents far better opportunities for acquiring good lands cheaply, and holding them under simple and secure titles, than California, where lands are monopolized in enormous tracts by comparatively few owners, and the derivation of titles under Spanish and Mexican grants renders them insecure, and gives rise to much litigation. And lastly, the very fact that Oregon has so far attracted less immigration than California, leaves a wider field and better chances for new-comers within its limits. The Oregon & California Railroad Company sell their lands at very low prices, and on favorable terms; and an abundance of Government land can be had under the Homestead Law.

Oregon possesses other substantial advantages over California, in lower taxation, and in the insignificant State debt.

There are numerous lakes in Southeastern Oregon, the principal of which are Klamath, Goose, and Warner's Lakes and Lake Harney.

Oregon and Washington Territory have not, until within the last three years, evinced the enterprise of other sections in railroad construction; but since the advent of Henry Villard, with his *aides*—all energetic, practical and far-sighted men—railroad building has been so vigorously pushed that in the march of development the New Northwest stands well to the front, and bids fair to make up for years lost. It was apparent to those acquainted with the inexhaustible resources of this portion of the United States, that the attention of capitalists could not be long delayed, and that the North Pacific had come to be an absolute necessity. The new blood infused into the enterprise has enlisted the faith of capitalists, and the grand scheme, with its numerous tributary feeders, is being laid at a rate that ought to satisfy the most exacting. Not only have railroad facilities been increased and improved of late, but ocean and river transportation has also been expedited, and rendered considerably more comfortable and safe, by the constant addition of new vessels, and the admirable, common-sense management of the new company. When we take into account the newness of the country, the number of its inhabitants, and the amount of travel, we affirm with confidence that the railroads are as good and as well managed, the steamships as elegant, as safe and as swift, and the river boats as numerous and as finely equipped as those modes of travel and transportation are in any State in the Union.

AIRLIE.

POLK COUNTY.

DALTON JOS A, postmaster

ALBA.

UMATILLA COUNTY. A post-office.

Bently & Hawn, saw-mill
Bolin C, stock raiser
Bolin W B, stock raiser
Bristow E, carpenter
Clifford & Gambee, general merchandise
Connell J G, dairyman
Howard Bros, dairymen
Vinson Bros, cheesemakers
Warren T, blacksmith

HARDWOOD LUMBER. WHITE BROS., 13 & 15 Main and 14 & 16 Spear St. S. F. Boat Stock, Oak Plank and Timber.

THE "NEW REMINGTON" SEWING MACHINE. C. SHAW, General Agent, No. 30 Second Street, San Francisco, Cal.

ODD FELLOWS' SUPPLIES, Flags, Banners, etc., at NORCROSS & CO., Masonic Temple, No. 6 Post Street, S. F.

ALBANY.

LINN COUNTY. A post, express and telegraph office, situated on the Willamette River and on the line of the O. & C. R. R. (East Side), 71 miles south of Portland. County seat. Population silghtly over 3,000.

Albany in its growth has outrun every other city of the Willamette Valley, and at present it is second to none as a trading center and manufacturing town. The town site is a handsome level prairie, which extends back from the river bank to the foot-hills of the mountains, 15 miles distant. Just west of the city the Calapooia River empties into the Willamette. The city is finely laid out and adorned by the numerous fine business blocks, schools, churches and private residences. The most prominent of her manufacturing enterprises are two iron foundries, several flouring-mills of great capacity, a planing-mill and sash factory, a carriage factory operated by Mr. F. Willert and several minor manufacturing shops, all alive with the hum of industry. The foundries are the largest shops of the kind south of Portland. They possess the improved machinery and are constantly running at full blast. Mr. L. Putnam is about to establish a factory on a small scale for the manufacture of raw-hide chairs. Albany has two weekly newspapers, the *Herald*, Messrs. Porter & Pottinger, editors and proprietors; and the *States Rights Democrat*, published by Messrs. Stewart and Chamberlain. Both papers are ardent workers to enhance the city's prosperity. A printing-office recently established by Messrs. Watts & Godfrey is a model in its way and not behind metropolitan offices in its perfection of detail and in its capacity for difficult and artistic work. Albany is the dinner station for both the north and south bound overland express trains. Messrs. Burkhart Bros. will cheerfully answer communications regarding the real estate of this locality by mail or on application. City property and farms in Linn County continue to be in active demand but the above firm claim to have some desirable bargains on hand.

Albany Farmer's Co, Dominic Mansfield mgr
ALBANY FOUNDRY AND MACHINE SHOP, A F Cherry & Son proprietors (see adv)
"**ALBANY HERALD**" (weekly) (The), Porter & Pottinger editors and proprietors (see adv)
ALBANY IRON WORKS, Cherry & Parkes proprietors (see adv)
Allen & Martin (N G Allen and J A Martin), general merchandise
Allen N G (Allen & Martin)
Althouse S A (Best & Althouse)
American Exchange Hotel, Edward Murray propr
Ballard, Isom & Co (M D Ballard, John Isom and Edward Goins), Red Crown Flouring-mills
Baum Nathan (Fox, Baum & Co)
Baumgart Marx, liquors
Beard J J, justice of peace
Bellanger Edward, Star Brewery
Bentley J W, bootmaker
Best & Althouse (Daniel Best and Samuel A Althouse), mfrs sash, doors, and separators
Best Daniel (Best & Althouse)
Bilyeu L, attorney-at-law
BILYEU W R (Powell & Bilyeu), attorney
BLACKBURN D R N (Weatherford & Blackburn), attorney and notary public
Blain L E, clothing and furnishing goods
Blount O H, varieties and groceries
Boyle Enoch, bootmaker
BRIGGS JOHN, stoves, tinware, metal roofing, etc
Brush John & Son (John and Charles L Brush)
Bryant Hubbard (Hewitt & Bryant)
BURKHART BROS (J H and C G Burkhart), real estate and insurance agents, and money brokers (see adv)
Burkhart C G, constable
Cameron D W, clergyman (Methodist)
CAMPEAU LOUIS, barber shop
Canon W R, livery stable
Carter E & Co (Eli and Ed R M Carter), planing-mill and sash factory
CHAMBERLAIN GEO E (Flinn & Chamberlain, and Stewart & Chamberlain), attorney and notary
CHERRY A F & SON (A F and James G Cherry), Albany Foundry and Machine Shop
CHERRY C C (Cherry & Parkes)
CHERRY & PARKES (C C Cherry and C R Parkes), Albany Iron Works
Clark H J, chief engineer
Claypool S R, county commission
Cohen Philip, general merchandise
Conner John, banker
Cunningham Alex, blacksmith
Dannals James (Dannals & Woodin)
Dannals & Woodin (James Dannals and A B Woodin), furniture mfrs and dealers
Davis J A, physician and coroner of Linn County

H. WACHHORST'S Selection of JEWELRY is the Finest in the State No. 315 J St., Sacramento, Cal.
CONKLIN BROS., PACIFIC STEAM CARPET BEATING, ALSO WHITENING. 333 TYLER ST. S. F.
PRISON CELLS, Cemetery Fences, etc., No. 237 Main Street, S. F. CALVIN NUTTING & SON.

CONKLIN BROS., PACIFIC STEAM CARPET BEATING, ALSO WHITENING. 333 TYLER ST. S. F.

JOE POHEIM, THE TAILOR. Suits made to order from $20. 203 Montgomery & 724 Market.

ALLEN, TUGGLE & CO., VENEERS 18 and 20 Spear St., San Francisco.

Denny I G, city marshal
DEPOT HOTEL, J A Gross proprietor (see adv)
Dickey I C, mayor of Albany
Dozier N C, county assessor
Dubruille J J, saddler and harness-maker
Dunning F S, undertaker
EICHLER & SON (Charles E and Charles O Eichler), Pacific Market butcher shop
Ellert L R (McCoy & Ellert)
Englander E N, barber and baths
EWERT HENRY, dealer in watches and jewelry, and practical watch-maker
Flindt H, bootmaker
FLINN & CHAMBERLAIN (Lawrence Flinn and George E Chamberlain), attorneys-at-law
FLINN LAWRENCE (Flinn & Chamberlain), attorney and county judge
Foster J H & Co (J H Foster), flouring-mill
Fox, Baum & Co (Otto Fox, San Francisco, and Nathan Baum), gen mdse
Fox Ignatz, cigars, tobacco, and furnishing goods
Fox John, groceries and bakery
French F M, watchmaker and jeweler
FROMM WM (Graf & Fromm)
GODFREY JAMES E (Watts & Godfrey)
Godley C C, tinner
GOETZ FRED, butcher shop
Goins Edward (Ballard, Isom & Co)
GOLTRA W H, agricultural implements, carriages, wagons and wool buyer
Gourley Samuel, blacksmith
Gradwohl Julius, general merchandise
GRAF FRED (Graf & Fromm)
GRAF & FROMM (Fred Graf and Wm Fromm), furniture and undertakers
Graham W R, merchant tailor
Gray G W, dentist
GRIFFIN E H (Griffin & McCabe), dentist
GRIFFIN & McCABE (E H Griffin and Edward McCabe), dentists
GROSS J A, proprietor Depot Hotel
Hackleman T P, attorney-at-law
Haight G B, butcher shop
Harvey M M, alderman
Haven E D, attorney-at-law
Hearst W T, butcher
Heffron Martin, bootmaker
Henten N J, city recorder
Hewitt & Bryant (H H Hewitt and Hubbard Bryant), attorneys-at-law and abstracts of titles
Hewitt H H (Hewitt & Bryant)
Hill J L, physician
Hoffman John N (Hoffman & Joseph)
Hoffman & Joseph (John N Hoffman and Julius Joseph), groceries
Holmes W H, district attorney
Houk Mrs C, propr St Charles Hotel
Humphrey George, sheriff
Humphrey N B, attorney-at-law
Hunt A J, builder of fruit and hay presses
Huston W H, blacksmith
Hyde Milton, varieties
Hyde Mrs M J, fancy goods and ladies' furnishing goods
Irvine E L, physician
IRVING J M (Redfield & Irving)
Isom John (Ballard, Isom & Co), and county commissioner
Jacobs Richard, tailor
Johnson E G, physician
Johnston Benjamin (Richards & Johnston)
Joseph Julius (Hoffman & Joseph)
Kalisky Nathan, general merchandise
Kelly C C, physician
LANGDON E W & CO (E W Langdon), drugs, books and stationery
Lanning E J, alderman
Mady James, restaurant
Mansfield Dominic, mgr Albany Farmers' Co
Marshall A H, livery stable
Marshall Alfred, boarding
Martin Mrs A E, milliner and dressmaker
Martin J A (Allen & Martin)
McCABE EDWARD (Griffin & McCabe), dentist
McCoy & Ellert (J F McCoy and L R Ellert), druggist
McCoy J F (McCoy & Ellert)
McFARLAND W H (McFarland & Tompkins)
McFARLAND & TOMPKINS (W H McFarland and O P Tompkins), stoves and tinware
McIlwain A B, general merchandise
MEYER CONRAD, groceries and Star Bakery
Miller Louis, blacksmith
MONTANYE L H, attorney-at-law and notary public
Monteith Chas (Monteith & Seitenbach)
Monteith & Seitenbach (Charles Monteith and Simon Seitenbach), general merchandise
Monteith Thomas & Son (Thomas and Archibald Monteith), flouring-mills
Moore N T & Son (N T and D C Moore), painters
Moses P A, county supt schools
Mueller Fred, bakery, groceries and city treasurer
Murray Edward, American Exchange Hotel

INSURE IN THE SUN INSURANCE CO., IT HAS THE SHORTEST & SIMPLEST FORM OF POLICY.

HARDWOOD LUMBER, WHITE BROS., 13 & 15 Main and 14 & 16 Spear St., S. F. Counter Tops, Newel Posts, Balusters.

LOUIS BRAVERMAN & CO, Manufacturers of Fine Jewelry & Diamond Work, 119 Montgomery Street, S. F.

Nolan J M, dry goods and clothing
Osborne D M & Co, agts agricultural implements (harvesters)
PARKES C R (Cherry & Parkes)
Parrish Mrs Lou J, millinery
Paxton A B, photographer
Peery James H, county treasurer
Peters & Sox (W S Peters and E F Sox), hardware and agricultural implements
Peters W S (Peters & Sox), agt W, F & Co
PFEIFFER CHARLES, proprietor Revere House
Pierce E E, alderman
PORTER O T (Porter & Pottinger)
PORTER & POTTINGER (O T Porter and James Pottinger), editors and proprietors "Albany Herald"
POTTINGER JAMES (Porter & Pottinger)
POWELL & BILYEU (J C Powell and W R Bilyeu), attorneys-at-law
POWELL J C (Powell & Bilyeu), attorney-at-law
Powell Mrs L J, millinery
Price G Willis, dentist
PUTNAM LUCIAN, chair manufacturer and repairer agricultural implements
Rambaugh Mrs Addie, dressmaker
Raymond P H, postmaster
REDFIELD F M (Redfield & Irving)
REDFIELD & IRVING (F M Redfield and J M Irving), groceries
Reid D V S, county surveyor
REVERE HOUSE, Charles Pfeiffer proprietor
Rice W B, agt W U Tel Co and O & C R R Co
Richards George, wagonmaker
Richards James (Richards & Johnston)
Richards & Johnston (James Richards and Benjamin Johnston), blacksmiths
Ries F L, saloon
Risley N C W, photographer
Robinson F E, lumber dealer and saw and planing-mill
Rubarts Owen (Thompson & Rubarts)
St Charles Hotel, Mrs C Houk propr
Salinger Otto, groceries
Scott W B, guns, ammunition and sewing machines and alderman
Seitenbach Simon (Monteith & Seitenbach)
Senders Leon (Senders & Sternberg)
Senders & Sternberg (Leon Senders and Moses Sternberg), general merchandise
Simpson G F, wagons and agricultural implements
Simpson Joseph H, constable
SKIPWORTH E E, attorney-at-law and notary public (land claims and collections a specialty) and justice of the peace
Sloan Mrs E D, dressmaker
SOREIN J E, wholesale and retail liquors
Sox E F (Peters & Sox)
Staiger Bros (August and William Staiger), marble works
STAR BAKERY, Conrad Meyer proprietor
"STATE RIGHTS DEMOCRAT" (weekly), Stewart & Chamberlain publishers
Sternberg Moses (Senders & Sternberg)
STEWART C H (Stewart & Chamberlain), county clerk
STEWART & CHAMBERLAIN (C H Stewart and George E Chamberlain), publishers "State Rights Democrat (see adv)
STOCKER MAX, sign and fresco painter (see adv)
Strahan R S, attorney-at-law
STRONG GEORGE M, fruits, dairy produce and groceries
Thompson & Rubarts (Mrs L M Thompson, E L Thompson and Oren Rubarts), harness and saddles
TOMPKINS O P (McFarland & Tompkins)
Tweedale W C, stoves ar[illegible]nware
VOIGT WM, Welcor[illegible]loon, opp Post-office
Wolverton C E, attorney-at-law and notary public
WATTS CHARLES W (Watts & Godfrey)
WATTS & GODFREY (Charles W Watts and James E Godfrey), printers (see adv)
WEATHERFORD & BLACKBURN (J K Weatherford and D R N Blackburn), attorneys-at-law (see adv)
WEATHERFORD J K (Weatherford & Blackburn), attorney-at-law and notary
WEBBER JOSEPH, Albany Barber Shop
Whitney J J, attorney-at-law
WILLERT FRED, blacksmith and wagonmaker (see adv)
Williams Golden, veterinary surgeon
Wood F, marble works
Wood Frank & Co (Frank Wood), marble works
Woodin A B (Dannals & Woodin)
Young S E, gen mdse and implements
Zuckermann Jacob, watchmaker and jeweler

H. WACHHORST'S Selection of JEWELRY is the FAREST IN THE STATE — 315 J Street, Sacramento, Cal.

T. "NEW REMINGTON" SEWING MACHINE, No. 26 Second Street, San Francisco, Cal. C. SHAW, General Agent.

PRISON CELLS, Cemetery Fences, etc., No. 227 Main Street, S. F. CALVIN NUTTING & SON.

JAMES E. GODFREY. CHARLES W. WATTS.

WATTS & GODFREY,

PLAIN & ORNAMENTAL

Book and Job Printers,

Poster and Color Printing a Specialty.

No. 102 Parrish's Brick, Albany, Oregon.

Legal Blanks of every description. Fine Printing neatly executed, and at reasonable rates. Execution and prices equal to Portland.

[Established 1865.]

Albany Foundry and Machine Shops,

A. F. CHERRY & SON, Proprietors.

Corner of First and Montgomery Streets, Albany, Oregon.

Machinery of all Kinds Made or Repaired.

Orders from a distance Promptly attended to.

We use none but first-class material, and none but first-class workmen employed.

C. C. CHERRY. C. R. PARKES.

ALBANY IRON WORKS.

CHERRY & PARKES,

(Successors to C. C. CHERRY.)

MACHINISTS, MILLWRIGHTS & IRON-FOUNDERS

Manufacturers of Steam Engines, Boilers, Water Wheels, Grist and Saw Mill Machinery, Shafting, Pulleys, Hangers and House Fronts,

Pattern Making, Blacksmithing and Repairing done on Short Notice.

Manufacturer of Cherry & White's IMPROVED GRAIN SEPARATOR.

Baker Street, opposite Lumber Yard, Albany, Oregon.

ALBANY HERALD.

REPUBLICAN IN POLITICS.

O. T. PORTER. PUBLISHED EVERY THURSDAY BY JAMES POTTINGER

PORTER & POTTINGER,

Editors and Proprietors.

No. 104 First Street, Albany, Oregon.

Subscription, Per Year..... ....$2.50
" Six Months.. ..... 1.50

Circulates extensively throughout Linn and the adjoining Counties. As a Local Advertising Medium the HERALD is unsurpassed.

BURKHART BROS.,

The only Agency in the Willamette Valley devoted exclusively to the

REAL ESTATE, LOAN

— AND —

Collection Business,

ALBANY, OREGON.

We Buy and Sell all kinds of Land on Commission.
Money to Loan at Low Rate of Interest.

ALL TRAINS

STOP FOR MEALS AT THE

DEPOT HOTEL

ALBANY, OREGON,

MEALS FIFTY CENTS.

Table UNSURPASSED in Oregon.

Those stopping over will find the best accommodations in town. J. A. GROSS, Prop'r.

MAX STOCKER,

SIGN AND FRESCO PAINTING

AND DESIGNING,

ALBANY.....OREGON.

Artistic Work at Reasonable Prices.

Estimates sent by Mail to all parts of the State.

J. K. Weatherford. D. R. N. Blackburn.

WEATHERFORD & BLACKBURN,

Attorneys and Counselors at Law.

Collections Promptly Attended to.

ALBANY, OREGON.

State Rights Democrat,

The Oldest Democratic Paper in the State with the

Largest Circulation of any State Paper outside of Portland.

ALBANY, OREGON.

STEWART & CHAMBERLAIN, Editors and Proprietors.

Terms: $2.50 in advance; $3.00 if payment at end of year.

FRED. WILLERT,

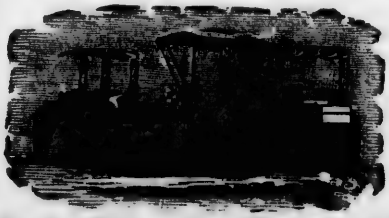

CARRIAGE FACTORY

BLACKSMITH

DNA GENERAL JOBBER.

Buggies and Carriages always on hand and made to order at City Prices.

Carriage Painting & Trimming.

Second Street, bet. Ferry and Washington, Albany, Oregon

ALLEN, TUGGLE & CO., HARDWOOD LUMBER, 18 and 20 Spear St., San Francisco.

JOE POHEIM, THE TAILOR, makes the BEST FITTING Clothes in the State.

ALBINA.

MULTNOMAH COUNTY. A post-office and landing on Willamette River, 1½ miles below East Portland. Population 400.

Brendle J, wines and liquors
Bishop H O, stair builder
Delay J, wood
Ford A, brick and mason contractor
Freeman J A, wood
Hackett M A, ferry captain
Montgomery J B, capitalist
Moore & Bros, saw-mill
Rockwell C, coast survey
Schultz P, saloon
Shaver George, general dockage
Sheilds D J, blacksmith
Smith I, general merchandise
Steffen J H, hotel
Young J M, carpenter and builder

ALDER.

UNION COUNTY. A post-office.

Akin C D, blacksmith
Akin C & Son, chair mfrs
Bornhill —, plasterer
Boswell B F, cheese mfy
Burleigh H J, attorney-at-law
Hover & Sanders, saw-mill
King A C, general merchandise
Sam Wm, carpenter
Smith A C, attorney-at-law
Soule M B, physician

ALKALI.

WASCO COUNTY. A post, express and telegraph office; on the O. R. & N. Co's Railway, 59 miles above The Dalles.

Beach E R, pastor Congregational Church
Carlisle S, restaurant
Caslish Sylvester, livery stable
Dodson —, livery stable
Frum E B, carpenter and justice of peace
Hall & Comfort, general merchandise
Haskin Mrs J E, millinery
Haskin J E, wagonmaker
Henderson & Sanders, butchers
Heppner & Blackman, general mdse
Jordan John, hotel
Keaton A, saloon
Keeney E J, saloon
Kirby Wm, livery stable
Ladd J R, county assessor
Mason D, druggist
Owens R, hotel
Pincise Chas, livery stable
Remington Frank, blacksmith
Rhea E W, hotel
Shelly & Lawson, hotel
Smith G D, saddlery and harness
SMITH JAMES W, general merchandise
White & Frum, forwarding and commission merchants
Wood John, carpenter
Young Joseph, saloon
Young & Rodkey, general merchandise

ALSEA.

BENTON COUNTY. A post-office, 30 miles southwest of Corvallis.

Ruble David, flour and saw-mill
Strow Alex, carpenter
Tom David, blacksmith
WUSTROW P V, postmaster

AMITY.

YAMHILL COUNTY. A post and express office, on the Oregon and California R. R. (West Side), 56 miles southwest of Portland, and 6 miles south of McMinnville; has a daily mail, and a population of 250. It is situated in a very fine agricultural section, the products being as much noted for their size and quality as they are for their abundance of yield. This is recognized as the "banner" county.

Adams H, harnessmaker
Allen Mrs H A, dressmaker
BROWN W R, blacksmith and carriagemaker
Buntin J B, city marshal
BUNTIN P E, hardware, stoves and tinware
Cook Frank A, agt W, F & Co
Goucher G W, physician
Hale J E (R L Simpson & Co)
JAMES R S, saloon
Jellison T J, wagonmaker and justice of peace
Lancefield R J (R J Lancefield & Son)
Lancefield R J & Son (R J and R W Lancefield), general merchandise
Lancefield R W (R J Lancefield & Son)
McCARTER P Y, blacksmithing and carriagemaker
Nichols W D, clergyman (Methodist)
Putman R B, saddles and harness
Robson F (M & F Robson)
Robson M (M & F Robson)
Robson M & F (M and F Robson), livery and feed stable
Rosendorf & Hirschberg (Z Rosendorf and H Hirschberg) gen mdse
Rosendorf Z (Rosendorf & Hirschberg)
St Charles Hotel, Mrs A M Brown propr

SUN INSURANCE CO., IS THE FAVORITE FIRE AND MARINE COMPANY ON THE COAST.

HARDWOOD LUMBER, WHITE BROS., 13 & 15 Main and 14 & 16 Spear Street, S. F. Oregon Ash, Maple and Alder.

LOUIS BRAVERMAN & CO., Sterling Silverware and French Clocks, 119 Montgomery St.

Simpson R L (R L Simpson & Co), postmaster
Simpson R L & Co (R L Simpson and J E Hale), druggists
SPRINGER B H, notary public and conveyancer
Thurber Charles E, saloon
Woodson G W, general merchandise
Brown A M, propr St Charles Hotel

ANTELOPE.

WASCO COUNTY. 65 miles by stage southeast of The Dalles.

Carter A H, hotel
Connaway J M, physician
Friend Jasper, blacksmith
Gamble Mark, saloon
Mays & McGreer, general merchandise
Wallace W N, hotel and blacksmith

APPLEGATE.

JACKSON COUNTY. A post-office, 14 miles by stage southwest of Jacksonville.

Bolt John (Kubli & Bolt), postmaster
Knutzen J, justice of peace
Kubli & Bolt, general merchandise

ARTHUR.

MULTNOMAH COUNTY. A post-office.

TAYLOR MARY, postmistress

ASHLAND.

JACKSON COUNTY. A post, express and telegraph office, on the line of the California and Oregon Coast Overland Stage Route, 315 miles south of Portland, and 160 miles north of Redding. Population 1,000.

It is a very pretty little town, growing quite rapidly and substantially, and its facilities for manufacturing being of a superior nature, its future cannot be regarded with any but favorable eyes. A woolen-mill and marble works are located here. The valley in which it is situated is very rich agriculturally speaking, and the stock-raising interests are gradually developing. The scenery in the vicinity is picturesque, and the hum of machinery in the saw-mills, sash and door factory, and woolen-mill, are sounds that give it an air of manufacturing importance and leave an impression of its permanency that is decidedly encouraging. The power derived from Ashland Creek would be sufficient to drive the machinery of Birmingham. Its climatic features are most favorable and the sanitary condition of the place is superb.

Anderson E K (Wagner & Anderson and Ashland Woolen Mfg Co)
Anderson Sisters (Misses L V and M H Anderson), millinery and dressmaking
Ashland College and Normal School, Ladru Royal pres
ASHLAND HOUSE, Jasper Houck proprietor
"ASHLAND TIDINGS" (weekly), Wm H Leeds proprietor
ASHLAND WOOLEN MANUFACTURING CO (James Thornton, W H Atkinson, Jacob Wagner, E K Anderson and J M McCall)
Atkinson W H (Ashland Woolen Mfg Co and McCall, Atkinson & Co)
Baum & Hill (Morris Baum and H C Hill), furniture
Baum Morris (Baum & Hill)
Burriss I W, billiard saloon and city trustee
Burson H J, gunsmith
Butler, Drake & Co (G S Butler, M H Drake and J Thompson), general merchandise
Butler G S (Butler, Drake & Co)
CENTRAL HOUSE, Benj Zumwalt proprietor
CHITWOOD J H, druggist and physician
Coolidge O, nurseryman
Countryman Mrs M, millinery and dressmaking
Daley & Co (W C Daley, J R Tozer and and H S Emery), sash, door and furniture factory
Daley W C (Daley & Co)
De Peatt E, bootmaker
Dewey L H, watchmaker and jeweler
Drake M H (Butler, Drake & Co)
Emery H S (Daley & Co)
Fordyce Geo W (Fordyce, Neil & Co)
Fordyce, Neil & Co (G W Fordyce and R P and L A Neil), meat market
Fountain J D, gen mdse, agt W, F & Co and C & O Stage Co
Fox H, brickmaker
Fraley John, groceries
Gillete A V, city recorder
HAMMOND A P, attorney-at-law, real estate agt and postmaster
Harris Wm, city trustee
Hill H C (Baum & Hill), city trustee
HOUCK JASPER, proprietor Ashland House
Hutchins J B, glovemaker
Inlow H T (Inlow & Wimer Bros), and physician
Inlow & Wimer Bros (H T Inlow and E R and J O C Wimer), druggists

H. WACHHORST Invites Attention to his GENUINE STERLING SILVERWARE 315 J St., Sacramento, Cal.

The "NEW REMINGTON" and "ROYAL ST. JOHN" SEWING MACHINES, No. 30 Second Street, San Francisco, Cal. C. SHAW, General Agent.

CALVIN NUTTING & SON, GIRDERS, JAIL AND FENCE WORK 327 Main Street, San Francisco.

ALLEN, TUGGLE & CO., OREGON ASH AND MAPLE, 18 & 20 Spear St. San Francisco.

For THE BEST FITTING SUIT OF CLOTHES go to JOE POHEIM, the Tailor.

Kentnor W W, wagonmaker
Klum C K, harness and saddles and mgr W U Tel Co
LEEDS WM H, editor and proprietor "Ashland Tidings"
MARSH L S P, designer and builder, manufacturer and dealer in lumber, sash, doors, blinds, etc
Mayer M, tailor
McCALL, ATKINSON & CO (J M McCall, W H Atkinson and W A Wilshire), general merchandise
McCall J M (Ashland Woolen Mfg Co and McCall, Atkinson & Co)
McHattan F, painter
Miller E M, blacksmith
Miller & Murray (J F Miller and F C Murray), blacksmiths
MORGAN SAMUEL, blacksmith
Muller John S, watchmaker and jeweler
Murray F C, blacksmith
Myer Bros (H C and O R Myer), hardware, stoves and tinware
Myer O R (Myer Bros), watchmaker and jeweler
Myer W C, importer and breeder of Percheron horses, Shetland ponies, etc
Neil L A (Fordyce, Neil & Co)
Neil R P (Fordyce, Neil & Co)
NORTON HENRY, livery stable and city trustee
Parsons John S, physician
Phillips H F, propr Ahsland and Linkville Stage Line
Reeser B F, stoves and hardware
Root Horace, justice of the peace
Royal Ladru, pres Ashland College and Normal School
Royal M G, principal Ashland College and Normal Sch
Russell J H, marble works
Sears J A, barber
Sharp Rev B J, clergyman (Methodist)
Smith Bros (H and L Smith), blacksmiths
Smith Miss E C, millinery
Smith Harry, blacksmith
Taylor H D, constable and city marshal
Taylor J M, dentist
Thompson J (Butler, Drake & Co), city trustee
Thornton James (Ashland Woolen Mfg Co), city trustee
Tozer J R (Daley & Co)
Vining R T, fruits, candies, etc, ice cream saloon
Wagner & Anderson (Jacob Wagner and E K Anderson), flouring-mills
Wagner Jacob (Wagner & Anderson), and Ashland Woolen Mfg Co
Willits B R, notary public, conveyancer and collector
Wilshire W A (McCall, Atkinson & Co)
Wimer E R (Inlow & Wimer Bros)
Wimer J O C (Inlow & Wimer Bros)
Wise Bros (Sol and J M Wise), general merchandise
Wolters John, bakery
ZUMWALT BENJ, Central House

ASTORIA.

CLATSOP COUNTY. A post, express and telegraph office, situated near the estuary of Columbia River, 95 miles below the city of Portland.

It is the oldest town of English settlement on the Pacific Coast, having been used as a post by the Hudson Bay Company as early as 1808. Its permanent population approaches 4,000 but that number is greatly augmented in the fishing and canning season by the large number who engage in those industries. The town depends mainly upon the salmon interests for its support, though a large number of deep water vessels regularly receive their cargoes here, where excellent wharfage and storage, is enjoyed. The manufacture of lumber is also an important iudustry. Astoria possesses a live daily and weekly newspaper, the *Astorian*, published by Messrs. J. F. Halloran & Co.; several churches and schools, two good hotels, beside a full complement of restaurants and boarding-houses, and a fire department that cannot be beat in the State. In the latter institution the whole male population take an enthusiastic interest——not spasmodically but all the time; and this popular zeal is commendable, for the town is peculiarly circumstanced in that its main business quarter is necessarily built of wood on piles at the foot of the hill and exposed continually to the ocean's breezes. The Portland department will bear testimony to the efficiency of the "fire lads" of Astoria. Astoria is partly built on the steep side hills that surround it (from which may be enjoyed an extensive view of the incomparable scenery of the vicinity) although the greater and most important portion of it has been constructed upon piling above the water. The Custom House and post-office, situated in a pretty square, is a handsome two-story stone building with an observatory. Some of the largest salmon canneries on the Columbia River are located here, and in the season thousands of men are employed, the fishing affording employment to a large number. The interior of the State, every summer sends large numbers to Astoria, where they may enjoy the cool-

MUTUAL LIFE INSURANCE CO., OF NEW YORK, A. R. FORBES, General Agent. 214 SANSOME ST., S. F.

The "NEW REMINGTON" or "ROYAL ST. JOHN" SEWING MACHINES, No. 30 Second Street, San Francisco, Cal. C. SHAW, General Agent.

HARDWOOD LUMBER, WHITE BROS., 13 & 15 Main and 14 & 16 Spear St., S. F. Oak, Ash, Hickory, Maple, Cherry, etc.

MASONIC OUTFITS, Society Goods, etc., at BORCHERS & CO., Masonic Temple, No. 6 Post Street, S. F.

ing and invigorating breezes of old ocean. Doctor Hicks, an esteemed citizen of Astoria, is our authority for the statement that salmon weighing as much as 100 pounds each are frequently brought to town by the fishermen. The doctor also tells other fish stories, but then he is always so sociable and pleasant that we are glad to meet with him and listen to them.

Besides the many canning establishments of Astoria, there is the Variety Packing Company, which puts up the salmon in oil after salting and smoking. Mr. Borcher's process is admirable, and while it enriches the fish, it does not detract from its natural flavor.

The fast propeller steamer *Fleetwood*, Captain U. B. Scott, plies between Astoria and Portland, making the trip—98 miles—in the remarkably fast time of 6 hours, including stoppages. The *Fleetwood* affords excellent accommodations for passengers.

The O. R. & N. Co. also run two steamers a day (a freight and a fast passenger) between Portland and Astoria.

Adair S D & Co, canneries
Adler Carl, varieties, books and stationery
Allen A V, groceries and crockery
Anderson M J, president and superintendent Occident Packing Company
Anglo-American Packing Co Canneries
ARNDT & FERCHEN (Samuel Arndt and J F Ferchen), machinists and blacksmiths
Arndt Samuel (Arndt & Ferchen)
Arnold I J, bootmaker and boots and shoes
"ASTORIAN" (daily and weekly), J F Halloran & Co publishers
Astoria Fishery Canneries
ASTORIA IRON WORKS, John Fox superintendent (see adv)
ASTORIA PACKING CO, M J Kinney agent, San Francisco office, 22 California
Badollet & Co, canneries
Baillie Alex, agt Balfour, Guthrie & Co
BAIN C H & CO, doors, sash, blinds; mouldings, boat material, hardware, lumber, etc
Baker W D, physician
Bannister Wm, restaurant and lodgings
BARRY & TRULLINGER (W J Barry and P A Trullinger), West Shore Mills (saw)
Barry W J (Barry & Trullinger)
Barth & Meyer (Rudolph Barth and Michael Meyer), saloon
Barth Rudolph (Barth & Meyer)
Beck William, bootmaker
BENTILA FRANK, saloon, Upper Town
Berandes Henry, bootmaker
Bergman & Berry (Isaac Bergman and A W Berry), meat market
Bergman & Co (Victor Bergman and Rudolph Lundblad), saloon
Bergman Isaac (Bergman & Berry)
Bergman Victor (Bergman & Co)
Berry A W (Bergman & Berry)
Bieloh A, Central Hotel
Blissett C Y, meat market and groceries
BOCK WILLIAM, saloon
Booth A & Co, canneries
BORCHERS J T, Variety Packing Co, Concomly bet Main and Benton
BORGLUNG N O, Norden House, saloon and boarding
BOWLBY J Q A, attorney-at-law
BOZORTH J O, notary public, insurance agent and U S Commissioner
BRACKER THEO, manager L K G Smith's cigar store
Brakke A T, agt for Wm T Coleman & Co, San Francisco
BROEMSER THEODORE, Mechanics' Hotel
Brown & Co (Hiram Brown and H W Corbett), wharf and storage
Brown Columbus, deputy U S collector of customs
Brown J A (Brown & McCabe)
Brown J T, saloon
BROWN & McCABE (J A Brown and W L McCabe), stevedores
Burney W T, attorney-at-law
Butler A P (Royal & Butler)
CAMPBELL ALEX, billiard saloon
Carow Chas G, bakery
CASE I W, general merchandise and banker
CENTENNIAL HOTEL, Charles Wallman proprietor
Central Hotel, A Bieloh
Chance Wm, postmaster
Chapeman Rev W T, Methodist clergyman
Charters Joseph G, barber
Cherry P L, ship and commission agt
Classen John P, candy factory
Coffenberry G W, justice of the peace
Cohen I, dry goods and clothing
COLLINS MRS S, saloon
COLUMBIA BREWERY, John Hahn proprietor
Columbia Canning Co, canneries
Conn J W, druggist
COOK JAMES, Seaman's Boarding-house
Cooper C H, dry goods, etc
Crang Frederick, physician and surgeon
Cronk Daniel (Hanson & Cronk)

H. WACHHORST, Importer Fine Watches, Jewelry, Silverware, Precious Stones, etc 315 J St., Sacramento, Cal.

CONKLIN BROS., CARPET BEATING & REMOVATING WORKS, 333 GOLDEN GATE AVENUE (TYLER ST.) S. F.

HARDWOOD LUMBER, WHITE BROS., 13 & 15 Main and 14 & 16 Spear Street, S. F. Wagon Stock, Cabinet Woods, etc.

ALLEN TUGGLE & CO. Pacific Coast Hard Woods 18 & 20 Spear St. San Francisco.

For THE BEST FITTING SUIT OF CLOTHES go to JOE POHEIM, the Tailor.

CONKLIN BROS., CARPET BEATING & RENOVATING WORKS, 333 GOLDEN GATE AVENUE (TYLER ST.) S. F.

Crosby Magnus C, stoves, tinware and hardware
CROW S B, photographer
DAGGETT S, proprietor Western Hotel
"DAILY AND WEEKLY ASTORIAN," J F Halloran & Co publishers
DANIELSON AUGUST, Astoria Liquor Store, and Sample Rooms
Danziger S, clothing, etc
Davich Nicholas, boarding and saloon
Day Wm B, barber
Dement W E, druggist
Devlin John A, cannery
Dixon Roscoe, oyster saloon
Dubravcie D (Serra & Dubravcie)
Dufner Otto, watchmaker and jeweler
Eaton T W (Warren & Eaton)
Edgar Wm, cigars, tobacco, cutlery, etc
Elberson F B, bakery and confectionery
Elmore Packing Co, cannery
EMPE MARTIN, saloon, upper town
FABRE FRANK (formerly of Portland), oyster and ice cream saloon and restaurant. Meals and refreshments at all hours. Near Steamboat Landing
Ferchen J F (Arndt & Ferchen)
Ferchen P J, saloon
FERGUSON A W, architect and builder
Ferguson J E (Surprenant & Ferguson)
Fisher F A (Wilson & Fisher)
Fisher H F, county commissioner
Fishermen's Packing Co, cannery
Flavel George, propr bar tugboat and storage, etc
Foard Martin (Foard & Stokes)
FOARD & STOKES (Martin Foard and J J Stokes), groceries and commission merchants (see adv)
FOGLIETTA LOUIS, saloon
Foster I, varieties and saloon
FOX JOHN, superintendent Astoria Iron Works
FOX P H, justice of peace
FRANKLIN B B, undertaker, cabinetmaker and coroner
Fry John W Sr, bootmaker
FULTON A L, physician and surgeon
FULTON C W, attorney-at-law and notary public
Fulton C W, city attorney
Gans Geo (John Rehle & Co)
Gearhart J W, groceries
Gilbert Alex, saloon
Ginder Alex, saloon
Goodman P J, boots and shoes and bootmaker
Grant Peter, restaurant and liquors
GRATKE CHARLES, Red Star Saloon
Gray J H D, hay, grain, feed, wood, coal and oysters
HAHN JOHN, proprietor Columbia Brewery and city mayor
HALLORAN J F & CO (J F Halloran and P W Parker), publishers "Daily and Weekly Astorian"
Hambacher Martin, barber
Hamilton J F, mgr W U Tel Co
HANSEN BROS (O and H J Hansen), architects and builders
HANSEN GUSTAV, watches and jewelry
Hanson Chas (Hanson & Cronk)
HANSON & CRONK (Chas Hanson and Daniel Cronk), restaurant and saloon
Hanthorn & Co, canneries
Harris Sam, Snug Saloon
Hartwig Louis, contractor and builder
Hawes E R, steam fitting stoves and tinware, etc
Headington W B, carpenter
Heilborn Chas, furniture and county treasurer
HENRY CHARLES, restaurant
HICKS F P, dentist
Hill Geo, saloon and variety theater
Hiller John G, saloon
HOLDEN E C, auction and commission, real estate and insurance agent (see adv)
Houseman Mrs R, lodgings
Howe William, boat builder
Hume G W, saw-mill, cannery and general merchandise
Hume Wm, cannery
HUSTLER J G, wharfinger with Brown & Co and secretary Astoria Iron Works
Hyde Fred, barber
Ilwaco Steam Navigation Co, J H D Gray agt
Ingalls S G, carpenter and glazier
Jackins C E (Jackins & Parks)
JACKINS & PARKS (C E Jackins and D Parks), stoves and tinware
Johansen N, general merchandise
Johnson A M, sailmaker
Johnson Harry (E Munsen & Co)
Johnson L I, cigars and tobacco and cigar factory, No 85, San Francisco, Cal
Jones J J, carpenter and builder
Joplin J, junk
Kant M D, merchant tailor and clothing
Karvanen Gabriel, saloon
Keiler Adolph (Moy & Keller)
Kelman David, marble works
Kinney Augustus C, physician
KINNEY MARSHALL J, agent Astoria Packing Co, San Francisco office 22 California Street
Kinsley S, physician
Kirchhoff Louis, bakery

INSURE IN THE SUN INSURANCE CO., IT HAS THE SHORTEST & SIMPLEST FORM OF POLICY.

HARDWOOD LUMBER, WHITE BROS., 13 & 15 Main and 14 & 16 Spear St, S. F. Oak, Ash, Hickory, Maple, Cherry, etc.

LOUIS BRAVERMAN & CO., JEWELERS, offer Goods lower than any house in the City, 119 Montgomery St.

Krosel F, painter
LA FORCE J E, dentist, over I W Case's store
Leinenweber C, county commissioner
Lewis Mrs L L, dressmaking
Lineker Miss A M, dressmaking
Loeb & Co, wholesale liquors
Loeb N, clothing and groceries
Logan Thos, city supt of streets
Loughery C W, chief of police and deputy U S marshal
Lovett George, tailor
Lundblad Rudolph (Bergman & Co)
Malcom Mrs A, millinery
Marion R R, saloon
Marolini Antonio, restaurant
Marquardt Louis, saloon
May C A, fruits and varieties
McCabe W L (Brown & McCabe)
McEWAN GEORGE B, boat builder and contractor (see adv)
McGuire C A, county judge
McIntosh D A, clothing and merchant tailor
McLean George, blacksmith and boiler-maker
Mead, Merrill & McGregor (T F Mead, E S Merrill and Wm F McGregor), box factory and saw and planing-mill
Meany P J, tailor
MECHANIC'S HOTEL, Theodore Broemser proprietor
Megler A J (Megler & Wright)
MEGLER & WRIGHT (A J Megler and Chas S Wright), proprietors Occident Hotel
Merryman John D, U S collector of customs
Meyer J F, piano teacher
Meyer M, Astoria Brewery
Meyer Michael (Barth & Meyer), and brewery
MINT SALOON, William Schuldt proprietor
MONTGOMERY JOHN A, stoves and tinware
Moy John (Moy & Keller)
Moy & Keller (John Moy and Adolph Keller), meat market
MUNSEN E & CO (Emil Munsen and Harry Johnson), saloon
Munsen Emil (E Munsen & Co)
NORDEN HOUSE, N O Borglung proprietor
Norris F C, city clerk and auditor
Nowlan M, water works
Noyes E A, agt O R & N Co
OCCIDENT HOTEL, Megler & Wright proprietors
Occident Packing Co, M J Anderson pres and supt, upper town
Ohler Leonard, barber
Olsen Martin, furniture
OREGON RAILWAY & NAVIGATION CO, E A Noyes agent
Pacific Union Packing Co
PAPMAHL ERNST, propr Bremer Beer Hall
Parker C L, general merchandise
Parker Frank L, groceries
Parker Gelo F, county surveyor
Parker H B, propr Parker House
Parker House, H B Parker propr
PARKER P W (J F Halloran & Co)
Parker W W, county assessor and insurance agt
Parks D (Jackins & Parks)
Pike & Co (H L and F E Pike), painters
Powell Mrs M E, fancy goods and toys
Quinn E A, groceries
Rappleyea Mrs A, dressmaking
Rawlings T G, fruit, nuts, etc
Rehle John (John Rehle & Co)
Rehle John & Co (John Rehle and Geo Gans), meat market
Reynolds A, hotel
Rodgers John, groceries
Royal & Butler (L B Royal and A P Butler), barbers
Royal L B (Royal & Butler), watchmakers
Scandinavian Packing Co, cannery
Schlussel Simon, dry goods
SCHULDT WILLIAM, Mint Saloon
Seaside Packing Co, cannery
Sehlin E W, saloon
Serra & Dubravcic (L Serra and D Dubravcic), hotel
Serra L (Serra & Dubravcic)
SHAFTER JAMES C, physician and surgeon, office and residence opposite Occident Hotel
Sinclair Robert, saloon
Sloop H, county supt public schools
SMITH L K G, Theo Bracker manager, cigars and tobacco
Sovey O, saloon
SPEDDEN R R, county clerk and recorder
Spellmeir Henry, bootmaker
Spexarth A G, cigars, tobacco and ammunition
Staples M D (G A Stinson & Co)
Stephenson John, saloon
Stevens Chas & Son (Chas and B F Stevens), books and stationery
Stinson G A (G A Stinson & Co)
Stinson G A & Co (G A Stinson and M D Staples) blacksmiths and wagon-makers
Stockton C H, painter
Stokes J J (Foard & Stokes)
Surprenant & Ferguson (J W Surprenant and J E Ferguson), contractors and builders
Surprenant J W (Surprenant & Ferguson)

H. WACHHORST'S Selection of JEWELRY is the RAREST IN THE STATE 315 J Street, Sacramento, Cal.

The "ROYAL ST. JOHN" SEWING MACHINE, No. 20 Second Street, San Francisco, Cal. C. SHAWL, General Agent.

PIONEER IRON WORKS, CALVIN NUTTING & SON, Proprietors. Established 1849 327 Main Street, S F.

ALLEN TUGGLE & CO. Pacific Coast Hard Woods 18 & 20 Spear St. San Francisco.

Taylor Edward A, deputy U S collector of customs
Taylor F J, attorney-at-law
Timmins C & Co, cannery
Trullinger P A (Barry & Trullinger)
Tuttle Jay, physician
Twilight Mrs W H, restaurant and lodgings
Twombly A M, sheriff
Uhlenhart Wm L, barber
Union Packing Co
Van Dusen A (A Van Dusen & Co), agt W, F & Co, notary public and insurance agt
Van Dusen A & Co (A, B, H and L Van Dusen), general merchandise
VARIETY PACKING CO, J T Borchers proprietor, Concomly bet Main and Benton
WAGNER MAX, saloon, and agent San Francisco National Brewery
Walker J W, justice of peace, Fishhawk Precinct
WALLMAN CHARLES, proprietor Centennial Hotel
Warren D K (Warren & Eaton)
Warren & Eaton (D K Warren and T W Eaton), butchers and groceries
Warren Mrs E S, millinery and fancy goods
WASS A D, president Astoria Iron Works, and bar pilot
Weiman N, hotel and saloon
West Coast Packing Co, cannery
WEST SHORE MILLS (saw), Barry & Trullinger proprietors
Wetherbee & Thomas, cannery
Willgren Robt, saloon
Williams James & Co, cannery
Williamson Mrs P M, dressmaking
WILSON & FISHER (Louis Wilson and F A Fisher), groceries, hardware, ship chandlery, doors, sash, paints, iron, steel and coal
Wilson Louis (Wilson & Fisher)
WINCENT O H, proprietor Scandinavian Hotel
Winton F D, attorney-at-law and police judge
Wise Marcus, dry goods and clothing
Wise Morris, dry goods and clothing
Wissing F W, bakery
Wright Charles, restaurant
Wright Charles S (Megler & Wright)
Yee Wo Lung & Co, general mdse

Martin Foard. J. J. Stokes.

FOARD & STOKES,

Wholesale and Retail Dealers in

Groceries, Crockery and Glassware

Tobacco, Cigars, Wines and liquors, Foreign and Domestic Fruits and Vegetables, Flour, Feed, and Country Produce, and

General Commission Merchants.

ASTORIA, OREGON.

Next to O. R. & N. Co's Dock.

A. D. Wass, President. J. G. Hustler, Secretary.
I. W. Case, Treasurer. John Fox, Superintendent.

ASTORIA IRON WORKS

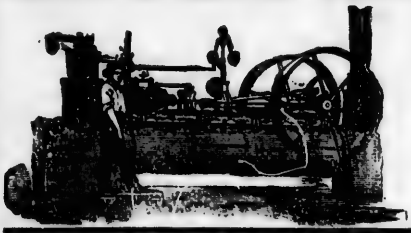

BOILER MAKING,

Engineering, Blacksmithing and Cannery Work a Specialty.

Castings, of All Descriptions, Made to Order.

All kinds of Repairing.

Sheet and Bar Iron For Sale.

CORNER OF Benton and Concomly Streets.

[Established in 1873.]

DAILY AND WEEKLY

ASTORIAN

J. F. HALLORAN & CO.,

PROPRIETORS.

Astoria, Oregon.

G. HANSEN,

Watchmaker and Jeweler

ASTORIA, OREGON.

JOE POHEIM, THE TAILOR. Suits made to order from $20. 203 Montgomery & 724 Market.

The "ROYAL ST. JOHN" SEWING MACHINE, No. 20 Second Street, San Francisco, Cal. C. SHAW, General Agent.

MUTUAL LIFE INSURANCE CO., OF NEW YORK, A. R. FORBES, General Agent. 214 SANSOME St., S. F.

HARDWOOD LUMBER & WAGON STOCK, WHITE BROS., 13 & 15 Main and 14 & 16 Spear St. S. F.

DANIEL NORCROSS & CO., Military Goods, Regalias, etc., for all Orders, Masonic Temple, No. 6 Post Street, S. F.

E. C. HOLDEN,
AUCTIONEER,
REAL ESTATE COMMISSION
AND INSURANCE AGENT.
NOTARY PUBLIC FOR STATE OF OREGON.
COMMISSIONER OF DEEDS for Washington Ter.
ASTORIA, OREGON.

GEORGE B. McEWAN,
PRACTICAL
BOAT BUILDER,

Plans and Estimates on Contracts furnished on application.
Shop on Lafayette Street, near Kinney's Cannery,
ASTORIA, OREGON.

AUMSVILLE.

MARION COUNTY. A post-office, on the Narrow Gauge Division of the O. R. & N. Co.'s R. R. (East Side), 66 miles southwest of Portland, and 12 miles by stage south of Salem.

Asham Jos, bootmaker
COCKERLINE M & CO, flour-mill
Heins Andrew & Son, blacksmith and wagonmaker
Hockersmith W G, hotel
Small Isaac H, groceries
Smith J K, general merchandise

AURORA.

MARION COUNTY. A post, express and telegraph office, situated on the Oregon and California R. R. (East Side), 27 miles south of Portland. Possesses a saw-mill and flouring-mill. Population 150. The Albany express train bound both ways stops for meals at the Aurora Hotel, which is widely celebrated for the excellence of its fare.

Fronk Charles, agt O & C R R, W U Tel Co, and W, F & Co
Fry Wm, blacksmith
Gerken P, miller
Giesy A H, watchmaker
Giesy Andrew J, physician
Giesy A & Son (Andrew and Wm Giesy), harnessmakers and saddles
Giesy Fred, general merchandise
Giesy H E, stoves and tinware
GIESY JACOB, Aurora Hotel (see adv)
Giesy Martin, druggist
Giesy N, wheelwright
Giesy Wm, saddler
KOCHER ANDREW, general merchandise
Krause Geo, bootmaker
Miller Geo, furniture
Ruge Chas, notary public
Smith Stephen, notary and wagon-maker
Stahl John, saloon
WAGNER DAVID (estate of), David Wagner Jr manager, flour-mill and saw-mill
Winters Henry, tailor

AURORA HOTEL AND RESTAURANT

North Bound Albany Stops for Breakfast.
South Bound Albany stops for Supper.

Meals, Fifty Cents.

The Fare is unexcelled by any Eating House in Oregon.

JACOB GIESY, Proprietor.

H. WACHHORST Repairs Watches, Chronometers and Clocks at Short Notice. 315 J Street, Sacramento, Cal.

CONKLIN BROS., PACIFIC STEAM CARPET BEATING, ALSO WHITENING. 333 TYLER ST., S. F.

CALVIN NUTTING & SON, GIRDERS, JAIL AND FENCE WORK, 227 Main Street, San Francisco.

ALLEN, TUGGLE & CO., VENEERS 18 and 20 Spear St., San Francisco.

JOE POHEIM, THE TAILOR, 724 Market and 203 Montgomery Streets, S. F.

SUN INSURANCE CO., 415 CALIFORNIA STREET, SAN FRANCISCO.

BAKER CITY.

BAKER COUNTY. Is the county seat and has a population of 1,300. Its location in the lovely Powder Valley is very pretty and desirable as a place of residence. Considerable mining is carried on and the stock-raising interests are largely developed, the grazing land contributing quite liberally to that end. Reached by the O. R. and N. Co.'s Railway to Umatilla; by stage 185 miles southeast of Umatilla.

Abbot M D, surveyor
ABBOT & SON (M H and Morris D Abbot), proprietors and editors "Baker County Reveille"
Baer & Bloch, general merchandise
Baud Frank, constable
"BAKER CITY TRIBUNE," G W Plumley editor and proprietor
"BAKER COUNTY REVEILLE," Abbot & Son editors and proprietors
Bamberger Frank, general merchandise
Bamberger J, coroner
Basche P & Co (J H Parker and P Basche), hardware and agricultural implements
"BEDROCK DEMOCRAT," J T Donnelly & Co publishers
Bishop P R, stock brands
Bowen I B, mgr Cosmopolitan Hotel
Bowen J P & Co (J P Bowen and M D Wisdom), commission merchants
Caldwell S A, county commissioner
Cleaver Lou, dentist
Curtis W R, representative
DONNELLY J T & CO, publishers "Bedrock Democrat"
Durkee H C, justice of the peace
Elmer A B, agt for Joseph Perrault saddlerymaker, Boise City, I T
Elmer A B, watches and jewelry
Estes L J, physician
Foft Samuel, carpenter
Foster C M, U S deputy surveyor and civil engineer
Gardner J B, watchmaker and jeweler
Glesan Frank, saloon
Gussenhoven J J, physician and surgeon
Haines J D, State Senator
Harper Wm, marshal
Heilner, Ottenheimer & Co, general merchandise
Heilner S A & Co, bankers
Henderson Thomas, harness and saddles
Holman G O, attorney-at-law
Houston A A, contractor, builder and mnfr pressed brick
Hughes H M & Co, general merchandise
Hulsey J B, physician
Hyde T C, notary public and attorney and counselor-at-law
Ison L B, representative
Jett J H, marble works
Kaufman, Haas Durkheimer, general merchandise and commission merchants
Lachner J M, propr Railroad House
Sachs & Hohberg, brewery
Sachs Julius, wagonmaker and hardware, paints and oils
Lawrence A J, attorney-at-law
Lawrence & Ison (A J Lawrence and S B Ison), attorneys-at-law
Lew & Twiss, carpenters
Littlefield Chas, boots and shoes
McComas E S, real estate broker and notary public
McCord R D, county treasurer
McCord S B, hardware and agricultural implements
McIntosh Robt, carpenter and builder
McKinney H N, druggist
Mendelson Louis, hides and furs
Moore Frank, photographer
Moore Mrs E S, dress and cloakmaker
Ottenheimer S & Co, agts Hamburg-American Packet Co
Palmer Chas L, groceries and varieties
Palmer John, saddle and harness shop
Parker Rev & Mrs, select school
Parker T D, county clerk
Partlow R S, physician
Payton J A, school supt
Perkins E P, propr Union Meat Market and county commissioner
PLUMLEY G W, editor and proprietor "Baker City Tribune"

Baker City Tribune.

The only Republican Newspaper in Eastern Oregon, east of the Blue Mountains.

G. W. PLUMLEY, Editor and Proprietor.

The largest paper in Eastern Oregon. Advertising rates reasonable.

Rainkin D S, assessor
Ray C C, dentist
Reed J H, attorney-at-law
Reynolds Edwin W, notary public, insurance agt and city recorder
Rigdon G G, agt Singer Machine
Rizor John & Co, lumber
Rust Henry, propr Pacific Brewery
Shepherd J M, livery stable and real estate
Stinn J H, county judge
Sparks & Sicord, saloon

CONKLIN BROS., PACIFIC STEAM CARPET BEATING, ALSO WHITENING. 333 TYLER ST., S. F.

HARDWOOD LUMBER, WHITE BROS., 13 & 15 Main and 14 & 16 Spear Street, S. F. Wagon Stock, Cabinet Woods, etc.

LOUIS BRAVERMAN & CO., Successors to Braverman & Levy, JEWELERS, 119 Montgomery Street, S. F.

H. WACHHORST Has an Endless Variety of Rings from Solid Gold to COSTLY DIAMOND SETTING. 315 J St., Sacramento.

The "NEW REMINGTON" and "ROYAL ST. JOHN" SEWING MACHINES, No. 30 Second Street, San Francisco, Cal. C. SHAW, General Agent.

Sterns L O, attorney-at-law
Thompson John, general merchandise
Tracy Geo H, books, stationery and postmaster
TRAVILLION W W, sheriff
Virtue James W, banker
Weller & Henry, City Meat Market
Wisdom J W, druggist
Wulff S W, varieties

BRANDON.

Coos County. A post-office.

Averille J, dairyman
Baldwin A, wool grower
Bennett Geo, sheep raiser
Blacklock John, wool grower and quarryman
Boice Z, dairyman
Bradley James, cooper
Carman J W, stock raiser
Clark & Dwyer, wool growers
Emmette A, stock raiser
Hermann Chas, dairyman
Johnson dairyman
Kennedy J, carpenter
LANGLOIS BROS, blacksmiths, wagonmakers and dairymen
Langlois Chas, stock raiser
Langlois Thos, stock raiser
Lewis A, dairyman
Lewis John, hotel and gen mdse
Long C, dairyman
McLellan & White, dairymen
Nelson H, farmer
Nelson O, hotel
Rosa R H, mill and lumber
Russell J P, stock raiser
Shoemaker M F, stock raiser
Thrift Alex, dairyman
Tupper J, hotel and gen mdse
Turner L, stock raiser
Wooden Thomas, dairyman

BARRON.

Jackson County. A post-office; 22 miles southeast of Jacksonville, and 6 miles south of Ashland.

BARRON M A, postmaster

BEAVERTON.

Washington County. A post-office; on the Oregon & California R. R. (West Side), 11 miles from Portland.

Alexander Edward, blacksmith and carriage mfr
Allen O S, carpenter
Buchanan Saml, peddler fancy goods
Burbank Mrs Jennie, boarding-house
Davis Bros, steam saw-mill
Fisher John N, contractor
HAMILTON A J, general merchandise, agt Oregon & California R R, postmaster, and notary public
Hocken W O, carpenter
Horsey P W, groceries and butcher
Miller H W, painter
Rolf Saml, wagonmaker
Sheppard D, carpenter
Still Mrs Catherine, groceries and meat market
Stone Elijah, blacksmith

BELKNAP SPRINGS.

Lane County. Post-office McKenzie Bridge.

Hickman John W, hotel

BELLEVUE.

Yamhill County. A post-office; 6 miles northwest of Amity, and 6½ miles southeast of McMinnville. Population 40.

Kinney Joseph, blacksmith
PROVOST BROS, general merchandise

BETHANY.

Washington County. A post-office.

GERBER ULRICH, general merchandise.

BIG BUTTE.

Jackson County. A post-office, 30 miles northeast of Jacksonville.

Dunlap David, farmer
Hall & Phillips (T and Ab Hall and L Phillips), saw-mill
Parker W P & Others, saw-mill
Perry Martin, farmer
POPE H H, postmaster
Stought John, farmer

BLALOCK.

Wasco County. A post, express, and telegraph office; on the O. R. & N. Co's Railway 46 miles east of The Dalles. Situated in an agricultural district. Principal centre for all mail routes on the Columbia River, above The Dalles.

GRIFFIN B W, hotel, general merchandise, and notary public

BOON'S FERRY.

Clackamas County. See Wilsonville.

CALVIN NUTTING & SON, 227 MAIN STREET, SAN FRANCISCO. Iron Doors, Bank Vaults, Etc.

ALLEN, TUGGLE & CO., Eastern Hard Wood Lumber, 18 & 20 Spear St. San Francisco.

INSURE IN MUTUAL LIFE INSURANCE CO. OF NEW YORK, F. S. WINSTON, Prest. ASSETS, $95,000,000.

BRADBURY.

COLUMBIA COUNTY. A post-office.

McGraw A, general mdse and liquors
SYMONS WILLIAM, postmaster and general merchandise

BROOKS.

MARION COUNTY. A post-office, on the Oregon & California R. R. (East Side), 43 miles south of Portland; population 75.

Beatty J W, carpenter
Beatty M, harness and spring-bed mfr
Green O, general merchandise
HARRIS WILLIAM, paints, oils, medicines, postmaster and manufacturer of plows
Jack D D, blacksmith and wagonmaker
Jones M L, general merchandise
Ramp B F, justice of the peace
Ward & McDowell, blacksmiths and wagonmakers

BROWNSBOROUGH.

JACKSON COUNTY. A post-office, 15 miles northeast of Jacksonville.

Bailey D, flour-mill
Brown H R, postmaster
Brown R H, general merchandise
Emery E, general merchandise
Farlow W P, justice of the peace
Frey Geo W, bootmaker
GAREY L C, wagonmaker
Garey ——, physician
Miller James, bridge builder
Murphy John, blacksmith
Parker Wm H, school teacher and author of "Family Record"
Pool Arthur & Sons, blacksmiths
Purden ——, blacksmith
Simpson Wm, hotel
Tyrrell John, constable

BROWNSVILLE.

LINN COUNTY. A post and express office. Brownsville is a thriving country town, situated on the Calapooia River, about 5 miles from Halsey. It is also on the line of the narrow-gauge railroad, about 12 miles south of Lebanon and 100 miles from Portland.

The original town site was surveyed in the spring of 1853, by James Blakely, and ten years later the town of North Brownsville was laid out and surveyed, and it now contains most of the population and business houses. City charters were granted to both towns by the Legislature of 1876. In 1861 the Brownsville Woolen Mills were erected by a joint stock company. Since that time extensive improvements have been made to these mills. They give employment to a large number of workmen, and annually turn out a hundred thousand dollars worth of the best woolen goods, which command the highest prices in Eastern and foreign markets. Last year over 200,000 pounds of wool were used, for which the highest market price is always paid.

Archibald Miss Josie, millinery and dressmaking
Archibald P H, wagonmaker
Arthurs J D, blacksmith
Barker E R, physician
Blakely Geo C, druggist
Brownsville Woolen Mills Co, Thomas Kay supt
Brusha D, painter
Cooley G C (Cooley & Washburn)
Cooley & Washburn (G C Cooley and J H Washburn), gen mdse
Coshow O P, general merchandise
Crane M B, bootmaker
Crawford R H, physician
Croft F F (Croft & Thompson)
Croft & Thompson (F F Croft and R N Thompson), general merchandise
Curl R H, dentist
Dyson G A, stoves and tinware
French F, groceries
Galbraith J P, attorney-at-law, notary public, and sec B W M Co
GIBLER & MARTIN (C A Gibler and E J Martin), bootmakers
Goddard H W, agt W, F & Co, and O R R
Hausman A C, wagonmaker
Hodes Mrs A, millinery
Howe & Thompson (J M Howe and A K Thompson), harnessmakers
Hume Peter, hardware, paints, oils, wall paper, sewing machines, and postmaster
Irvine J B, city recorder
Jack E W, meat market
Jack F M, livery stable
Jackson Minor, barber
Kay Thos, supt Brownsville Woolen-mills Co
Klaffkey T, saw-mill
Lemasters Wm, sewing machine agt and constable
Martin E J (Gibler & Martin)
McCULLY J M, Brownsville Hotel
McLeod W M, tannery
Miller J W, clergyman (Methodist)
MOORE JAMES H, saloon
Morelock J B R (Waters & Morelock)
Moses R W, school teacher

JOE POHEIM, THE TAILOR. Suits made to order from $20. 203 Montgomery & 724 Market.

The "NEW REMINGTON" and "ROYAL ST. JOHN" SEWING MACHINES, No. 30 Second Street, San Francisco, Cal. C. SHAW, General Agent.

HARDWOOD LUMBER, WHITE BROS., 13 & 15 Main and 14 & 16 Spear St. S. F. Hubs, Spokes, Rims, Poles, Shafts, etc.

ODD FELLOWS' SUPPLIES, Flags, Banners, etc., at NORCROSS & CO., Masonic Temple, No. 6 Post Street, S. F.

Moyer E D, sash and door factory
Moyer J M, pres Brownsville Woolen-mill
Overill H J C, justice of peace
Pillsbury T S, watchmaker and jeweler
Rockwell C E, gunsmith
SHAFF C W, physician
Stanard C E, groceries, stationery, cigars and tobacco
Standish N B, blacksmith
STARR & PLAKELY, druggists
Starr I W, physician
Thompson A K (Howe & Thompson)
Thompson E, furniture
Thompson R N (Croft & Thompson)
Venner J F, druggist and photographer
Voerg Henry, bakery
Washburn J H (Cooley & Washburn)
Waters John (Waters & Morelock)
Waters & Morelock (John Waters and J B R Morelock), flouring-mill
Willig Phillip, merchant tailor
Willson J H, livery stable
Willson Samuel, hotel
Yates W E, teacher

BUENA VISTA.

POLK COUNTY. A post-office, on the Willamette River, 80 miles southwest of Portland. Very extensive pottery works are located here, whose productions find their way to every market of importance on the Pacific Coast. Population 400.

CALBREATH D M, druggist and postmaster
Canter J S, general merchandise
Clark B S, general merchandise
Coates J S, general merchandise
Cutz J C, bootmaker
Gillett C F, blacksmith
Ennis & Whiteman, groceries
Krengle A, blacksmith
Leonard Ralph, physician
Linville H
McCullough Chas, machinist
Richardson A J, warehouse
Rigler Frank, school supt and teacher
Smith A M, pottery and tinware
Smith Joseph, saw-mill
Welch Pat, saloon
Wells R F, butcher
Whiteman S J L, hotel and groceries

BURNT WOODS.

WASHINGTON COUNTY. A post-office.

HEISLER E A, postmaster

BUTTE CREEK.

CLACKAMAS COUNTY. A post-office.

Hallard I T, blacksmith and wagonmaker
MORQUAM A, postmaster and general merchandise
Morquam P, photographer
Scott R H, flour-mill and saw-mill

BUTTER CREEK.

UMATILLA COUNTY. See Vinson.

BUTTEVILLE.

MARION COUNTY. A post-office, 5 miles west of Aurora; population 100.

Allen A F, blacksmith
Duetsch Chas, saloon
Galland S, general merchandise
Hobach H H, cider manufacturer
JENNINGS B, stationer, news-agent and postmaster
Scheurer W R, grocer, grain-dealer and warehouse

CAMP CREEK.

LANE COUNTY. A post-office, 12 miles northeast of Eugene City.

WILCOX MRS R, postmistress

CAMP WATSON.

GRANT COUNTY. A post-office, 135 miles by stage southeast of The Dalles; population 50.

HOWE M,
Lasswell & Warren, saw-mill
Thornburg C N, general merchandise

CANBY.

CLACKAMAS COUNTY. A post-office, on the Oregon and California R. R. (East Side), 23 miles south of Portland. Population 40.

Cole Bros, saw-mill
Daniels & Walker, saloon
Knight Adam, blacksmith
Knight Chas, druggist, hotel and notary public
Knight George, general merchandise
KNIGHT WM, general merchandise, justice of peace, agt O & C R R Co and postmaster
Riggs & Parker, saw and planing-mill

CANNON.

LANE COUNTY. A post-office.

BYERS C E, dry goods and groceries

H. WACHHORST'S Selection of JEWELRY is the Rarest in the State No. 315 J St., Sacramento, Cal.

CONKLIN BROS., CARPET BEATING & RENOVATING WORKS, 333 GOLDEN GATE AVENUE (TYLER ST.) S. F.

PIONEER IRON WORKS, CALVIN NUTTING & SON, Proprietors. Established 1849. 237 Main Street, S. F.

ALLEN, TUGGLE & CO., MEXICAN HARD WOODS, 18 & 20 Spear St. San Francisco

JOE POHEIM, THE TAILOR, 724 Market and 203 Montgomery Streets, S. F.

CONKLIN BROS., CARPET BEATING & RENOVATING WORKS, 333 GOLDEN GATE AVENUE (TYLER ST.) S. F.

INSURE IN THE SUN INSURANCE CO., WHICH ADJUSTS AND PAYS ITS LOSSES PROMPTLY.

CANYON CITY.

GRANT COUNTY. A post and express office. Is a place of no little importance, situated on John Day River, in one of the best mining districts of the State, 180 miles by stage southeast of The Dalles. The placer and quartz leads are rich in gold. Stock-raising is extensively carried on, and the development of the region seems to be of a permanent character. Good schools are an attractive feature, and the condition of the place from a sanitary stand-point is superb. Population 450.

Boley N H, books and stationery and county treasurer
Boley V H, dentist
Bonham C W, blacksmith
Clark W H, general merchandise
Cresap O P, sheriff
Davis L S, mail and express lines
Douthit Miss M L, millinery
Dustin M, attorney-at-law
Eanes J, boot and shoemaker
Fisk W R, county assessor
Gearhart O, county surveyor
GRANT COUNTY NEWS (The), J H Neal publisher
Gray Bros, butchers
Griffith J C, saloon
Groth & Thompson (A H Groth and M V Thompson), hotel
Gundlach Geo & Bro, gen mdse
Hall E, stationery and varieties
Harsley F C, druggist and physician
Hazeltine G I, photographer
Herburger J, butcher
Horsley F C, physician
Horsley T P, county coroner
Howard J W, druggist and physician
Hupprich A, bootmaker
Jarrell H C, county clerk
Kuhl & Macey, blacksmiths
Kuhl Peter, livery stable
Lawrence John, county commissioner
Lockwood Robt, justice of peace
Mack J W, superintendent public schools
Metschan Max, tinner
METSCHAN P & CO, general merchandise
Metschan Phil, county judge
NEAL J H, publisher "Grant County News"
Nicolas & Todhunter, hotel
Olmstead M L, attorney-at-law
Overholt & Muldrich, gen mdse
Parrish C W, attorney-at-law
Rinehart & Housman, saloon
Romig J H, barber
Schmidt John, carpenter and wagon-maker
Sels F C, saloon and brewery
Sels Henry R, general merchandise
Sired Samuel, furniture, paints, &c
Smith A J, watchmaker
Smith Thomas J, carpenter
Southworth W S, lumber
Sutherland J D, carpenter and wagon maker
Sweek C A, attorney and notary public
Van Horn A J, county commissioner
Wood & Church (I H Wood and J W Church), livery stable

CANYONVILLE.

DOUGLAS COUNTY. See North Canyonville.

CARLTON.

YAMHILL COUNTY. A post-office on the Oregon & California R. R. (West Side), 42 miles southwest of Portland.

Coldwell J R, bootmaker and R R agt and justice of peace
Collins J W, blacksmith
Fouts L & Son, warehouse
Marston H L, general merchandise
Rounds M A, agricultural implements and postmaster
Rounds & Thomason, warehouse
SMITH J B, groceries and drugs
Wardle R M, blacksmith

CARTWRIGHTS.

LANE COUNTY. A post-office, situated in the beautiful valley of Siuslaw, 10 miles distant from Cottage Grove and 24 miles from Eugene City.

CROW & MARTIN, blacksmiths
CROW WM N (Crow & Martin)
MARTIN NAT (Crow & Martin)
Russell Wm, postmaster

CENTERVILLE.

UMATILLA COUNTY. A post and express office. Reached *via* O. R. & N. Co's Railway to The Dalles or Blalocks; stage to Centerville. Population 300.

Ballinger J T, barber
Burnett T S, justice of peace and notary public
Clemons B D, blacksmith and agricultural implements
Cleve Chas, general merchandise
COOK & IRVINE, druggists, an agents W, F & Co and U I and stage line
COOK W T, postmaster and nota public

HARDWOOD LUMBER, WHITE BROS., 13 & 15 Main and 14 & 16 Spear St S. F. Counter Tops, Newel Posts, Balusters.

LOUIS BRAVERMAN & CO., Sterling Silverware and French Clocks, 119 Montgomery St.

Coppock Robert, livery stable
Coy D G, general merchandise
Cummins R, physician
Cunningham T, agricultural implements
Dixie J B, wagonmaker
Froom J W, hotel
Green E S, blacksmith
Hamilton ——, flouring-mill
Hervey B E, harness and saddlery
Irvine J H, physician
Johnson & Wallace, butchers
Leach Rev J E, clergyman (Methodist)
Morris J M, general merchandise
Rowland W H, physician
St Clair T C, blacksmith
Sharp S F, physician
Sloan H M, blacksmith
Smith Kasson, hardware and agricultural implements
Swagart B F, saloon
Titsworth & Chessman groceries
Titsworth, G W, grocer
Wagner W, furniture
Wilson J H, saloon

CENTRAL POINT.

JACKSON COUNTY. A post-office, 6 miles northeast of Jacksonville.

Fountain John, constable
MAGRUDER BROS, general merchandise
Walton Geo S, justice of peace

CHADWELL.

CLATSOP COUNTY. A post-office.

TRUE WILLIAM, postmaster

CHAMPOEG.

MARION COUNTY. A post-office, 24 miles northeast of Salem.

Du Gas E, druggist
EBERHARD E, general merchandise
Feischweiler Bros, flour-mills
Forsyth J B & Son, saw-mill
Hoefer Gus, blacksmith
Hoefer John, capitalist and justice of the peace
Jette A, general merchandise
Jette A Jr, saloon

CHESHER.

LANE COUNTY. A post-office, 20 miles northwest of Eugene City.

GREEN A N, postmaster

CIVIL BEND.

DOUGLAS COUNTY. A post-office.

CLARK MRS E J, postmistress

CLACKAMAS.

CLACKAMAS COUNTY. A post-office, on the Oregon and California R. I (East Side), 10 miles southeast of Portland.

MATHER ARTHUR, general merchandise and postmaster

CLARKSVILLE.

BAKER COUNTY. A post-office, 28 miles by stage southeast of Baker City.

Asbury H, meat market
DOOLEY J J, general merchandise and postmaster
Elliott Mrs D, hotel
Leatherwood W J, saloon
Turchin L A, blacksmith

CLATSKANIE.

COLUMBIA COUNTY. A post-office, 26 miles northwest of St. Helen. Population 100.

Barr Bros, saw-mill
Blackford Wm, carpet weaver
Blood B W, wood turner
Bryant & Co, saw-mill
Conyers Rev E W, minister
Lee Rev C C, clergyman
Ramsey A, notary public and justice of the peace
TICHENOR WILSON K, general merchandise
Tichenor Wm H, general merchandise

CLEEK.

WASCO COUNTY. A post-office.

BELKNAP H A, postmaster

CLEVELAND.

DOUGLAS COUNTY. A post-office, 12½ miles northwest of Roseburg and 15 miles southwest of Oakland.

GOOD F M, general merchandise, postmaster and flouring-mill

CLIFTON.

CLATSOP COUNTY. A post and telegraph office, on Columbia River, 19 miles east of Astoria.

OREGON PACKING CO (J W & V Cook), packers of salmon, etc
WATSON & BRANNAN, fish cannery

COBURG.

LANE COUNTY. Post-office Willamette Forks.

H. WACHHORST Invites Attention to his GENUINE STERLING SILVERWARE. 315 J St., Sacramento, Cal.

The "NEW RIDGETOP" and "ROYAL ST. JOHN" SEWING MACHINES, No. 30 Second Street, San Francisco, Cal. C. SHAW, General Agent.

CALVIN NUTTING & SON, Manufacturers all kinds IRON WORK, 337 Main Street, San Francisco.

ALLEN, TUGGLE & CO., HARDWOOD LUMBER, 18 and 20 Spear St., San Francisco.

JOE POHEIM, THE TAILOR, makes the BEST FITTING Clothes in the State.

MUTUAL LIFE INSURANCE CO., OF NEW YORK. ECONOMICAL MANAGEMENT. CAREFUL SELECTION OF RISKS.

Owens W M, saw-mill agt
Plasters Ben, saloon
Skinner M H, druggist
Smith G G, millwright
Smith Hiram, saw-mill
Steel James & Co, warehouse
SUTTER FRANK, general merchandise
Vallee C M, railroad agt

COLLINS.

BENTON COUNTY. A post-office.

Curtis W M, blacksmith
HOLGATE JACOB, hotel and ferry
Lutjens H A, general merchandise
Ruble D, justice of the peace
Southworth Lewis, blacksmith
Springer John, engineer
Starr Geo M, butcher

COLUMBIA CITY.

COLUMBIA COUNTY. A post-office, on Columbia River, 28 miles northeast of Portland.

BEUSCH JACOB, general merchandise
Brown F, farmer
Caples C G, physician
Caples H, postmaster
Consil & Smith, mill owners
Harris John, carpenter
Spencer S L, carpenter
Wharton Bros, wood

CONNER CREEK.

BAKER COUNTY. A post-office, 34 miles from Baker City.

CONNER CREEK MINING AND MANUFACTURING CO, James P Faull superintendent
FAULL JAMES P, superintendent Conner Creek Mining and Manufacturing Co and postmaster

COOS CITY.

COOS COUNTY. A post-office, 15 miles southeast of Empire City; population 100.

ARRINGTON JAMES M, postmaster
Harding John, hotel and bootmaker
Haynes J C, hotel and cheese factory
Jarvis & Laird, livery stable
Jones B B, mining superintendent
King J H, blacksmith
McLaughlin D J, general mdse
Roberts D, hotel
Watson & Co, liquors
Watson D L, attorney-at-law

COQUILLE.

COOS COUNTY. A post-office on Coquille River, 12 miles southwest of Fairview.

ANDREWS C, general merchandise and postmaster
Angell W C, physician
Buck R E, livery stable
Bunch, Bennett & Co, saw and flouring-mill and groceries
Carrothers W H, general mdse
Collier J D, hotel
Hill D, blacksmith
Leneve S L, druggist
Moulton J T, groceries
Myers W G, blacksmith
Skerles J D, saloon
Snyder J, hotel

CORNELIUS.

WASHINGTON COUNTY. A post and telegraph office, on the Oregon and California R. R. (West Side), 24 miles southwest of Portland. It was named after T. R. Cornelius, Esq., a prominent citizen. Population 150. The country surrounding it is strictly of an agricultural nature.

Bradley I F, W U Tel operator and agt O & C R R
CORNELIUS T R, general merchandise and real estate agent
Cosper Rev W J, clergyman (Methodist)
DE LETTS J, general blacksmith, justice of peace and notary public
Emrick W T, saloon
FAIRCHILD L S, butcher
Hermann Rev J E, clergyman (Catholic)
McNUTT R W, general merchandise and postmaster
ROLFE LINCOLN E, wagonmaker
Turpin D L, boarding-house

CORVALLIS.

BENTON COUNTY. A post, express and telegraph office, on the Oregon & California R. R. (West Side).

Is a county seat, nicely situated on the west bank of the Willamette River, and is spoken of as one of the pleasantest towns in the "Webfoot State."

Its population is about 2,000. It is the seat of a college established by the M E Church, an academy for young ladies, and other schools. The State Agricultural College is also situated here and is in a prosperous condition. It contains several nice churches, all well attended. It is distant from Portland 85 miles by river, which is navigable for light draft steamers to this point. Ya-

HARDWOOD LUMBER, WHITE BROS., 13 & 15 Main and 14 & 16 Spear St., S. F. Black Walnut, Spanish Cedar, Veneers.

The "NEW ELECTRIC" and "ROYAL ST. JOHN" SEWING MACHINES, No. 30 Second Street, San Francisco, Cal. C. SHAW, General Agent.

KNIGHTS TEMPLAR UNIFORMS, NORCROSS & CO., Masonic Temple, No. 6 Post Street, San Francisco.

quina and Alsen Bays are located about 50 miles distant, and are favorite places of resort during the summer season, and the former is noted for its oysters.

Albrecht W, saloon
Alexander G E, physician
Allen & Woodward (E Allen and E Woodward), drugs and stationery
Avery N B, dentist and chief fire department
Barber N R, postmaster
Basen Nick, meat markets
Bayley J R, physician
BELKNAP BROS & KENEDY (S E and E M Belknap and G W Kenedy), foundry and machine shops
Bell J R N, clergyman (Methodist)
"BENTON LEADER," Hyde & Mansfield proprietors
Black Rev —, clergyman
Blair T J, warehouse
Blumberg J, groceries
BRYSON J R, attorney-at-law and county judge
Buford T J, news depot and county treasurer
Burnett John, attorney-at-law
Carlile D, notions and justice of peace
Cauthorn A & Son (A and T E Cauthorn), general merchandise
Cauthorn J, warehouse
Chenoweth F A (Chenoweth & Johnson), notary public
CHENOWETH & JOHNSON (F A Chenoweth and F M Johnson), attorneys-at-law
Clark N, clergyman (Methodist)
Corvallis Brewery, J Riley propr
"CORVALLIS GAZETTE," M S Woodcock publisher
CORVALLIS SAMPLE ROOMS, J W Stowell proprietor
Crawford W C, watchmaker
DeClark & Samuels (F DeClark and A Samuels), wheat storers
Dunning H P, clergyman
Eglin Thos, livery and sale stable
Elliot ——, clergyman
EMBREE T V B, physician
Exchange Hotel, L P Pond propr
Friendly Max, general merchandise, and propr Corvallis Saw-mills
Graham T, druggist
Graham W, physician
Greffoz P P, watchmaker and jeweler
HAMILTON JOB & CO (W B Hamilton), bankers
Hanson J W, tailor
Harris H E, general merchandise
Hemphill House, Mrs M A Hemphill propr
Hemphill Mrs M A, propr Hemphill House
Hemphill S A, harness and saddles
Henderson S L, barber
HESLOP E, photographer
Heslop M, physician
Hillard W F, blacksmith
Hoag W M, vice-pres O & P R R Co
HODES A & CO (A Hodes and J Pironi), bakers
Hodes G, gunsmith and cutler
HOLGATE E, attorney-at-law and real estate agent
Horning L L, wagonmaker
Hudson & McTimmonds (R J Hudson and Joseph McTimmonds), saloon
Huffman Mrs W T, dressmaking
HYDE & MANSFIELD (V R Hyde and W H Mansfield), proprietors "Benton Leader"
Irvin D B, bootmaker
Irving B F, W U Tel operator and agt O & C R R
Jacobs & Neugass (M Jacobs and S and M S Neugass), general merchandise
Jeffreys S T, attorney-at-law, notary public, and city recorder
Johnson F M (Chenoweth & Johnson), notary public
Johnson F A, physician
KELSAY & KESEE (John Kelsay and H Kesee), attorneys-at-law
Kelly Mrs J, millinery and notions
Kenedy G W (Belknap Bros & Kenedy)
King Sol, propr Corvallis Livery and Sale Stable, and sheriff
Kline L G & Co (L G and S L Kline), general mdse, and agts W, F & Co
Knight M, blacksmith
KNIGHT J A, furniture and undertaker
Krecker ——, clergyman
Langworthy A J, general merchandise
Lee & Farra (J B Lee and G R Farra), physicians
Lomer J R, architect
Look S H, boots and shoes
Mathisen S, wagonmaker
McFadden W S, attorney-at-law and notary public
MILLER & SCRAFFORD (I A Miller and J B Scrafford), marble works
Minsinger & Speidel (J Minsinger and F J Speidel), general blacksmiths
Moore & Spencer (J S Moore and J Spencer), baths and barbers
Morris W, tailor
Nash C H, fancy goods
Nash Wallis, 2d vice-pres O P R R Co
Noftger M L, attorney-at-law and notary public
Occidental Hotel, Mrs N C Polley propr
O P R R CO, W M Hoag vice-president and general manager
Palladay T H, bootmaker
Pitman W M, sash and door factory

H. WACHHORST'S Specialty in Fine Watches and Diamonds, Lockets, Etc. 315 J St., Sacramento, Cal.

CONKLIN BROS., PACIFIC STEAM CARPET BEATING, ALSO WHITENING. 333 TYLER ST., S. F.

CALVIN NUTTING & SON, Manufacturers all kinds IRON WORK, 247 Main Street, San Francisco.

ALLEN, TUGGLE & CO., Eastern Hard Wood Lumber, 18 & 20 Spear St. San Francisco.

For THE BEST FITTING SUIT OF CLOTHES go to JOE POHEIM, the Tailor.

CONKLIN BROS., PACIFIC STEAM CARPET BEATING, ALSO WHITENING. 333 TYLER ST., S. F.

INSURE IN THE SUN INSURANCE CO., WHICH ADJUSTS AND PAYS ITS LOSSES PROMPTLY.

Polley Mrs N C, propr Occidental Hotel
Polley & Powers (J C Polley and A G Powers), saloon
Pond L P, propr Exchange Hotel
Powers Cyrus, saloon
Pygall A R, city marshal
Ray John & Son (John and A J Ray), groceries and crockery
Rayburn J W, attorney-at-law
Riley John, propr Corvallis Brewery
Rosenthal E, gents' furnishing goods
St Clair W, harness and saddles
Senders J, general merchandise
Smith W P, physician
Stock M, general merchandise
STOWELL J W, proprietor Corvallis Sample Rooms
Taylor B T & Son (B T and J C Taylor), butchers
Taylor E H, dentist
Vaughan E C & Co (E C Vaughan), groceries and crockery
Vincent H W, propr Vincent House
Weber J, stoves and tinware
WEBER P, furniture dealer
White B G, saloon
Whitney C H & Co (C H Whitney and L Bettman), furnishing and dry goods
Will Bros (J W and A H Will), gunsmiths and sewing machines
Wilson B W, county clerk
Wilson J O, deputy county clerk
WOODCOCK & BALDWIN (M S Woodcock and W Baldwin), hardware, stoves and tinware
WOODCOCK M S, attorney-at-law, notary public and publisher "Corvallis Gazette"
Zierolf P M & Co (P M Zierolf and N L Raber), groceries

The Corvallis Gazette

Edited and Printed entire, at home, without the use of "Patent Reading Matter."

PUBLISHED WEEKLY..... ....AT CORVALLIS, OREGON,

ON THE LINE OF THE

O. P. R. R. and at the Southern Terminus of the O. & C. R. R.

A Large Circulation to Bona Fide Subscribers.

M. S. WOODCOCK, Publisher.

COTTAGE GROVE.

LANE COUNTY. A post, express and telegraph office, on the Oregon & California R. R. (East Side), 54 miles northeast of Roseburg. Population 200.

Adams Mrs S M, milliner
Bean J W, physician
Casey & Elder, blacksmiths and wagonmakers
Chance H H, groceries and liquors
Chrisman Scott, saddlery and harness
CROW WILLIAM N, blacksmith
Gavonitt S P, flour-mill
Hubbard H A, bootmaker
Johnson A F, groceries
Knox O F, butcher
Lurch Bros, general merchandise
Stevenson Cal, jeweler
Stoffer & Markley, blacksmiths and wagonmakers
Thompson H, saloon
Thornton J V, hotel
Vaughn J W, flour-mill
Wallace J C, livery stable
Wharton L B, butcher
WHIPPLE E W, postmaster
WHIPPLE E W & BROS, general merchandise, agents Oregon & California R R and Wells, Fargo & Co
Wynn & Wright, physicians

COVE.

UNION COUNTY. A post-office.

Borroughs Sam, planing-mill
Gass Jack, tannery
Geer H J, nurseryman
HAYDEN E E, stock-raiser
Payne James, cheese factory
Payne & Jaycox, general merchandise
Russell T J, blacksmith

CRAWFORDSVILLE.

LINN COUNTY. A post-office, located in the valley of the Calapooia, six miles above Brownsville. The situation is a very pretty one, but the population of the village is very small. There is one church, owned by the people, and free to all denominations. There are two substantial school houses in the district. The valley is

HARDWOOD LUMBER, WHITE BROS., 13 & 15 Main and 14 & 16 Spear Sts., S. F. Counter Tops, Newel Posts, Balusters.

LOUIS BRAVERMAN & CO., Manufacturers of Fine Jewelry & Diamond Work, 119 Montgomery Street, S. F.

about two miles wide, and the land is very rich and productive.

Crawford & Fuller, planing-mills
Derrick H, blacksmith
GLASS & BISHOP, general merchandise

CRESWELL.

LANE COUNTY. A post and express office on the Oregon & California R.R. (East Side), 63 miles northeast of Roseburg.

Belshaw & Martin, druggists
Belshaw T, justice of the peace
Gilfrey John T, general merchandise
HOWEN A W, general merchandise and postmaster
Hughes A, blacksmith
Hughes John, blacksmith
Hunt Wm, bootmaker
Robinett M, bootmaker
Scarbrough L D, physician
Thornton J, hotel
Thornton M J, groceries
Turrell & Son, flour-mills

CROMWELL.

UNION COUNTY. A post-office.

CROMWELL JULIUS T, postmaster

CROSS HOLLOWS.

WASCO COUNTY. A post-office,

Friend I N, blacksmith
SCHERNECKER A, general merchandise

CROSS KEYS.

WASCO COUNTY. A post-office.

BUTLER E G, postmaster

CROW.

LANE COUNTY. A post-office, 20 miles northwest of Eugene City.

HEMENWAY A, postmaster

CROWLEY'S.

POLK COUNTY. A post-office, on the Oregon & California R. R. (West Side), 66 miles southwest of Portland.

Sears I K, warehouse
STEVENS E S, general merchandise

DALLAS.

POLK COUNTY. A post and express office, on the O. R. & N. Co's Railway, Narrow Gauge Division (West Side), and is reached by daily stages from Salem 15 miles distant. The soil surrounding the place is a rich loam, and remarkably productive. It is also reached by steamboats plying on the Willamette and stage from Independence 9 miles away.

Alderson Rev C, clergyman (Methodist)
Armstrong G, saloon
Ashbaugh John, restaurant
Bettman & Rosenblatt (L Bettman and S Rosenblatt), gen merchandise
Brown F A, wagonmaker
Brown W C, general merchandise
Burns & Morrison (D N Burns and J C Morrison), livery and sale stable
Butler H J, general merchandise
Campbell J M, furniture
Capps Wm, physician
Casper H B, tinner
Cole J W, coroner
Collins F M, butcher
Collins J L, attorney-at-law and notary public
COSPER H B, stoves and tinware
Craven Joseph, county commissioner
Crider J W, groceries
Daly & Butler (J J Daly and N L Butler), attorneys-at-law
Daly J J (Daly & Butler), notary public
Elkins W S, real estate agent
Ellis W, groceries
GOOD GEO E, publisher "Polk County Itemizer" (Dallas and Independence)
Grant W, city marshal
Hagood H, restaurant
Hawley J H, representative
HOLMAN H, sheriff
Holman N, livery stable
Hughes & Guy (C Hughes and T H Guy), boot and shoemakers
Hyde J L, druggist
James J, watchmaker
Johns C A, attorney-at-law, notary public and city recorder
Johnson G W, harness and saddles
Kientoff Wm, jewelry
Kimball I R, dentist
Lee J D, general merchandise
Lyons H W, saloon
Mason I T, dentist
Miller E T, county treasurer
Miller Jap R, druggist
Mulkey W J, county assessor
Myer Mrs Mary C, millinery
Norton E, cooper
Parson & Schovee (E E Parson and F H Schovee), proprs Parson's Hotel
Patterson F A, representative
"POLK COUNTY ITEMIZER," Geo E Good publisher

CALVIN NUTTING & SON, 327 MAIN STREET, SAN FRANCISCO, Iron Doors, Bank Vaults, Etc.

H. WACHHORST'S Selection of JEWELRY is the Rarest in the State. No. 315 J St., Sacramento, Cal.

The "ROYAL ST. JOHN" SEWING MACHINE, No. 20 Second Street, San Francisco, Cal. C. SHAW, General Agent.

JOE POHEIM, THE TAILOR, makes the BEST FITTING Clothes in the State.

ALLEN, TUGGLE & CO., Ship Plank, all kinds, 18 and 20 Spear St., San Francisco.

MUTUAL LIFE INSURANCE CO., OF NEW YORK. ECONOMICAL MANAGEMENT. CAREFUL SELECTION OF RISKS.

Riggs Scott, county commissioner
Rigler Frank, county school supt
Rowell C G, blacksmith
Rowell E A, dressmaker
Rubell W H, dentist
SHELLEY ROSWELL, county clerk
Shultz John, constable
Sites J R, physician
Smith F, barber
Smith I, county judge
SMITH J D, postmaster
Smith J E, general blacksmith
Smith J N, physician
STILES F A, harness and saddles
Stint A, real estate agent
Swain Mrs M E, dressmaker
Tillotson Geo, justice of peace
Townsend J H, attorney-at-law
Truitt W, attorney-at-law
Wright W P, county surveyor

DALLES CITY.

See The Dalles.

DAMACUS.

CLACKAMAS COUNTY. A post-office, 10 miles northeast of Oregon City.

Buchman A, farmer
Farrar D, farmer
Forbes Ed, farmer
Ford O C, farmer
Halstead Benj, farmer
Sharick Wm, farmer
Sharp R J, farmer
WELCH MARGARET A, postmistress
Winston James, farmer

DAY'S CREEK.

DOUGLAS COUNTY. A post-office, located 7 miles from Canyonville.

HANKS JOHN T, postmaster

DAYTON.

YAMHILL COUNTY. A post and express office; is a town of 400 population, situated on the Yamhill River, 30 miles from Portland. The means of access are those which are offered by a private stage line, connecting with trains on the West Side R. R. It is quite a shipping point.

Abdill G B, stoves and tinware
Ball —, physician
Becker Charles, blacksmith
Crane A A, mgr Dayton Flouring Mills
Dayton Flouring Mill Co, A A Crane manager
DETMERING G E, general merchandise and agt Wells, Fargo & Co
Fletcher Luther, butcher
FREE PRESS, A L Saylor publisher
Giltner Frank, saloon
Hanson S D, barber
HARRIS R L, operator W U Tel Co
Hill F A, druggist and groceries
Hill Mrs F A, millinery
Jones & Nichols, general mdse
Jones J (Nichols & Jones)
Loban Thomas, harnessmaker
Logan & Co, livery stable
Logan & Nash, express line
Logan Wm, livery stable
Mills W A B, physician
Morse & Harris (B F Morse and B E Harris), blacksmiths and wagonmakers
Mutchler Alex, wagonmaker
Nichols I (Nichols & Jones)
Nichols & Jones (I Nichols and J Jones), general merchandise
Powell W S, saw-mill
Riley J B, propr Dayton Hotel
SAYLOR A L, druggist, books, insurance agent, postmaster and publisher "Free Press"
Watson J T, general merchandise
WINTER DANIEL, boot and shoemaker
Wolfe J T, clergyman (Methodist)

DELL.

BAKER COUNTY. A post-office situated on Willow Creek. The people are employed in farming and cattle and stock raising.

GRAY G J, postmaster

DENMARK.

CURRY COUNTY. A post-office.

Fitzhugh Geo, surveyor and civil engineer
Long Chris, dairyman
LORENTZEN N C, general merchandise, postmaster and justice of peace
Nelson P, blacksmith
Thrift A H, dairyman
Upton J H, attorney-at-law and notary public

DEXTER.

LANE COUNTY. A post-office, 17 miles southeast of Eugene City. Population 100.

HANDSAKER SAMUEL, dry goods, clothing, boots and shoes, medicines, tinware, etc, and postmaster
Painter John & Co, grist-mill

JOE POHEIM, THE TAILOR, makes the BEST FITTING Clothes in the State.

The "ROYAL ST. JOHN" SEWING MACHINE, No. 30 Second Street, San Francisco, Cal. C. SHAW, General Agent.

HARDWOOD LUMBER. WHITE BROS., 13 & 15 Main and 14 & 16 Spear Street, S. F. Oregon Ash, Maple and Alder

MASONIC OUTFITS, Society Goods, etc., at NORCROSS & CO., Masonic Temple, No. 6 Post Street, S. F.

H. WACHHORST Has a Magnificent Assortment of CHAINS, CHATELAINES, etc. 315 J Street, Sacramento, Cal.

DILLEY.

WASHINGTON COUNTY. A post-office, 28 miles southwest of Portland.

Aplin J P, flour-mill and grain dealer
Ayers L, dairy
Boyd James, newspaper agent
Boyd M, coal
Hale Bryant, wood
Hallett J L, railroad supt
JOHNS GEORGE S, nursery, fruit dealer and game chickens
McLeod A L, insurance agent
McLeod Wm, gen mdse and freight agt
McLeod Wm Jr, sampler
Parsons E L & Co, attorneys-at-law and contractors
Reed Thomas, pension agent
Scoggin W G, land broker
Scoggin Wm, machine agent
Strasser L, saloon
Todd T P, grain dealer

DIXIE.

POLK COUNTY. Post-office Rickreal.

Beck O C, blacksmith
FOX & GODELL, general merchandise
Krotz, Washorn & Co, flour-mills

DORA.

COOS COUNTY. A post-office, 28 miles southeast of Empire City.

Howe C, nursery
SCOFIELD F E, postmaster

DRAIN.

DOUGLAS COUNTY. A post, express and telegraph office, on the Oregon and California R. R. (East Side), 36 miles northeast of Roseburg.

Anlauf Bros, gen mdse and saloon
Beckley S, livery stable
Carper A A, wagonmaker and cabinet-maker
DRAIN & CO, general merchandise
DRAIN & JOHNSON, flour-mill
Estes E A, varieties
Hasard Charles, hotel
Hickathier A, bootmaker and photographer
Hurlburt Rev W, Methodist clergyman
Krewson & Co, general merchandise
Kuykendall W, druggist and physician
Mattoon John, barber
Ostertag John, blacksmith
Palmer Bros, saw-mill
Parrott Miss, dressmaker
Payton J E, physician
Rogers H, carpenter and contractor
Sherrill A, hotel
Stryker D S, hotel
Underhill J H, meat market
Wangeman J C, harnessmaker

DUFUR.

WASCO COUNTY. A post-office.

Allen & Herbert, flouring-mill
Bolma Ed, blacksmith
Dufur A J Jr, justice of peace
Nedrow Geo, carpenter and builder
Simmons S C, hotel
WILLIAMS C A, general merchandise, notary public and postmaster

DUNDEE.

YAMHILL COUNTY. A post-office.

Edwards Jasper, blacksmith
LEWIS W H, hotel, land agent of O R & N Co, telegraph operator, and postmaster

EAGLE CREEK.

CLACKAMAS COUNTY. A post-office, 16 miles northeast of Oregon City. Population 75.

Burhardt & Sinn, general merchandise
Devine & Gard, painters
ELSANDER H, banker
Epperson Geo, saw-mill
Huffman P, saw-mill
Kirchherr G, blacksmith
Neurath Wm, carpenter and builder
Poe James M, shingle-weaver
Rann J F, bootmaker
Wilbern H, gen mdse and postmaster

EAGLE POINT.

JACKSON COUNTY. A post-office, 14 miles northeast of Jacksonville.

Ashpole John, constable
Barker R L, physician
Brown R H, general merchandise
Daley A J, grist-mill
Emery & Co, general merchandise
INLOW F E, postmaster
Purdin M, blacksmith and justice of peace
Simon P, hotel

EAST PORTLAND.

MULTNOMAH COUNTY. A post and express office.

Directly east of Portland, on the op-

COMBLIN BROS., CARPET BEATING & RENOVATING WORKS, 333 GOLDEN GATE AVENUE (TYLER ST.) S. F.

HARDWOOD LUMBER, WHITE BROS., 13 & 15 Main and 14 & 16 Spear St, S. F. Oak, Ash, Hickory, Maple, Cherry, etc.

ALLEN, TUGGLE & CO., MEXICAN HARD WOODS, 18 & 20 Spear St. San Francisco.

CONKLIN BROS., CARPET BEATING & RENOVATING WORKS, 333 GOLDEN GATE AVENUE (TYLER ST.) S. F.

JOE POHEIM, THE TAILOR, 724 Market and 203 Montgomery Streets, S. F.

posite bank of the beautiful Willamette River, is located the thriving town of East Portland, whose inhabitants claim the honor of being second in point of population in the State. Notwithstanding the sloughs and bottoms which overflow in winter along her water front, health is excellent, and the resident physicians have ample time for rest between calls, save one or two favorites. Within the past year, improvements have been many and substantial, hundreds of new houses having been erected; rented before work was fairly begun, and occupied ere the plaster on the walls was dry. The future seems even brighter still, as the railway routes will for the time being at least find a terminus within her boundary. Real estate is in demand and changing hands at steadily advancing figures. Many business men and laborers from Portland reside on the east side on account of the cheapness of rents, which makes it to Portland what Oakland is to San Francisco. East Portland now boasts a handsome city hall, a number of substantial brick business houses, and many elegant residences, some of them approaching the palatial grandeur of the conspicious ones of the metropolis. Her schools are conducted upon a system similar to those of Portland, and in consequence are excellent. None but competent teachers are employed, and discipline enforced alike in every department. The people of Multnomah County take great pride in their schools, which is a mark designating the high intelligence and refinement of the masses. She has a well organized fire department.

Allison Wm, hotel
Ausmus B F (Jones & Ausmus)
Austin Cornelius (Morgan, Austin & Luelling)
Beard E C (H D McGuire & Co), newspaper agency and job printers
Beckwith & Frost (L O Beckwith and G B Frost), groceries
Beckwith L O (Beckwith & Frost)
Beebe Bros (A P and C E Beebe), hotel
Bigsby Theo, cigars, tobacco, fruit, candies, &c
Barman L & D, general merchandise
Bode Frank, bakery and groceries
Brigham E C, watchmaker
Brohaska G, hotel
BULLOCK S, justice of the eace and insurance agent
Burdin E W, undertaker and carpenter and builder
Byrnes J B (Byrnes & Tompkins)
Byrnes & Tompkins (J B Byrnes and R Tompkins), groceries and fish market
Cameron W P & Co (W P and A Cameron), dry goods, clothing and millinery
Charlton Mrs C, physician
Coffin Henry L, dentist
Coley H C, physician
Cougill Mrs M, books and stationery and postmistress
Creitz Wm F (Prettyman & Creitz
Dalton Wm, hardware, sash and doors, paints, oils, &c
De Boest John, saloon
Doane Rev N, clergyman (Methodist)
"**EAST PORTLAND VINDICATOR**" (weekly), E L Thorp publisher
East Portland Water Co, H D McGuire superintendent
Eddy D M, physician
Eggleston J M, door, sash and blind factory
Fay John, saloon
Freeman Thos B, carriagemaker
Frost G B (Beckwith & Frost)
Frush J H & Co, real estate agents
Garrison C G, general merchandise
Gillespie R L, barber
Gloss Frank, bootmaker
Gordon W S, stoves and hardware
Grady James, saloon
Graham C H, painter
HAHN WM, barber
Hall J H (Hall & Stott)
HALL & STOTT (J H Hall and J M Stott), hardware and agricultural implements
HANSEN HANS, nurseryman and seedsman—office and depot, 82 Front, Portland
Harrington S R, attorney-at-law
Hays W S, billiards, cigars and tobacco
Heintz E, barber and justice of the peace
HENDEE D H, photographer
Hill H C, harnessmaker
Hill W C, door, sash and blind factory
Hogue H A, lumber and saw-mill
Holmes R H & Son (R H and O G Holmes), groceries
Irvin I A (Logan & Irvin)
Johnson R T, groceries
Jones & Ausmus (Henry Jones and B F Ausmus) wood, flour and feed
Jones Henry (Jones & Ausmus)
Kadderley J J, stoves and tinware
Keenan S M, hotel
Kiessling H H, boots and shoes
Kindorf Arthur (Gus Strube & Co)
Kindorf Fred (Gus Strube & Co)
Kirk A L (Matlock, Kirk & Co)
KITTERMAN H & SON, (H and A Kitterman), groceries, cor 5th and U
Kroetz John (John Kroetz & Co)

SUN INSURANCE CO., IS THE FAVORITE FIRE AND MARINE COMPANY ON THE COAST.

HARDWOOD LUMBER, WHITE BROS., 13 & 15 Main and 14 & 16 Spear St., S. F. Hubs, Spokes, Rims, Poles, Shafts, etc.

LOUIS BRAVERMAN & CO., JEWELERS, offer Goods lower than any house in the City, 119 Montgomery St.

KROETZ JOHN & CO (John Kroetz and Lambert Krats), proprietors Humboldt Brewery
Logan A H (Matlock, Kirk & Co)
Logan F L, livery stable
Logan & Irvin (J A Logan and I A Irvin), druggists
Logan J A (Logan & Irvin)
Logus Chas, pork packer
Lope Adam, saloon
Lowengardt S, general merchandise
Lucas J T, cigars and tobacco
Luelling Alfred (Morgan, Austin & Luelling), notary public
LYONS JAMES, livery and feed stable, cor 5th and L
MATLOCK, KIRK & CO (T J Matlock, A L Kirk and A H Logan), real estate and money brokers
Matlock T J (Matlock, Kirk & Co)
McCalla W A (Wheeler & McCalla)
McGuire H D & Co (H D McGuire and E C Beard), real estate and insurance agts
Meyers Henry, saloon
MORGAN, AUSTIN & LUELLING (H B Morgan, Cornelius Austin and Alfred Luelling), real estate agents and collectors
Morgan H B (Morgan, Austin & Luelling)
Neppach J C (Underhill & Neppach)
Newell J A, general merchandise
Nottage G E, physician and pres East Portland Water Co
OREGON PUMP WORKS, S O Wood proprietor

OREGON PUMP WORKS

East Portland.

MANUFACTURERS OF THE

Dirigo and Challenge Pumps

AND DEALERS IN ALL KINDS OF

Pumps, Pipe, Etc.

We make all of our own pumps, and can supply the trade at eastern prices.

Orr J W, wagonmaker
Parelius M W, picture frames and music
Parker J F and J B, blacksmiths and wagonmakers
Payne Frank, East Portland Foundry
Perry Geo, agt W, F & Co
Powell & New (James Powell and Wm New), livery stable
PRETTYMAN & CREITZ (Wm D Prettyman and Wm F Creitz), real estate and loan agents
Prettyman Wm D (Prettyman & Creitz)
Raffety C H (Dav Raffety & Bro), physician
Raffety Dav (Dav Raffety & Bro), physician
Raffety Dav & Bro (Dav, C H and R M Raffety), druggists
Riley M, boots and shoes
Robertson Thos, druggists
Rogers J H, painter
Ross G J, groceries
Royal W W, physician
Sails Rev T L, Methodist clergyman
Schloth & Bro (F and C Schloth), meat market
Schmeer Simon, fruits, candies, etc
Schrder Wm, saloon

H. WACHHORST Invites Attention to his GENUINE STERLING SILVERWARE. 315 J St., Sacramento, Cal.

The "ROYAL ST. JOHN" SEWING MACHINE, No. 20 Second Street, San Francisco, Cal. C. SHAW, General Agent.

PRISON CELLS, Fences and Bridge Work. 237 Main Street, S. F. CALVIN NUTTING & SON.

ALLEN, TUGGLE & CO., CHERRY LUMBER, 18 & 20 Spear St. San Francisco.

MUTUAL LIFE INSURANCE CO., OF NEW YORK. ECONOMICAL MANAGEMENT. CAREFUL SELECTION OF RISKS.

Silker J M, justice of the peace
Smith Albert B, feed stable
Smith C B, physician
Smith Mrs Ellen J, physician
Smith Mrs Sarepta, physician
Smith S, physician
Smith T C, plumber and gasfitter
Stott J M (Hall & Stott)
Strube Gus & Co (Gustave Strube, Fred and Arthur Kindorf), wholesale and retail butchers
Strube Gustave (Gus Strube & Co)
Sylvester B, blacksmith
THORP E L, publisher "East Portland Vindicator"
Tompkins R (Byrnes & Tompkins)
Underhill & Neppach (Wm Underhill and J C Neppach), flour and feed
Underhill Wm (Underhill & Neppach)
Walder Ulrich, bakery
Warren Henry, stationery and varieties
Welch Bros (L G and Thomas Welch), druggists
WENT JOHN, saloon
West T B, general merchandise
Wheeler C H (Wheeler & McCalla)
Wheeler & McCalla (C H Wheeler and W A McCalla), groceries
Wolff John H, bootmaker
WOOD S O, proprietor Oregon Pump Works

Do you KNOW?
Some people have been heard to SAY
What is the "VINDICATOR?"
WE WILL EXPLAIN;
That is what we have taken this space for.
It is a newspaper, the official paper of the City of East Portland, Oregon, where it is published. It is the visitor to three thousand (3,000) homes weekly, sixteen hundred of which are farmers who not only subscribe but recommend it to their neighbors. Send postal card for copy. It is one of the liveliest, spiciest and wideawake newspapers in Oregon. Just the paper for advertisers to reach the farming class.
Subscription price, $2.50 per year; six months, $1.50, or 25 cents per month.
Send for sample copy, and address
McGUIRE & THORP, Publishers,
Box 27. East Portland, Oregon.

ECHO.

UMATILLA COUNTY. A post-office, 15 miles from Umatilla.

Armstrong T, carpenter
Hiestland & Leveridge, gen mdse
Hitemiller J, blacksmith
Kays L D, druggist
KOONTZ J H, general merchandise and hotel
Lee George, carpenter
Mason Geo, wagonmaker
Sullivan J, saloon
Voss Wm, saloon

EGAN.

GRANT COUNTY.

McGowen Geo, postmaster

ELK FLAT.

UNION COUNTY. A post-office.

Ames —, farmer
Bartlett —, carpenter
Beam Jos, farmer
Benshettle J, farmer
Bolly A, freighter and farmer
Bolly J, farmer
Bolby Wm, farmer
Braton J, postmaster and farmer
Broger J, farmer
Broger Peter, farmer
Brown —, clergyman and farmer
Brown J, farmer
Carlton P, farmer and wagonmaker
Crisman J, farmer
Daron N, farmer
Elliot John, farmer
Faller E G, farmer and stock raiser
Fine A, farmer
Fine J, farmer
Gordon A M, farmer
Gordon W, farmer
Graham D, farmer
Graham J, landlord
Hamilton —, farmer and stock raiser
Henderson N, carpenter and wagonmaker
Hindman J, farmer
Hindman Wm, farmer
Houg H, farmer
Huberd J, farmer
Hufman J, farmer
Huntly —, farmer
Kendrix —, farmer
Knight Andrew, farmer
Knight B, farmer
Paterson —, farmer
Peal F, farmer
Resner —, farmer
Roberts S, farmer
Roberts T, bootmaker
Sherwood J F, tubmaker and farmer
Sherwood G C, farmer
Sherwood T, physician
Staly —, farmer
Weaver J, farmer
Woods Wm, farmer

ELK HEAD.

DOUGLAS COUNTY. A post-office.

COATS E B, carpenter and postmaster
James J T, carpenter
Todd, Emerson & Co, quicksilver mines

JOE POHEIM, THE TAILOR. Suits made to order from $20. 203 Montgomery & 724 Market.
The "ROYAL ST. JOHN" SEWING MACHINE, No. 20 Second Street, San Francisco, Cal. C. SHAW, General Agent.
HARDWOOD LUMBER, WHITE BROS., 13 & 15 Main and 14 & 16 Spear St. S. F. Boat Stock, Oak Plank and Timber.

MASONIC OUTFITS, Society Goods, etc., at NORCROSS & CO., Masonic Temple, No. 6 Post Street, S. F.

ELKTON.

DOUGLAS COUNTY. A post-office, 12 miles southwest of Drain and 15 miles northwest of Oakland.

Baker C W, carpenter
Beckley H & Co, general merchandise
Beckley Henry, pres Elkton Milling Co
Benedict G W, justice of peace
Cox A W, hotel
Cox John, hotel
Elkton Milling Co, saw and flouring-mills, Henry Beckley pres
EMERY J B, postmaster
McCord James, blacksmith
McGuire C, miller
Roberts J S, carpenter
Stark Jas M, notary public
Stark Mrs J M, hotel and stage station

ELLA.

UMATILLA COUNTY. A post-office.

OVIATT FRANK, blacksmith and postmaster

ELLENSBURG.

CURRY COUNTY. Post-office and county seat, situated near the ocean on Rogue River, and is reached by sailing vessels fr m San Francisco, 319 miles distant. It is surrounded by fine grazing and mineral lands and the scenery of the high chain of mountains is picturesque and grand. Population 250.

Colvin H, blacksmith
Cooley G W, county judge
Cunningham T, coroner
"CURRY COUNTY POST," Walter Sutton proprietor
Edson A J, hotel
Fry J M, county assessor
Gauntlett J H, attorney-at-law, notary public, conveyancer and real estate agent
Gauntlett Wm, sheriff
Geisel Miss Annie, millinery
Gibson M B, county treasurer and bootmaker
GILLESPIE A M, county clerk and hotel
Guisel Annie, milliner
HUME R D, general merchandise, cannery, shipping and commission merchant
Merriman Geo, justice of peace
Merriman S D, county commissioner
PHILBROOK REV C E, clergyman
Riley M, saloon
Robinson John R, justice of peace
Rumley Wm, justice of peace
Saunders John, flour-mill
Strahan H, hotel
SUTTON WALTER, proprietor "Curry County Post"
Vonder Green F O, physician
Walker & Vail (R Walker and John Vail), saloon
Woodruff Delos, hotel

Curry County Post.

Published Every Saturday
—AT—
Ellensburg, Curry Co., Oreg.

WALTER SUTTON,
Proprietor.

EMPIRE CITY.

COOS COUNTY. A post, express and telegraph office; situated on Coos Bay 225 miles southwest of Salem.

Angell W C, physician and coroner
Bean R S, district judge
Camp A B, county supt of schools
Campbell John, hotel
Dyer Geo M, county judge
Getty R W, livery stable
Gilbert J B, postmaster
Hall J F, county surveyor
Harlocker L, assessor
Hazard S H, attorney-at-law
Holverstott H W, county commissioner
Jackson J J, hotel
Kiley James R, saloon
Kiley James S, hotel
Lamb T, county assessor
Lane John, sheriff
Lockhart Mrs, hotel
Luce H H, saw-mill and gen mdse
Mackey T C, physician
Morse David Jr, general merchandise
Pioneer Market, fruit, vegetables, etc
Reichart W, saloon
Rogers S C, county commissioner
SCHETTER FRED, agent for Arcata Steamers to San Francisco, shipping and commission merchant, postmaster and county treasurer
Sengstacken H, druggist
STANFF A, county clerk
Whitney H P, meat market
Wilson S F, attorney-at-law

H. WACHHORST, Importer Fine Watches, Jewelry, Silverware, Precious Stones, etc. 315 J St., Sacramento, Cal.

CONKLIN BROS., PACIFIC STEAM CARPET BEATING, ALSO WHITENING. 333 TYLER ST. S. F.

CALVIN NUTTING & SON, Tubular Wheelbarrows, Belt and Bridge Work, 237 Main Street, San Francisco.

ALLEN, TUGGLE & CO., SPANISH CEDAR, 18 & 20 Spear St. San Francisco.

CONKLIN BROS., PACIFIC STEAM CARPET BEATING, ALSO WHITENING. 333 TYLER ST. S. F.

For THE BEST FITTING SUIT OF CLOTHES go to JOE POHEIM, the Tailor.

ENCHANTED PRAIRIE.

COOS COUNTY. A post-office, 60 miles from Empire City; population 160.

FISH A H, grist-mill
Fish J G, bootmaker
Moyer J B, blacksmith

EOLA.

POLK COUNTY. A post-office, on the Willamette River, 6 miles southwest of Salem.

Hayden H, blacksmith and wagonmaker
HODSON W, general merchandise

EUGENE CITY.

LANE COUNTY. A post, express and telegraph office. The county seat, situated on the Oregon & California R. R., 124 miles south of Portland. Eugene is a well-built town of about 1,500 inhabitants. The country around is admirable for farming. A sufficiency of schools, churches and social organizations render it a desirable place of residence. It is the seat of the State University, and promises to be the educational center of the Pacific Northwest. Hotel accommodations are good. Travelers receive excellent treatment at the St. Charles.

Abrams W H, planing-mill, sash, door and blind factory and contractor
Adair L G, agt O & C R R and W U Tel Co
Atterberry J E, marshal
BAKER CHARLES, proprietor St Charles Hotel
BARTELS CHARLES, bootmaker
Bausch P, bootmaker
Bean R S, circuit judge 2d judicial dist
Bettman G, general merchandise
Bilyeu L (Strahan & Bilyeu), attorney-at-law and notary public
Bonnett & Clark Misses, millinery and dressmaking
Bristow J W, cigars and tobacco and insurance agt
Callison R G (R G Callison & Co), and city recorder
Callison R G & Co (R G and R M Callison), books, stationery and groceries
CAMPBELL BROS (I L and J R Campbell), proprietors Eugene City Guard
CAMPBELL J R (Campbell Bros), and sheriff
Campbell W T, councilman
Cherry & Day (J W Cherry and R M Day), furniture and undertaking
Cherry J W (Cherry & Day)
Church J C (Robinson & Church)
Clark E G, dentist
Clarke Wm (Haines & Clarke)
Crain Bros (H N and F W A Crain), watches, jewelry and music
Craw Geo F, agt Wells, Fargo & Co, and insurance agt
Crouch F J (Crouch & Goodchild)
CROUCH & GOODCHILD (F J Crouch and C Goodchild), foundry and machine shops
Day R M (Cherry & Day)
Dorris B F, stoves and tinware
Dorris G B, attorney-at-law and notary public
Driver Rev I D, clergyman (Methodist P E)
Dunn F B, general merchandise
Durant Wm, meat market
Eakin S B Jr, representative
Edris W (Patterson, Edris & Co), city councilman
Ellison J R, groceries and justice peace
"**EUGENE CITY GUARD**" (weekly), Campbell Bros proprietors
Farrell P H, marble works
Fitch C W, attorney-at-law and county judge
Friendly S H, general merchandise
Gardner Mrs Wm, dressmaker
Gill J P, physician
Gill T J & Co (T J and Geo W Gill), druggists
Goldsmith Aaron, groceries
Goodchild C (Crouch & Goodchild)
Gray J G (Patterson, Edris & Co), and county treasurer
Gross Jesse, wagonmaker
Haines & Clarke (W W Haines and Wm Clarke), tannery
Haines W W (Haines & Clarke)
Hays & Luckey (R R Hays and J S Luckey), druggists
Hayes R B, representative
Hendricks T G, gen mdse and mayor
Hickethier G (Hickethier & Whipp), marble works
Hickethier & Whipp (G Hickethier and J Whipp), marble works
HODES C, saloon
Horn C M, guns, pistols, etc
Horn Jerry, barber
Hovey A G (Hovey & Humphrey)
Hovey & Humphrey (A G Hovey and H C Humphrey), capitalists
Howe Ed, bakery and groceries
Humphrey H C (Hovey & Humphrey)
Hunt A, bootmaker
James B H, city treasurer
Johnson J W, city councilman
KINCAID BROS (H R and G S Kincaid), proprietors "Oregon State Journal" (see Adv)

INSURE IN THE SUN INSURANCE CO., IT HAS THE SHORTEST & SIMPLEST FORM OF POLICY.

HARDWOOD LUMBER & WAGON STOCK, WHITE BROS., 13 & 15 Main and 14 & 16 Spear St, S. F.

LOUIS BRAVERMAN & CO., Manufacturers of Fine Jewelry & Diamond Work. 119 Montgomery Street, S. F.

H. WACHHORST Repairs Watches, Chronometers and Clocks at Short Notice. 315 J Street, Sacramento, Cal.

KINCAID H R (Kincaid Bros), editor "Oregon State Journal"
Kinsey Geo W, justice of peace and carpenter
Lakin D R, livery stable
Lane County Mercantile Association, J H McClung supt, general mdse
Lauer Chas, capitalist
Long John, representative
Luckey J S (Hays & Luckey), watchmaker and jeweler
Lynch A (Lynch & Page)
Lynch & Page (A Lynch and J L Page), groceries
Marx Christian, barber
McClaney J H, councilman
McClaren James, saloon
McClung J H, supt Lane County Mercantile Association
McFarland V, stoves and tinware
McMurry M W, blacksmith and wagonmaker
McPherson P J, county assessor
Melson Geo (Melson & Van Winkle)
Melson & Van Winkle (Geo Melson and Mark Van Winkle), blacksmiths
Midgley Geo, sash and door factory
MILLER GEO M, attorney-at-law, real estate agent, notary public, and collector
Miller W L, physician
Nicklin A I, physician
Nicklin John, physician
Noland Geo, county surveyor
Offutt James (Patterson & Offutt)
"OREGON STATE JOURNAL" (weekly), Kincaid Bros proprietors
Osburn & Co (Wm and F W Osburn), druggists
Osburn F W (Osburn & Co), coroner
Osburn Wm, physician
Page J L (Lynch & Page)
Parsons John, clergyman (Methodist)
Patterson A K (Patterson & Offutt)
Patterson A S (Patterson, Edris & Co), books, stationery, and postmaster
Patterson A W, physician, and county supt of schools
Patterson, Edris & Co (A S Patterson, Wm Edris, J G Gray, and Samuel Swift), flouring-mills
Patterson & Offutt (A K Patterson and James Offutt), meat market
Peters A V, general merchandise
Preston Wm, harness and saddles
Pritchard D T, watchmaker and jeweler
Rankin F A, photographer
Rankin Miss S C, millinery and fancy goods
Ream J R, furniture and undertaker
Renshaw Wm M, saloon
Rhinehart J B, painter
Robinson & Church (J F Robinson and J C Church), hardware
Robinson J F (Robinson & Church)
Robinson R M, cigars, tobacco and confectionery
ST CHARLES HOTEL, Chas Baker proprietor
Stephens S S, county commissioner
Sharples A, physician
Shelton T W, physician
Sloan J M, blacksmith and wagonmaker
STEWART JOHN, proprietor Stewart's Livery and Sale Stable
STRAHAN & BILYEU (R S Strahan and L Bilyeu), attorneys-at-law and notaries public
Strahan R S (Strahan & Bilyeu)
Swift Samuel (Patterson, Swift & Co)
Taylor N J, dentist
Van Winkle Mark (Melson & Van Winkle)
Veatch H C, representative and county commissioner
Vogl Michael, brewery
Walton Joshua J, attorney-at-law and notary public
Ware Joel, county clerk
Warshauer S, dry goods and clothing
Washburne Geo S, attorney-at-law and notary public
Whipp J (Hickethier & Whipp)
Wilkins F M, druggist
Winters J A, photographer
Withrow Mrs M A, millinery and dressmaking

[Established 1869.]

THE OREGON

STATE JOURNAL

PUBLISHED WEEKLY AT

Eugene City, Oregon,

— BY —

H. R. KINCAID & G. S. KINCAID,

Editors and Proprietors.

REPUBLICAN IN POLITICS.

$2.50 a year in advance; $3.00 if not paid in advance.

One of the best Advertising Mediums in the State.

FAIRVIEW.

Coos County. A post and telegraph office, 18 miles southeast of Marshfield.

Benham Wm, blacksmith

FILLMORE.

Marion County. Post-office Woodburn.

The "NEW HOME" and "ROYAL ST. JOHN" SEWING MACHINES, No. 30 Second Street, San Francisco, Cal. C. SHAW, General Agent.

PRISON CELLS. Fences and Bridge Work. 237 Main Street, S. F. CALVIN NUTTING & SON.

ALLEN, TUGGLE & CO., Ship Plank, all kinds, 18 and 20 Spear St., San Francisco.

Barlow C, general merchandise
Cleaver Bros, wheat dealers
Cox J B, blacksmith
Komp Wm, hotel

FLETTVILLE.

WASCO COUNTY. A post-office.

FLETT W G, postmaster
Schatt Conrad, general merchandise

FLORENCE.

LANE COUNTY. A post-office.

Andrews O M, hotel
Buttolph A R, civil engineer and land surveyor
Cendon Frank T, constable
Kennedy O F, physician
MOODY A J, general merchandise
Morris J E, justice of the peace
Pershbaker & Dame, salmon packers
Woodmansee J L & Co, salmon packers

FOREST GROVE.

WASHINGTON COUNTY. A post-office; is 26 miles from Portland, on the Oregon and California R. R., (West Side), and has a population of 600.

It has a pleasant location and is backed by a very productive agricultural district, which brings it into prominent notice by its large shipment of cereals and other products. It is the site of the Pacific University and Tualatin Academy, classical and military institutions.

Boss J G, stoves and tinware
BOWLBY DR WILSON, drugs and stationery
BRONSON L, carriage manufacturer
BUXTON J T, general blacksmith
Clow W C, variety store
Cosper Rev W J, clergyman (Methodist)
Emrich, Stephenson & Co (J Emrich and J Stephenson), butchers
Forest Grove Hotel, S A Sloan propr
Geiger W, physician
Hamilton & Hyde (H Hamilton and E Hyde), livery and sale stable
Hampton A H, propr Hampton House and postmaster
Harper P, bootmaker
Haugg W, butcher
Herrick Rev J R, clergyman
Hinman A, gen mdse, agt O & C R R, notary public and justice of peace
Hoxter W D, general merchandise
Hubbard F, city marshal
Hudson W S, blacksmith
Hughes S, hardware and agt W, F & Co
Hyde H O, general merchandise
Lee & Stewart (A Lee and D C Stewart), foundry and implement mfrs
Lieser H C, attorney-at-law and notary public
Long D, groceries
LYSONS BROS (F H and J W Lysons), publishers of "Aurora"
Lyman Rev H, clergyman
Marsh J W, prof of Latin and Greek
McMahon M J, prin Pacific University and Tualatin Academy
Merriman E R, music
Noland W W, harness and saddles
Pacific University and Tualatin Academy, Rev J R Herrick pres
Poland J, physician
Roberts Rev W, clergyman
Sloan S A, propr Forest Grove Hotel
Smith & Sons (I L, G L and J Smith), furniture
"THE AURORA." Lysons Bros publishers
Walker S A, boot and shoemaker
Warren W E, groceries
Williamson C A, dressmaker

THE AURORA.

LYSONS BROS., Publishers.

A WEEKLY PAPER,
APPRECIATED BY ALL.

SPECIAL RATES to Advertisers.

Forest Grove, Oregon.
A. TOZIER, Editor.

FORT KLAMATH.

LAKE COUNTY. A post-office, 40 miles northwest of Linkville.

Worden Sikes, general merchandise

FORT STEVENS.

CLATSOP COUNTY. Post-office Skipanon; a military port.

ALLEN A G, general merchandise

FORT SUMPTER.

BAKER COUNTY. See Sumpter.

JOE POHEIM, THE TAILOR. Suits made to order from $20. 203 Montgomery & 724 Market.

The "NEW REMINGTON" and "ROYAL ST. JOHN" SEWING MACHINES, No. 20 McCoud Street, San Francisco, Cal. C. SHAW, General Agent.

MUTUAL LIFE INSURANCE CO., OF NEW YORK, A. R. FORBES, General Agent. 214 SANSOME ST., S. F.

HARDWOOD LUMBER, WHITE BROS., 13 & 15 Main and 14 & 16 Spear St., S. F. Black Walnut, Spanish Cedar, Veneers.

DANIEL NORCROSS & CO., Military Goods. Regalias, etc., for all Orders. Masonic Temple, No. 6 Post Street, S. F.

FOSSIL.

WASCO COUNTY. A post-office.

Cartwright T J, postmaster and justice of peace
Coats Wm, blacksmith
Hamilton D, hotel and stables
HOOVER & WATSON, drugs and general merchandise
King & Bowers, saloon
Millet Chas, restaurant
Sanderson E W, notary public
Thompson G H, general merchandise

FOX VALLEY.

LINN COUNTY. A post-office, 28 miles southeast of Salem.

GARDNER A D, postmaster

FRANKLIN.

LANE COUNTY. A post-office, 14 miles northwest of Eugene City.

BRYANT GEO, hotel
Eritson H H, blacksmith
Smith Daniel, livery stable

FREEDOM.

COOS COUNTY. A post-office.

Grow D S, saloon
Grow J, saloon
Jenkins W S, shoemaker
Lowe Y M, hotel
MOORE C F, hotel
Moore A H, hotel
Steward S E, blacksmith

FULTONVILLE.

WASCO COUNTY. A post-office.

FULTON JAMES SR, postmaster
Fulton John, county surveyor

GARDEN HOME.

WASHINGTON COUNTY. A post-office.

NICHOLS L H, postmaster and general merchandise

GARDINER.

DOUGLAS COUNTY. A post-office, on the north bank of the Umpqua River, 18 miles northwest of Scottsburg. Population 350.

Akerblad B M, saloon
Anderson L F, bootmaker
Buchard, E A, general merchandise
Butler James, deputy postmaster
GARDINER MILL CO, general merchandise and mills
JEWETT W F (Gardiner Mill Co)
Lockwood T, hotel
Magee W D, hotel
Reed Wm A, boatbuilder
Reid & Nelson, saloon
Reid Thomas, postmaster
Varrelman F, saloon and brewery
Wallis Chas, bootmaker
Whitter Dexter, druggist and physician

GASTON.

WASHINGTON COUNTY. A post-office, on the Oregon & California R. R. (West Side), 32 miles southwest of Portland.

Best Mrs E, milliner
Boos J G, hardware, tinware and druggist
Brock Mrs E, hotel
Campbell W C, blacksmith and wagon-maker
Gaston J, warehouse
Jordan L A & G E, carpenters
RAYMOND BROS, general merchandise and warehouse
RAYMOND C A (Raymond Bros), postmaster

GEORGE.

CLACKAMAS COUNTY. A post-office, and farming settlement.

SCHMIDT J C, postmaster

GERVAIS.

MARION COUNTY. A post, express and telegraph office, on the Oregon and California R. R. (East Side), 38 miles southwest of Portland. Population 275.

Bradley Mrs A G, milliner
Brown S & Co, general merchandise
Canthorn & Clark, druggists
Canthorn L A, physician
Cooley J H, livery stable
Coolidge A, saw-mill
Elwarthy H B, teacher
"GERVAIS TELLER," C B Roberts proprietor
Goodman N, general merchandise
Gould L, saloon
Kaester Mrs C A, hotel
Kaneisky M, general merchandise
Keppinger B, bootmaker
Llim M A, druggist and physician
MITCHELL M, tobacco, cigars, and postmaster

H. WACHHORST Has an Endless Variety of Rings from Solid Gold to COSTLY DIAMOND SETTING. 315 J St., Sacramento.

COMBLIN BROS., CARPET BEATING & RENOVATING WORKS, 333 GOLDEN GATE AVENUE (TYLER ST.) S.F.

CALVIN NUTTING & SON, Tubular Wheelbarrows. Bolt and Bridge Work, 237 Main Street. San Francisco.

ALLEN, TUGGLE & CO., CABINET WOODS OF ALL KINDS. Nos. 18 and 20 Spear Street, San Francisco.

COMKLIN BROS., CARPET BEATING & RENOVATING WORKS, 333 GOLDEN GATE AVENUE (TYLER ST.) S. F.

JOE POHEIM, THE TAILOR, makes the BEST FITTING Clothes in the State.

INSURE IN THE SUN INSURANCE CO., IT HAS THE SHORTEST & SIMPLEST FORM OF POLICY.

Nathman B A, blacksmith
Oswald B, saloon
Rigly & Smith, saloon
ROBERTS C B, editor "Gervais Teller"
Seguin Louis, saloon
Stevens B P, painter
Stewart P G, jeweler
Taylor J D, saddler
Taylor J W, meat market
Thibendeau O, saloon
Williams J S, agt O & C R R

GLENCOE.

WASHINGTON COUNTY. A post-office.

Davis Enos, hotel
Fowler J J, general merchandise
Johnston W B, saloon
MEEK & BROS, flouring-mill
MEEK J L (Meek Bros)
MEEK STEPHEN A D (Meek Bros)
Wirtz Joseph, blacksmith

GLENN.

BAKER COUNTY. A post-office.

Froman F K, physician
GLENN W S, general merchandise and postmaster
Richardson James, saloon
Tilson J T, notary public

GOSHEN.

LANE COUNTY. A post and express office, on the Oregon and California R. R. (East Side), 6 miles southeast of Eugene City, and 68 miles northeast of Roseburg.

Hansacker S & J H, general mdse
Matlock J W, general merchandise

GRADE.

WASCO COUNTY. A post-office.

MASTERSON A S, postmaster

GRAND RONDE.

POLK COUNTY. A post-office; 20 miles northwest of Dallas and 31 miles northwest of Salem. Population 120.

LITCHFIELD BROS, general mdse
LITCHFIELD G C, postmaster
Rowell & Son, lumber-mill

GRANT'S PASS.

JACKSON COUNTY. A post-office; 69 miles by stage south of Roseburg.

Cook D S, blacksmith
Dimick E, postmaster
Haymond & Magruder, general mdse

GRANT'S STATION.

Post-office Villard.

Scott & Co, general merchandise

GRAVE CREEK.

JOSEPHINE COUNTY. See Leland.

GREENVILLE.

WASHINGTON COUNTY. A post-office; 11 miles northwest of Hillsboro.

Ingles B R, blacksmith
Manning M, saw-mill
PIERCE & MOORE, general mdse

HALSEY.

LINN COUNTY. A post, express and telegraph office; situated on the line of the Oregon & California R. R., 17 miles south of Albany and 98 miles south of Portland. It is situated in the prairie several miles from timber, and is surrounded by rich fields from which are raised thousands of bushels of wheat. It is a total abstinence town, it being unlawful to sell liquor within the corporate limits in less quantities than a quart. Since the city was incorporated there has not been one-half dozen arrests and convictions for violation of city ordinances. In 1879 a number of the business men combined together and built the Halsey Water Works. A large tank was raised to a suitable height and supplied with water pumped into the tank by an improved wind-mill. New buildings are being erected, and the city is in every way in a prosperous condition. Population 400.

Adams W O (Pearl & Adams)
BLACK, PEARL & CO (T J Black, Joseph Pearl and T L Porter), general merchandise and grain
Black T J (Black, Pearl & Co)
Boswell John, physician
Crawford James, harnessmaker
Cunningham G & Co (G Cunningham and W P H Legate), blacksmiths
Dawson Hall, wagonmaker
Fields F S, agt O & C R R and manager W U Tel Co
Francis W W, bootmaker

HARDWOOD LUMBER, WHITE BROS., 13 & 15 Main and 14 & 16 Spear St., S. F. Black Walnut, Spanish Cedar, Veneers.

LOUIS BRAVERMAN & CO., Successors to Braverman & Levy, JEWELERS, 119 Montgomery Street, S. F.

Gourley C S, watchmaker and jeweler
HALSEY HOUSE, H Penland proprietor (see adv)
Hawley Mrs Adda, millinery
Keniston H B, gen mdse
Koontz & Lame (M V Koontz and J H Lame), gen mdse and grain
Koontz M V (Koontz & Lame), postmaster and agt W, F & Co
LAUBNER A, proprietor Villard House
Long Miss E J, dressmaking
Patton & Smith (C O Patton and W L Smith), meat market
Pearl & Adams (James Pearl and W Q Adams), planing-mill and mfrs farming implements
PENLAND H, proprietor Halsey House
Rector & Son (John P and William H Rector), drugs, books and stationery
Robertson R M, grain warehouse
Savage B M, physician
Smith S A, physician
Smith W L (Patton & Smith), carpenter
SMITH W P, druggist
Starr J F, stoves, tinware, pumps and pipe
Stewart Wm J, harnessmaker and justice of the peace
Thompson Jacob, livery stable
VILLARD HOUSE, A Laubner proprietor (see adv)
Winters John, hack and drayman

HALSEY HOTEL

HALSEY, OREGON.

H. PENLAND, - - - Proprietor.

A FIRST-CLASS HOUSE

IN EVERY RESPECT.

With good accommodations for commercial men and the traveling public. Charges from $1.00 to $2.00 per day.

Villard House.

A. LAUBNER, - - - - - Proprietor.

East Side of Railroad Depot, Halsey, Oregon.

SUITES AND SAMPLE ROOMS.

BEST ACCOMMODATIONS FOR COMMERCIAL TRAVELERS

HARDMAN.

UMATILLA COUNTY. A post-office.

Allen Wm, blacksmith
Breck G W, wagonmaker and carpenter
Frink & Allen (A C Frink and R Allen), general merchandise
HARDMAN D N, postmaster
Munjar H L, blacksmith
Parker & Gleason, saw and planing-mill
Ray & Lutrell, blacksmiths
Stevens V A, carpenter
Sunderlin H, carpenter

HARRISBURG.

LINN COUNTY. A post and express office, situated in the southwestern part of Linn County, only 2 miles from the county line, on the Willamette River, and is justly the head of navigation. It is also on the line of the Oregon and California R. R., 25 miles south of Albany, 106 miles south of Portland and 94 miles north of Roseburg. The town site was surveyed in the spring of 1852.

Baber C C, saloon
Boggs Wm, justice of the peace
Bramwell W J, hardware and agricultural implements
Briggs W W (Lawrence & Briggs), postmaster, and agt W, F & Co
Butler T Q, harness and saddles
COPIA HOTEL, J F Hendrex proprietor
Cox A M (Morris & Cox)
Crawford J G, photographer
Davis H A, physician
"**DISSEMINATOR**" (weekly), S S Train proprietor
Douglas Levi, planing and feed-mill

H. WACHHORST Has a Magnificent Assortment of CHAINS, CHATELAINES, etc. 315 J Street, Sacramento, Cal.

THE "NEW REMINGTON" SEWING MACHINE, No. 30 Second Street, San Francisco, Cal. C. SHAW, General Agent.

PRISON CELLS, Cemetery Fences etc., No. 227 Main Street, S. F. CALVIN NUTTING & SON.

ALLEN, TUGGLE & CO., OAK PLANK, 18 and 20 Spear St., San Francisco.

JOE POHEIM, THE TAILOR, 724 Market and 203 Montgomery Streets, S. F.

THE "NEW REMINGTON" SEWING MACHINE, No. 30 Second Street, San Francisco, Cal. C. SHAW, General Agent.

Farrier Mrs A E, millinery and dressmaking
Fuller & Blodgett (M Fuller and N A Blodgett), meat market
Funk D M, wagonmaker
Hay Jerry, general merchandise
Hendee S B, agt O & C R R and mgr W U Tel Co
HENDERSON E H, saloon and barber
HENDREX J F, physician and proprietor Copia Hotel
Isham G W, bootmaker
Johnson J W, painter
Kriesel Wm, stoves and tinware
Lawrence & Briggs (W N Lawrence and W W Briggs), groceries
Lawrence W N (Lawrence & Briggs), grain warehouse
May & Senders (Samuel May and J G Senders), general merchandise
McCartney H, druggist
McDaniel W R, insurance agent
Mendenhall W F, physician
Morris & Cox (J H Morris and A M Cox), blacksmiths
Rampy R A (Rampy & Schooling), druggist and insurance agent
Rampy & Schooling (R A Rampy and J P Schooling), grain warehouse
Reams Henry, furniture and undertaker
Riley J ames, barber, notary public insurance agt and constable
Talley Wm, saloon
TRAIN S S, proprietor "Disseminator"
Waters John, livery stable
Willoughby R L, dentist
Wolfe H (Wolfe & Scott)
WOLFE & SCOTT (H Wolfe and Z Scott), saloon

HENNESS.

LINN COUNTY. A post-office.

Hall Sylvester, sawyer
HENNESS T L, assistant postmaster
Robertson J C, miller

HEPPNER.

UMATILLA COUNTY. A post and express office, 80 miles by stage southeast of The Dalles. Population 400.

Ayers & Kirk, livery stable
Bory P O, jewelry
Cunningham W B, flour-mill
Cutting I, barber
Dunn J M, attorney-at-law
Florence Bros, meat market
Gibson Joe, barber
Gunn A M, blacksmith
Hallock O H, druggist
Heppner & Blackman, gen mdse
Herren D A, general merchandise
Kirk Wm, saddlery
Leezer W J, hardware, stoves and tinware
Lichtenthal M, bootmaker
Maddock & Bishop, general mdse
MALLORY A, justice of peace and notary public
Matlock Bros, saloon
Minor & Dodson, groceries
Minor E, hotel
Mollory C M, druggist
Morrow & Son, general merchandise
Natler J B, brewery
Rea G W, attorney-at-law
Shapley L F, physician
Shobe A J, livery stable
Smith Mrs E J, hotel
Swaggart G W, saloon
Swinburne E R, physician
Theodore Wm, saloon
Waite E B, cabinetmaker
Warren Wm, dry goods and millinery

HILLSBORO.

WASHINGTON COUNTY. A post, express and telegraph office; is distant from Portland 20 miles, and is situated on the Oregon & California R. R. It is the county seat, has a nice Court House, and several places of business. Two weekly newspapers, *The Independent* and the *Oregon Tribune*, are published here. There is a population of 700. It is very pleasantly located, and the County Agricultural Association hold their fairs here each year. The county is one of the best in the State.

Archbold A C, general merchandise
Bailey F H, physician
BROWN E M, druggist and physician
Brown Mary A, postmistress
Cameron D S, city marshal
Campbell J A, clergyman (Christian)
Cave Riley, agricultural implements
Collins A M & Co, contractors, builders and millwrights
Crandall R, county assessor
Davis P I, private school
Davis T W, contractor and builder
Dennis P M, justice of peace
DURHAM N W, publisher "Oregon Tribune"
FARMERS' EXCHANGE SALOON, Louis Strasser proprietor
Finney A, wagonmaker
Hale G N, sheriff
Handley T B, attorney-at-law
HENRY J S, music teacher
Humphreys Theo D, notary public and conveyancer
Imbrie R (J J Morgan & Co)

MUTUAL LIFE INSURANCE CO., OF NEW YORK, F. S. WINSTON, Prest. CHEAPEST AND BEST. See Adv. Page.

HARDWOOD LUMBER, WHITE BROS., 13 & 15 Main and 14 & 16 Spear St., S. F. Counter Tops, Newel Posts, Balusters.

DANIEL NORCROSS & CO., Military Goods, Regalias, etc., for all Orders, Masonic Temple, No. 6 Post Street, S. F.

Jones W L (Luce & Jones)
Lamkin J G, stoves and tinware
LANDERS & WHEELER (William Landers and John Wheeler), proprietors Hillsboro Bakery
LAUGHLIN & NELSON (Charles Laughlin and Peter Nelson), livery and feed stable
LEDFORD GEO T, cigars, notions and shaving saloon
LUCE & JONES (H B Luce and W L Jones), publishers Washington County "Independent"
MacDONALD MALCOLM, blacksmith and wagonmaker
McCain Rev J S, clergyman (Methodist)
McKinney Charles, boot and shoemaker
McKinney J N, livery and feed stable
MEAD G F, harnessmaker and carriage trimmer
Morgan J J & Co (J J Morgan, R Imbrie and W Simmons), warehousemen
Ordemann C, carriage painter
"OREGON TRIBUNE," N W Durham publisher
Pio Charles, boots and shoes
Pittenger T W, attorney-at-law and county treasurer
Pittenger W D (Pittenger & Weatherred), agt Wells, Fargo & Co
Pittenger & Weatherred (W D Pittenger and W L Weatherred), gen mdse
Pryce R, physician and accoucheur
Ransom C W, drugs and oils
Sherwood Miss Susie, dressmaker
SIEGRIST ADOLPH, meat market
STOTT JOHN S, county clerk
Strasser Louis, saloon
TONGUES THOMAS H, attorney-at-law and notary public
Tozier Charles T, county judge and insurance agent
TUALATIN HOTEL, R Waggener proprietor
VEATCH A J, proprietor Washington Hotel
WAGGENER R, proprietor Tualatin Hotel
"WASHINGTON COUNTY INDEPENDENT," Luce & Jones publishers
WASHINGTON HOTEL, A J Veatch proprietor
Watters T G, watchmaker and jeweler
Weatherred W L (Pittenger & Weatherred), and deputy county clerk
Wehrung & Son (Henry and William Wehrung), cabinetmakers
White Mrs F H, millinery
WILEY RICHARD E, saloon
Williams L L, telegraph operator W U Tel Co
Williams Lyman, groceries

HOOD RIVER.

WASCO COUNTY. A post and express office on the O. R. & N. Co.'s Railway, 21 miles northwest of The Dalles.

Adams W L, drug store and hotel
Backus Frank, justice of the peace
Barrett P G, physician
Billin Nick, blacksmith
Chaplin Geo, general merchandise
Daniels J B, telegraph operator
Hosford Thomas, hotel
Lacky Nelson, blacksmith
Littlefield H R, physician
McPherson ——, blacksmith
Neal John, saw-mill
Rogers & Son, flouring-mills
Parker John, general merchandise
Smith E L, general merchandise
Smith Lyman, saw-mill
STRONAHAN ADELIA A, postmistress
Stronahan O L, architect and builder
Walling Ben, livery stable
Wells, Fargo & Co

HOWARD.

WASCO COUNTY. A post-office, 20 miles from Prineville.

SCOTT WILLIAM, postmaster

HUBBARD.

MARION COUNTY. A post and express office, on the Oregon & California R. R. (East Side), 31 miles southwest of Portland.

Ashcraft John, blacksmith
Fried M, general merchandise
Fry S W, jewelry
GLEASON A B, general merchandise and postmaster
Gray A, general merchandise
Grimm John, physician
Heush J H, physician
Hubbard W C, livery stable
James Thomas, hotel
McIntyre Rev J, Methodist clergyman
Moshberger ——, blacksmith
Steinbayer John, blacksmith
Taylor Geo, saloon
Wiley S, bootmaker

HUMBOLDT BASIN.

BAKER COUNTY. A post-office, 34 miles southeast of Baker City.

BEERS & MILLER (Ransom Beers and Joseph Miller), general merchandise and stock raisers

H. WACHHORST Has a Magnificent Assortment of CHAINS, CHATELAINES, etc. 315 J Street, Sacramento, Cal.

CONKLIN BROS., PACIFIC STEAM CARPET BEATING, ALSO WHITENING. 333 TYLER ST. S. F.

CALVIN NUTTING & SON, 267 MAIN STREET, SAN FRANCISCO. Iron Doors, Bank Vaults, Etc.

ALLEN, TUGGLE & CO., HARDWOOD LUMBER, 18 and 20 Spear St., San Francisco.

CONKLIN BROS., PACIFIC STEAM CARPET BEATING, ALSO WHITENING. 333 TYLER ST. S. F.

JOE POHEIM, THE TAILOR, makes the BEST FITTING Clothes in the State.

Blair J A, blacksmith
Copeland & Williams, (Joseph Copeland and Henry H Williams), gen mdse

HUNGRY HARBOR.

Post-office Astoria.

WEST JOHN, cannery

HUNTINGTON.

BAKER COUNTY. A post-office.

Huntington J B, stock raiser
HUNTINGTON J M, postmaster
Huntington J M & Co, gen mdse

INDEPENDENCE.

POLK COUNTY. A post, express and telegraph office, on the line of the Oregon and California R. R. (West Side), 75 miles southwest of Portland, and also on the Willamette. It is a growing, well-built town of 700 inhabitants, has a weekly newspaper and is the shipping point for the bulk of grain produced in that section of the county. Its business men are energetic, enterprising and liberal; its society is good and its healthful features attractive.

ALLEN S W, furniture dealer
Belt G W (Belt & Pipes), notary public and city recorder
BELT HOUSE, S Stannus proprietor
BELT & PIPES (G W Belt and M L Pipes), attorneys-at-law
Belt Thos W, groceries
Butler N H, photographer
Chamness E O (Hodgin & Chamness)
Chisham J M, wagonmaker
Claggett & Merwin (I Claggett and M Merwin), farming implements
Connaway W P, farming implements
COOPER BROS (J E and E W Cooper), livery and feed stable
Cooper & Johnson (J R Cooper and P T Johnson), saloon
Crow Henry, butcher
Cummings A, W U Tel operator and agt O & C R R
Davidson & Lee (J E Davidson and T J Lee), physicians
Dodder G W, tailor
Douty S, saw and flouring-mills
FERGUSON H J, fire insurance agent
Ford John, justice of peace
GODLEY H D, stoves and tinware
Griffith H, saloon
Hartwich J G, boot and shoemaker
Henkle E T, barber
HODGIN & CHAMNESS (W L Hodgin and E O Chamness), books and stationery
HODGIN W L (Hodgin & Chamness), postmaster
Huff C C, propr Western Hotel
Irvine J P, groceries
JOHNSON J B, dentist
Kelso L, general merchandise
Lanktree C, blacksmith
LINES H M, furniture and undertaker
Millard S N, butcher
Mitchell & Osborn (J M Mitchell and W H Osborn), sash and door mfrs
PIERCE C L, harness and saddles
"POLK COUNTY ITEMIZER," Geo E Good publisher, Dallas and Independence
Poppleton Ezra, dry goods and general merchandise
Riess Bros & Whiteaker (A J and A A Riess and D J Whiteaker), hardware, tinware and agricultural implements
ROBERTSON L W, drugs and jewelry
Russell M C, druggist
Simpson Rev Anthony, clergyman
SMITH T F, physician
STANNUS S, proprietor Belt House
Sweet A C, attorney-at-law and notary public
TAYLOR PETER, Homeopathic physician
Vanduyn & Smith (I Vanduyn and S W Smith), general merchandise
Wheeler & Moloney (J A Wheeler and D W Moloney), general blacksmiths
Williams Henry, city marshal
WILLIAMS & SLOPER (W W Williams and G W Sloper), saloon
Wing A, groceries
Wolf Adolf, general merchandise

BELT HOUSE

Independence, Oregon.

Special Accommodations

For Commercial Travelers.

S. STANNUS, Proprietor.

INGLES.

WASHINGTON COUNTY. A post-office.

Backus L L, carpenter
Buford J A, blacksmith
Dudley A S, flouring-mill
INGLES W S, general merchandise and postmaster
Thrapp J S, peddler

SUN INSURANCE CO., IS THE FAVORITE FIRE AND MARINE COMPANY ON THE COAST.

HARDWOOD LUMBER, WHITE BROS., 13 & 15 Main and 14 & 16 Spear Street, S. F. Oregon Ash, Maple and Alder.

LOUIS BRAVERMAN & CO., Sterling Silverware and French Clocks, 119 Montgomery St.

H. WACHHORST Invites Attention to his GENUINE STERLING SILVERWARE. 315 J St., Sacramento, Cal.

IRVING.

LANE COUNTY. A post-office on the Oregon and California R. R. (East Side), 4 miles from Eugene City.

KITCHEN J M, general merchandise and postmaster
Rowland N R, blacksmith and agricultural implements
Wimmer Otto, hotel

ISABEL.

LANE COUNTY. A post-office, 22 miles from Eugene City.

COLE C, general merchandise and postmaster
Jordan D S & Co, saw-mill and lumber

ISLAND CITY.

UNION COUNTY. A post-office, 5 miles northwest of La Grande, and 86 miles southeast of Umatilla.

Alexander H L, blacksmith
Baer & Church, general merchandise
Bair E, hotel
Barnhart Amos, hotel
Burrell W F & Co, agricultural implements
Carter J L & Co, drugs
Cathrine Mrs, hotel
Caviness & Sterling, flour-mill
Frank Bros. agricultural implements
GOODNOUGH CHARLES, dealer in horses and grain
Harrison M A, wagonmaker
Jones Thos, carpenter
Ladel John, livery stable
Lindsay Ed, livery stable
McLellend & Bartholemew, saloon
McClelland Mrs Mary, milliner
McDonald J J, physician
McWhirter & Glover, saddlers
Myers J H, saloon
Norton B F, hotel
Scranton Mrs Clara, dressmaker
Scranton John, carpenter
Shoemaker & Kelsey, blacksmiths
Snodgrass W J, tinware
Whitehead H L, agt agricultural implements

JACKSONVILLE.

JACKSON COUNTY. A post, express and telegraph office; is a pretty and prosperous town in the southern part of the State, 300 miles from Portland, and 177 miles from Redding. It is delightfully situated on Jackson Creek, a tributary of Rogue River, and is the chief commercial point. It is the county seat and has daily mails and communication with the O. & C. R. R., Oregon Division of C. P. R. R., by stages of the O. & C Stage Co. There are rich silver and gold mines in the immediate vicinity, both placer and quartz, and the valley in which it is built comprises some of the finest grazing and farming lands in the State. Its schools are of a high order, its society excellent. The climate is very fine and the scenery picturesque.

Aiken G H, physician
Alford A, commissioner
Armstrong M, blacksmith
BEEKMAN C C, banker and agent W, F & Co
Birdsey J G, constable
Bilger & Maegly (W L Bilger and A H Maegly), hardware, stoves and tinware and agricultural implements
Brooks E C, drugs, watches and jewelry, stationery, sewing machines, etc
Brown Carl, carpenter and undertaker
Cardwell J A (Cardwell & Johnson), livery stable
CARDWELL & JOHNSON (J A Cardwell and A L Johnson), auctioneers, real estate and insurance agents and collectors
Caton and Garrett (M Caton and Robt M Garrett), saloon
Cohn Samuel, general merchandise
Coleman L C, general merchandise
Colvig Wm M, county supt public schools
Cook Robt A, commissioner
CRONEMILLER & BIRDSEY (David Cronemiller and James G Birdsey), blacksmiths and horseshoers
Crosby D W, cigars, tobacco and varieties
Day Silas J, county judge
"DEMOCRATIC TIMES" (weekly), Charles Nickell, proprietor
Donegan Patrick, blacksmith
Dowell B F, attorney-at-law
Drum James, groceries
Dunlap R S, street commissioner
Egger S H, brickyard
FICK P N, meat market, hides, wool, etc; city trustee
Fisher Newman, gen mdse
Foudray E D, city trustee
Furry Samuel, representative
Geary E P, physician
Gore E E, agt Singer Sewing Machines
GROB FREDERICK, saloon and bakery
Hanna H K, circuit judge
Hanna S P, wagonmaker

The "NEW ELLINGTON" and "ROYAL ST. JOHN" SEWING MACHINES, No. 30 Second Street, San Francisco, Cal. C. SHAW, General Agent.

CALVIN NUTTING & SON, GIRDERS, JAIL AND FENCE WORK. 327 Main Street, San Francisco.

ALLEN, TUGGLE & CO., OREGON ASH AND MAPLE, 18 & 20 Spear St. San Francisco.

For THE BEST FITTING SUIT OF CLOTHES go to JOE POHEIM, the Tailor.

Higinbotham J S, wagonmaker
Hoffman Wm, books, stationery and notary public
HOLT MADAM JANE, proprietor United States Hotel
HOWARD J S, general merchandise and city trustee
HOWARD J S & SON (J S and C J Howard), civil engineers
Huffer J H, justice of the peace
Jacksonville Dispensary, M Vrooman M D
Jackson Will, dentist
Jacobs E, general merchandise
Jacobs A S, sheriff
Jeffery James, county surveyor
Johnson A L (Cardwell & Johnson), notary public
Judge Henry, harness and saddles
Kahler & Bro (C W and Robert Kahler), drugs, books and stationery
Kahler C W (Kahler & Bro), and attorney-at-law
Karewski G, general merchandise and agricultural implements
Kelly H, attorney-at-law
Kenney Thomas J, harness and saddles
Kent T B, district attorney
KLIPPEL HENRY, county clerk
KRAUSE FRANK, proprietor "Oregon Sentinel" and manager Western Union Telegraph Co
Kreuzer Wm, bakery
Kubli Kaspar, hardware, stoves, tinware, groceries, boots and shoes and city trustee
Langell N, bootmaker
Linn David, lumber, planing-mill and furniture factory
Little & Chase (James R Little and Geo L Chase), groceries, furnishing goods, etc
Luy Fred'k, bootmaker
McKenzie & Foudray, flouring-mills
Mee Richard, barber and tailor
Mensor M, general merchandise
Miller John, hardware, guns, pistols, paints, oils, etc
Montgomery J B, hotel
Muller Max, general merchandise, postmaster and agt C & O Stage Co
Nichols Thos E, county assessor
NICKELL CHARLES, proprietor "Democratic Times"
Noland John, saloon
Nunan J, gen mdse and city recorder
"OREGON SENTINEL" (weekly), Frank Krause proprietor
Orth John, meat market
Pape Henry, saloon and county treasurer
Parks & Son, saw-mill
PLYMALE W J, proprietor Excelsior Livery Stable
Prim P P, attorney-at-law
Prim Mrs T M, millinery
REAMES BROS (T G and E R Reames), general merchandise
Reed Chas H, painter
Ritschard Fred, watchmaker and jeweler
Robinson J W, physician
Rostel C B & Bros, barbers, hairworkers and bathrooms
Royal Ladru, clergyman (Methodist)
Ryan Patrick J, gen mdse
St Mary's Academy
Savage L L, painter
Schumpf Geo, barber
Schultz C, city marshal
Schutz Veit, brewery and coroner
Sharp Mrs B J, agt organs and pianos
Slover J A, hotel
Solomon Joseph, general merchandise
Stanley A C, representative
Vrooman Martin, dispensary and physician
Wetterer Joseph, brewery
WINTJEN & HELMS (John Wintjen and H V Helms), saloon

JEFFERSON.

MARION COUNTY. A post, express and telegraph office, situated on the Oregon and California R. R. (East Side), 71 miles south of Portland. Population about 250. Saw and flouring-mill.

BEARD J A, druggist, books and stationery
Bellinger E H, justice of the peace
Corbitt & Macleay (of Portland), flour-mill
CROOKS & CONSER (J H Crooks and L C Conser), livery stable (see adv)
Hearn Edward, harness and saddlery
Hearn E J, confectionery, notions, cigars, etc
Hearn S G, blacksmith and wagonmaker
JOHNSTON S T, agent Oregon and California R R, Western Union Telegraph Co and Wells, Fargo & Co
McDonald Wm, meat market
ROLAND C B, postmaster
ROLAND C B & CO, general merchandise
Tanzier A & Son (Anton and Louis Tansler), mfrs and dealers boots and shoes, hides, etc
Thomas E N & Son (E N and J A Thomas), general merchandise
Thompson G L, saw-mill
Van Buren B H, blacksmith
Vaughn Eli, wagonmaker
Walters Ralph, hotel
WENDILKIN JOHN C, saloon

MUTUAL LIFE INSURANCE CO., OF NEW YORK, A. R. FORBES, General Agent. 214 SANSOME ST., S. F.

HARDWOOD LUMBER, WHITE BROS., 13 & 15 Main and 14 & 16 Spear St, S. F. Oak, Ash, Hickory, Maple, Cherry, etc.

MASONIC OUTFITS, Society Goods, etc., at NORCROSS & CO., Masonic Temple, No. 6 Post Street, S. F.

L. C. CONSER. **CROOKS & CONSER,** J. H. CROOKS.

NEW LIVERY, FEED AND SALE

STABLE,

Jefferson ..... Oregon.

This elegant Barn has just been erected. It is furnished, equipped and stocked in modern first-class style.

JEWELL.

CLATSOP COUNTY. A post-office, 22 miles southeast of Astoria. Population 54.

FOSTER I M, postmaster

JOHN DAY.

GRANT COUNTY. A post-office, 2 miles northwest of Canyon City.

Bailey L C, livery stable
Birge Geo, blacksmith
Cobb Ch, restaurant
Gentry W O, hotel and saddler
HACHENEY A, general merchandise
Jacoby Th, carpenter
Kelly W H, painter
Maxey N R, carpenter
McCoy E A, general merchandise
Morgan S P, saloon
Norman J & Co, flour-mills
Prudent W F, physician

JORDAN.

LINN COUNTY. A post-office, 20 miles northeast of Albany.

Kimsey Thomas, blacksmith
SHELTON HAMON, postmaster
Shelton & Nork, dry goods
Young & Sons, grist-mill

JOSEPH.

UNION COUNTY. A post-office.

Johnston Mrs Matt, hotel
McCULLY F D & J D, general merchandise and postmaster
Oleson R, blacksmith
Pugh Thos, saloon
Roberts R H, blacksmith
Stilwell W H, wagonmaker
Wiles F W, cooper

JUNCTION CITY.

LANE COUNTY. A post-office, on the Oregon and California R. R. (East Side), 58 miles southwest of Salem. A good farming country surrounds it. Population about 500.

Abrams H W, groceries and varieties
Baber W H, gen mdse and harness
Bean J R, agt O & C R R, W, F & Co, and mgr W U Tel Co
Beatty & Son (David and Geo Beatty), blacksmiths
Beebe J M, bootmaker
BERRY J H, saloon
Blew John, blacksmith
Boyd G T (Driskill & Boyd)
Brownlee J G, physician
Bushnell J A, grain buyer
Caldwell R P, groceries, crockery, etc
Craig Albert, saloon
Driskill & Boyd (Wm Driskill and G T Boyd), blacksmiths
Dudley S, dentist
EATON JOHN J, livery stable, and proprietor Junction and Corvallis Stage Line
FOSTER G W, bar-keeper
Gilmore Nathaniel, hotel
GUTHRIE WM A, barber
Houston Rev W M, justice of peace and clergyman
Howard & Son (R V and Baxter Howard), grain buyers
Lee N L, physician
Lee W C & Co (W C and W S Lee), druggists
Lewis J B & W T, meat market
Major J W, saloon
Milliron T A, wagonmaker
Mulholland R M, druggist
Randall J P, paints, oils, etc, and painter
Salomon Louis, general merchandise
Starr J W, stoves and tinware
Sternberg & Senders (Joseph Sternberg and Isaac Senders), gen mdse
Wilkinson Frank, harnessmakers

H. WACHHORST, Importer Fine Watches, Jewelry, Silverware, Precious Stones, etc. 315 J St., Sacramento, Cal.

CONKLIN BROS., CARPET BEATING & RENOVATING WORKS, 333 GOLDEN GATE AVENUE (TYLER ST.) S. F.

HARDWOOD LUMBER, WHITE BROS., 13 & 15 Main and 14 & 16 Spear Street, S. F. Wagon Stock, Cabinet Woods, etc.

ALLEN TUGGLE & CO. Pacific Coast Hard Woods 18 & 20 Spear St. San Francisco.

For THE BEST FITTING SUIT OF CLOTHES go to JOE POHEIM, the Tailor.

INSURE IN THE SUN INSURANCE CO., IT HAS THE SHORTEST & SIMPLEST FORM OF POLICY.

Wortman John (Wortman & Sons), postmaster
Wortman & Sons (Jacob, John and Chris Wortman), general mdse
Wright J W, attorney-at-law and notary public

KEATING.

UNION COUNTY. A post-office, 16 miles by stage from Baker City.

ROSS W W, general merchandise

KELLOGG.

DOUGLAS COUNTY. A post-office, 20 miles from Oakland.

PINKSTON P H, postmaster

KERBY.

JOSEPHINE COUNTY. A post-office and county seat, 50 miles southwest of Jacksonville.

Crockett Garrett, county judge
Cruse Kate, physician
DE LAMATER N, general merchandise and postmaster
Dessenger Frank, assessor
Grotz George, treasurer
Grotz & Reiser, saloon
Hall John, county commissioner
Holton & Cruse (P S Holton and Kate Cruse), physicians
Kruse C, bootmaker
Moore J W, blacksmith
Naucke Wm, general merchandise
NICKERSON F M, county clerk
Rider W, hotel and sheriff
Sanders W N, county supt of schools
Sifers J B, miller
White J R, county commissioner

KILCHIS.

TILLAMOOK COUNTY. A post-office, 6 miles northwest of Tillamook.

Fairbamm A, blacksmith
Gist Henry, saw-mill
Haskins J W, blacksmith
Vaughan W N, cooper

KINGSLEY.

WASCO COUNTY. A post-office.

BAXTER HUGH M, hotel
Gourly Rev H, clergyman
Kelley Robt, gen mdse, hotel and postmaster
Phillips S B, justice of peace

KING'S VALLEY.

BENTON COUNTY. A post-office, 14 miles northwest of Corvallis.

Boudrie P, harnessmaker
Chamber Franklin, blacksmith
CHAMBERS H & CO, flour-mill
Lewis T, bootmaker
Price Bros, general merchandise

KLAMATH AGENCY.

LAKE COUNTY. A post-office.

NICKERSON L M, Indian agent, postmaster and clergyman (Methodist)

KNAPPA.

CLATSOP COUNTY. A post and telegraph office, on Columbia River, 88 miles northwest of Portland and 12 miles east of Astoria.

Crow J W, photographer, watchmaker and jeweler, telegraph operator and line repairer
KNAPP A, postmaster, general merchandise, hotel, farmer, butcher, lumber and wood yard

KNIGHT.

MARION COUNTY. A post-office.

KNIGHT D E, postmaster

LAFAYETTE.

YAMHILL COUNTY. A post and express office; is located on the Yamhill River, 6 miles above its mouth, and is distant from Portland, *via* Willamette 50 miles. It is also a station on the O. R. & N. Co.'s Narrow Gauge Division (West Side), 38 miles southwest of Portland; has a population of 500, and is the county seat. The country surrounding the place is fertile, and the people are enterprising and intelligent. It is quite a shipping point.

Baker S H, county school supt
Bird & Gates (R P Bird and P P Gates), general merchandise
BRADSHAW E C & SON (E C and W L Bradshaw), attorneys-at-law
Buffington Mrs P C, propr Essex House
Burbank A R, general merchandise
Burnell Wm & Co, commission merchants
CALBREATH J F, physician
Clark J H, saloon
Collard E B, sheriff

CONKLIN BROS., CARPET BEATING & RENOVATING WORKS, 333 GOLDEN GATE AVENUE (TYLER ST.) S. F.

HARDWOOD LUMBER, WHITE BROS., 13 & 15 Main and 14 & 16 Spear St., S. F. Oak, Ash, Hickory, Maple, Cherry, etc.

LOUIS BRAVERMAN & CO., JEWELERS, offer Goods lower than any house in the City, 119 Montgomery St.

H. WACHHORST'S Selection of JEWELRY is the RAREST IN THE STATE 315 J Street, Sacramento, Cal.

The "ROYAL ST. JOHN" SEWING MACHINE, No. 30 Second Street, San Francisco, Cal. C. SHAW, General Agent.

Corker D I, hardware
Dixon Mrs L A, millinery and fancy goods
DUNN B W, insurance agt
Fenton W D, attorney-at-law and notary public
Frazier A, city recorder
Fuller B F, county commissioner
Goodwich T, county commissioner
GOUCHER E E, physician and surgeon
Grazier Jacob, livery stable
Harris & Haney (R Harris and John Haney), boots and shoes
Hembree J T, justice of peace
Hendrick M B, county assessor
Howell E, dentist
Hubbard J, postmaster and agt Wells, Fargo & Co
Hurey A M, attorney-at-law and deputy district attorney
Hurley H (McCain & Hurley), notary public
Johnson H, druggist and county treas
Johnson & Howey, blacksmiths
Johnson & Mattey, groceries
Johnson Hull, county treasurer
Jones T L, clergyman (Methodist)
Koshland Bros, commission merchants
Loughary L, county judge
Maloney H S, county surveyor
McCain & Hurley (James McCain and H Hurley), attorneys-at-law
Mills W A E, physician
O'Connor Frank, druggist
Olds J H, propr Olds House
"OREGON REGISTER," W M Townsend publisher and proprietor
Perkins E, barber
SPENCER JOHN J, county clerk
Starr E D, stoves and tinware
Stephens T C, watchmaker and jeweler
Suitor & Daniel, flouring-mill
Talmage C W, deputy county clerk
Thompson John, deputy county clerk
TOWNSEND W M, publisher "Oregon Register" and real estate agt
Turner W B, coroner
Ungerman R P, stoves and tinware
Williams Geo, restaurant

LA GRANDE.

UNION COUNTY. A post and express office, situated in the Grande Ronde Valley, on the river of that name, 90 miles from Umatilla, on the Columbia. The spurs of the Blue Mountains which surround the city are full of magestic grandeur, and the altitude of the place is so great as to impart vigor to the system. The country surrounding is agricultural and mineral, stock-raising proving a source of great revenue and employment to the inhabitants. It is the county seat, and its future is regarded as bright. Population 375.

Anson H, general merchandise
Baer L, general merchandise
Clark J P, varieties
Currey ——, U S receiver
Curtis J L, notary public
Deal R W, livery stable
Dick F M, hotel
Dickey Miss L & Bros, milliners
Dray A, agricultural implements
Dwight H W, register U S land office
ECKLEY E L, editor "Union County Record."
Gilem G W, physician
Hadley C, livery stable
Hall I, blacksmith
Hemings Arthur, bakery
Honan F M, physician
Horsepool & Palmer, butchers
Irwin Rev, pres B M University
Kinsey & Gray, furniture
Ladd John, livery stable
Lang & Swan, painters
Mahaffey P A, hotel
McInnis & Bay, blacksmiths
McWhuter & Glover, harnessmakers
Murrey Patrick, saloon
Palmer Joseph, druggist
Patterson & Reed, painters
Pelton J C, shoemaker
Perkins John, cooper
Reinbard L, saloon
Rinearson F M, physician
Sheets & Brown, blacksmiths
Snodgrass & Miner, general merchandise
Sommer A, general merchandise
"UNION COUNTY RECORD," E L Eckley editor
Warnick Arthur, saloon
Worstel Wm, postmaster

LAKEVIEW.

LAKE COUNTY. A post and express office on Goose Lake. It is the county seat and a thriving town.

Abshier U F, county commissioner
Bonebrake J W, jeweler
Buckhardt A, bootmaker
Caldwell Rev S S, clergyman
Cason G I, physician
Clark N A, furniture mfr
COFFIN FRANK, editor and manager "Lake County Examiner"
Cogswell A, bootmaker
Cogswell C A, attorney-at-law
Cogswell & Cogswell (Chas A and F A Cogswell), collectors and insurance agts
Cogswell F A, notary public
Corpe W D, propr Lakeview House

PIONEER IRON WORKS, CALVIN NUTTING & SON, Proprietors. Established 1849 237 Main Street, S. F.

ALLEN, TUGGLE & CO., WAGON LUMBER, 18 & 20 Spear St., San Francisco.

INSURE IN MUTUAL LIFE INSURANCE CO., OF NEW YORK, F. S. WINSTON, Prest. ASSETS, $95,000,000.

Dyar Herbert, county surveyor
Evans James H, register U S land office
Fitts A, justice of the peace and wagon-maker
Foster A J, county assessor
Frankl J (J Frankl & Co) and post-master
FRANKL J & CO, general merchandise
Hanks J L, sheriff
HATTON R B, county clerk, real estate agent and conveyancer
Hickman & Lewis (T J Hickman and S Lewis), saloon
Hoffman J H, tinner
Hopkins M D, blacksmith
Howard Jos W, gen mdse and coroner
Huff W P, livery stable
Jones A R, hotel
Knox Jerome, attorney-at-law
"LAKE COUNTY EXAMINER," Frank Coffin editor and manager
Lakeview Institute, Rev S S Caldwell principal
McCallen A, county treasurer
Miller F M, butcher
Miller E B, county assessor
Murphy P H, livery stable
Phelps J B, county commissioner
Rawson Geo, contractor and builder
Simmons John, hotel
Singer H G, druggist
Snelling R B, attorney-at-law and county judge
Snelling V C, restaurant and constable
Snelling V L, county surveyor
SNIDER A, general merchandise
Vernon T B, county supt of schools
Watts J S, county judge
Wilson B, harnessmaker

LANCASTER.

LANE COUNTY. See Junction City.

LANGELL'S VALLEY.

LAKE COUNTY. A post-office, 38 miles southeast of Linkville.

FULLERSON J T, postmaster
Hall J B, physician
Killgore D, stock raiser
Langell A, stock raiser and blacksmith
Swingell F D, stock raiser
Vincent H, stock raiser and farmer
Whitmore S D, harnessmaker

LANGLOIS.

CURRY COUNTY. See Denmark.

LATHAM.

LANE COUNTY. A post-office, on the Oregon & California R. R. (East Side), 52 miles northeast of Roseburg.

Comstock J J, saw-mills
Sharp J H, gen mdse, postmaster, clergyman and agt O & C R R
Vaughn ——, flouring-mills
White I M, telegraph operator

LAUREL.

WASHINGTON COUNTY. A post-office.

MULLOY A B, postmaster
Mulloy A D, blacksmith

LEABURGH.

LANE COUNTY. A post-office, 20 miles east of Eugene City.

O'Brien James, postmaster

LEBANON.

LINN COUNTY. A post and express office, situated about 13 miles east of Albany. Population about 500.

In 1880 the Oregon and California R. R. Co. built a branch road from the main line at Albany to Lebanon, and daily trains now run between that city and Portland. Since the completion of this road Lebanon has enjoyed an "age" of progression, and the business men are apparently all happy. Many improvements are being made and the city has a bright future. This place is the first town of any size that travelers strike after coming across the Cascade Mountains by the Lebanon Pass. Since the town was incorporated there has never been a city tax levied, sufficient money being raised from licenses, fines, etc., to run the city government.

Andrews D, councilman
Ballard & Powell, physicians
Burkhart & Bilyeu, livery stable
Carter C L, constable
Claughton S H, hotel
Cruson G W, justice of peace
Donaca H, general merchandise
Donica W B, councilman
Ervin A, bootmaker
Gilbert J L, principal Santiam Academy
Goan E, furniture
Houk J, meat market
Miller F M, city recorder
Miller J W, clergyman (Methodist)
Montague C B, general merchandise and councilman
Nixon J, city marshal
Ralston C H, president
Smith G W, stoves and tinware, and councilman
Wassom J, city treasurer

JOE POHEIM, THE TAILOR. Suits made to order from $20. 203 Montgomery & 724 Market.

The "ROYAL ST. JOHN" SEWING MACHINE, No. 30 Second Street, San Francisco, Cal. C. SHAW, General Agent.

HARDWOOD LUMBER & WAGON STOCK, WHITE BROS., 13 & 15 Main and 14 & 16 Spear St, S. F.

IMAGE EVALUATION
TEST TARGET (MT-3)

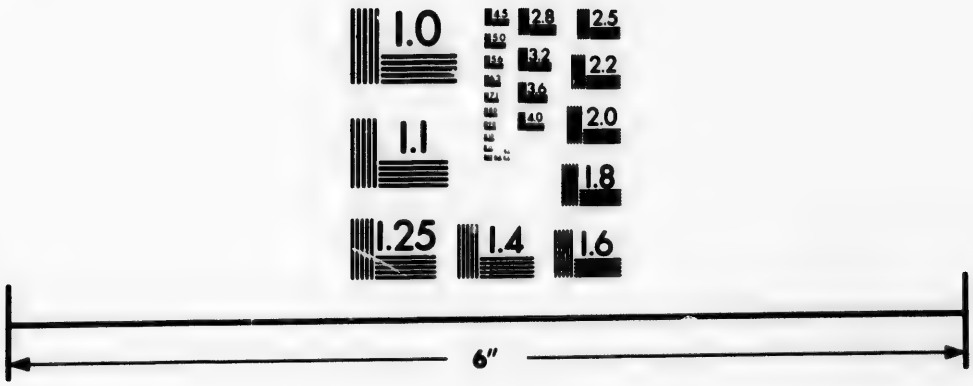

Photographic
Sciences
Corporation

WEST MAIN STREET
WEBSTER, N.Y. 14580
(716) 872-4503

2.5
2.2
2.0
1.8
1.0

MASONIC OUTFITS, Society Goods, etc., at NORCROSS & CO., Masonic Temple, No. 6 Post Street, S. F.

H. WACHHORST Repairs Watches, Chronometers and Clocks at Short Notice. 315 J Street, Sacramento, Cal.

LELAND.

JOSEPHINE COUNTY. A post and express office, 45 miles northwest of Jacksonville, and 54 miles southwest of Roseburg.

Browning E G, justice of peace
Corll Wm, stage agt
HARKNESS H D, hotel, feed stable, and postmaster
Hopkins Jas, blacksmith and wagon-maker
Morat Rafael, saloon
Nagel Wm, general merchandise
Pettengill S B, general merchandise
Smith H, general merchandise

LEXINGTON.

CLATSOP COUNTY. See Skipanon.

LINCOLN.

POLK COUNTY. A post-office, on Willamette River, 5 miles northwest of Salem, and 63 miles southwest of Portland. Population 75.

Day John, livery stable
Edgarton ——, hotel
Feansode G W, general merchandise
Graham J, cooper
Hutchins B S, general merchandise
Larsen L, hotel
Olsen Wm, general merchandise
Quick F, hotel
Quick James, hotel
RENSHAUL B H, postmaster
Storey J L, attorney-at-law
Thayer C, attorney-at-law

LINKVILLE.

LAKE COUNTY. A post and express office, on Klamath Lake, 60 miles from Ashland. Two daily mail routes arriving and departing; one weekly and one semi-weekly newspaper. It is a good trading centre, and stock-raising is its chief industry. Population 250.

Baldwin Geo, hardware, stoves, and tinware
Baldwin R T, harness and saddlery
Beach M H, drugs and physician
Boyd E, dentist
Carrick A, blacksmith
Cranston S B, attorney-at-law
Forbes J T, liquors
Greenman Wm, hotel
Haymaker J W, notary public
Haymaker R, livery stable
Hedrick O, blacksmith
Loosley G & Co, steamer line
Manning Wesley, livery stable
McCarton A P, hotel
Moore C S, notary public
Moore C S & Co, saw and planing-mill
Nurse Geo, hotel, saw and flouring-mill and livery stable
Payne Samuel, harnessmaker and photographer
Reamy Martin & Co, gen mdse
Roberts J P, gen mdse and notary public
Summer S C, physician
THATCHER & WORDEN, general merchandise
Ultican T, butcher
Woodcock A D, blacksmith
Wright Wm A, druggist and postmaster

LITTLE ELK.

BENTON COUNTY. A post-office, 34 miles northwest of Corvallis

Derrick Z, harnessmaker
EDDY ISRAEL F, postmaster and saw-mill
Hunt Levi, blacksmith
Pippin L E, cabinetmaker

LONE ROCK.

WASCO COUNTY. A post-office, 26 miles west of Heppner.

Darling L W, restaurant and justice of peace
Goff J, saloon
Ray Thos, blacksmith
ROBINSON R G, general merchandise
Robinson Mrs R G, hotel
Smith & Mooney, saw-mill
Smith W L, county commissioner

LONG CREEK.

GRANT COUNTY. A post-office.

KEENEY J W, postmaster
Splawn T
Tibbits J

LONG TOM.

LANE COUNTY. A post-office 11 miles northwest of Eugene City. Population 100.

ELLMAKER AMOS F, postmaster
Ellmaker B, blacksmith and wagonmaker
Evans Milton, physician
Jones R, cooper

CONKLIN BROS., PACIFIC STEAM CARPET BEATING, ALSO WHITENING. 333 TYLER ST. S. F.

CALVIN NUTTING & SON, Manufacturers all kinds IRON WORK, 367 Main Street San Francisco

ALLEN, TUGGLE & CO. Black Walnut Lumber, 18 and 20 Spear St., San Francisco.

CONKLIN BROS., PACIFIC STEAM CARPET BEATING, ALSO WHITENING. 333 TYLER ST. S. F.

JOE POHEIM, THE TAILOR, 724 Market and 203 Montgomery Streets, S. F.

SUN INSURANCE CO., 415 CALIFORNIA STREET, SAN FRANCISCO.

LOOKING GLASS.

DOUGLAS COUNTY. A post-office, 8 miles from Roseburg. Population 100.

COCHRAN WM, general merchandise and postmaster
Cranhill F, carpenter and architect
Miller J H, bootmaker and saloon
Pilkington W, blacksmith
Waters H O, hotel
Williams P, livery

MABEL.

LINN COUNTY. A post-office.

Riggs T A, justice of the peace
DRURY ALFRED, postmaster

MACLEAY.

MARION COUNTY. A post-office, on the O. R. & N. Narrow Gauge (East Side), 61 miles from Portland and 7 miles east of Salem.

WINE C, postmaster

MALHEUR.

BAKER COUNTY. A post-office, 32 miles southeast of Baker City; population 325.

Devereaux J, saloon
Moss R S & Mary, hotel
Newburger Morris, general merchandise
Partlow R S, physician
Richardson Mary, gen mdse
SARGENT B F, merchant, feed stable, notary public and postmaster

MARION.

MARION COUNTY. A post, express and telegraph office, on the Oregon & California R. R. (East Side), 66 miles southwest of Portland; population 50.

Adams J H, hotel
Oden A V & J N, general merchandise
Rutherford T W, drover
RUTHERFORD R H, postmaster and agent Oregon & California R R and Wells, Fargo & Co
Siler B F, grain warehouse

MARSHFIELD.

COOS COUNTY. A post, express and telegraph office, 4 miles southeast of Empire City. There is a large shipyard, also a saw-mill situated here, giving employment to many. Population 700.

Agers R, blacksmith
Anderson E A, livery stable
Bear John, saloon
Beherle F H, restaurant
BENNETT BROS, publishers "Coos Bay News"
Bennett J W, attorney-at-law
Benson Henry L, principal Umpqua Academy
Border Bros, general merchandise
Chilsom B F, jeweler
CHURCH JOHN, editor and proprietor "Coast Mail"
Cleaves J R, photographer and jeweler
"**COAST MAIL**," John Church editor and proprietor
"**COOS BAY NEWS**," Bennett Bros proprietors
Cox J W, barber
Crawford A M, attorney-at-law and notary public
Crawford S R, furniture and cabinet-maker
Dean A J, physician
DEAN E B & CO (E B Dean, D Wilcox and C H Merchant), general merchandise and lumber
Deubner & Hagelstein, blacksmiths
Devine T, bootmaker
Dunham H W, captain steamer *Myrtle*
Empire City and Drain's Station Stage and Steamboat Line, Jarvis, Cornwall & Co proprs
Esterbeck Chas, saloon
Ferry & Holland, hotel
Golden C B, druggist
Golden & McCormack, physicians
Hall J F, county surveyor
Jarvis, Cornwall & Co, proprs Empire City and Drain's Station Stage and Steamboat Line
Kenyon John, fancy goods, books and stationery
Kerrigan M, hotel
Knowles & Sprague, saloon
Kronholm John J, hotel
Landers L O, blacksmith
Lang A, livery stable
Lobree Abraham, gen mdse and agt Florence Sewing Machine
Luse Mrs C F, millinery, etc
Mains R, tailor
Malarky M, candy and tobacco
Mark F, furniture mfy
Mark Mrs F, millinery
Nasburg & Hirst, gen mdse
Nasburg J, saloon
Norman John, blacksmith
O'Connell E, hardware and tin
Owen T G, administrator and attorney
Reed H, ship builder
Reichert Wm, brewery and saloon
Ross & Timerman, meat market
Selander & Hongell, bootmakers

HARDWOOD LUMBER, WHITE BROS., 13 & 15 Main and 14 & 16 Spear Street, S. F. Wagon Stock, Cabinet Woods, etc.

LOUIS BRAVERMAN & CO., Successors to Braverman & Levy, JEWELERS, 119 Montgomery Street, S. F.

H. WACHHORST Has an Endless Variety of Rings from Solid Gold to COSTLY DIAMOND SETTING. 315 J St., Sacramento.

Semerau A, druggist
Sengstacken Henry, druggist
Shingle Joe, saloon
Siglin J M, attorney-at-law
Simpson & Webber, skating rink
Smith O E, dentist
Stoel D L, dentist
STOKES CHAS, telegraph operator
Stora John, saloon
Swansen John, captain steamer *Wasp*
Timmerman F, butcher
Tower C W, physician
Umpqua Academy, Henry L Benson, A M, principal
Webster G, attorney
Webster G W, boots and shoes
Webster W G, harness and saddles, clothing and furnishing goods
Whitney H P, meat market
Wilson J, saloon
Woodward C, painter

McCOY.

POLK COUNTY. A post and express office, on the Oregon and California R. R. (West Side), 62 miles southwest of Portland.

Bettman L, dry goods and groceries
Cruise Geo A, blacksmith
Gentry H C, saloon
Graves & Cook, grocers and butchers
Keltey, Hawley & Co, grain and storage
McQuerry John, money broker and speculator
Messenger & Ladd, grain dealers and warehouse
Sager C, gunsmith
St Johns H B, contractor, carpenter, and builder
Sears D W, agt O & C R R Co, and W, F & Co
SEARS JAMES K, postmaster, notary public, grain, lumber, and agricultural implements
Stovall G W, boots and shoes
Wilcox J W, saloon and hotel
WORTHINGTON C E, general merchandise, physician and druggist
Worthton C E, physician, drugs, and general merchandise

McMINNVILLE.

YAMHILL COUNTY. A post, express and telegraph office, situated on the Yamhill River, at a navigable point, 59 miles by O. R. & N. steamers southwest of Portland, and 50 miles by Oregon and California R. R. (West Side). Population 700.

Adams H, harness and saddles
Anderson ——, principal Baptist College
Augur Jas T, physician
Bangasser & Paulus (Geo Bangasser and August Paulus), butchers
Bangasser W F, general merchandise
Bettman L, groceries
Bingham G G (McCain, Hurley & Bingham), attorney-at-law, notary public, and city recorder
Bingham W H, dealer in and mfr of furniture
Booth W T, blacksmith
BOYD W H, physician, surgeon, and obstetrician
Browne P Frank, boots and shoes
Burnett Peter, minister (Christian Church)
CASWELL J C, proprietor Welcome Saloon
CENTRAL HOTEL, L H Cook proprietor, McMinnville Depot
COOK L H, proprietor Central Hotel, McMinnville Depot
Cooper & Handley, deputy surveyors and civil engineers
Cozine Samuel, gunsmith
DRAPER J W, saloon
Eccleston Ezra, bootmaker
Ertle Isidore, brewery
Fisher H, general merchandise
FRINK W S (Warren & Frink), justice of the peace and notary public
Fuller B F, carpenter and builder
Garrison & Hurst (W J Garrison and D Hurst), butchers
Griessen Chas, confectioner and baker
GRUBER JOHN, marble and stone cutter
HARDING S F, attorney-at-law and notary public
Hartman B F (Hartman Bros), and agt W, F & Co
Hartman Bros (B F and J J Hartman), general merchandise and agricultural implements
HIGH & CARLIN (M M High and H W Carlin), proprietors No 1 Stable
HIRSCH CHAS, saloon
HODSON A H, hardware, stoves and tinware
Hodson O O, agricultural implements
Holl Wm, watchmaker
Holman W P (Logan Bros & Holman), livery and feed stable
HULERY G W, saloon
Hurley H, attorney-at-law and notary public
Hunsaker A J, missionary
Johnson C D, blacksmith and wagon-maker
Johnson H V V, physician
Johnson Neil, clergyman (Presbyterian)

The "NEW REMINGTON" and "ROYAL ST. JOHN" SEWING MACHINES, No. 40 Second Street, San Francisco, Cal. C. SHAWL, General Agent.

CALVIN NUTTING & SON, 227 MAIN STREET, SAN FRANCISCO. Iron Doors, Bank Vaults, Etc.

ALLEN, TUGGLE & CO., Eastern Hard Wood Lumber, 18 & 20 Spear St. San Francisco.

Jones, Hill & Co (G W Jones, W A Hill and O H Adams), sash, door and lumber mfrs
Logan Bros & Holman (A R and W T Logan and W P Holman), livery, feed and sale stable
MAGERS J E, attorney-at-law and notary public
Manning S A, stoves and tinware and constable
McGuire J, propr McMinnville Hotel
McMinnville Grange Co-operative Co, B F Fuller mgr
Morris J D, propr Morris House
Nash & Hemstock (J D Nash and G H Hemstock), mfrs dressed lumber
Nelson R, wagonmaker
Newby W T, justice of the peace, warehouse and flouring-mills
NO STABLE, High & Carlin proprietors
PARKER G L, dealer in sewing machines, guns and general repairing
Patterson J C, contractor
Redmond F W, general merchandise
ROBISON & BAKER (J H Robison and A B Baker), druggists and stationers
ROHR & KING (J B Rohr and R King), house and sign painters
Root L, groceries
Russ Edward, minister Baptist Church
SAX JOHN, proprietor Star Flouring Mills
Saylor C G, brick mfr
Schuck Andrew, city marshal
Sears Mrs M A, millinery
Smith & Epperly, druggists
SNYDER & WARREN, editors and proprietors "Yamhill County Reporter"
STAR FLOURING MILLS, John Sax proprietor
Tucker G F, dentist
TURNER D H, postmaster
Turner Jacob, boot and shoemaker
TURNER W B, druggist
WARREN & FRINK (Henry Warren and W S Frink), real estate and insurance agents
WARREN HENRY (Warren & Frink), notary public
WELCOME SALOON, J C Caswell proprietor
White J S, clergyman (Catholic)
Wilcox Geo, operator W U Tel Co and agt O & C R R
Wyndham Arthur C, propr McMinnville Baths
"YAMHILL COUNTY REPORTER," Snyder & Warren editors and proprietors

HENRY WARREN, Notary Public. W. S. FRINK, Notary Public.

WARREN & FRINK,

REAL ESTATE AND INSURANCE AGENTS

McMINNVILLE, OREGON.

ALL CLASSES & SIZES OF FARMS FOR SALE.

Land in Tracts to Suit Small Colonies, on the Most Reasonable Terms.

Buyers please Call and Examine our List of Farms and Town Property.

JOE POHEIM, THE TAILOR. Suits made to order from $20. 203 Montgomery & 724 Market.

INSURE IN MUTUAL LIFE INSURANCE CO. OF NEW YORK, F. S. WINSTON, Prest. ASSETS, $95,000,000.

The "NEW REMINGTON" and "ROYAL ST. JOHN" SEWING MACHINES, No. 40 Second Street, San Francisco, Cal. C. SHAW, General Agent.

HARDWOOD LUMBER, WHITE BROS., 13 & 15 Main and 14 & 16 Spear St., S. F. Hubs, Spokes, Rims, Poles, Shafts, etc.

ODD FELLOWS' SUPPLIES, Flags, Banners, etc., at NOLCROSS & CO., Masonic Temple, No. 6 Post Street, S. F.

LIVERY, FEED & SALE STABLE

HIGH & CARLIN, Prop'rs.
(Successors to Geo. H. Sawyer.)

McMINNVILLE, OREGON.

HORSES, CARRIAGES,

And General Livery Hire at Reasonable Rates.

Central Hotel

McMinnville, Oregon.

THE ONLY FIRST-CLASS HOTEL IN THE CITY,

OPPOSITE THE DEPOT.

Sample Rooms for Commercial Travelers. First-Class Table.

L. H. COOK, - - Proprietor.

MEADOWVILLE.

UMATILLA COUNTY. Post-office Umatilla.

Hiestand T, general merchandise
Holman John, hotel
Patent Nathan, blacksmith

MEHAMA.

MARION COUNTY. A post-office.

Hull F, attorney and notary public
Pratt A, attorney-at-law and justice of peace
Pratt R A, druggist and postmaster
Smith Mrs M, hotel
Staut Lewis, saw-mill
TERRELL G P, general merchandise

MIDDLETON.

WASHINGTON COUNTY. A post-office, 12 miles southeast of Hillsboro and 16 miles from Portland.

Buffington J B, hotel
Hall C T, constable
OLDS D I, postmaster and wagon-maker
Olds & Tyson, general merchandise
Sinock James C, justice of the peace

MILLERS.

LINN COUNTY. A post-office, on the Oregon and California R. R. (East Side), 75 miles southwest of Salem and 4 miles northeast of Albany.

Fisher E T, surveyor
Miller Bros, warehouse
MILLER C A, postmaster
Miller H B, painter
Newman H, general merchandise

MILTON.

UMATILLA COUNTY. A post and express office on the O. R. & N. Co.'s Railway, 269 miles from Portland.

Brown W S, planing and shingle-mill
Church Geo, deputy postmaster and varieties
Crockett G S, blacksmith
Cunningham C C, saloon
Duffy P, blacksmith
Dustan John, livery stable
Garred & Son, saloon
Lamson J, undertaker
Metcalf & Plants, general merchandise
Miller John, flour-mill
Palmer W P, photographer
Richie Bros, meat market
Spencer W D, blacksmith
Stone J N, druggist
Stone S C, physician
Weston E W, druggist and physician
Whitley & Sandun, saloon
Whitley S P, hotel
WILLIAMSON JOHN B, general merchandise
Wilmot Bros, butchers
Wormington M V B, blacksmith

MILWAUKEE.

CLACKAMAS COUNTY. A post-office, on the Willamette River, reached *via* the Oregon & California R. R. (East Side), or by O. R. & N. Co.'s steamers, 6 miles southeast of Portland.

H. WACHHORST'S Selection of JEWELRY is the Rarest in the State No. 315 J St., Sacramento, Cal.

CONKLIN BROS., CARPET BEATING & RENOVATING WORKS, 333 GOLDEN GATE AVENUE (TYLER ST.) S.F.

PIONEER IRON WORKS, CALVIN NUTTING & SON, Proprietors. Established 1849. 227 Main Street, S. F.

ALLEN, TUGGLE & CO., MEXICAN HARD WOODS, 18 & 20 Spear St. San Francisco

JOE POHEIM, THE TAILOR, 724 Market and 203 Montgomery Streets, S. F.

CONKLIN BROS., CARPET BEATING & RENOVATING WORKS, 333 GOLDEN GATE AVENUE (TYLER ST.) S. F.

INSURE IN THE SUN INSURANCE CO., WHICH ADJUSTS AND PAYS ITS LOSSES PROMPTLY.

Cahn I S, general merchandise
Darst B, general merchandise
Hofer Geo, groceries
Koenysberger J, distillery
Lambert J H & Son, fruit growers and dealers
Leheman F, blacksmith
Luelling S, nurseryman
Saxer H, flour-mill

MITCHELL.

WASCO COUNTY. A post-office, 118 miles southeast of The Dalles; population 75.

Chamberlain J T, blacksmith, horseshoer and constable
CHAMBERLAIN & TODD, saloon
Gage John, hotel and feed yard
Hawkins James, livery stable
McFarland R, surveyor and justice of the peace
Powell Leslie, saw-mill
Sargent I N, postmaster and gen mdse
Stewart & Pett, flour-mill
Ware S, butcher

MOHAWK.

LANE COUNTY. A post-office, 10 miles northeast of Eugene City.

HOUSTON B F, postmaster

MOLALLA.

CLACKAMAS COUNTY. A post-office, 14 miles southeast of Oregon City.

Brock M, carpenter
Cooke J J, blacksmith
Jackson J B, butcher
Mael T James, saloon
MAYER L, general merchandise and postmaster
Mayer Laramie, general merchandise
MOODY BROS, general merchandise
Moody H, wagonmaker
MOODY IRA, farmer
Sandford R, druggist and physician
Stewart Charles, blacksmith

MONMOUTH.

POLK COUNTY. A post-office; situated on the Narrow Guage (West Side), 7 miles southeast of Dallas, the county seat; 2½ miles west of Willamette River. It contains between 300 and 400 inhabitants. It has Oregonian Railway Co's Road depot, warehouse and steam cleaner, also the location of the Christian College, an excellent educational establishment, which was founded twenty years ago. There is also one church (Christian denomination). The place is surrounded by a large and fertile farming country.

Boothby R T, painter
Bristow J J, steam wagon and carriage manufactory
Christian College
"CHRISTIAN HERALD" PUBLISHING CO, D T Stanley publisher
Dawson Wm, druggist and groceries
Farmers' Mercantile Association, general merchandise
Fishback J S, carpenter
Griggs A B, meat market
Griggs Mrs R G, hotel
Haley M, carpenter
Kennedy W C, blacksmith
Lucas T H, blacksmith
Murphy P H, bootmaker
Smith R M, drugs and groceries
STANLEY D T, publisher "Christian Herald"
Waller Miss Emma C, milliner
WATERHOUSE WARREN, sewing machines, medicines and postmaster

MONROE CITY.

BENTON COUNTY. A post-office reached by the O. R. & N. Co's steamers, 138 miles southwest of Portland, or by the Oregon and California R. R., to Corvallis 96 miles and by stage to Monroe 15 miles.

Bowen H, blacksmith
Garlinghouse Wm, druggist and postmaster
Gilbert P, wagonmaker
Hauck G W & Son, general mdse
Howard Mrs, hotel
Ingram & Hart, blacksmiths
Landerking & Son, saloon
Reader Sam, miller
Starr & Furgueson, general mdse
Wilhelm A, saloon

MONUMENT.

GRANT COUNTY. A post-office.

CARIS P W, postmaster
Cochran Wallace, stock raiser
Cupper Henry, stock raiser
Franklin Samuel, stock raiser
Gilmore Robert, stock raiser
Hamilton J H, stock raiser
Hamilton Milton, stock raiser
Henton J, stock raiser
McHaley Geo, stock raiser
McHaley J H, stock raiser

HARDWOOD LUMBER, WHITE BROS., 13 & 15 Main and 14 & 16 Spear St S. F. Counter Tops, Newel Posts, Balusters.

LOUIS BRAVERMAN & CO., Sterling Silverware and French Clocks, 119 Montgomery St.

Neal Wm, cattle dealer
Overholt G W, stock raiser
Rudio Wm, stock raiser
Welch Henry, stock raiser
Wilson Prior, stock raiser

MOORHOUSE.

UMATILLA COUNTY. A post-office.

DUNCAN JOHN, water works
Frayer Sam, hotel and stage agent
Frazer John, boarding-house and propr stage
Hoxie C J, engineer
Lambert C, blacksmith
MOORHOUSE T L, superintendent Prospect Hill Farm and postmaster
Prospect Hill Farm (incorporated), T L Moorhouse supt

MORMON BASIN.

BAKER COUNTY. See Humboldt Basin.

MOUNTAIN DALE.

WASHINGTON COUNTY. A post-office, 13 miles northwest of Hillsboro.

QUICK D O, lumberman, sash, doors and mouldings

MOUNT PLEASANT.

LINN COUNTY. A post-office, 18 miles northeast of Albany.

THAYER MRS T S, postmistress

MOUNT SCOTT.

DOUGLAS COUNTY. A post-office. 15½ miles northeast of Roseburg.

BLAKELY MRS M, postmistress
Clifton Wm J, justice of peace
Noble & Watson, sash and door factory
Price John, sheep raiser
Sambert & Noble, saw-mill
Short James, sheep raiser
Tipton Bros, saw-mill, sash and door factory
Tipton M, stock raiser

MOUNT TABOR.

MULTNOMAH COUNTY A post-office, 3 miles from Portland.

NEWELL J S, general merchandise and postmaster

MOUNT VERNON.

GRANT COUNTY. A post-office.

Allen E E, general merchandise
Damon R E, carpenter
Hanscome Chas, saw-mill
Hodson J F, blacksmith
Kimberlin G H, livery stable
Lofton Stephen, cooper
Stecher T, stone engraver and mason
STONE W W, hotel and postmaster

MULINA.

CLACKAMAS COUNTY. A post-office.

May Geo A, blacksmith
HOWARD C T, milling and stock raiser
FOSTER JAMES G, general merchandise and postmaster

MURPHY.

JOSEPHINE COUNTY. A post-office, 15 miles east of Kerby, and 23 miles southeast of Jacksonville.

Day Fayette G, postmaster
STRONG LEWIS, proprietor Murphy Flour-mill
WIMER A A, lumber-mill

MYRTLE POINT.

COOS COUNTY. A post-office, located on the right bank of the Coquille River, on a high bluff, about 40 miles from its mouth. It is at the head of tide-water. It is about 60 miles from Roseburg, in Douglas County. It is surrounded by a vast amount of good timber land. There are good coal fields in the neighborhood. The river bottoms and bench land produce excellent crops. Stock-raising is extensively carried on. Population 100.

Barklow J D, teamster
BENDER E, manager Myrtle Point Store
Brown G A, livery stable
Dixon Wm L, druggist
Dodge O, attorney-at-law
HERMANN B, general merchandise
Hermann F P, photographer
Lee J D B, saddlery and harness
Roberts John H, furniture, undertaker and carpenter
Volkmar Carl H, attorney-at-law

NAYLOX.

LAKE COUNTY. A post-office.

DYAR L S, postmaster

H. WACHHORST Invites Attention to his GENUINE STERLING SILVERWARE. 315 J St., Sacramento, Cal.

The "NEW RELIANCE" and "ROYAL ST. JOHN" SEWING MACHINES, No. 20 Second Street, San Francisco, Cal. C. SHAW, General Agent.

CALVIN NUTTING & SON, Manufacturers all kinds IRON WORK, 327 Main Street, San Francisco.

ALLEN, TUGGLE & CO., HARDWOOD LUMBER, 12 and 20 Spear St., San Francisco.

JOE POHEIM, THE TAILOR, makes the BEST FITTING Clothes in the State.

MUTUAL LIFE INSURANCE CO., OF NEW YORK. ECONOMICAL MANAGEMENT. CAREFUL SELECTION OF RISKS.

NEEDY.

CLACKAMAS COUNTY. A post-office, 14 miles south of Oregon City, and 32 miles south of Portland. Population 120.

HARDESTY & SCONCE, general merchandise
SCONCE J R, postmaster
Watkins J P, blacksmith

NEHALEM.

TILLAMOOK COUNTY. A post-office, 35 miles south of Astoria. Population 75.

SCOVILL E K, cooper

NETARTS.

TILLAMOOK COUNTY. A post-office and boat landing.

GRIMER SUSAN, postmistress

NEWBERG.

YAMHILL COUNTY. A post-office, 9 miles northeast of Lafayette.

Everest R, general merchandise
Hobson J & Co, general merchandise

NEW CASTLE.

CURRY COUNTY. A post-office.

GUERIN G H
GUERIN MRS C N, postmistress

NEWELLSVILLE.

MARION COUNTY. (See Champoeg.)

NEW ERA.

CLACKAMAS COUNTY, A post-office and a prosperous town on the Oregon and California R. R. (East Side), 20 miles southeast of Portland, or 18 miles by the O. R. & N. Co's steamers.

Casto Frank E, warehouse and brickmaker
CASTO JOSEPH, postmaster, physician and druggist
Jesse W W, general merchandise
Reaves I F, flour-mill
Reif J, boots and shoes
Taylor J M, architect and builder
Vetetoe G W, drayman
Wells Joshua, saloon

NEW PINE CREEK.

LAKE COUNTY. A post-office; population 75.

Harmon S, blacksmith
LOPER E, State Line Mining Co
LOPER, ROBNETT & BOYSE, State Line Mining Co
REAS P W, postmaster and general merchandise

NEWPORT.

BENTON COUNTY. A post-office; a summer resort on Yaquina Bay, 60 miles northwest of Corvallis. Population 300.

Abby P M, hotel
Baldwin H, butcher
Ball James, saloon
Bell Mark & Co, restaurant
Bloomer S H, jeweler
Bone Chas Little, bakery and meat market
Brassfield James, general merchandise
Casa Alonzo, gen mdse and hardware
Davis ——, drugs and notions
Gardiner & Howard, saloon
HAMMOND WM, general merchandise and wharfage
Hufford W H, attorney-at-law
Irvin J R H, hotel
Lynch Thomas, barber and notions
Phelps Ed C, nursery
Runtridge M, shoemaker
Smallbone C R, meat market
Smith & Limkey, saloon
Steven & Peterson, hotel
The Benton "Steam Packet"
Thompson & Kline, drugs and paints
Walling & Wright, stoves and tinware
Williams C H, general merchandise

NEWPORT.

COOS COUNTY. Post-office Marshfield, 4½ miles from Empire City. Population 120.

FLANAGAN & MANN, general merchandise and coal mine owners

NEWTON.

BENTON COUNTY. A post-office, on the Oregon and California R. R. (West Side), 19 miles southwest of Portland.

Blair J H, hotel
Gillam & Tracy, saloon
Simpson Bros, livery stable
SIMPSON M W, hotel
Tracy B, blacksmith

HARDWOOD LUMBER, WHITE BROS., 13 & 15 Main and 14 & 16 Spear St., S. F. Black Walnut, Spanish Cedar, Veneers.

The "NEW ELLINGTON" and "ROYAL ST. JOHN" SEWING MACHINES, C. SHAW, General Agent, No. 30 Second Street, San Francisco, Cal.

KNIGHTS TEMPLAR UNIFORMS, Noscross & Co., Masonic Temple, No. 6 Post Street, San Francisco.

H. WACHHORST'S Specialty in Fine Watches and Diamonds, Lockets, Etc. 315 J St., Sacramento, Cal.

NORFOLK.

DOUGLAS COUNTY. A post-office.

LYSTER JOHN, hotel
Mead H J, blacksmith
Melvin M M, notary public
Perkins S, logging
Ricker C H, postmaster
Shirrett J, apiarist and cheesemaker
Shirrett Milton, farmer

NORTH BEND.

COOS COUNTY. Post-office Marshfield; 4 miles northeast of Empire City; population 90.

SIMPSON BROS, general merchandise and saw-mill

NORTH BROWNSVILLE.

LINN COUNTY. See Brownsville.

NORTH CANYONVILLE.

DOUGLAS COUNTY. A post-office, 27 miles south of Roseburg and 227 miles southwest of Portland, and situated on the line of the California and Oregon Stage Company, and is a town of importance as a mining and trading point.

A[illegible] John L, blacksmith
B[illegible] Chas, justice of the peace and [illegible]mith
Beverly Christian, hotel
Blackwood W H, saloon
CATCHING MRS A, restaurant
Churchill Mrs Alice, milliner and dressmaker
C[illegible]lvig G W, clerk W U Tel Office and insurance agt
Gaunt T C, saloon
Gazley James F, attorney
Glasgow C, livery
Harvey C, painter
High Rudolphe, barber and photographer
Houser Louis, machinist
Jones L, livery
Kimmel C, wagonmaker
Kramer W, flour-mills
Levens Mrs C, milliner and dressmaker
Levens D A, gen mdse and grist-mill
Manning W, postmaster
Marks & Wollenberg, capitalists and mill owners
Moore James, liquors
Packard J J, saw-mill
Parks W H, physician and druggist
Parsley D, furniture and justice of the peace
Pickett & Wilson, saw-mill
Ransome D W, millwright
Riddle & Manning, general merchandise
Saltonstall D, tinware and stoves
Smith G W, watchmaker, jeweler and constable
Stacey L, butcher
Stenger L, saloon and brewery
Sullivan Jerome, gunsmith
Trimble Wm, blacksmith
Webb H P, notary
Woodford A M, bootmaker
Woods A E, harness and saddles

NORTH POWDER.

BAKER COUNTY. A post and express office, reached *via* the O. R. & N. Co.'s line to Umatilla 209 miles and by stage 124 miles.

Carroll J E, blacksmith
Hill E F, physician
HUGHES H M & CO, general merchandise
Nelson D C, hotel
Nelson D W C, livery
Parker J R, saloon
Stephenson H B, hotel
Welch James, flour and planing-mill
White E, furniture

NORTH YAMHILL.

YAMHILL COUNTY. A post and express office, on the Oregon and California R. R. (West Side), 39 miles southeast of Portland.

Archibald Frederick, justice of the peace
Ball & Daniel, lumber
Ball Wm and Daniel, steam saw-mill
Barnakf F, builder and contractor
Bedwell & Co, general merchandise
Bennett J & Co, saddlery and harness
Brisbine Joseph, saloon
Busbee D, stoves and tinware
Cain Mat, saloon
Edwards J D, blacksmith
Haines J W, physician
Hamerschmidt L, physician
Keffer J C, barber
Laughlin R R, grain warehouse
Lee, Laughlin & Co, gen mdse
Mesner Bros, livery stable
Morgan H C & Son, blacksmiths
Perry T W, warehouse and steam flouring-mills
Powell David, bootmaker
Rice Wm B, wagonmaker
Roberts A H & Co, meat market
Royal C J, hotel
RUNNELS A D, druggist and agent Wells, Fargo & Co

CONKLIN BROS., PACIFIC STEAM CARPET BEATING, ALSO WHITENING. 333 TYLER ST., S. F.

CALVIN NUTTING & SON, Manufacturers all kinds IRON WORK, 247 Main Street, San Francisco.

ALLEN, TUGGLE & CO., Eastern Hard Wood Lumber, 18 & 20 Spear St. San Francisco.

CONKLIN BROS., PACIFIC STEAM CARPET BEATING, ALSO WHITENING. 333 TYLER ST., S. F.

For THE BEST FITTING SUIT OF CLOTHES go to JOE POHEIM, the Tailor.

Runnels Mrs I M, milliner and dressmaking
Sappington G W, postmaster and dealer farming implements
Smith Lee, hotel
Swensen J E, builder and contractor
Trullinger D P, water flouring-mill

NORTON.

CLACKAMAS COUNTY. Post-office Viola. 12 miles east of Oregon City.

Brown Jas, blacksmith
CANFIELD D, stock farmer
Feldhamer L, ferryman
Foster Thos, carpenter and builder
Hubbard W F, supt salmon hatchery
Kirsham Walter, flouring-mills
Tracy J M, justice of the peace

NORWAY.

COOS COUNTY.

Barklow Sam, bootmaker
Clinton John, bootmaker
Hoover Aron & Co, saw-mill
Myer Ass, grist-mill and blacksmith
NELSON ODIN, general merchandise and postmaster
Perry V N, hotel
Perry W T, hotel
Reed & Nelson, general merchandise
Schroeder August, carpenter and builder
Schroeder Fred, carpenter and builder

OAKLAND.

DOUGLAS COUNTY. A post, express and telegraph office, 19 miles from Roseburg and 181 miles from Portland, on the Oregon & California R. R (East Side). Its population is about 500, and the town has a good trade.

Abraham H, wool, grain and money broker
Beckley Bros, livery stable
Brown A F & Co, general merchandise
Dearling J, blacksmith
Eubanks & Baltic, grist-mill
Hanna W K, meat market
Herbold John, dentist
Hotchkiss W S, saloon
Howard J H, saloon
Hutchinson & Hotchkiss, millinery and fancy goods
Little Henry, dentist
Long Bros, harness and saddlery
Mahoney J H, saloon
McCulla J, wagonmaker
McCulloch J W, wagonmaker
Norwood J W, barber
Page E J, druggist
Russell Geo T, principal Oakland Academy
Sacry E C, hotel
Shupe J H & Co, groceries and druggists
Smith R & Co, general merchandise
Snoden Josie, millinery and fancy goods
TAYLOR G A, postmaster and notary public
Taylor & Hall, stoves and tinware
Thomas R, hotel
Venable J M, physician
Young E G & Co, gen mdse

OAKVILLE.

LINN COUNTY. A post-office.

CONEY : B, postmaster and farmer

OLALLA.

DOUGLAS COUNTY. A post-office, 18 miles from Roseburg.

FLOOK O H (Wells & Flook), wagonmaker and carpenter
Flook W F, teamster
Gurney V, saw-mill
McCarty Thomas, farmer
Newland Thomas, flour-mill
Waters M L, farmer
Waters M M, speculator
WELLS & FLOOK, general merchandise
WELLS W R (Wells & Flook), blacksmith and wagonmaker and postmaster

OLEX.

WASCO COUNTY. A post-office, 66 miles southeast of The Dalles.

Flett G W, justice of peace
Randall Henry D, postmaster
SCHUTZ CHARLES A, notary public and stock raiser

OLNEY.

CLATSOP COUNTY. A post-office and farming district, 10 miles south of Astoria.

GRAY W H, postmaster

ONEATTA.

BENTON COUNTY. A post-office, on Yaquina Bay, 5 miles from Newport. Population 30.

Henkle, McCoy & Co, general merchandise, hardware, doors, windows, etc
Parker A & Sons, saw-mills

INSURE IN THE SUN INSURANCE CO., WHICH ADJUSTS AND PAYS ITS LOSSES PROMPTLY.

HARDWOOD LUMBER, WHITE BROS., 13 & 15 Main and 14 & 16 Spear St., S. F. Counter Tops, Newel Posts, Balusters.

LOUIS BRAVERMAN & CO., Manufacturers of Fine Jewelry & Diamond Work. 19 Montgomery Street, S. F.

H. WACHHORST'S Selection of JEWELRY is the Finest in the State. No. 315 J St., Sacramento, Cal.

The "ROYAL ST. JOHN" SEWING MACHINE, No. 30 Broad Street, San Francisco, Cal. C. SHAW, General Agent.

OREGON CITY.

CLACKAMAS COUNTY. A post, express and telegraph office, and the county seat. It has a healthful and pretty location on the Willamette Falls, 12 miles south of Portland by the Oregon and California R R. (East Side).

The grandeur of the surrounding scenery makes the town a desirable place of residence, while the immense water-power afforded by the Falls renders the site the very best for manufacturing purposes in the United States. If one-hundredth part of the power were utilized this city would be as important a point as Portland. As it is only a question of time until the power of this leviathan stream shall be harnessed, the future of the Falls City must be prosperous. The manufactures at present being operated are a woolen mill, with 48 broad looms, and employing 225 hands, of which 85 are Chinamen; and a flouring-mill (The Imperial), of 550 barrels per day capacity, manufacturing a brand of flour celebrated both at home and abroad. The carriage factory, plow works, and undertaking establishments of Mr. C. P. Wineset are worthy of mention. All three of the industries are continually running, and keep employed a number of artisans. The present population of the city exceeds 1,500, having increased since the census of 1880. We notice a decided improvement in the appearance since our last visit. We are informed that business is brisk, and the town is in a healthy condition. City property and Clackamas County land is in good demand. Messrs. Johnson, McCown, & Walden, real estate men, will cheerfully answer any inquiries respecting the same.

ALBRIGHT CHARLES (Albright & Logus)
ALBRIGHT & LOGUS (Charles Albright Jr and Julius Logus), wholesale and retail butchers & pork packers
Anderson Charles, boarding
APPERSON A J, manager Imperial Mills
Athey M C, attorney-at-law and patent agent
BACON J M, books, stationery and postmaster
Bailey A C, propr Barlow House
Baird C T, county supt public schools
Bank of Oregon City (The), Thomas Charman pres, C H Caufield cashier
Barin L T, register U S land office
Barlow F T (Harding & Barlow)
Brayton W F, city assessor and collector
Bridges Gorham, street commissioner
Broderick Maurice (Giebisch & Broderick)
Burmeister C H L, watchmaker and jeweler
BURNSIDE D W, proprietor Imperial Flouring-mills, office 10 North Front, Portland
Caldwell W J, saloon
Campbell Frank, surveyor
Caples J F, district attorney, res Portland
Caufield C H, cashier The Bank of Oregon City
CHARMAN BROS (E E and T L Charman), druggists
Charman Thomas, mayor
Charman Thomas & Son (Thomas and Fred R Charman), commission merchants and gen mdse
CHARNIG KASPER, bootmaker
Chase J, councilman
CLIFF HOUSE, T W Rhoades proprietor
Cochran James, councilman
Connor W R, groceries, feed, etc
Cross Harvey E, attorney-at-law and real estate agt
Darnell N H, county assessor
Eastham E L (Eastham & McBride), attorney
Eastham & McBride (E L Eastham and T A McBride), attorneys-at-law
Farr Isaac, butcher
Fields Thomas, groceries
Fish Walter, groceries, etc
Fisher J L, barber and baths
FLEMING W J, proprietor City Livery Stables (see adv)
Fouts Mrs T W, milliner
Franz Henry, barber
FUCHS GEORGE, wholesale and retail cigars and tobacco and musical instruments
Giebisch & Broderick (John Giebisch and Maurice Broderick), saloon
Giebisch John (Giebisch & Broderick)
Graham James K, harness
Greenman Clark, councilman
Griep F G, Oriental Hotel
HARDING & BARLOW (H J Harding and F T Barlow), groceries and bakery
Harding George A, druggist and councilman
Harding H J (Harding & Barlow), agt W, F & Co and city treasurer
Highfield W H, watchmaker
Himmler Theodore, saloon
HOLLAND HOMER B, insurance
Howard A W, furniture
IMPERIAL FLOURING MILLS, D W Burnside proprietor

CALVIN NUTTING & SON, 227 MAIN STREET, SAN FRANCISCO. Iron Doors, Bank Vaults, Etc.

ALLEN, TUGGLE & CO., Ship Plank, all kinds, 18 and 20 Spear St., San Francisco.

JACOBS ISAAC (Jacobs Bros, Portland), superintendent Oregon City Manufacturing Co
JACOBS RAPHAEL (Jacobs Bros, Portland), president Oregon City Manufacturing Co
Jewell L W, saloon
JOHNSON, McCOWN & MACRUM (W C Johnson and F O McCown, Oregon City, I A Macrum, Portland), attorneys-at-law
JOHNSON, McCOWN & WALDEN (W C Johnson, F O McCown and N O Walden), real estate agents
Johnson W C (Johnson, McCown & Macrum and Johnson, McCown & Walden), attorney
Kelly Charles, restaurant
Kelly E D, groceries
Kelly Mrs E D, millinery
Kelly H L, county treasurer
Kelly John, city marshal
Kesler Dr, coroner
Kester C M, photographer and cabinet-maker
Kruse John, county commissioner
Latourette C D, attorney-at-law and abstracts
Lewelling John, county commissioner
LIVERPOOL AND LONDON AND GLOBE INSURANCE CO, Homer B Holland agent
LOGUS JULIUS (Albright & Logus)
Macrum I A (Johnson, McCown & Macrum), attorney
Mader Jacob, brewery
Matthews Rev James, clergyman (Methodist)
Mayer Alexander, gen mdse
McBride T A (Eastham & McBride), attorney
McCown F O (Johnson, McCown & Macrum and Johnson, McCown & Walden), attorney
McCue Chas, bootmaker
McDonald J S, saloon
Miller Thomas M, boots and shoes
Myers John, general merchandise
Myers W W, councilman
Norris J W, physician
"OREGON CITY ENTERPRISE," John Rock editor and proprietor
OREGON CITY MANUFACTURING CO (woolen mill), Raphael Jacobs president, Isaac Jacobs superintendent
Parker S, physician and coroner
PHŒNIX HOTEL, T W Rhoades proprietor
Pope & Co (W H and H E Pope), hardware, stoves and tinware
PORTER R W & SON (R W and Clarence W Porter), blacksmiths, horseshoers and wagonmakers
RHOADES T W, proprietor Cliff House and Phœnix Hotel
ROCK JOHN, publisher and proprietor "Oregon City Enterprise"
Ross H W, physician and druggist
SCHOEPS A T, sheriff
Schram John, harnessmaker and saddler
Selling I, general merchandise
Shade Jacob, bootmaker
Stevens H C, agt O & C R R and W U Telegraph Co
Straight Hiram, groceries
Toepelman F A, councilman
TROUNSON JOE, wagonmaker
U S Land Office, L T Barin register, J W Watts receiver
Walden N O (Johnson, McCown & Walden)
Watts J W, receiver U S land office
Welch John, dentist
White J A, physician and surgeon
White W L, county judge
Whitlack William, city recorder
Wilde Ferdinand, gun and locksmith
Williams C O T, county clerk
WINESET C P, wagon and carriage manufacturer, blacksmith, horseshoer and undertaker (see advertisement)
WISE F L, cigars, tobacco and notions

CITY STABLES.

LIVERY, FEED & SALE STABLES

Main St., opp. Pope's Store,

Oregon City, Oregon.

W. J. FLEMING.....Proprietor.

Communications by Mail or Telegraph attended to. Careful drivers furnished when required.
☞Particular attention paid to feeding horses.
Young horses handled and broke to drive.

HARDWOOD LUMBER, WHITE BROS., 13 & 15 Main and 14 & 16 Spear Street, S. F. Oregon Ash, Maple and Alder.

MUTUAL LIFE INSURANCE CO., OF NEW YORK. ECONOMICAL MANAGEMENT. CAREFUL SELECTION OF RISKS.

JOE POHEIM, THE TAILOR, makes the BEST FITTING Clothes in the State.

The "ROYAL ST. JOHN" SEWING MACHINE, No. 30 Second Street, San Francisco, Cal. C. SHAW, General Agent.

MASONIC OUTFITS, Society Goods, etc., at NORCROSS & CO., Masonic Temple, No. 6 Post Street, S. F.

C. P. WINESET,

WAGON

— AND —

Carriage Maker.

Manufacturer and Dealer in Eastern Agricultural Implements.

C. P. WINESET,

Also Conducts the Most Extensive

UNDERTAKING

ESTABLISHMENT

South of Portland.

H. WACHHORST Has a Magnificent Assortment of CHAINS, CHATELAINES, etc. 315 J Street, Sacramento, Cal.

CONKLIN BROS., CARPET BEATING & RENOVATING WORKS, 333 GOLDEN GATE AVENUE (TYLER ST.) S. F.

JOHNSON, McCOWN & WALDEN

Oregon City, Oregon.

Real Estate Agents

— AND —

LOAN NEGOTIATORS.

A SPECIALTY MADE OF

Clackamas County Lands.

F. O. McCOWN, Local Agent of the State Board of Commissioners for the Sale of Public Lands.

ORETOWN.

TILLAMOOK COUNTY. A post-office.

FLETCHER A W, postmaster

OSWEGO.

CLACKAMAS COUNTY. A post-office, on Willamette River, reached by O. R. & N Co's steamers, 7 miles south of Portland.

Gans H, general merchandise

Kessler J H, physician

Oswego Iron Co, iron works, general merchandise and post-office

HARDWOOD LUMBER, WHITE BROS., 13 & 15 Main and 14 & 16 Spear St, S. F. Oak, Ash, Hickory, Maple, Cherry, etc.

ALLEN, TUGGLE & CO., MEXICAN HARD WOODS, 18 & 20 Spear St., San Francisco.

CONKLIN BROS., CARPET BEATING & RENOVATING WORKS, 333 GOLDEN GATE AVENUE (TYLER ST.) S. F.

JOE POHEIM, THE TAILOR, 724 Market and 203 Montgomery Streets, S. F.

Prosser G W, farmer
Seeley Ed, postmaster
WALLING G W & CO, nursery

PAISLEY.

LAKE COUNTY. A post-office.

COCHRAN J P & CO, bankers and general merchandise
Conn Geo, general merchandise
Gaylord Gilbert, carpenter and builder
Hamersly J R, saw and planing-mill
Harris T D, carpenter and builder
Hazeltine M M, photographer
Lowe David, grist-mill
Miller & Henderson, saloon
Miller Wm H, hotel and livery stable
O'Kelley John, blacksmith
Rowell Jacob L, blacksmith

PARKER.

POLK COUNTY. Post-office Buena Vista; on the Oregon & California R. R. (West Side), 81 miles southeast of Portland.

Helmick & Bro, warehouse

PAYTON MINERAL SPRINGS.

DOUGLAS COUNTY. Post-office Drain. These celebrated Springs are situated on the line of the Oregon and California R. R., in the picturesque valley of the Yoncalla, two miles south of Drain's station and 110 miles south of Salem.

Nature seems to have intended them as the especial abode of the health-giving goddess, Hygeia; for located as they are in the midst of one of the healthiest and finest climates in the world, and a country diversified with a charming alternation of hill and dale, and of themselves possessing the most decided medicinal properties of any mineral waters in the State, a happier combination of health-bestowing influences than they are blessed with can scarcely be conceived.

CARTWRIGHT GEO W, proprietor Payton Mineral Springs.

PEDRO MOUNTAIN.

BAKER COUNTY. Post-office Humboldt Basin.

LOCK JOHN S, saw-mill
McLefere J, blacksmith
Power J C & Co, capitalists
Segun C C, groceries
Shinnway Paul, saw-mill

PENDLETON.

UMATILLA COUNTY. A post and express office, situated in a fine stock and agricultural country, 36 miles southeast of the Columbia River at Umatilla, and 234 miles east of Portland; reached by O. R. & N. Co.'s Railway; is the county seat and has about 800 inhabitants.

Alexander & Frazer (R Alexander and Jacob Frazer), general merchandise
Allison C B, groceries
Arnold John C, principal Pendleton High School
Aubery O C, dentist
Baker E, hotel
Baker & Hopper (Wm Baker and Noel Hopper), saloon
Ballcray John J, attorney-at-law
BARNHART JEREMIAH (W S Byers & Co)
Bayler & Gasper, harness and saddles
Bentley, Hawn & Guyer, steam saw-mill
Blum Lehman, general merchandise
Bowman Henry, livery, feed and sale stable
Burroughs & Hagar (H A Burroughs and W A Hagar), livery stable
BURROWS & READING, editors and proprietors "Pendleton Tribune"
BUSHEE J P, county clerk
BYERS W S (W S Byers & Co)
BYERS W S & CO, proprietors Pendleton Flour-mills
Carden J E, cigars and tobacco
Chaplain Daniel, lumber
Coffey A L, county surveyor
Conley & Bean (D M Conley and H J Bean), attorneys-at-law
Cox L B, attorney-at-law
Cunningham W B, flouring-mill
Davis W J, saloon
Day F M, watches and jewelry
Demest L G & Co, druggists
Dickerson Mrs L, board and lodging
Dorothy R M, county commissioner
Dunn J Frank, contractor and builder
Dusenbery L & Co, general merchandise
"EAST OREGONIAN," Guyer & Jackson publishers
"EAST OREGONIAN" PUBLISHING CO, job printing and publishers "East Oregonian," C D Jackson manager
Edington John, supt of schools
Ennis J T, restaurant
Everts & Walker, attorneys-at-law
Failing Jesse, furniture, carpets, sewing machines and undertaker
Farrow E W, abstractor of titles, notary public and land agt
First National Bank of Pendleton

SUN INSURANCE CO., IS THE FAVORITE FIRE AND MARINE COMPANY ON THE COAST.

HARDWOOD LUMBER, WHITE BROS., 12 & 14 Main and 14 & 16 Spear St., S. F. Boat Stock, Oak Plank and Timber

LOUIS BRAVERMAN & CO., JEWELERS, offer Goods lower than any house in the City, 119 Montgomery St.

H. WACHHORST Invites Attention to his GENUINE STERLING SILVERWARE. 315 J St., Sacramento, Cal.

The "ROYAL ST. JOHN" SEWING MACHINE, No. 30 Second Street, San Francisco, Cal. C. SHAW, General Agent.

Fitz Gerald Thomas, attorney-at-law and collector
Folsom & Son (M E and Harry Folsom), blacksmiths
Frazier & Kester, stock raisers
Fuller John, stock raiser
Gagen & Kine, saloon
Gagen, Kine & Co (John Gagen, P Kine and Thos Culver), wholesale and retail liquors
Guyer J A, attorney-at-law
GUYER & JACKSON, proprietors and publishers "East Oregonian" and insurance agents
Hailey John Jr, assistant supt Utah, Idaho and Oregon Stage Co
Hall J W, physician
Hathaway I, optical goods
Hathaway J, varieties
Healy A, bootmaker
Hendricks C C, restaurant
Hendryx Mrs, millinery
Hendryx N, county treasurer
Hexter Mrs, millinery
Horn David, agt Utah, Idaho and Oregon Stage Co and hotel
Horton G D, photographer
Houser & Co (Zoeth Houser and N Hendryx), butchers
Houser & Wade, meat market
Irving E R, physician
Jackson C S, agt Utah, Idaho and Oregon Stage Co
JACKSON C S, manager "East Oregonian" Publishing Co

Semi-Weekly East Oregonian.

$3 Dollars per Year in Advance.

Acknowledged to be the leading paper in Eastern Oregon. Praised by its Exchanges, patronized by the people.

CRITICAL, NEWSY, AND HUMOROUS.

It believes the farmer should be praised, the politicians and monopolies condemned—they are enemies to the farmer and other workingmen.

Four Months on Trial,

With pictures and descriptions of scenes in Umatilla County, the great wheat section, only

ONE DOLLAR.

Address,

East Oregonian Publishing Co.,
Pendleton, Oregon.

Jacobson & Ellis (A Jacobson and J W Ellis), saloon
Johns S A, attorney-at-law
Keithley Julius, county assessor
Kemler Bros, bootmakers
Klein George, bakery
Kuykendall L & Co, saloon
Ladd John, propr Pendleton and Blalocks Stage Line
LaDow W C, county judge
Lane Chas, painter
Larkin & Gerking (J W Larkin and N J Gerking), architects, contractors and builders
Leasure John C, attorney
Leezer James M, hardware, stoves and tinware, sewing machines, etc
Lindsey J B, surgeon and dentist
Livermore Lot, insurance agt and postmaster
Lobenstein E, hides, pelts and furs
Lockwood W P, livery, feed and sale stable
Mackenzie & Cavanagh, agricultural implements and warehouse
Marshall W H & Son (W H and E P Marshall), blacksmiths
Martin Wm, sheriff
Matlock C, saloon
McKay W C, physician
Parkes & Cahoon (John Cahoon and E R Parkes), contractors and builders
PENDLETON FLOUR MILL, W S Byers & Co proprietors
Pendleton High School, John C Arnold principal
"PENDLETON TRIBUNE" (The), B S Burroughs and Geo W Reading editors and proprietors
Pressey & Hinkle (H Pressey and P Hinkle), general merchandise
Pruett J M, physician
Ralston O & Co, general merchandise
READING GEORGE W, proprietor and publisher "Pendleton Tribune"
Reed & Guyer (J H Reed and J A Guyer), attorneys-at-law
Richardson G D, feed stable
Robbins Thos, druggist and stationery
Roberts Mrs V K, hair goods
Roper W W, blacksmith
Rose Chas, saloon
Rothchild & Bean, general merchandise
Rowell J R, hotel
Salisbury, Hailey & Co, proprs Utah, Idaho & Oregon Stage Co
Salisbury J W, county commissioner
Saubert D R, meat market
Sharon J H & Co (J H Sharon, John Watson and John Luhrs), planing-mill and lumber
Sharp S F, physician
Siegert & Lyon (H Siegert and McCormick Lyon), barbers
Statler J S, blacksmith
Taylor D M, saloon
Thompson M H, justice of peace
THOMPSON R G (W S Byers & Co)
Turner & Co, brewery
Turner & Bailery (J H Turner and J J Ballery), attorneys-at-law
Turner J H, attorney
Tustin & Bailey (Page Tustin and D W Bailey), attorneys-at-law
Vincent F A, dentist

PRISON CELLS, Fences and Bridge Work, 337 Main Street, S. F. CALVIN NUTTING & SON.

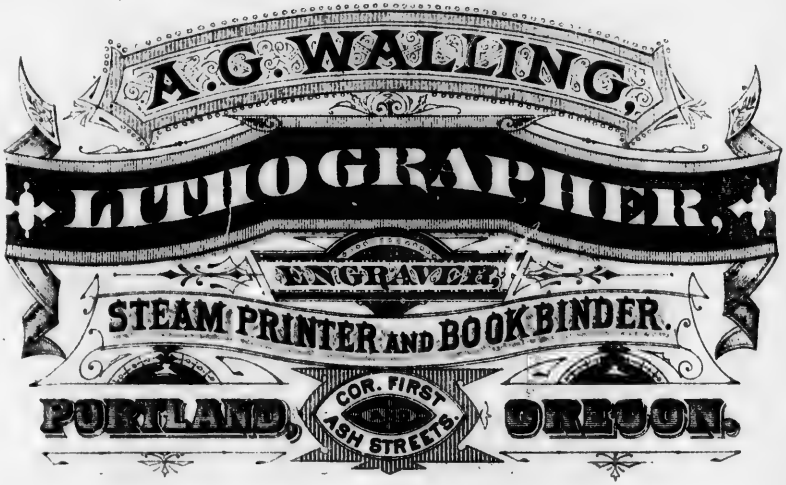

The "ROYAL ST. JOHN" SEWING MACHINE, C. SHAWL, General Agent, No. 30 Second Street, San Francisco, Cal.

A. ROBERTS,

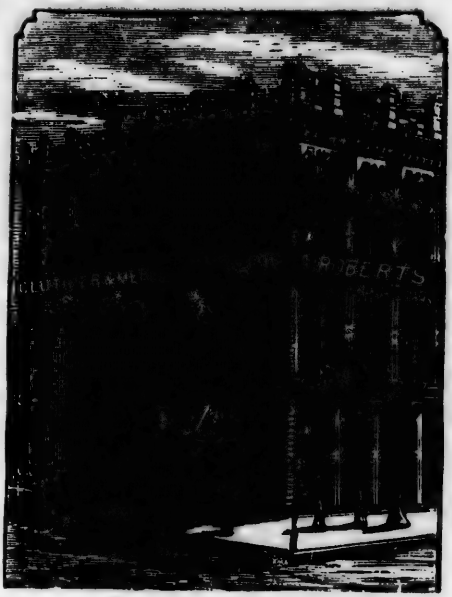

SUCCESSOR TO

FISHEL & ROBERTS,

THE LEADING

CLOTHIER,

MERCHANT TAILOR

AND

HATTER

OF OREGON,

GUARANTEES TO SELL THE VERY BEST

CLOTHING

FOR LESS MONEY THAN ANY OTHER HOUSE IN THE STATE.

Nos. 135 & 137 First Street,

CORNER ALDER,

PORTLAND, OR.

COLUMBIA COMMERCIAL COLLEGE.

W. S. JAMES, Principal.

An institution designed to place within the reach of the young and middle-aged of either sex, the facilities for obtaining

A THOROUGH PRACTICAL BUSINESS EDUCATION

At the lowest possible rates. The school is supplied with all the conveniences for the great work. Everything is new, neat and pleasant, and the instructions the most practical and thorough. The Telegraph Department has all the necessary appliances for imparting a thorough knowledge of that science. All kinds of pen-work, such as engrossing resolutions, filling diplomas, visiting or wedding cards, etc., executed in a workman-like manner at living rates.

For full particulars, send for the "Columbia Commercial College Journal."

ADDRESS, **W. S. JAMES, Cor. Front and Washington Sts.**

P. O. Box 583. *PORTLAND, OREGON.*

B | L.

PINSON CL

ALLEN TUGGLE & CO. Pacific Coast Hard Woods 18 & 20 Spear St. San Francisco.

JOE POHEIM, THE TAILOR. Suits made to order from $20. 203 Montgomery & 724 Market.

MUTUAL LIFE INSURANCE CO., OF NEW YORK, A. R. FORBES, General Agent. 214 SANSOME ST., S. F.

Vincent F W, physician
Wager J P, attorney-at-law and notary public
Webb & Jagger (G W Webb and H C Jagger), hardware
Welch E, stock raiser
Wheeler Bros, agricultural implements
Whitcomb W W, physician
Wing A, agricultural implements
Zeigler M F, contractor and builder

PEORIA.

LINN COUNTY. A post-office, on the Willamette River, 125 miles by the O. R. & N. Co.'s steamer southwest of Portland. Population 75.

Finegan S B, blacksmith
GILBERT J B, general merchandise
Storr J V, physician
Van Caren C W, painter
Watts F A, gen mdse and postmaster

PERRYDALE.

POLK COUNTY. A post-office, on the O. R. & N. Co.'s Railway (Narrow-Guage Division, west side), 56 miles southwest of Portland.

Enes R, saloon
Gervais D W, school teacher
Glandon & Deberry, blacksmiths
McGREW & WALLER, general merchandise
Wells M C, hotel
Wilson & Ray, druggists

PETTEYSVILLE.

UMATILLA COUNTY. A post-office.

PETTEYS A C, postmaster, blacksmith and livery and feed

PHILOMATH.

BENTON COUNTY. A post-office, 6 miles southwest of Corvallis. Population 250.

AKIN J L, druggist and postmaster
Allen & Harris, general merchandise
Allen Sisters, milliners
Badger Luther, carpenter
Carter W A, physician
Church W B, principal of college
Crow M M, stage line
Enos D, lumbering, saw-mill and planing-mill
Felger J S, flour-mill
Henkle & Boone, butchers
Henkle J E & Co, general merchandise
Hite W S, blacksmith
Kisor Mrs, boarding-house
Logsdon & Hawkins, saw-mill
McLain & Boon, butchers
Norris J H, wagonmaker
PHILOMATH COLLEGE, Rev W S Walker principal
"PHILOMATH CRUCIBLE," Rev W S Walker editor
Rowland L T, blacksmith
WALKER W S, principal Philomath College and postmaster
Whitney Mrs G A, photographer
Whitney G A, physician
Wilcox & Son, blacksmiths
Williams A J, carpenter
Akin J L, druggist

PHOENIX.

JACKSON COUNTY. A post-office, 8 miles southeast of Jacksonville. Population 300.

Alwell P W, flour-mill
BEESON W, real estate agent, surveyor and notary public
Buck J G, physician
Chastain J A, physician and druggist and justice of the peace and notary public
De Vis L F, physician
Diamey R R, wagonmaker
Dunlap A, blacksmith
Forman M, wagonmaker
Howard H C, butcher
Hukill J W, blacksmith
Kahler Geo, physician and druggist
Kill James H, blacksmith
Laurenberg Daniel, hotel
Morgan Ed, saloon and livery stable
Morgan Wm, livery
Morton James, teamster
SERGENT C S, postmaster
SERGENT & TOWNE, general merchandise
Schumpf S, cabinetmaker and machinist

PILOT ROCK.

UMATILLA COUNTY. A post-office, 17 miles southeast of Pendleton. Population 100.

Fletcher & Rodgers, butchers
Guisler Wm, bootmaker
Guyon & Wagner, blacksmiths
Kennedy G W, clergyman
Lee L H, druggist
McFarlin T F, hotel
Robbins J H, general merchandise
Ross Wm, stock raiser
Shields J C, physician
STURTEVANT A J, general merchanise and postmaster
Stuard D, saloon
Stuard Harl, livery stable
Whitten A S, blacksmith

HARDWOOD LUMBER & WAGON STOCK, WHITE BROS., 13 & 15 Main and 14 & 16 Spear St. S. F.

ODD FELLOWS' SUPPLIES, Flags, Banners, etc., at NORCROSS & CO., Masonic Temple, No. 6 Post Street, S. F.

PINE.

LINN COUNTY. A post-office, 34 miles southeast of Albany and 6 miles southeast of Harrisburg.

ALLINGHAM CLARA, postmistress

PINE VALLEY.

UNION COUNTY. A post-office, reached *via* O. R. & N. Co's steamers to Umatilla; stage toUnion City; express to Pine Valley.

BRAGG JAMES, postmaster

PIONEER.

JACKSON COUNTY. A post-office.

Marsh S S P, saloon
VAN HORN JOHN, druggist and postmaster

PITTSBURGH.

COLUMBIA COUNTY. A post-office.

Brouse P, saw and flour-mill and postmaster
Fleisher Emuel, gen mdse
Hughes Geo, bootmaker
Rubert H, furs

PLEASANT HILL.

LANE COUNTY. A post-office, 12 miles southeast of Eugene City. Population 50.

Atteberg William, dentist
Bristow H T, saddlery and harness
Bristow J J, wagonmaker
Bristow J K, physician
Cook M C, wagonmaker
HANDSAKER G, general merchandise and postmaster
MORGAN & PARKS, general merchandise
Mulkey I N, blacksmith
PARKS J W (Morgan & Parks)

PLEASANT HOME.

MULTNOMAH COUNTY. A post-office.

Maxwell W H, blacksmith
Murray O S, physician
Otis J S, carpenter
Price J, stage line
Stephens I, postmaster
Stephens J A, groceries

STEPHENS JILES, justice of peace

PLEVNA.

LAKE COUNTY. A post-office.

McMANUS P F, general merchandise

PORTLAND.

MULTNOMAH COUNTY. A post, express and telegraph office, situated on the left bank of the Willamette, 12 miles above its junction with the Columbia, 90 miles above Astoria and 105 miles from the Columbia bar.

Chief city of the Pacific northwest and of the State of Oregon. As a seaport it ranks second on the coast, which position it also occupies as a city and commercial metropolis. The present population (estimated by close observation since the '80 census), approaches 26,000. It is the distributing point of the Willamette, Rogue River and Umpqua Valleys, as well as for the settlements of the Columbia River and the immense and fertile districts lying east of the Cascade Mountains. The Columbia and Willamette Rivers are navigable up to Portland for deep water vessels of the largest size at nearly all seasons of the year. Portland has been improved in the last few years until we may venture to say that she is the handsomest and most substantially built, perfectly paved and cleanly kept city on the coast. This much without exaggeration. Her churches, embracing every denomination, schools, public and private, newspapers, hotels, gas and water supply, post-office and customs' building, exposition pavilion and rink, theatres, halls and public market, are all worthy of a city of the first order.

The public spirit evinced in the establishment and support of the above institutions is to the lasting credit of her citizens who have made Portland so attractive to visitors that her immense floating population crowds the city hotels and stores at all seasons.

As a business centre judging from the number of wholesale houses, occupying stores of prodigious dimensions, and carrying merchandise aggregating in value many millions of dollars, Portland would seem to control the northwestern trade to a great extent. Her business firms are of excellent average standing financially, and her business community may be said to sustain fewer internal shocks than any centre west of the Missouri. Her thoroughfares devoted to the heavy shipping interests consti-

H. WACHHORST, Importer Fine Watches, Jewelry Silverware, Precious Stones, etc. 315 J St., Sacramento, Cal.

CONKLIN BROS., PACIFIC STEAM CARPET BEATING, ALSO WHITENING. 333 TYLER ST. S. F.

PIONEER IRON WORKS, CALVIN NUTTING & SON, Proprietors. Established 1849 227 Main Street, S. F.

CONKLIN BROS., PACIFIC STEAM CARPET BEATING. ALSO WHITENING. 333 TYLER ST. S. F.

ALLEN, TUGGLE & CO., VENEERS 18 and 20 Spear St., San Francisco.

For THE BEST FITTING SUIT OF CLOTHES go to JOE POHEIM, the Tailor.

tute the most solidly constructed quarter of the city and are quite metropolitan in their character. Her wharves, constructed for the accommodation of vessels at either high or low water, are amply sufficient, while her warehouses are of large capacity.

As a hotel town it has made giant strides in the last few years, having now several hostelries capable of accommodating an army of sojourners without any strain on their capacity. The latest additions are the Esmond, a beautiful establishment by Mr. J. H. Brenner. The Holton House (European plan), by the popular Dan., and the St. George, a large family hotel up town; while the St. Charles (European plan), by Mr. Thomas Guinean, formerly of Sacramento, California, is still a leading house as well as a marked architectural feature of the city. Besides all these Portland possesses a number of hotels and boarding houses of the second class which constantly enjoy a great patronage. In the hotel capacity of Portland and in the demand for accommodations of all kinds, we see reflected unexampled and solid prosperity.

Socially she is the Oregonian center of refinement and culture, her society being made up generally of a kindly, hospitable and charitable class of men and women, who are stylish without ostentation, and who reflect in their manner the admirable manhood and womanhood of the west, blended with the constantly inflowing stream of Eastern immigration that seeks homes in cities.

Her means of communication with the outside world will soon be greatly augmented, railroad connection from three points of the compass being almost established. Every mile of road that has been constructed so far has tended to place Portland in the enviable position she occupies, and the horoscope of the future plainly marks out for her a career eminently prosperous and brilliant.

The traveling public will find it advantageous to obtain a copy of Lewis and Drydea's *Travelers' Guide* before setting out on their travels. It is a complete hand-book of northwestern lines of travel, reliable, concise, and worthy of the good reputation it has won. *The Guide* is also a favorite advertising medium, as it is put into the hands of so many buyers when coming to the metropolis.

Abell Frank G, photographer, 169 1st
Abendroth Carl, saloon, 271 1st
Abraham S, second-hand goods, 73 Front
Ach Henry (Whalley, Fechheimer & Ach), attorney, 43 1st
Acker B B (Acker & Leihy), 107 2d
Acker & Leihy (B B Acker and G W Leihy), livery stable, 107 2d
Ackerman H & Co (Henry Ackerman), wholesale and retail crockery, glassware and fancy goods, 87 and 89 1st, 86 and 88 2d
Acton J H, editor and propr "The Polaris," 229½ 1st
Adams J N, chiropodist, 73 1st
Adams & Welty (W H Adams and D W Welty), attorneys-at-law, Dekum's Building
Adams W H (Adams & Welty), attorney-at-law and notary public, Dekum's Building
Adams Wm, councilman
Ahlstedt & Higgins (J A Ahlstedt and T F Higgins), clothing, 25 N 1st
Ahlstedt J A (Ahlstedt & Higgins), 25 N 1st
Ainslie Geo (Geo Ainslie & Co and A Nicolai & Co), cor 14th and P
Ainslie Geo & Co (Geo Ainslie, C C Phillips and F Eilers), sash and door factory, cor 14th and P
AINSWORTH CAPT GEO J, superintendent River Division O R & N Co, cor Front and D
Ainsworth J C, capitalist, office 70 Oak
Akers & O'Regan (Wm Akers and W D O'Regan), livery stable, 233 Front
Akers Wm (Akers & O'Regan), 233 Front
Akin F S (Akin, Selling & Co), 6 N Front
AKIN, SELLING & CO (F S Akin, Ben Selling, H E Dosch), importers and manufacturers boots and shoes, 6 N Front
ALBANY BREWERY DEPOT, Herman Schneider agent, 205 1st
Albright Edward F, secy Oregon Transfer Co, 31 Stark
Albright Laura V, dressmaker, 227 1st
Alden H R, dentist, 5 Union Block
Alisky C A (Alisky & Kraemer), 145 1st
ALISKY & KRAEMER (C A Alisky and J Kraemer), candy factory and icecream and oyster saloon, 145 1st and 28 Alder
Allard J J, horseshoer, cor G and 5th
ALLEN E W, manager for Seymour, Sabin & Co, 262 1st
Allen H S, secy North Pacific Lumbering & Mfg Co, w s 2d bet F and G
ALLEN & LEWIS (L H Allen and C H Lewis), wholesale grocers and commission merchants, cor N Front and D

INSURE IN THE SUN INSURANCE CO., IT HAS THE SHORTEST & SIMPLEST FORM OF POLICY.

HARDWOOD LUMBER & WAGON STOCK, WHITE BROS., 13 & 15 Main and 14 & 16 Spear St., S. F.

LOUIS BRAVERMAN & CO., Manufacturers of Fine Jewelry & Diamond Work, 119 Montgomery Street, S. F.

H. WACHHORST Repairs Watches, Chronometers and Clocks at Short Notice. 315 J Street, Sacramento, Cal.

Allen L H (Allen & Lewis), cor N Front and D

ALLEN WILEY B, the largest stock of sheet music on the Northwest Coast. Publisher "Musical Pastime," 50 cents per year. Also dealer in books and stationery, 153 3d

Allen Wm O, housemover, 114 Alder

Altschul Richard (Bernheim & Altschul), 84 1st

AMERICAN LAUNDRY, E E Long & Co proprietors, cor 10th and F

AMES GRANVILLE G, attorney-at-law, NW cor 1st and Alder (see adv)

Anderson A (A Anderson & Co), 106 Front

ANDERSON A & CO (A Anderson and M Shillerston), printers and stereotypers, 106 Front

Anderson Edward, bootmaker, 73 N 3d

Anderson P, restaurant, 206 1st

Andrews F V, agt Equitable Life Ins Co, 29 Stark

Andritschke G R, saloon, Q nr Weidler's mill

Andrus W H (Norden & Andrus), NE cor 1st and Morrison

Ankeny Alex P, capitalist, New Market Theater Block

Arfeld A & Co (A Arfeld and Meier & Frank), clothing, 29 N 1st

ARMSTRONG MRS A M, dressmaker, cor 4th and D

ARMSTRONG A P, principal Portland Business College, 128 Front

Arnold Fred K (Hodge, Davis & Co), 92 and 94 Front

Arrowsmith A T, pres Portland Paving Co, 51 Union Block

Atkinson J L (Atkinson & Wakefield), notary public, 100 Front

ATKINSON & WAKEFIELD (J L Atkinson and D W Wakefield), real estate agents, 100 Front, cor Stark

Auer F X, guns, pistols, &c, 89 2d

AURORA RESTAURANT, L O Dodge proprietor, 134 Front, NE cor Alder

Austin Robert, county surveyor, Court House

Avery A G, physician, 13th nr I

Ayers E (Osvold & Co), 30 Stark

Bachman J & Bro (J and A Bachman), ins agts and brokers, 110 1st

Bacon C P, county commissioner and livery stable, 93 2d

BAILEY G O, grocer and ship chandler, SE cor N 2d and B

Bailey J W, groceries and provisions, 85 Yamhill

BAIN C H, bakery and confectionery, 363 1st

Baird Thos and Son (Thos and David Baird), wholesale stationery, 227 1st

BAKER & HEILMAN (Oscar Baker and Chas Heilman), restaurant, 67 1st

Baker Oscar (Baker & Heilman), 67 1st

Baker W W, propr "North Pacific Rural Spirit," 106 Front

Baldie Mrs I, fancy goods and notions, 91 Morrison

Baldridge J H, barber, 148 1st

Baltes F W (F W Baltes & Co), 110½ Front

Baltes F W & Co (F W Baltes and D C Ireland), book and job printers, 110½ Front

BANK OF BRITISH COLUMBIA of London, Frederick Townsend manager, cor N Front and A

Bank of British North America, John Goodfellow agt, H M J McMichael accountant, 50 1st

Banks Charles E, physician and asst surgeon U S marine hospital, 21 Union Block

Bank of Oregon, Robert Bell pres, Wm Denholm cashier, 40 1st

Barber Mrs Ellen, Centennial Lodging House, SW cor 2d and Morrison

Barber & Nicklin (S J Barber and T L Nicklin), dentists, 149 1st

Barber S J (Barber & Nicklin), dentist, 149 1st

Barbey J, sewing machines, 32 Yamhill

BARKER J A, general auditor Northern Pacific R R, res New York City

Barman L & D (Leopold and David), clothing, etc, 121 1st

Barnard J L, warehouseman, foot of Madison and Jefferson

BARNETT WILL T (B Hartman & Co), 165 3d

Barr S M, real estate agt, 18 Union Block

BARRETT JOHN, plumber, gas and steam fitter and dealer in plumbers' materials, 43 1st (see adv)

Barroll F H, cigars, tobacco and notions, 87 N 1st

Barry John, saloon, SW cor 2d and Washington

Barstow Joseph, feed stable, Front

Bartel Charles B, saloon, 85 Front

Bartsch Albert, piano maker and organ builder, 83 Yamhill

Baum Mrs M, groceries, 86 Morrison

Bayer Joseph (Bayer & Stauch), 233 2d

Bayer & Stauch (Joseph Bayer and Chas Stauch), metal roofers, 233 2d

Bays & Cook, contractors, 30 Union Block

BEACH F E (F E Beach & Co), 103 Front

BEACH F E & CO (F E Beach and C G Morey), paints, oils and glass, sash, doors and blinds, 103 Front

The "NEW REMINGTON" and "ROYAL ST. JOHN" SEWING MACHINES, C. SHAW, General Agent, No. 39 Second Street, San Francisco, Cal.

PRISON CELLS. Fences and Bridge Work. 227 Main Street, S. F. CALVIN NUTTING & SON.

ALLEN, TUGGLE & CO., Ship Plank, all kinds, 18 and 20 Spear St., San Francisco.

MUTUAL LIFE INSURANCE CO., OF NEW YORK, A. R. FORBES, General Agent. 214 SANSOME ST., S. F.

Beach J V (Strode & Beach), 13 and 15 Union Block
BEARY S L, Turn Halle and confectionery ice cream and oyster parlors, 174 4th (see adv)
Beck John A, watchmaker and jeweler, 149½ Front
Beck S (Beck & Waldman), 147 1st
BECK & WALDMAN (S Beck and A Waldman), clothing, 147 1st
BECK WM & SON (Wm and Wm G Beck), sporting goods, guns, pistols, etc, toys, fancy goods and notions, agents Hazard's sporting and blasting powder and agents for the Baker gun, 165 and 167 2d
Beebe W S, atty-at-law, 11 and 12 Union Block
Beharrell Henry, bakery, 24 Madison
Belding A W, watchmaker and jeweler, 7 1st
BELISIS JOHN, proprietor Vienna Chop House and Coffee Saloon, 30 Yamhill
BELKNAP R L, treasurer Northern Pacific R R, res New York City
Bell C A, boarding-house, 46 B
Bell Robert, pres Bank of Oregon, 40 1st
Bellinger C B (Bellinger & Gearin), atty-at-law, 155 1st
BELLINGER & GEARIN (C B Bellinger and John M Gearin), attorneys-at-law, 155 1st
Bemish George, whip and lash maker, cor Front and Taylor
Bencke Joachim, blacksmith and wagonmaker, SW cor Front and Main
BENDING A E, barber shop, 253 Front
Benjamin Albert, groceries, NE cor 9th and B
Bennett G H (Cardwell, Bennett & Co), 109 1st
Bennett & Harvey (James Bennett and E G Harvey), harness and saddles and saddlery hardware, 105 Front
Bennett James (Bennett & Harvey), 105 Front
Beno Michael (Hacheney & Beno), NW cor 1st and Taylor
Benson T S (Haskell & Benson), 3d bet Pine and Ash
Berger & Bock (Henry Berger and Geo Bock), painters, 45 Ash
Berger Henry (Berger & Bock), 45 Ash
Berger W P, painter, 48 Morrison
Bergeson Chas (Dixon, Bernstein & Co), res San Francisco Cal
BERGEVIN CHAS L, cigars and tobacco, 215 1st cor Salmon (see adv)
Berlin L B, saloon, 83 1st
Bernheim & Altschul (Edmund Bernheim and Richard Altschul), candy factory, 84 1st
Bernheim Edmund (Bernheim & Altschul), 84 1st
Bernstein I, tailor, 89 Morrison
Bernstein S (Dixon, Bernstein & Co), cor Front and Stark
Berry Mrs M J, groceries, 361 1st
Berwin S, tailor, 244 1st
Best Joseph, barber, 7 Morrison
Betts J P, shipping master, 4 N Front
Beutgen, Jewett & Co (P J Beutgen and C H Jewett), real estate and loan agts, Dekum's Building
Beutgen P J (Beutgen, Jewett & Co), Dekum's Building
Beveridge John, notary public, 48 1st
Bigne John (Manciet & Bigne), 301 1st
Bingham E W, attorney-at-law, National Bank Building
Bingham & Gleason (H T Bingham and James Gleason), attorneys-at-law and notaries public, 147 1st
Bingham H T (Bingham & Gleason), attorney-at law and notary public, 147 1st
Binswanger O S, physician, rooms 5 and 6 New Market Theatre Block
Bird B M (Bird & Ross), 81 Yamhill
Bird O B, physician, 167 1st
Bird & Ross (B M Bird and C H Ross), groceries, 81 Yamhill
Birmingham J M, mfr and dealer in furniture and carpets, 244 and 246 1st
Bishop Scott Grammar School, J W Hill principal, 18th bet C and D
Bissinger A (Bissinger & Co), 75 Front
BISSINGER & CO (A Bissinger and Max Heilbronner), hides, furs, taltow, etc, 75 Front
Biven J F (Todd & Biven), 4 N Front
Blackwell Miss C B, ladies' hairdresser, 87 Morrison
Blake L L, painter, 93 Stark
Blaney O C, physician, SE cor Jefferson and 2d
Blank Chas C, bakery, cor 13th and I
Bleibtrey Chas, brush factory, 312 1st
BLOCK & OTT (A Block and John Ott), proprietors Hotel Zur Rheinpfalz, 232 1st
Blodgett G J, cigars, tobacco, fruits, candies, etc, 183 1st
Blumauer L & Co (Louis and Simon Blumauer), druggists, 165 1st
BLUMENTHAL A, importer dry and furnishing goods, notions, etc, 143 Front
Blythe S F (Casey & Blythe), 122½ Front
Board of Trade, New Market Theatre Block
Bock Geo (Berger & Bock), 45 Ash
Bonney R K, carpenter and builder, 103 Morrison

JOE POHEIM, THE TAILOR. Suits made to order from $20. 203 Montgomery & 724 Market.

The "NEW REMINGTON" and "ROYAL ST. JOHN" SEWING MACHINES. C. SHAW, General Agent, No. 30 Second Street, San Francisco Cal

HARDWOOD LUMBER, WHITE BROS., 13 & 15 Main and 14 & 16 Spear St, S. F. Black Walnut, Spanish Cedar, Veneers.

DANIEL NORCROSS & CO., Military Goods, Regalias, etc., for all Orders. Masonic Temple, No. 6 Post Street, S. F.

H. WACHHORST Has an Endless Variety of Rings from Solid Gold to COSTLY DIAMOND SETTING. 315 J St., Sacramento.

BON TON TAILORING ESTABLISHMENT, Shipper & Rybke proprietors, 11 and 13 Oak (see adv)
BOONE W R, publisher "Commercial Reporter and Journal of Commerce," and "Commercial Reporter's Guide and Shipping List," 5 Washington
Born F, wood-working machinery, 213 Front
Bosworth F S (F S Bosworth & Co), 40 Front
BOSWORTH F S & CO (F S Bosworth and Edgar G Jones), ship and freight brokers, 40 Front
Bourne Jonathan Jr (Effinger & Bourne), attorney, NW cor 3d and Oak
Bower J M (Macdougall & Bower), attorney, 48 1st
Bowman Benjamin (M Lachman & Co), 203 1st
Boyd Harry C, insurance agency, 146 Front
BOYD J H, liquors, 9 New Market Theatre Block
Braden Wm, city supt streets, 127 1st
BRADY JOHN, manufacturer of and dealer in boots and shoes, 227 1st
Brady Philip, groceries, 221 N 11th
Brandt Gustave (Brandt & Leck), 33 Madison
Brandt & Leck (Gustave Brandt and John Leck), tin roofing, 33 Madison
Brazee J W (Geo L Hibbard & Co), 65 Front
Breck J M Jr & Co (J M Jr and A Breck), druggist, 101 Morrison
BREDULL A E & CO (A E Bredull), Portland Employment Office, 45½ N 1st bet C and D
Bredull Reinholt, physician, 246 1st
BRENAN PAUL M, physician and surgeon, 132 and 134 3d
Brenckle L, saloon, 32 1st
Brennan ——, stair builder, 125 5th
BRENNER J H, proprietor The Esmond Hotel, NE cor Front and Morrison
BREYMAN E A, wholesale grocers and produce and commission, 95 Front
Brigham John R (Brigham & Weeks), 47 1st
Brigham P E, fancy dry goods, 103 1st
BRIGHAM & WEEKS (John R Brigham and R H Weeks), stoves and tinware, 47 1st
Bristol J N (Verdier & Bristol), 33 Washington
Brodie Geo A, attorney-at-law, notary public and phonographer, 105½ 1st
Bronaugh E C (Dolph, Bronaugh, Dolph & Simon), attorneys-at-law, Odd Fellows' Temple
Brown J A (Brown & McCabe), 94 Front
Brown L (Jacobs Bros & Co), res San Francisco
Brown Louis (Legrand & Brown), 44 1st
BROWN LUTHER, physician and surgeon, N W cor Alder and 1st (see adv)
Brown M (Jacobs Bros & Co), res San Francisco
BROWN & McCABE (J A Brown and W L McCabe), stevedores, 94 Front
Brown Peter, cigars and tobacco, 61 1st
Brown S A, homeopathic physician, 167 1st
BROWN THOS, restaurant, Central Market, New Market Theatre Block
Brown Mrs W B, toys and fancy goods, 127 3d
Brown W C (Goodrich & Brown), 246½ 1st
Brown W F, mgr New Zealand Insurance Co, branch Oregon, W T and I T, 27 Stark
BROWNE JAMES, physician and medical director A O U W for Oregon, Washington Territory and British Columbia and professor physiology Willamette University, NW cor 2d and Morrison
Browning G W, news and stationery, 52 Morrison
Brownsville Woolen Mill Co, D Dalgleish agt, 71 Front
Brundage A D, painter, foot of Yamhill
BRYAN T E, Hub Saloon, cor D and 1st
Buchannan J F, real estate and steamboat owner, Esmond Hotel
Buchner D M, barber and baths, 8 Washington
Buck Chas (Buck & Dreyer), 61 and 104 1st
Buck & Dreyer (Chas Buck and Albert Dreyer), liquors, 61 and 104 1st
BUCKLEY J M, assistant manager O R and I N Co, SW cor Front and D
Buena Vista Pottery, A M Smith propr, office 265-269 Front
Bunting S G, carriage factory, SE cor 2d and Salmon
Burchard A, new and second-hand furniture, etc, 201 1st
Burckhardt Ad, butcher, Central Market
Burchardt C A, wholesale wines, 44 Washington
Burelbach Mrs M, groceries, cor 9th and G
BURGE S S, manager D M Osborne & Co's Harvesting Machinery Depot, 204 and 206 Front
BURKE MRS G E, dressmaker, 163 3d
Burkhard Joseph (Burkhard & Spaulding), 35 and 37 B

CONKLIN BROS., CARPET BEATING & RENOVATING WORKS, 333 GOLDEN GATE AVENUE (TYLER ST.) S. F.

CALVIN NUTTING & SON, Tubular Wheelbarrows, Bolt and Bridge Work, 227 Main Street, San Francisco.

ALLEN, TUGGLE & CO., CABINET WOODS OF ALL KINDS, Nos. 18 and 20 Spear Street, San Francisco.

JOE POHEIM, THE TAILOR, makes the BEST FITTING Clothes in the State.

INSURE IN THE SUN INSURANCE CO., IT HAS THE SHORTEST & SIMPLEST FORM OF POLICY.

Burkhard & Spaulding (Morton M Spaulding and Joseph Burkhard), butchers and packers, 35 and 37 B
Burklin Mrs C L, dressmaker, 29 Market
Burling Fred, mgr "The Welcome," 102 1st
Burnell Wm (Wm Burnell & Co), Morrison St wharf
Burnell Wm & Co (Wm Burnell and John M Leavens), commission merchants, Morrison St wharf
BURNSIDE D W, propr Imperial Mills, Oregon City, office 10 N Front
Burrell M S (Knapp, Burrell & Co), 33 and 35 Front
Burton E M, architect, Dekum's Building
BURTON HOUSE, J Haas manager, cor 3d and F
Bush D B Jr, special agt and adjuster Home Mutual Insurance Co, 100 1st
BUSHWILER A, justice of the peace for Couch Precinct, 44 N 1st
Buss Geo, saloon, 95 Morrison
BUTTERFIELD BROS (A E and H S Butterfield), watchmakers and jewelers, SE cor 1st and Morrison (see advertisement)
Bybee R E, attorney-at-law and justice, 167 1st
BYERLEY FABIAN (Plummer & Byerley), SW cor 1st and Main
Byrne & Hughes (John J Byrne and Joseph Hughes), saloon, 91 N 1st
Byrne John J (Byrne & Hughes), 91 N 1st
CAESAR C (C Caesar & Co), 28 N Front
CAESAR C & CO (C Caesar, J R Cameron and H Hewett), shipping and commission merchants, 28 N Front
Cahalin E, boots and shoes, 92 1st
Cahill Miss, dressmaker, 131 3d
Cain J M, druggist, 269 1st
Cain John, cigars and tobacco, 347 N 13th
Caldwell Miles, cigars and tobacco, 268 1st
California Spring Manufacturing Co, J C Kimball manager, 224 1st
CAMERON J R (C Caesar & Co), 28 N Front
Cameron Mrs M, groceries, SW cor 3d and Ash
Campbell Angus, propr Union Iron Works, SE cor Front and Main
Campbell & Hewitt (J A Campbell and C H Hewitt), attorneys-at-law, NW cor 3d and Oak
Campbell J A (Campbell & Hewitt), attorney-at-law, NW cor 3d and Oak
Campbell J H, 163 1st
Campbell J R (McKean & Campbell), 234 2d
CAMPBELL THEODORE, barber shop, 213½ Front
Cantrell & Findley, sash, doors and blinds and planing-mill, 204 N 9th
Capen Ellery (Geo B Capen & Co), 75 Front, upstairs
Capen Geo B (Geo B Capen & Co), 75 Front, upstairs
CAPEN GEO B & CO (Geo B and Ellery Capen), boot and shoe factory, 75 Front, upstairs
Caples John F (Caples & Mulkey), attorney-at-law and district attorney 4th judicial district, NE cor 1st and Stark
CAPLES & MULKEY (John F Caples and M F Mulkey), attorneys-at-law, NE cor 1st and Stark
Cardwell, Bennett & Co (Chas H Cardwell and G H Bennett), boots and shoes, 109 1st
Cardwell Chas H (Cardwell, Bennett & Co), 109 1st
CARDWELL J R, dentist, Dekum's Building
Cardwell W B, physician, 231 1st
Carmichael Chas (Carmichael & McCain), 87 Alder
Carmichael &McCain (Chas Carmichael and J McCain), carpenters and builders, 87 Alder
Carpenter H, physician, NW cor 2d and Morrison
Carr Mrs John A, bakery and groceries, cor 5th and Washington
Carr John A, real estate agent, 85 Alder
Carroll Mrs Nora, cigars, tobacco and fruits, 85 N 1st
Carson J C, mfr and dealer, sash, doors, blinds, etc, paints, oils and glass, 111 Front
Cartwright J C, U S Collector of Internal Revenue, Customs Building
Cartwright Wm, groceries, cor 11th and F
Casey & Blythe (Edward Casey and S F Blythe), publishers "Northwestern Farmer and Dairyman," 122½ Front
Casey Edward (Casey & Blythe), 122½ Front
CASTENDIECK G, saloon, 71 1st
"CATHOLIC SENTINEL" (weekly), Joseph R Willey proprietor, 55 A
Catlin John, attorney-at-law, 26 Union Block
Caukin G E, dist agt Traveler's Life and Accident Ins Co, 33 Stark
Ceeples J A, attorney
Central Market, w s 1st, bet A and Ash
CHADBOURNE F S & CO (F S Chadbourne), furniture, upholstery, etc, J G Scovy manager, 173 and 175 1st
Chance Geo H, dentist, Odd Fellows Temple

FRANKLIN BROS., CARPET BEATING & RENOVATING WORKS, 333 GOLDEN GATE AVENUE (TYLER ST.) S. F.

HARDWOOD LUMBER, WHITE BROS., 13 & 15 Main and 14 & 16 Spear St, S. F. Black Walnut, Spanish Cedar, Veneers.

LOUIS BRAVERMAN & CO., Successors to Braverman & Levy, JEWELERS, 119 Montgomery Street, S. F.

Chanhonne J, cigars, tobacco and varieties, 72½ 1st
CHAPMAN J A, physician and surgeon and mayor of Portland, NW cor 1st and Alder
CHAPMAN J G, attorney-at-law, 6 Washington
CHAPMAN W LANG, physician and surgeon, NW cor 1st and Alder
Chapman W S (Moss & Chapman), 5 Washington
Chapman W S, surveyor, 6 Washington
Chapman W W, attorney-at-law, 269 1st
CHAPPELL J J, manager for Christy & Wise, 34 Front
Chase Mrs L A, sewing machines, 226 1st
Chenery A P, cigars and tobacco, 170 Front
CHICAGO EXCHANGE, Paul Reichert propr, 211 1st
CHILD JOHN A, druggist and Grand Master A O U W for Oregon and Washington, 161 2d
Chisholm E, carpenter and builder, 6th bet Alder and Morrison
Chown F R, hardware, 232 1st
CHRISTY & WISE, wool commission merchants, J J Chappell manager, 34 Front
CHURCH C P (Sibson, Church & Co), NE cor Front & Ash
Church Wm Jr & Bro (Wm Jr and Robt Church), merchant tailors, 56 Morrison
CITY BREWERY, Henry Weinhard proprietor, cor 11th and B
CITY FOUNDRY AND MACHINE SHOP, J Honeyman & Co proprietors cor Front and Columbia
City Jail, NW cor Oak and 2d
City of Salem Co, Wm Dunbar agent, 87 and 89 Front
CLACKAMAS PAPER CO, manufacturers and importers wrapping and printing papers, twines, paper bags, etc. Dealers in printers' materials, 102 Front
CLARENDON HOTEL, Zieber & McKinnon proprietors, cor 1st and F
CLARK J, harness, saddles, saddlery, hardware, etc, 104 and 106 Front
CLARK J FRED (J Fred Clark & Co), secretary Oregon Fire and Marine Insurance Co, and real estate agent, 28 Washington
CLARK J FRED & CO (J Fred Clark and Andrew McKenzie), real estate and insurance agents, 28 Washington
CLARKE MRS GEORGE H, millinery and fancy goods, NW cor 4th and Columbia
Clarke L G (Woodard, Clarke & Co), 141 1st
CLARKE S A, manager and editor Willamette Farmer Publishing Co, and editor "Oregon and Washington Farmer," 5 Washington
Clarno Francis (Yocum & Clarno), attorney, 43 1st
CLAY BROS (H M and O I Clay), American Livery and Feed Stable, 273 and 275 Front
Clinton & Fagan (Richard Clinton and James Fagan), variety theatre, 130 1st
Clinton Richard (Clinton & Fagan), 130 1st
Closset Bros (J and E Closset), coffee and spice mills, 7 N 2d
Coffee A J Jr, supt Portland Telephone, Telegraph and Electric Light Co, SE cor A and 2d
Cofran J W G, special agt Commercial Insurance Co of California and Hartford Fire Insurance Co of Hartford, 33 Stark
Cohen, Davis & Co (D Solis Cohen and A M Davis), varieties, 162 1st
Cohen D Solis (Cohen, Davis & Co), 162 1st
Cohen H M, saloon, 66 1st
Cohen R, restaurant, 213 1st
Cohn Frank M & Co (Frank M Cohn), cigars and tobacco, 140 1st
Cohn George, commission merchant, wool and hides, 170 Front
Cohn Herman (Levy, Cohn & Co), 172 1st
Cohn I E, physician, 25 Union Block
COLE C A (W M Simpson & Co), 11 and 12 Union Block
Cole David & Co (David Cole), stoves and tinware, 192 1st
Coleman H C (A Goodnough), 55 N 2d
COLLIER WILLIAM, dealer in new and second-hand machinery, machine shop and boiler works, 68 and 70 Madison (see adv)
Collins Dan, bootmaker, 70 1st
Collinson T (S Lipman & Co), NW cor 1st and Washington
COLUMBIA COMMERCIAL COLLEGE, W S James principal, 122½ Front
"COMMERCIAL REPORTER'S GUIDE AND SHIPPING LIST." W R Boone proprietor, 5 Washington
"COMMERCIAL REPORTER AND JOURNAL OF COMMERCE" (weekly), W R Boone editor and proprietor, 5 Washington
Commercial Union Assurance Co of London, Sibson, Church & Co general agts, Marine Depot, NE cor Front and Ash

H. WACHHORST Has a Magnificent Assortment of CHAINS, CHATELAINES, etc. 315 J Street, Sacramento, Cal.

THE "NEW REMINGTON" SEWING MACHINE, No. 30 Second Street, San Francisco, Cal. C. SHAW, General Agent.

PRISON CELLS, Cemetery Fences etc., No. 237 Main Street, S. F. CALVIN NUTTING & SON.

ALLEN, TUGGLE & CO., OAK PLANK, 18 and 20 Spear St., San Francisco.

MUTUAL LIFE INSURANCE CO., OF NEW YORK, F. S. WINSTON, Prest. CHEAPEST AND BEST. See Adv. Page.

Congle J B (J B Congle & Co), 108 and 110 Front
CONGLE J B & CO (J B Congle and J B Wyatt), harness, saddles, saddlery hardware and leather, 108 and 110 Front
Conrad O & Co (O Conrad), dyeing and cleaning, 10 Salmon
Cook E, music teacher, 34 Washington
Cooke H, undertaker and coroner, 111 2d
Coomans John B, locksmith and machinist, 30 Jefferson
Cooper C T, barber, SW cor B and 1st
Cooper & Son (George and M L Cooper), butchers, 200 1st
Corbett, Failing & Co (H W and Hamilton F Corbett and Henry, Edward and James F Failing), wholesale hardware, SW cor Front and Oak
Corbett Hamilton F (Corbett, Failing & Co), 81 and 83 Front
Corbett H W (Corbett, Failing & Co), SW cor Front and Oak
CORBITT & MACLEAY (Wm Corbitt and Donald and Kenneth Macleay), wholesale grocers and commission merchants, 29 and 31 Front and 28 and 30 1st
Corbitt Wm (Corbitt & Macleay), res San Francisco
CORNEL, JS C W, druggist, NW cor Stark and 1st
CORNELL E W (Parrish & Cornell), 4½ Washington
CORSON E O (Corson & Rodgers), 110½ Front
CORSON & RODGERS (E O Corson and T Rodgers), boot and shoe manufactory, 110½ Front
Cotter John, barber, 26 Morrison
Cottier Wm T & Co (W T Cottier), inventors, 105 Morrison
COUNCIL JAMES (Sedge & Council), 52 Columbia
County Court House, w s 4th bet Salmon and Main
Cox J W (Waterman & Co), 124 1st
Cox L M, real estate agt, 52 Morrison
Cox Norris R (Glen & Cox), dentists, SW cor 1st and Yamhill
Cran John, dry goods, 131 1st
Crandall D W, carpenter and builder, 93 Washington
Crane Bros (W E and E S Crane), groceries, watchmakers and jewelers, 267 1st
Cronin P J, saddler and harnessmaker, 201 Front
Croxton W, cigars and tobacco, 263 3d
Crozier J L (Crozier & Norton), cor 16th and S
Crozier & Norton (J L Crozier and J W Norton), blacksmiths and wagonmakers, cor 16th and S
Crump Mrs M J, boarding and lodging, 229½ 2d
Cuddy J G, tailor, 48 N 1st
Currier & Co (Wm and F I Currier), merchant tailors and clothing, 91 1st
Curry Geo L, notary public, 147 1st
Curry Martin (Martin & Curry), 93 N 1st
Customs Building, w s 6th bet Morrison and Yamhill
Dale Chancey (Dale & Vernon), 27 Morrison
Dale & Vernon (Chancey Dale and Jas Vernon), saloon, 27 Morrison
Dalgleish D, agt Brownsville Woolen Mills Co, 71 Front
DANGUEUGER ALFRED, French Laundry, 211 3d
DANIELS E W, proprietor People's Transfer Co, 5 Washington
Darr H L, locksmith, 70 Washington
Dart G P, agt farm machinery, SE cor Front and Morrison
Davenport J T (May & Davenport), cor C and 2d
Davidson I G, photographer, SW cor 1st and Yamhill
Davis A M (Cohen, Davis & Co), 162 1st
DAVIS H W, justice of the peace, NW cor 4th and Salmon
DAVIS J, Pacific Livery Feed and Sale Stable, SW cor Front and Salmon
Davis J F (Kellogg & Davis), NE cor Yamhill and Front
Davis N, tailor, 70 1st
Davis T A (Hodge, Davis & Co), 92 and 94 Front
Davis W M, saloon, 11 N 2d
Dayton Frank (Dayton, Hall & Lamberson), 194 1st
Dayton, Hall & Lamberson (Frank Dayton, Robert F Hall and Buell Lamberson), importers of hardware, 194 1st
Deady Matthew P, U S district judge, Customs Building
DeFRANCE H M (Protzman & DeFrance), 135 3d
DeGrandpre J A (DeGrandpre & Levin), 108 1st
DeGrandpre & Levin (J A DeGrandpre and M Levin), merchant tailors
Deharde George (Louis Permin & Co), 50 N 1st
DeHart E J (Thompson, DeHart & Co), 173 and 175 Front
Dekum's Building, NW cor 1st and Washington
DeLashmutt & Oatman (V B DeLashmutt and Harrison B Oatman), real estate agents, NE cor 1st and Stark
DeLashmutt V B (DeLashmutt & Oatman), NE cor 1st and Stark
DeLin A P (A P DeLin & Co), 109 2d

JOE POHEIM, THE TAILOR, 724 Market and 203 Montgomery Streets, S. F.
THE "NEW REMINGTON" SEWING MACHINE, No. 20 Second Street, San Francisco, Cal. C. SHAW, General Agent.
HARDWOOD LUMBER, WHITE BROS., 13 & 15 Main and 14 & 16 Spear St., S. F. Counter Tops, Newel Posts, Balusters.

DANIEL NORCROSS & CO., Military Goods, Regalias, etc., for all Orders, Masonic Temple, No. 6 Post Street, S. F.

DeLin A P & Co (A P DeLin and Edward Holman), undertakers, 109 2d
Dell Sidney, attorney-at-law, 6 Washington
DeMartini Angelo, bootmaker, 31 N 1st
Dement Ralph M (Mitchell & Dement), attorney-at-law, SW cor 1st and Morrison
Denholm Wm, cashier Bank of Oregon, 40 1st
DENNISON B F (Dennison & Watson), attorney-at-law, 31 Union Block
DENNISON & WATSON (B F Dennison and C B Watson), attorneys-at-law, 31 Union Block
"DEUTSCHE ZEITUNG" (weekly), C A Landenberger publisher, SW cor 3d and B
Dewell Mrs W H, dressmaking, 101½ Morrison
Dickel H R, bootmaker, 29 B
Dickson James, physician, Odd Fellows Temple
Diesing & Neunert (Otto Diesing and A F Neunert), South Portland Brewery, S 1st bet Grover and Gibson
Diesing Otto (Diesing & Neunert), S 1st bet Grover and Gibson
Digges Henry, barber, SE cor 1st and Mill
DILG & GROPPER (Henry Dilg and Peter Gropper), locksmiths, bell-hangers, and safe mfrs, 82 Front (see adv)
Dilg Henry (Dilg & Gropper), 82 Front
DILG JULIUS (Lundberg & Dilg), 164 4th
Ditman Peter, saloon, 31 Madison
Dittenhoefer T, importer cigars, tobacco, stationery, cutlery, etc, 61 Front
DIXON, BERNSTEIN & CO (J B Dixon, S Bernstein and Chas Bergeson), showcase manufacturers, SE cor Front and Stark
Dixon C H (Dowling & Dixon), 69 1st
Dixon J B (Dixon, Bernstein & Co), res San Francisco
DODD CHAS H & CO (Chas H Dodd), hardware, iron, steel, and agricultural implements, 1st, Front and Vine
DODGE E T, assistant superintendent River Division Oregon Railway and Navigation Co, cor Front and D
DODGE L O, Aurora Restaurant, 134 Front, NE cor Alder
DOLPH, BRONAUGH, DOLPH & SIMON (J N Dolph, E C Bronaugh, C A Dolph and Joseph Simon), attorneys-at-law, Odd Fellows Temple
Dolph C A (Dolph, Bronaugh, Dolph & Simon), attorney-at-law, Odd Fellows Temple
DOLPH J N (Dolph, Bronaugh, Dolph & Simon), attorney-at-law and vice-president Oregon Railway and Navigation Co, Odd Fellows Temple
Domerberg John, plumbing and gasfitting, 146 3d
Doray H, saloon, cor 1st and C
Dorner C C, saloon, 46 Yamhill
Dosch H E (Akin, Selling & Co), 6 N Front
DOVAN & KNIGHT (Walter J Dovan and Richard B Knight), druggists, 72 Morrison
Dovan Walter J (Dovan & Knight), 72 Morrison
DOWLING & DIXON (H Dowling and C H Dixon), Belvidere Saloon, 69 1st
Dowling H (Dowling & Dixon), 69 1st
DRAKE JOHN M, purchasing agent Oregon Railway and Navigation Co, cor Front and H
Dreses B, saloon, 265 1st
Dreyer Albert (Buck & Dreyer), 61 and 104 1st
Driscoll Edward, saloon, 47 N 2d
Drouilhat J, billiard table mfr, 31 Washington
Drouilhat Mine L, restaurant, 31 Washington
DRUGAN W C, merchant tailor, 26 Morrison (see adv)
DRYDEN D F (Lewis & Dryden), SW cor 1st and Ash
DuBois J D (DuBois & King), res San Francisco
DuBois & King (J D DuBois and W B King), wholesale grocers and commission merchants, 112 and 114 Front
Duesbury Horace, artist (portraits), 34 Washington
Duffy Ira O (Duffy & Shattuck), SE cor 1st and Jefferson
Duffy & Shattuck (Ira O Duffy and Thomas Shattuck), butchers, SE cor 1st and Jefferson
DUN R G & CO, H H Whitten mgr, mercantile agency, 49 1st
DUNBAR T N, cigars, tobacco, candies, fruits, stationery, etc, 12 Stark
DUNBAR WILLIAM, commission merchant, groceries, provisions, farm and dairy produce, and agent City of Salem Co, 87 and 89 Front
DUNIWAY PUBLISHING CO (Mrs A S, W S, H R and W C Duniway), publishers "The New Northwest," 5 Washington
DUNNE D M (Kelly, Dunne & Co), 42 Front
Dunning O, physician, 73 1st
Durand Organ Co, E Durand mgr, mfrs and dealers in organs, 324 1st

H. WACHHORST Has a Magnificent Assortment of CHAINS, CHATELAINES, etc. 315 J Street, Sacramento, Cal.

CONKLIN BROS., PACIFIC STEAM CARPET BEATING, ALSO WHITENING. 333 TYLER ST. S. F.

CALVIN NUTTING & SON, 237 MAIN STREET, SAN FRANCISCO. Iron Doors, Bank Vaults, Etc.

ALLEN, TUGGLE & CO., HARDWOOD LUMBER, 18 and 20 Spear St., San Francisco.

CONKLIN BROS., PACIFIC STEAM CARPET BEATING, ALSO WHITENING. 333 TYLER ST. S. F.

JOE POHEIM, THE TAILOR, makes the BEST FITTING Clothes in the State.

Dunham F A (Dunham, Parsons & Co), 187 Front

DUNHAM, PARSONS & CO (F A Dunham, G H Parsons, and F N Getchell), book and job printers, 187 Front

Durham Geo H (Williams, Hill, Durham, Thompson & Mays), attorney-at-law, 147 1st

Durham R L, city auditor, 127 1st

Durkheimer K, cigars and tobacco, 187 1st

Durner J G & Co (J G Durner), candy factory, 94 Morrison

Dyer L M, blacksmith and wagonmaker, 235 2d

EATON F B, oculist and aurist, NW cor 1st and Morrison

Eaton Wm J, cigars and tobacco, 69 N 1st

Eberhardt Frederick, carpenter, 71 2d

Eckford R, merchant tailor, 51 Ash

Eddy P A (Eddy & Pickard), cor 16th and S

Eddy & Pickard (P A Eddy and Dan Pickard), groceries, cor 16th and S

Edwards H E, furniture, carpets and bedding, 169 and 171 2d

Edwards J L, physician, 42 N 1st

Effinger & Bourne (Wm H Effinger and Jonathan Bourne Jr), attorneys-at-law, NW cor 3d and Oak

Effinger Wm H (Effinger & Bourne), attorney-at-law, NW cor 3d and Oak

Eilers F (Geo Ainslie & Co), cor 14th and P

Elkeles E, furniture, etc, 133 Front

Elliott Henry A (Wadhams & Elliott), 46 and 48 Front, res San Francisco

Ellis B, second-hand goods, 195 2d

Ellis M, barber, 34 Yamhill

Emmons & Emmons (R W and A C Emmons), attorneys-at-law, NW cor 3d and Oak

EMPIRE BAKERY, Voss & Fuhr proprietors, 42 Washington

Engelke L, saloon, 215 Front

Ensign J C, surveyor, 76 Oak

Ensign Mrs M J, mfr Pearl Corn Powder, 76 Oak

Ensign W L, musician, 76 Oak

Epperly John & Co (John Epperly), groceries, 275 1st

Eppinger Louis, saloon, 160 1st

ELFELT A B & CO (of San Francisco), N H Seligman manager, manufacturers and importers clothing, 3 and 5 N Front

ESMOND HOTEL, J H Brenner proprietor, NE cor Front and Morrison

Espey Mfg Co, W W Espey propr, carriages, wagons, etc, Salmon bet Front and 1st

Espey W W, Espey Mfg Co, Salmon bet Front and 1st

Esser Peter, saloon, 87 2d

EUROPE HOUSE, C Schlichting & Bro proprietor, 30 B

EVANS DUDLEY, agent Wells, Fargo & Co's Express, SW cor A and 1st

"EVENING TELEGRAM," Telegram Publishing Co publishers, 102 Front

EVERDING & FARRELL (R Everding and S Farrell), produce, hay, grain, wholesale and retail, feed, wool, hides, etc, 140 Front

Everding Henry, shipping and commission merchant, grain, groceries, etc, 47 Front

Everding R (Everding & Farrell), 140 Front

Evers John, Eureka Hall Saloon, 294 1st

Ewry & Garnold (John Ewry and John Garnold), undertakers, 201 2d

Ewry John (Ewry & Garnold and A Nicolai & Co), 201 2d

Fagan James (Clinton & Fagan), 130 1st

Failing Edward (Corbett, Failing & Co), 81 and 83 Front

Failing Henry (Corbett, Failing & Co), 81 and 83 Front

FAILING HENRY, president First National Bank, 127 1st

Failing James F (Corbett, Failing & Co), 81 and 83 Front

Fairchild Rev A C, Methodist clergyman

FAIRWEATHER H W, superintendent Pend d'Oreille Division Northern Pacific R R, res Sprague, W T

FARMERS AND MECHANICS' STORE, Lewis Prager proprietor, general merchandise, 184 1st

Farrell S (Everding & Farrell), 140 Front

FARRELL S (Sibson, Church & Co), NE cor Front and Ash

Fay Matt, barber, 74 1st

Fay P J, groceries, cor 13th and H

Fechheimer M W (Whalley, Fechheimer & Ach), attorney-at-law and pres Oregon Fire and Marine Insurance Co, 43 1st

Fehrenbach Albert, physician, 234 1st

Felix B (B Prosper & Co), 15 Oak

Fenton F W, notary public, Dekum's Building

FERGUSON A, barber, 30 Stark

Ferrera A & Co (Antonio Ferrera), grocers wholesale and retail, 45 1st

Ferry C P (Ferry, White & Co), 29 Stark

FERRY, WHITE & CO (C P Ferry, Eugene D White and S B Riggen), real estate and insurance and general brokers, 29 Stark

FETY C B, seal engraver, 33 Oak

SUN INSURANCE CO., 415 CALIFORNIA STREET, SAN FRANCISCO.

HARDWOOD LUMBER, WHITE BROS., 13 & 15 Main and 14 & 16 Spear Street, S. F. Oregon Ash, Maple and Alder.

LOUIS BRAVERMAN & CO., Sterling Silverware and French Clocks, 119 Montgomery St.

H. WACHHORST Invites Attention to his GENUINE STERLING SILVERWARE. 315 J St., Sacramento, Cal.

Feuchtwanger S (Neustadter Bros), 67 and 69 Front
Feurer Louis, brewery, west end of B
Feurer Louis (Louis Sechtem & Co), 34 Stark
Fidelity and Casualty Co of New York, A McKinnie agt, 102 1st
Finigan John, saloon, cor 13th and G
Finnen John, cigars and tobacco, cor 1st and Alder
FIRST NATIONAL BANK, Henry Failing president, 127 1st
FITZGERALD HUGH, saloon and lodgings, 235 Front
Fitzpatrick Hiram (Hart & Fitzpatrick), cor C & 2d
Fitzsimmons Mrs Annie, boarding, C bet N 1st and N Front
FLANAGAN M H, Tremont Saloon, NW cor Stark and 2d
FLANAGAN MICHAEL, saloon, SW cor 2d and C
Flanders Geo H, propr Flanders & Greenwich Wharves, 32 N Front
Fleckenstein Henry (Fleckenstein & Mayer), 24 and 26 Front
Fleckenstein & Mayer (Henry Fleckenstein and S Julius Mayer), wholesale liquors, 24 and 26 Front
Fleischner L (Fleischner, Mayer & Co), 25 and 27 Front
FLEISCHNER, MAYER & CO (L Fleischner, Jacob Mayer, Sol Hirsch and A Schlessel), importers dry goods, 25 and 27 Front, and 24 and 26 1st
FLIEDNER C, barber, 142 1st
Flink John (Flink & Limber), 31 B
FLINK & LIMBER (John Flink and Wm Limber), saloon, 31 B
FOLEY WM, conveyancer and notary public, NE cor 1st and Stark
Folfman J, propr "Staats Zeitung," 104 1st
Folger & Co, proprs Vacuna House, 147½ 3d
Forbes C M (Forbes & Wheeler), 245 1st
Forbes & Wheeler (C M Forbes and E C Wheeler), furniture and fancy goods, 245 1st
Foster John R (Foster & Robertson), 88 and 90 Front
Foster & Robertson (John R Foster, W E and David Robertson), wholesale hardware and farming implements, 88 and 90 Front
FOUNTAIN SALOON, John Rottner, NW cor Front and Madison (see adv)
Fournier Mme E, French laundry, 113 Washington
Frank A L (Frank & Co), 13 Washington
FRANK ALFREDS (Frank & Smith), attorney-at-law, 55 and 66 Union Block
Frank Bros (F A Frank, San Francisco, and G P Frank, Portland), agricultural implements, 142 and 144 Front
FRANK & CO (J Waddell and A L Frank), Portland Sign Advertising Co, painters, 13 Washington
FRANK & SMITH (Alfred S Frank and Milton W Smith), attorneys-at-law, 55 and 66 Union Block
FRANKLIN JAMES & GEO, proprietors Franklin House, 106 B
Fraser Abel, saloon, 28 B
FRASER E P, physician and surgeon, 5 Union Block
Frazer Jacob (Frazer, Sperry & Co), res Pendleton, Oregon
Frazer, Sperry & Co (Jacob Frazer, J L Sperry and Thompson & Barnhart), wool commission merchants, 31½ Front
Frazier Wm (Godard & Frazier), 154 2d
Freeman & Loranger (Wm Freeman and John Loranger), livery stable, cor 2d and Main
Freeman Wm (Freeman & Loranger), cor 2d and Main
FREIMAN BERNHARD, coffee house, 30 Washington (see adv)
Friedlander W, watchmaker and jeweler, 65 1st
FRIEDMAN S, general merchandise and auctioneer, 220 1st
Friederick Emanuel, bootmaker, 29 Yamhill
Frohman Ignatz (Thanhauser & Frohman), 8 N Front
Fry W B, mgr Singer Mfg Co, 92 Morrison
Fuhr H (Voss & Fuhr), 42 Washington
Fury J E, blacksmith and wagonmaker, 144 3d
Gallagher James J, shipsmith and housesmith, 26 N 1st
Galland W H, candies, nuts, etc, 308 1st
Galli Lorenzo, cigars, tobacco, fruits, etc, 191 1st
Gallick Hyman, boots and shoes, 193 1st
Gambrinus Brewery, Louis Feurer propr, west end of B
Gardner C, atty-at-law, 6 Washington
Gardner Wm (Wm Gardner & Co), 134 3d
Gardner Wm & Co (Wm Gardner, J J Owens and F Fiegand), plumbers and gasfitters, 134 3d
Garnold John (Ewry & Garnold), 201 2d
Garretson N W, gen agt Northwestern Mutual Life Ins Co of Milwaukee, 93 5th
GARRISON JOHN B, general agent for Household and White Sewing Machines and dealer in all kinds of sewing machines and attachments, needles, oils, etc; sewing machines repaired, 167 3d

The "NEW REMINGTON" and "ROYAL ST. JOHN" SEWING MACHINES, No. 30 Second Street, San Francisco, Cal. C. SHAW, General Agent.

For THE BEST FITTING SUIT OF CLOTHES go to JOE POHEIM, the Tailor.

CALVIN NUTTING & SON, GIRDERS, JAIL AND FENCE WORK 237 Main Street, San Francisco.

ALLEN, TUGGLE & CO., OREGON ASH AND MAPLE, 18 & 20 Spear St. San Francisco.

For THE BEST FITTING SUIT OF CLOTHES go to JOE POHEIM, the Tailor.

MUTUAL LIFE INSURANCE CO., OF NEW YORK, A. R. FORBES, General Agent. 214 SANSOME ST., S. F.

Gaston J, attorney-at-law, NE cor 1st and Stark
Gas Works, cor E and Front
Gatens Frank, tailor and pawn-broker, 5 Morrison
GATES JOHN, chief engineer River Div O R & N Co, cor Front and D
Gaudon P G, merchant tailor, 47 Morrison
Gearin John M (Bellinger & Gearin), attorney-at-law, 155 1st
Geiger C E, physician, 85 4th
Geiger & Kiesel (Wm Geiger and J Kiesel), barber, 104 1st
Geiger Wm (Geiger & Kiesel), 104 1st
George John L, cutlery, 230 1st
GERDES & BOTEFUHR (Richard Gerdes and Frank Botefuhr), importers and jobbers in wines and liquors, cor 3d and Ash
GERDES & LEWIS (R Gerdes and Alex Lewis), wholesale and retail liquors, 29 N Front
Gerdes Richard (Gerdes & Lewis), 29 N Front and (Gerdes & Botefuhr), cor 3d and Ash
Getchell F N (Dunham, Parsons & Co), 187 Front
Geyer Chas, saloon, S bet 15th and 16th
Ghiselin J T, physician, NW cor 3d and Oak
Gibbins P, bootmaker, SW cor 3d and Ash
Gibbs A C, attorney-at-law, 105½ 1st
Gibbs Wm W, atty-at-law, 105½ 1st
Giese E G, county commissioner, Court House
GILBERT W B, (Northup & Gilbert), attorney-at-law, 8 Union Block
Gill J K & Co (John K and James K Gill), books and stationery, 93 1st
Gillette P W, real estate agt, 27 Stark
Gilliland E P, barber, 206 1st
GILMAN & CO (S L N Gilman and C M Stevens), auction and commission merchants, 42 1st
GILMAN S L N (Gilman & Co), 42 1st
Giltner J S, physician, NE cor 1st and Market
Ginocchio G & Co (G Ginocchio, A Sanguinetti and J M Montano), wholesale and retail liquors, 287 1st
Ginocchio Guiseppe (G Ginocchio & Co), 287 1st
GIRARD BROS (D and F Girard), Terminus Saloon, cor 13th and Q
Girard David (Thibault & Girard), 52 N 1st
Girard Ernst, bootmaker, 107 2d
Gleason James (Bingham & Gleason), attorney-at-law and notary public, 147 1st
Gleason Michael, tailor, 9 Morrison
Gleim John, ladies' underwear, 68 Morrison
Glenn & Cox (J G Glenn and Norris R Cox), dentists, SW cor 1st and Yamhill
Glenn J G (Glenn & Cox), dentist, SW cor 1st and Yamhill
Globe Hotel, John Salzer propr, cor C and Front
GODARD & FRAZIER (L Godard and W Frazier), livery stable, 154 2d
Godard Louis (Godard & Frazier), 154 2d
GOLDMAN S, produce commission merchant, 123 Front
GOLDSMITH & LOEWENBERG (Philip Goldsmith and Julius Loewenberg), stoves, tinware and house furnishing, 84 and 86 Front
Goldsmith Max (White, Goldsmith & Co), 9 and 11 N Front
Goldsmith Philip (Goldsmith & Loewenberg), 84 and 86 Front, res New York City
Goodfellow John, agt Bank of British North America, 50 1st
Goodnough A (A Goodnough & Co), 55 N 2d
Goodnough A & Co (A Goodnough, A M Smith and H C Coleman), marbleized slate mantles, mechanics tools and builders hardware, 55 N 2d
GOODRICH & BROWN (W C Goodrich and I F Brown), barber shop, 246½ 1st
Goodrich W C (Goodrich & Brown), 246½ 1st
Goodsell David, atty-at-law, 105½ 1st
Goodwin B F, clerk police department, NW cor Oak and 2d
Gore & Hughes (Geo Gore and W Hughes), saloon, 61 2d
Gorman J M, propr Norton House, SW cor 1st and C
Gorrill C H, pres Pacific Bridge Co, 169 2d
Gove C A (New York Jewelry Co), 107 1st
GRADEHAND FRANK, cigar manufacturer, 70 Morrison
GRAF JOHN, proprietor Mechanics Hotel, Water nr Harrison
Grant Chas, constable, 68 1st
Grant Mrs P, propr Grant House, 47 B
Grant W Hudson (Newbury & Grant), attorney-at-law, 19 Union Block
GRATTON EDWARD, carriage manufacturer, SE cor 4th and Ash (see adv)
Gray Wm & Sons (Wm Jr and H Gray), boots and shoes, 149 Front
Green H D, pres Portland Water Co and supt Portland Gaslight Co, 26 Stark

The "NEW REMINGTON" and "ROYAL ST. JOHN" SEWING MACHINES, C. SHAW, General Agent. No. 30 Second Street, San Francisco, Cal.

HARDWOOD LUMBER, WHITE BROS., 13 & 15 Main and 14 & 16 Spear St., S. F. Oak, Ash, Hickory, Maple, Cherry etc.

MASONIC OUTFITS, Society Goods, etc., at NORCROSS & CO., Masonic Temple, No. 6 Post Street, S. F.

H. WACHHORST, Importer Fine Watches, Jewelry, Silverware, Precious Stones, etc. 315 J St., Sacramento, Cal.

Green & Hunsaker (O Green and H K Hunsaker), livery stable, NE cor 2d and Washington
Green John, pres Portland Gaslight Co and supt Portland Water Co, 26 Stark
Green O (Green & Hunsaker), NE cor 2d and Washington
Greenberg S H (Henrichsen & Greenberg), 149 1st
GREENE S H, justice of the peace, 68 1st and attorney-at-law, room 7 Glison's Building, cor Ash and 1st
Greeshamer John, bootmaker, 290 1st
Gregory H P (H P Gregory & Co), 43 Front; residence San Francisco, Cal
Gregory H P & Co (H P and S W Gregory and Stewert McClure), machinery and supplies, 43 Front
Gregory S W (H P Gregory & Co), 43 Front; residence San Francisco, Cal
Gregory & Williams (W M Gregory and Thornton Williams), attorneys-at-law, 24 Union Block
Gregory W M (Gregory & Williams), 24 Union Block
Grelle Henry, restaurant, 9 and 11 Stark
Gritzmacher C, captain of police, NW cor 2d and Oak
Gropper P (Dilg & Gropper), 82 Front
Gross A S, real estate agt, 53 Union Block
Gruber Joseph, upholsterer, 104 Washington
Guardian Assurance Co, Sibson, Church & Co general agts, NE cor Front and Ash
Guilliaume J M, bootmaker, 31 Oak
GUINEAN THOMAS, proprietor St Charles Hotel, SW cor Front and Morrison
GUMBERT H, cigars and tobacco and barber, SW cor 1st and Yamhill
Gundel Bros (Michael, George and John Gundel), proprs Northwestern Transfer Co, 275 Front
Gutmann Charles (Rummelin & Gutmann), 82 1st
Haas Geo A, mfr umbrellas and parasols, 11 Oak
HAAS J, manager Burton House, cor 3d and F
HACHENEY & BENO (Frank Hacheney and Michael Beno), wholesale and retail grocers, NW cor 1st and Taylor
Hacheney Frank (Hacheney & Beno), cor 1st and Taylor
Haffender Bros (Charles and Edward Haffender), groceries, 247 1st
Hagner Peter, bootmaker, 104 2d
Haight E J & Co (E J Haight), real estate and loan, 52 Morrison
Haines L M (White & Haines), 203 1st
HALBERSTADT JOSEPH, New York Novelty Co, 49 1st
Hale L H (Keeth & Hale), 270 1st
Haley J B, butcher, 28 Oak
Hall Robert F (Dayton, Hall & Lamberson), 194 1st
HALLETT J L, superintendent of construction of Northern Pacific R R, cor Front and D
Halman A, councilman
HAMEL N J, St John Hotel, cor 13th and Q
Hamilton A Y, groceries, NW cor 1st and B
HANKE ROBERT, coach and carriage trimming in all its branches, SE cor 2d and Salmon
Hanley John, propr Willamette Hotel, 227 Front
Hannaman Eugene (Listmann, Muller & Hannaman), 49 and 51 N 2d
Hanover Mrs J, milliner, 123 3d
HANSEN HANS, seeds and nurseryman, 82 Front, nursery East Portland (see adv)
Hanson Chas, New York Exchange Saloon, 25 N Front
Harkins T G (Harkins & Paterson), 26 Salmon
HARKINS & PATERSON (T G Harkins and C W Paterson), Eagle Marble Works, 26 Salmon
Harlow John (John Harlow & Co), N Front, bet Q and S
Harlow John & Co (John Harlow and T J Nelson), box factory, N Front and S
Harmon L, dry goods, 125 1st
Harrington F B, saloon, 34 Morrison cor 2d
Harris & Lichenstein (Marks Harris and Marks Lichenstein), clothing, etc, 128 1st, 63 1st and 164 1st
Harris Marks (Harris & Lichenstein), 128 1st
HARRIS & SALMON (W H Harris and J F and W C Salmon), Portland Ice Works, 246 2d
HARRIS SIMON, musical instruments, sheet music, etc, 49 1st (see adv)
Harris Thomas, clothing, etc, 175 Front
Harris W H (Harris & Salmon), 246 2d
Hart E J (Hart & Fitzpatrick), cor C and 2d
HART & FITZPATRICK (E J Hart and Hiram Fitzpatrick), wood turning and planing-mill, cor C and 2d
Hart James, painter, 290 1st
Hart W A, chief engineer fire department, res 225 2d

CONKLIN BROS., CARPET BEATING & RENOVATING WORKS, 333 GOLDEN GATE AVENUE (TYLER ST.) S. F.

HARDWOOD LUMBER, WHITE BROS., 13 & 15 Main and 14 & 16 Spear Street, S. F. Wagon Stock, Cabinet Woods, etc.

CONKLIN BROS., CARPET BEATING & RENOVATING WORKS, 333 GOLDEN GATE AVENUE (TYLER ST.) S. F.

ALLEN TUGGLE & CO. Pacific Coast Hard Woods 18 & 20 Spear St. San Francisco.

For THE BEST FITTING SUIT OF CLOTHES go to JOE POHEIM, the Tailor.

HARTMAN B & CO (Benjamin Hartman and Will T Barnett), ladies' underwear and fancy goods, 165 3d, bet Morrison and Yamhill

HARTMAN BENJAMIN (B Hartman & Co), 165 3d

Hartmann John, machinist, cor D and 4th

Harvey E G (Bennett & Harvey), 105 Front

Harvey J W McL (Oldendorff, Harvey & Co), NE cor Washington and 1st

HASKELL & BENSON (H J Haskell and T S Benson), blacksmiths and wagonmakers, 3d bet Pine and Ash

Haskell H J (Haskell & Benson), 3d bet Pine and Ash

Hatch—, house-mover, 125 Washington

Hatch Z J, propr stmr *A A McCully* and storage, NE cor Salmon and Front

HAVENS C R, manager Murphy, Grant & Co, NW cor 1st and A

Haver Mrs Otha, fruits, candies, etc, 53 Ash

Hawkins L L, agent J C Ainsworth, 70 Oak

Hay C, blacksmith, 212 2d

HEALY WM, coppersmith and sheet iron worker, 48 N 2d (see adv)

HEATH THOS, manager P C Janion & Son, 30 N Front

Hecht Bros & Co (of San Francisco, California), mfrs and wholesale boots and shoes, 1 and 3 N Front cor A

Heilbronner Max (Bissinger & Co), res San Francisco, California

Heilman Chas (Baker & Heilman), 67 1st

Heineck Mrs C, milliner, 360 1st

HELBOCK BROS (Stephen and Leo Helbock), stucco workers, house, sign and ornamental painters, 48 Alder

Hellering Joseph, tailor, 29 B

HENDERSON M W, president Willamette Iron Works, 68 N Front

HENLEY DR WILLIAM, manufacturer patent medicines, dandelion tonic, and other preparations, NE cor 3d and Main (see adv)

Henrichsen & Greenberg (L C Henrichsen and S H Greenberg), watches and jewelry, 149 1st

Henrichsen L C (Henrichsen & Greenberg), 149 1st

Henry Geo B, librarian Odd Fellows Library, Odd Fellows Temple

Henry & Hofstetter (James D Henry and Chris Hofstetter), saddlers and harnessmakers, 245 Front

Henry James D (Henry & Hofstetter), 245 Front

Heroy E F, sewing machines, 49 Salmon

Herrall Geo (Herrall & Zimmerman), cor Harrison and Water

HERRALL & ZIMMERMAN (Geo Herrall and Z Zimmerman), proprietors U S Brewery, cor Harrison and Water

HERREN BROS (George and Willard Herren), produce commission, 16 N Front (see advertisement)

HERREN & FARRAR (W J and George Herren and Squire Farrar), wool commission, Salem, Oregon, office 16 N Front

HERRMAN SEKEL, dry goods, clothing, boots and shoes, hats, groceries, crockery, hardware, etc, 254 1st, NE cor Madison

Hewitt C H (Campbell & Hewitt), atty-at-law, NW cor 3d and Oak

HEWETT HENRY (C Caesar & Co), and insurance agt, 28 N Front

Hexter Levi (Hexter & May), 124 and 126 Front

Hexter & May (Levi Hexter and Levi May), stoves and metals, 124 and 126 Front

Hibbard Geo L (Geo L Hibbard & Co), 65 Front

Hibbard Geo L & Co (Geo L Hibbard and J W Brazee), manufacturers and wholesale boots and shoes, 65 Front

HIGGINS J J, cigars, tobacco, fruits and candies, 83 1st

Higgins T F (Ahlstedt & Higgins), 25 N 1st

Hildreth A F, agt Tatum & Bowen, S F, 187 Front

Hill George H, books and stationery, 171 1st

Hill J W, prin Bishop Scott Grammar School, 18th bet C and D

Hill W Lair (Williams, Hill, Durham, Thompson & Mays), atty-at-law, res The Dalles

HIMES GEO H, book and job printer, 5 Washington

HINES H K, editor "Pacific Christian Advocate," 207 2d

Hining Mrs Ida, milliner and dressmaker, cor 1st and Clay

Hirsch Sol (Fleischner, Mayer & Co), 25 and 27 Front

HIRSTEL CHAS & CO (Chas and N A Hirstel), stationery and notions, wholesale cigars and tobacco, 90 1st

Hobin Frank, saloon, 41 N 1st

Hodge Charles (Hodge, Davis & Co), 92 and 94 Front

HODGE, DAVIS & CO (Charles Hodge, T A Davis, Geo W Snell and Fred K Arnold), wholesale drugs, paints, oils, etc, 92 and 94 Front (see advertisement)

INSURE IN THE SUN INSURANCE CO., IT HAS THE SHORTEST & SIMPLEST FORM OF POLICY.

HARDWOOD LUMBER, WHITE BROS., 13 & 15 Main and 14 & 16 Spear St, S. F. Oak, Ash, Hickory, Maple, Cherry, etc.

LOUIS BRAVERMAN & CO., JEWELERS, offer Goods lower than any house in the City, 119 Montgomery St.

H. WACHHORST'S Selection of JEWELRY is the RAREST IN THE STATE 315 J Street, Sacramento, Cal.

Hodgkinson J W, cigars and tobacco, 81 1st
Hoehler Henry (Matthiesen & Hoehler), 274 1st
Hoelbing D W (Liebe & Hoelbing), 53 1st
HOEY EUGENE, manufacturer Hoey's Patent Sofa Beds, upholsterer and dealer in furniture and bedding, 294 1st; San Francisco office, 25 Turk
Hoffman C R, butcher, 26 Yamhill
HOFFMAN J J, attorney-at-law, 43 1st
Hofstetter Chris (Henry & Hofstetter), 245 Front
Hogue Charles F, bo k-keeper Harvey Hogue, NE cor 1st and Stark
Hogue Harvey (East Portland Lumbering Mills), lumber, NE cor 1st and Stark
Holden Samuel, horseshoer, 144 3d
Holland Mrs Alice, lodgings, 63 and 65 1st
Holman & Co, forwarding, 189½ Front
Holman Edward (A P DeLin & Co), 109 2d
Holman Fred V, attorney-at-law, 21 Union Block
Holmes B Z, vice-pres Willamette Iron Works, 68 N Front
Holmes J, furniture and stoves, 266 1st
HOLTON DAN, proprietor Holton House, SE cor 1st and Alder
HOLTON HOUSE, Dan Holton proprietor, SE cor 1st and Alder
Home Mutual Insurance Co of California, Geo L Story mgr, 100 1st
HONEYMAN J & CO (John, John Jr, W B and B F Honeyman), proprietors City Foundry and Machine Shop, cor Front and Columbia
Honeyman W B (J Honeyman & Co), and pres city council, cor Front and Columbia
Honeyman Wm (Thompson, De Hart & Co), 173 and 175 Front
Hopkins Mrs A, boarding-house, 129 4th
Hotaling A P & Co (A P Hotaling, S F, and E C Lord), wholesale liquors, 3 and 5 N 1st
HOTEL ZUR RHEINPFALZ, Block & Ott proprietors, 232 1st
HOUSE ERNEST, proprietor Portland Restaurant, SE cor 2d and Ash
Houstin Charles, confectionery and cigars and tobacco, 288 1st
Howe & Co (T M Howe), bookbinder and paper ruler, 5 Washington
Howe James (Sweeney & Howe), 106 1st
Howe M A, dentist, New Market Theatre Block
Howe M A, dressmaker, NW cor Alder and 1st
Howe T M (Howe & Co), 5 Washington
Howes E T, attorney-at-law, 269 1st
Hoyt Henry, U S shipping commissioner, 32 N Front
HUB SALOON, T S Bryan proprietor, cor D and 1st
HUDDLESON J H, auditor O R & N Co, cor Front and D
Hudson Henry T, guns, pistols, etc, hardware, cutlery, etc, 33 1st
Hudson H M (Hudson & Westerfield), 10 Stark
Hudson & Westerfield (H M Hudson and Chas Westerfield), saloon, 10 Stark
Huebn r Julius (Huebner & Leahy), 2 Washington
Huebner & Leahy (Julius Huebner and James B Leahy), real estate and insurance agts, 2 Washington
Hughes Ellis G, attorney-at-law, 48 1st
Hughes John S, liquors, 140 1st
Hughes Joseph (Byrne & Hughes), 91 N 1st
Hummel Christ, saloon, 68 2d
Hunsaker H K (Green & Hunsaker), NE cor 2d and Washington
Hyde W H, livery and feed stable, 312 Front
IMPERIAL MILLS of Oregon City, D W Burnside proprietor, office 10 N Front
Ingersoll N, underwriters' agt, 34 Front
Ireland D C (F W Baltes & Co), 110½ Front
Irving R & Co (R Irving), propr Oregon Standard Soap Works, 262 F
Isaacs I (Kane & Isaacs), 248 1st
ISAAC SIMON, proprietor Washington Hotel, 207 3d
Izer Rev G W, Methodist clergyman
Jackson & Co, wood, N Front
Jackson Frank M, watchmaker and jeweler, 159 1st
Jackson Mrs M M, lodgings, 249 Front
Jackson W & Co (Wesley Jackson), wholesale crockery and glassware, 54 Front
JACOBS BROS & CO (R and I Jacobs L and M Brown and B Shideman), wholesale clothing and furnishing goods and agts Oregon City Woolen Mills, 30 and 32 Front
Jacobs Henry, gen mdse, 11 N 1st
Jacobs I (Jacobs Bros & Co), 30 and 32 Front
Jacobs Lazarus, second-hand furniture and stoves, 284 1st
James George V, pres Oregon Transfer Co, 31 Stark
JAMES W S, principal Columbia Commercial College, 122½ Front
JANION R C & SON, agents for Lloyd's, importers and commission merchants, 30 N Front

The "ROYAL ST. JOHN" SEWING MACHINE, C. SHAW, General Agent, No. 30 Second Street, San Francisco, Cal.

PIONEER IRON WORKS, CALVIN NUTTING & SON, Proprietors. Established 1849. 327 Main Street, S. F.

ALLEN, TUGGLE & CO., CHERRY LUMBER, 18 & 20 Spear St. San Francisco.

JOE POHEIM, THE TAILOR. Suits made to order from $20. 203 Montgomery & 724 Market.

INSURE IN MUTUAL LIFE INSURANCE CO., OF NEW YORK, F. S. WINSTON, Prest. ASSETS, $95,000,000.

Jaskola Joseph, Pacific Hotel, cor 9th and Front
Jay David, groceries, 322 1st
Jeffery E J & Co, street contractors and brick makers, 30 Union Block
Jenne W G & Co, assayers, 109 Front
Jewett C H (Beutgen, Jewett & Co), Dekum's Building
JOHNSON A H, wholesale butcher and packer, Central Market
JOHNSON, McCOWN & MACRUM (W C Johnson, F O McCown and I A Macrum), attorneys-at-law and abstracts of titles furnished, 169 1st
JOHNSON W C, attorney-at-law (Johnson, McCown & Macrum) 169 1st, residence Oregon City
Johnston Thomas J, plumber, steam and gasfitter, 168 Front
Jones Mrs Bertha, dressmaker, 53 N 4th
JONES E A, physician, 104 1st
Jones Edgar G (F S Bosworth & Co), 40 Front
Jones Henry E, physician, 49 1st
JONES J F & SON (J F and Wm Jones), coffee and spice mill, 230 Front
Jones J H & Co (J H, J and E K Jones), saw-mill and lumber yard, SE cor Taylor and Front
Jones Wm, physician, 49 1st
Joseph A, glass, 207 2d
Jorgensen Miss A S, millinery, 103 1st
Jorgensen E C (Marx & Jorgensen), 28 N Front
Jubitz A (Jubitz & Saling), 51 1st
Jubitz & Saling (A Jubitz and A Saling), barbers and baths, 51 1st
Judkin George H, photographer, 84 Morrison
June D L, mgr Tacoma Lime Co and purchasing agt U S Gov light houses, 291 and 293 Front and NE cor 1st and Stark
Kafka S, hardware, 234 1st
KAHN BROS (Moses, Edward and Jacob), commission merchants, hide, wool, furs and leather, 93 Front
Kallich Geo, Oregon Ice Works, ice manufacturer, cor 17th and U
KANE & ISAACS (Wm Kane and I Isaacs), Villard Parlors Barber Shop and baths, 248 1st
Kane Wm (Kane & Isaacs), 248 1st
Kapus Wm, sec Oregon Furniture Manufacturing Co, 208 and 210 1st
Kauce Francis, bakery, 145 3d
Kearney Edward S, U S marshal, Customs Building
Keck James, physician, NW cor 1st and Alder
Keegan Bros (Alexander and John), saloon, 83 N 1st
Keeth & Hale (J R Keeth and L H Hale), fish, game, poultry, etc, 270 1st
Keeth J R (Keeth & Hale), 270 1st
Keil Jacob (Keil & Wagner), 81 Washington
Keil & Wagner (Jacob Keil and Joseph Wagner), groceries and hardware, 81 Washington
Keith & Son (Matthew and Matthew Keith Jr), oyster saloon, 81 1st cor Oak
KELIHER P, proprietor Occidental Restaurant, NE corner 1st and Morrison
Keller J S (J S Keller & Co), 261 1st
Keller J S & Co (J S Keller and John D Mergen), butchers, 261 1st
Kelley P J, cigars and tobacco, 47 N 1st
Kellogg & Davis (J E Kellogg and J F Davis), proprs National Hotel, NE cor Yamhill and Front
KELLOGG GEO, physician, s s Main bet 2d and 3d
Kellogg J B (Kellogg & Davis), NE cor Yamhill and Front
KELLOGG J & CO (Joseph, Orin, C H and Jason Kellogg), forwarders and transporters, foot of Yamhill
KELLY, DUNNE & CO (John Kelly, D M Dunne and Wm Wurzman), wholesale paints, oils, etc, 42 Front
Kelly Mrs Ed, cigars and tobacco, SW cor B and 1st
KELLY HON JAMES K, attorney-at-law, NE cor 1st and Stark
KELLY JOHN (Kelly, Dunne & Co), 42 Front
Kelton E A (Tribou & Kelton), Ash bet 2d and 3d
KENNEDY D P, attorney-at-law, room 5 Dekum's Block (see adv)
Kennedy Thos H, meat market, cor 13th and M
KERRON & MACBETH (Wm Kerron and Wm Macbeth), general merchandise, 173 and 175 2d
Kerron Wm (Kerron & Macbeth), 173 and 175 2d
Kiernan J (Wiberg & Kiernan), 145 Front
Kiesel J (Geiger & Kiesel), 104 1st
Kilbourn Oscar, auctioneer and U S gauger, 62 1st
KILLEEN JAMES, cooperage, 287 and 289 Front (see adv)
Killin B (Killin & Moreland), attorney-at-law, Dekum's Building
Killin & Moreland (B Killin and J C Moreland), attorneys-at-law, Dekum's Building
Kimball A S, depot and disbursing quartermaster Dept of the Columbia U S Army, NW cor 1st and Morrison
KIMBALL J C, manager California Spring Manufacturing Co, 224 1st

HARDWOOD LUMBER & WAGON STOCK. WHITE BROS., 13 & 15 Main and 14 & 16 Spear St, S. F.

The "ROYAL ST. JOHN" SEWING MACHINE, C. SHAW, General Agent, No. 30 Second Street, San Francisco, Cal.

MASONIC OUTFITS, Society Goods, etc., at NORCROSS & CO., Masonic Temple, No. 6 Post Street, S. F.

Kincaid Wm (J R Witherell & Co), 72 1st
King Mrs, dressmaker, 163½ 3d
King S W (Olds & King), 186 1st
King W B (DuBois & King), 112 and 114 Front
Kippe D, saloon, 25 Oak
Kiter Tobias, second-hand goods, 300 Front
Kling Edward, contractor and builder, 211 3d
KLIPPEL ADAM, manager "Pacific Christian Advocate," 207 2d
Klosterman August G, wholesale grocer, 52 Front
Klosterman & Co (John and Adolph Klosterman), wholesale grocers, 40 Front
Klumpp Wm, engraver and die sinker, NW cor 2d and Morrison
KNAPP, BURRELL & CO (R B Knapp and M S Burrell), importers and dealers in agricultural implements, mill machinery, engines, etc, 33 and 35 Front
Knapp J B (J B Knapp & Co), 267 1st
KNAPP J B & CO (J B Knapp and S B Parrish), commission merchants, 267 1st
Knapp R B (Knapp, Burrell & Co), 33 and 35 Front
Knight Richard B (Dovan & Knight), 72 Morrison
Knoll Richard, wholesale and retail liquors, 132 3d
Koch John, bootmaker, 209 3d
Koehler Wm, dentist, SW cor 1st and Main
Kohn Joseph, clothing, etc, SW cor 1st and Morrison
Korell C H, cigars and tobacco, 41 N 1st
Koshland Bros (M and N Koshland), wool, hides and furs, grain and wool bags, etc, 34 N Front
Koshland M (Koshland Bros), 34 N Front
Koshland N (Koshland Bros), 301 Battery, San Francisco
Kraemer J (Alisky & Kraemer), 145 1st
Kramien John (Kramien & Winter), 282 1st
Kramien & Winter (John Kramien and Louis Winter), cigars and tobacco, 282 1st
Krause M, clothing, 153 2d
Kribs M D, tinsmith, 225 2d
Krug Chas, bootmaker, 270½ 1st
KRUMBEIN JUSTUS, architect, Dekum's Building
Kuhn Chas L, billiard table mfr, 28 3d
Kuhn Louis, secy Oregon Stove Foundry, 244–254 Front
Kushman Madame Ind, chiropodist, 224½ 1st
Labbe Bros (Antoine, Blaise and John Labbe), groceries, agents Wilhoit Springs Mi[illegible]al Water Co, SE cor Washingt[illegible] and 2d
Labbe Freres (Paul and Wm Labbe) groceries, 114 Washington
Labowitch S M, fancy goods, 102 Washington
LA CHAPELLE JOHN, boat builder and proprietor Pioneer Boat House, foot of Taylor
Lachman M (M Lachman & Co), 203 1st
LACHMAN M & CO (M Lachman and Benjamin Bowman), cigars, manufacturers and dealers, 403 1st
Ladd & Tilton (W S and W M Ladd), bankers, 101 1st
Laidlaw James (James Laidlaw & Co), British Vice-Consul, 16 N Front
LAIDLAW JAMES & CO (James Laidlaw and John Reid), shipping and commission merchants and insurance, 16 N Front
Lamb F H, asst supt and mgr W U Tel Co, SW cor Ash and 1st
Lamberson Buell (Dayton, Hall & Lamberson), 194 1st
Lamotte Joseph, saloon, 13 N 2d
Lampert Mrs Hattie, dressmaking, 107 Morrison
Lamson R H, clerk U S Court, Customs Building
Landenberger C A, publisher "Deutsche Zeitung," SW cor 3d and B
LANE HARRY, physician and surgeon, NW cor 1st and Alder
Lanken John (Lanken & Wildi), 204 1st
Lanken & Wildi (John Lanken and F Wildi), saloon, 204 1st
Lappeus J H, chief of police, NW cor 2d and Oak
LA RANSIEUR J C, guns and ammunition and shooting gallery, 54 1st
Larsen Esper S (Sturges, Larensen & Co), 34 Front
LAWLOR JOHN & SONS (John, Lawrence and Thomas Lawlor) carriage painters, 51 A
Lawrence Geo, mgr for R Sherlock, 74 Front
Lawrence S D, cigars and tobacco, 93 N 1st
Lawry Mrs H T, dressmaker, NW cor 1st and Alder
Lawson G W & Co (G W Lawson), saloon, cor 2d and Oak
Laycock John H, painter, 304 2d
Leahy D F (Oldendorff, Harvey & Co), NE cor Washington and 1st
Leahy James B (Huebner & Leahy), 2 Washington
Leahy Wm J, sec Merchants' Exchange Association, New Market Theatre Block

H. WACHHORST Repairs Watches, Chronometers and Clocks at Short Notice. 315 J Street, Sacramento, Cal.

CONKLIN BROS., PACIFIC STEAM CARPET BEATING, ALSO WHITENING. 333 TYLER ST. S. F.

PRISON CELLS, Cemetery Fences, etc., No. 237 Main Street, S. F. CALVIN NUTTING & SON.

ALLEN, TUGGLE & CO. Black Walnut Lumber, 18 and 20 Spear St., San Francisco.

JOE POHEIM, THE TAILOR, 724 Market and 203 Montgomery Streets, S. F.

SUN INSURANCE CO., 415 CALIFORNIA STREET, SAN FRANCISCO.

Leaman R (W P Lewis & Co), NW cor Front and G
Leavens John M (Wm Burnell & Co), Morrison St Wharf
Leck John (Brandt & Leck), 33 Madison
Legrand Anton (Legrand & Brown), 44 1st
Legrand & Brown (Anton Legrand and Louis Brown), wholesale liquors, 44 1st
Leihy G W (Acker & Leihy), 107 2d
Lemline L, cigars and tobacco, 160 1st
Lemmon Richard, saloon, 7 N 1st
Lenhart A, attorney-at-law, 151 1st
Lent Geo P (Lent & McGrew), and notary public, 10 Stark
Lent & McGrew (Geo P Lent and Jasper C McGrew), real estate and loan agts, 10 Stark
Leonard H S, sec Portland Water Co and Portland Gas Light Co, 26 Stark
Leonard Joseph, saloon, 27 N Front
Levin Julius (H Wolf, Bro & Co), 45 Front
Levin M (De Grandpre & Levin)
Levy, Cohn & Co (Morris Levy, Herman Cohn and M Strasburger), clothing and furnishing goods, 172 1st
Levy Julius, furniture, 44 1st
Levy Ludwig, watchmaker and jeweler, 215 1st
Levy Mark, produce commission, 122 Front
Levy Morris (Levy, Cohn & Co), 172 1st
Lewis Alex (Gerdes & Lewis), 29 N Front
Lewis C H (Allen & Lewis), cor N Front and D
LEWIS & DRYDEN (Harry R Lewis and D F Dryden), publishers "Travelers' Guide," cor 1st and Ash
LEWIS HARRY R (Lewis & Dryden), cor 1st and Ash
Lewis Isaac W, carpenter, 53 A
Lewis L H (Lewis & Strauss), 123 1st
Lewis & Strauss (L H Lewis and J Strauss), dry goods, 123 1st
LEWIS W A, architect, 85 Alder
Lewis W P (W P Lewis & Co), NW cor Front and G
Lewis W P & Co (W P Lewis, C W Vanstone and R Leaman), Portland Planing Mill, NW cor Front and G
Ley J, barber, 68 1st
LIBERTY JOSEPH, blacksmith and wagonmaker, SW cor Front and Jefferson (see advertisement)
LIBRARY ASSOCIATION OF PORTLAND, Henry A Oxer librarian, SW cor Stark and 1st
Lichenstein Marks (Harris & Lichenstein), 128 1st
Lichtenthaler F M, constable, cor 1st and Columbia
LIEBE & HOELBING (Th H Liebe and D W Hoelbing), Oregon Steam Bakery, 53 1st
Liebe Th H (Leibe & Hoelbing), 53 1st
LIEBIG HARRY, branch saloon, SE cor 3d and Alder
Limber Wm (Flink & Limber), 31 B
Lindeleaf G A, boot and shoe mfr, 73 Washington
Lindenbaum Moses, tailor, 24 Yamhill
Lindermann Wm, cigars and tobacco, 110 1st
Linehan Henry, boarding, 29 N 3d
Lipman S (S Lipman & Co), res San Francisco
LIPMAN S & CO (S Lipman, A Wolfe, T Collinson, S Wasserman and M Sternfels), dry goods, NW cor 1st and Washington
Listmann Henry (Listmann, Muller & Hannaman), 49 and 51 N 2d
Listmann, Muller & Hannaman (Henry Listmann, Henry Muller and Eugene Hannaman), mfrs and dealers furniture and bedding, 49 and 51 N 2d
LITT H B, suits, cloaks and dress goods, SW cor 3d and Alder
Liverpool and London and Globe Insurance Co, Phillip C Schuyler general agent, 5 1st
Lobe A & Co (Anatole Lobe), crockery, etc, 169 1st
Loewenberg Julius (Goldsmith & Loewenberg), 84 and 86 Front and pres Oregon Stove Foundry
London and San Francisco Bank (limited), W Mackintosh mgr, NW cor 3d and Oak
LONG E E & CO (E E and H R Long), American Laundry, cor 10th and F
Loranger John (Freeman & Loranger), cor 2d and Main
Lord E C (A P Hotaling & Co), 3 and 5 N 1st
Loretz P, saloon, 28 Yamhill
Lo Romer John (Neer & Lo Romer), architect, NW cor Alder and 1st
Lortcher Jacob (Lortcher & Miller), 252 1st
Lortcher & Miller (Jacob Lortcher and J W Miller), stoves and tinware, 252 1st
Lotan James, U S inspector of boilers, 32 N Front
LOUIS J B, cutler, locksmith and bell hanger, 67 N 1st
Lovejoy Mrs E, fruit and vegetable cannery, SE cor Madison and 4th
Lowengart Philip (M Seller & Co), SW cor N Front and B
Lowenstein Sam, pres Oregon Furniture Mfg Co, 208 and 210 1st

CONKLIN BROS., PACIFIC STEAM CARPET BEATING, ALSO WHITENING. 333 TYLER ST. S. F.

HARDWOOD LUMBER, WHITE BROS., 13 & 15 Main and 14 & 16 Spear Street, S. F. Wagon Stock, Cabinet Woods, etc.

LOUIS BRAVERMAN & CO., Successors to Braverman & Levy, JEWELERS, 119 Montgomery Street, S. F.

H. WACHHORST Has an Endless Variety of Rings from Solid Gold to COSTLY DIAMOND SETTING. 315 J St., Sacramento.

LOWNSDALE & CO (J P O Lownsdale and J R Wheat), real estate agts and insurance brokers, 6 Washington
LOWNSDALE J P O (Lownsdale & Co), 6 Washington
LUEG HENRY, blacksmith and machinist, 30 Oak
Lund E H, gunsmith, 27 Oak
LUNDBERG & DILG (Wm Lundberg and Julius Dilg), Oregon Electrical Works, mathematicians and opticians, 164 4th (see adv)
LUNDBERG WM (Lundberg & Dilg), 164 4th
Lundblad R V, saloon, SW cor 1st and E
Lundin P O, carpenter and builder, 2d bet Stark and Oak
Luther T P, captain of police, NW cor 2d and Oak
Lutz M J, saloon, 113 Front
Lyon S M, money broker, 124 1st
Macbeth Wm (Kerron & Macbeth), 173 and 175 2d
Macdougall & Bower (C J Macdougall and J M Bower), attorneys-at-law, 48 1st
Macdougall C J (Macdougall & Bower), attorney-at-law and notary public, 48 1st
Mackintosh W, mgr London and San Francisco Bank, NW cor 3d and Oak
Macleay Donald (Corbitt & Macleay), 29 and 31 Front
Macleay Kenneth (Corbitt & Macleay), 29 and 31 Front
MADANTZ C O, stoves and tinware, 27 N 1st
Maddux F L (Penn & Maddux), 95 Washington
Magoon L B (Woodward & Magoon), cor 2d and Taylor
Maher T J, butcher, 102 S 1st
Maher W L, groceries, 100 S 1st
MACRUM I A (Johnson, McCown & McCrum), attorney-at-law, 169 1st
Mair John, supt Willamette Iron Works, 68 N Front
Mairet A, watchmaker, 8 Morrison
Malarkey Chas A (Chas A Malarkey & Co), NE cor 2d and Oak
Malarkey Chas A & Co (Chas A Malarkey and Thos Teirney), fish, poultry, game, etc, NE cor 2d and Oak
Malarkey C J B (D J Malarkey & Co), 10 and 12 Front
Malarkey Mrs D J (D J Malarkey & Co), 10 and 12 Front
Malarkey D J & Co (Mrs D J and C J B Malarkey), shipping and commission merchants, 10 and 12 Front
Malarkey M A (Springmeyer & Co), 14 Jefferson
Manciet & Bigne (John D and Frank P Manciet, and J Bigne), proprs St George Hotel, 301 1st
Manciet Frank P (Manciet & Bigne), 301 1st
Manciet John D (Manciet & Bigne), 301 1st
Manheim C, tailor, 11 Morrison
MANLEY A B (Manley & Truman), 8½ 1st
MANLEY & TRUMAN (A B Manley and J R Truman), real estate and loan agents, 8½ 1st
MARINCOVICH PETER, proprietor United States Restaurant, 146 1st
Mariner's Home, erected 1881, established May, 1882
Marks H, second-hand goods, 261 2d
Marks M, boots and shoes, 141 Front
MARQUAM P A, attorney-at-law and dealer in real estate, 24 Yamhill
Marr James, propr Virginia House, cor 3d and B
Martin & Curry (Patrick Martin and Martin Curry), saloon, 93 N 1st
MARTIN E & CO (Edward and T S Martin), wholesale liquors, 128 and 130 Front
MARTIN E, J A & CO (E and J A Martin, and W H Wilton), stair builders, cor C and 2d
Martin Henry, poultry, game, etc, Central Market
Martin Patrick (Martin & Curry), 93 N 1st
Martin Richard, stone mason, 425 West Park
MARTIN MRS R M, shirt maker, NW cor 1st and Alder
Marton C C, barber, 49 N 1st
Marx D (Marx & Jorgensen), 28 N Front
Marx & Jorgensen (D Marx and E C Jorgensen), importers and wholesale liquors, 28 N Front
Mash M, groceries, cor 1st and Hall
Mason A B (Sealy, Mason & Co), 167 1st
Mason O P, attorney-at-law and notary public, Odd Fellows Temple
MASON W S (McCraken & Mason), 60-66 N Front
MATHEWS MRS S F, hair goods and ladies' hairdresser, 226 1st
Mattes John (Rachenberger & Mattes), NW cor Madison and 1st
MATTHIESEN & HOEHLER, proprietors Narrow Gauge Hotel, 274 1st
Matthiesen John (Matthiesen & Hoehler), 274 1st
MAXWELL A L, ticket agent Oregon Railway and Navigation Co
May & Davenport (J T Davenport and W T May), painters, cor C and 2d

The "NEW REMINGTON" and "ROYAL ST. JOHN" SEWING MACHINES, No. 30 Second Street, San Francisco Cal. C. SHAW, General Agent.

CALVIN NUTTING & SON, 337 MAIN STREET, SAN FRANCISCO. Iron Doors, Bank Vaults, Etc.

ALLEN, TUGGLE & CO., Eastern Hard Wood Lumber, 18 & 20 Spear St. San Francisco.

JOE POHEIM, THE TAILOR. Suits made to order from $20. 203 Montgomery & 724 Market.

INSURE IN MUTUAL LIFE INSURANCE CO., OF NEW YORK, F. S. WINSTON, Prest. ASSETS, $95,000,000.

May Levi (Hexter & May), 124 and 126 Front
May W T (May & Davenport), cor C and 2d
Mayer Jacob (Fleischner, Mayer & Co), 25 and 27 Front
Mayer S Julius (Fleckenstein & Mayer), 24 and 26 Front
Mayfield W I, cannies, cigars, etc, NW cor 3d and Yamhill
Mays Pierce (Williams, Hill, Durham, Thompson & Mays), attorneys-at-law, residence The Dalles
McAllister T B, saloon, 248 1st
McArdle John, horseshoer, 234 2d
McArthur A A, agt Dime Medical Co, 53 Union Block
McBREEN CHARLES E, crockery, glassware, stoves, ranges, etc, 149 3d (see adv)
McBRIDE & POINDEXTER (S B McBride and J M Poindexter), Union Carriage Factory and blacksmith shop, NE cor 2d and Salmon
McBRIDE S B (McBride & Poindexter), NE cor 2d and Salmon
McCabe W L (Brown & McCabe), 94 Front
McCain J (Carmichael & McCain), 87 Alder
McCarron Owen, bootmaker, 319 1st
McCLURE E E, lumber, SE cor Yamhill and Front
McClure Stewart (H P Gregory & Co), 43 Front
McCONNELL SAMUEL, Occident Saloon, 47 N 1st
McCOWN F O (Johnson, McCown & Macrum), attorney-at-law, 169 1st; residence Oregon City
McCoy Geo W, book and job printer, SE cor 1st and Stark
McCRAKEN J (McCraken & Mason), 60-66 N Front
McCRAKEN & MASON (J McCraken and W S Mason), wholesale grocers, shipping and commission, 60-66 Front
McCroskey Mrs C E, dressmaker, 53½ N 4th
McEntee P, blacksmith, cor 3d and A
McFALL W, manager Clackamas Paper Co, 102 Front
McGilvray Wm (Sterrock & McGilvray), 43-N 1st
McGinn Charles, bakery, 128 Washington
McGinn Henry E, attorney-at-law and notary, 48 1st
McGrew Jasper C (Lent & McGrew), 10 Stark
McINTOSH J B, assayer, NE cor Stark and 1st (see adv)
McINTOSH J F, manager North Pacific News Co, 146 1st
McKean & Campbell (W C McKean and J R Campbell), blacksmiths and wagonmakers, 234 2d
McKean W C (McKean & Campbell), 234 2d
McKEE E D, manager Meyer, Wilson & Co, 16 N Front
McKEE SAMUEL, Snug Saloon, 209 4th
McKENZIE ANDREW (J Fred Clark & Co), 28 Washington
McKercher D C (McKercher & Thompson), and city treasurer, 105 1st
McKercher & Thompson (D C McKercher and L E Thompson), books and stationery, 105 1st
McKINNIE A, manager The Pacific Mutual Life Insurance Co of California and Fidelity and Casualty Co of New York, 102 1st
McKinnon J D (Zieber & McKinnon), cor 1st and F
McKinnon Neil, bootmaker, 91 Washington
McKinzie Alexander (John Moir & Co), cor E and 1st
McLaughlin Hugh, saloon, NE cor Clay and 2d
McLeran Bros (R S and F W McLeran), flour-mills, cor 4th and H
McMannus Mrs T D, lodgings, 53½ N 4th
McMichael H M J, Accountant Bank of British North America, 50 1st
McPhelim J, groceries, fruits, etc, 32 Stark
McWain O G (C A Plummer & Co), 50 Front
Meadows W, physician, 224½ 1st
MECHANICS HOTEL, John Graf proprietor, Water nr Harrison
Meier & Frank (A Meier and E Frank), gen mdse, 181 to 185 Front, 10 and 12 Yamhill and 182 1st
Mellis Bros & Co (F J, F R and T W Mellis), dry goods, etc, 126 1st
Mendelson A L, clothing, etc, 168 1st
Mendenhall E (Mendenhall & Steeves), attorney-at-law and notary public, 149 1st
Mendenhall J C, fish, 33 Yamhill
MENDENHALL & STEEVES (X N Steeves and E Mendenhall), attorneys-at-law, 149 1st
Merchants' Exchange Association, Wm J Leahy sec, New Market Theatre Block
Mergen John D (J S Keller & Co), 261 1st
Mergens J, groceries, cor 11th and F
Merges N C (Merges & Vosper), 47 Stark
Merges & Vosper (N C Merges and Alfred Vosper), marble works, 47 Stark
Meston John J, bookbinder, blank book mfr and paper-ruler, 106 Front

HARDWOOD LUMBER, WHITE BROS., 13 & 15 Main and 14 & 16 Spear St, S. F. Hubs, Spokes, Rims, Poles, Shafts, etc.

The "NEW REMINGTON" and "ROYAL ST. JOHN" SEWING MACHINES. No. 30 Second Street, San Francisco, Cal. C. SHAWL, General Agent.

ODD FELLOWS' SUPPLIES, Flags, Banners, etc., at NORCROSS & CO., Masonic Temple, No. 6 Post Street, S. F.

METROPOLIS HOTEL, J H Schade proprietor, SE cor 1st and Main
Meussdorffer C H, hatter, 151 Front
Meyer Fred, saloon, 13 N 1st
Meyer Henry, saloon, NW cor 2d and Washington
Meyer John, vinegar factory, 48 N 1st
MEYER, WILSON & CO (H L E Meyer, San Francisco, John Wilson, Liverpool, England), shipping and commission merchants, E D McKee manager, 16 N Front
Meyers Billy (Wheeler & Meyers), 148 1st
Miller A S & Son (A S and H B Miller), bridgebuilders, 30 Union Block
MILLER BROS (A F and F W Miller), wholesale seeds, trees, flowers, etc, 195 Front
Miller J B, watches and jewelry, 129 1st
Miller J W (Lortcher & Miller), 252 1st
Minville James, dressmaking, 151 3d
Misner Bros (D R and G M Misner), feed and livery, 28 Taylor
Mitchell & Dement (John H Mitchell and Ralph M Dement), attorneys-at-law, SW cor 1st and Morrison
Mitchell Geo, groceries, 50 Morrison
Mitchell J, groceries, 34 Yamhill
Mitchell John H (Mitchell & Dement), attorney-at-law, SW cor 1st and Morrison
Mitchell W H, general agent for Mitchell wagons, 148 Front
MOHR W M, bootmaker, cor 2d and C
Moir John (John Moir & Co), cor E and 1st
Moir John & Co (John Moir and A McKinzie), ship chandlers, cor E and 1st
Molson & Sons (W M and F W Molson), brewers, maltsters and cordage mfrs cor D and 9th
Monroe Joseph, saloon, 45 N Front
Montano James M (G Ginocchio & Co), 287 1st
MONTHYON J D, stairbuilder, 110 N 9th
MOODY H L, physician and surgeon, 289 1st
Mooney G A (Mooney & Valentine), 28 Front
Mooney & Valentine (G A Mooney and J H Valentine), wholesale fancy dry goods, millinery and straw goods, 28 Front
MOORE C W, saloon, 187 1st
MOORE D M, Oregon Brass Works, 2d bet C and D
Moore Geo, groceries, cor 15th and O
Mordaunt Albert, restaurant, 89 N 1st
Moreland J C (Killin & Moreland), attorney-at-law, Dekum's Building
MORELAND S A, police judge, NW corner Oak and 2d
MOREY C G (F E Beach & Co), 103 Front
Morgan A H (Weeks & Morgan), 247—251 Front
Morgan Phil, grainer, 13 Washington
Morin Theo, tinsmith, 193 2d
"**MORNING OREGONIAN**," Oregonian Publishing Co publishers, 102 Front
"**MORNING STANDARD**," A Noltner proprietor, 5 Washington
MORRIS I, groceries, SW corner E and 3d
Morris Rt Rev Bishop Wistar, rector St Helen's Hall, w s 4th bet Madison and Jefferson
MORRISON E W, attorney-at-law, 43 1st
Morse C C & Co (C C Morse and M J Morse), art and music store, 163 1st
Morse & Miner, painters, 111 4th
Moses Andrew J, attorney-at-law, notary and commissi ner of deeds, 101 Occidental Hotel
MOSS & CHAPMAN (W S Moss and W S Chapman), publishers "Sunday Mercury," 5 Washington
Moss W S (Moss & Chapman), 5 Washington
MUIR JOHN, superintendent of traffic O R and N Co and Northern Pacific Railroad, SW corner Front and D
Mulkey M F (Caples & Mulkey), attorney-at-law, NE cor 1st and Stark
MULLEN H J, cigars and tobacco, 27 N 1st
Muller August E, saloon, 75 Washington
Muller Henry (Listmann, Muller & Hannaman), 49 and 51 N 2d
MULTNER F & CO (F Multner), all kinds of oils, 225 2d
Munger Wm, druggist, cor 16th and S
Munk A, poultry, game, eggs, etc, 53 Washington
MURDOCK A G, electrotyper and stereotyper, 109 Front
MURPHY, GRANT & CO, of S F, C R Havens manager, wholesale dry-goods, NW cor N 1st and A
Murray Mrs F M, physician SE cor 1st and Morrison
Murray J W, grainer, 26 Salmon
Murton Mrs R J (Tustin & Murton), 89½ Morrison
"**MUSICAL PASTIME**" (monthly), Wiley B Allen publisher, 153 3d
Mutual Life Insurance Co of N Y, Phillip C Schuyler agt, 5 1st
Myers Arnold, cabinet maker and carpenter, 106 2d
MYERS H, watchmaker and pawnbroker, 181 1st cor Yamhill
NAHON S A, cigar manufacturer, 105 Front

H. WACHHORST'S Selection of JEWELRY is the Rarest in the State No. 315 J St., Sacramento, Cal.
CONKLIN BROS., CARPET BEATING & RENOVATING WORKS, 333 GOLDEN GATE AVENUE (TYLER ST.) S. F.
PIONEER IRON WORKS, CALVIN NUTTING & SON, Proprietors. Established 1849. 227 Main Street, S. F.

ALLEN, TUGGLE & CO., MEXICAN HARD WOODS, 18 & 20 Spear St. San Francisco

JOE POHEIM, THE TAILOR, 724 Market and 203 Montgomery Streets, S. F.

INSURE IN THE SUN INSURANCE CO., WHICH ADJUSTS AND PAYS ITS LOSSES PROMPTLY.

NARROW GAUGE HOTEL, Matthiesen & Hoehler proprietors, 274 1st
National Hotel, Kellogg & Davis proprs, NE cor Yamhill and Front
Neer D D (Neer & Lo Romer), architects, NW cor Alder and 1st
Neer & Lo Romer (D D Neer and John Lo Romer), architects, NW cor 1st and Alder
Neimeyer Gottlieb, merchant tailor, 70 Morrison
NELSON A P, superintendent Portland Carriage Manufactory, 204 and 206 4th (see advertisement)
Nelson Chas, barber, 71 N 1st
Nelson T J (John Harlow & Co), N Front bet Q and S
Neppach S A, druggist, 75 1st
Nestor Mrs M A, groceries, SE cor 3d and Market
Neunert A F (Diesing & Neunert), and groceries, 141 S 1st
NEUSTADTER BROS (Henry, J H and D Neustadter, J Rosenbaum, S Feuchtwanger and I Oppenheimer), wholesale gents' furnishing goods and clothing, 67 and 69 Front
Neustadter D (Neustadter Bros), res San Francisco, Cal
Neustadter Henry (Neustadter Bros), res New York City
Neustadter J H (Neustadter Bros), res San Francisco, Cal
Newbury & Grant (W S Newbury and W Hudson Grant), 19 Union Block
Newbury W S (Newbury & Grant), attorney-at-law, 19 Union Block
Newcomb R, grand recorder A O U W, NW cor 2d and Morrison
NEWELL E C, agent Wheeler & Wilson Manufacturing Co, 88 Morrison
Newhouse W E, wood yard, Oak St Wharf
Newman S, tailor and second-hand clothing, 205 2d
New Market Theatre, F W Stechhan lessee, 1st bet A and Ash
"NEW NORTHWEST," (The) (weekly), Duniway Publishing Co publishers, 5 Washington
NEW YORK HOTEL, H Rothfos & Co proprietors, cor Front and B
New York Jewelry Co (C A and K L Gove), watches and jewelry, 107 1st
NEW YORK NOVELTY CO (Joseph Halberstadt), importers varieties, 49 1st (see advertisement)
Nicholas H B, attorney-at-law, 26 Union Block
Nichols A S & Z B, physicians, 59 Union Block
Nicholson W T B, broker and collector, Dekum's Building
Nicklin T L (Barber & Nicklin), dentist, 149 1st
Nicolai A (A Nicolai & Co), cor 14th and P
Nicolai A & Co (A Nicolai, Geo Ainslie and John Ewry), lumber, cor 14th and P
Nicolai & Bro (Louis and Theo Nicolai), lumber and planing mills, 51 and 53 N 2d
NICOLAI HOUSE, C Ryan proprietor, cor 3d and D
NIEDERAUER JACOB, barber shop, 7 N 1st
NIKALSON NILSON, cigars, tobacco and fruits, 49 N 1st
NOLTNER A, editor and proprietor "The Standard," 5 Washington
NOON W C, bag factory, 16 Front
Norden & Andrus (D L Norden and W H Andrus), proprs Occidental Hotel, NE cor 1st and Morrison
Norden D L (Norden & Andrus), NE cor 1st and Morrison
NORTH PACIFIC LUMBERING AND MANUFACTURING CO, N Versteeg president, w s 2d bet F and G
North Pacific Mutual Life Association, W Underhill mgr, 100 Front
NORTH PACIFIC NEWS CO, J F McIntosh manager, wholesale news dealers, books and stationery, 146 1st
"North Pacific Rural Spirit" (weekly), W W Baker propr, 106 Front
Northrup E J & Co (E J Northrup), carriage and wagon material, cor 1st and Main
NORTHUP & GILBERT (H H Northup and W B Gilbert), attorneys-at-law, 8 Union Block
NORTHUP H H (Northup & Gilbert), attorney-at-law, 8 Union Block
"NORTHWESTERN FARMER AND DAIRYMAN" (monthly), Casey & Blythe publishers, 122½ Front
Northwestern Mutual Life Insurance Co of Milwaukee, N W Garretson gen agt, 93 5th
Northwestern Transfer Co, Gundel Bros proprs, 275 Front
Norton House, J M Gorman propr, SW cor 1st and C
Norton J W (Crozier & Norton), cor 16th and S
Norton W S, barber, 7 Alder
OAKES T F, vice-president Northern Pacific R R, res New York City
Oatman Harrison B (De Lashmutt & Oatman), NE cor 1st and Stark
O'Brien T J, cigars and tobacco, 88 1st
OCCIDENT SALOON, Samuel McConnell, 47 N 1st

HARDWOOD LUMBER, WHITE BROS., 13 & 15 Main and 14 & 16 Spear St S. F. Counter Tops, Newel Posts, Balusters.

CONNELLY BROS., CARPET BEATING & RENOVATING WORKS, 333 GOLDEN GATE AVENUE (TYLER ST.) S. F.

LOUIS BRAVERMAN & CO., Sterling Silverware and French Clocks, 119 Montgomery St.

Occidental Hotel, Norden & Andrus proprs, NE cor 1st and Morrison

OCCIDENTAL RESTAURANT, P Keliher proprietor, NE cor 1st and Morrison

O'Connor John, groceries, 120 Front

O'Connor T J & Co (T J O'Connor), auctioneers and commission merchants, 60 1st

Odd Fellows Library, Geo B Henry librarian, Odd Fellows Temple

Odd Fellows Temple, SW cor 1st and Alder

Ogden G W, groceries, 80 S 1st

Oldendorff E (Oldendorff, Harvey & Co), NE cor Washington and 1st

OLDENDORFF, HARVEY & CO (E Oldendorff, J W McL Harvey and D F Leahy), general brokers and wool dealers, NE cor Washington and 1st

Olds J C (Olds & Summers), 183 1st

Olds & King (W P Olds and S W King), dry goods, 186 1st

Olds & Summers (J C Olds and O Summers), crockery and glassware, 183 1st

Olds W P (Olds & King), 186 1st

O'Leary D, bootmaker, 287 G

Olsen James, carpenter, foot of Yamhill

Oppenheimer I (Neustadter Bros), res New York City

Ordway Julius, supt Willamette Steam Mills Lumbering & Mfg Co, N Front from Q to S

O'Regan Wm D (Akers & O'Regan), 233 Front

OREGON BRASS WORKS, D M Moore, 2d bet C and D

Oregon City Woolen Mills Agency, Jacobs Bros & Co agts, 30 and 32 Front

OREGON ELECTRICAL WORKS Lundberg & Dilg proprietors, 164 4th (see adv)

Oregon Fire and Marine Insurance, of Portland, M W Fechheimer pres, J Fred Clark secy, 28 Washington

Oregon Furniture Mfg Co, Sam Lowenstein pres, Wm Kapus secy, 208 and 210 1st and 209 and 211 Front

Oregon Hotel, John Salzer & Bro proprs, cor D and N 1st

OREGON RAILWAY AND NAVIGATION CO, general office SW cor Front and D

Oregon Standard Soap Works, R Irving & Co proprs, 262 F

Oregon Stove Foundry, Julius Loewenberg pres, Louis Kuhn secy, 244-254 Front

Oregon Transfer Co, Geo V James pres, Edward F Albright secy, office 31 Stark

OREGON AND WASHINGTON MORTGAGE SAVINGS BANK, of Oregon, Wm Reid managing director, 48 1st

Oregon and Washington Newspaper Publishing Co, W D Palmer mgr, 10 Front

OREGONIAN PUBLISHING CO, publishes "Morning Oregonian," H L Pittock manager, 102 Front

OSBORNE D M & CO, of Auburn, N Y, S S Burge manager, harvesting machinery, 204 and 206 Front

O'SHEA BROS (John F and J B O'Shea), butchers and packers, 6 Central Market

O'Shea Walter, pawnbroker, 23 1st

Osvold & Co (M Osvold, E Ayers and P W Sundbom), bootmakers, 30 Stark

Osvold M (Osvold & Co) 30 Stark

OWENS MRS B A, physician and surgeon, SW cor 1st and Main

Owens J J (Wm Gardner & Co), 134 3d

Owens P L, bakery, 51 N 1st

OXER HENRY A, librarian of the Library Association of Portland, SW cor Stark and 1st

Pacific Bridge Co, C H Gorrill pres, 169 2d

"PACIFIC CHRISTIAN ADVOCATE" (weekly), Adam Klippel manager, 207 2d

PACIFIC LIVERY, FEED & SALE STABLE, J Davis propr, SW cor Front and Salmon

Pacific Mutual Life Insurance Co of California, A McKinnie manager, 102 1st

"PACIFIC OVERSEER," W D Palmer manager, 102 Front

PACKARD J A, groceries, fruits and produce, 295 1st

Paffenbarger Alfred, attorney-at-law, 122½ Front

Page F H, commission produce, hay, grain, fruit, etc, 132 Front

Page W W, attorney-at-law, SE cor 1st and Morrison

Paine C H, feed and boarding stable, 34 Ash

Palmer W D, manager "Pacific Overseer" and Oregon & Washington Newspaper Publishing Co, 102 Front

Papworth Thomas, butcher, 72 Washington

Parker Mrs A J, cigars and tobacco, cor N 1st and E

PARRISH & CORNELL (L M Parrish and E W Cornell), real estate and loan agts, 4½ Washington

PARRISH L M (Parrish & Cornell), 4½ Washington

Parrish S B (J B Knapp & Co), 267 1st

H. WACHHORST Invites Attention to his GENUINE STERLING SILVERWARE. 315 J St., Sacramento, Cal.

The "NEW REMINGTON" and "ROYAL ST. JOHN" SEWING MACHINES, No. 30 Second Street, San Francisco, Cal. C. SHAW, General Agent.

CALVIN NUTTING & SON, Manufacturers all kinds IRON WORK, 337 Main Street, San Francisco.

ALLEN, TUGGLE & CO., HARDWOOD LUMBER, 18 and 20 Spear St., San Francisco.

MUTUAL LIFE INSURANCE CO., OF NEW YORK. ECONOMICAL MANAGEMENT. CAREFUL SELECTION OF RISKS.

Parsons G H (Dunham, Parsons & Co), 187 Front
PATER C, Portland Jewelry Manufactory, 167 2d
Paterson C W (Harkins & Paterson), 26 Salmon
Pattee H E, wheelwright, cor G and 5th
PATTERSON T, real estate broker, NE cor 1st and Stark
Patton M J, dentist, 107 1st
Paxton O F, attorney-at-law and county supt of schools, NW cor Front and Stark
Pearson C F, painter, 74 Oak
Penn M A (Penn & Maddux), 95 Washington
Penn & Maddux (M A Penn and F L Maddux), stoves and tinware, 95 Washington
PENNEY JOSEPH E, Gem Saloon, 88 1st
Pennoyer S, manager Portland Lumbering Mfg Co, nr Water Works
PEOPLE'S TRANSFER CO, E W Daniels proprietor, 5 Washington
Perkins F H, planing-mill and contractor, 325 1st
Permin Louis (Louis Permin & Co), 50 N 1st
PERMIN LOUIS & CO (Louis Permin and George Deharde), Scandinavian Saloon, 50 N 1st
PERRET E F, sign painter and paper hanger, 31 Oak
Perry Joseph, saloon, SE cor Taylor and 2d
Petran Chas A, attorney-at-law, 29 Oak
Pfunder L G, florist, cor 9th and Washington
Pfunder Wm, druggist and propr Oregon Botanical Remedies, 35 1st
Phelan James, cigars, tobacco and groceries, cor 3d and A
PHILLIPPI FRANK, student at law with J K Kelly, NE cor 1st and Stark
PHILIPS A G, dentist, 234 1st bet Salmon and Main
Phillips C C (Geo Ainslie & Co), cor 14th and P
Pickard Dan (Eddy & Pickard), cor 16th and S
Pilger Mrs L, dry and fancy goods, and dressmaking, 153 1st
PILKINGTON JOHN B, physician, oculist and aurist, N W cor 1st and Washington, and Sanitarium and Eye and Ear Infirmary, South Portland
PIONEER BAKERY, K Sattler proprietor, SE cor Main and 2d
PIONEER BOAT-HOUSE, John LaChapelle proprietor, foot Taylor
PITT R D, notary public, real estate and money broker, and commissioner of deeds, 149½ 1st
PITTOCK H L, manager Oregonian Publishing Co, 102 Front
Pitts H H, commission merchant in California fruits, 131 Front
Pleasance Geo A, upholsterer, SW cor 5th and Alder
PLUMMER & BYERLEY (Dr O P S Plummer and Fabian Byerley), druggists, SW cor 1st and Main
Plummer C A (C A Plummer & Co), 50 Front
Plummer C A & Co (C A Plummer and O G McWain), wholesale drugs, 50 Front
PLUMMER DR O P S (Plummer & Byerley), SW cor 1st and Main
Poffenbarger Alfred, attorney-at-law, 269 1st
Pohl A, homeopathic physician, 22 Union Block
POINDEXTER J M (McBride & Poindexter), NE cor 2d and Salmon
"POLARIS" (The) (weekly), J H Acton editor and proprietor, 229½ 1st
Poldeman Adolph, watchmaker, 88 1st
Police Building, NW cor Oak and 2d
Poole James, painter, 125 5th
Pope Seth L, sec and mgr Portland Telephone, Telegraph and Electric Light Co, SE cor A and 2d
PORTLAND BOOT AND SHOE MANUFACTORY, Corson & Rodgers proprietors, 110½ Front
PORTLAND BUSINESS COLLEGE, A P Armstrong principal, 128 Front
PORTLAND CARRIAGE MANUFACTORY, A P Nelson superintendent, 204 and 206 4th (see adv)
Portland Gas Light Co, H D Green supt, 26 Stark
PORTLAND ICE WORKS, Harris & Salmon proprietors, 246 2d
PORTLAND JEWELRY MANUFACTORY, C Pater proprietor, 167 2d
Portland Lumbering and Mfg Co, S Pennoyer mgr, near Water Works
Portland Mfg Co, Isaac Sipsheimer mgr, furniture mfrs, 107 Front
Portland Marble Works, 24 B
PORTLAND PAPER-BOX FACTORY, Otto Roenicke proprietor, NW cor Front and Stark
Portland Paving Co, A T Arrowsmith pres, T P Wales sec, 51 Union Block
PORTLAND RESTAURANT, Ernest House proprietor, SE cor 2d and Ash
Portland Savings Bank (The), D P Thompson pres, W V Spencer cashier, NE cor 2d and Stark
Portland Seaman's Friend Society, Rev R S Stubbs supt, cor 3d and D

JOE POHEIM, THE TAILOR, makes the BEST FITTING Clothes in the State.

The "NEW REMINGTON" and "ROYAL ST. JOHN" SEWING MACHINES, C. SHAW, General Agent, No. 30 Second Street, San Francisco, Cal.

HARDWOOD LUMBER, WHITE BROS., 13 & 15 Main and 14 & 16 Spear St., S. F. Black Walnut, Spanish Cedar, Veneers.

KNIGHTS TEMPLAR UNIFORMS, NORCROSS & CO., Masonic Temple, No. 6 Post Street, San Francisco.

H. WACHHORST'S Specialty in Fine Watches and Diamonds, Lockets, Etc. 315 J St., Sacramento, Cal.

PORTLAND SIGN ADVERTISING CO, Frank & Co proprietors, 13 Washington

PORTLAND SODA WORKS, E A Post proprietor, 146 Front

PORTLAND STEAM CANDY FACTORY, Alisky & Kraemer proprietors, 145 1st and 28 Alder

Portland Telephone, Telegraph and Electric Light Co, Seth L Pope sec and business mgr, SE cor A and 2d

Portland Transfer Co, J W Souther propr, SE cor Front and Morrison

Portland Water Co, John Green supt, 26 Stark

POST E A, proprietor Portland Soda Works, 146 Front

Post-office, w s 6th bet Morrison and Yamhill

Potter H N, cigars and tobacco, 112½ 1st

Potter Robert, saloon, 11 Stark

Poulsen J, acting sec Willamette Steam Mills & Manufacturing Co, N Front bet Q and S

Powell J N, dentist, Dekum's Building

POWERS I F, furniture manufacturer and dealer, 185 and 188 1st, and 184 2d, factory, Water bet Montgomery and Harrison

Prag R, wool and hides, 131 Front

PRAGER LEWIS, general merchandise, 184 1st

Prehn F W & C T, dentists, 54 Union Block

PRENTICE D W & CO (D W Prentice), pianos, organs, music and musical instruments, 107 1st

PRESCOTT C H, manager O R & N Co, SW cor Front and D

Prideaux John, blacksmith, cor G and 5th

Prideaux Stephen, blacksmith, 95 2d

Proctor J B, upholsterer and cabinet-maker, 74 Stark

Prosper B (B Prosper & Co), 15 Oak

Prosper B & Co (B Prosper and B Felix), restaurant, 15 Oak

PROTZMAN & DE FRANCE (F C Protzman and H M De France), boots and shoes, manufacturers and dealers, 135 3d

PROTZMAN F C (Protzman & De France), 135 3d

QUACKENBUSH E (Sibson, Church & Co), NE cor Front and Ash

Quackenbush J L, gen agt North Pacific Mutual Life Association

QUIGLEY JAMES, bootmaker, 346 3d

Quinn W J, merchant tailor, 28 Stark

Rachenberger Louis (Rachenberger & Mattes), NW cor Madison and 1st

RACHENBERGER & MATTES (Louis Rachenberger and John Mattes), saloon, depot of S F National Brewery beer, NW cor Madison and 1st

Ralleigh J, councilman

RANDALL E G, contractor and builder, cor 3d and Main

Ranft Henry, searcher of records, NW cor 4th and Salmon

Rankin M B, real estate agt, 65 Union Block

REDLICH O F, coffee saloon, s s Pine bet 1st and 2d

Reed James S, gen agt Union Insurance Co, 102 1st

REICHERT PAUL, proprietor Chicago Exchange, 211 1st

Reichert Robert, saloon, w s 3d bet Ash and Pine

Reid Geo T, saloon, cor N Front and N

Reid John (James Laidlaw & Co), 16 N Front

REID WM managing director Oregon & Washington Mortgage Savings Bank, 48 1st

REINHARDT MRS A, boarding and lodging, NW cor 1st and Morrison

"RESOURCES OF OREGON AND WASHINGTON" (monthly), C W McCoy proprietor, SE cor 1st and Stark

Rex K G, physician, SW cor 1st and Morrison

Rice S W, city attorney, 105 1st

Richards Edwin, fish, poultry and game, 74 Washington

RICHET F & CO (Frank Richet and Frank Richet Jr), coffee and spice mills and groceries, 121½ 3d

RICHET T & CO (Thomas and Frank Richet), Novelty Iron Works, cor Front and Mill

RICHMOND HOUSE, H M Taylor proprietor, NW cor 2d and C

Rider G C, propr Holton House Restaurant, Alder bet 1st and Front

Riegelmann Robt, groceries, cor 1st and Hall

Rieger John, bootmaker, 48 N 1st

Riggen S B (Ferry, White & Co), 29 Stark

RIGNEY P (formerly of San Francisco), gold, silver and nickel plating, 11 Oak

Riley R R, wood, foot of Columbia

Ripperton J A, commercial tourist, 143 3d

Ripperton Mrs S E, millinery and fancy goods, 143 3d

ROBBINS J H & SON (J H and B F Robbins), wholesale and retail music and musical instruments, picture frames, mouldings, etc, 229 1st

CONKLIN BROS., PACIFIC STEAM CARPET BEATING, ALSO WHITENING. 333 TYLER ST., S. F.

CALVIN NUTTING & SON, Manufacturers all kinds IRON WORK, 247 Main Street, San Francisco.

ALLEN, TUGGLE & CO., Eastern Hard Wood Lumber, 18 & 20 Spear St. San Francisco

For THE BEST FITTING SUIT OF CLOTHES go to JOE POHEIM, the Tailor.

CONKLIN BROS., PACIFIC STEAM CARPET BEATING, ALSO WHITENING. 333 TYLER ST., S. F.

ROBERTS ANDREW, clothing and gentlemen's furnishing goods, 135 and 137 1st, cor Alder (see advertisement)
Robertson John, contractor and builder, 46 N 2d
Robertson W E (Foster & Robertson), 88 and 90 Front
ROBINSON GEORGE E, attorney-at-law, NW cor 1st and Alder
RODGERS H, boot and shoe upper manufacturer, 231 1st
RODGERS T (Corsen & Rodgers), 110½ Front
Roelfs A G B, groceries meat market and hotel, cor 14th and S
ROENICKE OTTO, paper box maker, NW cor Front and Stark
Rohr C M, butcher, NW cor 3d and Salmon
Rosenbaum J (Neustadter Bros), res San Francisco, Cal
ROSENBLATT M, clothing, furnishing goods, hats and caps, boots and shoes, 147 Front
Rosenfeld H & Co (Henry, Sol and S W Rosenfeld), wholesale cigars and tobacco, 41 Front
ROSENFELD J L, commission merchant, wholesale grocer and dealer in provisions, wool, hides, etc, 173 Front
Ross C H (Bird & Ross), 81 Yamhill
Rothe Henry, saloon, 106 South 1st
ROTHFOS H & CO (H Rothfos), proprietor New York Hotel, cor Front and B
Rothschild Louis H, cigars and tobacco, 106 1st
ROTTNER JOHN, Fountain Saloon, NW cor Front and Madison (see advertisement)
Ruconich Joe, restaurant, 15 Washington
Rummelin G P (Rummelin & Gutmann), 82 1st
Rummelin & Gutmann (G P Rummelin and C Gutmann), furriers, 82 1st
Russ H M, dentist, 107 1st
Russ Ira & Co (Ira Russ), grocers, SW cor Morrison and 3d
RYAN C, proprietor Nicolai House, cor 3d and D
Ryan Patrick, propr Pacific House, cor A and 3d
Rybke Marks (Shipper & Rybke), 11 and 13 Oak
ST CHARLES HOTEL, Thomas Guinean proprietor, SW cor Front and Morrison
St George Hotel, Manciet & Bigne proprs, 301 1st
St Helen's Hall, Rt Rev Bishop Wistar Morris rector, Miss Mary B Rodney prin, w s 4th bet Madison and Jefferson
St Louis Hotel, Sohm & Co proprs, 207 1st
St Vincents' Hospital, Mary Theresa sister superioress, 11th bet M and N
Saling A (Jubitz & Saling), 51 1st
SALMON ALBERT, fancy goods, 165 1st
Salmon J F (Harris & Salmon), 246 2d
Salmon W C (Harris & Salmon), 246 2d
Salzer John (J Salzer & Bro and Welch & Salzer), 53 N 1st
Salzer John & Bro (John and Joseph Salzer), proprs Oregon Hotel, cor D and 1st and Globe Hotel, cor C and Front
Salzmann Gebhart (Sohm & Co), 207 1st
Samuel L, publisher "West Shore," 5 Washington
SANBORN H D, purchasing agent for Northern Pacific R R, cor Front and D
Sandeen Mrs C W, hair goods, 83 Yamhill
Sanders I N, county assessor, Court House
SAN FRANCISCO GALLERY, W H Towne proprietor, SW cor 1st and Morrison
Sanguinetti Antonio (G Ginocchio & Co), 287 1st
SATTLER K, Pioneer Bakery, SE cor Main and 2d
Saylor W H, physician and surgeon, 1 and 3 Union Block
Sayres G W, saloon, 32 Washington
Scanlan Miss Mary, dressmaker, cor 3d and E
Schade & Co (Wm Schade), cleaning and dyeing, 209 3d
SCHADE J H, proprietor Metropolis Hotel, SE cor 1st and Main
SCHEMEL HERMAN, railroad employment and real estate agent, 43 N Front
Schenz Joseph, tailor, 108 5th
Scherner H J, butcher, 68 Alder
SCHLICHTING CLAUS & BRO (John and Claus Schlichting), proprietors Europe House, 30 B
Schlussel A (Fleischner, Mayer & Co), res New York City
Schmeer Mrs Annie, lodging-house, 224½ 1st
Schmid Chas, groceries, 306 Washington
SCHMIDT HENRY C, groceries, 235 1st
SCHMIDT HERMAN, U S Beer Hall, 191 1st and 111 1st
Schmitz William, Gambrinus Hall, NW cor 1st and Pine
SCHNEIDER HERMAN, agent Albany Brewery, San Francisco, and proprietor New York Schooner Saloon, 205 1st

INSURE IN THE SUN INSURANCE CO., WHICH ADJUSTS AND PAYS ITS LOSSES PROMPTLY.

HARDWOOD LUMBER, WHITE BROS., 13 & 15 Main and 14 & 16 Spear St., S. F. Counter Tops, Newel Posts, Balusters.

LOUIS BRAVERMAN & CO., Manufacturers of Fine Jewelry & Diamond Work, 119 Montgomery Street, S. F.

H. WACHHORST'S Selection of JEWELRY is the Rarest in the State. No. 315 J St., Sacramento, Cal.

The "ROYAL ST. JOHN" SEWING MACHINE, C. SHAW, General Agent, No. 30 Second Street, San Francisco, Cal.

SCHULZE PAUL, land agent Oregon and California R R, cor Front and D
SCHUYLER PHILIP C, insurance agency, 5 1st
SCHWAB R H & CO (R H Schwab), paper warehouse, 91 2d
Schwartz Jacob, groceries, cor 13th and G
Scoggin W A, councilman
SCOTT C N, auditor and disbursing officer Northern Pacific R R, cor Front and D
SCOTT H W, editor "Morning Oregonian," 102 Front
Scott Leroy S, attorney-at-law, 65 Union Block
SCOVY J G, manager F S Chadbourne & Co, 173 and 175 1st
Sealy, Mason & Co (Richard Sealy and A B Mason), groceries, 167 1st
Sealy Richard (Sealy, Mason & Co), 167 1st
Sears Alfred F Jr, attorney-at-law, 13 and 15 Union Block
SEARS GEORGE C, sheriff Multnomah County, Court House
SEASON O[illegible], saloon, 31 N 1st
Sechtem Louis [illegible]s Sechtem & Co), 34 Stark
Sechtem Louis & Co (Louis Sechtem and Louis Feurer), saloon, 34 Stark
SEDGE A J (Sedge & Council), 52 Columbia
SEDGE & COUNCIL (A J Sedge and James Council), contractors and builders, 52 Columbia
Seelig K (K Seelig & Co), 163 2d
Seelig K & Co (K Seelig and E Zeitfuchs), wholesale liquors, 163 2d
Seibold A, bakery, cor 4th and A
SELIGMAN N H, manager A B Elfelt & Co, 3 and 5 N Front
Seller M & Co (Moses Seller and Philip Lowengart), wholesale crockery, SW cor N Front and B
Seller Moses (M Seller & Co), SW cor N Front and B
Selling Ben (Akin, Selling & Co), 6 N Front
Selling P, gen mdse, 180 1st
Senofsky J, bootmaker, 11 Morrison
Severson P W, wagonmaker, 144 3d
SEWALL WM R, county clerk Multnomah County, Court House
SEYMOUR, SABIN & CO, E W Allen manager, manufacturers and jobbers in farm machinery, 262 1st
Spaulding Morton M (Burkhard & Spaulding), 35 and 37 B
Shanahan W T, music, picture frames, mouldings, etc, 46 Morrison
Shane T A, dry goods, 147 3d
Shaperer N, bootmaker, 31 Washington
Sharp Ross, cigar mfr, 227 1st
Shattuck Thomas (Duffy & Shattuck), SE cor 1st and Jefferson
Shaw James, barber, 27 Oak
Shea J F, plumber and gasfitter, 121 Washington
Sheehan Daniel, saloon, 64 1st
Sheehy Wm, painter, cor C and 2d
Sheldon Kirk, loggers, choppers, carpenters and farmer's tools, NW cor Front and Morrison
Sherlock R, mfrs and importers saddles, harness and saddlery, hardware, 74 Front
Sherwin Joseph, architect, 42 Union
Shideman B (Jacobs Bros & Co), res San Francisco, California
Shillerston M (A Anderson & Co), 106 Front
Shindler G & Co (G Shindler), furniture and carpets, 166 and 168 1st
SHIPPER & RYBKE (Sol Shipper and Marks Rybke), Bon Ton tailoring establishment, 11 and 13 Oak (see adv)
Shipper Sol (Shipper & Rybke), 11 and 13 Oak
Shively W B, dry goods, 133 3d
SHORTELL ROBT, saloon, 74 1st
Showers Wm, county treasurer Multnomah County, Court House
Shurtleff F N, U S collector of customs, Customs Building
SIBSON, CHURCH & CO (W S Sibson C P Church, S Farrell and E Quackenbush), shipping and commission merchants and general insurance agents, NE cor Front and Ash
SIBSON W S (Sibson, Church & Co), NE cor Front and Ash
SIMMONS SAMUEL, constable Judge Davis' court, NW cor 4th and Salmon
Simon Joseph (Dolph, Bronaugh, Dolph and Simon), attorney-at-law, Odd Fellows Temple
SIMPSON BROS (G H and Ed Simpson), carriage painters, 208 2d (see adv)
SIMPSON W M (W M Simpson & Co), 11 and 12 Union Block
SIMPSON W M & CO (W M Simpson and C A Cole), real estate agents, 11 and 12 Union Block
Sinsheimer H, pianos and organs, 189 1st
Sinsheimer Isaac, mgr Portland Manufacturing Co, 107 Front
Sitton C E (S G Skidmore & Co), 151 1st
Skidmore S G (S G Skidmore & Co), 151 1st
Skidmore S G & Co (S G Skidmore and C E Sitton), druggists, 151 1st
SLAVICH JOHN, Louisville Restaurant, 170 1st (see adv)

CALVIN NUTTING & SON, 237 MAIN STREET, SAN FRANCISCO. Iron Doors, Bank Vaults, Etc.

ALLEN, TUGGLE & CO., Ship Plank, all kinds, 18 and 20 Spear St., San Francisco.

JOE POHEIM, THE TAILOR, makes the BEST FITTING Clothes in the State.

MUTUAL LIFE INSURANCE CO., OF NEW YORK. ECONOMICAL MANAGEMENT. CAREFUL SELECTION OF RISKS.

Sloan Arthur E, mgr Guardian Assurance Co, NE cor Front and Ash
Smith A M (A Goodnough & Co), 55 N 2d
Smith A M, propr Buena Vista Pottery, 265, 267 and 269 Front
Smith Bros & Watson (F C and C E Smith and J F Watson), iron works, cor Front and Harrison
Smith C E (Smith Bros & Watson), cor Front and Harrison
SMITH C J, comptroller O R & N Co, cor Front and D
Smith & Co, saw-mills, Front and Clay
SMITH E O, dentist, 167 1st (see adv)
Smith F C (Smith Bros & Watson), cor Front and Harrison
Smith Fred, blacksmith and wagonmaker, 304 Front
Smith Joe, councilman
Smith J S, capitalist, 6 Washington
SMITH L K G, wholesale cigars and tobacco and smokers' articles, SW cor Front and Stark, also Astoria and Walla Walla
Smith Max, coffee house, 45 Washington
SMITH MILTON W (Frank & Smith), attorney-at-law, 55 and 66 Union Block
Smith Rodney, chief paymaster dept of the Columbia U S A, NW cor 1st and Morrison
Smith Seneca (Willis & Smith), attorney-at-law and notary public, 147 1st
SMITH THOS J, attorney-at-law, 169 1st
Snell George W (Hodge, Davis & Co), 92 and 94 Front
Soderback Oscar T, mfr and dealer in cigars, 90 Morrison
Sohm Mrs Caroline (Sohm & Co), 207 1st
Sohm & Co (Mrs Caroline Sohm and Gebhart Salzmann), proprs St Louis Hotel, 207 1st
Solomon S A, dining-room St Charles Hotel, SW cor Front and Morrison
Sorensen J, wood, foot of Morrison
Souther J W, propr Portland Transfer Co, SE cor Front and Morrison
Spencer W V, cashier Portland Savings Bank, NE cor 2d and Stark
Sperry J L (Frazer, Sperry & Co), 31½ Front
SPRAGUE J W, general superintendent Northern Pacific R R, res New Tacoma, W T
SPRAGUE OTIS, superintendent Pacific Division Northern Pacific R R, New Tacoma, W T
Springmeyer & Co (George Springmeyer and M A Malarkey), junk and second hand dealers, 14 Jefferson
Springmeyer George (Springmeyer & Co), 14 Jefferson
"STAATS-ZEITUNG" for Oregon and Washington, Dr J Folfman propr, 104 1st
STAENDER ADAM, saloon, cor Front and Jefferson
"STANDARD" (daily and weekly), A Noltner editor and proprietor, 5 Washington
Staples C G, candies, fruits, etc, SW cor 4th and Morrison
Starke Peter, cigars and tobacco, 263 1st
Stauch Chas (Bayer & Stauch), 233 2d
Staver G W (Staver & Walker), foot of Morrison
STAVER & WALKER (G W Staver and W H Walker), agricultural implements, general agts J I Case threshers, headers and plows, and Studebaker wagons, foot of Morrison
STEARNS BROS (G M and D S Stearns), cigars and tobacco, 65 1st
Stearns L B, county judge, Court House, office 28 Union Block
Stechhan F W, lessee New Market Theatre, w s 1st bet A and Ash
Steele George A, postmaster, Customs Building
STEELE WM, Caledonia Dye Works, 47 Taylor
Steeves X N (Mendenhall & Steeves), attorney-at-law and notary public, 149 1st
Steinheiser S, groceries, 129 Stark
Stephens W T, sec Willamette Iron Works, 68 N Front
Stephenson James, constable, 44 N 1st
Sternsfels M (S Lipman & Co), res Sacramento, Cal
STEVENS C M (Gilman & Co), 42 1st
Stewart C F, watchmaker and optician, 112 1st
Stewart E C, blacksmith, 212 2d
Stewart James, groceries, 21 N W Park
Stitzel H, bootmaker, 22 Madison
Stoddard J R, attorney-at-law, 147 1st
STOKES A L, general eastern passenger agent O R & N Co and Northern Pacific R R, 52 Clark, Chicago
STOKES WM, architect, 127 1st (see adv)
STONE B L, wholesale and retail watches and jewelry, 155 1st
STONE EDWARD, Home Restaurant, 9 Washington
Stone S L, cigars, tobacco, fruit, etc, 41 1st
Story Geo L, mgr Home Mutual Ins Co of Cal and agt Phœnix Assurance Co of London, 100 1st
Stott Raleigh, circuit judge, Court House
Strasburger M (Levy, Cohn & Co), 172 1st

The "ROYAL ST. JOHN" SEWING MACHINE, C. SHAW, General Agent, No. 30 Second Street, San Francisco, Cal.

HARDWOOD LUMBER. WHITE BROS., 13 & 15 Main and 14 & 16 Spear Street, S. F. Oregon Ash, Maple and Alder

MASONIC OUTFITS, Society Goods, etc., at NORCROSS & CO., Masonic Temple, No. 6 Post Street, S. F.

H. WACHHORST Has a Magnificent Assortment of CHAINS, CHATELAINES, etc. 315 J Street, Sacramento, Cal.

Straus Geo M, bootmaker and dealer, 234 1st
Strauss Jacob (Lewis & Strauss), 123 1st
Stringer A R, artist, 34 Washington
Strode & Beach (V K Strode and J V Beach), attorneys-at-law, 13 and 15 Union Block
Strode V K (Strode & Beach), 13 and 15 Union Block
Strong Curtis C, physician, Dekum's Building
Strong Fred R (Wm Strong & Sons), attorney-at-law and notary public, Dekum's Building
Strong Thos N (Wm Strong & Sons), attorney-at-law and commissioner of deeds for W T, Dekum's Building
Strong Wm (Wm Strong & Sons), attorney-at-law, Dekum's Building
STRONG WM & SONS (Wm, Fred R and Thos N Strong), attorneys-at-law, Dekum's Building
Strowbridge J A, leather and findings, 189 Front
Stuart J E, artist, 52 Union Block
Stubbs Rev R S, chaplain and supt Portland Seaman's Friend Society, cor 3d and D
Sturges Ira B (Sturges, Larsen & Co), 34 Front
Sturges, Larsen & Co (Ira B Sturges and Esper S Larsen), shipping and commission merchants and wholesale canned goods, teas, &c, 34 Front
Sturnberg Hermann, saloon, 109 S 1st
Sturrock Henry (Sturrock & McGilvray), 43 N 1st
Sturrock & McGilvray (Henry Sturrock and W McGilvray), boots and shoes, 43 N 1st
Summerfield E, merchant tailor and clothing, 251 1st
Summers O (Olds & Summers), 183 1st
"SUNDAY MERCURY," Moss & Chapman publishers, 5 Washington
Sundbom P W (Osvold & Co), 30 Stark
SUNDSTROM G, proprietor Shade Saloon, 153 Front
Surman—, physician, 113 Morrison
Sutherland Thos A, editor "The Welcome," 102 1st
SWEENEY & HOWE (James Sweeney and James Howe), liquors, 106 1st
Sweeney James (Sweeney & Howe), 106 1st
Swope E A & Co (E A Swope), book, job and newspaper printers and book binders, 109 Front and 5 Washington
Tacoma Lime Co, D L June mgr, lime, etc, feed and hay, 291 and 293 Front
Talbot Chas B, architect, 30 Union Block
TALLICK WM, commission merchant' wool, hides, and produce, 202 1st
TANNER A H, attorney-at-law and notary public, 169 1st
Tatum & Bowen, A F Hildreth agt, saw-mill machinery, boilers, engines, etc, 187 Front
Taubenheimer H, mgr Walter Bros, 85 1st
Taylor D W, city surveyor, 127 1st
Taylor Geo Jr (Taylor, Young & Co), 16 N Front
Taylor G W, stationery, news, cigars and tobacco, 73 N 1st
TAYLOR H M, proprietor Richmond House, NW cor 2d and C
TAYLOR JOSEPH, saloon and billiards, NW cor Front and Alder
TAYLOR, YOUNG & CO (Geo Taylor Jr and James Young), commission merchants and ship brokers, 16 N Front
Teirney Thos (Chas A Malarkey & Co), NE cor 2d and Oak
TELEGRAM PUBLISHING CO, publishers "Evening Telegram," 102 Front
TEMPLETON DR C R, dentist, NW cor 1st and Alder
Tevurtz E, second-hand goods, 205 Front
Thames and Mersey Marine Insurance Co, Philip C Schuyler agt, 5 1st
Thanhauser & Frohman (Louis Thanhauser and Ignatz Frohman), importers hats and caps, 8 N Front
Thanhauser Louis (Thanhauser & Frohman), 8 N Front
Thayer & Williams (W W Thayer and Richard Williams), attorneys-at-law, NW cor Front and Stark
Thayer W W (Thayer & Williams), attorney-at-law, NW cor Front and Stark
Therkelsen L, supt North Pacific Lumbering and Mfg Co, w s 2d bet F and G
Thibault F X (Thibault & Girard), saloon, 44 Morrison
Thibault & Girard (F X Thibault and David Girard), saloon, 52 N 1st
THIELSEN H, chief engineer of construction Oregon Railway and Navigation Co, and supervising engineer Northern Pacific R R, cor Front and D
Thompson & Barnhart (Frazer, Sperry & Co), res Pendleton, Oregon
Thompson, DeHart & Co (R R and R H Thompson, E J DeHart, and Wm Honeyman), hardware, 174 1st
Thompson D P, pres Portland Savings Bank, NE cor 2d and Stark
Thompson H Y (Williams, Hill, Durham, Thompson & Mays), attorney-at-law, 147 1st

CONKLIN BROS., CARPET BEATING & RENOVATING WORKS, 333 GOLDEN GATE AVENUE (TYLER ST.) S. F.

HARDWOOD LUMBER, WHITE BROS., 13 & 15 Main and 14 & 16 Spear st, S. F. Oak, Ash, Hickory, Maple, Cherry, etc.

ALLEN, TUGGLE & CO., MEXICAN HARD WOODS, 18 & 20 Spear St. San Francisco.

CONKLIN BROS., CARPET BEATING & RENOVATING WORKS, 333 GOLDEN GATE AVENUE (TYLER ST.) S. F.

JOE POHEIM, THE TAILOR, 724 Market and 203 Montgomery Streets, S. F.

Thompson L E (McKercher & Thompson), 105 1st
Thompson R H (Thompson, DeHart & Co), 173 and 175 Front
Thompson R R (Thompson, DeHart & Co), 173 and 175 Front
Thwaites Joseph, photographer, 87 Yamhill
TINGRY C G, manufacturing jeweler and diamond setter, NW cor 2d and Morrison
TODD & BIVEN (J C Todd and J F Biven), wholesale grocers and commission merchants, wool, grain, Oregon and California fruits and produce, 4 N Front (see adv)
Todd J C (Todd & Biven), 4 N Front
Tolman James C, U S surveyor general district of Oregon, Customs Building
Toohill James, saloon, 266 1st
TOWNE W H, photographer (San Francisco Gallery), SW cor 1st and Morrison
TOWNSEND FREDERICK, manager Bank of British Columbia, cor N Front and A
TRAVELER'S GUIDE of the Pacific Northwest, a guide to Oregon, Washington, British Columbia, Idaho, and Montana, Lewis & Dryden publishers, SE cor 1st and Ash
Trenkman Herman (Trenkman & Wolff), cor 3d and F
Trenkman & Wolff (Herman Trenkman & Fritz Wolff), machinists, cor 3d and F
Tribou Geo F (Tribou & Kelton), Ash bet 2d and 3d
Tribou & Kelton (Geo F Tribou and E A Kelton), carpenters and builders, Ash bet 2d and 3d
Trickle E C, fish, poultry and game, 31 Yamhill
Trimble W F, attorney-at-law, NE cor 1st and Stark
TROEGER HENRY, Farmers' and Mechanics' Exchange Saloon, 294 Front
TRUMAN J R (Manley & Truman), 8½ 1st
TUFTS A D, cooper, 28 N 1st
Turk James, boarding, 9 C
Tustin Miss M H (Tustin & Murton), 89½ Morrison
Tustin & Murton (Miss M H Tustin and Mrs R J Murton), millinery, dressmaking and fancy goods, 89½ Morrison
UNCLE MYERS, pawn-broker, 181 1st, cor Yamhill
Underhill W, mgr North Pacific Mutual Life Association
Union Block, n s Stark from 1st to 2d
Union Insurance Co of San Francisco, Jas S Reed general agt, 102 1st
Union Iron Works, Angus Campbell proprietor, SE cor Front and Main
U S district and circuit courts, Matthew P Deady district judge, Lorenzo Sawyer circuit judge, Customs Building
UNITED STATES BEER HALL, Herman Schmidt proprietor, 191 1st
UNITED STATES BREWERY, Herral & Zimmerman proprietors, cor Harrison and Water
U S Land Office, surveyors of land, Jas C Tolman surveyor general, Customs Building
U S Marine Hospital, Chas E Banks assistant surgeon, office 21 Union Block
Universal Benevolent Association of California, W Whitwell agt, 48 Union Block
Vacuna House, Folger & Co proprs, 147½ 3d
Valentine J H (Mooney & Valentine), 28 Front
Van Fridagh P, dry goods and millinery, 111 1st
Van Schuyver W J & Co (W J Van Schuyver), wholesale liquors, 63 Front and 62 1st
Vanstone C W (W P Lewis & Co), NW cor Front and G
VARWIG H, liquors, 231 Front
VARWIG THOMAS, plumber and gasfitter, 71 Washington (see adv)
Vayo Bros (Louis and John Vayo), fish, poultry, game, etc, NE cor Morrison and 3d
Verdier B (Verdier & Bristol), 33 Washington
Verdier & Bristol (B Verdier and J N Bristol), coffee and spice-mills, 33 Washington
VERDIER EDOUARD, fancy goods, 155 3d
Vernon James (Dale & Vernon), 27 Morrison
Versteeg N, pres North Pacific Lumbering & Mfg Co, w s 2d bet F and G
Vigalius Bros (John and Andrew Vigalius), barbers, 27 N 1st
VILLARD HENRY, president O, R & N Co and Northern Pacific R R Co, residence New York City
VINCENT W R, Union Carriage Factory and Wagon Shop, NE cor 2d and Salmon
VOLNEY VICTOR, picture-frame maker and gilder, dealer in pictures and frames; old frames regilded and oil paintings restored, 129 3d next to Masonic Temple

SUN INSURANCE CO., IS THE FAVORITE FIRE AND MARINE COMPANY ON THE COAST.

HARDWOOD LUMBER. WHITE BROS., 13 & 15 Main and 14 & 16 Spear St. S. F. Boat Stock, Oak Plank and Lumber

LOUIS BRAVERMAN & CO., JEWELERS, offer Goods lower than any house in the City, 118 Montgomery St.

H. WACHORST Invites Attention to his GENUINE STERLING SILVERWARE. 315 J St., Sacramento, Cal.

Von Borstel Mrs E, groceries, cigars, tobacco, etc, 83 2d
VON LANGEE GEO, Excelsior Saloon, 23 Oak
Voos Q, restaurant, 86 1st
Vosper Alfred (Meyers & Vosper), 47 Stark
Voss C (Voss & Fuhr), 42 Washington
VOSS & FUHR (C Voss and H Fuhr), Empire Bakery, 42 Washington
Waddell J (Frank & Co), 13 Washington
Wadhams & Elliott (Wm Wadhams and Henry A Elliott), wholesale grocers, 46 and 48 Front
Wadhams Wm (Wadhams & Elliott), 46 and 48 Front
Wager Geo, saloon, 314 1st
Wagner John, bar er, 150 Front
Wagner Joseph (Keil & Wagner), 81 Washington
Wagner Moses, meat market, 104 Washington
Wakefield D W (Atkinson & Wakefield), notary public and sec North Pacific Mutual Life Association, 100 Front
Waldman A (Beck & Waldman), 147 1st
Wales T P, sec Portland Paving Co, 51 Union Block
Walker Nathan, hatter, 65 N 1st
Walker W H (Staver & Walker), foot Morrison
Wallace Henry, restaurant, 9 N 1st
Wallace W N & Co (W N Wallace), druggists, 33 N 1st
WALLING A G, printer, lithographer, bookbinder and engraver, SE cor 1st and Ash
Walsh James, saloon, 77 N 1st
Walsh John E, groceries, cor 9th and D
WALTER BROS (D N & E Walters & Co, San Francisco, and Walter Bros, New York), importers of carpets, wall-paper and upholstery goods, 85 1st

WALTER BROS.,
85 First Street, Portland, Oregon,
Importers of
CARPETS, WALL-PAPER
AND UPHOLSTERY GOODS.

Ward John P, U S inspector of hulls, 32 N Front
Warren Mrs Ford, physician, 167 1st
Warren Frank M (Warren Packing Co), 110 1st
Warren Packing Co, cannery, 110 1st
WASHINGTON HOTEL, Simon Isaac proprietor, 207 3d
WASS MRS E S, hair goods and Butterick's patterns, 64 Morrison
WASSERMAN & CO (Philip Wasserman), wholesale cigars, tobacco and notions, 7 and 9 N Front
Wasserman P, pres North Pacific Mutual Life Association, 100 Front
Wasserman S (S Lipman & Co), res Sacramento, Cal
Waterman A B (Waterman & Co), 124 1st
Waterman & Co (A B Waterman and J W Cox), saloon, 124 1st
Watkinds Wm H, harness and saddlery, 171 Front
Watkins Edward T, physician, Odd Fellows Temple
Watkins Henry, meat market, 54 Morrison
Watkins Wm H, physician, Odd Fellows Temple
WATSON C B (Dennison & Watson), attorney-at-law, 31 Union Block
Watson James F, U S district attorney, Customs Building
Watson J F (Smith Bros & Watson), cor Front and Harrison
Watson Joseph, liquors, 45 Morrison
Watson Thos, saloon, 95 N 1st
Waud Mrs J, lodgings, 245 Front
Weber Geo, tailor, 29 Salmon
WEBER HENRY, saloon, 225 1st
Weeks & Morgan (Reuben Weeks and A H Morgan), groceries, 247-251 Front
Weeks Reuben (Weeks & Morgan), 247-251 Front
Weeks R H (Brigham & Weeks), 47 1st
Wegener O F, civil engineer and surveyor, 29 Stark
Weidler Geo W, mgr Willamette Steam Mills Lumbering and Mfg Co and assistant mgr Oregon Improvement Co, cor Front and D
WEINHARD HENRY, proprietor City Brewery, cor 11th and B
Welch James (Welch & Salzer), 53 N 1st
Welch John, dentist, 4 Union Block
Welch & Salzer (James Welch and John Salzer), saloon, 53 N 1st
"WELCOME" (The) (weekly), J D Wilcox & Co proprietors, Fred Burling business manager, 102 1st
Wellcom Leon, tailor, 28 3d
WELLS, FARGO & CO'S EXPRESS, Dudley Evans agent, SW cor A and 1st
Wells J T & G M, physicians and surgeons, 58 Union Block
Welsh F, dentist, New Market Theatre Block
Welty D W (Adams & Welty), attorney-at-law, Dekum's Building

The "ROYAL ST. JOHN" SEWING MACHINE, C. SHAW, General Agent, No. 30 Second Street, San Francisco, Cal.

PRISON CELLS, Fences and Bridge Work, 247 Main Street, S. F. CALVIN NUTTING & SON.

ALLEN, TUGGLE & CO., WAGON LUMBER, 18 & 20 Spear St., San Francisco.

MUTUAL LIFE INSURANCE CO., OF NEW YORK. ECONOMICAL MANAGEMENT. CAREFUL SELECTION OF RISKS.

Wertheimer George, groceries, NE cor Yamhill and 2d
West Mrs A E, millinery and patterns, 27 Washington
"WEST SHORE" (monthly), L Samuel publisher, 5 Washington
West W F, physician, 291 2d bet Jefferson and Columbia
Westerfield Chas (Hudson & Westerfield), 10 Stark
Western Union Tel Co, F H Lamb asst supt and mgr, SW cor A and 1st, branch office NE cor 1st and Washington
Whalley, Fechheimer & Ach (J W Whalley, M W Fechheimer and Henry Ach), attorneys-at-law, 43 1st
Whalley J W (Whalley, Fechheimer & Ach), attorney-at-law, 43 1st
WHEAT J R (Lownsdale & Co), 6 Washington
Wheeler C H, physician, NW cor 1st and Ash
Wheeler E C (Forbes & Wheeler), 245 1st
Wheeler Frank T (Wheeler & Meyers), 148 1st
Wheeler & Meyers (Frank T Wheeler and Billy Meyers), saloon, 148 1st
WHEELER & WILLSON MANUFACTURING CO, E C Newell agent, 88 Morrison
White Eugene D (Ferry, White & Co), 29 Stark
WHITE, GOLDSMITH & CO (Levi and Isam White and Max Goldsmith), wholesale dry goods and gents furnishing goods, 9 and 11 N Front and 10 and 12 N 1st
White & Haines (Henry J White and L M Haines), merchant tailors, 203 1st
White H J (White & Haines), 203 1st
WHITE HORACE, treasurer O R & N Co, res New York City
White Isam (White, Goldsmith & Co), 9 and 11 N Front
White J W, rubber stamps, 43 1st
White Levi (White, Goldsmith & Co), 9 and 11 N Front
White S S, justice of peace, cor 1st and Columbia
White Warren S, architect, Dekum's Building
WHITTEN H H, manager R G Dun & Co, mercantile agency, 49 1st
Whittle D B, restaurant, 45 N 1st
Whitwell W, Universal Benevolent Association agent, 48 Union Block
Wiberg C M (Wiberg & Kiernan), 145 Front
Wiberg & Kiernan (C M Wiberg and John Kiernan), boots and shoes, 145 Front
Wiegand F (Wm Gardner & Co), 134 3d
Wienke Chas, cigars and tobacco, 25½ N Front
Wilbur R M, livery stable, from 2d to 3d bet C and D
Wilcox J D & Co (J D Wilcox), real estate agents and publishers "The Welcome," 102 1st
Wildi Fred (Lanken & Wildi), 204 1st
WILEY JOSEPH R, proprietor "Catholic Sentinel," 55 A
WILHELM JACOB, saloon and tailor, 47 Washington
Wilhelm John, barber, 103 N 1st
WILHELM LUDWIG, barber shop St Charles Hotel, 8½ Morrison
Wilhelm Peter, saloon, cor F and Front
Wilhoit Springs Mineral Water Co, A Labbe pres, cor 2d and Washington
WILKESON SAMUEL, secretary of Northern Pacific R R, res New York City
Wilkinson James, mgr Portland Seaman's Friend Society, cor 3d and D
WILLAMET IRON WORKS, John Mair superintendent, 68 N Front
"WILLAMETTE FARMER" (weekly), "Willamette Farmer" Publishing Co publishers, 5 Washington
"WILLAMETTE FARMER" PUBLISHING CO, S A Clarke manager, 5 Washington
Willamette Hotel, John Hanley propr, 227 Front
WILLAMETTE STEAM MILLS LUMBERING AND MANUFACTURING CO, Julius Ordway superintendent, N Front from Q to S
Williams D W, real estate agt, 105 Morrison
Williams Geo H (Williams, Hill, Durham, Thompson & Mays), attorney-at-law, 147 1st
Williams, Hill, Durham, Thompson & Mays (Geo H Williams, H Y Thompson, Geo H Durham, W Lair Hill and Pierce Mays), attorneys-at-law, 147 1st
Williams John T, bill poster, 23½ Yamhill
Williams J W, fish, Central Market
Williams Richard (Thayer & Williams), NW cor Front and Stark
Williams Thornton (Gregory & Williams), attorney-at-law, 24 Union Block
Williams W H, architect, Dekum's Building
Willis P L (Willis & Smith), attorney-at-law and notary public, 147 1st
WILLIS & SMITH (P L Willis and Seneca Smith), attorneys-at-law and notaries public, 145 1st

JOE POHEIM, THE TAILOR. Suits made to order from $20. 203 Montgomery & 724 Market.

The "ROYAL ST. JOHN" SEWING MACHINE, No. 30 Second Street, San Francisco, Cal. C. SHAW, General Agent.

HARDWOOD LUMBER, WHITE BROS., 13 & 15 Main and 14 & 16 Spear St., S. F. Boat Stock, Oak Plank and Timber.

ODD FELLOWS' SUPPLIES, Flags, Banners, etc., at NORCROSS & CO., Masonic Temple, No. 6 Post Street, S. F.

Wilson Chas, propr Franklin Hotel, 109 N 1st
Wilson Holt C, physician, SE cor 2d and Ash
Wilson Robt H, notary public, 48 1st
Wilton W H (E & J A Martin & Co), cor C and 2d
Winter Louis (Kramien & Winter), 282 1st
Wintzingerode C V, books and stationery, 231 1st
Wise H, furniture, 229 2d
Wise H, tailor, SE cor N 1st and B
Witherell J R (J R Witherell & Co), 72 1st
Witherell J R & Co (J R Witherell and Wm Kincaid), real estate and employment office, 72 1st
Withington G E, assistant cashier First National Bank, 127 1st
Wohlers Albert, saloon, 295 Front
Wolf E, clothing, 115 Front
Wolf H, Brother & Co (Harry and Marcus Wolf and Julius Levin), wholesale clothing, etc, 45 Front
Wolf R, dry goods and clothing, 223 1st
Wolfe A (S Lipman & Co), NW cor 1st and Washington
Wolff B, coffee house, 85 2d
Wolff Fritz (Trenkman & Wolff), cor 3d and F
WOOD S O, engineer and architect, 151 1st
Wood T A & Co (T A Wood), money and real estate brokers and notaries public, Odd Fellows Temple
Woodard C H (Woodard, Clarke & Co), 141 1st
WOODARD, CLARKE & CO (C H Woodard and L G Clarke), druggists, 141 1st cor Alder
Woods J S, hatter, 143 1st
Woodward George, real estate agt, 4 Washington
WOODWARD & MAGOON (Tyler Woodward and L B Magoon), livery, cor 2d and Taylor
Woodward George, wool buyer, 28 Washington
Woodward Tyler (Woodward & Magoon), cor 2d and Taylor
WOODWARD & WOODWARD (J H and C H Woodward), attorneys-at-law, 23 Union Block
Woo Kee Co, gen mdse, 91 Front
Wrinkle J F D & Co (L F J and J F D Wrinkle), dry goods and gents' furnishing goods, 221 1st
WURZMAN WILLIAM (Kelly, Dunne & Co), 42 Front
Wyatt J B (J B Congle & Co), 108 and 110 Front
WYGANT THEO, assistant treasurer O R & N Co, cor Front and D
Yocum Mrs A M, dressmaking, 183 1st
Yocum & Clarno (G W Yocum and Francis Clarno), attorneys-at-law, 43 1st
Yocum G W (Yocum & Clarno), attorney-at-law, 43 1st
York M, confectionery, 285 1st
Young James, groceries, 267 3d
Young James (Taylor, Young & Co), 16 N Front
Young William, marble works and marble dealer, NE cor 2d and A
ZAN BROS (Marino and Frank Zan), manufacturers wood and willow ware and brooms, 12 and 14 N Front
Zeiss Harry A, butcher, SW cor 3d and Ash
Zeitfuchs E (K Selig & Co), 163 2d
Zeitfuchs U, saloon, 71 2d
Zieber Al (Zieber & McKinnon), cor 1st and F
ZIEBER & McKINNON (Al Zieber and J D McKinnon), proprietors Clarendon Hotel, cor 1st and F
Ziegler W C, eclectic physician and steam baths, 49 1st
Zimmerman F, liquors, 233 1st
Zimmerman Z (Herrall & Zimmerman), cor Harrison and Water
Zorn Adam, saloon, 221 2d

L. M. McKENNEY & CO.,

DIRECTORY PUBLISHERS

Send for Directory of Central and Southern California, Arizona, New Mexico, Southern, Colorado, Kansas, etc. Or, Directory of California, Nevada, Utah, Wyoming, Colorado, and Nebraska. Or, Pacific Coast Directory.

To L. M. McKENNEY & CO.,

424 Montgomery Street, Room 23, San Francisco, Cal.

H. WACHHORST, Importer Fine Watches, Jewelry, Silverware, Precious Stones, etc. 315 J St., Sacramento, Cal.

CONKLIN BROS., PACIFIC STEAM CARPET BEATING, ALSO WHITENING. 333 TYLER ST., S. F.

CALVIN NUTTING & SON, Tubular Wheelbarrows, Bolt and Bridge Work, 227 Main Street, San Francisco.

PACIFIC PRESS PUBLISHING HOUSE.

12th and Castro Streets, OAKLAND.

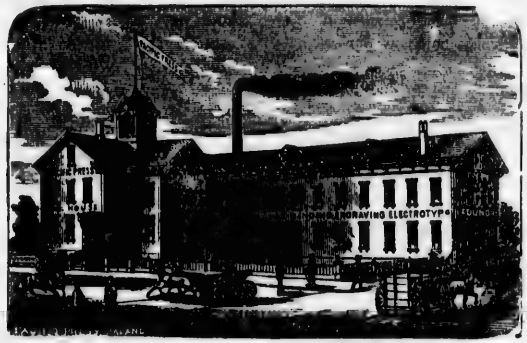

527 Commercial Street, SAN FRANCISCO.

PRINTERS,
ENGRAVERS,
BINDERS,
ELECTROTYPERS,
STEREOTYPERS.

The Most Complete Printing and Publishing House on the Coast.

BOOK AND JOB PRINTING OF EVERY DESCRIPTION.

Our Office is thoroughly furnished with type, cuts, borders, etc., of modern design, and we feel confident of giving satisfaction.

BOOK BINDING in all its branches. BLANK BOOKS ruled and made up to order in any desired style. OLD BOOKS re-bound.

DESIGNING AND ENGRAVING.—Portraits, Buildings, Machinery. Maps, etc., in the best style.

ELECTROTYPING AND STEREOTYPING done in the best manner and at short notice.

OUR FACILITIES are ample for the speedy execution of large orders in any department. We guarantee first-class work and reasonable prices.

☞ **Orders by Mail or Express promptly attended to.**

ESTIMATES FURNISHED ON APPLICATION.

Address all orders to **PACIFIC PRESS, Oakland, Cal.**

CONKLIN BROS., PACIFIC STEAM CARPET BEATING, ALSO WHITENING. 333 TYLER ST., S. F.

The Standard

No. 5 Washington Street, Portland, Oregon,

— IS THE —

Only Daily Democratic Newspaper in Oregon.

PUBLISHED DAILY AND WEEKLY.

A. NOLTNER.....Publisher and Editor.

The Standard

Has a LARGE CIRCULATION and daily increasing, which makes it

AN EXCELLENT ADVERTISING MEDIUM.

WILLIAM COLLIER

GENERAL MACHINIST,

DEALER IN NEW AND SECOND-HAND

MACHINERY

A Large and Varied Stock

ALWAYS ON HAND.

Parties having Machinery which they wish to dispose of will find it to their advantage to communicate with me, giving full description of same. Parties in want of

STEAM ENGINES, BOILERS OR MILL MACHINERY,

CAN OBTAIN OUTFITS AT

68 and 70 Madison Street,

PORTLAND, OREGON.

THE OREGONIAN.

DAILY, WEEKLY AND SUNDAY.

Portland, - - - - Oregon.

Covers completely Oregon, Washington, and Northern Idaho. It is the only paper in the northwest which publishes the

ASSOCIATED PRESS DISPATCHES IN FULL.

The extension of the Oregon and California, and the Northern Pacific Railroads, and their branches, is rapidly increasing its field, and has doubled its circulation.

ADVERTISING RATES FURNISHED ON APPLICATION.

Address,

Oregonian Publishing Company,

PORTLAND, OREGON.

J. C. TODD. J. F. BIVEN.

TODD & BIVEN,

WHOLESALE GROCERS,

Shipping and Commission Merchants,

No. 4 N. Front St., Portland, Oregon.

P. O. BOX 755.

W. LUNDBERG. J. DILG.

Oregon Electrical Works

MANUFACTURERS AND DEALERS IN

Telegraphic, Electrical and Surveyors' Instruments and Materials.

OPTICAL GOODS OF EVERY DESCRIPTION.

164 Fourth Street, bet. Morrison and Yamhill,

PORTLAND, OREGON.

P. O. Box 197.

Patent Models and Experimental Machinery a Specialty.
Jobbing and Repairing promptly attended to.

STAVER & WALKER,

General Agents for Oregon and W. T., for

J. I. Case T. M. Co's Thresher,

WOODBURY POWER, ENGINES AND HEADERS.

STUDEBAKER BROS. MFG. CO'S.

WAGONS AND SPRING GOODS.

THE J. I. CASE PLOW CO'S

Centre Draft Steel Plows and Chilled Plows.

SEND FOR CIRCULAR AND PRICES.

PORTLAND.....OREGON.

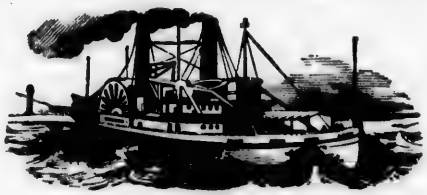

J. KELLOGG & CO'S

Steamers JOSEPH KELLOGG and TOLEDO

FOR COWLITZ RIVER.

STEAMER JOSEPH KELLOGG leaves Portland, foot Yamhill Street, for Freeport, **Tuesday, Thursday and Friday,** at 7 A. M., via Willamette Slough, touching at St. Helen, Col. City, Kalama, Carolls Point, Rainer, Cedar Landing, Monticello, and all intermediate points. Returning, leaves Freeport at 6 A. M., **Monday, Wednesday and Friday.**

STEAMER TOLEDO leaves Portland for Toledo, **Monday and Thursday,** at 6 A. M., via Willamette Slough and above landings, touching at Freeport, Arkansaw, Olegua and way landings. Returning **Wednesday and Saturday.**

CORBITT & MACLEAY,

Importers, Wholesale Grocers,

SHIPPING AND COMMISSION MERCHANTS,

—AND—

INSURANCE AGENTS,

Nos. 29 and 31 Front Street and 28 and 30 First Street,

PORTLAND, OREGON.

J. McCRAKEN. W. S. MASON.

McCRAKEN & MASON,

Wholesale Grocers

SHIPPING AND

Commission Merchants,

60, 62, 64 and 66 North Front St.,

Portland, Oregon.

VIENNA CHOP HOUSE

—AND—

COFFEE SALOON,

JOHN BELISIS, Proprietor.

No. 30 YAMHILL STREET,

Portland, Oregon,

MEALS AT ALL HOURS.

Oysters in Every Style.

L. FLEISCHNER,
JACOB MAYER,
SOL. HIRSCH, } Portland.

A. SCHLUSSEL,
New York.

FLEISCHNER, MAYER & CO.,

Importers of Dry Goods

25 and 27 FRONT STREET,
24 and 26 FIRST STREET, } **Portland, Oregon.**

NEW YORK OFFICE.....172 CHURCH STREET.

L. H. ALLEN. C. H. LEWIS.

ALLEN & LEWIS,

WHOLESALE GROCERS

—AND—

Commission Merchants.

Cor. North Front and D Sts.

Portland, Oregon.

JOS. HALBERSTADT, - - - PORTLAND, OREGON.
New York Office, No. 19 Walker Street.

New York Novelty Co.

Importers and Jobbers of

Novelties, Notions, Toys,

Beads, Cutlery, Stationery,

Toilet Articles, Druggists' Sundries, &c.

49 First St., bet. Pine and Ash,

PORTLAND, OREGON.

C. CAESAR & CO.

SHIPPING

AND

Commission Merchants

28 NORTH FRONT STREET,

PORTLAND, OREGON.

"THE ESMOND,"

J. H. BRENNER, Prop'r.

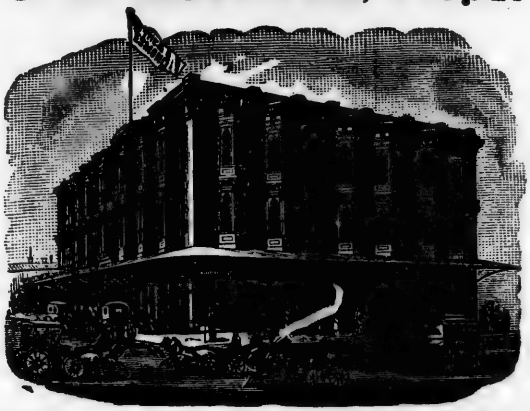

The leading Hotel of Portland, Oregon. Is a fire-proof building, containing every appliance for the protection, comfort and luxury of its guests, including Speaking Telephones, Bath Rooms and other modern improvements.

THE TABLE is the finest in the city. **FREE COACHES** attend the arrival of all trains and steamers. Secure your Rooms before arriving by telegraphing "THE ESMOND."

AWARDED FOR CLOAKS

H. B. LITT

Manufacturer of all Wool

Ladies' Dresses

AND

CLOAKS.

Special attention to

COUNTRY ORDERS.

AWARDED FOR SUITS.

Address H. B. LITT,

Box 397. **Cor. Third and Alder Sts., Portland, Oregon.**

SIMON HARRIS,

IMPORTER AND DEALER IN

MUSICAL INSTRUMENTS AND SHEET MUSIC,

49 First Street, between Pine and Ash,

PORTLAND.....OREGON.

SOLE AGENT FOR

WM. KNABE & CO'S
Grand Square & Upright Pianos.
SOHMER & CO'S
Grand Square & Upright Pianos.

LORING & BLAKE'S
Palace Organs.
WILCOX & WHITE'S
Organs.

JOHN BARRETT,

IMPORTER AND DEALER IN

Plumbers' Gas & Steam Fitters' Materials.

SOLE AGENT FOR

HOOKER'S STEAM PUMPS,
WORTHINGTON'S DUPLEX STEAM PUMPS, and
FRIEDMAN'S PATENT INJECTORS.

No. 43 First Street, between Ash and Pine, Portland, Oregon.

CHAS. E. McBREEN,

DEALER IN

Crockery, Glass-Ware,

STOVES, RANGES, ETC.

AGENT FOR THE

Celebrated WINTHROP RANGE

149 THIRD STREET,

PORTLAND..... .....OREGON.

E. O. SMITH,

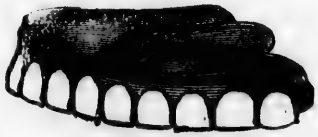

DENTIST.

167 FIRST STREET,

Bet. Morrison and Yamhill, Portland, Oregon.

J. W. Strange, Assistant.

New York Hotel,

Deutsches Gasthaus.

Corner Front and B Streets, - Portland, Oregon.

H. ROTHFOS & CO., Proprietors.

BOARD PER WEEK	**$4 00**
BOARD PER DAY	**1 00**
BOARD PER WEEK, WITH LODGING	**5 00**
SINGLE MEALS	**25 Cents.**
LODGING	**25 Cents.**

Baggage Conveyed to and from the House Free of Charge.

NO CHINAMEN EMPLOYED.

R. H. SCHWAB & CO.,

Paper Warehouse

FULL LINE

Flat Cap, Folio, Demy, Bill Head, Legal Cap, Bill Cap, Ledger Papers, Envelopes, and Printing Inks.

Depot for Manilla, Hardware and Straw Wrapping Papers, Paper Bags, Twines, Etc., Etc., Etc.

91 Second Street, between Stark and Oak, Portland, Oregon.

THOMAS VARWIG,

Plumber, Gas and Steam Fitter

AND DEALER IN

LEAD AND IRON PIPE.

Copper Bath Tubs, Copper Balls, Copper Boilers, Brass Cocks, Closet Bowls, Patent Closets, Marble Basins, Rubber Hose, Etc.

71 Washington St., near cor. 4th, Portland, Oregon.

P. HARVEY, Consulting Chemist. J. B. McINTOSH, Assayer.

ASSAY OFFICE.

J. B. McINTOSH,

Cor. First and Stark Sts.,

PORTLAND, OREGON.

Tests made with care and Analyses made of Ores, Etc.

Highest price paid for Gold Dust and Bars.

D. P. KENNEDY,

Attorney and Counselor at Law.

Room 1, Dekum Building.

PORTLAND, ... OREGON.

Infringement Suits Conducted,

And other Legal Business Pertaining to

Letters Patents for Inventions.

WM. STOKES,

ARCHITECT.

SUPERINTENDENT

AND

SURVEYOR OF BUILDINGS.

First National Bank, First St.,

ROOM 13, THIRD FLOOR,

Portland, Oregon.

A. E. Butterfield. H. S. Butterfield.

BUTTERFIELD BROS.

Watchmakers and Jewelers,

SOUTHEAST CORNER

First and Morrison Streets,

Up-stairs, Church's Building,

Portland..... ... .Oregon.

Special attention paid to repairing fine and complicated watches. Work for the trade a specialty. All watches regulated and warranted for one year.

U. S. BREWERY COMPANY.

HERRALL & ZIMMERMAN,

MANUFACTURERS OF

Malt, Rock and Lager Beer

AND PORTER,

U. S. BREWERY PARK,

Cor. Harrison and Water Sts.,

PORTLAND, OREGON.

Dealers in Hops, Beer Kegs, Malt Shovels, Brass and Wooden Faucets, Taps, Corks, Etc.

S. FARRELL. R. EVERDING.

EVERDING & FARRELL,

Produce Dealers,

Hay, Grain, Feed, Groceries, Shingles, Lime, Etc.,

Corner Front and Alder Streets.....Portland, Oregon

DEALERS AND SHIPPERS OF WOOL, HIDES, ETC.

GRANVILLE G. AMES,

Attorney and Counselor at Law.

N. W. Cor. First and Alder Streets.

PORTLAND, OREGON.

Collections and general correspondence solicited.

W. A. LEWIS,

ARCHITECT.

Plans, Specifications and Details WITH ACCURACY.

85 Alder Street,

PORTLAND, OREGON.

Mills on Clackamas River. **Agents for Shattuck and Fletcher's Printing Inks.**

CLACKAMAS PAPER COMPANY.

Manufacturers and Importers of and Dealers in

WRAPPING & PRINTING PAPERS

Twines, Paper Bags, Card, Straw and Binders' Boards.

102 Front Street, Portland, Oregon.

A large line of PRINTERS' and PRINTING MATERIAL always on hand.

First-Class Investment

TO BUY

REAL ESTATE IN PORTLAND,

Oregon, or Seattle, Washington Territory, Port Moody, British Columbia—all of them Railroad termini. To be had on the

INSTALLMENT PLAN

From $150 each to $1000. Apply to

R. D. PITT,

Real Estate and Money Broker,

149½ First St., Portland, Oregon.

L. BROWN, M. D.,

Rooms L & M, Top Floor,

N. W. CORNER OF

Alder and First Streets,

PORTLAND, OREGON.

☞ Oxygen Gas administered in Lung Diseases.

Medical Students Received.

PORTLAND

Jewelry Manufactory,

C. PATER, Proprietor,

167 SECOND STREET, PORTLAND, - - - OREGON.

THE ATTENTION which I have received from the people of Portland, and the country, for the past three years encourages me to enlarge my business. For this reason I am pleased to inform you that I have just enlarged my establishment, desiring to establish in Portland a Manufactory of Jewelry, so that I can offer goods to the people of the North Pacific Coast at very reasonable rates. I therefore respectfully solicit your orders, which will be executed and returned to you the same week. The following is an outline of my

PRICE LIST.

Making Plain Band Ring	$ 6.00 per dozen.
" Plain	6.00 " "
" California	12.00 " "
" Motto, black letters, enamel	12.00 " "
Setting for Diamonds, each, from	6.00 to 15.00.
" for Amethyst, each from	2.00 to 8.00.
" Cameo ring, each, from	3.00 to 10.00.
" Children's ring, per dozen, from	6.00
Gold Cable Chain, 10 karet fine, per pwt	.65
Gold Cable Chains, 14 karet fine, per pwt	.90

ALSO—Bracelets, Lockets, Necklaces, Ear-rings, Breast-pins, Badges, etc., etc.

All sorts of Silver and Gold Plating Watches a specialty.

Watches Gold plated from	3.00.
Watches Silver plated, from	1.50.

All kinds of Engraving, such as Ornaments, Letters, Seals, and Die Sinking done to order.

☞ THE LEADING SHOW CASE MANUFACTURERS. ☜

DIXON, BERNSTEIN & CO., MANUFACTURERS of SHOW CASES, SAN FRANCISCO, CALIFORNIA.

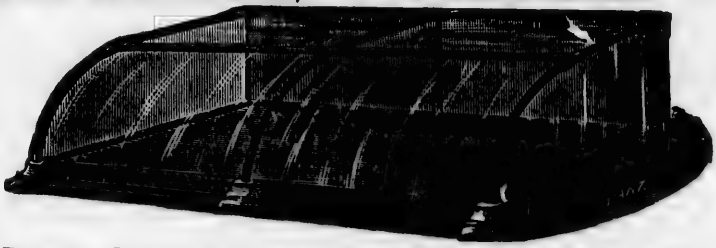

Branch, Corner Front and Stark Sts., Portland, Oregon.

JOHN F. O'SHEA. **O'SHEA BROS.** J. B. O'SHEA

Butchers and Packers,

And dealers in all kinds of

Fresh and Cured Meats, Bacon, Hams & Lard.

Special attention given to supplying Ships.

Stalls 22, 23 and 24 Central Market, Portland, Oregon.

JEALOUS

Husbands and Wives do not get their Matrimonial Card Outfits from Himes the Printer. The secret charm whic he imparts to work of this kind on its passage through his hands prevents family jars. Those contemplating shuffling off the coils of single blessedness should remember this. Red Front, 5 Washington Street, Portland. Aside from this, should you need Printing of any sort, Legal Blanks of any form, Book Binding or Paper Ruling of any kind, please remember that Himes the Printer is your man.

SEYMOUR, SABIN, & CO.,

MANUFACTURERS OF

MINNESOTA CHIEF THRESHERS,

AND PORTABLE ENGINES.

STILLWATER, MINN., AND OAKLAND, CAL.

Jobbers in all Kinds of First-Class Farm Machinery

Madison St., From Front to First, Portland, Oregon.

E. W. ALLEN, Manager Portland Branch.

LAND DEPARTMENT

OF THE

Northern Pacific Rail Road

The Northern Pacific Rail Road Co. has for Sale

2,000,000 Acres of Land in Western Washington

3,000,000 Acres of Land in Eastern Washington

AND IDAHO TERRITORIES,

Which will be Sold to Actual Settlers at

LOW PRICES AND ON EASY TERMS.

——THESE LANDS COMPRISE——

Agricultural Lands of Great Fertility and Some of the Best Timber Lands to be Found

Upon the Continent. Among the inducements to settle in **WESTERN WASHINGTON** are its mild and genial climate and the variety of industrial pursuits, for which it affords a field. Farming, Lumbering, Fishing, Milling, Manufacturing, Trading, and Mining, all invite capital and promise a sure return for labor. The N. P. R. R. Co. has completed its railroad in **EASTERN WASHINGTON**, from Wallula, on the Columbia, to Rock Island, Montana, and is now offering for sale in this division

About 5,000,000 Acres,

The greater part of which lies in

The Famous Wheat Belt

That extends along the line of the Company's road as far west as the Cascade Mountains, and is especially adapted to agriculture, while thousands of acres of richest pasture give abundant room for grazing. This part of the Territory, favored with a

Salubrious Climate and a Soil of Unparalled Fertility,

is destined to become, in a short period, a populous and wealthy State.

☞ For information respecting the advantages and general features of the country, and Railroad and Government land, address

LAND DEPARTMENT, N. P. R. R. Co.,
Portland, Oregon.

CHAS B. LAMBORN,
Land Commissioner,
ST. PAUL, MINN.

PAUL SCHULZE,
General Land Agent,
PORTLAND, OREGON.

HOME RESTAURANT

EDWARD STONE, Proprietor.

No. 9 Washington Street, between Front and First Streets,

PORTLAND, OREGON.

Board by the Week, $4.50. Meals, 25c and 50c.

IN ADVANCE.

PRIVATE ROOMS. OPEN DAY AND NIGHT.

CHAS. L. BERGEVIN,

Wholesale and Retail Dealer in

Foreign and Domestic

CIGARS AND TOBACCOS,

Cigarettes and Meerschaums,

N. W. cor. First and Salmon Streets,

PORTLAND, OREGON.

O. K. CIGAR FACTORY

EMPLOYS ONLY

WHITE LABOR

FURNISHES

Cigars of a Superior Grade to the Trade at Prices that defy

CHINESE COMPETITION.

FRANK GRADEHAND ..... PROPRIETOR,

70 Morrison St., Portland, Or.

UNITED STATES

RESTAURANT

No. 146 First Street,

PORTLAND ..... OREGON.

PETER MARINCOVICH, Prop'r.

Good Square Meals at 25 cents.

Oysters Served in any style for 25 cents.

Meals at all Hours, Day or Night.

FOUNTAIN SALOON,

NORTHWEST CORNER

Front and Madison Streets,

PORTLAND, OREGON.

FINEST BRANDS OF

WINES, LIQUORS AND CIGARS

JOHN ROTTNER, Prop'r.

OCCIDENTAL RESTAURANT,

P. KELIHER, Proprietor.

CORNER OF

FIRST AND MORRISON STS.,

PORTLAND, OREGON.

The only first-class Hotel Restaurant in the city.

Table Supplied with the Best of the Market.

Meals 25 Cents.

A. H. JOHNSON,

WHOLESALE

Butcher and Packer

AND DEALER IN

All kinds of Fresh & Cured Meats.

MESS BEEF & PORK

CONSTANTLY ON HAND.

Stalls Nos. 26, 27, 28 Central Market,

PORTLAND, OREGON.

Orders Promptly Filled.

TURN HALL

ICE CREAM & OYSTER PARLOR

IS THE MOST POPULAR AND

SELECT RESORT OF PORTLAND.

Corner of Fourth and Yamhill Sts.

PORTLAND, OR.

SAM L. BEARY, Prop'r.

J. D. MONTHYON;

STAIR BUILDER.

Fancy Newel Posts

And Stairs of every description constantly on hand.

French Polishing Done to Order.

110 North Ninth Street,

Bet. F and G. PORTLAND, OREGON.

WILLAMETTE FARMER

The Oldest and Leading Agricultural Journal.

PORTLAND, OREGON.

Those wishing to secure the benefits of advertising for the Agricultural portion of Oregon and Washington Territory, should send to the

WILLAMETTE FARMER PUBLISHING COMPANY,

Publishers of the WILLAMETTE FARMER.

Sample Copies and Advertising Rates sent free on application.

S. A. CLARKE, Manager, Portland, Oregon.

J. B LOUIS,

IMPORTING AND MANUFACTURING

Cutler, Locksmith and Bell-Hanger,

67 North First Street,

Between D and E Streets, PORTLAND, OREGON.

Knives, Scissors, Razors, Surgical Instruments, and all kinds of Edge Tools Ground and put in order at short notice. Saws Filed, Set and Re-toothed.

BUTCHERS' SAWS MADE TO ORDER.

REPAIRING Neatly Done and Satisfaction Guaranteed.

Northern Pacific Railroad,

WESTERN DIVISIONS.

In connection with the Oregon Railway and Nav. Co's Lines to form the

REGULAR OVERLAND ROUTE of 1883.

With a continuous rail line from

The Great Lakes to Deep Water on Puget Sound.

THE PACIFIC DIVISION

Is now in operation from Kalama, on the Columbia River, to the Sound Port of New Tacoma, connecting at Tenino with Daily trains for Olympia.

THE PEND D'OREILLE DIVISION

Leaving the line of the O. R. & N. CO., at Walulla Junction, is the only rail route for

AINSWORTH, SPRAGUE, CHENEY,

SPOKANE FALLS, RATHDRUM, Lake Pend D'Oreille,

And all points in

Northern Idaho and Montana.

THE CLARK'S FORK DIVISION

Rapidly nearing completion to within easy distance of Missoula, will soon be recognized as **The Rapid and Cheap Transportation Route between Montana Points and the Pacific Seaboard.**

GENERAL OFFICERS:

HENRY VILLARD, President, 82 Broadway, N. Y.
T. F. OAKES, Vice President, " "
A. J. THOMAS, 2d Vice President, " "
SAM'L WILKESON, Secretary, " "
R. L. BELKNAP, Treasurer. " "
GEO. GRAY, Gen'l Counsel, " "
J. A. BARKER, Gen'l Auditor, " "
J. W. SPRAGUE, Gen'l Supt., New Tacoma, W.T.
MARTIN WINCH, Gen'l Bgg. Agent, Portland.
JOHN MUIR, Supt. of Traffic, Portland, Or.

C. N. SCOTT, Aud. and Disbursing Officer, Portland.
H. THIELSEN, Supervising Engineer, "
J. L. HALLETT, Supt. of Construction, "
H. D. SANBORN, Purchasing Agent, "
OTIS SPRAGUE, Supt. Pac. Div., New Tacoma.
H. W. FAIRWEATHER, Supt. Pend d'Oreille Division, Sprague, W. T.
A. L. STOKES, Gen'l Eastern Pass. Agent, 52 Clark Street, Chicago.

Oregon Railway and Navigation Com'y.

The Extensive Transportation System of the Northwest.

THE OCEAN DIVISION.

Staunch and Elegant Iron Steamships EVERY FOUR DAYS.

The "COLUMBIA," Captain Bolles.
The "STATE OF CALIFORNIA," Capt. Debney.
The "OREGON," Captain Palemann.

Between San Francisco and Astoria and Portland.

The Gateway to the Inland Empire.

Commodious River Steamers Daily

Down the Columbia to Kalama and Astoria.
Up the Willamette to Oregon City and Salem.
Up the Columbia to Bonneville.

THERE CONNECTING WITH

Daily Express Trains for The Dalles, Umatilla, Walla Walla, Waitsburg, and Dayton.

And with Boats at Riparia **for Almota, Lewiston and Snake River Points.**

From Kalama the Trains of the **Northern Pacific** connect at Tacoma, W. T., with Fine Sound Steamers for **Seattle, Port Townsend, Victoria, B. C., Utsalady, Sehome, on Bellingham Bay**, and with River boats for points on the **SKAGIT and NOOKSACK RIVERS.**

During the Season, Special inducements and Low Rates offered to Tourists to view the Beautiful Scenery of the Columbia and Willamette Rivers, to Ilwaco and the Seaside, and overland to the enchanting waters of **PUGET SOUND, the Sportsmen's Paradise.**

This Company also dispatches a monthly boat from Celilo for **Priest's Rapids** and Point in **Yakima and Kittitas Valleys.** The rail branch now being constructed from the line of the Pend d'Oreille Division, N. P. R. R. will soon penetrate the Palouse country to Farrington, Colfax, Moscow and Endicott.

GENERAL OFFICERS.

H. VILLARD, President, New York City.
J. N. DOLPH, Vice-President, Portland, Or.
C. H. PRESCOTT, Manager, "
J. M. BUCKLEY, Asst. Manager, "
C. J. SMITH, Comptroller, "
HORACE WHITE, Treasurer, New York City.
THEO. WYGANT, Asst. Treas., Portland, Or.
JOHN MUIR, Supt. of Traffic, "
J. H. HUDDLESON, Auditor, "
A. L. STOKES, Gen. Eastern Pass. Agt., 52 Clark St., Chicago.

A. L. MAXWELL, Ticket Agt., Portland, Or.
GOODALL, PERKINS & CO., Supt's Ocean Division, San Francisco.
Capt. GEO. J. AINSWORTH, Supt. River Division, Portland, Or.
F. T. DODGE, Asst. Supt. River Div., "
JNO. GATES, Chief Eng., Riv. Div., "
H. THIELSEN, Chief Eng. of Construction, Portland, Or.

Chas. Hodge. T. A. Davis. Geo. W. Snell. Fred. K. Arnold.

HODGE, DAVIS & CO.,
(ESTABLISHED 1851.)

WHOLESALE DRUGGISTS,

116 Front St., San Francisco. 32 r St., New York.

Nos. 92 and 94 Front Street, Corner Stark, - - - PORTLAND, OREGON.

Importers of Paints, Oils and Glass.

PROPRIETORS OF OREGON KIDNEY TEA.

S. P. CHRISTY. THOS. DENIGAN.

CHRISTY & WISE,

Agents for Wool Growers

And Commission Merchants for the Sale of

WOOL, HIDES, TALLOW, GRAIN, ETC., ETC.

Also, Wool Bags, Twine, Dips, and all Ranch Supplies furnished Customers at Lowest Rates.

NE. Cor. Fifth and Townsend Sts., San Francisco. 34 Front St., Portland, Or.

J. J. CHAPPELL, Manager Portland Office.

HERREN BROS.,

Commission Merchants,

CONSIGNMENTS OF

WOOL, GRAIN, FLOUR, and all kinds of OREGON and CALIFORNIA Produce solicited.

Importers and Jobbers in **Grain, Wool, and Flour Bags, Fleece and Sewing Twines, Cotton Belting, Hammocks, Oil Clothing, Tents, etc.**

☞ Particular attention paid to buying Farmers' supplies on order. Consignments and correspondence solicited. Liberal cash advances made on consignments.

S. E. cor. North Front and B Streets, Portland, Oregon.

E. O. CORSON. T. RODGERS.

CORSON & RODGERS,

PORTLAND BOOT AND SHOE MANUFACTORY,

110½ FRONT STREET,

PORTLAND, - - - OREGON.

We warrant all our work and defend it. Our stock consists of French Calf and Kip Skins of the best grades. Also, New York, Philadelphia and Chicago Calf and Kip, out of which we manufacture boots and shoes of the best quality. Call and examine and convince yourself.

JNO. R. WHEAT,
Attorney at Law.

J. P. O. LOWNSDALE,
Notary Public.

LOWNSDALE & CO.

REAL ESTATE & INSURANCE AGENTS

No. 6 Washington Street,

PORTLAND, OREGON.

City Agents Commercial Fire and Marine Ins. Co., of California.

And Hartford Fire Ins. Co., of Hartford, Connecticut.

Real Estate in Portland and throughout the Pacific Northwest bought and sold. Investments made and taxes paid for non-residents. Mr. Lownsdale has been twenty years in the Real Estate Business in Portland. Mr. Wheat was formerly in charge of Land Department of Northern Pacific R. R., for Pacific Coast.

REFERENCES.

First National Bank..... ..Portland.
Ladd & Tilton, Bankers..... ... "
Bank of Oregon.... .... "
Paul Schulze, Gen'l Land Agent N. P. R. R. & O. & C. R. R. Co's ....Portland.
Mr. Chas. B. Wright, 142 Third St., Philadelphia.
Dr. A. P. Miller..New York Tribune, New York.
George B. Mallory . ...55 Broadway, New York

PEOPLE'S TRANSFER CO.

5 WASHINGTON STREET, Between First and Front,

PORTLAND, OREGON.

This is the only authorized Transfer Co., allowed to check for the O. R. & N. Co.'s Ocean Steamers.

Orders left at Office or by Telephone will receive prompt attention.

Orders received day or night. Exclusive Agency on Railroads and Steamers.

OUR AGENTS ALWAYS ON HAND.

E. W. DANIELS, Prop'r.

Another Great Victory for Oregon.

"Self-preservation is the first law of nature." Encourage Home Industry if you would be a prosperous people.

THE DANDELION TONIC

Is strictly an Oregon production. It is recommended by almost all the physicians to be the best and purest Tonic in the world. Forty-seven persons cured of Dyspepsia and Indigestion. Twelve thousand bottles sold in one year, and the sales increasing. It is a pack of nonsense to pay out thousands of dollars for foreign goods when we can produce better goods here at home. THE DANDELION has stood the test, and I challenge the world for $5,000 to beat it. Sold everywhere, and at wholesale by

HODGE, DAVIS & CO.,
PORTLAND, OREGON.

COMMERCIAL REPORTER

— AND —

Journal of Commerce.

(ESTABLISHED 1861.)

W. R. BOONE, - - - - - - Proprietor.

No. 5 Washington St., Portland, Oregon.

The only Commercial Paper North of San Francisco.

PUBLISHED WEEKLY.

☞ Rates sent upon application.

DILG & GROPPER,

SAFE-MAKERS, LOCKSMITHS,

— AND —

BELL HANGERS.

No. 82 Front Street, rear of Hanson's Seed Store,

PORTLAND, OREGON.

Jobbing and Repairing Promptly Attended to and Satisfaction Guaranteed.

H. HANSON,

NURSERY AND SEEDSMAN,

Seed Store and Office, - 82 Front St.

PORTLAND, OREGON.

Nursery, - - - - East Portland.

Catalogue free.

S. A. NAHON,

Manufacturer of

Cigars and Spanish Cigarrettes,

105 Front Street,

PORTLAND, - - - OREGON.

BON TON

TAILORING ESTABLISHMENT,

11 OAK STREET,

Between Front and First, PORTLAND.

We Make the Best Fitting Clothes

On the North Pacific Coast,

AT LOWEST RATES.

GENTLEMEN!

IF YOU WANT A

Perfect-Fitting Suit of Clothes

GO TO THE

BON TON

Tailoring Establishment.

SHIPPER & RYBKE,

PROPRIETORS OF THE

Bon Ton Tailoring

ESTABLISHMENT,

Where there is no misrepresentation.

NO AMERICAN GOODS

SOLD FOR

FRENCH GOODS

AND ALL GOODS

Represented as they are.

A Large Stock

ALWAYS ON HAND.

CUTTING done FREE

For Purchasers of Cloth.

RULES AND SAMPLES

— FOR —

SELF-MEASUREMENT

Sent Free to any address on application.

Pants Made to Order from - - $6.00

Suits Made to Order from - - - $25.00

A Large Stock of Cloths and Tailors' Trimmings constantly on hand to supply our Country Tailors.

E. GRATTON,

NEW HAVEN

Carriage Manufactory,

Cor. Fourth and Ash Sts., Portland, Oregon.

Every description of Carriages, Wagons, Buggies, etc., made to order of Best Material and Workmanship. Repairs of all kinds executed with neatness and dispatch.

CITY BREWERY,

PORTLAND, OREGON.

H. WEINHARD,

MANUFACTURER OF

Beer and Lager Beer

AND DEALER IN

Brewers' Supplies of all kinds.

Country Orders Solicited and Promptly Filled.

E. & J. A. MARTIN & CO.,

Stair Builders,

Cor. C and Second Streets,

PORTLAND, OREGON.

Walnut, Spanish Cedar and Ash Lumber constantly on hand, also Rails, Newels and Balusters and all kinds of Hardwood, Veneers and everything in the Stair Line.
Country Orders filled on short notice.
Your Orders respectfully solicited.

HART & FITZPATRICK,

Wood Turning and Planing Mill.

WOOD TURNING

—AND—

BRACKET WORK A SPECIALTY.

Corner C and Second Streets,

Portland, Oregon.

E. E. McCLURE,

DEALER IN ALL KINDS OF

LUMBER

DRESSED AND UNDRESSED.

PICKETS, LATHS, SHINGLES,

Mouldings, Brackets, Knees, Etc.

OFFICE AND YARD:

Southeast Corner Yamhill and Front Streets,

PORTLAND, OREGON.

PIONEER BOAT HOUSE

AT THE FOOT OF TAYLOR STREET,

PORTLAND, OREGON.

Sail and Row Boats of every description Rented by the Hour, Day, Week or Month.

Boats of any desired pattern built at the Lowest Rates.

J. LaCHAPELLE, Proprietor.

HARRY M. CLAY. OSCAR I. CLAY.

CLAY BROTHERS,

PROPRIETORS OF

American Feed and Livery Stables

Corner Front and Jefferson Sts., Portland, Oregon.

HORSES BOARDED AT REASONABLE RATES.
TEAMS FURNISHED WITH OR WITHOUT DRIVERS.

S. B. McBride. J. M. Poindexter.
W. R. Vincent.

Union Carriage Factory.

Manufacturers of

WAGONS, TRUCKS, PHAETONS,

Buggies and Buckboards.

NE. Cor. Second and Salmon Sts.,
PORTLAND, OREGON.

REPAIRING OF ALL KINDS.

New and Second-hand Express Wagons constantly on hand.

JOSEPH LIBERTY,

Practical Blacksmith,

Wagon Maker, Horseshoer, and General Jobber.

Lame horses on account of imperfect shoeing taken in hand. A CURE will be effected, OR NO PAY.

SW. Cor. Front and Jefferson Streets,
PORTLAND, OREGON.

G. H. SIMPSON. ED. SIMPSON.

SIMPSON BROS.,

CARRIAGE AND SIGN PAINTERS

And dealers in every description of

New and Second-Hand Carriages and Wagons,

208 Second Street,

Between Taylor and Salmon,
PORTLAND..... OREGON.

FREIMAN'S COFFEE HOUSE,

B. FREIMAN, Proprietor.

OPEN DAY AND NIGHT.

30

WASHINGTON STREET,
Between First and Second,
PORTLAND, OREGON.

OREGON LIVERY, HACK AND SALE STABLES,

GODARD & FRAZIER, Prop'rs.

Livery and Feed Stables

Nos. 152 and 154

Cor. Morrison and Second Sts.,

PORTLAND, OREGON.

Horses for Sale or to Let at Lowest Rates.
Horses Sold on Commission and kept on Livery.

W. C. DRUGAN,

Fashionable Tailor.

Strictly First-class Work.

Latest Styles in Cut and Goods.

REASONABLE PRICES.

26 Morrison Street, near First,

PORTLAND, OREGON.

C. G. TINGRY,

Jewelry Manufacturer

—AND—

DIAMOND SETTER.

Corner Morrison and Second Streets
(Up-stairs),

PORTLAND, OREGON.

☞ Any Design of Jewelry made to order.

MRS. S. F. MATHEWS,

— THE —

Leading Hair Dresser Wig & Toupee Maker,

226 FIRST STREET, PORTLAND, OREGON.

All kinds of Hair Work done with neatness and dispatch, at the very lowest terms. A perfect match guaranteed to any sample forwarded to me.
HAIR JEWELRY A SPECIALTY.

The Oregon Cooperage.

JAMES KILLEEN, Proprietor.

287 & 289
FRONT STREET,

Portland, Oregon.

Beef, Salmon and Butter Barrels and Kegs always on hand.
Orders by mail promptly attended to.

Louisville Restaurant.

No. 170 FIRST STREET,

Between Morrison and Yamhill,

PORTLAND, - - - OREGON.

JOHN SLAVICH, Proprietor.

PRICES—Meals from 25 cents upwards.
Board, per week, ... $5.00.

Private Rooms for Ladies and Special Parties.
Meals at all hours of the day or night.

BUREAU of IMMIGRATION

OFFICE:

Corner of Front and D Streets,

PORTLAND, OREGON.

Immigrants are advised to call, upon their arrival in Portland,

AT THE BUREAU OF IMMIGRATION

Where they will receive detailed information pertaining to

ROUTES OF TRAVEL,
CHARACTER AND LOCATION OF RAILWAY,
GOVERNMENT AND OTHER LANDS,

In Oregon, Washington, Idaho, etc., etc.

INFORMATION AND MAPS FURNISHED FREE OF CHARGE.

A complete Collection of Agricultural and other Products of the Great Pacific Northwest is kept on exhibition at this office.

Descriptive Pamphlets and Samples of Grain, Etc.,
MAILED FREE OF CHARGE.

LETTERS OF INQUIRY PROMPTLY ANSWERED.

Address, BUREAU OF IMMIGRATION,
Portland, Oregon.

ALLEN, TUGGLE & CO., OREGON ASH AND MAPLE, 18 & 20 Spear St. San Francisco.

For THE BEST FITTING SUIT OF CLOTHES go to JOE POHEIM, the Tailor.

WM. HEALY,
COPPERSMITH
—AND—
SHEET IRON WORKER,
48 Second Street, bet. C and D,
PORTLAND, OREGON.
Steamboat, Distillery and Brewery Work done to order.
Special attention given to the repairing of Soda Fountains and Generators.
☞ All orders promptly attended to.

PORT ORFORD.

CURRY COUNTY. A post-office and a seaport, reached by sea-going vessels; 337 miles north of San Francisco, 28 miles north of Ellensberg and 58 miles south of Empire City; population 100.

Carman Asa, liquors and gen mdse
Carman J W, county commissioner
Cooley Jas A, justice of peace
Dixon Jas, supt Port Orford Mill Co
Fitzhugh Geo, county surveyor
Guerin W S, county school supt
Knapp Louis, hotel
Lorentzen N C, justice of peace
Tichenor Mrs Elizabeth, postmistress
Tichenor J B, real estate agt and collector
Tichenor Wm, notary public
Van Pelt Thos, notary public

POWELL'S VALLEY.

MULTNOMAH COUNTY. A post-office, 12 miles northeast of Portland.

Ferguson G G, clergyman (Methodist)
Powell Valley Co-operative Association, gen mdse, T K Williams agt
WILLIAMS T K, grocer

PRAIRIE CITY.

GRANT COUNTY. A post-office, 198 miles by stage southeast of The Dalles, and 14 miles northeast of Canyon City. Population 250.

Ashford J W, physician
Brodie ——, meat market
Cleaver Mrs, millinery
Cooley Chr, restaurant
Fisk W R, general merchandise
Ford L N, saloon
Galbraith Wm J, general merchandise
Hardman Joseph, hotel
Johnson John R & Co, blacksmiths
Lawrence ——, general merchandise
LE BRET JULES, general merchandise, livery stable, and postmaster
Mack J W, hotel
Miller O C & Bro, carpenters
Morehead & Cleaver, flour-mill
Reynolds R P, saloon
Shearer Geo, general merchandise
Watson James, bootmaker

PRAIRIE CREEK.

UNION COUNTY. A post-office,

DOWNEY R M, varieties, hotel and post-office
Meek C W, planing and shingle-mill
Rich T F, general merchandise
Roupe & Son, milling
Winters W H, blacksmith

PRINEVILLE.

WASCO COUNTY. A post-office. It is a busy place, and the centre of trade; supports a newspaper, and is doing a brisk business with the mining districts in the southwestern spurs of the Blue Mountains. It is reached by the O. R. & N. Co.'s steamer to The Dalles, and then by stage. It has a population of several hundred.

Baldwin T M, notary public
Barnes E, justice of peace
Barnes Geo W, attorney-at-law
Barnes & Richardson, attorneys-at-law and notaries public
Circle John, blacksmith
Circle Wm, hotel
Colver A & Son, hotel
Gesner V, physician
Glaze T H, saloon
Graham R, saloon
Hahn & Fried, general merchandise
Hamilton & Spafford, livery stable
Holbert Mrs M A, millinery and dressmaking
Howard J W, druggist
Ketchum I L, bootmaker
Loacker Frank, brewery
Luckey J C, blacksmith
Manfin & Nichols, livery stable
Nichols B F, attorney-at-law and notary public
Philliber R, butcher
PICKETT & THOMAS, books, stationery, and notions
Powell D F, planing-mill
Powers A W, cabinetmaker
Selling & Winkler, general merchandise
Senders A & Co, general merchandise
Sichel M & Co, general merchandise
Stewart & Pett, flouring-mill
THOMAS D E, postmaster
Volrath R H, carpenter and builder
Woods W L, barber

MUTUAL LIFE INSURANCE CO., OF NEW YORK, A. R. FORBES, General Agent. 214 SANSOME ST., S. F.

HARDWOOD LUMBER, WHITE BROS., 13 & 15 Main and 14 & 16 Spear St., S. F. Oak, Ash, Hickory, Maple, Cherry, etc.

DANIEL NORCROSS & CO., Military Goods, Regalias, etc., for all Orders. Masonic Temple, No. 6 Post Street, S. F.

H. WACHHORST, Importer Fine Watches, Jewelry, Silverware, Precious Stones, etc. 315 J St., Sacramento, Cal.

Prineville Weekly News

PUBLISHED EVERY SATURDAY BY

Horace A. Dillard

—AT—

Prineville, Crook Co., Oregon.

Terms of Subscription:

One Year.....$2 50
Six Months.....1 50

Payable in advance.

PURDY.

UMATILLA COUNTY. A post-office.

Levi Mark, general merchandise
PURDY J B & SON

QUINN.

COLUMBIA COUNTY. A post-office, on Columbia River, reached by O. R. & N. Co.'s steamers; 61 miles northwest of Portland.

Brannon John, cooper
Dobbins I, surveyor
Hodgkins & Ball, fishermen
McGrath A, general merchandise
McGraw A, general merchandise
QUINN JAMES, salmon cannery
Symons William, general merchandise

RAINIER.

COLUMBIA COUNTY. A post-office, and steamer landing, on the Columbia River, 46 miles below Portland, and 51 miles above Astoria; reached by O. R. & N. Co.'s steamers.

BLANCHARD DEAN, saw-mill, general merchandise, lumber contractor, builder, and postmaster
Cox James, saloon
Jackson, Meyer & Co, canneries
Kittering M J, tannery
Link & Blake, saloon
Link M, general merchandise
Merrill F, general merchandise
Moeck Geo F, general merchandise
Silver J, saloon

RANDOLPH.

COOS COUNTY. A post-office, 30 miles south of Empire City. Population 50.

Dalmas Harry, cooper
Leneve Geo, saloon
Machedo L & Co, fishery
PERSHBAKER ADAM, general merchandise

RIVERSIDE.

COLUMBIA COUNTY. A post-office, reached by O. R. & N. Co.'s steamers; 46 miles northwest of Portland.

Canari F, physician
Cole Nelson, attorney-at-law
Hawkins Geo, wholesale liquors
Jones Charles, dancing teacher
Jones J W, general merchandise
KNOWLES C F, postmaster
Lindgren G F, boots and shoes
Lovell S L, flouring-mill
Messing C, blacksmith
Wallace John, dry goods
Wood Fremont, attorney-at-law
Wright J B, merchant

ROCK POINT.

JACKSON COUNTY. A post and telegraph office, on Rogue River, 84 miles by stage from Roseburg.

Coboig W L, physician
HAYMOND BEN, postmaster
HAYMOND & MAGRUDER, general merchandise
Hays J W, blacksmith
Neathammer Jacob, justice of peace
White & Bros, hotel and saloon

ROCKVILLE.

WASCO COUNTY. A post-office.

VARNEY A N, postmaster

ROCKWOOD.

MULTNOMAH COUNTY. A post-office.

LEWIS C C, general merchandise and postmaster
Volentine H C, blacksmith and wagon-maker

ROCKY POINT.

COOS COUNTY.

Gilbert J B & Co, general merchandise
SCALES E S, saloon

ROLAND.

COOS COUNTY. A post-office.

WARNE W N, postmaster

CONKLIN BROS., CARPET BEATING & RENOVATING WORKS, 333 GOLDEN GATE AVENUE (TYLER ST.) S. F.

HARDWOOD LUMBER, WHITE BROS., 13 & 15 Main and 14 & 16 Spear St., S. F. Oak, Ash, Hickory, Maple, Cherry, etc.

ALLEN TUGGLE & CO. Pacific Coast Hard Woods 18 & 20 Spear St. San Francisco.

For THE BEST FITTING SUIT OF CLOTHES go to JOE POHEIM, the Tailor.

ROOSTER ROCK.

MULTNOMAH COUNTY. A post-office and steamer landing, 46 miles northeast of Portland, reached by the O. R. & N. Co.'s steamers.

Bernard John, grocer
Block J, saloon
LATOURELL JOSEPH, general merchandise
Rolf Theo, saloon
Ross Mrs A M, general merchandise

ROSEBURG.

DOUGLAS COUNTY. A post, express and telegraph office, on the Oregon and California R. R., 200 miles distant from Portland. Is the county seat and being geographically the center of a rich agricultural and stock-raising region, bordered by a deposit of minerals that must prove a valuable auxiliary to her development, the future of the place must be encouraging to those closely identified with her interests. There are churches of almost every denomination, and many fine residences and large business establishments. The population is placed at 900.

Abraham, Wheeler & Co (R and Sol Abraham, W M and L C Wheeler), gen mdse
Aiken & Humphrey (J C Aiken and W S Humphrey), livery stable
Appel M, cigars and tobacco
BALL C, mgr Independent Publishing Co (Herman & Ball), attorney-at-law
BELFILS LOUIS, watchmaker and jeweler
BENEDICK P, undertaker, frames, mouldings, etc
Benjamin W F, register U S Land Office
Benson Frank W, county supt public schools
Bitzer Jacob, meat market
Bowen J M, blacksmith
Breckenridge R, marble works
BUNNELL & FRAZER (N P Bunnell and G N Frazer), iron works
BYARS & HURSH (W H Byars and E G Hursh), proprietors the "Plaindealer"
Byars W H (Byars & Hursh), and U S deputy surveyor
Campbell A F, attorney-at-law and notary public
Carlon J W, livery stable
Caro Bros (Simon and Isidor Caro), gen mdse
Champagne A E, hotel
Crawford —, physician
DA MOTTA PHILLIP, barber and baths
DAVIS M W, dentist
Davis R M, physician
"DOUGLAS INDEPENDENT" (weekly), Independent Publishing Co publishers
Engle Geo, agt C & O Stage Co
Farquer Thos, saloon
Fitzhugh J S, gen mdse and county judge
Floed & Co (J C, J C Jr and S F Floed), general merchandise
Floed J C (Floed & Co)
Frazer G N (Bunnell & Frazer)
Friedlander W I (S Marks & Co)
FULLER G J, agent Wells, Fargo & Co
Fullerton J C, receiver U S Land Office
Gaddis Crawford, wagonmaker
GATERMANN HENRY, blacksmith and wagonmaker
Gildersleeve John, furniture
Gotsill John, saloon and restaurant
GRANGE BUSINESS ASSOCIATION, W F Owens manager, wool, grain, hides, agricultural implements
Hadley C L, barber
Hamilton J W, attorney-at-law
Hamilton S, druggist and physician and mgr W U Tel Co
Hermann B (Hermann & Ball) attorney-at-law and notary public
HERMANN & BALL (C Ball and B Hermann), attorneys-at-law
Hinderer C G, county commissioner
Hoover G W, physician
Hoover Mrs H E, millinery
Humphrey W S, attorney-at-law
Hursh E G (Byars & Hursh), attorney-at-law and district attorney
Independent Publishing Co, C Ball mgr
Jaskulek Jacob, watchmaker, cigars, tobacco and varieties
Johnson John E, saloon
Josephson M, general merchandise
KIMBALL G W, county clerk
Langenberg Bros (Louis and Henry A Langenberg), boots, shoes and notions
Levins John F, groceries, fruits, etc
Lincoln J W, flouring-mills
Littrell John, county surveyor
Lyons J W, hotel
MARKS A C, cigars, tobacco and varieties
Marks S & Co (Samuel and Asher Marks and W I Friedlander), gen mdse
Marsters A C & Co (A C and R J Marsters), druggists
Marsters S S, physician
Mathews B F, blacksmith
McCulloch R & Co (R McCulloch and M A Brentano), saloon

INSURE IN THE SUN INSURANCE CO., IT HAS THE SHORTEST & SIMPLEST FORM OF POLICY.

CONKLIN BROS., CARPET BEATING & RENOVATING WORKS, 333 GOLDEN GATE AVENUE (TYLER ST.) S. F.

HARDWOOD LUMBER, WHITE BROS., 12 & 15 Fremont and 14 & 16 Spear St., S. F. Counter Tops, Newel Posts, Balusters.

LOUIS BRAVERMAN & CO., Sterling Silverware and French Clocks, 119 Montgomery St.

H. WACHHORST'S Selection of JEWELRY is the RAREST IN THE STATE 315 J Street, Sacramento, Cal.

Mires A (Willis & Mires), atty-at-law and notary public
Moore J W, harnessmaker
Moore W M, county treasurer
Murton H L, forwarding and commission
Oakes Omega, photographer
OWENS W F, manager Grange Business Association
Parks C & R, groceries and bakery
Parrott Bros (W H, C W and E L Parrott), bootmakers
Perkins & Mathews (O C Perkins and R B Mathews), hotel
Perkins W A, agt O & C R R, and member State Legislature
PITCHFORD & HARMON (W H Pitchford and L A Harmon), Esmeralda Saloon
"PLAINDEALER" (weekly), Byars & Hursh proprietors
Purdom Jos S, sheriff and trustee
Rast John, brewery
Raymond S K, dentist
Riddle Abner, county commissioner
Shambrook J C, physician and coroner
Sheridan Bros (T R and J P Sheridan), stoves, tin and hardware
Sheridan R S & J C, hardware, stoves and tinware
Snider James, saloon
Stanton H C, general merchandise and postmaster
Sterling James A, county assessor
Throll I, meat market
Troxel Robt, saloon
Watkins Wm, blacksmith
Williamson Fred, tailor
WILLIS & MIRES (W R Willis and A Mires), attorneys-at-law
Willis W R (Willis & Mires)
Woodruff J, physician
Woodward W G, harnessmaker
Zigler L H, saloon

THE

PLAINDEALER

BYARS & HURSH, Editors and Proprietors

Roseburg, Douglas Co., Oregon,

This Journal has the largest circulation of any paper in the southern part of the State, and is an excellent advertising Medium. It is in size 25x41 inches, was established in 1868, and is furnished to subscribers at **$2.50 per year.**

ROY.

MARION COUNTY. A post-office.

BARLOW & WHITE, general merchandise
Cleaver Bros, wheat dealers
Cox J B, blacksmith
Glover Wm, money broker
Johnson P K, contractor
Miller Moses, general merchandise
Oswald Barney, saloon

RYE VALLEY.

BAKER COUNTY. A post-office; 35 miles by stage from Baker City.

Brouck D S, saloon
Lafay M, blacksmith
LOCKE J S, hotel
Sequin C, general merchandise

ST. HELEN.

COLUMBIA COUNTY. A post-office, on Columbia River, reached by O. R. & N. Co.'s steamers; 27 miles northwest of Portland. Population 250.

ADAMS E G, editor and proprietor "Columbian"
BLAKESLEY A H, hotel and saloon
Campbell J W, civil engineer and surveyor
"COLUMBIAN" (The), E G Adams editor and proprietor
Conyers W H, county clerk
Cox R, county treasurer
Dale N C, sheriff
Davenport James S, cigars, tobacco, etc
Giltner B F, postmaster
Grey N S, blacksmith
Lemont F A, grocery
McBride Geo W, general merchandise
Moore F A, attorney-at-law and county judge
Morsback, Graf & Co, harnessmakers
Muckle Bros, gen mdse and saw-mill
Shmitaffer E M, saloon
Steward Thomas, physician

ST. JOHN'S.

MULTNOMAH COUNTY. A post-office, on Willamette River, 6 miles northwest of Portland, reached by O. R. & N. Co's steamers. Population 120.

Johns James, general merchandise
Oregon Barrel Co, barrel factory
SEVERANCE B O, postmaster
Smith P T, wood yard

SAINT PAUL.

MARION COUNTY. A post-office, on R. & N. Co's Railway, Narrow Guage

THE "NEW REMINGTON" SEWING MACHINE, No. 30 Second Street, San Francisco, Cal. C. SHAW, General Agent.

PRISON CELLS, Cemetery Fences etc., No. 237 Main Street, S. F. CALVIN NUTTING & SON.

ALLEN, TUGGLE & CO., Ship Plank, all kinds, 18 and 20 Spear St., San Francisco.

JOE POHEIM, THE TAILOR, 724 Market and 203 Montgomery Streets, S. F.

MUTUAL LIFE INSURANCE CO., OF NEW YORK, A. R. FORBES, General Agent. 214 SANSOME ST., S. F.

Division (East Side), 33 miles southwest of Portland. Population 250.

Boutin Isaac, saloon
Brentano J, blacksmith
Brentano J F, physician
Coyle J J, blacksmith
Delonay Mrs M, groceries
DIELSCHNEIDER LOUIS, general merchandise and druggist
Ernest H, boots and shoes
Ernest J, bootmaker
Foley John, blacksmith
Hughes A, carpenter
Lambert F, saloon
Lomberty F, saloon
Mahoney John, carpenter
Maquoy J, blacksmith
McOna John, blacksmith
PELLAND CHAS O, general merchandise
Pelland Chas A, general merchandise and postmaster
Raymond M I, saloon

ST. JOSEPH.

YAMHILL COUNTY. See Lafayette.

SALEM.

MARION COUNTY. A post, express and telegraph office. The capital of the State and county seat of Marion County, situated on the Willamette River and on the Oregon and California R. R., 53 miles south of Portland. Population about 5,000.

The town is well laid out, the streets being broad and well shaded with trees. It is substantially built, both private and public buildings possessing many fine architectural features. The most noticeable among them are the Capitol, County Court House, Reed's Hotel and Opera House Building, the State Insane Asylum and the Chemeketa Hotel. The State Asylum is just approaching completion at present writing (August, 1882), and will be ready for the admission of patients about the 1st of December. It will have a capacity for 400 and its cost represents $150,000, exclusive of $30,000 worth of convict labor. The buildings and grounds are an immense affair, being nearly a half a mile in circumference. There is being erected by the City of Salem Co., at the north end of town, a large woolen mill and also a flouring mill. It is anticipated that these industries will greatly add to the prosperity of the city, as it is agreed between the citizens of Salem, (who have subscribed liberally to the enterprises), and the projectors, that none but white labor will be employed in their operation.

Salem possesses two weekly and two daily newspapers. The *Statesman* is of thirty-two years standing as a weekly, the daily being now in its twenty-second year. The daily and weekly *Talk* is a bright local sheet. Besides the projected manufacturing enterprises above mentioned, there are several others worthy of note. They include B. F. Drake's Foundry and Machine Shops and the Pacific Agricultural Works and Stove Foundry, both possessing excellent facilities in the way of machinery, etc. The Agricultural Works have been established since our last issue, but have grown until now quite a force of men are employed. The works produce about $20,000 worth of implements and stoves annually. The Holman Fanning Mill Factory, manufacturing warehouse cleaners and fanning mills for cleaning wheat, is located here. It turns out a large and increasing number of machines.

Academy of the Sacred Heart
Adams H F, physician
Adams L K (Church & Adams)
Adams Miss Mary E, dressmaker
ADAMS S B (Eles & Adams)
Adams S C (Gilbert & Adams)
ADOLPH & PAULUS (S Adolph and Christopher Paulus), wholesale liquors
Adolph S (S Adolph & Co and Adolph & Paulus)
Adolph S & Co (Samuel Adolph, Morris Klinger and S Beck), brewery
Allen David (Martin & Allen)
Applegate J A, attorney-at-law and notary public
Assall Adam (Palmer & Assall)
Babbit John H (Farnham & Babbit)
Babcock F J, undertaker and cabinetmaker
Baker J A (R M Wade & Co)
Barker T O (Warner & Barker)
Bass Samuel, lumber
Bates L S, picture frames, fancy goods and wallpaper
Baxter Wm & Son (William and George Baxter), blacksmiths and horseshoers
Bayless A, blacksmith
Beck S (S Adolph & Co)
BELT & CO (B F Belt), drugs and stationery
BELVIDERE SALOON, George W Stimpson proprietor
Blosser Abraham (Steiner & Blosser)
Boise R P, circuit judge third judicial district
Bonham B F (Bonham & Ramsey), attorney-at-law

HARDWOOD LUMBER & WAGON STOCK, WHITE BROS., 13 & 15 Main and 14 & 16 Spear St. S. F.

ODD FELLOWS' SUPPLIES, Flags, Banners, etc., at NORCROSS & CO., Masonic Temple, No. 6 Post Street, S. F.

Bonham & Ramsey (B F Bonham and W M Ramsey), attorneys-at-law
Boon H D, books, stationery and musical instruments
Boothby W F, architect
Bowie Chas W, city recorder
Bowman B H & Co (B H Bowman and C M Talbott), general merchandise
BREYMAN BROS (Werner and Eugene Breyman), capitalists and commission brokers
Brown Henry (Wheeler & Brown)
BRUCE R M, barber shop and baths
Buckingham A L, groceries
Burnett G H (Shaw & Burnett), attorney-at-law and notary public
Bush A (Ladd & Bush), and pres Salem Flouring Mills Co
Byars W H, State printer
BRYD J C, dentist
Byrd W H, physician
Byrne Mrs N J, bakery
CALVERT CHARLES, fancy goods, ladies' underwear, etc
Capitol Lumbering Co, W R Patty pres
Chadwick Hon S F, attorney-at-law
Chamberlin M L, county clerk
Chase E Y, physician and surgeon
Chemeketa Hotel, Wesley Graves propr
Church & Adams (S W Church and L K Adams), boots and shoes
Church S W (Church & Adams)
COFFEY JAMES, furniture and upholstery, crockery, glassware and window glass (see adv)
COFFEY JOHN B, cigars and tobacco
CONOVER & CO (R B and Frank Conover), proprietors "The Talk"
Cooke Joseph (Roork & Cooke)
Cornelius A H, county assessor
Coulter J S, architect
Crawford J W, stoves and tinware
Croasman A B, clothing
Cross Mrs C M, millinery and fancy goods
Crowe Mrs M E, dressmaker
Dalrymple J J, general merchandise
D'Arcy P H, attorney-at-law and notary public
Dawne E J, attorney-at-law
Dearborn R H, saddlery and harness
Denison Rev J W, clergyman (Methodist)
Devol Geo (W T Gray & Co)
DIAMOND H, barber
Dickinson Mrs James, liquors
Dickinson O, seedsman and nurseryman
Dippell Henry, bootmaker
DRAKE B F, proprietor Salem Iron Works
Dumars Wm, agt W U Tel Co
Earhart Rockey P, secretary of State
EDES & ADAMS (George A Edes and S B Adams), woven wire mattresses
EDES GEORGE A (Edes & Adams)
Edwards W C (Whealdon & Edwards)
Ellis Fred, butcher
England Wm (Williams & England)
England Wm (Kelley, England & Co)
FARNHAM & BABBIT (John Farnham and John H Babbit), dry goods and clothing
Farnham John (Farnham & Babbit), res Vallejo, Cal
Farrar Squire & Co (Squire Farrar), groceries, etc
FISHER GAINES, livery stable (see adv)
Fisher L V, cigars and tobacco
Foley Patrick, International Saloon
FONTAINE JOSEPH G, Congress Hall Saloon (see adv)
Ford Tilmon, attorney-at-law and notary public
Forstner Benjamin (Forstner, Sharp & Co), gun and locksmith
Forsythe J M, wagonmaker
Forward Blair, sheriff and county tax collector
Frank Bros (F A, S F and G P Frank, Portland), Craigie Sharp Jr mgr, agricultural implements
Fraser Angus, tailor
Frier A H (F Parmenter & Co)
Fullerton Mark A, county surveyor
Gardner I W, pianos and organs
Gardner Mrs S C, fancy goods
Gilbert & Adams (A N Gilbert and S C Adams), groceries
Gilbert A N (Gilbert & Adams)
GILBERT BROS (A T and F N Gilbert), commission brokers, money and fire insurance and agents river steamers
Gilbert John W, leather and findings, hides and furs
Golden T L, oculist and aurist
GRAHAM JAMES, proprietor Salem Soda Works
Graves Wesley, propr Chemeketa Hotel
Graves Wm, undertaker
Gray G W & Sons (G W, William T and Geo Gray), oil-mills
GRAY W T & CO (W T Gray, Thomas King, John Patterson and George Devol), Pacific Agricultural Works and Stove Foundry (see adv)
Gregg J T, county supt public schools
Grubb A J (Mott & Grubb)
Haas J H (Klinger & Co)
Haas N, groceries
Hall C H, physician
Halliwell John, saloon
Hammer Seth R, collector
Hanson Jacob, carriage trimmer
Harbord M G, city marshal
Hellenbrand C W, bakery and candy manufactory

H. WACHHORST, Importer Fine Watches, Jewelry, Silverware, Precious stones, etc. 315 J St., Sacramento, Cal.
CONKLIN BROS., PACIFIC STEAM CARPET BEATING, ALSO WHITENING. 333 TYLER ST. S. F.
PIONEER IRON WORKS, CALVIN NUTTING & SON, Proprietors. Established 1849 227 Main Street, S. F.

ALLEN, TUGGLE & CO., HARDWOOD LUMBER, 18 and 20 Spear St., San Francisco.

For THE BEST FITTING SUIT OF CLOTHES go to JOE POHEIM, the Tailor.

HENDERSON LEVI, Homeopathic physician and surgeon
Herren & Farrar (Wm J Herren and Squire Farrar), wool commission
Herren W J, agt Salem Flouring Mills Co
Hirsch Edward, State treasurer
Hodgkin Frank E, asst-secy of State and notary public
Hodson J F, cutler
Hoeye Geo, barber
HOLMAN THOMAS, manufacturer patent wheat cleaners and fanning mills
HOLMES H R, physician and surgeon
Holmes Wm H, attorney-at-law and prosecuting attorney
HOLTUM F, New York Restaurant
Howard D C (Howard & Millican)
HOWARD & MILLICAN (D C Howard and Geo Millican), wholesale and retail butchers
Hubbell E S, druggist
Hughes John, groceries, paints and oils
Jackson T B (O'Donald & Jackson)
Jessup S R, Homeopathic physician
Johnson W P, photographer
Kaiser W M, attorney-at-law and notary public
Keller, Son & Co (C L and E P Keller), grocers and commission merchants
Kelley Andrew (Kelley, England & Co)
Kelley, England & Co (Andrew Kelley, Wm England and Wm Underwood), blacksmiths and wagonmakers
King Thomas (W T Gray & Co)
Kinney Alfred, physician
Klinger & Co (M Klinger and Mrs J H Haas), liquors
Klinger M (Klinger & Co) and (S Adolph & Co)
Knight N B, attorney-at-law
Ladd & Bush (A Bush and W S Ladd), bankers
Ladd W S (Ladd & Bush), res Portland
Lamport Edward, saddlery and harness
Larson P J, wagonmaker
Leavitt Wm, wagonmaker
Levy F, general merchandise
Litchfield Geo P, groceries and crockery
LOOSEN P J, merchant tailor (see adv)
Lord W P, justice of supreme court
MacDonald J A, marble works
Martin & Allen (J M Martin and David Allen), groceries
Martin J M (Martin & Allen)
MARTIN W W, watchmaker and jeweler
MATTHEWS D W, druggist and apothecary
Mauzey O P, policeman
McAfee J W, physician
McCauley T M, barber
McDowell F D, watches and jewelry
McElroy E B, state supt public instruction
Mead J E, policeman
Meredith J W, dentist
Meyer E & Co (Emanuel Meyer), general merchandise
MEYER EMANUEL (E Meyer & Co)
Meyers Joseph (J M Rosenberg & Co)
Miller Adam, cooper
Millican Geo (Howard & Millican)
Moody Zenas F, State governor
Moores Chas B, attorney-at-law
Mott A B (Mott & Grubb)
MOTT & GRUBB (A B Mott and A J Grubb), blacksmiths
MYERS LUTHER, plumbing, gas and steam fitting
Neal Geo W, blacksmith
NICHOLS & RISDON (Z B Nichols and A D Risdon), homeopathic physicians and surgeons
NICHOLS Z B (Nichols & Risdon), homeopathic physician
Oberheim Paul, groceries and bakery
ODELL W H, publisher "Oregon Statesman"
Odeneal T B, clerk supreme court
O'Donald & Jackson (J O'Donald and T B Jackson), carpenters and builders
"OREGON STATESMAN" (daily and weekly), W H Odell publisher (see adv)
Osborn Miss Kate, dressmaking
Palles Henry W, livery and feed stable
Palmer A D (Palmer & Assall)
PALMER & ASSALL (A D Palmer and Adam Assall), butchers wholesale and retail
Parmenter F (F Parmenter & Co)
Parmenter F & Co (F Parmenter and A H Frier), dry goods and millinery
Parrish & Mercer, Dray and Hack Co
Patterson John (W T Gray & Co)
Patty W R, pres Capitol Lumbering Co
Paulus Christopher (Adolph & Paulus)
Pearce Geo J (R M Wade & Co)
Piper W G, attorney-at-law
Ramsey W M (Bonham & Ramsey), attorney-at-law
REED C A & CO (Cyrus A and Mrs Jennie C Reed), proprietors Reed's Hotel
REED & WILLIS (Cyrus A Reed and Leo Willis), real estate and insurance agents and notaries public
REED'S OPERA HOUSE, C A Reed proprietor, cor Court and Liberty
Reynolds J, physician
Rice C S (Rice & Ross)
Rice & Ross (C S Rice and J H Ross), blacksmiths and wagonmakers
RIPINSKY SOL, proprietor Webfoot Store, groceries, crockery and stationery

SUN INSURANCE CO., 415 CALIFORNIA STREET, SAN FRANCISCO.

CONKLIN BROS., PACIFIC STEAM CARPET BEATING, ALSO WHITENING. 333 TYLER ST. S. F.

HARDWOOD LUMBER & WAGON STOCK, WHITE BROS., 13 & 15 Main and 14 & 16 Spear St, S. F.

LOUIS BRAVERMAN & CO., JEWELERS, offer Goods lower than any house in the City, 119 Montgomery St.

H. WACHHORST Has a Magnificent Assortment of CHAINS, CHATELAINES, etc. 315 J Street, Sacramento, Cal.

RISDON A D (Nichols & Risdon), homeopathic physician
Rockenfield C S, groceries
ROLLINS J L, Idaho Saloon
Roork & Cooke (J H Roork and Joseph Cooke), planing-mills, sash, doors, etc
Roork J H (Roork & Cooke)
Rosenberg J M & Co (J M Rosenberg and Joseph Meyers), gen mdse
Ross J H (Rice & Ross)
Ross Lewis, cabinetmaker and carpenter
Rowland L L, physician
Royal Rev T F, Methodist clergyman
SALEM FLOURING MILLS CO, W J Herren agent
SALEM IRON WORKS, B F Drake proprietor
SALEM MARBLE WORKS, Wm Staiger proprietor
SALEM SODA WORKS, James Graham proprietor
Sargeant Mrs W M, boarding-house
Scott L S, postmaster and livery stable
Scriber C W, blacksmith
Sehlbrede C A, attorney-at-law
Seidler A, painter
Sharp Craigie Jr (Forstner, Sharp & Co), and mgr Frank Bros
Shaw & Burnett (J J Shaw and G H Burnett), attorneys-at-law and notaries public
Shaw J J (Shaw & Burnett), attorney-at-law and notary public
Shaw T C, county judge
Sheil Geo K, attorney-at-law
Shelton J C, physician
Shuster H S, photographer
Skiff L S, dentist
Skinner W W, agt O & C R R Co
Singer Mfg Co, D P Walter mgr
Small E C, bootmaker
Smith F A, photographer
Smith Harrison, dentist
Smith T C, dentist
Snyder Mrs C D, book binder and paper ruler
Staiger J F, county treasurer
STAIGER WM, Salem Marble Works
Stanton W G, cigars and tobacco
Stapleton H, planing-mill, sash, door and blind factory
Steiner & Blosser (David Steiner and Abraham Blosser), stoves, tinware, and house furnishing goods
Steiner David (Steiner & Blosser)
STIMPSON GEORGE W, proprietor Belvediere Saloon
Stinson Mrs A L, job printer
Strang Benjamin, stoves and tinware
Stratton J A, attorney-at-law and notary public
Strong Amos, bakery, candy factory, and ice cream saloon
Swick D F, dentist
Talbott C M (B H Bowman & Co)
"TALK" (The) (daily and weekly), Conover & Co proprietors
THOMPSON R M, boarding-house
THOMSON WM A, druggist
Thornton J Q, attorney-at-law
Tiffany George W, agt Wheeler & Wilson Mfg Co
Underwood Wm (Kelley, England & Co)
Uzafovage C, boots and shoes
Van Scoy Thos, pres Willamette University
Van Wagner G D, furniture, pictures, etc
Vierani Mrs M, millinery
Wade R M (R M Wade & Co)
Wade R M & Co (R M Wade, Geo J Pearce, W H H Wade, and J A Baker), hardware and agricultural implements
Wade W H H (R M Wade & Co)
Wade Will L, physician
Wade W L, general merchandise
Wagner D F, agt W, F & Co
WAIT T B, hardware and agricultural implements
Waite E M, book and job printer
Waldo John B, judge supreme court
WALLER O A, gun and locksmith, dealer in arms, ammunition, and fishing tackle (see adv)
Walter D P, mgr The Singer Mfg Co
Warner & Barker (James Warner and T O Barker), painters
Warner James (Warner & Barker)
Warrinner W C, physician and coroner
Watson E B, justice supreme court
WEBFOOT STORE, S J Ripinsky proprietor, groceries, crockery, and stationery
Westacott L, saloon
Whealdon & Edwards (N Whealdon and W C Edwards), Commercial Flouring mill
WHEELER & BROWN (H A Wheeler and Henry Brown), butchers
Wheeler H A (Wheeler & Brown)
Willamette University, Thos Van Scoy pres
Williams & England (Geo Williams and Wm England), money brokers
Williams Geo (Williams & England)
WILLIS LEO (Reed & Willis)
Wilson Mrs Mattie E, millinery and dressmaking
Woodworth C S, agt O R & N Co
WRIGHT J G, groceries, crockery and notions
Yeaton A T, furniture and bedding
York A F, harnessmaker
Zaenker C W, bootmaker
ZIMMERMANN PETER, wholesale and retail liquors

The "ROYAL ST. JOHN" SEWING MACHINE, C. SHAW, General Agent, No. 36 Second Street, San Francisco, Cal.

CALVIN NUTTING & SON, 267 MAIN STREET SAN FRANCISCO. Iron Doors Bank Vaults, Etc.

JAMES COFFEY,
Dealer in
FURNITURE, UPHOLSTERY,
CROCKERY, GLASSWARE,
Windowglass, Moldings, Etc.

Commercial Street,
SALEM, OREGON.

JOHN B. COFFEY,
Dealer in
Imported and Domestic
CIGARS AND TOBACCO
CIGARETTES,
And a Large Stock of Meerschaum Pipes and Holders.
Commercial St., Salem, Oregon.

DR. J. C. BYRD,

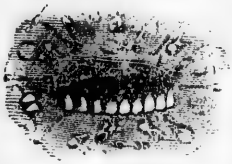

Mechanical
and
Operative
DENTIST

Anæsthetics Administered for the Painless Extraction of Teeth.

Office in front of Smith's Gallery, Commercial Street, Salem, Oregon.

J. C. FONTAINE,
Congress Hall Saloon
Dealer in
WINES, LIQUORS AND CIGARS
Corner Commercial Street,
Opposite Chemeketa,
SALEM, OREGON.

GAINES FISHER,
Livery, Feed and Sale Stable

Horses Boarded by the Day, Week, or Month.

Horses Bought, Exchanged, or Sold.

THE FINEST LIVERY RIGS IN THE CITY
Cor. Commercial and Trade Sts., Salem, Oregon.
SATISFACTION GUARANTEED.

W. T. GRAY. THOS. KING. JOHN PATTERSON. GEORGE DEVOL

W. T. GRAY & CO.,
PACIFIC AGRICULTURAL WORKS
AND STOVE FOUNDRY,
MANUFACTURERS OF
Agricultural Implements, Plows, Cultivators, Cook, Parlor, and Heating Stoves. Hollow Ware, Etc.
SALEM, OREGON.
General Machine Work, Iron and Brass Castings, Building and Repairing of all kinds of Implements and Mill Machinery.

The "ROYAL ST. JOHN" SEWING MACHINE, C. SHAW, General Agent, No. 36 Second Street, San Francisco, Cal.

L. HENDERSON, M. D.,

HOMEOPATHIC

Physician and Surgeon

OFFICE HOURS:

8 to 12 A. M., - - - 1 to 6 P. M.

Durbin's Block, Commercial St.,

Salem, Oregon.

P. J. LOOSEN,

Merchant Tailor

State St., Opp. Patton's Block,

SALEM, OREGON.

A Perfect Fit Guaranteed. First-Class Workmanship. Repairing done on time at Reasonable Prices.

SALEM SODA WORKS.

JAMES GRAHAM,

(Successor to G. W. Epler.) Manufacturer of

Soda, Sarsaparilla, Bar Syrups, Champagne Cider, Roo Beer

AND GINGER ALE. SODA FOUNTAINS CHARGED.

Opposite Commercial Hotel, Salem, Oregon. P. O. Box 160

THE OREGON STATESMAN

Is Issued Every Day and Weekly at

SALEM, OREGON.

W. H. ODELL, - - - - Publisher.

TERMS:

Daily, $6.00. Weekly, $2.00. Advertising Rates Liberal.

THE STATESMAN is the oldest paper in Oregon, the Weekly having been published 32 years, and the Daily 22 years.

IT IS EMPHATICALLY

THE NEWSPAPER OF THE STATE.

Published at the Capital, and Replete with Good Matter for General Reading.

SEND FOR DESCRIPTIVE CIRCULAR OF

HOLMAN'S IMPROVED FANNING MILLS

AND WHEAT CLEANERS.

THE MOST PERFECT MACHINES MANUFACTURED.

See our Circular and Price List before buying a Machine.

THOMAS HOLMAN, Patentee and Manufacturer,

SALEM, OREGON.

REED'S HOTEL

REED'S OPERA HOUSE BLOCK, SALEM, OREGON.

C. A. REED & CO., - - - Proprietors.

FREE COACH TO and FROM the HOTEL.

Charges Reasonable.

SALEM IRON WORKS.

B. F. DRAKE, Proprietor.

COR. FRONT AND STATE STREETS, SALEM, OREGON.

MANUFACTURER OF

STEAM ENGINES, MILL MACHINERY, REAPERS,

THRESHERS, PUMPS, ETC.

Also Enterprise Planer and Matcher, Stickers and Shapers. Brass and Iron Castings Furnished on short notice. Agent for Degroat's Patent Iron Fence. Patent Water Wheel. Governors of the Best Pattern.

O. A. WALLER,

GUNSMITH

And Dealer in

Guns, Rifles and Revolvers

Cutlery, Fishing Tackle and Cartridges

OF ALL KINDS.

COMMERCIAL ST., SALEM, OREGON.

LOUIS BRAVERMAN & CO., Sterling Silverware and French Clocks, 119 Montgomery St.

SAM'S VALLEY.

JACKSON COUNTY. A post-office, 15 miles northeast of Jacksonville. Population 145.

Coffin P B, carpenter
Gainard O, general merchandise
Gall C C, justice of peace
Moore J H, carpenter
Moore John, blacksmith
MOON A S, general merchandise and postmaster
Selpt Wm, blacksmith and wagonmaker
Stanley A C, physician and surgeon
Thomas J B, saw-mill
Trumble Bros, flour-mills

SANDY.

CLACKAMAS COUNTY. A post-office 22 miles northeast of Oregon City.

Harnett D, saw-mill
Meinig F A, gen mdse, liquors and flour-mill
Bruns H, carpenter and gen mdse
Revenue F, general merchandise
SCHOLLEY OTTO, notary public and postmaster
Seelig F, bootmaker

SAUVIES.

MULTNOMAH COUNTY. A post-office.

REEDER J L, postmaster

SCAPPOOSE.

COLUMBIA COUNTY. A post-office, 12 miles south of St. Helen.

Cline Dan, dairyman
Cloniger D A, stock raiser
Cloniger T A, dairyman
CREECY A T, general merchandise and deputy postmaster
Sharringhonsen Henry, postmaster
Shattuck S F, blacksmith
Watts John R, saw-mill
West H, dairyman
West W W, stock raiser

SCHOLL'S FERRY.

WASHINGTON COUNTY. A post-office.

Gubser John, physician
Humphries S H, justice of the peace
Stanwood Ed, grist-mill
WIGGINTON D

SCIO.

LINN COUNTY. A post and express office. Scio is situated on Thomas Creek, one of the tributaries of the Santiam, and between the north and south forks of that river. This is one of the oldest towns in the State, the first settlement having been made in 1848. The present population is about 500, and the property is assessed at about $80,000. Excellent water power is afforded by a race constructed from Thomas Creek. The narrow-gauge railroad passes within one mile of the city. The country tributary to Scio, as a trading point, is quite extensive, and embraces an area of good farming and grazing lands.

Alexander & Briggs, undertakers
Alexander M, hotel
Bilyeu Peter, hotel
Bridgeford Mrs M J, milliner
BRIGGS A, variety and saloon
Chapman Jos L & Bro, general mdse and saloon
Coon M L, physician
Foster I, gunsmith
France & Dorris, wagonmakers
Gee & Bros, blacksmiths
Gill M C, blacksmith
Houston A J, general merchandise
Jarnigan & Smith, blacksmiths
Johnson, Eply & Co, livery stable
JOHNSON G W, general merchandise
Johnson & Shelton, gen mdse
Kirkpatrick J E, physician
Leigh J C, bootmaker
Martin J L, physician
Montgomery Mrs A, gen mdse
Montgomery & Dilley, jewelry and varieties
Montgomery Miss Florence, milliner
Morris D, druggist
Morris D, varieties
Morrow William, stoves and tinware
Myers D & Son, planing-mills
Osborn A, gen mdse
Pentland R & Son, flour-mill
Ryder Rev W H, clergyman (Methodist)
Shriver G, harnessmaker
Sutton C, butcher
Sultan J D, butcher
Talcott & Kelley, druggists
Williams Jas, justice of the peace

SCOKER CREEK.

JOSEPHINE COUNTY. Post-office Kerby; 4½ miles from Kerby.

Beash & Platte, gen mdse
DELAMATER N & CO., general merchandise
Leonard L, gen mdse
Miller & Smith, saw-mill

H. WACHHORST Invites Attention to his GENUINE STERLING SILVERWARE. 315 J St., Sacramento, Cal.

The "NEW REMINGTON" and "ROYAL ST. JOHN" SEWING MACHINES, No. 30 Second Street, San Francisco, Cal. C. SHAWL, General Agent.

CALVIN NUTTING & SON, Manufacturers all kinds IRON WORK, 387 Main Street San Francisco.

ALLEN, TUGGLE & CO., HARDWOOD LUMBER, 18 and 20 Spear St., San Francisco.

MUTUAL LIFE INSURANCE CO., OF NEW YORK. ECONOMICAL MANAGEMENT. CAREFUL SELECTION OF RISKS.

SCOTTSBURGH.

DOUGLAS COUNTY. A post-office, on Umpqua River, 54 miles northwest of Roseburg.

Hedden C, gen mdse
Lamphere H, hop grower
Mitchel Gus, saloon
Ozouf A E, tannery
PALMER P P, general merchandise, grist-mill, livery stable and farmer
Patterson W R, hotel
Woodruff J, miller

SEASIDE.

CLATSOP COUNTY. A post-office, on the sea coast, 22 miles southwest of Astoria, reached by O. R. and N. Co's steamers.

Austin James P, postmaster
GRIMES G K, hotel
Morrison David, hotel

SHEDD'S.

LINN COUNTY. A post, express and telegraph office, located on the Oregon and California Railroad, twelve miles south of Albany, and was laid out about ten years ago by Capt. Frank Shedd, after whom it was named. The town site is an open level prairie, surrounded by the richest agricultural lands for miles in all directions, and the farming community is a very prosperous one. The public school has an average daily attendance of about 40, and the district possesses a good school building, erected at a cost of about $700.

Caughell R N, blacksmith
Davis Bros & Watts, gen mdse
Doane Q F, constable
Elison J W, butcher
Fisher J J, druggist and physician
Halverson N, bootmaker
Hurlburt Rev W, clergyman (Methodist)
Johnson B, wagonmaker
WHEELER A, warehouse and dealer in grain and lumber and justice of the peace
WHEELER C R, postmaster
Wood Rev J H, clergyman (Methodist)

SHERIDAN.

YAMHILL COUNTY. A post and express office, on the O. R. and N. Co's Railway Narrow Gauge Division (West Side), 60 miles southwest of Portland. Population 225.

Anderson Gus, liquors
BIBLE A S, general merchandise
Cox D W, physician
Eads W R, constable and hotel
Elliott Rev F, clergyman (Methodist)
Faulconer A B, livery stable and hotel
Fenton W A, bootmaker
Field John, physician
Grinold J, blacksmith
Jacobson R, general merchandise
James W, blacksmith
LaFollett Chas, attorney-at-law and collector
Lemon W F, harnessmaker
Maloney H S, county surveyor and notary public
Mayer H F, gen mdse, clergyman and notary public
McKune R, livery stable
MESSENGER CHAS H, tinsmith and postmaster
Potter S, justice of peace
Simpson J, butcher
Smith & Epperly, druggist
Snell R N, general merchandise
Spring J, saloon
Summerville H B, general agent
Tilletson E, wagonmaker

SILVERTON.

MARION COUNTY. A post and express office, 14 miles northeast of Salem. Population 250.

Aiken Geo E, general merchandise
Ames Bros, contractors and builders, sash and door factory, paint store and undertakers
Blackerby Mrs, dressmaker
Blackerby T R, tinsmith
Brown J M, notary public
Brown & McGuire, meat market
Brown & Ross (J M Brown and R A Ross), real estate
Cannon Bros, meat market
Cannon T B, saloon
Cline J L, jeweler
Coolidge & McClaine, bankers
Davis P A, druggist and physician
Dolan G W, attorney, notary public, real estate and collector
Drake & Ross, druggist and hardware
Drake W H, blacksmith
Eisenhart C, boarding-house
Fitzgerell M, harness and saddlery
GUILD H G, editor and proprietor "Silverton Appeal"
Guild Mrs H G, music teacher
Hayes J C, druggist
HIBBARD T R, bookstore and postmaster
Knight J A, bootmaker

JOE POHEIM, THE TAILOR, makes the BEST FITTING Clothes in the State.

The "NEW REMINGTON" and "ROYAL ST. JOHN" SEWING MACHINES, No. 30 Second Street, San Francisco, Cal. C. SHAW, General Agent.

HARDWOOD LUMBER, WHITE BROS., 13 & 15 Main and 14 & 16 Spear St., S. F. Black Walnut, Spanish Cedar, Veneers.

KNIGHTS TEMPLAR UNIFORMS, NORCROSS & CO., Masonic Temple, No. 6 Post Street, San Francisco.

Knight Mrs J A, millinery and dressmaking
Lewis W H, wagonmaker
McClure —, physician
McMillan Mrs, milliner
Miller & Nelson, general merchandise
Riches & Cannon, butchers
Sansom George, barber
"SILVERTON APPEAL" (The), H G Guild editor and proprietor
Smeral A F, bootmaker
Skaife Bros, grist-mill
Smith & Hammond, saloon
Smith W R, meat market
Welch W, dentist
Wolford John, hotel
Wolford John & Co, general mdse

SIUSLAW.

LANE COUNTY. A post-office, situated on a little stream called the Coyote Creek and 20 miles from Eugene City.

ROBERTSON J H, farmer and postmaster

SKINS.

YAMHILL COUNTY. See Dundee.

SKIPANON.

CLATSOP COUNTY. A post-office, on Columbia River, 7 miles west of Astoria. Reached daily by O. R. & N. Co.'s steamers. Population 50.

Gore H C, blacksmith
McGuire C A, livery stable
Siefert Mrs, postmistress
Smith S B, attorney
WIRT A C & SON, hotel and general merchandise

SLATE CREEK.

JOSEPHINE COUNTY. See Wilderville.

SNAKE.

BAKER COUNTY. See Dell.

SNIPE.

UMATILLA COUNTY. See Alba.

SODAVILLE.

LINN COUNTY. A post-office, 3 miles southeast of Lebanon and 15 miles southeast of Albany.

Cole W D, dry goods
Carter L B, groceries and postmaster
FOOTE D P, proprietor Fountain House Hotel

SOUTHPORT.

Post-office Coos City; twenty miles from Empire City. Population 100.

Jenkins T, shipping agt Southport Coal Co
Jones B B, supt Southport Coal Mine
JONES W B, assistant superintendent Southport Coal Mine
Llewellyn Mrs T, varieties
MacLaughlin D J, general merchandise
Roberts D, hotel and saloon

SPANISH GULCH.

GRANT COUNTY. Post-office Camp Watson.

LASSWELL & WARREN, saw-mill
Thornburg C N, gen mdse

SPANISH HOLLOW.

WASCO COUNTY. See Wasco.

SPARTA.

UNION COUNTY. A post-office, 32 miles northeast of Baker City. Population 225.

EASTERBROOK GEO W, postmaster, notary public and justice of the peace
Murray A F, blacksmith
Perkins & Barnett, gen mdse
Wilkinson E, gen mdse

SPRAGUE RIVER.

LAKE COUNTY. A post-office, 60 miles northeast of Linkville.

Bryant W S, blacksmith and wagonmaker
CLARK J H, postmaster
Leanord L, gen mdse

SPRINGFIELD.

LANE COUNTY. A post-office, 3½ miles from Eugene City, the county seat, on the Oregon & California R. R. (East Side); population 200.

Cook J A C, saddles and harness
Hamilton A S, drugs and gen mdse
Lyne Geo E, blacksmith
Maxwell T O, butcher
Maxwell W S, hardware, stoves and tinware

H. WACHHORST'S Specialty in Fine Watches and Diamonds, Lockets, Etc. 315 J St., Sacramento, Cal.

CONKLIN BROS., PACIFIC STEAM CARPET BEATING, ALSO WHITENING. 333 TYLER ST., S. F.

For THE BEST FITTING SUIT OF CLOTHES go to JOE POHEIM, the Tailor.

CALVIN NUTTING & SON, Manufacturers all kinds IRON WORK, 237 Main Street, San Francisco.

ALLEN, TUGGLE & CO., Eastern Hard Wood Lumber, 18 & 20 Spear St. San Francisco

For THE BEST FITTING SUIT OF CLOTHES go to JOE POHEIM, the Tailor.

CONKLIN BROS., PACIFIC STEAM CARPET BEATING, ALSO WHITENING. 333 TYLER ST., S. F.

Penra Bros, saw and flour-mill
Peters & Friendly, general merchandise
Springfield Milling Co, saw and grist-mill
Stewart J W, gen mdse and postmaster
Tyler J A, physician and surgeon
Walker & Linder, blacksmiths
Windom B C, wagons and carriages
Wood Rev J H, clergyman (Methodist)

STAYTON.

MARION COUNTY. A post-office, 19 miles southeast of Salem; population 220.

Blackerby E M, harness and saddlery
Bonham C R, blacksmith
Brown N S, wagonmaker
Caspbell G W, blacksmith
Cusick G W, sash and door factory
Follansby J L, general merchandise
GARDNER A D, druggist, stationer and postmaster
Grier John, carding-mills
Hamilton P, saloon
Hobson & Price, gen mdse
Jones S A, flouring-mills
Kitchen J M, physician
McArthur Mrs, milliner
McCauley S D, physician
Neff D & Co, chair-makers
Powell T, bootmaker
Richardson A J, hotel
Shaw & Sims, saw and planing-mills
Thomas J P & Co, livery stable
Thomas J W, furniture store

STERLINGVILLE.

JACKSON COUNTY. A post-office.

Ennis Frank, miner
Gilson T H, farmer
Haskins Newton, miner
Parker Jacob, saw-mill
Saltmarsh J B, miner
Saltmarsh S, miner

STIPP.

MARION COUNTY. See Macleay.

STONE.

BAKER COUNTY. A post-office, 39 miles from Baker City.

COLE J L, postmaster

SULPHUR SPRINGS.

DOUGLAS COUNTY. A post-office.

CAMRON JOHN, postmaster

SUMMER LAKE.

LAKE COUNTY. A post-office, on the southern border of Summer Lake.

BELKNAP J W, general merchandise and postmaster
Hamilton Samuel, blacksmith

SUMMERVILLE.

UNION COUNTY. A post-office, 15 miles northwest of La Grande. Population 175.

Bennett J C, blacksmith
Courtney P L, butcher
End Jacob, furniture
Hamilton M H, hotel
Hubers B D, tinware and hardware
McDowell C D, gen mdse
McKENZIE & McLENNAN, drugs and groceries
McKENZIE SIMON L, postmaster
McWilliam R J, saloon
Myers H A, livery stable
Rinehardt J H, flouring-mill
Ruhl H, gen mdse
Sammer D & Bro, gen mdse
Throe H P, blacksmith
Waelty Godfrey, harnessmaker

SUMMIT.

BENTON COUNTY. A post-office, on the O. R. & N. Co's Railway, 119 miles southwest of Portland.

Cannor & Crosnoe, general merchandise
CRAIN GEO L, postmaster and hotel
Crain Jas H, assistant postmaster
Harris & Allen, general merchandise
Luddath Robert S, blacksmith
Mays C B, propr Mountain House
McFarland Robt, carpenter and builder
Savage M R, blacksmith and gunsmith
Troxel Carter, chairmaker

SUMPTER.

BAKER COUNTY. Post-office, Auburn, 18 miles southwest of Baker City.

DUCKWORTH H, hotel and dairyman
Rimbal & Young, livery, hotel, butchers, blacksmiths, saw-mill and general merchandise

SUVER.

POLK COUNTY. A post and express office, on the Oregon & California R. R. (West Side), 83 miles southwest of Portland.

INSURE IN THE SUN INSURANCE CO., WHICH ADJUSTS AND PAYS ITS LOSSES PROMPTLY.

HARDWOOD LUMBER, WHITE BROS., 13 & 15 Main and 14 & 16 Spear St., S. F. Counter Tops, Newel Posts, Balusters.

LOUIS BRAVERMAN & CO., Manufacturers of Fine Jewelry & Diamond Work. 119 Montgomery Street, S. F.

H. WACHHORST'S Selection of JEWELRY is the Rarest in the State. No. 315 J St., Sacramento, Cal.

Armor Geo, blacksmith
Baily Geo, hotel
Cole J W, physician
Cole Mrs Mary T, physician
Cole W C, general merchandise
Cole Z F, saloon
DALTON W E & BRO, general merchandise and warehouse
De Clark & Samuels, warehouse
Hamilton A C, general merchandise
McLane W, hotel

SWEET HOME.

LINN COUNTY. A post-office; 14 miles southeast of Lebanon and 20 miles southeast of Albany.

Abbott & Caldwell, sash, doors, etc
Ames A, general merchandise
Lubkir O T, postmaster
McKinnon Wm, blacksmith and justice of peace
Moss M G, hotel
Rowell Geo, hotel
Simons Edward, constable
SIMONS W E, postmaster

TANGENT.

LINN COUNTY. A post-office; on the Oregon & California R. R. (East Side), 86 miles southwest of Portland, and 6 miles south of Albany. Population 50.

Beard J F, meat market
BEARD J J, notary public
Beard Z, general merchandise
Grimes G, hotel and meat market
Moore R, wheelwright
Moses Mrs L L, general merchandise
Newcomb I W, blacksmith

TANSEY POINT.

CLATSOP COUNTY. Post-office Astoria.

TANSEY POINT CANNERY, James Williams proprietor
WILLIAMS JAMES, salmon packer

TEN MILE.

DOUGLAS COUNTY. A post-office; 14 miles southwest of Roseburg.

Irwin Wm, postmaster and general merchandise

THE DALLES.

WASCO COUNTY. A post, express and telegraph office, situated on the Columbia River, 110 miles above Portland. County seat of Wasco County. Population 2,100.

The Dalles is a thriving agricultural town, dependent upon the really rich farming and fruit interests of the vicinity, which, in importance, are second to none in the State. The soil is of the richest quality, and the climate mild and sufficiently humid. As a manufacturing town it is also worthy of mention, for besides the O. R. & N. Co's R. R. shops located here, and doing the constructing and repair work for a large section of the road, there are numerous smaller manufacturing establishments in constant operation. They include two large flouring-mills, a planing-mill, an extensive brewery, several carriage factories and an iron and brass foundry. These shops in the aggregate employ a large number of men and contribute to the city's prosperity. A prettier site for the city and a more healthful one could not have been selected. It is situated where the river runs swiftly and where the summer breezes the most frequently penetrate through the Cascade Range. The view of scenery from this locality, and especially from the stand-point of a few miles west of town, is remarkably fine and inspiring. The great fire of 1879 gave the town a serious set-back financially, from which it is said not to have yet entirely recovered; but its appearance is greatly improved by the erection of many new buildings in place of the old ones. While its growth may be slow, we think its location will insure a steady and substantial advance to prosperity. The schools, churches, newspapers and hotels are good. Among the latter the Umatilla House and the Cosmopolitan stand preeminent, and will compare favorably with any in the State. The Umatilla House, kept by Messrs. Handley & Sinnott, is a large and commodious hostelry, overlooking the river. Since the fire, in rebuilding the house has been enlarged and re-modeled after the most approved plans, and furnished with modern improvements. It contains 140 rooms. The ticket and baggage office of the O. R. & N. Co. are in the building, as well as the Western Union Telegraph office. The Cosmopolitan is conducted by Mr. Thomas Smith, formerly of the Occidental, in Portland, which is a guarantee that it is run in a satisfactory manner.

Academy of Mary Immaculate
Adams & Brown (M D Adams and C M Brown), livery stable

The "ROYAL ST. JOHN" SEWING MACHINE, C. SHAWL, General Agent, No. 30 Second Street, San Francisco, Cal.

CALVIN NUTTING & SON, 237 MAIN STREET, SAN FRANCISCO. Iron Doors, Bank Vaults, Etc.

ALLEN, TUGGLE & CO., Ship Plank, all kinds, 18 and 20 Spear St., San Francisco.

JOE POHEIM, THE TAILOR, makes the BEST FITTING Clothes in the State.

Adams Charles, dentist
ADAMS S B (Edes & Adams)
Allen George, liquors
Anderson A J, mgr I F Power's furniture store
ANDERSON GEORGE, gunsmith and locksmith
APPY MRS H J, physician and surgeon
Arnold Frank, wholesale and retail liquors
Atwater J E, attorney-at-law
AVERY MRS A N, physician and surgeon
AVERY & APPY MESDAMES (Mrs A N Avery and Mrs H J Appy), physicians and surgeons (see adv)
Baden & Goldstein (Samuel Baden, Chas Goldstein and Max M Baden), clothing, etc
Baldwin Bros (John and James Baldwin), liquors
BAUM ABRAM, groceries, provisions and seeds, highest cash price paid for hides, wool and furs
BEALL H M (Schenck & Beall), notary public
Beck E, watchmaker and jeweler
Bennett Alfred S (Watkins & Bennett), attorney
Bettingen Albert, hardware, stoves, etc
Bird J H, attorney-at-law
Bissinger & Co (Adolph Bissinger, Portland; Max Heilbronner, S F; Julius Heilbronner), wool, hides, etc
BLAGEN N J, architect and builder, (see adv)
BLAKENEY J W, boarding and lodging house, opp post-office; meals 25 cents
Blumauer & Son (Benj and Sam Blumauer), general merchandise
Boak Mrs J A, carpet weaver
Bolter G T, propr The Dalles House
Bonzey A K, liquors
BUCHLER AUGUST, proprietor Columbia Brewery (see adv)
Bunnell Augustus, stoves, tinware, etc
BUTLER LESLIE (Butler & True)
BUTLER & TRUE (Leslie Butler and John B True), bakery and groceries, Masonic Building
Calhoun E E, atty-at-law and justice of the peace
Cathcart Alex S, drayman and wood dealer
Chrisman C E, groceries
CITY IRON WORKS AND BRASS FOUNDRY, F W L Skibbe proprietor
Clapp D C, liquors
Cleek & Parsons (H A Cleek and J Parsons) Jackson Hotel
CLERISH HENRY, Philadelphia Brewery Saloon
Clifford Morton D, attorney-at-law
Coffin Laban, register U S Land Office
COLUMBIA BREWERY, August Buchler proprietor (see adv)
Columbia Hotel, — Nicholas propr
CONDON J B, attorney-at-law and notary public
COSMOPOLITAN HOTEL, Thomas Smith proprietor
Covington James, produce, etc
CRATE BROS (John and Edward Crate), butchers
Cropen J B, councilman
Crossman Adam, saloon
CROSSEN J B, auction and commission merchant (see adv)
Crum Albert, cigars and tobacco
DAVIS MRS CATHERINE, Eureka Restaurant
DEHM FLORIAN, watchmaker and jeweler, dealer in watches, jewelry, spectacles, etc
DELMONICO RESTAURANT, T M Jones proprietor
Dickerson & Neitz (J B Dickerson and J C Neitz), butchers
Doane O D, county supt and physician
Doherty Mrs E, millnery, etc
DOW J B (Dow & Thompson), agent for A Cook & Son's Nursery, of Vancouver, W T (see adv)
DOW & THOMPSON (J B Dow and George Thompson), butchers
Dunham C E, druggist
Earl Robert, saloon
EDES & ADAMS (George A Edes and S B Adams), wire woven beds
EDES GEORGE A (Edes & Adams)
EUREKA RESTAURANT, Mrs C Davis propr
Fagan Patrick, merchant tailor
Fisk F E, wholesale liquors and cigars
Fitz Gerald E P, general merchandise
Flynn Miss Annie, dressmaker
FOUTZ C M, dealer in wines and liquors
Frank L D, harness, saddlery, leather and findings
Fredden J G, cigars, tobacco, fancy goods, crockery, etc
Freiman Adolph, cigars and tobacco
Freiman Joseph, boots and shoes
French & Co (D M and J W French), bankers
Frischer Robert, barber shop and baths
Fulton John, county surveyor
Fulton Richard, saloon
Furman E M, pianos and organs
Garretson W E, watchmaker and jeweler
GATES N H, attorney-at-law

HARDWOOD LUMBER. WHITE BROS., 13 & 15 Main and 14 & 16 Spear Street, S. F. Oregon Ash, Maple and Alder

The "ROYAL ST. JOHN" SEWING MACHINE, C. SHAW, General Agent, No. 30 Second Street, San Francisco, Cal.

MUTUAL LIFE INSURANCE CO., OF NEW YORK. ECONOMICAL MANAGEMENT. CAREFUL SELECTION OF RISKS.

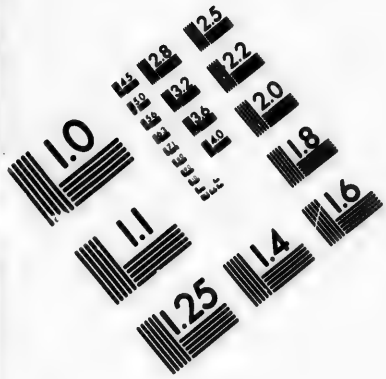

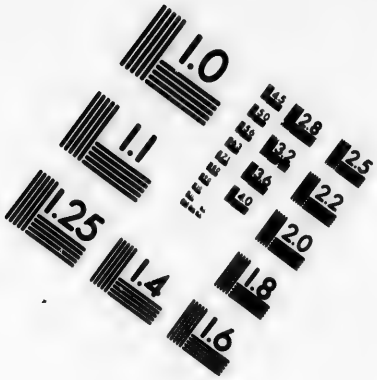

IMAGE EVALUATION
TEST TARGET (MT-3)

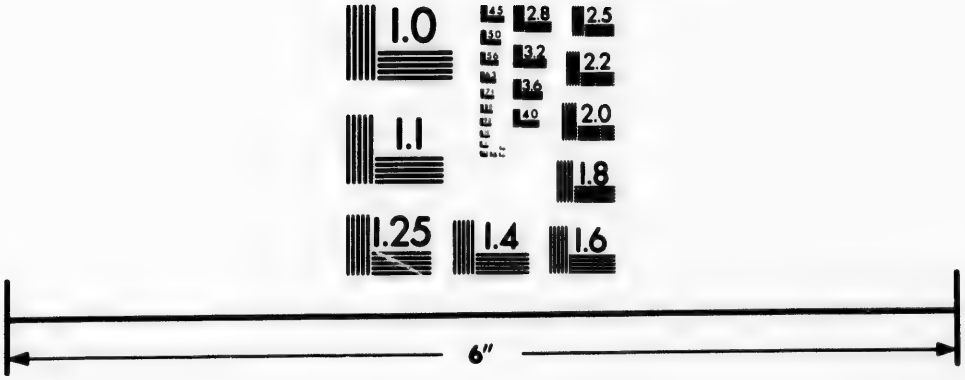

Photographic
Sciences
Corporation

29 WEST MAIN STREET
WEBSTER, N.Y. 14580
(716) 872-4503

2.8
2.5
3.2
3.6
2.2
2.0
1.8
1.1
1.0

MASONIC OUTFITS, Society Goods, etc., at NORCROSS & CO., Masonic Temple, No. 6 Post Street, S. F.

Gehres Alois, candy factory, ice cream saloon and ice
Gerson Henry, cigars, crockery and notions
GIBBONS R F, county clerk
Gilgard Charles, cigars, tobacco, etc
Gilhousen W H, photographer
GILMER A D, physician and surgeon
Glenn Hugh, contractor, builder and cooper
Glover Mrs Mattie, Occidental Restaurant
Greeley R H, forwarding and commis'n
GROENNINGER HENRY, Oro Fino Wine and Sample Rooms (see adv)
Grunow F J, merchant tailor
GWIN J F, agent O R & N Co
Handley D, councilman
HANDLEY & SINNOTT (Daniel Handley and Nicholas B Sinnott), proprietors Umatilla House
Harris S & N (Samuel and Nathan Harris), clothing and furnishing goods
Heilbronner Julius, mgr Bissinger & Co
Herbring & McInerny (Henry Herbring and J P McInerny), dry goods, clothing, etc
Hermans James H, beer bottler and vinegar factory
Hill & Mays (W Lair Hill and Pierce Mays), attorneys-at-law
Hill W Lair (Hill & Mays), attorney
Holbrook G H, druggist
Hood R B, livery stable
HUDSON T A, real estate and insurance agent, notary public and city recorder (see advertisement)
Irvine John, county commissioner
Jackson Hotel, Cleek & Parsons proprs
Johns W S A, attorney-at-law
JONES T M, proprietor Delmonico Restaurant
JOSEPH GUSTAVE, saloon and restaurant (see advertisement)
Kemp John, saloon
Kerrison Harry, saloon
KLEIN SAMUEL, city marshal and collector (see advertisement)
Korten Ben, saloon
Ladd James R, county assessor
Larsen E S, wool and hides
LAUGHEAD C H, Oregon Bakery
Lemke Fred, San Francisco Beer Hall
LIEBE GEORGE A, wagon manufacturer and blacksmith and mayor (see advertisement)
Logan Dr Hugh (Logan & Richardson), office French's Building
LOGAN & RICHARDSON (Hugh Logan and J A Richardson), physicians and surgeons, office French's Building
Lucas George W & Co, tannery
Lusher Rudolph, barber and baths
MANGOLD OTTO, groceries, fruits and vegetables, wholesale and retail
MARSH & LANG (Robert Marsh and Col T S Lang), publishers
McAllister A S, councilman
McARTHUR HON L L, attorney-at-law
McClure A S, groceries, fruits, etc
McFarland & French (E B McFarland and Smith French), gen mdse
MICHEL JOHN, editor "Times-Mountaineer"
MICHELL HENRY, blacksmith and horseshoeing
Michell Wm, planing-mill and wagon factory
Miller T W, stoves and tinware
Milligan Wm & Co (Wm Milligan and Miss A C Hensley), millinery
MOODY Z A, forwarding and commission, freight depot
MOODY Z F, Governor of Oregon and dealer in general merchandise, forwarding and commission merchant
"MOUNTAINEER" (THE) (weekly), the Mountaineer Publishing Company publishers, John Michell business mgr, (see advertisement)
MYERS WINSLOW S, attorney-at-law, notary public and searcher of records (see advertisement)
Newman Lyon, groceries and bakery
Nicholas T T, propr Columbia Hotel
Nickelsen I C, books, watches and notions
Nickelsen J C, county treasurer
Nielsen H C, merchant tailor
Nitschke Joseph (Prinz & Nitschke)
Nolan M T, book and news depot
ORO FINO WINE ROOMS, Henry Groenninger proprietor
Parrott E, painter
Parsons J (Cleek & Parsons)
PETERS JOSEPH T (O Sylvester & Co)
Powers I F, A J Anderson mgr, furniture and carpets
Prinz & Nitschke (Theodore Prinz and Joseph Nitschke), furniture and carpets
Quaide John, lodgings
Ransome W R, contractor and builder
Ray Wm, barber
Reed R B, agt W, F & Co, and agt Dalles and Yakima City Stage Line
RICHARDSON DR JAMES A (Logan & Richardson), office French's Building
Rickman Chas, saloon
Robinson Miss E J, corset store
ROBINSON W F, dentist (see adv)
ROGER H P, Schooner Saloon and Beer Hall
Rubinow Herman, restaurant

H. WACHHORST Has a Magnificent Assortment of CHAINS, CHATELAINES, etc. 315 J Street, Sacramento, Cal.

CONKLIN BROS., CARPET BEATING & RENOVATING WORKS, 333 GOLDEN GATE AVENUE (TYLER ST.) S. F.

HARDWOOD LUMBER, WHITE BROS., 13 & 15 Main and 14 & 16 Spear St, S. F. Hubs, Spokes, Rims, Poles, Shafts, etc.

ALLEN, TUGGLE & CO., MEXICAN HARD WOODS, 18 & 20 Spear St. San Francisco

Ruch George, groceries and provisions
Sandman Oscar, bill poster
Savage O S, county judge
Savage O S, painter
SCHENCK & BEALL (J S Schenck and H M Beall), bankers
SCHENCK J S (Schenck & Beall)
Schmidt Charles, flouring-mill
Schroeder Wolfgand, liquors
Selling Jacob, general merchandise
Seufert Frank D, butcher and fruits
SHIELDS MISS KATIE, fashionable dressmaker
SIDDALL DANIEL, dentist; gas, ether or chloroform administered
SKIBBE F W L, machine shop, blacksmith, wagon and carriagemaker
SMITH THOMAS, proprietor Cosmopolitan Hotel, and councilman
Smith W L, county commissioner
Snipes & Kinersly (Benj E Snipes and Orion Kinersly), wholesale and retail, druggists and also books and stationery, crockery, etc
Snipes & Smith (B E Snipes and James Smith), flouring-mill
Stackhouse J W, soda water mfr and cigars and tobacco
Steuer H C, barber
Steuer Herman, barber
Storrs J T, sheriff
Stowell C A, architect
Strong W J & Co (W J and T N Strong), harness and saddlery
SYLVESTER O & CO (Omar Sylvester and Joseph T Peters), lumber, building materials and cord wood
Taylor & Ramsby (Joshua Taylor and Ephraim Ramsby), saloon
Thornbury C N, receiver U S Land Office
Tiernan J P, physician
"**TIMES-MOUNTAINEER**" (weekly), John Michel editor
"**TIMES**" (The) (weekly), The Times Publishing Co John Michell business manager and editor (see adv)
TOWNSEND M D, livery and feed and dealer in hay, grain and feed (see adv)
TRUE JOHN B (Butler & True)
UMATILLA HOUSE, Handley & Sinnott proprietors (see adv)
Velarde Andrew, house mover
Vogt Frank, general merchandise
Vogt Max, real estate
Waldron & Covillaud (George W Waldron and Wm P Covillaud), druggists
Waters H L, physician
Watkins & Bennett (George Watkins and Alfred S Bennett), attys-at-law
Wentz Henry, undertaker
Whitcomb L H & Co (L H and L J Whitcomb), boots and shoes, leather and findings
Whitman D A, bootmaker
Whitmore & Blank (H Whitmore and M Blank), contractors and builders
Whitten Benoni, attorney-at-law
Wickman Fred, bootmaker
Wicks Edward, saloon
Wigle John, butcher
Wiley W N & Son (W N and Elwood Wiley), feed stable
Williams & Marchbanks (George Williams and J H Marchbanks), livery stable
Williams Wm E, restaurant
Wilson Mrs E M, postmistress
Wingate E & Co (Edward Wingate and G E Williams), general merchandise
WINTERMEIER ANTON, wagonmaker (see adv)
Wolf B & Co (Bernard Wolf, D M and J W French), wool merchants
Zuberbuchler J C, saloon

C. ADAMS,
DENTIST
DENTAL ROOMS, Corner 2d and Wash. Sts. over French & Co's New Bank,

THE DALLES, OREGON.

GEO. ANDERSON,
GUN AND LOCKSMITH
Dealer in
Guns, Pistols, Ammunition,
AND FISHING TACKLE,
All Kinds of Arms Repaired.
SECOND ST., THE DALLES, OREGON.

Mrs. A. N. Avery. Mrs. H. J. Appy
MESDAMES AVERY & APPY.
Physicians & Surgeons
Diseases of Women and Children a Specialty.
Patients treated at a distance successfully. Always enclose stamp for a reply.
CONSULTATION FREE.
Office, cor. 2d and Washington Sts., THE DALLES, OREGON.

JOE POHEIM, THE TAILOR, 724 Market and 203 Montgomery Streets, S. F.
CONKLIN BROS., CARPET BEATING & RENOVATING WORKS, 333 GOLDEN GATE AVENUE (TYLER ST.) S. F.
INSURE IN THE SUN INSURANCE CO., IT HAS THE SHORTEST & SIMPLEST FORM OF POLICY.

HARDWOOD LUMBER, WHITE BROS., 13 & 15 Main and 14 & 16 Spear St., S. F. Black Walnut, Spanish Cedar, Veneers.

N. J. BLAGEN,

THE DALLES, OREGON.

Architect, Contractor and Builder

Plans, Specifications and Estimates Furnished.

Work Done Promptly and in a Business-like Manner.

J. B. DOW,

Agt. Cook & Son's

Vancouver Nurseries.

Third St., The Dalles, Oregon.

Is Prepared to Supply

FRUIT TREES AND SHRUBBERY

From the Largest Stock in the Northwest.

J. B. CROSSEN,

THE DALLES, OREGON.

Auction & Commission Merchant

New and Second-Hand

FURNITURE

Bought and Sold.

Correspondence will be promptly attended to.

T. A. HUDSON,

Real Estate & Insurance Agent

Bargains in City and Country Property always on hand.

Collections Promptly Attended to. Loans Negotiated.

THE DALLES,

OREGON.

Columbia Brewery

AUGUST BUCHLER,

PROPRIETOR.

THE DALLES, OREGON.

Manufacturer of the

Celebrated Columbia Brewery Lager

ORDERS FILLED FOR ALL PARTS OF OREGON, WASHINGTON TER. AND IDAHO.

THE DELMONICO RESTAURANT

Situated near the Railway Depot on Front Street,

THE DALLES, OREGON.

THE CHEAPEST ROTISSERIE IN OREGON.

A Commodious Lodging House in Connection.

The proprietor returns thanks to his friends and the public for their patronage in the past year, and would respectfully remind them that he still is to be found at the above popular resort, where he serves

Fresh Oysters and Game, Chops and Steaks, and Every Season's Choice Of Luxuries. Call in and See Me.

Good Square Meals,..... 25c. | Oysters in Every Style,..... 25c

French Chop House and Rotisserie

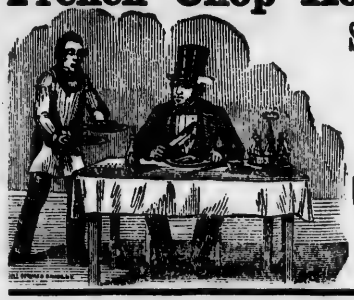

Steaks, Chops, Oysters & Regular Meals

Cooked in First-Class Style.

This is the

BEST "UP RIVER" RESTAURANT.

GUS. JOSEPH, Propr.

Opposite Post Office, The Dalles, Oregon.

FOR TRAVELERS' SUPPLIES,

Imported Beers, Ales, Liquors, Wines, and Havana Cigars,

The Headquarters are

Oro Fino Wine & Sample Rooms

Second St., bet. Court and Union, The Dalles, Oregon.

HENRY GROENNINGER, Proprietor.

☞ The Oro Fino is the most popular resort in The Dalles. Private Rooms for Select Parties.

The Celebrated Philadelphia Brewery Beer of San Francisco

On Draught.

SAMUEL KLEIN,

CITY MARSHAL & COLLECTOR

THE DALLES, OREGON.

COLLECTIONS LEFT IN MY CARE WILL RECEIVE PROMPT AND ASSIDUOUS ATTENTION.

W. F. ROBINSON, D.D.S.,

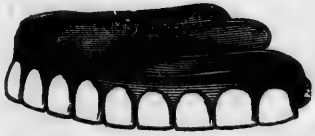

Dentistry in all its Branches.

Cor. Second and Washington Sts., THE DALLES, OR.

THE WEEKLY MOUNTAINEER.

The Leading Newspaper in Eastern Oregon.

Has the Largest Circulation,

—AND IS THE—

FEARLESS ADVOCATE OF THE PEOPLE'S RIGHTS.

THE WEEKLY TIMES.

THE GREAT NEWSPAPER EAST of the CASCADES.

ALWAYS TAKES THE LEAD IN NEWS, LOCAL AND GENERAL,

And is Sprightly in its Expression.

ALWAYS ALIVE TO THE LATEST ISSUES.

RED BARN LIVERY • FEED STABLE

THIRD STREET,

Between Laughlin and Washington,

THE DALLES, OREGON.

First-Class Saddle Horses, Single and Double Teams

For Hire at Lowest Living Rates.

Good Accommodations for Transient Stock. Spacious Corral.

M. D. TOWNSEND, Proprietor. Also Dealer in Hay, Grain and Feed

New UMATILLA HOUSE

THE DALLES, OREGON.

HANDLEY & SINNOTT..... .....PROPRIETORS.

THE LARGEST AND FINEST HOTEL IN OREGON.

Railroad Passengers take Meals at this House.

Free Omnibus to and from the Hotel.

Fire Proof Safe for the Safety of all Valuables.

Ticket and Baggage Office of the Oregon Railway and Navigation Company, and Office of the Western Union Telegraph Company, are in the Hotel.

Trains depart from this House at 7:00 P. M. for Walla Walla,

ALLEN, TUGGLE & CO. Black Walnut Lumber, 18 and 20 Spear St., San Francisco.

JOE POHEIM, THE TAILOR. Suits made to order from $20. 203 Montgomery & 724 Market.

INSURE IN THE SUN INSURANCE CO., IT HAS THE SHORTEST & SIMPLEST FORM OF POLICY.

GEORGE A. LIEBE,

Cor. Third and Laughlin Sts.,

THE DALLES, OREGON.

Carriage & Wagon Manufacturer

And General Blacksmith.

Light and Heavy Wagons constantly on hand and made to order. Repairing done promptly and efficiently, and at lowest rates.

Horseshoeing by Experienced Workmen.

A. WINTERMEIER,

OPERATES

THE WAGON SHOP

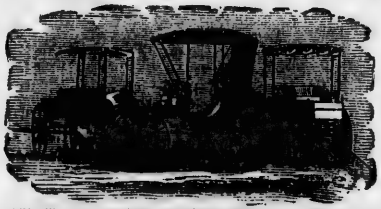

In connection with the above establishment, where all kinds of

Carriage and Wagon Making

AND REPAIRING

Is done promptly and at Reasonable Rates.

Cor. Third and Laughlin Sts.

THE DALLES, OREGON.

WINSLOW S. MYERS,

Attorney at Law & Notary Public.

SPECIAL ATTENTION GIVEN TO PROBATE BUSINESS

— AND —

Examination of Land Titles.

THE DALLES, OREGON.

TIDEWATER.

BENTON COUNTY. A post-office. A boat landing.

Peck Wm, saw and shingle-mill and justice of peace
Russell Thomas, banker

TILLAMOOK.

TILLAMOOK COUNTY. A post-office, on Tillamook Bay; population 125.

Alderman A L, sheriff
GOODSPEED H F, county clerk
Graham Jacob, county treasurer
Holden H F, county commissioner
Kemp Rev H, clergyman (Methodist)
Martin A J, assessor
Morgan Peter, county commissioner
Perrin M K, county judge
Ralston ——, constable
Stillwell M V, constable

TOLEDO.

BENTON COUNTY. A post-office, 58 miles west of Corvallis.

Bayley, Marlett & Burns, saw-mill
BISHOP C J & CO, general merchandise
Graham J D, general merchandise
Rich H H, physician

TRENT.

LANE COUNTY. A post-office, 16 miles southeast of Eugene City.

BRIDGES D W, general merchandise

TROUTDALE.

MULTNOMAH COUNTY. A post-office.

HARLOW J, grocer
Ladd E, postmaster
McGrow J, blacksmith
Wilson J, blacksmith

HARDWOOD LUMBER, WHITE BROS., 13 & 15 Main and 14 & 16 Spear St., S. F. Black Walnut, Spanish Cedar, Veneers.

LOUIS BRAVERMAN & CO., JEWELERS, offer Goods lower than any house in the City. 110 Montgomery St.

H. WACHHORST'S Selection of JEWELRY in the RAREST IN THE STATE 315 J Street, Sacramento, Cal.

INSURE IN MUTUAL LIFE INSURANCE CO., OF NEW YORK, F. S. WINSTON, Prest. ASSETS, $95,000,000.

TUALITIN.

WASHINGTON COUNTY. A post-office, 3 miles southeast of Beaverton and 16 miles south of Portland.

Cummings Ben, gen. mdse and postmaster
Durham S A & Co, flour and lumber mfrs

TULE LAKE.

KLAMATH COUNTY. A post-office, 4 miles southwest of Langell's Valley.

WHITNEY E. general merchandise and postmaster

TURNER.

MARION COUNTY. A post and express office. A pretty village on the Oregon & California R. R., 9 miles south of Salem. It is built on a level plain, surrounded by lands remarkable for their productiveness. The town boasts a flouring-mill and elevator. The mill is operated by Mr. A. Shaw, and is of 250 to 300 barrels per day capacity, with new process machinery. Turner enjoys water-power brought by a capacious ditch from Mill Creek.

Aholhauser Henry, blacksmith
Bleakney Bros, undertakers
Cornelius O H P, druggist
Cornelius Mrs V H, milliner and dressmaker
Crocker L B, carpenter
Denyer Job, blacksmith
EDGAR & TRACY (Rankin Edgar and James B Tracy), butcher shop
HAWES W J, wagonmaker
Hussey Mrs F A, dressmaker
Janney Phineas, bootmaker
KAUFFMAN I B, stoves, tin and hardware
Klinger Maurice, saloon
Knight S D, hotel
Matteson F S, justice of peace, notary and taxidermist
McKinney & Smith (E E McKinney and H W Smith), general merchandise and warehouse
Molteson F S, notary public
Potter & Watson (J Potter and J M Watson), hotel
Robertson M A C, sec Pearl Lodge, No 66, A F & A M
SHAW ANGUS, flouring-mill
Smith H H, school teacher
Smith & Potter (L S Smith and A Potter), stage line
THOMAS E N & CO (E N and J A Thomas, and George W Conser), general merchandise
THOMAS R O, agent Oregon and California R R, postmaster, and agent Wells, Fargo & Co

TYGH VALLEY.

WASCO COUNTY. A post-office, 32 miles from The Dalles.

Pratt J C, justice of peace
STALEY H. general merchandise

UMATILLA.

UMATILLA COUNTY. A post, express and telegraph office, on the Columbia River, 225 miles above Portland, and 36 miles distant from Pendleton. It is at the junction of the Umatilla and Columbia Rivers, and is a point to which large consignments of freight are made.

Foster J R & Co, general merchandise
Gordon A L, blacksmith
Horn David, agt U I & O Stage Line, Union Hotel
Jack A R, liquors
KOONTZ J H. general merchandise, forwarding and commission, justice of peace and postmaster
Kunzie J H, agt W, F & Co
Lindsey C M, confectionery and notions
Myers Mrs F, flouring-mills
Stanfield R N, livery stable and notary public
Theodore D, liquors
Wilson Mrs, hotel

UMPQUA FERRY.

DOUGLAS COUNTY. A post-office.

Clarke & Baker, saw-mill
Cranfill R M, carpenter
Davidson G M, physician
Kamp Wm, blacksmith and hotel
SHAMBROOK S & SON, general merchandise

UNION.

UNION COUNTY. A post and express office, situated in the celebrated Grand Ronde Valley, and is now the county seat. The stock and agricultural interests in this vicinity are rapidly developing. Population 800.

Ayles S, cooper
Baer Mrs Clara, milliner

HARDWOOD LUMBER, WHITE BROS., 13 & 15 Main and 14 & 16 Spear Street, S. F. Wagon Stock. Cabinet Woods, etc

ALLEN, TUGGLE & CO., OAK PLANK, 18 and 20 Spear St., San Francisco.

MUTUAL LIFE INSURANCE CO., OF NEW YORK, A. R. FORBES, General Agent. 214 SANSOME ST., S. F.

Baer L, general merchandise and agricultural implements
Baker & Eakin (M Baker and R Eakin), attorneys-at-law
Beidleman D, harnessmaker
Bell & Crites (O T Bell and J R Crites), attorneys and notaries public
Bennett ——, district judge
Benson A F, county treasurer and livery stable
Block & Wilson, druggists
Boskonitz I A & Co, general mdse
Brainard & Baird, paints, oils, and tinware
Burns John, hardware, stoves and tinware
Burrouchs S B, carpenter
Carroll W T, blacksmith
Cates Ed E, justice of peace, collector and conveyancer
Cates John A, cabinetmaker
Chancey A, boarding-house
Chase Eugene, county surveyor
Chomson J B, carpenter
Coffinbury C C, blacksmith
Collins ——, county supt schools
Craig A C, county judge
Crawford T H, attorney-at-law
Cromwell I N, physician
Culbertson A, livery and feed stable
Davis W F, mayor
Deering —, physician
Denny A J, cooper
Dolby Joel B, county commissioner
Eakin R, attorney-at-law
EATON J B, general merchandise
Eaton J B Jr, gen mdse
Emery H C, carpenter
Foster Thomas H, meat market
Gardner A W, watchmaker
Goodal O P, county assessor
Hannah S, agt Utah, Idaho & Oregon Stage Co
Heritage M, painter
Hyde J C, district attorney
Hyde & Reed (T C Hyde and J H Reed), attorneys-at-law
Jones & Bros, photographers
Levy Adolph, agt Hamburg-American Packet Co and gen mdse
Lichtenthaler D W, register U S Land Office and notary public
McCOMAS E S, publisher "Mountain Sentinel"
McComas E S & J T, patent medicines
McCOMAS W H, editor "Mountain Sentinel"
McLaughlin —, livery stable
Mettler Louis, wagonmaker
Montgomery Mrs, milliner
Moore Dan F, propr Centennial Hotel
Morelock & Rinehart, Union, Summerville, Weston and Walla Walla Stage Line
"MOUNTAIN SENTINEL," E S McComas publisher
Ray C B, dentist
Rees D B, agt N W Stage Co and Wells, Fargo & Co Express
Remillard Ed, liquors
Remillard & Mongeon, saloon
Rinehart W E, county coroner
Robbins & Benson, meat market
Rogers R J, sheriff
Roth Wm, carpenter and councilman
Sailsburg, Hailey & Co, proprs Utah, Idaho and Oregon Stage Co
Shinn Joseph H, real estate and notary public
Sisson Samuel, carpenter
Skiff Willis, councilman
Slater, Crawford & Slater, attorneys-at-law
Snodgrass & Miner, gen mdse and agricultural implements
Starks Geo, cigars, tobacco, confectionery, stationery and postmaster
Steel Geo, liquors
Thompson Geo, bootmaker
Thomson Mrs J B, milliner
Ulm & Lloyd carpenters and cabinetmakers
White G F & Co (G F White and James Welsh), carpenters
White James, cigars, tobacco, confectionery and stationery
Wilmot —, city marshal
Wilson Wm, saloon
Woodel Wm, county commissioner
Wright G & Sons, gen mdse and flouring-mills
WRIGHT W T, county clerk

UNIONTOWN.

JACKSON COUNTY. A post-office; 9 miles from Jacksonville.

CAMERON T, general merchandise

VERNONIA.

COLUMBIA COUNTY. A post-office.

Baker F, carpenter and builder
Dow Geo W, cooper
Fleisher Emil, general merchandise
Lavender T H, blacksmith

VILLARD.

WASCO COUNTY. A post-office.

Cooper John, lumber and wood
FOX JOHN W, postmaster
FOX, SCOTT & CO, general mdse
McCoy E O (Fox, Scott & Co)
McDonald J, blacksmith

JOE POHEIM, THE TAILOR, makes the BEST FITTING Clothes in the State.

INSURE IN MUTUAL LIFE INSURANCE CO., OF NEW YORK, F. S. WINSTON, Prest. ASSETS, $95,000,000.

HARDWOOD LUMBER, WHITE BROS., 13 & 15 Main and 14 & 16 Spear Street, S. F. Oregon Ash, Maple and Alder.

DANIEL MORCROSS & CO., Military Goods, Regalias, etc., for all Orders, Masonic Temple, No. 6 Post Street, S. F.

VINSON.

UMATILLA COUNTY. A post-office; 28 miles west of Pendleton.

Adams L, hotel
Evarts L, general merchandise
Lightfoot S G, justice of peace
Newman F A, blacksmith
NEWMAN & VINSON, general merchandise and livery stable
VINSON JOHN S, postmaster and notary public

VIOLA.

CLACKAMAS COUNTY. A post-office.

Byland D C, physician
Byland M D, druggist
DICKSON J, saw and flour-mill and postmaster
Kercham W P, flour-mill
LEWIS B C, general merchandise
Mattoon O P, blacksmith
Miller W H, saw-mill
Stora D C, blacksmith

WALDO.

JOSEPHINE COUNTY. A post-office; 14 miles southwest of Jacksonville. Population 110.

Ande 7 G M, hotel and livery stabl
Bennett J, saw-mill
Bryan F, liquors
Decker C, general merchandise
Hogue E B, blacksmith
Mack J F, justice of peace
Scott's Gulch Hydraulic Mining Co
Simmons Geo, blacksmith
Waldo Hydraulic Mining Co
Wimer J & Sons, general merchandise
WIMER W J, postmaster

WALDPORT.

BENTON COUNTY. See Collins.

WALDRON.

WASCO COUNTY. A post-office.

Helms A Jr, notary public
HELMS MRS M J, postmistress

WALTERVILLE.

LANE COUNTY. A post-office, 17 miles from Eugene City.

COPENHAVER M J, postmaster
Holloway Wm, brewer
Millican Geo, cattle dealer
Smeed Stephen, hop grower
Weaver J & Bros, general merchandise
Williams John & Co, general mdse

WAPINITIA.

WASCO COUNTY. A post-office.

Alexander George, hotel
Capps J D, blacksmith
Paquet F X, general merchandise
Thomas L S, hotel
Young Jerry, postmaster
Young R, liquors

WARM SPRINGS.

UMATILLA COUNTY. Post-office Watson.

Purdy J B & Sons, hotel

WARM SPRINGS.

WASCO COUNTY. A post-office established at the Warm Springs Indian Agency and is upon the Warm Spring Indian Reserve; is situated about 75 miles south of The Dalles on the east slope of the Cascade Range of mountains and about 2 miles from the Deschutes River. No whites are permitted to reside here except agent employees and those who have business with the Indians under the authority of the Government.

Farley Mrs N J, postmistress
Farley Wm J, physician
Luckey W H, blacksmith
McCoy A R, hotel and teacher
McCoy Geo W, teacher
SMITH J J, trader and general merchandise
Smith John, Indian agent
Walker C W, clerk
Walker M W, sawyer and gen mechanic

WASCO.

WASCO COUNTY. A post-office.

BARNETT W M, general merchandise

WATERLOO.

LINN COUNTY. A post-office, 20 miles southeast of Albany. Population 100.

Beebe J O & Co, saw-mill and bowl factory
Carter F M, flour-mill
GAGER S D, hotel and postmaster
Glass M S & J D, saw-mill
Gross Geo, hotel and grocery

H. WACHHORST Repairs Watches, Chronometers and Clocks at Short Notice. 315 J Street, Sacramento, Cal.
CONKLIN BROS., PACIFIC STEAM CARPET BEATING, ALSO WHITENING. 333 TYLER ST. S. F.
CALVIN NUTTING & SON, Tubular Wheelbarrows, Bolt and Bridge Work, 337 Main Street, San Francisco.

ALLEN, TUGGLE & CO., WAGON LUMBER, 18 & 20 Spear St., San Francisco.

JOE POHEIM, THE TAILOR, makes the BEST FITTING Clothes in the State.

CONKLIN BROS., PACIFIC STEAM CARPET BEATING, ALSO WHITENING. 333 TYLER ST. S. F.

SUN INSURANCE CO., 415 CALIFORNIA STREET, SAN FRANCISCO.

Healy F, justice of peace
Humphrey Ross, saw-mill
Reed J & Co, saw-mill

WEATHERBY.

BAKER COUNTY. A post-office.

Campbell Collin, attorney-at-law
Campbell J M, blacksmith
Gilchrist David & Co, quartz mill and mine
Porter Thos & Co, blacksmiths
Vandevener Samuel, saloon
WEATHERBY A J & CO, general merchandise

WELLS.

BENTON COUNTY. A post-office, on the Oregon and California R. R. (West Side), 10 miles north of Corvallis.

Dickson Wm, blacksmith
WILLIAMSON & MILLER, warehouse
WILLIAMSON R N, general merchandise

WEST CHEHALEM.

YAMHILL COUNTY. A post-office, 6 miles northeast of Lafayette. Population 60.

Bates P A, flour-mill
Wilkerson Thos H, gen mdse

WESTON.

UMATILLA COUNTY. A post and express office, situated in an extensive grain and stock country, about 21 miles south of Walla Walla, W, T., and 72 miles by stage from the Columbia River at Umatilla. It is a thriving town of 500 inhabitants, and steadily growing.

Bamford Bros, planing-mill
Beeler & Bros, saloon
Berry Miss, music teacher
Bradley & Basye (Amos Bradley and T Basye), hotel
Dupuis J B, harness and saddles
Dusenbery N & Co, gen mdse
Graham & Son, livery stable
Griffin H B, saloon
Guessaz E L, watchmaker and jeweler
Hays Geo, saloon
Hubbard C O, livery stable
John S A, hotel
Jones J E, tinsmith and hardware
Knox Adam, wagonmaker
Knox S V, collector, attorney and notary public
Liewallau R, blacksmith
Marshall H O, brick mason
McColl G P, physician
McColl & Miller, stationery and druggists
McCoy W H, druggist
McKenzie & Cavanaugh, agricultural implements and lumber yard
Mechling A W, contractor and builder
Miller Mrs M E, millinery
O'Neil Miss Sadie, dressmaker
Pauly F M, varieties
Prine & Sylvester, saloon
Proebstel Bros (J and C B Proebstel), flour mill
Pruett Rev W H, clergyman (Baptist)
Ridenour Bros, hotel
Saling & Reese, general merchandise
Simpson W A, barber
Steel R A, collector, varieties and notary public
Steinaker & Co, gen mdse
Truesdale Joseph, lumber
Weaver J H, blacksmith
"WESTERN WEEKLY LEADER," W T Williamson and G P McColl publishers
WILLIAMSON & McCOLL (W T Williamson and G P McColl), publishers "Western Weekly Leader"
Williamson W T, physician
Wilson W H, clergyman (Presbyterian)
WOOD L S, notary public, collecting agent and postmaster
Young J W, hardware
Young J W Jr, attorney-at-law

WESTPORT.

CLATSOP COUNTY. A post and telegraph office, on Columbia River, 70 miles northwest of Portland and 30 miles east of Astoria; reached by O. R. & N. Co's steamers. Population 80.

Benner S C, Westport Mills
LOVELL F K, assistant postmaster
Tompkins R, Westport Mills
West D, general merchandise
WEST J, salmon packer
WESTPORT SHINGLE MANUFACTURING CO, (D and J West, S C Benner and F K Lovell)

WEST UNION.

WASHINGTON COUNTY. A post-office, 5 miles northeast of Hillsboro and 12 miles northeast of Portland.

HOARD J G, groceries
Schlueter Fred, blacksmith

HARDWOOD LUMBER, WHITE BROS., 13 & 15 Main and 14 & 16 Spear St. S. F. Counter Tops, Newel Posts, Balusters.

LOUIS BRAVERMAN & CO, Manufacturers of Fine Jewelry & Diamond Work, 119 Montgomery Street, S. F.

H. WACHHORST Has a Magnificent Assortment of CHAINS, CHATELAINES, etc. 315 J Street, Sacramento, Cal.

THE "NEW REMINGTON" SEWING MACHINE, No. 38 Second Street, San Francisco, Cal. C. SHAW, General Agent.

WHEATLAND.

YAMHILL COUNTY. A post-office, on Willamette River, reached by O. R. & N. Co's steamers, 58 miles southwest of Portland.

Darneil —, physician
Forest L C, groceries wholesale and retail
Fowler Chas, wagonmaker
Fowler J C, bootmaker
Hendrick M B, warehouse
Isham J T, ferry
Smith A J, blacksmith
WILLIAMSON C S, druggist, fancy goods and postmaster

WHITEAKER.

MARION COUNTY. A post-office.

Downing John, hotel
HUNT G W, general merchandise and postmaster
Thomas Harry, butcher
Wagoner A T, blacksmith

WILDERVILLE.

JOSEPHINE COUNTY. A post-office.

Birdsey & Vance, general merchandise
Holton D S, physician
Jones Alex, hotel
Jones H D, hotel and postmaster
Kellogg J F, blacksmith
Knight J I, hotel
Smith J M, gen mdse and saloon

WILHOIT SPRINGS.

CLACKAMAS COUNTY. A post-office, situated in the foot-hills of the Cascade Range of mountains, 20 miles east of the Oregon & California R. R., 35 miles from Salem, 25 miles from Oregon City and 38 miles from Portland.

McLERAN M. L, general merchandise and postmaster

WILLAMETTE FORKS.

LANE COUNTY. A post-office, 6 miles northeast of Eugene City.

Skinner M H, drugs and groceries
Smith G S, millwright
Smith H, saw-mill
SUTTER FRANK, general merchandise

WILLAMETTE SLOUGH.

MULTNOMAH COUNTY. A post-office, 12 miles northwest of Portland.

ANKNEY A P, wood dealer

WILLAMINA.

YAMHILL COUNTY. A post-office.

Bailey H, saw-mill
Churchman R L, general merchandise
Monroe J, flouring-mill
Woodon James, butcher

WILLIAMS.

JOSEPHINE COUNTY. A post-office; 11 miles southwest of Jacksonville.

JOHN DAVID, postmaster

WILLOW SPRINGS.

JACKSON COUNTY. A post-office; 6½ miles northwest of Jacksonville.

Bamaburg A, blacksmith
COOKE N, general merchandise and postmaster
Fischer Daniel, blacksmith
Herd Jas, lumber-mills
Ingram J W, miner
Little T H, machinist
Peters W H, machinist

WILSONVILLE.

CLACKAMAS COUNTY. A post-office.

Bell Daniel, flour-mill
Boyse John, flour-mill
Chaeffer Albert, saw-mill
Harmes H D, blacksmith
WILSON CHARLES, general merchandise and postmaster
WILSON RICKA, assistant postmaster

WOODBURN.

MARION COUNTY. A post and express office; on the Oregon and California R. R. (East Side) 17 miles northeast of Salem, the State capital, and 35 miles southwest of Portland. It is a grain producing section, on what is known as the French Prairie, at junction of Oregon and California R. R.

Allen & Ainsworth, builders of headers
Bouney B S, stock raiser
Clark T W, tin and hardware
COOLEY B F, general merchandise and postmaster

PRISON CELLS, Cemetery Fences, etc., No. 227 Main Street, S. F. CALVIN NUTTING & SON.

ALLEN, TUGGLE & CO., VENEERS 18 and 20 Spear St., San Francisco.

Hendershot —, furniture and builder
Johnson C S, hotel
Kirkland B S, agt O & C R R, O R U Co and Wells, Fargo & Co
LOUGHMILLER J A, grain, flour, etc
Remington M D L, mfr engines and saw-mills
Settlemier J H, Woodburn Nursery
Waterford I, bootmaker

WOODVILLE.

JACKSON COUNTY. A post-office; 16 miles from Jacksonville.

Evans Jacob, justice of peace
HAMMOND E W, postmaster
Woods John, general merchandise

YAQUINA.

BENTON COUNTY. A post-office.

Altree E S, hotel
VAN CLEVE COLL, propr "The Yaquina Post"
"YAQUINA POST" (The), Coll Van Cleve proprietor

The Yaquina Post,

PUBLISHED AT
Yaquina, Yaquina Bay, Oregon,
— BY —
COLL VAN CLEVE.
At $2.50 per Annum.

An eight-page, five-column paper, the leading paper of Central Oregon. Published at the Western terminus of the Oregon Pacific R. R., at the great seaport of Yaquina Bay. The POST has a large circulation, which will continue to increase as the line of road extends East to meet the Oregon short line. Advertisements inserted at reasonable rates. Address, COLL VAN CLEVE, Editor and Proprietor, Yaquina, Oregon.

YONCALLA.

DOUGLAS COUNTY.

Applegate Bros, warehouse
Booth Bros, general merchandise, furniture and agricultural implements
Huntington Benj, warehouse
Smith & Cowan, warehouse
TRACEY C E, general merchandise

ZENA.

POLK COUNTY. A post-office; 7 miles northwest of Salem. Population 40.

GIMBLE S S, postmaster
Hunt J T, blacksmith

ZION.

CLACKAMAS COUNTY. A post-office; 16 miles northeast of Oregon City.

Deshields J K, saw-mill
Hoffman P, saw-mill
Linn James O, blacksmith
Linn & Berghardt, grist-mill
SHANKLAND W H, postmaster

HAVE YOUR
OLD BOOKS
REBOUND
AT THE
PACIFIC PRESS
BOOK BINDERY
18th and Castro Sts., OAKLAND,
CALIFORNIA.

L. M. McKENNEY & CO.,
DIRECTORY PUBLISHERS

Send for Directory of Central and Southern California, Arizona, New Mexico, Southern Colorado, Kansas, etc. Or, Directory of California, Nevada, Utah, Wyoming, Colorado, and Nebraska. Or, Pacific Coast Directory.

To L. M. McKENNEY & CO.,
424 Montgomery Street, Room 22, San Francisco, Cal.

HARDWOOD LUMBER, WHITE BROS., 13 & 15 Main and 14 & 16 Spear st., S. F. Hubs, Spokes, Rims, Poles, S[illegible] etc. etc.

JOE POHEIM, THE TAILOR. Suits made to order from $20. 203 Montgomery & 724 Market.

MUTUAL LIFE INSURANCE CO., OF NEW YORK, F. S. WINSTON, Prest. CHEAPEST AND BEST. See Adv. Page.

MASONIC OUTFITS, Society Goods, etc., at NORCROSS & CO., Masonic Temple, No. 6 Post Street, S. F.

WASHINGTON.

See, also, List of Towns Received Too Late for Regular Insertion.

Before Alaska, which is not yet organized, was added to the domain of the United States, the most northwestern portion of the country was Washington Territory. This Territory lies between the parallels 45° 32' and 49° north latitude, and the meridians of 117° and 124° 8' west longitude from Greenwich. On the west it is bounded by the Pacific Ocean. On the north it is divided from British Columbia by a line running through the centre of the Strait of Juan de Fuca, the Canal de Haro and the Gulf of Georgia as far as the 49th parallel; thence along this parallel to the west line of Idaho. This northern line is, therefore, quite uneven. It was run so crookedly, after a tedious arbitration, in order that Great Britain might not be deprived of important settlements which her subjects mainly occupied. On the south, the Columbia River, to about the 119th meridian, and thence, eastwardly, the 46th parallel separate the Territory from Oregon. Its limit on the east is Idaho along the 117th meridian to Lewiston, and then the line follows the Snake River till it intersects with that of Oregon.

The length of Washington Territory, from north to south, ranges from 200 to 250 miles and its greatest breadth from east to west is about 360 miles. Its coast length is 245 miles, and its full shore line 1,738 miles. It is smaller than most of the Territories and several of the Western States, having an area only of 69,994 square miles, or 44,796,160 acres, but is, nevertheless, one-and-a-half times as large as New York or Pennsylvania. Exclusive of the area covered by the waters of Puget Sound, and the mountainous region, which is unfit for cultivation, there would probably remain 35,000.000 acres. Of these 20,000,000 acres are timber lands, about 5,000,000 acres are rich alluvial bottoms, and 10,000,000 are prairies and plains. Of the latter, a large proportion is well adapted for wheat culture, and all of it for stock raising.

The tenth census of the United States, taken in 1880, gave the Territory 75,120 inhabitants, or about one to the square mile. The official returns of the Territorial census of 1881, however, show a decrease to 70,728. On this head the Auditor of the Territory remarked in his biennial report, dated October 1, 1881: "The census returns for the last two years have been very incomplete and unsatisfactory. Experience clearly shows that assessors in several of the counties have failed to do their duty. We have every reason to believe that the population of the Territory, under a correct enumeration, would show an increase of from ten to twelve thousand over the reports presented."

In the whole Territory there are now about 14,000 Indians, who are domiciled at various reservations, where they live peaceably and are gradually advancing in civilization. In 1858–9 there was a great accession to the population, in consequence of the discovery of gold on the Frazer River, British Columbia, in the preceding year. Large numbers of people flocked into the Territory in 1861–2 during the time of excitement incident to the gold discoveries on the Salmon River. In 1863 the Territory of Idaho was taken off from Washington, and the area of the latter was thus reduced to one-half its former limits. During recent years there has been a constantly increasing development of the varied and abounding natural resources of the Territory. Farming, mining, lumbering and fishing offer infinite opportunities for the successful display of enterprise and energy.

H. WACHHORST Invites Attention to his GENUINE STERLING SILVERWARE. 315 J St., Sacramento, Cal.

CONKLIN BROS., PACIFIC STEAM CARPET BEATING, ALSO WHITENING. 333 TYLER ST., S. F.

PRISON CELLS, Fences and Bridge Work. 337 Main Street, S. F. CALVIN NUTTING & SON.

ALLEN, TUGGLE & CO., Eastern Hard Wood Lumber, 18 & 20 Spear St. San Francisco.

For THE BEST FITTING SUIT OF CLOTHES go to JOE POHEIM, the Tailor.

SUN INSURANCE CO., IS THE FAVORITE FIRE AND MARINE COMPANY ON THE COAST.

AINSWORTH.

WHITMAN COUNTY. A post, express and telegraph office, on the Northern Pacific R. R. (Pend d'Oreille Division), 12 miles from Wallula Junction.

Carlyle Mrs H, milliner
Harper & Toles, notions
Kahlon Mrs S M, varieties
Lay V D, justice of the peace
Sprague & Fairweather, gen mdse
SPRAGUE W W, postmaster

ALDERTON.

PIERCE COUNTY. A post-office, on the Northern Pacific R. R. (Puyallup Branch), 13 miles southeast of New Tacoma. Population 75.

METCALF M M, general merchandise
MOORE M, postmaster

ALMOTA.

WHITMAN COUNTY. A post and express office, 17 miles from Colfax.

Brand Matthew, blacksmith
Hungate Bros, flour-mills
O R & N Co, dock and warehouse depot
Ringer L M, general merchandise
Smith John, blacksmith
Spalding Henry, postmaster and livery stable
Spencer Mrs J, hotel
Taft Charles, saloon

ALPHA.

WHITMAN COUNTY. A post-office. Population 50.

Lieuallen C, general merchandise

ALPOWA.

GARFIELD COUNTY. A post-office, 75 miles northeast of Walla Walla.

Alpowa Toll-road Co
WHEELER N A, postmaster

ALTO.

COLUMBIA COUNTY. A post-office, and way station of O. R. & N. Co.'s Railway, situated 305 miles northeast of Portland, Oregon, in a farming community.

WARING E F, postmaster

ANACORTES.

WHATCOM COUNTY. A post-office, on the O. R. & N. Co.'s Railway, 267 miles north of Portland, Oregon.

Alden Academy, Rev E O Tade principal
BOWEN A D & CO (A D Bowen and F M Walsh), publishers of "North West Enterprise"
Bowman Amos, notary public, mining and civil engineer, and postmaster
BOWMAN & OAKLEY, civil and mining engineers, bridge builders, commission merchants, and general merchandise
Lott Harry, steamer agt
"NORTH WEST ENTERPRISE," A D Bowen & Co publishers

ANATONE.

GARFIELD COUNTY. A post-office.

BEAN & FARRISH, saw-mill
Flock John, brickmaker
Holm A, cabinetmaker
ISECKE CHAS, general merchandise and postmaster
Pierce J C, cooper
Pinkham D, butcher
Puffer A J, stock raiser
Rodgers W & Co, shingle-mill
Shmidt & Trott, butchers
Tuttle Benj, blacksmith

ARCADIA.

MASON COUNTY. A post-office, 8 mile[s] northeast of Oakland. Population 70

WILLSON E A, hotel and county auditor

ARTHUR.

KING COUNTY. A post-office.

Ames Geo W, lodging
Cado I, farmer
Davis Geo W, farmer
Daws Edward, painter
Ducharm Frank, machinist
Hooker Ernest, farmer
Ire Joseph, carpenter
Keith J H, farmer
Owens Oscar, farmer
Russell C O, postmaster and miller
Sidebottan Henry, carpenter
Taylor James, farmer
Valentine J K, farmer

ARTONDALE.

PIERCE COUNTY. A post-office.

HARDWOOD LUMBER & WAGON STOCK, WHITE BROS., 13 & 15 Main and 14 & 16 Spear St, S. F.

CONKLIN BROS., PACIFIC STEAM CARPET BEATING, ALSO WHITENING. 333 TYLER ST., S. F.

LOUIS BRAVERMAN & CO., Manufacturers of Fine Jewelry & Diamond Work, 119 Montgomery Street, S. F.

H. WACHHORST'S Selection of JEWELRY is the Rarest in the State. No. 315 J St., Sacramento, Cal.

Allen John, carpenter
FERGUSON GEO, postmaster
HUNT MILES B, carpenter and boat-builder
Miller Daniel, cooper

ASSOTIN CITY.

GARFIELD COUNTY. A post-office.

Earnest Fred, blacksmith
Kanawyer J J, carpenter

BAY VIEW.

Ocean Canning Co, canneries

BEACH.

WHATCOM COUNTY. A post-office.

BEACH WADE H, postmaster

BEAVER.

THURSTON COUNTY. A post-office, 6 miles southwest of Olympia and Tumwater.

JUDSON C P, postmaster

BETHANY.

WHITMAN COUNTY. A post-office.

PITT WILLIAM R, postmaster

BICKELTON.

KILKITAT COUNTY. A post-office, on the Columbia River.

BICKLE CHARLES, postmaster
BICKLE & FLOWER, general merchandise and hardware
Flour Chas E, druggist
Miller Charles, butcher

BIRDSVIEW.

WHATCOM COUNTY. A post-office.

Dunvan & Sanger, loggers
Finney A R, blacksmiths
Hamilton William, gen mdse
Harmon Chas, gen mdse
Jameson S, logger
McLeod A, hotel
Minkler B S, saw-mill
Papin & Jacobs, loggers
Pressentirs Charles, notary public

BLAKELEY.

KITSAP COUNTY. A post-office.

Boatman N C, physician
Chenell E G, justice of the peace, Port Blakeley
Elofsen Nelson, dairyman
Guthrie & Co, stevedores
Hall Bros, shipbuilders
Lunn Andrew, bootmaker
McDonald Daniel, sparmaker and carpenter
McGuier Lucius, physician
Peterson B, bootmaker
PORT BLAKELEY MILL CO, Wm Renton manager
RENTON WILLIAM, postmaster
Sackman & Co, hotel
Shobrook J, confectionery
Young Fred, saloon

BOISTFORT.

LEWIS COUNTY. A post-office, 14 miles southeast of Chehalis.

Crofot Harry & Edmond, flour-mill
Fry John C, bootmaker
RUNYAN J C, postmaster and blacksmith
STILLMAN J, saw-mill

BRENTS.

SPOKANE COUNTY. A post-office, 50 miles north of the Northern Pacific R. R.

COLE JOSIAH, postmaster

BROOKFIELD.

PACIFIC COUNTY. A post-office, on the Columbia River, 12 miles northeast of Astoria, Oregon; population 160.

Bell E I, cooper
Columbia Canning Co
Elliott J G, cooper
Fisher John, fish-packer
MEGLER J G & CO, fish-packers
Miller E, fish-packer
Pillar Rock Packing Co

BRUCEPORT.

PACIFIC COUNTY. Post-office South Bend, 48 miles north of Astoria, Or. Population 30.

Fisher Chas, general merchandise
RIDDLE JOHN, general merchandise

BRUSH PRAIRIE.

CLARKE COUNTY. A post-office, 12 miles north of Vancouver.

VADNAIS CHAS, general merchandise and postmaster

The "ROYAL ST. JOHN" SEWING MACHINE, C. SHAW, General Agent, No. 30 Second Street, San Francisco, Cal.

CALVIN NUTTING & SON, Manufacturers all kinds IRON WORK, 327 Main Street, San Francisco.

ALLEN, TUGGLE & CO., Ship Plank, all kinds, 18 and 20 Spear St., San Francisco.

JOE POHEIM, THE TAILOR, makes the BEST FITTING Clothes in the State.

MUTUAL LIFE INSURANCE CO., OF NEW YORK. ECONOMICAL MANAGEMENT. CAREFUL SELECTION OF RISKS.

CAPPS.

SPOKANE COUNTY. A post-office.

CAPPS J S, postmaster

CARBONADO.

PIERCE COUNTY. A post-office.

Bradley Wm & Co, saloon
Carbon Hill Coal Co
INGALLS E G, general merchandise
Lee Alex, druggist and postmaster

CARBON HILL.

PIERCE COUNTY. See Carbonado.

CASCADES.

SKAMANIA COUNTY. A post and telegraph office, on the north bank of the Columbia River, 60 miles northeast of Portland, Or. Population 160.

Andrews Mrs A, general merchandise
Andrews John E, county clerk
Freeman Otis, probate judge
Goodhart Joseph, justice of peace
MOFFETT THOS, general merchandise and notary public
Monaghan Thos & Co, gen mdse
Nevens James, county commissioner
Perkins Wm, county commissioner
Webber N, saloon
WHITE JOHN, sheriff

CASTLE ROCK.

COWLITZ COUNTY. A post-office, reached by O. R. & N. Co's steamers and N. P. R. R., 59 miles.

Carnino R S, bricklayer
Huntington Mrs E R, supt of schools
Huntington H V, justice of peace
Huntington J B, carpenter
HUNTINGTON WM, postmaster and clergyman (Christian Church)
Jackson Wm, general merchandise
Pyle G R, carpenter
Pyle L E, groceries and provisions
White Geo F, surveyor
Whittle Wm, general merchandise

CATHLAMET.

WAHKIAKUM COUNTY. A post-office on Columbia River, reached by O. R. & N. Co's steamers 71 miles northwest of Portland. Population 150.

Baker Edward, county commissioner
Birney A, saloon
CLEMENS J W, county school superintendent and sheriff
Graham J W, justice of peace
Kent Thomas, county commissioner
Masten John, county commissioner
ROBERTS GEO B, general merchandise, judge probate court and notary public, deputy county auditor and recorder
SHEPHERD COLUMBUS C, county auditor
Tasker J F, justice of the peace
Walker Samuel, justice of the peace
Warren F M & Co, salmon packers

CEDAR CREEK.

WHITMAN COUNTY. A post-office.

LA DON E A, postmaster

CEDARVILLE.

CHEHALIS COUNTY. A post-office, 28 miles southwest of Olympia.

SMITH JAMES, postmaster

CENTREVILLE.

LEWIS COUNTY. Post-office Skookumchuck. On N. P. R. R. (Pacific Division), 3 miles south of Skookumchuck and 31 miles southwest of New Tacoma.

Agnew James, general merchandise
Calkins M J, saloon
Crosby & Woodham, gen mdse
Davis D M & Co, gen mdse
Dison Chas, blacksmith
Hanson Henry, harness and shoemaker
Hight A W, saw-mill
Jamison J L, general merchandise
Null Z, carpenter and wagonmaker
Rolland O, physician
Sargent A A, flour-mill
Young Joseph, hotel

CHEHALIS.

LEWIS COUNTY. A post and express office on the N. P. R. R. (Pacific Division), 37 miles southwest of New Tacoma.

Barnett Mrs E, hotel
Herndon J S, druggist
Herox M, saloon and hotel
Rondebach & Botham, flour-mill
Sanders A, saloon
Tullis A F & Son, general merchandise
URQUHART W M, general merchandise and postmaster
West & Dobson, butchers

HARDWOOD LUMBER. WHITE BROS., 13 & 15 Main and 14 & 16 Spear Street, S. F. Oregon Ash, Maple and Alder

The "ROYAL ST. JOHN" SEWING MACHINE, No. 30 Second Street, San Francisco, Cal. C. SHAW, General Agent.

MASONIC OUTFITS, Society Goods, etc., at KORCROSS & CO., Masonic Temple, No. 6 Post Street, S. F.

CHENEY.

SPOKANE COUNTY. A post, express and telegraph office, situated on the Northern Pacific R. R., 145 miles northeast of Wallula. It is the county seat. Population 800, and increasing.

This bustling town, though new, is already of great importance. It has a fine country contributing to it, and is growing rapidly. New buildings of a substantial kind are going up on all sides. Among the institutions already possessed by the town are a bank, two newspapers, a large flouring-mill, a brewery and a furniture factory and some smaller shops. The newspapers are the *Sentinel*, edited by Mr. F. C. Montgomery, and the *Northwest Tribune*, by Mr. L. E. Kellogg, a gentleman thoroughly conversant with matters appertaining to the territory and county, the interests of which he ably advocates. Mr. Sam Vinson, formerly of the Commercial, and Mr. Porter Watson have joined issues in the construction of a fine building (The Oakes House) near the depot. The new hotel occupies a large area, is of three stories, and possesses all of the modern conveniences. The Oakes House was very much needed in Cheney to keep pace with its growth, and as conducted by Messrs. Vinson and Watson it is the attraction of the town. The following is from the *Northwest Tribune* of July 14, 1882: "Cheney is so fortunately situated on the Northern Pacific R. R. as to be the business point for the entire country known as the Big Bend country and to divide the trade of the Palouse country. When it is seen what a vast extent the above named regions are, and their natural accessibility to Cheney, it can be easily explained to the satisfaction of the most careful business man, that Cheney will continue its present degree of prosperity, and very soon be the most important town in Eastern Washington. In addition to the twenty-six buildings in course of erection mentioned in the *Tribune* last week, something like a dozen more have been commenced since; real estate has never been more active in Cheney than during the present week. On Tuesday alone about thirty residence and business lots changed hands at prices considerably in advance of prices asked for a few weeks ago. All kinds of business is greatly improving and capital is seeking investment here. Nor is this prosperity caused by undue excitement, as is sometimes the case in new towns. Cheney has passed over its dull period, and is now enjoying a solid prosperity. The demand for more and larger business establishments is being answered, and now branch lines of railroad are being located to intersect the Northern Pacific R. R., Cheney will surely be made the commercial center of the northwest.

ABERNETHY ALEX S, town site agent Northern Pacific R R
ANDREWS W R (Nash & Andrews), attorney-at-law
Ayres A Reeves, clerk district court
BANK OF CHENEY, J C Davenport president, Miles M Miller cashier
Barney & French (M G Barney and W H French), attorneys-at-law
Barney M G (Barney & French), attorney-at-law
Bayley J L, bridge builder
Beau Ernest, carpenter and cabinet-maker
Bettinger Jacob, postmaster
Bettinger Peter, general merchandise
Bishop W H, county auditor, part propr Medical Lake, and mfr Medical Powder
Blefgen Anton, furniture, doors, sash, etc
Bocion Paul, liquors
BOSWELL D & SON (Daniel and A L Boswell), blacksmiths and horseshoers
Brown & Crosier, drayman and express
Caddy H R, supt Cheney Mill
Callaway J S, physician
Caneau Charles, brickyard
CANNON A M, county treasurer, residence Spokane Falls
CARMODY J E, proprietor butcher shop
Cederholm P F, furniture, etc
Cheney Academy, D H Felch principal
Cheney House, Mrs V Smith propr
Cheney Mill Co, J C Davenport pres, H R Caddy supt, flouring-mills
"CHENEY SENTINEL" (weekly), F C Montgomery publisher and proprietor
Cheney Transfer Co, S M Neff mgr, forwarding, commission, and express
Church Mrs, propr Cheney House
Clark & Todd (Frank F Clark and Robt H Todd), livery stable
Commercial Hotel, Joseph Treasses propr
Congill ——, painter
Coovert Jasper, groceries, furnishing goods, and notions
Cushman W H, cashier N P R R land office
Davenport H M (J H Hughes & Co)
DAVENPORT J C, president Bank of Cheney

H. WACHHORST Has a Magnificent Assortment of CHAINS, CHATELAINES, etc. 315 J Street, Sacramento, Cal.
CONKLIN BROS., CARPET BEATING & RENOVATING WORKS, 333 GOLDEN GATE AVENUE (TYLER ST.) S.F.
CALVIN NUTTING & SON, 227 MAIN STREET, SAN FRANCISCO. Iron Doors, Bank Vaults, Etc.
JOE POHEIM, THE TAILOR, 724 Market and 203 Montgomery Streets, S. F.

ALLEN, TUGGLE & CO., MEXICAN HARD WOODS, 18 & 20 Spear St. San Francisco

JOE POHEIM, THE TAILOR, 724 Market and 203 Montgomery Streets, S. F.

INSURE IN THE SUN INSURANCE CO., IT HAS THE SHORTEST & SIMPLEST FORM OF POLICY.

Davenport, Thompson & Co (J C Davenport and J H Thompson), general merchandise
Diamond Joseph, clothing, boots, shoes, and notions
Eastman Geo W, barber shop and baths
Eells Rev Cushing, clergyman (Congregational)
Everest Mrs A, millinery
Ewart Robert (J H Hughes & Co)
Ferdinand Max, brewery
Ferris G W, saloon
French W H (Barney & French)
FURBUSH & LOACKER (Charles F Furbush and Frank Loacker), City Brewery
Gallon A H, saloon
Gray J C, dentist
GREENWOOD IRA agent Western Union Telegraph Co
Greig R C, druggist
Grimes L R, negotiator of loans
GRISWOLD W W, liquors and billiards
HALL E L, wagonmaker
Hatten J M, sheriff Spokane County
Hefflebower Geo, painter
Hefflebower J A, builder and contractor
Hendricks & Varker (E B Hendricks and W M Varker), drugs, etc
Hirst R P, hotel
Horton W P, contractor and bridge builder
Hughes J H & Co (J H Hughes, Robert Ewart and H M Davenport), hardware, stoves and tinware
Hyde S C, prosecuting attorney, res Spokane Falls
Jackson & Co, meat market
Jewell L B, watchmaker
Jewitt A, contractor and builder
Johnson J W (Johnson & Whitney), physician
Johnson & Whitney (J W Johnson and J Whitney), physicians
Kaminsky Max (Kaminsky & Sons), watchmaker and jeweler
Kaminsky & Sons (Marcus, of Gervais, Or, and Max and Herman Kaminsky, of Cheney), general merchandise
KELLOGG L E, publisher of "Northwest Tribune"
Kirkwood J, physician and surgeon
Knox H W, attorney-at-law
Levy Simon, clothing and furnishing
Lewis D C, agt N P R R Land Office
Lindsay Mrs E L, books, stationery and news depot, also dressmaking
LOACKER FRANK (Furbush & Loacker)
LOCKHART J T, land office
Mason H B, saloon
Maughlin W W, architect
McLean P A (Pruner & McLean)
McNeilly Isaac, stoves and tinware
MILLER MILES M, cashier Bank of Cheney
MONTGOMERY F C, publisher and proprietor "Cheney Sentinel"
NASH & ANDREWS (L B Nash and W R Andrews), attorneys-at-law (see advertisement)
NASH L B, (Nash & Andrews), attorney-at-law, res Spokane Falls
Neff S M, mgr Cheney Transfer Co
NICKERSON CHARLES, restaurant, (see advertisement)
"NORTHWEST TRIBUNE." (The), L E Kellogg publisher (see adv)
OAKES HOUSE, 1882, Vinson & Watson proprietors (see advertisement)
Parede Peter, builder and contractor
Payne & Rich (J W Payne and W H Rich), general merchandise
Percival D F (Tipton & Percival)
Plumb Geo, painter
Powell Edward, bootmaker
Powers E, boots and shoes
Pruner & McLean (H W Pruner and P A McLean), blacksmiths and wagonmakers
Range J, real estate agt
Rich W H (Payne & Rich)
Ries Mrs Peter, restaurant
Ries Peter, saloon
Rockhold Jerry, county surveyor, res Cottonwood
SESSIONS ELMER L, barber shop
Sessions H C, dairy
Settlemier G W, groceries
Small J C, real estate agent
Smith A A, probate judge Spokane County
Spence A J, saloon
SPRINGER P H, agent N P R R and W, F & Co's Express
Sterling Frank, builder and contractor
Stevens A J, county supt of schools, res Deep Creek Falls
STILL JOHN W, land and insurance agent, notary, justice and searcher of records (see advertisement)
STRAUB WILLIAM, bakery and restaurant (see advertisement)
Switzer W D, druggist
Tarrance —, livery stable
THOMPSON A J, livery stable (see advertisement)
Thompson J H (Davenport, Thompson & Co)
Tipton & Percival (C G Tipton and D F Percival), agts Knapp, Burrell & Co's implements
Todd Robert H (Clark & Todd)
Trush D R, lumberman
Varker Mrs Helen, millinery and dressmaker
Varker W M (Hendricks & Varker)

HARDWOOD LUMBER, WHITE BROS., 13 & 15 Main and 14 & 16 Spear St, S. F. Black Walnut, Spanish Cedar, Veneers.

CUMBLIN BROS., CARPET BEATING & RENOVATING WORKS, 535 COLLEGE AVE.

LOUIS BRAVERMAN & CO., JEWELERS, offer Goods lower than any house in the City, 119 Montgomery St.

VERCKLER J J, house finishing, doors, sash, windows, etc
VINSON SAMUEL (Vinson & Watson)
VINSON & WATSON (Samuel Vinson and Porter Watson), proprietors Oakes House, 1882, (see adv)
Wagner & Price, dray and express
Walter Louis, harnessmaker
Waterhouse Dr L P, coroner, res Deep Creek Falls
WATSON PORTER (Vinson & Watson)
Watt Alex, contractor and builder
Whitney H J (Johnson & Whitney), physician
Wilce Richard, butcher shop
Wilce T & Son, meat market
Wright John, liquors
Young S A, physician

For a Pleasant Hour at

Billards or Pool,

—GO TO—

GRISWOLD'S GEM SALOON PARLOR,
On First St., Cheney, W. T.,
Where the games may be enjoyed on the Brunswick-Balke Improved Tables.
Tables and appointments always in first-class condition.
☞ The only First-class Billiard Rooms in town.

L. B. NASH, Spokane Falls. W. R. ANDREWS, Cheney.

NASH & ANDREWS,

ATTORNEYS
—AND—
COUNSELORS AT LAW,
—AND—
COLLECTION AGENCY.

J. T. LOCKHART,

LAND OFFICE.

Homestead and Pre-emption Filings,
And Proofs Made.
Cheney, W. T.
Deputy Clerk District Court, Spokane County.

OAKES HOUSE, 1882

Near the Depot, Cheney, W. T.

JUST OPENED.

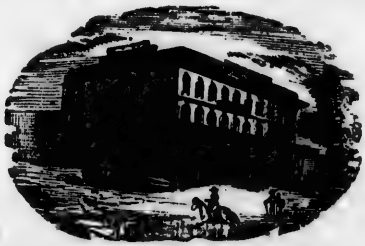

Designed for Elegance and Comfort.

SPACIOUS APARTMENTS AND ELEGANT FURNITURE.

DINING ROOM Conducted ON FIRST-CLASS PRINCIPLES.

Sample Room for Commercial Men.

VINSON & WATSON, Proprietors.

CALVIN NUTTING & SON, Tubular Wheelbarrows, Belt and Bridge Work, 227 Main Street, San Francisco.

H. WACHHORST Has an Endless Variety of Rings from Solid Gold to COSTLY DIAMOND SETTING. **315 J St., Sacramento.**

The **"ROYAL ST. JOHN" SEWING MACHINE,** C. SHAW, General Agent, No. 30 Second Street, San Francisco, Cal.

Cheney Bakery and Restaurant

WM. STRAUB, - - Proprietor.

Cheney, W. T.

The Traveling Public will find

First-class Cooking,

Cleanliness, and Low Prices

At the above Establishment.

The Northwest Tribune,

PUBLISHED AT

CHENEY, W. T.

IS THE

OFFICIAL PAPER of SPOKANE COUNTY,

AND THE REPRESENTATIVE PAPER OF

EASTERN WASHINGTON.

L. E. KELLOGG, Publisher.

W. H. BURROWS,

ARCHITECT & BUILDER,

Dayton, W. T.,

Plans and Specifications Drawn,

AND ESTIMATES MADE

On all classes of Building Material.

JOHN W. STILL,

Land and Insurance Agent,

CHENEY, W. T.

—o—

Justice of the Peace, Notary Public and Searcher of Records.

—o—

Great Bargains in City Property and Improved farms constantly on hand.

ODD FELLOWS' SUPPLIES, Flags, Banners, etc., at NORCROSS & CO., Masonic Temple, No. 6 Post Street, S. F.

STAR of THE WEST RESTAURANT

CHARLES NICKERSON,
PROPRIETOR.

CHENEY, W. T.

THE TABLE
Supplied with everything
The Market Affords
IN SEASON.

A. J. THOMPSON,

LIVERY STABLE,
Cheney, W. T.

First-Class Mountain Teams and Saddle Horses at Low Rates.

Orders by Mail or Telegraph to secure Teams attended to.

Drivers furnished if Required.

CHENOWITH.

SKAMANIA COUNTY. A post-office.

Kimball T F,
Weidler Geo W & Co, cordwood and general merchandise

CHERRY VALLEY.

KING COUNTY. A post-office, 14 miles from Snohomish City.

Adair Alexander, dairyman
Bruster S, justice of the peace
Conard John H, school teacher
Day Lucius, postmaster
Duvall James, logging
Elwell John, logging
Frazier Bros, farmers
Hulbert W, logging
McDonnell —, farmer
McKay Danl, farmer and school teacher
Oleary Daniel, logging
Peetz Carl, farmer
Pingree Frank, farmer and logger
Selleck John D, cooper
Spurrell Henry, farmer
Stackpole Charles, flour-mills
Tinking Fred, farmer
White Joseph, farmer
WILSON CHAS, farmer

CHEWELAK.

STEVENS COUNTY. A post-office.

LOCKHART W T, postmaster

CLAQUATO.

LEWIS COUNTY. A post-office. Is the county seat, situated on the river Chehalis, 3 miles west of Newaukum, and is surrounded by the best and prettiest part of the county.

Allen Frank J C, accountant
Browning John T, cheese factory
Clinger J D, builder and justice of the peace
Herdman John, blacksmith
MILES JOHN, general merchandise
Miles Wm F, postmaster
Waterbury Bros, saw and flour-mills
Waterbury Thomas, hotel and notary public
Young Geo, carpenter

CLEVELAND.

KLIKITAT COUNTY. A post-office reached by O. R. & N Co's steamers, 55 miles northeast of Portland, Oregon.

H. WACHHORST Has a Magnificent Assortment of CHAINS, CHATELAINES, etc. 315 J Street, Sacramento, Cal.

CONKLIN BROS., PACIFIC STEAM CARPET BEATING, ALSO WHITENING. 333 TYLER ST. S. F.

JOE POHEIM, THE TAILOR, 724 Market and 203 Montgomery Streets, S. F.

CALVIN NUTTING & SON, 237 MAIN STREET, SAN FRANCISCO. Iron Doors, Bank Vaults, Etc.

ALLEN, TUGGLE & CO., Ship Plank, all kinds, 18 and 20 Spear St., San Francisco.

JOE POHEIM, THE TAILOR, 724 Market and 203 Montgomery Streets, S. F.

SUN INSURANCE CO., IS THE FAVORITE FIRE AND MARINE COMPANY ON THE COAST.

Chambelin J L, general merchandise
Dodge R, hotel
Twitchell Wm, blacksmith

CLIFTON.

MASON COUNTY. A post-office, on N. P. R. R. (Pend d' Oreille Division), 9 miles from Spokane Falls.

JONES ALFRED, postmaster
Longfellow Daniel, log contractor
McReavy John & Bros, log contractors

COIN.

WHITMAN COUNTY. A post-office.

CLOW F M, postmaster

COLFAX.

WHITMAN COUNTY. A post and express office; county seat; population 800. Situated 45 miles from Lewiston, 56 from the railroad at Cheney, and 17 from the Snake River at Almota. The district around is rich in stock and agricultural properties, being some of the finest wheat land in the Territory. At present writing (September, 1882) the town is rapidly recovering from its disastrous fire of a few months ago. Buildings are going up as if by magic, the energy displayed being very commendable. A large brick hotel is to be one of the town's principal features, its cost to be partly defrayed by public subscription. Colfax has one newspaper, the *Palouse Gazette*, which enjoys a circulation all over the county.

Austin & Woodward, loan agents
Ballan Wm, hotel
Beavens S W, pastor Baptist Church
Becker F W, butcher
BELLINGER J H, manager Knapp, Burrell & Co
Bleeker James, brickyard and contractor
Boblett E A, restaurant
Boone H M, Colfax and Farmington Stage Line
Boswell Cal M, physician
Bourgardes Charles, watchmaker and jeweler
Brophy J G, saloon
Bunnell F W, blacksmith
BURGUNDER & SCHWABACHER, general merchandise
Clark I S, blacksmith
Codd Wm (Sexton & Codd)
Comegys George, attorney-at-law
Cram C C & Son, general merchandise
Cutting J C, hotel
Davenport & Ewart, proprs Colfax & Spokane Falls Stage Line
Delano & Bechtel, butchers
Doolittle & Sweet, attorneys-at-law
Dwyer W J, furniture, etc
ELLSWORTH F M, attorney-at-law and prosecuting attorney for Whitman County
Erford & Co, liquors
Erford & Wolfard, brewery
Fehler & Howe
Frank Bros, L D Woodward manager, agricultural implements
French C, liquors
Freedman S, general merchandise
Gaines F W, sewing machines and attachments
Gourdan Chas, watchmaker and jeweler
Grostein, Binnard & Co of Lewiston, general merchandise
Haeder Robert, barber shop and baths
Hall Oliver, wagonmaker
Hamilton W J & Co, drugs, etc
HOOVER & BURKE, bankers
HOPKINS CHARLES B, editor and publisher "Palouse Gazette"
Howell W A, physician
Inman Wm A, attorney-at-law
Keiser & Mulroney, blacksmiths
KNAPP, BURRELL & CO of Portland, J H Bellinger manager, agricultural implements
"KOOTENAI CURRIER," Mark A Musgrove editor
Leddle H M, livery stable
Lee Louis, saloon
Lippitt Bros, general merchandise
LIVINGSTONE & KUHN, stoves, tin and hardware
Marsh J T, clergyman (Congregational)
McCabe Geo, livery stable
McCLAINE, WADE & CO, bankers
McCord H H, agt D M Osborne & Co's harvesting machinery
Mitchell John, butcher
MONNACOTT & OPPENHEIMER, general merchandise
MUSGROVE MARK A, editor "Kootenai Currier"
Newberry A A, stage agt and agt Oregon Improvement Co
"PALOUSE GAZETTE," Charles B Hopkins editor and publisher
PORTER C D, justice of the peace
Sexton & Codd (L M Sexton and Wm Codd), doors, sash, etc
Sutherland G W, drugs, etc
Strong Rev D G, clergyman (Methodist)
SWEET E N, attorney-at-law
Wittenberg & McCoy, Colfax & Sprague Stage Line
Wood C W, livery stable
Woodward L D, mgr Frank Bros

HARDWOOD LUMBER & WAGON STOCK, WHITE BROS., 13 & 15 Main and 14 & 16 Spear St. S F

LOUIS BRAVERMAN & CO., JEWELERS, offer Goods lower than any house in the City. 116 Montgomery St.

COLTON.

WHITMAN COUNTY. A post-office.

Auglin T S, hotel
Jenkins Bros, butchers
STANDLEY J B, general merchandise and postmaster

COLUMBUS.

KLIKITAT COUNTY. A post-office.

Clendening E, butcher
COLUMBUS WHARF AND WAREHOUSE CO
Helm R W, wheat buyer and shipper
Hicenbotham Wm, capitalist
Jones Russell J, commission merchant
Mitchell P E, merchant
Morris N & Co, steam ferry
Presby J W, fruit farm

COTTONWOOD.

SPOKANE COUNTY. A post-office.

Bush A, blacksmith
NICHOLLS JOHN H, general merchandise and postmaster
Nicholls T T, saloon

COTTONWOOD.

STEVENS COUNTY.

Nichlos ——, general merchandise

COUPEVILLE.

ISLAND COUNTY. A post-office, on Whidby Island, in Puget Sound; the county seat.

Alexander Abram L, hotel
CRANNY THOS, county clerk, auditor, recorder and judge of probate court
Engle J P, blacksmith and wagonmaker
Gould John, county commissioner
Highwarden J, physician
Lauden Rev G A, Methodist clergyman
Leach John A, saloon
LIBBY JOSEPH B, county treasurer and notary public
Lyons M J, justice of the peace
Pearson Daniel, gen mdse and postmaster
Robertson John, shipping and gen mdse
Van Wormer Mrs & Daughter, hotel
Williams James, county commissioner

COVELAND.

ISLAND COUNTY. Post-office, Coupeville. On Whidby Island, at the head of Penn's Cove, 3 miles from Coupeville.

Blowers A D, postmaster
Ely Jerome, justice of the peace
Llewellyn T L, justice of the peace
Willison H C, flour-mill

COWLITZ.

LEWIS COUNTY. A post and telegraph office, on the Northern Pacific R. R. (Pacific Division), 39 miles north of Kalama.

Chappelier Mrs, hotel
DUBEAN L L, notary public
Farron John, blacksmith
Gilbert Richard, blacksmith
Henriot Chas, blacksmith
Henriot Bros, flour and steam-mill
Howe H H, attorney-at-law
Pinto H H, general merchandise
Samdon I B, carpenter

CRAB CREEK.

STEVENS COUNTY. A post-office.

FISH R, postmaster

CRESCENT.

SPOKANE COUNTY. A post-office.

TAYLOR M'S, postmaster

DAMRELL.

WHITMAN COUNTY. A post-office.

Belinger J H, hardware
DAMRELL B H, postmaster
Griswel Rev J H, clergyman
Kneer E, general merchandise
Lippit Bros, general merchandise
Sullivan P C, attorney-at-law

DAVENPORT.

STEVENS COUNTY. See Cottonwood.

DAYTON.

COLUMBIA COUNTY. A post, express and telegraph office and county seat, situated in the fertile Touchet Valley, 38 miles from Walla Walla by O. R. & N. Co's Railway.

It is situated favorably from many points of view, as it has a great scope of the richest farming land in the Territory contributory to it, besides being blessed with a copious water power al-

H. WACHHORST, Importer Fine Watches, Jewelry, Silverware, Precious Stones, etc. 315 J St., Sacramento, Cal.

The "ROYAL ST. JOHN" SEWING MACHINE, No. 20 Second Street, San Francisco, Cal. C. SHAW, General Agent.

For THE BEST FITTING SUIT OF CLOTHES go to JOE POHEIM, the Tailor.

PIONEER IRON WORKS, CALVIN NUTTING & SON, Proprietors. Established 1849. 257 Main Street, S. F.

ALLEN, TUGGLE & CO., HARDWOOD LUMBER, 12 and 20 Spear St., San Francisco.

ready utilized to a considerable extent for manufacturing purposes. The site of the town is the prettiest imaginable, the choicest spot in the valley having evidently been selected. The growth of the town, notwithstanding several serious setbacks by fires, has been remarkable. In five years it has grown out of the irregular scraggling village into a full-fledged city, with streets regularly laid out, uniformly paved and provided with spacious walks. Its business blocks and residences are commanding, substantial and of a permanent character, several of the latter being in elegant taste and ornamenting the streets whereon they are erected. The principal manufactures of the town consist of three flouring-mills, a brewery, two planing-mills, and a foundry about to be established by Messrs. Pringle & Co., who have already a machine-shop in operation with steam power and improved appliances. Bloomer, Carr & Co's. planing-mill is run in connection with their furniture factory, another important industry. Dayton was incorporated as a city in January, 1882. Its population is estimated at 1700. It possesses good churches and schools, a free library and reading-room and two weekly newspapers, the *Columbia Chronicle*, published by Mr. O. C. White, and the *Democratic State Journal*, by Mr. T. O. Abbott. We are indebted to Mr. J. W. Jackson the watchmaker of Dayton, for additional names sent us since our canvass of the town, for which he has our thanks.

ABBOTT T O, editor and publisher "Democratic State Journal" (see adv)
ADAMS & BRUCE (F F Adams and W F Bruce), general merchandise
ADAMS F F (Adams & Bruce)
Ankeny Levi, Second National Bank
ARMENT I N, watchmaker and jeweler
Atkinson T B, liquors
BAILOR, CARR & CO (J L Bailor, John Carr and Charles Bloomer), manufacturers and dealers in furniture
BAKER M A, attorney-at-law and notary
Belcher W A, mgr Paine Bros
BERRY JOHN, president First National Bank
Berry Mrs John, music teacher
Blanpied J B, bootmaker
BLOOMER, CARR & CO (Chas Bloomer, John Carr and J L Bailor), planing-mill
Bloomer Charles (Bailor, Carr & Co, and Bloomer, Carr & Co)
Brining John, city councilman
BRODZELLER JOSEPH, bootmaker
Brown J M (Brown, Singley & Co)
Brown Mort, livery stable
Brown, Singley & Co (James M Brown, D H Singley and J E Edmiston), planing-mill
BRUCE W F (Adams & Bruce)
Burdick F G, school supt
BURKE R, clerk district court, U S commissioner, commissioner of deeds for Oregon, notary public, insurance and land agent, conveyancer, auctioneer and commission merchant
BURK, GODMAN & MUSTARD, concrete drain pipe
Burrows ——, barber shop
BURROWS W H, architect and builder (see adv)
Camphousen Mrs Ina B, mail contractor
CARR JOHN (Bailor, Carr & Co, and Bloomer, Carr & Co)
Carr P, merchant tailor
Carroll Henry, blacksmith
Cavanaugh ——, blacksmith
CHARLES M P, proprietor Columbia Hotel
Chew A W, wagonmaker
Church Geo E, city councilman
Clark J, physician and coroner
Clark O F, justice of peace
Clayton Mrs Frank, millinery
Clendenin & Miller (Mrs E J Clendenin and F C Miller), general merchandise
"COLUMBIA CHRONICLE" (weekly), O C White publisher and proprietor (see adv)
COLUMBIA HOTEL, M P Charles proprietor
Coston H A, propr Colfax and Dayton Stage Line
Crosby Walter, city clerk
Crossler Bros (John and Geo V Crossler), saddlers and harnessmakers
Crossler G V (Crossler Bros, and Crossler & Kuhn)
Crossler & Kuhn (G V Crossler and W H Kuhn), general merchandise
Dantzscher Mrs Otto, dressmaker
Dantzscher Otto, merchant tailor
Davis L A, saloon
Day C H, mfr soda water, and varieties
Day J H, druggist
Day W W, homeopathic physician
DAYTON BREWERY, Rumpf & Weinhard proprietors
Deal Mrs H M, millinery and fancy goods
Deal H M, varieties
DE COUX MRS M, restaurant
"DEMOCRATIC STATE JOURNAL," T O Abbott editor and publisher
Dexter A J, brickmaker

HARDWOOD LUMBER, WHITE BROS., 12 & 15 Main and 14 & 16 Spear St., S. F. Boat Stock, Oak Plank and Timber.

For THE BEST FITTING SUIT OF CLOTHES go to JOE POHEIM, the Tailor.

The "ROYAL, ST. JOHN" SEWING MACHINE, C. SHAW, General Agent, No. 30 Second Street, San Francisco, Cal.

INSURE IN MUTUAL LIFE INSURANCE CO. OF NEW YORK, F. S. WINSTON, Prest. ASSETS, $95,000,000.

KNIGHTS TEMPLAR UNIFORMS, Kerchoff & Co., Masonic Temple, No. 6 Post Street, San Francisco.

Dixon Riley, night watchman
Drake L D, opera house
Dumar H T, blacksmith and wagon-maker
DUSENBERY & STENCEL (Henry Dusenbery and Fred Stencel), general merchandise
Edmiston James E (Brown, Singley & Co), agricultural implements and insurance agt
ELLISON BROS (Fred and Charles E Ellison), proprietors Lewiston and Dayton Stage Line (see adv)
Embree Allen, county commissioner
FIRST NATIONAL BANK, John Berry president, J W Gray cashier
Fudge John, county commissioner
Gale E J, groceries
Gale J M, city councilman
GARRETT C C, groceries, provisions, and produce
GEORGE & GODMAN (W A George and M M Godman), attorneys-at-law
GEORGE W A (George & Godman), attorney-at-law
GODMAN M M (George & Godman), attorney-at-law
GRAY J W, cashier First National Bank
Green Lieut Frank, officer in charge U S military telegraph
GREEN JOSEPH H, hotel and restaurant
GROSS & WAGGONER, of Walla Walla, agricultural implements
GUERNSEY D C, deputy U S Internal Revenue collector (Pringle & Co)
Hardin & Williams, painters
Harms August, blacksmith and wagon-maker
Harris L E, liquors
Hawks R O, county supt public schools
HAYDEN CHARLES A, agent O R & N Co
Hexter Moses, general merchandise
Higgins David, attorney-at-law
Hill G J, physician
Hulten & Martin (Thomas Hulten and W T Martin), mfrs and dealers in furniture
Hulten Thomas (Hulten & Martin)
Hunter Geo, city councilman
Hunter Henry, county assessor
Hutcheon John, blacksmith
Ihrig George (Ihrig & Weber)
Ihrig & Weber (George Ihrig and Nicholas Weber), butchers
JACKSON J W, watchmaker and jeweler, books, stationery and notions, watches and jewelry
JESSEE J W (Jessee & Matzger), county auditor
JESSEE & MATZGER (J W Jessee and G N Matzger), agents W, F & Co
Karrick S M, groceries
Kellogg J A (Kellogg & Taylor)
Kellogg & Taylor (J A Kellogg and J F Taylor) watches, jewelry and fancy goods
Kimball D B, contractor and builder and mayor
Kinney, Morris & Co (Wm Kinney, J B and W A Morris and W A Sargeant), flouring-mills
Kinney Wm (Kinney, Morris & Co)
Kirkman Wm G (Thomas & Kirkman)
Kuhn W H (Crossler & Kuhn)
Learn Richard, livery stable
Marll Christopher, boarding and feed stable
Martin W T (Hulten & Martin)
MATZGER GEORGE N (Jessee & Matzger), books, stationery, etc
Matzger Wm, postmaster
Matzger W O, photographer
McCauley A L, city marshal
McClary Charles F, Exchange Saloon
McCornack H F (Pietrzycki & McCornack), physician
McDonald Alex (McDonald & Schwabacher)
McDonald & Schwabacher (Alex McDonald and Schwabacher Bros of Walla Walla and Seattle), general mdse
Miller F C (Clendenin & Miller), county treasurer
Miner E D, county surveyor
Mitchell & Co, flouring-mills
Morris J B (Kinney, Morris & Co)
Morris W A (Kinney, Morris & Co)
Mullin Alex A, agt W U Tel Co
MURCH H G, deputy sheriff
MUSTARD JOHN, sheriff
Nilsson Andrew, blacksmith and wagon-maker
Nottingham C W (Nottingham & Pallett)
Nottingham & Pallett (C W Nottingham and C W Pallett), boots and shoes
OPPENHEIMER & SMITH (Arthur Oppenheimer and Charles Smith), hardware, stoves, tinware, etc (see adv)
Ostrander John Y, justice of the peace and attorney-at-law
Paine Bros (F W and J G Paine), hardware, tinware, stoves and agricultural implements, W A Belcher mgr
Pallett Charles W (Nottingham & Pallett)
Pietrzycki & McCornack (Marcellus Pietrzycki and H F McCornack), physicians
Prather S H (Wait & Prather)
PRINGLE & CO (H N Pringle and D C Guernsey), machine shop
PRINGLE H N (Pringle & Co)
Reed J Milton, harnessmaker

H. WACHHORST'S Specialty in Fine Watches and Diamonds, Lockets, Etc. 315 J St., Sacramento, Cal.
CONKLIN BROS., PACIFIC STEAM CARPET BEATING, ALSO WHITENING. 333 TYLER ST. S. F.
JOE POHEIM, THE TAILOR. Suits made to order from $20. 203 Montgomery & 724 Market.
PIONEER IRON WORKS, CALVIN NUTTING & SON, Proprietors. Established 1849 237 Main Street, S. F.

ALLEN, TUGGLE & CO., MEXICAN HARD WOODS, 18 & 20 Spear St. San Francisco.

Richards & Co (I E Richards and Mrs M A Waldron), druggists
Richards I E (Richards & Co)
RUMPF PETER (Rumpf & Weinhard)
RUMPF & WEINHARD (Peter Rumpf and Jacob Weinhard), Dayton Brewery (see adv)
RUTHERFORD J K, attorney-at-law and district attorney, real estate and negotiator of loans
Sargeant W A (Kinney, Morris & Co)
Saxon S J, saloon
Schmidt John (Scott & Schmidt)
Schwabacher Bros (Sigmund, Abraham and Louis) (McDonald & Schwabacher)
Scott Benj (Scott & Schmidt)
Scott & Schmidt (Benj Scott and John Schmidt), brewery
Second National Bank, Levi Ankeny
Sherry W W, county commissioner
Singley D H (Brown, Singley & Co)
Smith Charles (Oppenheimer & Smith)
Starner John A, probate judge
Steen R P, mill man
STENCEL FRED (Dusenbery & Stencel)
STIEGELER WM, chop house, restaurant and lodgings (see adv)
Storer W D (Young & Storer)
STURDEVANT R F, attorney-at-law and notary public
Taylor J F (Kellogg & Taylor)
TAYLOR J L new and second-hand store
Taylor T J, contractor and bridge builder
Thomas & Kirkman (Wm T Thomas and Wm G Kirkman), liquors
Thomas Wm T (Thomas & Kirkman)
Thompson J N, livery and feed
Van Dusen J P, homeopathic physician
Wait Frank L (Wooten & Wait)
Wait & Prather (S M Wait and S H Prather), flouring-mills
Wait S M (Wait & Prather)
Waldron Mrs M A (Richards & Co), res The Dalles, Oregon
Weber Nicholas (Ihrig & Weber)
WEINHARD JACOB (Rumpf & Weinhard)
West A C, dentist
WHITE O C, publisher and proprietor "Columbia Chronicle"
Wilson Miss Cora, librarian Dayton Library
Wilson John, blacksmith
Wingard S C, judge first judicial district
Winn G A, cracker factory, groceries and restaurant
WITKIND SIMON, cigars, tobacco and notions
Wolfe H H, real estate
Woodruff Wm, constable
Wooten & Wait (Wm S Wooten and Frank L Wait), butchers
Wooten Wm S (Wooten & Wait)
Young Louis (Young & Storer)
Young & Storer (Louis Young and W D Storer), barber shop and baths

DAYTON BREWERY.

—THE—

Best Beer in the Market

Is Manufactured at this Brewery.

EXPRESSLY PUT UP FOR SHIPPING PURPOSES,

And Sent to any Point in

Eastern Washington or Idaho.

BREWERY DEPOT:

Cor. Main and Second Sts., - - DAYTON, W. T.

JOE POHEIM, THE TAILOR. Suits made to order from $20. 203 Montgomery & 724 Market.

INSURE IN THE SUN INSURANCE CO., WHICH ADJUSTS AND PAYS ITS LOSSES PROMPTLY.

HARDWOOD LUMBER. WHITE BROS., 13 & 15 Main and 14 & Spear St. S. F Boat Stock, Oak Plank and Timber

COLUMBIA CHRONICLE.

EIGHT COLUMNS.

Oldest Paper in the County. Largest Circulation.

Best advertising medium. Subscription, $2 per annum. Republican.

O. C. WHITE. - - - - - Publisher and Proprietor.

DAYTON, WASH. TER.

Democratic State Journal,

PUBLISHED BY

T. O. ABBOTT, - - - - - Dayton, W. T.

The JOURNAL is established on a substantial basis, with a large and *bona-fide* circulation.

RATES OF SUBSCRIPTION.

One year, - $2.00. | Six months, - $1.25. | Three months, - 75 cents.

Advertising Rates on Application.

OPPENHEIMER & SMITH,

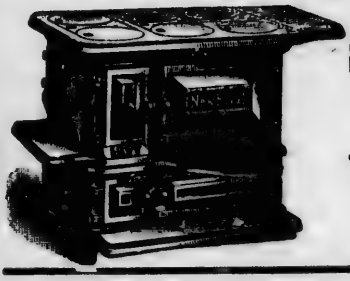

DEALER IN

Stoves and Ranges,

Hardware, Cutlery, etc.

TINNERS, SHEET IRON WORKS,

And Metal Roofers.

Dayton, W. T.

FIRST-CLASS OYSTER SALOON AND CHOP HOUSE.

Dayton, W. T.

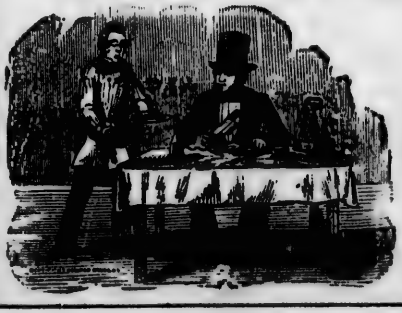

OYSTERS in EVERY STYLE

STEAKS and CHOPS

COOKED TO ORDER

From Dawn till Midnight.

WM. STIEGELER, Prop'r.

JOE POHEIM, THE TAILOR. Suits made to order from $20. 203 Montgomery & 724 Market.

ALLEN TUGGLE & CO. Pacific Coast Hard Woods 19 & 20 Spear St. San Francisco.

JOE POHEIM, THE TAILOR. Suits made to order from $20. 203 Montgomery & 724 Market.

MUTUAL LIFE INSURANCE CO., OF NEW YORK. ECONOMICAL MANAGEMENT. CAREFUL SELECTION OF RISKS.

DEEP CREEK FALLS.

SPOKANE COUNTY. A post-office.

Banmann J W, flour-mill
Edes & Thompson, blacksmiths and wagonmakers
EDES W H & C E, general merchandise
EDES WM H, notary public
Gray Samuel, harness
Gray & Stroup, meat market
Perkins Thomas, blacksmith
Schweng M, groceries
Stroup D, livery stable
Stroup & Lumbard, saw-mill
Thompson A J, U S For agt station
Traul R, saloon

DIXIE.

WALLA WALLA COUNTY. A post-office, 9 miles from Walla Walla.

COCHRAN JAMES W, postmaster

DOE BAY.

SAN JUAN COUNTY. A post-office.

VIERECK JOHN G, postmaster

EAGLE CLIFF.

WAHKIAKUM COUNTY.. Post-office, Oak Point, Cowlitz County; on the north bank of Columbia River, 24 miles northwest of Kalama and 34 miles northeast of Astoria, Oregon, by O. R. & N. Co's steamers. Population 30.

Fame Wm, salmon cannery

EAST SOUND.

SAN JUAN COUNTY. A post-office.

SHATTUCK C W, general merchandise

EBEY'S LANDING.

ISLAND COUNTY. Post-office Coupeville.

Ebey J E, hotel

EDISON.

WHATCOM COUNTY. A post-office.

Allen G W L, saloon
Clothier & English, gen mdse and lumber
Dingwell Daniel, saloon
EDWARDS A J, dry goods and groceries
Johnson S, bootmaker
Vananken J, blacksmith

ELHI.

PIERCE COUNTY. A post-office, 19 miles east of Steilacoom and 10 miles southeast of New Tacoma.

Barber J B, farmer
Chamberlain A L, farmer
GRANGER R T, farmer
Grey R, carpenter
Guthie Joseph, farmer
Hanry Paul, farmer
Helmold C, farmer
Kelley F P, farmer
McCumber R, farmer
McGregor J D, farmer
McHugh M, farmer
McMahan Daniel, farmer
Paulsen Hans, farmer
Quary A J, farmer
Ramsey James, farmer
Sharinan A L, farmer
Stilley J, farmer
Stone S P, farmer
Taylor J, farmer
Van Ogle ——, farmer
White Wm, farmer

ELLENSBURG.

YAKIMA COUNTY. A post-office, 30 miles north of Yakima.

Becker Jacob, blacksmith
Becker Mrs M, dressmaker
Becker M, saloon
Blumnauer L, general merchandise
Brown J L, restaurant
Canaday Bros, flour-mills
Church & Co, harnessmakers
Crouch J W, stoves and tinware
Davidson S C, attorney-at-law
Durr Jacob, saloon
Elliott & Catlin, hotel
Flemming Mrs R, milliner and dressmaker
Gilmore & McCraw, blacksmiths
Halfield Rev, clergyman (Methodist)
Heuton N, physician
JOHNSON THOS, general merchandise and saw-mills
Laurendeau P, druggist
Lawrence A, druggist
Leonhart——, saw-mills
Mear & Smithson, butchers
Mills & Co, livery stable
Phelps E D, assessor
Presse & Sprague, carpenters and blacksmiths
Sanders Augustus, flour-mills
Schaser W, hotel
Shoudy & Stewart, gen mdse
Shoudy Wm, harnessmaker
Slingsby, Suver & Co, livery stables and saloon

HARDWOOD LUMBER, WHITE BROS., 13 & 15 Main and 14 & 16 Spear St, S. F. Oak, Ash, Hickory, Maple, Cherry, etc.

MASONIC OUTFITS, Society Goods, etc., at NORCROSS & CO., Masonic Temple, No. 6 Post Street, S. F.

Smith Bros & Co, gen mdse
Spaulding Rev, clergyman (Methodist)
Sutter Martin, builder and contractor

ELMA.

CHEHALIS COUNTY. A post-office, 12 miles northeast of Montesano.

Anderson & Combs, gen mdse
Baker W D, hotel
Estus S A, lumber
Savage G M, attorney-at-law
Smith & Watson, mfrs of doors, windows and sashes
WAKEFIELD WM H, general merchandise and postmaster
Zenor W T, blacksmith

ESTES.

A post-office.

ESTES T W, assistant postmaster

EUREKA.

WAHKIAKUM COUNTY. Post-office Waterford.

Eureka Packing Co, salmon cannery

EUREKA LIME KILN.

SAN JUAN COUNTY. Post-office Friday Harbor.

McLAUGHLIN & LEE, general merchandise

EWARTSVILLE.

WHITMAN COUNTY. A post-office, 8 miles south of Colfax.

HAMILTON W I, postmaster
Taylor W L,

FAIRVIEW.

SPOKANE COUNTY. A post-office.

Bacon H M, county commissioner
Bishop W H, county auditor
Cannon A M, county treasurer
Graden James M, councilman
Hatten J M, sheriff and county assessor
Hyde S C, prosecuting attorney
Jennings T E, county commissioner
McGOURIN JOHN, postmaster
Roberts John, county commissioner
Rockholer J, county surveyor
Smith A A, probate judge
Stevens A L, county supt of schools
Watenhouse L P, physician and coroner

FALL CITY.

KING COUNTY. A post-office, 30 miles from Seattle.

TAYLOR D N, general merchandise and postmaster

FARMINGTON.

WHITMAN COUNTY. A post-office, situated on Ladow & Mooney's Lewiston and Cheney Stage Road, 52 miles from Cheney. The town has the appearance of great bustle and thrift and is growing rapidly, being surrounded by a remarkably prolific agricultural and timber country. Population 100. A newspaper is about to be projected.

Barzee Clark, bootmaker
Barzee F S & Co (F S Barzee and Whitley Bros), furniture, wagon and cabinet shop
COOPER ISAAC, general merchandise and buyer hides, furs and grain
Dorris E P (Harrington & Dorris)
Fish M R, blacksmith and horseshoer
FULTZ MATTHEW, proprietor Livery and Stage Stables, opposite Pioneer Hotel
Gross Jacob (Quarles & Gross)
Harrington & Dorris (Frank Harrington and E P Dorris), stoves, tin and hardware
Holmes A T, saw-mill, Cedar Creek 6 miles SE of town
Jackson J W, cabinet and wagonmaker
Lemley P G, justice of the peace
MacLeod A F, physician and surgeon
McCoy, Smith & Raup (Wm McCoy, Wm X Smith and Washington Raup), planing and chop-mill
Muir John, saloon
PADDOCK E E, dealer in drugs, books, stationery and agricultural machinery, postmaster and general insurance agent
Quarles & Gross (J P Quarles and Jacob Gross), shingle-mills, Hangman Creek 10 miles east of town
Raup Washington (McCoy, Smith & Raup)
Smith Wm X (McCoy, Smith & Raup)
Stratton H F & Co (H F and Milton Stratton), general merchandise
Walker Dillard, butcher
Whitley Bros (of F S Barzee & Co), post-office Moscow, I T

FERNDALE.

WHATCOM COUNTY. A post-office.

ROGERS D, general merchandise and postmaster

H. WACHHORST, Jeweler, 315 J Street, Sacramento, Sign of the Town Clock.
CONKLIN BROS., CARPET BEATING & RENOVATING WORKS, 333 GOLDEN GATE AVENUE (TYLER ST.) S. F.
CALVIN NUTTING & SON, GIRDERS, JAIL AND FENCE WORK, 327 Main Street, San Francisco.

ALLEN, TUGGLE & CO., HARDWOOD LUMBER, 18 and 20 Spear St., San Francisco.

JOE POHEIM, THE TAILOR, 724 Market and 203 Montgomery Streets, S. F.

SUN INSURANCE CO., 415 CALIFORNIA STREET, SAN FRANCISCO.

FIDALGO.

WHATCOM COUNTY. A post-office, 24 miles southwest of Whatcom.

MUNKS WILLIAM, general merchandise and postmaster

FIR.

WHATCOM COUNTY. A post-office.

Anderson M, hotel
Coten Ball, hotel
MANN C H, general merchandise
Pritchard J P, blacksmith

FISHER'S.

CLARKE COUNTY. A post-office, 9 miles from Vancouver.

Crawford W P, gen mdse
Drayman V A, boarding-house
FISHER S W, postmaster and warehouse
Moore Thos, blacksmith

FORT COLVILLE.

STEVENS COUNTY. A post-office, 90 miles northwest of Spokane Falls.

Arnold A, gunsmith
Boyd Adam, justice of the peace
Brown W V, general merchandise
Cook Henry, tailor
Ferguson L, justice of the peace
Goodwin David, saloon and restaurant
Hoffstetter J M, brewery
Hughson Andrew, county commissioner
Hyde S C, prosecuting attorney
KIELING FRED, sheriff and county assessor
Kingsley John R, wheelwright and county coroner
Mayers L W, county commissioner
McCrea G F C, county commissioner
Mendosa Joseph, restaurant
Meyers & Stowe, blacksmiths
Montgomery C H, gen mdse and notary public
Oliver H H, county auditor and justice of the peace
O'Niel James, representative
OPPENHEIMER M & CO, general merchandise
Shaeffer J, liquors
Stitzel Jacob, county clerk
Thomassen E G & Co, liquors
Wellington H, county school supt
Wolff Francis, probate judge
Wright W H, watchmaker and jeweler

FORT STEILACOOM.

PIERCE COUNTY. A post-office.

Wanghop John W, physician Insane Hospital

FREEPORT.

KING COUNTY. See Milton.

FRIDAY HARBOR.

SAN JUAN COUNTY. A post-office.

Bell Wm, county supt schools
BOWMAN JOHN H, county auditor
Fleming Thos Sr, county commissioner
Graham Wm, county commissioner
Izett John M, notary public
Katz I, county treasurer
Kelly John, sheriff and assessor
Nichols M W, county commissioner
SHERER J L, ex-probate judge and county auditor
Sweeny Joseph, general merchandise and postmaster
Warbass Ed D, probate judge

FULDA.

KLIKITAT COUNTY. A post-office.

Devine J, blacksmith
FRASIER WM, postmaster
Trok H T, blacksmith

GARFIELD.

WHITMAN COUNTY. A post-office.

GILES BROS, general merchandise
Gill James, wagonmaker
Gill Joseph, blacksmith
Manning A, carpenter and builder
Tant & Irwin, general merchandise

GLENEDEN.

LEWIS COUNTY. A post-office, 10 miles northwest of Newaukum and Chehalis, and 24 miles southwest of Olympia.

INGALLS J W, postmaster

GLENORA.

JEFFERSON COUNTY. Post-office Port Townsend.

Ballentine J J, general merchandise
Pritchett & Kent, forwarders

HARDWOOD LUMBER, WHITE BROS., 13 & 15 Main and 14 & 16 Spear st, S. F. Hubs, Spokes, Rims, Poles, Shafts, etc.

LOUIS BRAVERMAN & CO., Sterling Silverware and French Clocks, 119 Montgomery St.

H. WACHHORST'S Selection of JEWELRY is the Rarest in the State. No. 315 J St., Sacramento, Cal.

GOLDENDALE.

KLIKITAT COUNTY. A post and express office, 24 miles northeast of The Dalles. Population 600.

Bates V, tailor
Chapman Noah, county commissioner
Clark M B, notary public
Cohn S, general merchandise
Courtney J B, city councilman
Cummings & Dickson, gen mdse
Dickson Wm, meat market
Downer & Reinhardt, harnessmaker
Dunbar & Reavis (R O Dunbar and J B Reavis), attorneys-at-law
Dunbar W R, mayor, probate judge and clerk district court
Dustin & Naylor (H Dustin and J H Naylor), attorneys-at-law
Edes & Adams (Geo A Edes and S B Adams), wire beds and lounges
Eshelman Jacob, county supt of schools
Filloon G W, county auditor
Gardner L F, livery stable, city marshal
Gardner S W, city councilman, county commissioner
Gobat V E, jeweler
"GOLDENDALE GAZETTE," W A Wash publisher
Graff D W, city treasurer
Graham Robert M, county commissioner
Green H, physician
Hatam J S, city councilman
Henton N, physician
Hoyt John P, district judge
Kayser A, general merchandise
Keates J B, painter
"KLIKITAT SENTINEL," K A Seitz editor and proprietor
Landrum J B, city recorder and justice of the peace
Lowengart & Sichel, gen mdse, agricultural implements, stoves, etc
Marble J, city councilman
McCauley & Mayes (W F McCauley and J W D Mayes) physicians
McCauley W F, city councilman
McCulley R D, dentist
McFall D D, general merchandise
Metzler J M, mfr of chairs
Milier G W, livery stable, treasurer
Miller S H, coroner
Nesbitt, Jones & Co, flouring-mills
Ostrander John, county assessor
Richardson E C, county surveyor
Roe C C, doors and lumber
Saylor B F & Co, druggists and booksellers
SEITZ K A, editor "Klikitat Sentinel"
Shelley S C, blacksmith
Smith G S & Co, druggists
Smith G, attorney-at-law
Sturgess O D, painter
Turney J P, physician
Van Helstyn —, grocer
Ward A P, constable
WASH W A, editor "Goldendale Gazette"
Wing H, groceries
Wheeler C W, territorial supt schools
WILLS M G, sheriff

THE GAZETTE,
GOLDENDALE,
Washington Territory,
Has a large and rapidly increasing circulation, and is recognized at home and abroad as one of the most energetic, progressive and valuable farmers' papers in the Territory.
Those elsewhere desiring information about this region would find it just what they want.
Subscription $2.00 per year, or for less time at same rate. It is one of the best advertising mediums in the territory.
W. A. WASH,
Editor and Proprietor.

GRAND MOUND.

THURSTON COUNTY. A post-office, 18 miles from Olympia, 9 miles from Centreville and 10 miles from Tenino. Inhabitants engaged in agriculture, sheep and cattle raising.

Sargent Nelson, painter
Thompson —, gunsmith
WARD CYRIL, postmaster
Warren Moses, blacksmith
Warren Reuben, painter

GRANGE CITY.

COLUMBIA COUNTY. Post-office Perry; 3 miles from Perry.

Hunter George, warehouse

GRAY'S RIVER.

PACIFIC COUNTY. A post-office.

MILLER J P, postmaster

GUY.

WHITMAN COUNTY. A post-office.

WHETSEL E P, postmaster

HANGMAN'S CREEK.

WHITMAN COUNTY. See Alpha.

HAPPY HOME.

KLIKITAT COUNTY. A post-office.

RUSK JAMES A, general merchandise and postmaster

THE "NEW REMINGTON" SEWING MACHINE, C. SHAW, General Agent, No. 30 Second Street, San Francisco, Cal.

CALVIN NUTTING & SON, Manufacturers all kinds IRON WORK, 337 Main Street, San Francisco.

ALLEN, TUGGLE & CO., Eastern Hard Wood Lumber, 18 & 20 Spear St. San Francisco.

JOE POHEIM, THE TAILOR, 724 Market and 203 Montgomery Streets, S. F.

MUTUAL LIFE INSURANCE CO., OF NEW YORK, F. S. WINSTON, Prest. CHEAPEST AND BEST. See Adv. Page.

HILLHURST.

PIERCE COUNTY. A post-office, on the North Pacific R. R. (Pacific Division) 8 miles southwest of New Tacoma.

HUNT F J, general merchandise and postmaster

HOKO.

CLALLAM COUNTY.

MARTIN J A, general merchandise

HOQUIAM.

CHEHALIS COUNTY. A post-office; 17 miles west of Montesano.

CAMPBELL ED, hotel and postmaster
Hoquiam Mill Co, gen mdse and lumber

HOUGHTON.

KING COUNTY. A post-office; 7 miles from Seattle; a farming and fruit-raising settlement.

CURTIS JAMES, postmaster
French A, justice of peace
Greene Rev S, clergyman (Congregational)
O'Connor J C, constable

HOWARD.

WHITMAN COUNTY. A post-office.

COSS J F, stockraiser and postmaster
Durry Thomas, wool grower
McGilvery D, wool grower
Reed M, horse raiser

HUNTSVILLE.

COLUMBIA COUNTY. A post-office, on the O. R. & N. Co.'s Railway, 2 miles from Waitsburgh. A good educational establishment, under the charge of the United Brethren, is located here.

Bishop P, carpenter
Braud R M, blacksmith
EADS JACKSON, general merchandise and postmaster
Hammer G & Noah, butchers
Hawks R O, justice of peace
Hunt B J, flouring-mill
Richardson J H, flour-mill
Vanderver Mrs E W, dressmaker
Wilson Peter, flour-mill

HUSUM.

KLIKITAT COUNTY. A post-office.

THOMPSON M, postmaster and flouring-mill

ILWACO.

PACIFIC COUNTY. A post-office.

Aberdeen Packing Co (Seaborg & Co), proprs, canneries
Davis & Brown, saloon and groceries
Graham & Young, butchers
Hayden W, saloon
McKenney Henry, groceries
Pike Mrs H L, restaurant
Reed E O, contractor and builder
Seaborg & Co (Aberdeen Packing Co), salmon cannery
Ward W W, postmaster
WILLIAMS L D
Williams R, hotel

INDEPENDENCE.

THURSTON COUNTY. A post-office.

MYERS ABRAM L, postmaster

IRONDALE.

JEFFERSON COUNTY. A post-office.

DYER J B, hotel and postmaster
Puget Sound Iron Co

KALAMA.

COWLITZ COUNTY. A post and telegraph office, situated on the Columbia River, 38 miles below Portland; county seat; population 200. It is the southern terminus of the Pacific Division of the Northern Pacific R. R. It has daily communication, by means of O. R. & N. Co.'s steamboats, with all points on the Columbia River, and by means of Northern Pacific R. R., with New Tacoma, Olympia, and points on the Sound.

Adams Samuel, county assessor
Beal S M, county judge
Block W H, county commissioner
Comegys & Vestal (H C Comegys and S Vestal), gen mdse and agt W, F & Co
Cushing F W, agt U P R R
Forsyth Chas E, county auditor and clerk
HALLACK HOMER H, druggist, telegraph operator, and postmaster
Huntington Mrs E R, county supt public schools
Matloch J R, county commissioner

HARDWOOD LUMBER, WHITE BROS., 13 & 15 Main and 14 & 16 Spear Street, S. F. Wagon Stock, Cabinet Woods, etc.

ODD FELLOWS' SUPPLIES, Flags, Banners, etc., at NORCROSS & CO., Masonic Temple, No. 6 Post Street, S. F.

Patterson A M, propr Fulton House
Smith Joseph, sheriff
Vestal S, county treasurer
Wittman F J, agt O R & N Co

KAMILCHE.

MASON COUNTY. A post-office.

Callow Wm, sheriff
Collon E, lumber
Forbes J B, lumber
Gale Joseph, oysterman
Huntley Chas T, carpenter
Kennedy Franklin, notary public
KENNEDY J G, postmaster and lumber
McDonald D, lumber
McReavy & Latham, lumber and saloon
Simmons M C, farmer
Smith A J, oysters
Sutton E, oysters
Taylor Samuel, general merchandise

KITTITAS.

YAKIMA COUNTY. A post-office, about 45 miles north of Yakima.

BULL WALTER A, stock raiser

KLIKITAT LANDING.

KLIKITAT COUNTY. See Lyle.

KNAPPTON.

PACIFIC COUNTY. A post-office, 30 miles southeast of Oysterville.

Hume Joseph, salmon packer
KNAPPTON MILLS, general merchandise and lumber
West John, salmon packer

KONEWOCK.

YAKIMA COUNTY. A post-office.

LACHAPELLE A W, general merchandise and postmaster

LA CENTER.

CLARKE COUNTY. A post-office.

Barnard O M, harness and saddles
Barr Geo, flour and saw-mill
Calvin & Shelden, carpenters
Culbertson A J, hotel
Dalglish S, general merchandise
Davis R S, physician and druggist
Lyons R S, blacksmith
MILLER & GAITHER, general merchandise
Tinmen J H, hotel

LA CONNER.

WHATCOM COUNTY. A post and telegraph office, 23 miles south of Whatcom.

Andrews L L, general merchandise
Burke Luke, blacksmith
Calhoun G V, physician
Carlson & Morrison, saloon
Church J S, carpenter
Connor J S, farm owner and money loaner
Davis John E, blacksmith
Dwelly J F, furniture
Gaches J, harnessmaker
GACHES J & G, general mdse
Gilliland J H, varieties and grain dealer
Hewitt Mrs Wm, hotel
Joergensen S, postmaster
Kellogg & Anderson, druggists
MARTIN B L, general merchandise
McGlinn John, hotel
McNaught & Tinkham, attorneys-at-law
POWERS JAMES, proprietor "Puget Sound Mail"
"PUGET SOUND MAIL" (The), James Powers proprietor
Stoll W T, attorney-at-law
Tinkham Wm W, attorney-at-law
Valentine S Y, blacksmith
Williamson J & Co, druggists

LAKETON.

JEFFERSON COUNTY. Post-office Port Townsend.

CALLBREATH, GRANT & COOK, general merchandise
Clearihue Jos, hotel and general mdse
McDame, Humphrey & Grant, general merchandise
Sylvester Rufus, fur trader

LAKE VIEW.

PIERCE COUNTY. A post-office; on North Pacific R. R. (Pacific Division), five miles south of New Tacoma.

ELDER M H, groceries and postmaster
Higle H, steam shingle and hoop factory

LANGSTON'S FERRY.

KING COUNTY. 4 miles south of Spring Brook.

Long & Birmingham, cheese factory

LARENE.

SPOKANE COUNTY. A post-office.

H. WACHHORST Repairs Watches, Chronometers and Clocks at Short Notice. 315 J Street, Sacramento, Cal.
CONKLIN BROS., PACIFIC STEAM CARPET BEATING, ALSO WHITENING. 333 TYLER ST. S. F.
JOE POHEIM, THE TAILOR, makes the BEST FITTING Clothes in the State.
HARDWOOD LUMBER & WAGON STOCK, WHITE BROS., 13 & 15 Main and 14 & 16 Spear St., S. F.

ALLEN, TUGGLE & CO., OREGON ASH AND MAPLE, 18 & 20 Spear St. San Francisco.

CONKLIN BROS., PACIFIC STEAM CARPET BEATING, ALSO WHITENING.

JOE POHEIM, THE TAILOR, makes the BEST FITTING Clothes in the State.

Bush L, blacksmith
Davenport John, general merchandise
GRIZZLE J D, postmaster
Herrington —, general merchandise
Morgan & Nichols, general merchandise

LARTEN.

KLIKITAT COUNTY. A post-office.

SHORT M S, postmaster

LEITCHVILLE.

WHITMAN COUNTY. A post-office.

Bishop Bros, proprs grain chute
Leitch M H, hotel and mail contractor
Ringer L M, general merchandise

LENAN.

A post-office.

MALLOY WM S, postmaster

LEWISVILLE.

CLARKE COUNTY. A post-office.

Burly Z, farmer
Cerwin A, gardener
Church D P & Co, millers
Collyer J C, logger
Dixon J, saloon
Johnson E, saloon
Potter D, farmer
Pucket J, saloon
ROWLAND J W, postmaster
Wilcox Virgil, saloon

LIME KILN.

SAN JUAN COUNTY. A post-office.

McCURDY J, lime kiln and postmaster

LITTLE FALLS.

SPOKANE COUNTY. Post-office, Spokane Falls.

POST FREDERICK, saw-mills

LITTLE ROCK.

THURSTON COUNTY. A post-office.

Dodge B, farmer
Isham P, farmer
RUTLEDGE THOS E, farmer
Rutledge G W, farmer
Young A, farmer

LONE PINE.

WHITMAN COUNTY. A post-office.

FISHER P E, stationery, jeweler and postmaster
Russell H, hotel and stable

LOPEZ ISLAND.

SAN JUAN COUNTY. A post-office.

Douglas John, dry goods, groceries and varieties
Sweeney Jos, general merchandise
Sweeney Steve, general merchandise
Weeks Irene, dry goods, groceries and varieties, etc

LOWELL.

SNOHOMISH COUNTY. A post-office, on Snohomish River, 6 miles northwest of Snohomish. Population 60.

DREW A, Lowell Hotel
Smith Eugene D, postmaster and general merchandise

LUMMI.

WHATCOM COUNTY. A post-office, 7 miles from Whatcom on Bellingham Bay, and at the mouth of the Nooksack River.

Allen Solomon & Sons, mfrs shingles
Baker M C, blacksmith and farmer
Clarke M C, engineer
Harper Jonathan, salmon packer
Hofercamp Francis, gardener
Hofercamp Herman, gen mdse
Hofercamp Louis, painter
Marchman Albert, musician and farmer
McDONOUGH B N, general merchandise and postmaster
Mumo J H, painter and gasfitter
Puck D E, general farmer
Taylor James H, ship builder
Tellmez D E, school teacher

LYLE.

KLIKITAT COUNTY. A post-office. A landing, 7 miles from The Dalles.

Beebe G W, carpenter
Bennett & Son, saw-mill
CLARK & SMITH, general merchandise
Gilum M P, carpenter
Hewett E B, bootmaker
Lyle J O, general merchandise
Spencer B, physician
Whitcomb T J & J R, nurserymen
Whitcom Thos M, physician and notary public

INSURE IN THE SUN INSURANCE CO., WHICH ADJUSTS AND PAYS ITS LOSSES PROMPTLY.

HARDWOOD LUMBER, WHITE BROS., 13 & 15 Main and 14 & 16 Spear St. S. F. Counter Tops, Newel Posts, Balusters.

LOUIS BRAVERMAN & CO., Sterling Silverware and French Clocks, 119 Montgomery St.

LYNDEN.

WHATCOM COUNTY. A post-office, 18 miles north of Whatcom.

Cudwood Bros, logging-camp
DALANDER J A, wagonmaker
Godell H M, general merchandise
Hawley Enoch, bootmaker
Hawley M C, general merchandise
Judsen H A, postmaster
Rittenburg M E, cooper

MANN'S LANDING.

WHATCOM COUNTY. Post-office Fir.

Lanstram O, carpenter and builder
Magnes & Anderson, hotel
MANN CHARLES H, general merchandise
Pretcher J P, blacksmith
Pyle Webster, butcher

MARENGO.

COLUMBIA COUNTY. A post-office, situated 15 miles northeast of Dayton, on the Lewiston and Dayton Stage Road. It possesses a flouring-mill and the following places of business.

Hutchins D B, saloon
Leyde C, carpenter and undertaker
Patron's Flouring-Mill (Incorporated), R P Steen pres, Thos Throssel supt
SHORT A C, general merchandise
Waldrip Frank, feed and livery stable
WALDRIP I S, postmaster and livery
Waldrip Mrs I S, hotel
Waldrip J S, furniture
Wright Wm D, blacksmith

MARSHALL.

SPOKANE COUNTY. A post-office, 9 miles from Spokane Falls.

Anderson Thomas, hotel
Beard Thomas, carpenter
Blain L, general merchandise
MARSHALL W H, proprietor Lake Creek Saw and Planing Mill and postmaster
Patrick John, blacksmith

MARYSVILLE.

SNOHOMISH COUNTY. A post-office.

COMFORT JAS P, general merchandise

MAY VIEW.

GARFIELD COUNTY. A post-office.

COX MRS V L, postmistress

MEADOW.

LEWIS COUNTY. A post-office.

BANISTER N, postmaster

MEDICAL LAKE.

SPOKANE COUNTY. A post-office, situated 10 miles from the railroad at Cheney, with which place there is daily stage connection. The waters of the lake are celebrated far and near for their medicinal qualities, visitors finding bathing and drinking very beneficial. The fame of these waters is heralded throughout the whole Northwest. Ample facilities are provided for the large number of visitors during the season.

Bartholomew M, bootmaker
Bishop Wm H, county auditor and part propr Medical Lake
Brower Geo W, part propr Medical Lake
Brower & Laton, saw-mill
Brown R C, carpenter and builder
Carver Byron, contractor and builder
Craig R H, contractor and builder
Darling E W, saloon
Darling S & Co, saloon
Empey P S, wagonmaker
Erickson August, saloon
Fulkerson Miss E, dressmaking
Graves L C, justice of the peace and notary public
Hashagen H, butcher
Hawk ——, printer
LeFavre Andrew, part propr Medical Lake
MATTICE GEO W, publisher "Medical Lake Press"
Maxon Mrs L, hotel
Medical Lake Powder Co, patent medicines
"MEDICAL LAKE PRESS," George W Mattice, publisher
Robbins Chas W, hotel
Robinett Thomas W, brewery
Russell Wm, baths
Scholer Theodore, blacksmith
Smith E L, part propr Medical Lake and postmaster
Spence Bros (Wm and Andrew Spence), livery stable
Theilman, Grub & Sauer, gen mdse
Woods ——, hotel
ZIEGLER LOUIS & SON (Louis and Wm Ziegler), general merchandise

MILES.

SPOKANE COUNTY. A post-office.

H. WACHHORST'S Selection of JEWELRY is the RAREST IN THE STATE 315 J Street, Sacramento, Cal.

The "NEW REMINGTON" and "ROYAL ST. JOHN" SEWING MACHINES, No. 30 Second Street, San Francisco, Cal. C. SHAW, General Agent.

PRISON CELLS, Cemetery Fences, etc., No. 227 Main Street, S. F. CALVIN NUTTING & SON.

ALLEN TUGGLE & CO. Pacific Coast Hard Woods 18 & 20 Spear St. San Francisco.

For THE BEST FITTING SUIT OF CLOTHES go to JOE POHEIM, the Tailor.

Freidlander J H, general merchandise at Whitestone, Miles post-office
Hawkins H, saloon
Hughes Wm, saloon
Ledgerwood Thomas, butcher
MOORE F R & CO, postmaster and general merchandise

MILTON.

KING COUNTY. Post-office Seattle.

MARSHALL E L, saw-mill
Puget Sound Canning and Packing Co, Geo H Myers pres
Wellcome J, brickyard

MANDOVI.

SPOKANE COUNTY. A post-office.

Dempsey L M, carpenter, joiner and postmaster
Glazbrook & Humphrey, steam saw-mill
Hutchinson Wm, blacksmith
IDE C D, carpenter and joiner
Small J C, attorney-at-law
Stevens A J, nurseryman
Waste Lucius, stone mason

MONTESANO.

CHEHALIS COUNTY. A post-office; the county seat, 43 miles by stage southwest of Olympia.

Abell & Bunn, flour mills and warehouse
ANDERSON W A, county auditor and clerk
Byles C N, county treasurer
Esmond John, general merchandise
Estus Sherman, county supt of schools
Ford S S, county commissioner
Fry Jason, county commissioner
Gaddis D J, sheriff and assessor
Mace Joseph, general merchandise
MARCY H B, general merchandise
Roundtree J H, county coroner
Sheasly Chas, county commissioner
Talbert Frank, blacksmith
Taylor N D, probate judge
Wilkins N, blacksmith
Zenor S, hotel and blacksmith

MOUNT BAKER.

WHATCOM COUNTY. A post-office.

COOK W B, postmaster

MOUNT COFFIN.

COWLITZ COUNTY. A post-office, 50 miles by O. R. & N. Co's steamers northwest of Portland.

LA DU C, groceries and postmaster

MOUNT VERNON.

WHATCOM COUNTY. A post-office.

Bartlett & Brann, saloon
Clothier & English, general merchandise
Cooper H, saloon
Deere W Y, druggist
LE BALISTER CHAS, hotel
McNamara M, hotel
Tingley S S, blacksmith

MUCK.

PIERCE COUNTY. A post-office.

Bradley Wm, cabinet maker
Dean Thomas A, physician
Dougherty Mrs Annie, dressmaker and milliner
Dougherty G J, general merchandise
KANDLE HENRY, physician
Lyle Wm, blacksmith and wagonmaker
Webster Edward, butcher

MUKILTEO.

SNOHOMISH COUNTY. A post-office, on Puget Sound, 26 miles northwest of Seattle.

Blackman & Howard, loggers
FOWLER J D, postmaster and hotel
Grevelle Peter, cooper
Hazard Sam, general merchandise
Romines & Hazard, saloon
Snyder F V & Co, brewery
Spithill Alexander, justice of peace

NAPAVINE.

LEWIS COUNTY. A post-office, on the Northern Pacific R. R. (Pacific Division), 48 miles southwest of New Tacoma.

Bernien J & I, groceries and blacksmiths
Bernien Marcel, blacksmith
Hilac Anton, saw-mill
URQUHART JAMES, general merchandise, postmaster, and agent Northern Pacific R R

NASAL.

PACIFIC COUNTY. A post-office, 16 miles southeast of Oysterville.

FINELY H, postmaster

NATCHEE.

YAKIMA COUNTY. A post-office.

Cate Manuel, farmer
Clemns Clifton, farmer
Gleed James, farmer

MUTUAL LIFE INSURANCE CO., OF NEW YORK. ECONOMICAL MANAGEMENT. CAREFUL SELECTION OF RISKS.

HARDWOOD LUMBER, WHITE BROS., 13 & 15 Main and 14 & 16 Spear St, S. F. Black Walnut, Spanish Cedar, Veneers.

DANIEL NORCROSS & CO., Military Goods, Regalias, etc., for all Orders. Masonic Temple, No. 6 Post Street, S. F.

Houston Thomas, farmer
Leach Frank, farmer
Lewis William, farmer
Miller Charles, farmer
Nelson Danl, farmer
Nelson Jasper, farmer
Nelson John B Sr, farmer
Nelson John Jr, farmer
Palmer Simeon, farmer
SINCLAIR D G, postmaster
White Joseph, farmer

NEAH BAY.

CLALLAM COUNTY. A post-office, on Straits De Fuca, 5 miles east of Cape Flattery.

Gallick Wm, general merchandise
GARLICK E, postmaster
Price J B, physician
Price J H, inspector of customs
Willoughby C L, keeper U S Life Saving Station
Wood O, U S Indian agent

NEWAUKUM.

LEWIS COUNTY. A post and telegraph office, on the Northern Pacific R. R. (Pacific Division), 43 miles southeast of New Tacoma, and 6 miles south of Chehalis.

Barnett J W, butcher
Barnett & Son, general merchandise
Pearson T M, wagonmaker
SHOREY H C, general merchandise
Winston T R, sash and door factory

NEW CASTLE.

KING COUNTY. A post-office, 18 miles southeast of Seattle.

Anderson John, meat market
ATKINSON J M E, postmaster
Calhoun Isaac P, hotel
Collins Harry, saloon
Downs Miss Annie, dressmaker
Duffy Barnard, saloon
Dufly & Collins, saloon
Flynn Patrick, saloon
Palmer Alfred, barber
Seattle Coal and Transportation Co, coal mining and general merchandise
Whittimore Samuel, physician

NEW DUNGENESS.

CLALLAM COUNTY. A post-office; situated on Straits De Fuca about 14 miles northwest of Port Townsend, with which it has communication by steamer. It has about 250 inhabitants. Lumbering is the principal business of its inhabitants.

ABERNETHY THOMAS, county auditor, clerk and recorder
Brooks S, carpenter
Brown John, blacksmith
Cays Elias, hotel and saloon
Clapp C F, general merchandise, manager Puget Sound Tel Co, and postmaster
Cooper George, sheriff
Dean B F, justice of peace
Downie T, bootmaker
Foresman J, saloon and blacksmith
Goodwin Silas, county commissioner
King W, blacksmith
Meagher Nicholas, justice of peace
Miller J, carpenter
MORRIS J, postmaster
Sherard J, carpenter
Smith Troy, county supt of schools
Thornton John, county treasurer
Ward Wm, probate judge
Webster W C, county commissioner

NEW TACOMA.

(See also Tacoma).

PIERCE COUNTY. A post and express office.

It is situated on Puget Sound, at the northern terminus of the Pacific Division of the Northern Pacific R. R., 105 miles from Kalama and 145 miles from Portland, Or. The Northern Pacific R. R. also has a branch from this point up the Puyallup Valley to the coal fields of Carbonado, which are very prolific in a good article of coal. With its advantages of its coal fields adjacent, and its position as a deep water terminus, New Tacoma cannot fail to become a city of vast importance. The headquarters of the Pacific Division Northern Pacific R. R. are located here. It has a population of nearly 2,500, and is the county seat.

Abernethy A S Jr, agt Wells, Fargo & Co
Alexander G W (Radebaugh & Co)
Anderson I W (Radebaugh & Co)
Armstrong Thos, boots and shoes
Armstrong Mrs Thos, varieties
Ashmore E J, physician
Averill W C (Clendenin, Miller & Co)
BAKER A J, cashier Bank of New Tacoma
BANK OF NEW TACOMA, A J Baker cashier
Barlow B (Sohm & Barlow)
BASHFORD F W, attorney-at-law, real estate and insurance agt and notary public

H. WACHHORST Invites Attention to his GENUINE STERLING SILVERWARE. 315 J St., Sacramento, Cal.

CONKLIN BROS., CARPET BEATING & RENOVATING WORKS, 333 GOLDEN GATE AVENUE (TYLER ST.) S. F.

For THE BEST FITTING SUIT OF CLOTHES go to JOE POHEIM, the Tailor.

PRISON CELLS, Fences and Bridge Work, 327 Main Street, S. F. CALVIN NUTTING & SON.

ALLEN, TUGGLE & CO., CABINET WOODS OF ALL KINDS, Nos. 18 and 20 Spear Street, San Francisco.

CONKLIN BROS., CARPET BEATING & RENOVATING WORKS, 333 GOLDEN GATE AVENUE

For THE BEST FITTING SUIT OF CLOTHES go to JOE POHEIM, the Tailor.

Bauerle Fred (New Tacoma Furniture and Mfg Co)
Beals Curtis (Orchard & Beals)
Bean C O, county surveyor, Post-office Puyallup
Becker Chas, (New Tacoma Furniture and Mfg Co)
Beede A T & Co (A T Beede), wholesale liquors
Blackwell W B, propr Blackwell's Hotel
Bonney W P (Sampson & Bonney)
BOSTWICK & DAVIS (H C Bostwick and H C Davis), druggists
Bostwick H C (Bostwick & Davis), physician, coroner and pres Bank of New Tacoma
Brown Thos R (Brown & Thompson)
BROWN & THOMPSON (Thos R Brown and H H Thompson), hardware and agricultural implements, stoves and tinware
Burton R G (Spooner & Burton)
Campbell A, city attorney
Campbell F (Rebard & Campbell)
Campbell F & A & Senter (F and A Campbell and Chas N Senter), attorneys-at-law
CAUFIELD R F, watchmaker and jeweler
Cheadle R, auctioneer
CHILBERG J P, hardware, crockery, paints, oils, etc
Clancey Chas E, agt O R & N Co
CLARK FRANK, attorney-at-law, real estate and insurance agent and notary public
Clendenin Mrs E J (Clendenin, Miller & Co)
Clendenin, Miller & Co (Mrs E J Clendenin, F C Miller and W C Averill), general merchandise
Coleman J (Hirschfeld & Coleman)
Curtiss T W (Walsh & Curtiss)
DANFORTH C H, attorney-at-law, real estate and insurance agent and notary public
Davis H C (Bostwick & Davis) and city treasurer
Devore Rev J F, Methodist clergyman
Dillon & Kinkade (M A Dillon and V Kinkade), saloon
Dillon M A (Dillon & Kinkade)
Dobrin Morris, clothing and tailor
Eberspacher F, merchant tailor
Ellis Chas (Levin & Ellis)
Enell C A, stevedore, agt San Francisco and Philadelphia Marine Underwriters and British Lloyd's
Enell & Cushing (Chas A Enell and John M Cushing), stevedores and riggers
Evans Chas, postmaster
Evans Elwood, prosecuting attorney third district
Everett B F, boarding-house
Feiling L H & Co (L H Feiling and J J Hassell), wholesale liquors
FORBES JOHN, contractor and builder and dealer in sash, doors and blinds
Ford F C, master mechanic N P R R machine shops
Fulmer E O, city marshal
Geiger Chas (Geiger & Kessler)
GEIGER & KESSLER (Chas Geiger and Wm Kessler), meat market
Glass C G, physician
Granger G M (Williams & Granger)
Griffith James, boots and shoes
Gross Bros (Ellis H, David and Morris Gross), dry goods and clothing
Hall J H (Hall & Pentland)
Hall & Pentland (J H Hall and E C Pentland), real estate and insurance agents
HALSTEAD HOUSE
Hanson & Co, general merchandise
Harris Henry, restaurant
Harvey C W, physician
Hassell J J (L H Feiling & Co)
Hatch M F & Co (M F Hatch and E S Smith), lumber-mill
Hatch Mrs Olive C, restaurant
Hawk S W, livery stable
Henry Samuel, road master Pacific Division N P R R
HENSILL R F, attorney-at-law
HERRINGTON R D, undertaker and upholsterer
Hirschfeld & Coleman (L Hirschfeld and J Coleman), dry goods and clothing
Hirschfeld L (Hirschfeld & Coleman)
Hitchcock Mrs P A, boarding-house
Holgate B H, harnessmaker
Hopfenzitz M, bootmaker
HOSMER THEO, general manager Tacoma Land Co and city mayor
HOUGHTON J H, general land agent Western Division N P R R
HOWELL J S, real estate and insurance broker
Isaacs S & Bro, general merchandise
Judson J P (Yoder & Judson), attorney-at-law, res Olympia
Kandle Geo B, notary public, real estate and insurance agent
Kelley Wm B, county auditor
Kessler Wm (Geiger & Kessler)
KIEHLMEYER GEO, saloon
Kinkade V (Dillon & Kinkade)
Kley Julius, saloon
Kuhn Geo, hotel
LePrince V A, barber
LePrince Mrs V A, dressmaker
Levin David (Levin & Ellis)
Levin & Ellis (David Levin and Chas Ellis), barbers
Lister David (David Lister & Co)

SUN INSURANCE CO., IS THE FAVORITE FIRE AND MARINE COMPANY ON THE COAST.

HARDWOOD LUMBER & WAGON STOCK, WHITE BROS., 13 & 15 Main and 14 & 16 Spear St. S. F.

LOUIS BRAVERMAN & CO., JEWELERS, offer Goods lower than any house in the City. 119 Montgomery St.

H. WACHHORST, Importer Fine Watches, Jewelry, Silverware, Precious Stones, etc. 315 J St., Sacramento, Cal.

LISTER DAVID & CO (David Lister and J W Sprague), New Tacoma Iron Works, foundry and machine shops
Lowe T G, saloon
Lowry Chas, lodgings
Mahncke Henry (Mahncke & Muehlenbruch)
Mahncke & Muehlenbruch (Henry Mahncke and Chas Muehlenbruch), bakery and groceries
Martin G H, agent N P R R Co
MARTIN THOS H, manager W U Tel Co and operator for N P R R
Mason Wm, boarding-house
McAllister H B, hotel
McCaskill Daniel, cigars and tobacco
McCOY J A C, physican
McCulley A, dentist
McGRATH JOHN, proprietor St Charles Hotel
McKinstry E T, agt Singer Mfg Co
Miller F C (Clendenin, Miller & Co)
Muehlenbruch Chas (Mahncke & Muhlenbruch)
Muller J Anton (New Tacoma Furniture and Mfg Co)
MUNTZ JOHN, blacksmith and wagonmaker, Pacific ave
Murray John, county treasurer and collector
Nathan Mrs B, ladies' fancy goods
Naubert C A E, clothing
Nelson Mrs E M, physician
NEW TACOMA FURNITURE & MANUFACTURING CO (Fred Bauerle, J Anton Muller, and Charles Becker), furniture manufacturers and dealers
"NEW TACOMA WEEKLY LEDGER," Radebaugh & Co proprietors
Nolan S M, general merchandise
Orchard & Beals (I N Orchard and Curtis Beals), groceries, flour and feed
Orchard I N (Orchard & Beals)
Orchard John, groceries, cigars and tobacco
Ouimette E N, dry goods, clothing and millinery
Packscher Adolph (Pincus & Packscher)
Parker Mrs A S, millinery and dressmaking
PATRICK H C, business manager "News" Publishing Co,
Pentland E C (Hall & Pentland)
Perkins D W, wagonmaker
Pincus Isaac (Pincus & Packscher)
Pincus & Packscher (Isaac Pincus and Adolph Packscher), general mdse
Potter Chas (Potter & Young)
Potter & Young (Chas Potter and B A Young), saloon
QUADE OTTO, groceries, fruits and vegetables
RADEBAUGH & CO (R F Radebaugh I W Anderson, and G W Alexander) proprietors "New Tacoma Weekly Ledger"
Radebaugh R F (Radebaugh & Co)
Ralph Jacob, blacksmith
REBARD & CAMPBELL (J E Rebard and F Campbell), groceries
Rebard J E (Rebard & Campbell)
Rhoades & Son (Seth and G W Rhoades), paints, oils, doors, sashes, etc
Robertson W F, photographer
ROBINSON E B, stationery, cigars, tobacco, candies and fruit
Rowley J B (Woolsey & Rowley)
Sahm & Barlow (S F Sahm and B Barlow), commission merchants, wholesale flour, lime, etc
Sahm S F (Sahm & Barlow)
ST CHARLES HOTEL, John McGrath proprietor
Sampson & Bonney (L E Sampson and W P Bonney), druggists
Sampson L E (Sampson & Bonney)
Scott R A, dairy
Seger Fred, saloon
Senter Chas N (F & A Campbell & Senter), attorney-at-law
Simon Abraham, bootmaker
Simpkins Chas, painter
Sinnock J & W, contractors and builders
SMART ALEX, meat market and steam sausage factory
Smith E S (M F Hatch & Co)
Smith Geo, barber
Snyder W R, blacksmith
SPOONER & BURTON (T J Spooner and R G Burton), stoves and tinware
Spooner T J (Spooner & Burton)
SPRAGUE J W, general superintendent Western Divisions Northern Pacific R R, (David Lister & Co)
SPRAGUE OTIS, Superintendent Pacific Division N P R R
TACOMA LAND CO, Theo Hosmer general manager
"TACOMA NEWS" (weekly), News Publishing Co publishers
Thompson H H (Brown & Thompson)
Thompson Wm, saloon
TOD JOHN, JR, meat market
Walker J S, groceries, feed, &c, ins agt and agt P C S S Co
WALLACE D P, office saloon
WALSH & CURTISS, (Richard Walsh and T W Curtiss), Adelphi Saloon
Walsh Richard (Walsh & Curtiss)
Weisbach R J, groceries
Wilkeson S, Jr, real estate agent and notary public
Wilkinson R H, sewing machines
Williams & Granger (Henry Williams and G M Granger), livery stable

The "ROYAL ST. JOHN" SEWING MACHINE, C. SHAW, General Agent, No. 30 Second Street, San Francisco, Cal.

PIONEER IRON WORKS, CALVIN NUTTING & SON, Proprietors. Established 1849. 327 Main Street, S. F.

ALLEN, TUGGLE & CO., HARDWOOD LUMBER, 18 and 20 Spear St., San Francisco.

Williams Henry (Williams & Granger)
Williams J A, dentist
Williams Miss Maud, dressmaker with Mrs. V A Le Prince
Wills J T, gun and locksmith
Wilt John H, clerk district court and city clerk
Winsor Henry, sheriff and county assessor
Woodard J W, hotel and restaurant
Woolsey & Rowley (S H Woolsey and J B Rowley) furniture and gen mdse
Woolsey S H (Woolsey & Rowley)
Worthington W T, photographer
YODER & JUDSON (M Yoder and J P Judson), attorneys-at-law
Yoder M (Yoder & Judson), attorney-at-law and notary public
Young B A (Potter & Young)
YOUNG C D, probate judge

F. W. BASHFORD,
Attorney at Law,
REAL ESTATE AGENT
—AND—
NOTARY PUBLIC,
NEW TACOMA,
WASHINGTON TERRITORY.

C. H. DANFORTH,
Attorney at Law,
REAL ESTATE AGENT,
—AND—
NOTARY PUBLIC.
NEW TACOMA, W. T.

BOSTWICK & DAVIS,
NEW TACOMA, WASHINGTON TERRITORY,
DEALERS IN
Drugs, Medicines, Stationery,
FANCY AND TOILET ARTICLES,
Sponges, Brushes, Perfumery, etc.
Choice Tobacco and Cigars.
☞ Physicians' Prescriptions carefully compounded, and orders answered with care and dispatch. Farmers and Physicians will find our stock of Medicines complete, warranted genuine and of the best quality.

OTTO QUADE,
DEALER IN
GROCERIES,
Fruits and Vegetables.
Highest price paid for Butter and Eggs.
NEW TACOMA, W. T.

The Tacoma News,
PUBLISHED WEEKLY BY
THE NEWS PUBLISHING COMPANY,
New Tacoma, Washington Territory.
COMMERCIAL AND RAILROAD JOB PRINTING
BOOKBINDING AND RULING,
Executed with PROMPTNESS and at LOW RATES.
A Full Line of Blank Books, Stationery, Legal Blanks, Writing Fluid, Etc., always on hand.

For THE BEST FITTING SUIT OF CLOTHES go to JOE POHEIM, the Tailor.

INSURE IN MUTUAL LIFE INSURANCE CO., OF NEW YORK, F. S. WINSTON, Prest. ASSETS, $95,000,000.

HARDWOOD LUMBER, WHITE BROS., 12 & 15 Main and 14 & 16 Spear St. S. F. Boat Stock, Oak Plank and Timber.

KNIGHTS TEMPLAR UNIFORMS, NORCROSS & CO., Masonic Temple, No. 6 Post Street, San Francisco.

NOOKSACHK.

WHATCOM COUNTY. A post-office, 16 miles northwest of Whatcom.

Harkness David, general merchandise
MOULTRAY WM R, general merchandise and postmaster

NORTH COVE.

PACIFIC COUNTY. A post-office.

JOHNSON LUCY A, general merchandise and postmistress

NOVELTY.

KING COUNTY. A post-office.

BOYCE G P, postmaster and lumberman
Hulbert A & Son, lumbermen

OAKLAND.

MASON COUNTY. A post-office 20 miles northwest of Olympia. It has communication with all towns on the Sound.

Armstrong C, county surveyor
Callow Wm, sheriff
Fredson M, county treasurer
Kennedy F, probate judge
Purdy F C, county commissioner
Simmons M C, county commissioner
Towle C F, county coroner
Watkinson R, county supt schools
Webb Thomas, county commissioner
Willey E L & Co, saw-mill
WILSON E A, county auditor

OAK POINT.

COWLITZ COUNTY. A post and telegraph office, on Columbia River, 15 miles northwest of Kalama, 60 miles by O. R. & N. Co's steamers northwest of Portland, Oregon.

Elbon H F, planing mills and box fac'y
HOGUE & YOUNG, saw-mill, planing mill and box factory
Young Mrs H, general merchandise

OAKVILLE.

CHEHALIS COUNTY. A post-office, 17 miles southwest of Olympia.

Barker H, carpenter
Brewer Rev O P, clergyman
Harris Gee, blacksmith
Harris L, postmaster
Newton C, wagonmaker

OLEQUA.

COWLITZ COUNTY. A post-office, on the Northern Pacific R. R. (Pacific Division), 60 miles southwest of New Tacoma and 45 miles north of Kalama.

Bertrand Louis, hotel
Clough Alonza, bootmaker
LAUGHLIN S D, postmaster
Parsons S M, justice of peace
Plomonda John B, blacksmith
Pratt John, carpenter
PUMPHREY WM, general merchandise

OLYMPIA.

THURSTON COUNTY. A post, express and telegraph office, county seat and capital of the Territory.

This is perhaps the prettiest town in the Northwest, because of its myriads of shade trees, handsome dwellings and picturesque location at the extreme southeastern part of the Sound, all contributing to render the place extremely beautiful. It is the terminus of the Olympia and Tenino R. R. (Narrow Guage), which intersects the Northern Pacific at Tenino, 16 miles distant. Olympia also enjoys frequent communication with all parts of the Sound by steamers. The principal industry of this town, like that of most others on the Sound, is lumber, though at Olympia there exist some valuable oyster fisheries. The oysters are small but possess a most delicious flavor. Clams also abound. There are three weekly newspapers, the *Olympia Transcript*, published by E. T. Gunn; the *Puget Sound Courier*, by C. B. Bagley, and the *Washington Standard*, by J. M. Murphy. Population of Olympia 1,500.

ALLEN, BAKER & CO (G S Allen, J N Baker and Edward Harkness), saw and planing-mill
Allen G S (Allen, Baker & Co)
Austin E W, livery stable
BAGLEY C B, proprietor "Puget Sound Weekly Courier" and deputy collector U S Internal Revenue
Baker J N (Allen, Baker & Co)
Baker Robt N, tailor
BARNES G A, banker
Bettman Louis, general merchandise
Billings Wm, sheriff and county assessor
BLANKENSHIP G C, wagonmaker
Bomer J W (Kratz & Bomer)
Brautigam J C, groceries
Brown D M, constable
Brown F W, county surveyor
Brown T L, bootmaker

H. WACHHORST'S Specialty in Fine Watches and Diamonds, Lockets, Etc. 315 J St., Sacramento, Cal.
CONKLIN BROS., PACIFIC STEAM CARPET BEATING, ALSO WHITENING. 333 TYLER ST. S. F.
JOE POHEIM, THE TAILOR. Suits made to order from $20. 203 Montgomery & 724 Market.
PIONEER IRON WORKS. CALVIN NUTTING & SON, Proprietors. Established 1849 237 Main Street, S. F.

ALLEN, TUGGLE & CO., MEXICAN HARD WOODS, 18 & 20 Spear St. San Francisco.

JOE POHEIM, THE TAILOR. Suits made to order from $20. 203 Montgomery & 724 Market.

INSURE IN THE SUN INSURANCE CO., WHICH ADJUSTS AND PAYS ITS LOSSES PROMPTLY.

BURMEISTER CHAS, saloon
Burr A J, watchmaker
Burr Chas A & Co (Chas A and Fred Burr), cigars and tobacco
Burr Fred (Chas A Burr & Co)
CARLTON HOUSE, Wm McC Irving proprietor
Carroll P P, attorney-at-law and notary public
Chambers A H (D J Chambers & Son)
Chambers D J & Son (A H Chambers), meat market
Clark L W, photographer
Connolly Thos, bootmaker
Cornell John, hotel
Cowles A B, chief clerk U S surveyor-general's office
CROSBY N, agent Pacific Coast Steamship Co, notary public and conveyancer and general insurance agent
Dascomb John, sergeant signal corps U S A
Dobbins J S, blacksmith
Eugley Mrs B B, millinery and fancy goods
Farquhar A, general merchandise
Ford Thos N (T N Ford & Co) and territorial treasurer
Ford T N & Co (T N Ford and S W Percival), general merchandise
Frost Robt, hardware and agricultural implements
Gale J N, postmaster
Gallewski Kaufman (N Toklas & Co)
Gibson Joseph, county commissioner
Gowey John F, register U S land office
Guisler A W, blacksmith
GUNN E T, proprietor "Olympia Transcript"
Hadlin Herman, saloon
Hagemeyer A, bootmaker
Harkness Edward (Allen, Baker & Co)
Harrard Benj, carpenter and undertaker
Harris I, dry goods and clothing
HARTMAN C W, attorney-at-law and searcher of records
Hayden James R, collector U S internal revenue
Henry Francis, probate judge
Hinchcliffe Thos, restaurant
Hirsch L, hides, wool, etc
HOFFMAN A, dry goods and clothing
Holmes Frederick S (Tuite & Holmes)
Hopkins Chas, U S marshal
Horton E S, sec Olympia Water Co
Hoyt John P, associate justice supreme court
IRVING WM McC, proprietor Carlton House
ISRAEL GEO C, attorney-at-law and notary public
Judson John P, attorney-at-law
Keady W F & Co (W F Keady and Alf Hopkins), groceries
Kratz & Bower (E Kratz and J W Bower), saloon
Lammon J M, meat market
LeSourd Rev D G, Methodist clergyman
Littlejohn Wm, livery stable
Macleay T & Co (T and D Macleay), groceries
Mann C B, druggist
Mars James, restaurant
McClellan S L, blacksmith and wagon-maker
McDonald Donald, saloon
McFadden J C, attorney-at-law and notary public
McKenny T I, druggist
McKenzie A S, county commissioner
McMICKEN WM, U S surveyor-general
MEACHAM J & CO (J Meacham), furniture
Mewell Eliza Des, territorial librarian
Miller John D, bootmaker
Mitchell Wm H, wagons
Moore C M, groceries
Mossman I V, real estate agt and furniture
MUNSON J H, county treasurer and insurance agent
MURPHY JOHN M, proprietor "Washington Standard"
Newell Wm A, territorial governor
O'Brien R G, clerk U S district court
O'Connor & Milroy (Michael O'Connor and V A Milroy), livery stable
"OLYMPIA TRANSCRIPT," E T Gunn proprietor
Olympia Water Co, E S Horton sec
Ostrander N, physician
OWINGS N H, territorial secretary
Parker J G, supt P S T Co
Patterson Nathan, coroner
Phillips A A, county auditor and sec O & C V R R
PHILLIPS A L, bootmaker
Plummer W J, painter
Porter N S, attorney-at-law and notary public
Portman L, mgr for J C Brautigam
"PUGET SOUND WEEKLY COURIER," C B Bagley proprietor
Reed T M, territorial auditor
Remond Geo, saloon
RILEY WARREN W, physician
ROBERTS W H, deputy collector U S internal revenue, and agent California Associated Press
Rosenthal G, general merchandise
Sabin Henry, gunsmith
SHELTON & CO (J B and Mary E Shelton), books, stationery, toys, confectionery, etc
Silsby J A, groceries and commission merchant
SNIDER J W, barber and baths

HARDWOOD LUMBER. WHITE BROS., 13 & 15 Main and 14 & 16 Spear St. S. F. Boat Stock, Oak Plank and Timber

LOUIS BRAVERMAN & CO., Successors to Braverman & Levy, JEWELERS, 119 Montgomery Street, S. F.

Snider Mrs J W, restaurant
Sparks J G, justice of peace and attorney-at-law
Steele Alden H, physician, sec P S T Co, and U S examiner for pensions
Sternberg Mrs S, dressmaking
Sternberg Wm, furrier
Stevens E A, agt W, F & Co and W U Tel Co
Stork Samuel, groceries and bakery
Stuart Robt G, receiver U S land office
Swan John M, county commissioner
Sylvester E, cigars, tobacco, candies, etc
Talcott C R, watchmaker and jeweler
Tarbell Francis, insurance agt and notary public
Thompson Rev J R, county supt of schools
Toellner Chas, barber
Toklas N & Co (N Toklas and Kaufman Gallewski), dry goods and clothing
Tuite & Holmes (Dan'l Tuite and Fredk S Holmes), stoves and tinware
VAN EPPS T C, books and stationery
Vincent Benj, boots and shoes
Waldron Frank, restaurant
WARD S G, groceries and crockery, shipping and commission
"WASHINGTON STANDARD" (weekly), John M Murphy proprietor
Wheeler C W, territorial supt public instruction
White Geo H, bookbinder
Williams Samuel, hardware, tinware and groceries
Willis M W, propr Pacific Hotel
Woodard A B, dentist
Wright Albert D, harnessmaker
YOUNG E T, proprietor Young's Hotel

N. CROSBY,
Agt. Pacific Coast Steamship Co.
General Insurance Agency,
Notary Public and Conveyancer.
Agent for the best and largest English Insurance Companies in the world.
Land Office business attended to with dispatch.
Olympia, - - Wash. Territory.

C. W. HARTMAN,
Attorney and Counselor at Law.
—AND—
SEARCHER OF RECORDS.
Will practice in the District and Supreme Courts, and in the United States Land Office,
MAKE COLLECTIONS,
And conduct a General Law Business.
OFFICE: CORNER THIRD AND MAIN STS.,
OLYMPIA, W. T.

Weekly Puget Sound Courier.
C. P. BAGLEY, Editor and Proprietor,
OLYMPIA, W. T.
This paper is one of the oldest Republican papers in the Territory, and is devoted to Territorial and General News, and will be found particularly valuable to intending immigrants. Terms, $3 per year, in advance.
In connection with the office is a large Job Printing Department, where all kinds of Book, Pamphlet and General Commercial work are executed with neatness, and on the most reasonable terms.

ONECHO.

WHITMAN COUNTY. A post-office.

WICKS W E, postmaster

ONTARIO.

WHITMAN COUNTY. A post-office, 9 miles from Almota, 9 miles from Pullman and 18 miles from Colfax.

DUFF E, postmaster

ORCAS ISLAND.

SAN JUAN COUNTY. A post-office.

SWEENEY S, general merchandise and postmaster

ORTING.

PIERCE COUNTY. A post-office, on the Northern Pacific R. R. (Puyallup Branch), 19 miles southeast of New Tacoma.

Annis O M, gen mdse
Balk Fred, gardener
Beckett H, farmer and hop raiser
Donaven John, farmer
Eldrige F E, school teacher
Haggard M, hops
Hilly James, farmer and justice of the peace

The "NEW REMINGTON" and "ROYAL ST. JOHN" SEWING MACHINES, N. C. SHAWL, General Agent, Second Street, San Francisco, Cal.

H. WACHHORST Invites Attention to his GENUINE STERLING SILVERWARE. 315 J St., Sacramento, Cal.

PRISON CELLS, Cemetery Fences etc., No. 237 Main Street, S. F. CALVIN NUTTING & SON.

ALLEN TUGGLE & CO. Pacific Coast Hard Woods 18 & 20 Spear St. San Francisco.

JOE POHEIM, THE TAILOR. Suits made to order from $20. 203 Montgomery & 724 Market.

MUTUAL LIFE INSURANCE CO., OF NEW YORK. ECONOMICAL MANAGEMENT. CAREFUL SELECTION OF RISKS.

Lane D E, farmer
Lodde A, hops
Lorenz E A, hop raiser and grain
McCann H, hop raiser
Noble A, farmer
O'Farrell D, hop raiser
Stevenson W H, carpenter
Stewart James, farmer
Taylor J C, school teacher
Voigt D B, farmer
Whitesell Bros, hop raisers and grain
WHITESELL HENRY, postmaster
Wright B, farmer

OSCEOLA,

KING COUNTY. A post-office.

Barnes J S, farmer and stock raiser
Blair David, farmer and stock raiser
Canfield Geo W, farmer and stock raiser
Clinton James M, farmer and stock raiser
Cola Eugene, farmer and stock raiser
Cooper Henry, farmer and millwright
Covillod Basil, farmer and stock raiser
Dolton —, farmer and stock raiser
Fay Geo, farmer and stock raiser
Finigan Chas, farmer and stock raiser
Forget Chas, farmer and stock raiser
Goche Joseph, farmer and stock raiser
Johnson James, farmer and mechanic
Larkin Wm, farmer and stock raiser
Malnermick Matthew, farmer and stock raiser
Manlen J, farmer and stock raiser
MASON C F, blacksmith
Mepage —, farmer and stock raiser
Porter Allen, farmer and stock raiser
Smith Jos, farmer and stock raiser
Smith L C, farmer and stock raiser
Smith M D, farmer and stock raiser
Smith Silas, mail contractor
Spaulding Chas, farmer and stock raiser
Thomas Chas, farmer and stock raiser
Vanderbeck Geo, farmer and stock raiser
Welsh Jas, farmer and stock raiser
Welsh Oscar, farmer and stock raiser
White E G, farmer and postmaster

OYSTERVILLE.

PACIFIC COUNTY. A post-office, on the narrow peninsula between Shoal Water Bay and the ocean.

Brown John, sheriff and assessor
Bush A K, county judge
CARRUTHERS W A, furrier
Davis F C, tanner
DAVIS JOHN, county auditor and clerk
Foster T J & Co, grocers
Giesy S, county commissioner
Griswold M S, justice of the peace
Jones I S, gen mdse and county treasurer
Lupton W H, blacksmith
Pacific House, R Carruthers propr
Paill J P, carpenter
Reed C A, deputy sheriff
Rhoades L H, county commissioner
Rodway D A, postmaster and saloon
Whealdon Jos A, county surveyor
Whealdon W D, county commissioner
Wirt A, hotel

PALOUSE CITY.

WHITMAN COUNTY. A post-office. Situated 45 miles north of Lewiston and 67 miles from Cheney, the nearest point on the N. P. R. R; reached by Ladow & Mooney's Stage Line.

Palouse City has a population of about 200; a weekly newspaper, flouring-mill, two players and several saw-mills. If the efforts of the genial editor of the newspaper were rewarded, this would become an important business center, but we fear that the place is located in too close proximity to its more enterprising neighbors ever to achieve any remarkable progress. We presume that the present expressive title borne by the newspaper of the town—the *Boomerang*—was adopted by its editor because of the tendency of the enterprise to strike back at its projector, and force him to call to his aid the more appreciative neighboring towns. Mr Orcutt, "we mistrust," is of the same school of humorists as our friend Bill Nye, of Wyoming.

Alfred W L, brewery
Banks & Slaght (John Banks and Jacob Slaght), blacksmiths and machinists
Benton S & Co, saloon
Binnard J & Son (James and Aaron Binnard), general merchandise
BISHOP JESSE (Breeding & Bishop)
"BOOMERANG" (weekly), E H Orcutt publisher
BREEDING & BISHOP (estate of W P Breeding and Jesse Bishop), flouring-mill
Burgunder & Schwabacher, gen mdse
Chase C S, water saw-mill
Dickinson Frank, hardware
FARNSWORTH & McCONNELL (C H Farnsworth and P A McConnell), livery stable (see adv)
Flint & Rhinehardt, blacksmiths
Hanwood George, druggist
Humphrey & Westicott (Thomas Humphrey and Bryan Westicott), bankers
Jackson Bros, boots and shoes

HARDWOOD LUMBER, WHITE BROS., 13 & 15 Main and 14 & 16 Spear St, S. F. Oak, Ash, Hickory, Maple, Cherry, etc.

MASONIC OUTFITS, Society Goods, etc., at NORCROSS & CO., Masonic Temple, No. 6 Post Street, S. F.

Johnson & Ettinger (L B Johnson and M D Ettinger), water saw-mill and steam planing-mill and furniture factory
LADOW & MOONEY (T H Ladow and Cornelius Mooney), stage line from Lewiston to Cheney, *via* Moscow, Palouse, Farmington, etc
Maupin Frank, carpenter
McClure J A, harnessmaker and saddler
McCONNELL P A (Farnsworth & McConnell)
McCue & Thede (John McCue and Peter Thede), saloon
MOONEY CORNELIUS (Ladow & Mooney)
ORCUTT E H, publisher "Weekly Boomerang")
POWERS BROS (J G and W L Powers), general merchandise and steam saw-mill
Preffer Daniel, Pioneer Hotel
Scofield W J, barber
Sexton & Codd (L M Sexton and Wm Codd), saw-mill and planer
Slaght Jacob (Banks & Slaght)
Tayler Gus, saloon
Towner & Clough, butchers
Turnbull W L, butcher
Wiley Bros (J H and J G Wiley), general merchandise
Wiley J H, postmaster
WILLIAMS H O, physician

PALOUSE LIVERY STABLE,

PALOUSE CITY, W. T.

LIVERY, FEED AND SALE.

First-Class Mountain Teams and Saddle Horses at Reasonable Rates.

Our personal attention given to Transient Teams and their Feeding.

FARNSWORTH & McCONNELL, Prop'rs.

PARKER'S LANDING.

CLARKE COUNTY. See Washougal.

PATAHA CITY.

GARFIELD COUNTY. A post and express office, situated 33 miles from Dayton the terminus of the O. R. & N. Co's. Railway, and 3 miles from Pomeroy the county seat, on the Lewiston & Dayton Stage Road. It possesses a good weekly newspaper, the *Pataha City Spirit*, published by Messrs. Denison & Wilkins, and a flouring-mill of large capacity. Population 200.

Baltimore Wesley, restaurant
Bihlmaier Jacob, brewery
Briggs E D, county surveyor
Butterfield & O'Brien (John Butterfield and Dennis O'Brien), meat market
Caples H L, attorney-at-law
CUNNINGHAM THOS, sample rooms and liquor dealer
Delaney Thomas E, meat market
DENISON J S (Denison & Wilkins), physician and druggist
DENISON & WILKINS (J S Denison and Charles Wilkins), publishers "Pataha City Spirit"
Ege & Henderson (Charles Ege and Alex Henderson), blacksmiths
Ferguson H B (Ferguson & Lundy), attorney-at-law
Ferguson & Lundy (H B Ferguson and M M Lundy), gen mdse and agt W, F & Co
Forrest & Kelley (George H Forrest and Joseph Kelley), blacksmith
Heit E G, stoves and tinware
Houser John, flouring-mill
"PATAHA CITY SPIRIT" (weekly) Denison & Wilkins publishers
Ralph John, wagonmaker
Rash John, liquors
Rash & Montgomery (Wm Rash and Wm H Montgomery), livery stable
Rash Wm (Rash & Montgomery), hotel
Stange Frank, bootmaker
STILES C T, general merchandise
Suttie Wm, furniture and undertaker
Swank W W, harnessmaker
WILKINS CHARLES (Denison & Wilkins)

CALVIN NUTTING & SON, GIRDERS, JAIL AND FENCE WORK 337 Main Street, San Francisco.

H. WACHHORST, Jeweler, 315 J Street, Sacramento, Sign of the Town Clock

COWKLIN BROS., CARPET BEATING & RENOVATING WORKS, 333 GOLDEN GATE AVENUE (TYLER ST.) S. F.

JOE POHEIM, THE TAILOR, 724 Market and 203 Montgomery Streets, S. F.

ALLEN, TUGGLE & CO., HARDWOOD LUMBER, 18 and 20 Spear St., San Francisco.

JOE POHEIM, THE TAILOR, 724 Market and 203 Montgomery Streets, S. F.

PATAHA CITY SPIRIT,

PATAHA CITY, W. T.

A good Advertising Medium and an authority on matters pertaining to this rich Agricultural section of the future State.

"THE SPIRIT" IS INDEPENDENT IN POLITICS,

Is established on a firm foundation, and has a good circulation.

DENISON & WILKINS, Publishers and Proprietors.

PEKIN.

COWLITZ COUNTY.

ROSENFELD J L, general merchandise and postmaster

PENAWAWA.

WHITMAN COUNTY A post-office, on the O R & N Co's Railway, 349 miles northeast of Portland, Oregon.

CRAN C C & SON, general merchandise
Cram Chas O, general merchandise
Newland W S, ferry, livery, hotel and saloon
Turner Wm, livery
Wood David, blacksmith
Young Oscar E, hotel and saloon

PEOLA.

GARFIELD COUNTY. A post-office.

Hudson S R, blacksmith
KING WM, postmaster
Lynch Jay, saw-mill

PERRY.

GARFIELD COUNTY. A post-office, at the junction of Palouse and Snake Rivers, 25 miles from Dayton and 14 miles south of Washtucna Springs. River crossed by Lyon's Ferry.

LYONS & MARKLEY (Daniel Lyons and John C Markley), ferrymen

PETERSON'S POINT.

CHEHALIS COUNTY. A post-office.

Moore P D, mgr Gennett Mining Co
Peterson Glenn, hotel

PILLAR ROCK.

PACIFIC COUNTY. Post-office Brookfield. Reached by O R & N Co's steamers 84 miles northwest of Portland.

Pillar Rock Packing Co, canneries

PINE CITY.

WHITMAN COUNTY. A post-office.

BRADNER C G, general merchandise and postmaster
Buttler George, blacksmith
Cattrell Jas, saloon
Smith A J, flour-mill

PIONEER.

CLARKE COUNTY. A post-office, 14 miles north of Vancouver.

Curtis F W, book agent
Field Wm, postmaster
MEEKER L, hotel
Rounds J C, saw-mill
Smith Laurence, carpenter
Sweeny Rev, clergyman
West Thomas, farmer

PLUMB STATION.

THURSTON COUNTY. A post-office, on Olympia and Tenino R. R., 6 miles from Tenino and 9 miles from Olympia. Population 100.

PLUMB E B, postmaster and varieties

POINT AGATE.

KITSAP COUNTY. Post-office Port Madison; 1½ miles from Port Madison.

Allep George, farmer and fisherman
DE SHAW W, general merchandise
Elexis H, farmer
Eley H, lumber

SUN INSURANCE CO., 415 CALIFORNIA STREET, SAN FRANCISCO.

HARDWOOD LUMBER, WHITE BROS., 13 & 15 Main and 14 & 16 Spear st., S. F. Hubs, Spokes, Rims, Poles, Shafts, etc.

LOUIS BRAVERMAN & CO., Sterling Silverware and French Clocks, 119 Montgomery St.

Essen David, lumber
Fee Michael, farmer
Franko Francisco, farmer
Fryberg J P, lumber
Green Sydney, farmer
Hammond Percy, fisherman
Johnson Frank, farmer
Myers John, lumber
Olsen E, lumber and farmer

POMEROY.

GARFIELD COUNTY. A post and express office. The county seat. Population 600. Situated on the Lewiston and Dayton Road, 29 miles from the latter town.

Pomeroy has sprung from nothing into a bustling town in less than four years. On the organization of Garfield County, it was at once made the county seat. The new county is of nearly twice the dimensions of the present Columbia County, and is rapidly increasing in population, the land being fertile and greatly in demand. Pomeroy possesses two newspapers, the *Pomeroy Republican* and the *Washington Independent*, both of which are bright, newsy and prosperous-looking sheets, keenly alive to the interests both of the town and county. The public school is in the charge of Mr. F. M. McCully, a graduate of the Willamette University, who is also one of the editors of the *Republican*. The principal manufacturing businesses are a flouring-mill, brewery, furniture and cabinet shop, and several wagon and carriage shops. The St. George is the principal hotel. It has recently been enlarged and newly furnished, and is popular with both towns-people and travelers. Mr. Harry St. George is the worthy host.

Andrews J C, physician and surgeon
Brady & Rush (John Brady and Robert Rush), general merchandise
Briggs E D, surveyor
Brown Frank H, land agent
Burke E R, county clerk
Burlew J M, mgr U S military telegraph
Butler Benj, probate judge
CHISHOLM JAMES, White Sewing Machines and Estey Organs
Clark Wm, representative
Colegate George T, California Restaurant
COLUMBIA BREWERY, Scholl Bros proprietors (see adv)
Daugherty F M, groceries and confectionery
Davidson E D, coroner
Day B B, postmaster and flouring-mill
DORR C R, land loan and insurance agt, deputy clerk district court (see adv)
Foote & Hull (Charles B Foote and James W Hull), stoves, tinware and hardware
Frary T C, physician and druggist
Gallagher J F, liquors
Gardner D C, blacksmith
Gearhardt Peter (formerly of Virginia City), barber
Gillis M E, meat market
Green Mrs C F, millinery and dressmaking
Heavilon A T, attorney-at-law
HENDERSHOTT & BURGE (Wm Hendershott and C C Burge), livery stable
Hirsch L & Co (Leopold and Benjamin Hirsch), general merchandise
HUGHES & BURLINGAME (J G Hughes and Erastus Burlingame), livery and feed stable (see adv)
Hull J W, groceries
Hunter George, councilman
Jones S T, sheep commissioner
Kanawyer J J, county commissioner
Kernohan Robert, liquors
Killam Leonard, wagonmaker
KIRKHAM A W (A W Kirkham and C A McCabe), confectionery and fancy goods
KUYKENDALL G B, physician, surgeon and druggist
Lister J H & J B, attorneys-at-law
Lynch Jay, lumber and chop-mill, 15 miles south of Pomeroy
Marks W H, county supt public schools
MAYS F W D, publisher and editor "Washington Independent"
McCULLY F M (Wilson & McCully), stock raiser and principal public school
Mulkey Bros & Porter (C J and L P Mulkey and Johnson Porter), hardware, stoves, crockery, paints, etc
O'Connor James, blacksmith
Oliver E, county commissioner
Parker G A, harnessmaker and saddler
PARKER W S, liquors and billiards
Perkins J N, county treasurer
Pierce Frank, saddler and harnessmaker
Pomeroy J M, justice of peace
"POMEROY REPUBLICAN," (weekly), Wilson & McCully publishers (see adv)
RAUCH JOHN W, land agt, notary, conveyancer and abstracter (see adv)
Rodgers Scott S, county auditor
SACKNITZ JOHN, manufacturer and dealer in furniture, bedding, and spring beds, and undertaker
ST GEORGE HARRY, proprietor St George Hotel

H. WACHHORST'S Selection of JEWELRY is the Rarest in the State. No. 315 J St., Sacramento, Cal.

THE "NEW REMINGTON" SEWING MACHINE, C. SHAWL, General Agent, No. 30 Second Street, San Francisco, Cal.

CALVIN NUTTING & SON, Manufacturers all kinds IRON WORK, 527 Main Street, San Francisco.

ALLEN, TUGGLE & CO., Eastern Hard Wood Lumber, 18 & 20 Spear St. San Francisco.

ST GEORGE HOTEL, Harry St George proprietor (see adv)
SCHOLL BROS (Ernst and Emil Scholl), Columbia Brewery (see adv)
Schuster ——, brick yard
Scott Elmon, attorney-at-law
Stoen R P, planing-mill
Teale E G, propr Eagle Saw-mill, 15 miles south of Pomeroy
"WASHINGTON INDEPENDENT" (weekly), F W D Mays publisher and editor (see adv)
Weissenfels J A, county commissioner
WILSON E T (Wilson & McCully), stock raiser, agent W, F & Co, and book-keeper L Hirsch & Co
WILSON & McCULLY (E T Wilson and F M McCully), publishers "Pomeroy Republican"
Wilson W E, sheriff
Wing Lee, Chinese physician
Wise H, county assessor

The Washington Independent,

IS THE PIONEER AND
OFFICIAL COUNTY PAPER OF
Garfield County, W. T.,
—And has the—
Largest Guaranteed Circulation
of any paper in this region.
Subscription, $2.50 per annum. Published in rich agricultural country. For advertising rates inquire of **F. W. D. MAYS,** Editor and Publisher, Pomeroy, W. T.

JOHN W. RAUCH,
POMEROY, GARFIELD CO., W. T.
Real Estate, Land and Loan Agent,
Collector, Conveyancer, Abstracter, and Notary Public.
COMMISSIONER of DEEDS for OREGON and CALIFORNIA
Complete Abstracts of Garfield County.

COLUMBIA BREWERY.

SCHOLL BROS., PROPRIETORS
MANUFACTURERS OF LAGER BEER
AND DEALERS IN WINES, LIQUORS, AND CIGARS,
Pomeroy, Washington Territory.

St. GEORGE HOTEL
Pomeroy, W. T.
HARRY ST. GEORGE.....PROPRIETOR.
NEWLY FINISHED AND FURNISHED THROUGHOUT.
STRICTLY FIRST-CLASS.

HARDWOOD LUMBER, WHITE BROS., 13 & 15 Main and 14 & 16 Spear Street, S. F. Wagon Stock, Cabinet Woods, etc.

JOE POHEIM, THE TAILOR, 724 Market and 203 Montgomery Streets, S. F.

MUTUAL LIFE INSURANCE CO, OF NEW YORK, F. S. WINSTON, Prest. CHEAPEST AND BEST. See Adv. Page.

"WILSON" SEWING MACHINE, No. 30 Second Street, San Francisco, Cal. C. SHAW, General Agent.

ODD FELLOWS' SUPPLIES, Flags, Banners, etc., at HORCROSS & CO., Masonic Temple, No. 6 Post Street, S. F.

C. R. DORR,

Office, Main Street, Pomeroy.....Washington Territory.

General LAND AGENT,

INSURANCE, LOAN AND COLLECTION AGENT,

Conveyancer and Notary Public.

Has the only Correct Township Plats of Garfield County, and makes the Land Business a specialty.

Communications by Mail regarding Land in this vicinity promptly answered.

Pomeroy Livery, Feed & Sale Stable,

POMEROY, W. T.

HUGHES & BURLINGAME.....Prop'rs.

First-Class Saddle Horses And Mountain Teams.

OUR PERSONAL ATTENTION

Given to the Care and Feed of Horses.

POMEROY REPUBLICAN.

The only Republican paper in Garfield Co., Wash. Territory.

Subscription, - - - - - $2.50 per year in advance.

We shall endeavor to make the REPUBLICAN the best home paper in the County. We dedicate it to the whole people, regardless of politics, and shall earnestly work for their good.

Ask for our Club Rates with the Daily or Weekly "Oregonian."

PORT ANGELES.

CLALLAM COUNTY. A post-office, on the southern border of Straits De-Fuca, 14 miles west of New Dungeness.

MEAGHER NICHOLIS, general merchandise and postmaster

PORT BLAKELEY.

KITSAP COUNTY. See Blakeley.

PORT DISCOVERY.

JEFFERSON COUNTY. A post-office, on a bay of the same name, 8 miles southwest of Port Townsend. Population 150.

Ackerson, Moore & Co, gen mdse
Colby & Wilber, salmon cannery
Hicks J J, machinist
Mastick E B Jr, notary public
MASTICK S L & L B, saw-mill and general merchandise
McPhie & Holingquist, ship builders
PORT DISCOVERY STEAM SAW-MILLS, S L & L B Mastick proprietors
Pugh J E, hotel
Smith J A, justice of peace
Weymouth A, blacksmith

HARDWOOD LUMBER, WHITE BROS., 13 & 15 Main and 14 & 16 Spear St., S. F. Counter Tops, Newel Posts, Balusters.

H. WACHHORST Repairs Watches, Chronometers and Clocks at Short Notice. 315 J Street, Sacramento, Cal.

CONKLIN BROS., PACIFIC STEAM CARPET BEATING, ALSO WHITENING. 333 TYLER ST. S. F.

ALLEN, TUGGLE & CO., OREGON ASH AND MAPLE, 18 & 20 Spear St. San Francisco

JOE POHEIM, THE TAILOR, makes the BEST FITTING Clothes in the State.

INSURE IN THE SUN INSURANCE CO., WHICH ADJUSTS AND PAYS ITS LOSSES PROMPTLY.

PORT GAMBLE.

KITSAP COUNTY. A post and express office, on Puget Sound, 23 miles southeast of Port Townsend.

Collins J, hotel
Dwelly G W, justice of peace
Hatt W H, deputy sheriff and constable
JACKSON D B, postmaster
JACKSON D L, deputy postmaster
Martin J A, physician
Puget Mill Co, C Walker mgr
Scott W D, notary public

PORT LUDLOW.

JEFFERSON COUNTY. A post-office, on Puget Sound, 7 miles northwest of Port Gamble. Population 220.

ATTRIDGE R D, hotel and postmaster
Calhoun J J, school teacher
Farmer T T, machinist
Poole Louis, agt W, F & Co's Express
Pope & Tabot, saw-mill and gen mdse

PORT MADISON.

KITSAP COUNTY. A post-office, on Puget Sound, 10 miles northwest of Seattle. Population 250.

Comstock Joseph, sheriff
Farnham John, justice of peace
Hoskinson R M, county commissioner
Hovey S W, county commissioner
Lombard Ransom R, probate judge
McCALLUM NELSON, county auditor and recorder
McQuillian H C, county commissioner
Morgan W P, physician and county coroner
Port Madison Mills, W P Layward proprietor
Primrose P J, county treasurer
Wist Philip, hotel

PORT TOWNSEND.

JEFFERSON COUNTY. A post and express office; port of entry for Puget Sound District; county seat and contains about 1,000 inhabitants.

It is well laid out, the business portion of the town being situated under and the residences being above on a high bluff, which gives the town a pleasing appearance from a distance. Communication is had by means of O. R. & N. Co's steamers, daily, with New Tacoma, Seattle and all way points, and three times each week, *via* the same line, with Victoria, B. C.

The harbor is excellent, and together with the good warehousing facilities, the town is the nucleus of the district. The District Court is held here, and the place is garrisoned by United States troops and has the Marine Hospital among its establishments.

Anderson Wm, tailor
Barthrop Geo, news depot
Bartlett C C (C C Bartlett & Co), and county treasurer
Bartlett C C & Co (C C, F Albert and Frank A Bartlett), gen mdse, shipping and commission merchants
Bash A W, collector of customs
Behen Geo, saloon
Biles Robt, agt associated Press
BLAKE GEO W, harnessmaker
Bradshaw C M, city attorney and atty-at-law
Chapman W O, deputy collector of customs
CLINGER J G, second-hand goods, coroner and deputy U S marshal
Cushing John M
Dalgardno J, hotel
Dean H, clerk custom house offices
De Lion R W & Co (R W De Lion and E A Nickels), stevedores
DODD & PUGH (Wm Dodd and John E Pugh), proprietors Central Hotel
EDDY C J, saloon
Eisenbeis Chas, groceries, bakery and brewery
Enell Chas A (Chas A Enell & Co and Enell & Cushing), agt San Francisco and Philadelphia board of underwriters
ENELL CHAS A & CO (Chas A Enell and John M Cushing), shipping and commission merchants and custom house brokers
ENELL & CUSHING (Chas A Enell and John M Cushing), stevedores and riggers
Finn Chas, city marshal
FITZPATRICK JOHN, boots and shoes
Gerrish & Co (C M Gerrish), gen mdse
Hancock Miss V, county supt of schools
Harker & Co, general merchandise
Harned W M, deputy collector of customs
HASTINGS O C, photographer
HERNANDES J M, bootmaker
Hill D H (N D Hill & Son), and city treasurer and tax collector
HILL N D & SON (N D and D H Hill), druggists
HILL ROBT C, real estate agent, conveyancer and city clerk
HUNT J J, Cosmopolitan Hotel

HARDWOOD LUMBER, WHITE BROS., 13 & 15 Main and 14 & 16 Spear St., S. F. Oak, Ash, Hickory, Maple, Cherry, etc.

LOUIS BRAVERMAN & CO., Sterling Silverware and French Clocks, 119 Montgomery St.

Jackman & Terry (Thos Jackman and Fred'k Terry), meat market
James F W, gen mdse and city surveyor
Jones C H, cabinet-maker and harbor master
Jones Geo H, inspector of customs
JONES JAMES, groceries, books, stationery, etc
Korter Wm, barber
Kuhn J A, attorney-at-law and notary public
LANDES HENRY, banker and commission merchant
LATIMER & CO (R K Latimer), druggist, paints, oils and glass
LAW JOHN, watchmaker and jeweler
Learned Wm H H, postmaster and restaurant
Leyman E M, inspector of customs
LLEWELLYN W H, manager Puget Sound Telegraph Co and agent Wells, Fargo & Co's Express
Mead F W, physician
Miller Benj S, sheriff
Minor Thomas T, physician, city mayor and pres Puget Sound Tel Co
Norris J T, stoves and tinware
Peterson John P, merchant tailor
Phillips Thomas, insurance and real estate agt
Plummer & Terry (A A Plummer Jr and and C L Terry), groceries
"PUGET SOUND ARGUS" (daily and weekly), Allen Weir proprietor
Rhoades & Williams (F M Rhoades and Robert Williams), restaurant
Rice & Logan (E N Rice and Daniel Logan), saloon
Rothschild & Co (D C H Rothschild), shipping and commission merchants
SEAVEY JAMES, county auditor and recorder
Seavey L T, physician
Sheehan John F, stoves and tinware
Smith & Case (Lawrence Smith and Levi Case), meat market
Smith D W, probate judge and attorney-at-law
Spoor David, hotel
Sterming J G, saloon
SWAN JAMES G, attorney-at-law, notary public and United States Commissioner
Tibbals H L (H L Tibbals & Co), general agt P C S S Co for Puget Sound
Tibbals H L & Co (H L Tibbals), shipping and commission merchants
Tilman H, painter
Todd Rev S H, clergyman (Methodist)
TUCKER MRS FRANK, boarding-house
VAN BOKKELEN J J H, justice of the peace, notary public and city magistrate
Waterman & Katz (S Waterman and W Katz), general merchandise, shipping and commission merchants
WEIR ALLEN, proprietor "Puget Sound Argus," deputy shipping commissioner and justice of the peace
Weymouth & Moffatt (Andrew Weymouth and Geo Moffatt), blacksmiths and wagonmakers
Willison H C, physician
Winslow F H, inspector of customs
Woodley John H, hotel

PUGET SOUND ARGUS,

DAILY AND WEEKLY.

Daily edition published every evening (Sundays excepted.) Weekly edition issued every Friday,

At Port Townsend, Washington Territory.

ALLEN WEIR.....EDITOR AND PROPRIETOR

Terms of Subscription:

Daily, per year.....$10.00 } ALWAYS { Weekly, per year.....$3.00
" per week.....25 } IN ADVANCE { " per half-year.....1.50

Rates of Advertising:

One inch, first insertion.....$1.50 | One inch, each subsequent insertion.....50c.

Transient advertisements to insure insertion should be accompanied by cash. Liberal deductions made on above rates for large advertisements, and for those inserted for a term of months.

The ARGUS is Independent Republican in politics, and its distinctive feature is Commercial News. The Daily is a four-column folio; the Weekly a five-column quarto.

PRESCOTT.

WALLA WALLA COUNTY. A post-office. This town was laid out about one year ago, by the Oregon Improvement Co., on a beautiful tract of rolling land near the banks of the Touchet River, which abounds in speckled trout. It is situated about 20 miles north of Walla Walla, and the same distance west from Dayton. It is the eastern terminus of the second division of the O. R. & N. Co.'s R. R., where they have located a Round

H. WACHHORST'S Selection of JEWELRY in the RAREST IN THE STATE 315 J Street, Sacramento, Cal.

The "NEW BEDINGTON" and "ROYAL ST. JOHN" SEWING MACHINES, No. 30 Second Street, San Francisco, Cal. C. SHAW, General Agent.

JOE POHEIM, THE TAILOR, 724 Market and 203 Montgomery Streets, S. F.

PRISON CELLS, Cemetery Fences, etc., No. 227 Main Street, S. F. CALVIN NUTTING & SON.

ALLEN, TUGGLE & CO., Ship Plank, all kinds, 18 and 20 Spear St., San Francisco.

House and machine shops, also passengers change cars for Texas Ferry, Almota, Colfax and Lewiston. The present population is about 300, and is increasing rapidly.

Buck C F, stock raiser
Case E A, contractor and builder
Case & Haselton (Mrs), dressmaking and millinery
Foster W, boarding
Frezo Simon, meat market
Grant Jonathan, laundry
Hazelton A L, agt Oregon Improvement Co
Haviland Jas, blacksmith and wagon-maker
Haviland J S, postmaster, varieties and hotel
Ireland Calvin, restaurant and music store
Isaacs H P, flour-mill and sash factory
Mason Robert, boarding
Oregon Improvement Co, lumber, Paul Sherman mgr
ROWAN & FISHER (G W Rowan and H A Fisher), general merchandise
Schrader Adolph, lodging
Sherman Paul, mgr Oregon Improvement Co
Unger Michael, saloon

PULLMAN.

WHITMAN COUNTY. A post-office.

Beyinan John, blacksmith
Boyles W T, saloon
Bryant Bros, livery stable
Comelo Chas, blacksmith
Cox J W, general merchandise
Driskill Alex, blacksmith
Farr L P, machine agent
Jennings A L, butcher
Jennings L W, hotel
Letterman & Oberholtzer, hardware
McKenzie D G, hotel
Risley J, livery stable
Sischo Chas E, furniture
STEWART & LEE (Orville Stewart and M D Lee), general merchandise
True M C, hotel
Webb H J, physician
Webb & Riccard, druggists
Zick Harry, saloon

PUYALLUP.

PIERCE COUNTY. A post, express and telegraph office, on the North Pacific R. R. (Puyallup Branch), 9 miles southeast of New Tacoma. Population 350.

Adams Walter, livery stable
Belles Peter, saloon and hotel
Hollenbeck H, hotel
Knox James, livery stable
Meeker E & Co, gen mdse
Pine E, carpenter and builder
Ross Mrs N J, millinery
Sibley Wm, saloon
Stewart J P, general merchandise
WAGNER WM & CO, general merchandise
Williams Rev W P, clergyman (Methodist)

PYSHT.

CLALLAM COUNTY. A post-office.

Hall & Monroe, logging
MARTIN H, postmaster

QUILLAYUTE.

JEFFERSON COUNTY. A post-office.

BAXTER S & CO, general merchandise
Pullen Bros, beef packers

RENTON.

KING COUNTY. A post-office, situated in a coal region, 11 miles southeast of Seattle.

Burnett Charles, carpenter and contractor
CUSTER CHAS S, postmaster and general merchandise
Evans Harold, saloon
Glendon Michael, saloon
Hallbrook W, bootmaker
Kline Abraham, watchmaker and jeweler
Parker David, carpenter and contractor
SNOW H H, general merchandise
Spencer D Isaiah, butcher
Thomas Rev David, clergyman (Presbyterian)
Thorn Robt L, confectionery
Weir James, saloon

RITZVILLE.

WHITMAN COUNTY. A post-office on the N. P. R. R. (Pend d'Oreille Division), 96 miles from Wallula Junction, being laid out for a town by the company.

Horn Henry, blacksmith
Keller D, harnessmaker and saddler
McKay Wm, hotel
Whittlsey J B, gen mdse and postmaster

JOE POHEIM, THE TAILOR, 724 Market and 203 Montgomery Streets, S. F.
INSURE IN MUTUAL LIFE INSURANCE CO., OF NEW YORK, F. S. WINSTON, Prest. ASSETS, $95,000,000.
C. SHAW, General Agent, No. 30 Second Street, San Francisco, Cal.
HARDWOOD LUMBER, WHITE BROS., 13 & 15 Main and 14 & 16 Spear St., S. F. Counter Tops, Newel Posts, Balusters.

DANIEL NORCROSS & CO., Military Goods, Regalias, etc., for all Orders. Masonic Temple, No. 6 Post Street, S. F.

RIVERSIDE.

PACIFIC COUNTY. A post-office 24 miles northeast of Oysterville.

Barstow C, blacksmith

ROCHE HARBOR.

SAN JUAN COUNTY. A post-office at northwest end of San Juan Island.

Katz Israel, general merchandise
Lee W, lime kiln
McCurdy J, lime kiln
Scurr R & Co, lime kiln
Sweeney Joseph, general merchandise

ROCK CREEK.

SPOKANE COUNTY. A post-office.

WELLS J H, postmaster

ROCKFORD.

SPOKANE COUNTY. A post-office.

BENNETT & CO, general merchandise
Farnsworth, Worley & Co, saw-mill
Goff W C, saloon
Grubbe W P, physician
Murphy, Earl & Miner, saw-mill
Smith J W, blacksmith
Turner H I, blacksmith
Wilson J T, general merchandise
Wimpy J A, butcher

ROSALIA.

WHITMAN COUNTY. A post-office, 24 miles south of Cheney.

West M H, blacksmith
Whitman J M, postmaster and gen mdse

RUBY.

WHATCOM COUNTY. A post-office.

STRONGHAM THOS H, general merchandise and postmaster

SAN JUAN.

SAN JUAN COUNTY. A post and telegraph office, on San Juan Island, 24 miles north of Port Townsend.

Eureka Lime Kiln
Katz Israel, general merchandise
McClochlin Bros, Eureka Lime Kiln
McCurdy James, lime kiln
Scrurr & Co, lime kiln

SAN JUAN ISLAND.

See San Juan.

SASSIN.

SPOKANE COUNTY. A post-office.

WOOD M G, assistant postmaster

SATSOP.

CHEHALIS COUNTY. A post-office, 6 miles southeast of Montesano.

SMITH EDWARD, postmaster

SEABECK.

KITSAP COUNTY. A post-office, on Puget Sound.

Clayson E, notary public
Hauptley J, justice of the peace and meat market
HOLYOKE RICHARD, postmaster
Howard D K, hotel
Oldfield H, barber
O'Neil Wm, bootmaker
Washington Mill Co, lumber and general merchandise

SEATTLE

KING COUNTY. A post office and telegraph office. Situated on the east side of Elliott's Bay, about 30 miles from New Tacoma, the terminus of the Pacific Division of the Northern Pacific R. R. Population 6,000.

Seattle, the county seat, is the largest town in the territory and the principal shipping point of Puget Sound. The city is built on a hill, which besides being a healthy location, is quite a picturesque one. Since the revival in the lumber trade, experienced some two years ago and continuing up to the present time, Seattle has enjoyed a marked era of prosperity, for the manufacture of lumber is her principal industry. Her production and shipments of coal from the neighboring mines are also an important business, her daily shipments being 500 and 600 tons. The other manufacturing businesses of this city are varied and extensive. There are several large foundries and machine shops, a soap factory, a sash and furniture factory, and several minor enterprises. Her educational institutions, churches and newspapers are of a superior order. In the matter of hotels the town is well provided for, the Arlington being particularly worthy of mention.

H. WACHHORST, Importer Fine Watches, Jewelry, Silverware, Precious Stones, etc. 315 J St., Sacramento, Cal.
CONKLIN BROS., PACIFIC STEAM CARPET BEATING, ALSO WHITENING. 333 TYLER ST., S. F.
JOE POHEIM, THE TAILOR. Suits made to order from $20. 203 Montgomery & 724 Market
CALVIN NUTTING & SON, 237 MAIN STREET, SAN FRANCISCO. Iron Doors, Bank Vaults, Etc.

ALLEN, TUGGLE & CO. Black Walnut Lumber, 18 and 20 Spear St., San Francisco.

JOE POHEIM, THE TAILOR. Suits made to order from $20. 203 Montgomery & 724 Market.

INSURE IN THE SUN INSURANCE CO., IT HAS THE SHORTEST & SIMPLEST FORM OF POLICY.

It is one of the finest hotels in the Northwest, and decidedly the best in the Territory. It is conducted by Messrs. Smith and Farrar, two gentlemen who do not overlook minor details, while exercising great foresight in building up for the house a permanent reputation. Seattle is the outfitting place for the Skagit mines.

Abegg James, mgr for Joseph Ade
Abrams M, furnishing goods
Abrams R, livery stable and county commissioner
Ackley L E (Trana & Ackley)
Ade Joseph, groceries
Algar F C (Shaw & Algar)
Amonds A (Wikstrom & Amonds)
Andersen A, painter
Anderson Chas, Minnesota House
Anderson C M, civil and mining engineer
Anderson John (Evans & Anderson)
Anderson J S (Flynn & Anderson), and Yesler Mill and Mfg Co
Anderson J W, boarding-house
Anderson L C, painter, paints, oils, etc
Anderson M (Clarke, Anderson & Co)
Andrews L B, notary public
ARLINGTON HOUSE, Smith & Farrar proprietors
AUSTIN & BOWMAN (T C Austin and C E Bowman), attorneys-at-law
Austin & Gilman (T C Austin and A M Gilman), surveyors
Austin T C (Austin & Bowman and Austin & Gilman), attorney-at-law and surveyor
Bagley H B, physician
BAKER CHARLES, groceries
Baker John, physician
Bales L L, auction and commission
Bart F G, groceries
Bates Thos H, editor "Seattle Daily Herald"
Baunton & Martin (Wm Baunton and D D Martin), meat market
Baunton Wm (Baunton & Martin)
Baxter S (S Baxter & Co)
BAXTER S & CO (S Baxter & Albert M Brookes), wholesale liquors, cigars and tobacco, buyers and exporters furs, hides, hops, wool, and grain, and general commission merchants
Beede G K, saloon
Beer J (Beer & Thompson)
BEER & THOMPSON (J Beer and Geo C Thompson), Eclipse Varieties, cor Mill and 2d
Bell A A (Bryan & Bell)
BERSCH JACOB, saloon, Mill
Bessinger & Co, Chas Brash agt, hides, furs, wool, etc
Bidekoff August, barber
Blanchard & Co, wholesale liquors
Blanchard J M (Blanchard & Co)
Blomquist N F, boots and shoes
Boman Geo M, real estate agt
Boone W E, architect
Bories Fred, harness and saddlery
Borren Joseph, furniture
Borst Joseph (Foss & Borst)
Bow W H, livery stable
BOWMAN A C, stenographer
Bowman C E (Austin & Bowman), attorney-at-law and notary public
Boyd & Poncin (W P Boyd and G Poncin), dry goods and clothing
Boyd W P (Boyd & Poncin
Brash Chas, agt for Bissinger & Co, hides, furs, wool, etc
BREHM CONRAD, saloon
Brennan J, horseshoer
Briggs B F, cashier Dexter, Horton & Co
Bryan & Bell (Edgar Bryan and A A Bell), real estate brokers
Bryan Edgar (Bryan & Bell), sewing machines, crockery and glassware
Brookes Albert M (S Baxter & Co)
BRUSH E R, new and second-hand furniture
Budlong Bros (G E and N C Budlong), boat house
Burke H, painter
Burke & Rasin (Thos Burke & U M Rasin), attorneys-at-law
Burke Thos (Burke & Rasin), attorney-at-law
Burrett I W (Burrett & Powers)
Burrett & Powers (I W Burrett and — Powers), shingle-mill
Burroughs Mrs S L, millinery
Buzby Isaac W, flouring-mill
Caldwell R G, dentist
Campbell James (Wald & Campbell)
Puget Sound Ice Manufacturing Co
Campbell Thos (Hall & Campbell)
Cann T H, justice of the peace, attorney-at-law, notary public, and commissioner of deeds for Oregon and California
Cann Mrs T H, millinery and dressmaking
Cannon A, restaurant
Carkeek M J & Bro (M J and W M Carkeek), marble and stone works
Carr O J, postmaster
Carry Carr, painter
Case E G, dentist
Castro Andrew, fish
Cheadle E M, physician
Chestnut L (Look & Chestnut)
CHILBERG ANDREW (Chilberg Bros), vice consul for Sweden and Norway and ticket agent European and American steamship companies
CHILBERG BROS (Nelson and Andrew Chilberg), groceries

CALVIN NUTTING & SON, 237 MAIN STREET, SAN FRANCISCO. Iron Doors, Bank Vaults, Etc.

LOUIS BRAVERMAN & CO., JEWELERS, offer Goods lower than any house in the City. 119 Montgomery St.

H. WACHHORST'S Selection of JEWELRY is the RAREST IN THE STATE 315 J Street, Sacramento, Cal.

Choynski M, carpenter and cabinet-maker
CHRONICLE PUBLISHING CO (K C Ward, W M Leach and J W Walsh), publishers "Seattle Chronicle"
Clancy & Co, livery stable
Clancy Thos & Co (Thos and C F Clancy), Bank Exchange Saloon
Clarke, Anderson & Co (T D Clarke and M Anderson), proprs Washington Furniture Co
Clarke T D (Clarke, Anderson & Co)
Clayton Bros (P H and P E Clayton), fancy and furnishing goods and agts Singer Mfg Co
Cochran J F, sign painter
COLEMAN J M, assistant superintendent Columbia and Puget Sound R R Co
Collins John, propr Occidental Hotel and city councilman
COLUMBIA AND PUGET SOUND R R CO, John L Howard supt
COMPTON L F, contractor and bridge builder
Cook A E (Cook & Co)
Cook & Co (A E Cook and A Veser), druggists
Coombs S F, justice of peace
Cosper O F, cigars, tobacco, fruits, candies, etc
Coulter S & Sons (S, C W and Alvah S Coulter), meat market
COWLES E K, saloon
CRATER CON & WIFE, Dirigo Chop House and Restaurant
Crawford S L, sec "Post-Intelligencer" Publishing Co
Crist John, fruits, candies, etc
CROW J W, superintendent and secretary North Pacific Iron Works
Davies G (Davies & Woodruff)
Davies & Woodruff (S C Woodruff and G Davies), books and stationery
DAVIS S, dry goods and clothing, boots and shoes, hats, caps, etc
DEAN GEO B, groceries, fruits, vegetables, etc
Denny A A (Dexter, Horton & Co)
DENSMORE & JOHNSON (M Densmore and G M Johnson), groceries
Densmore M (Densmore & Johnson)
Denton David B, sec Seattle Lumber and Commercial Co
Dickman F (Funk & Dickman)
Diller L, saloon and lodgings
Dillon Rev Isaac, clergyman (Methodist)
Dixon R L (Dixon & Von Dungen)
Dixon & Von Dungen (R L Dixon and Chas Von Dungen), barbers
DOANE H, physician and medical baths
Dobson Isaac, pres Seattle Lumber and Commercial Co
Dougan James, furniture and crockery
Dougliss H (Dougliss & Maryott)
DOUGLISS & MARYOTT (H Dougliss and H L Maryott), looking glass and picture frame manufacturers
Dungen Chas Von (Dixon & Von Dungen)
Ebersold D S (Stewart & Ebersold)
ECLIPSE VARIETIES, Beer & Thompson proprietors, cor Mill and 2d
Emery Chas D, atty-at-law and notary public
Engle A W (Haller & Engle), atty-at-law and notary public
EPSTEIN M, boots and shoes, clothing, hats, caps, etc
Eshelman James F (Eshelman, Stillwell & Co)
Eshelman, Stillwell & Co (James F Eshelman and Wm E Stillwell), real estate and insurance agts
ESMONIN CL, coffee and spice mills and manufacturer flavoring extracts
EVANS & ANDERSON (W W Evans and John Anderson), meat market
Evans W W (Evans & Anderson)
Farrar Converse P (Smith & Farrar)
Fauble Andrew (Imhof & Fauble)
Ferry E P (McNaught, Ferry, McNaught and Mitchell), atty-at-law
Finck Wm H, watchmaker and jeweler
Fitzpatrick A F, insurance agt
FLYNN & ANDERSON (Robt Flynn and J S Anderson), saloon
Flynn Robt (Flynn & Anderson)
Forrest W R, sec and treas Hall & Paulson Furniture Co
Foss & Borst (L W Foss and Joseph Borst), meat market
Foss L W (Foss & Borst)
FOSTER ABRAHAM, proprietor Oregon Boiler Works
FOSTER G H, wharfinger, Yesler's Wharf
Francisco Joseph, saloon
Frauenthal Bros (Jacob, Joseph and Samuel Frauenthal), dry goods and clothing
Frazier W P, surveyor, civil engineer and real estate agt
Freeman A P, boots and shoes
Freeman T P, bootmaker
French & Co (Z French and D G McLean), wholesale liquors
French Z (French & Co)
Frink J M, supt and sec Washington Iron Works
Frye G F, mgr Seattle Co-operative Society
Funk C G (Funk & Dickman)
FUNK & DICKMAN (C G Funk and F Dickman), saloon

INSURE IN MUTUAL LIFE INSURANCE CO., OF NEW YORK, F. S. WINSTON, Prest. ASSETS, $95,000,000.

HARDWOOD LUMBER, WHITE BROS., 13 & 15 Main and 14 & 16 Spear Street, S. F. Wagon Stock, Cabinet Woods, etc

ALLEN, TUGGLE & CO., OAK PLANK, 18 and 20 Spear St., San Francisco.

JOE POHEIM, THE TAILOR, makes the BEST FITTING Clothes in the State.

MUTUAL LIFE INSURANCE CO., OF NEW YORK, A. R. FORBES, General Agent. 214 SANSOME ST., S. F.

Gash Fred'k, saloon, city councilman
Gatzert Baily (Schwabacher Bros & Co)
George J W, pres Washington Iron Works
GIFFORD W H, upholsterer
Gilman A M (Austin & Gilman)
Goodman Emanuel, furnishing goods
Goodrich W W, architect
Gove Geo W (Gove & Wilson)
Gove & Wilson (Geo W Gove and T G Wilson), commission merchants, produce, hay, grain, flour, etc
Graham R J, merchant tailor
GRASSE J C, dentist
Graves Mrs R C, millinery
Graves R C, pictures, frames, etc, musical merchandise, and sewing machines
Greene Roger S, chief justice supreme court, and district judge 3d judicial district
Griswold I N, architect and builder
GROSE WM, proprietor Our House Hotel, restaurant and saloon
Groto G, supt Mattullath Mfr Co
Hahn Robt, saloon
Haines J C (Struve & Haines), attorney-at-law and notary public
HALL & CAMPBELL (W F Hall and Thos Campbell), real estate brokers
Hall Geo W, pres and mgr Hall & Paulson Furniture Co
Hall I M, groceries
Hall Isaac M, probate judge, attorney-at-law and notary public
HALL & PAULSON FURNITURE CO, Geo W Hall president and manager, manufacturers and dealers in furniture and upholstery
Hall W F (Hall & Campbell), notary public and conveyancer
Haller & Engle (G M Haller and A W Engle), attorneys-at-law
Haller G M (Haller & Engle), attorney-at-law and notary public
Hanford C & Co (C and Frank Hanford), job printers
Hanford C H, attorney-at-law and notary public
Harmon Mrs L C, propr New England Hotel
Harrington & Smith (Wm A Harrington and Andrew Smith), groceries and hardware
Harrington Wm A (Harrington & Smith)
Harrington Rev W S, clergyman (Methodist)
Harris Geo W, treas Post-Intelligencer Publishing Co
Harris Geo W & Co (Geo W Harris), bankers and agts Wells, Fargo & Co
Harris Henry, tailor
Harris S C, county auditor
Harrison & Keil (Robert A Harrison and Chas Keil), restaurant
Harrison Robert A (Harrison & Keil)
Hathaway H E (Hathaway & Pearce), atty-at-law and notary public
Hathaway & Pearce (H E Hathaway and H Pearce), attorneys-at-law
Henry James D, cigars and tobacco
Herald Publishing Co, Wm G C Pitt manager
Hill A F, saloon
Hill Geo D, county treasurer
Hoffar N S, carpenter
Holcomb W W, attorney-at-law
Holmes A, blacksmith
Holyoke A B, watchmaker and jeweler
Horlacher David, meat market
Horrell John, saloon
Horton Dexter (Dexter Horton & Co)
HORTON DEXTER & CO (Dexter Horton and A A Denny), bankers
HOWARD JOHN L, superintendent Columbia & Puget Sound R R Co, res San Francisco
Howard W H, barber
Howe S D, cigars and tobacco
Hunt J W, blacksmith and wagon-maker
Hyde D N, capitalist
Ihrig Adam, saloon
IMHOF & FAUBLE (Henry Imhof and Andrew Fauble), coopers
Imhof Henry (Imhof & Fauble)
Ingraham E S, county supt public schools
Jacobs & Jenner (O Jacobs and C K Jenner) attorneys-at-law
Jacobs O (Jacobs & Jenner), atty-at-law
Jenkins Will D, city editor "Seattle Chronicle"
Jenner C K (Jacobs & Jenner), attorney-at-law
JENNINGS D A, wholesale groceries, liquors, hardware and crockery
JENNINGS W A, manager for D A Jennings
Johnson A, cabinetmaker
Johnson G M (Densmore & Johnson),
Jones A C (Jones & Osborn), atty-at-law
JONES BROS (H F and O S Jones), groceries, hay and feed
Jones Humphrey, boots and shoes
Jones O S (Jones Bros), school teacher
Jones & Osborn (A C Jones and Richard Osborn), attorneys-at-law
Karnes Mrs C W, dressmaking
Kaufman Chas, boots and shoes
Kaufman D, merchant tailor, boots and shoes
Keating M M, painter and dealer in wall paper, paints, oils, glass, &c
Keene Frank A, barber
Keenen John, marble works
Keil Chas (Harrison & Keil)

HARDWOOD LUMBER, WHITE BROS., 13 & 15 Main and 14 & 16 Spear Street, S. F. Oregon Ash, Maple and Alder.

DANIEL MORCROSS & CO., Military Goods, Regalias, etc., for all Orders, Masonic Temple, No. 6 Post Street, S. F.

Kellogg David (Kellogg & Snyder)
KELLOGG G & CO (G Kellogg), druggists
KELLOGG & SNYDER (David Kellogg and Alfred Snyder), groceries and produce
Kelly M A, druggist
Kendrick B F, physician
Kennett Chas, bootmaker
Kenney John, boots and shoes
KENNEY SAMUEL, merchant tailor and clothing
King Thos, saloon
Kollock J M, physician and coroner
Korn A (J Schram & Co)
Lawton C W, nursery
LEACH W M (Chronicle Publishing Co), business manager
Leary John, atty-at-law, real estate agt and notary public, and pres Post-Intelligencer Publishing Co
Levy H E, fancy goods and varieties, crockery and glassware
Levy Jacob, tailor
Lewis J R, attorney-at-law
Lister John (Lister & Pritchard)
LISTER & PRITCHARD (John Lister and Richard Pritchard), saloon
Llewellyn Wm H, insurance agent
Lockerby G H, groceries
Look A E (Look & Chestnut)
Look & Chestnut (A E Look and L Chestnut), painters
Look S, mgr for I M Hall
Lowman J D (Pumphrey & Lowman)
Ludlow James P, deputy clerk district court and U S commissioner
Lyle Thos, groceries and crockery
LYON J M, books and stationery and manager Puget Sound Tel Co
Lytz W D, auctioneer
Macdonald J F (Macdonald & Reitze)
MACDONALD & REITZE (J F Macdonald and Chas F Reitze), contractors and builders
Mackintosh A (Mackintosh & Reeves), notary public
Mackintosh & Reeves (A Mackintosh and Wm H Reeves), bankers and abstracts of titles
Maddocks M R, druggist
Manning G L, city councilman
Marsh Frank, boiler works
Martin D D (Brunton & Martin)
Maryott H L (Douglas & Maryott)
Mattrolath Mfg Co, G Grot superintendent barrel factory
McBeath John A, horseshoer
McDermoth Chas, shipping and employment agency
McDonald Chas, blacksmith and city councilman
McDonald J F, varieties
McGilvra John J, attorney-at-law
McGraw John H, sheriff
McKeon D (Young & McKeon)
McLean D G (French & Co)
McLure L S (McLure & Taylor)
McLure & Taylor (L S McLure and W H Taylor), insurance agents
McMicken Maurice, notary public
McNaught, Ferry, McNaught & Mitchell (James and J F McNaught, E P Ferry and J H Mitchell), attorneys-at-law
McNaught James (McNaught, Ferry, McNaught & Mitchell), attorney-at-law
McNaught J F (McNaught, Ferry, McNaught & Mitchell), attorney-at-law and notary public
McPhee J A, furnishing goods, cigars and tobacco
Meeker E (Meeker, Osborne & Co)
Meeker, Osborne & Co (E Meeker and E S Osborne), shipping and commission
Mehlhorn Aug, brewery
Merrick C H, physician
Metzger L F, carpenter
Michel John, bootmaker
Miles Z C (Waddell & Miles)
Miller A S (Portman, Padden & Co)
Miller C L Sr, physician
Mills Mrs L H, dressmaking and agent Butterick's patterns
Mills M V B, constable
Mitchell C L, harness and saddles
Mitchell J H (McNaught, Ferry, McNaught & Mitchell), attorney-at-law
MITCHELL J F T, boatbuilder and shipwright
MONTBORNE H P, physician
Montgomery W, cigars and tobacco
Moore Geo N, photographer
Morgareidge S, barber
Moyer G F, dresses, ladies' furnishing and fancy goods
Munday Chas F (White & Munday), attorney-at-law and notary public
Murray Mrs A, ladies' hairdresser
Myer E, hats, caps and furnishing goods
NAHER CHAS, watchmaker and jeweler
Nelsson Hans, hotel
NEUMAN L, gun and locksmith
New England Hotel, Mrs L C Harmon propr
Newell Geo, turning and scroll-sawing
NORTH PACIFIC IRON WORKS, J W Crow superintendent and secretary
Norwold H E, tailor
Nutt Mrs E J, dressmaking
Occidental Hotel, John Collins propr
Olstad John (Onsum & Olstad)
Onsum H A (Onsum & Olstad)

H. WACHHORST Repairs Watches, Chronometers and Clocks at Short Notice. 315 J Street, Sacramento, Cal.
CONKLIN BROS., CARPET BEATING & RENOVATING WORKS, 333 GOLDEN GATE AVENUE (TYLER ST.) S.F.
CALVIN NUTTING & SON, Tubular Wheelbarrows, Bolt and Bridge Work, 327 Main Street, San Francisco.

ALLEN, TUGGLE & CO., WAGON LUMBER, 18 & 20 Spear St., San Francisco.

JOE POHEIM, THE TAILOR, makes the BEST FITTING Clothes in the State.

SUN INSURANCE CO., 415 CALIFORNIA STREET, SAN FRANCISCO.

Onsum & Olstad (H A Onsum and John Olstad), meat market
OREGON BOILER WORKS, A Foster proprietor
Orth Adam, boots and shoes
Osborn John, saloon
Osborn Richard (Jones & Osborn), attorney-at-law and notary public
Osborne E S (Meeker, Osborne & Co), attorney-at-law and notary public
Osborne E S, city clerk
Osgood Thos, saloon
OUR HOUSE, Wm Grose proprietor
Padden Portman (Portman Padden & Co)
PADDEN PORTMAN & CO (Portman Padden and A S Miller), groceries, wholesale and retail
PARKER L B, saloon and hotel
Pearce H (Hathaway & Pearce), attorney-at-law
Peters Frank, saloon
PETERSON & BRO (Louis and Henry Peterson), photographers
Pfeiffer Daniel A, restaurant
Phinney Guy C & Co (Guy C Phinney), attorneys-at-law, real estate and insurance agts
Pinckney Wm H, meat market
Piper A W, bakery and candy factory
PITT WM G C, manager and editor Herald Publishing Co
Poncin G (Boyd & Poncin)
Pontius F A, druggist
"POST-INTELLIGENCER" (daily and weekly), Post-Intelligencer Publishing Co publishers
POST-INTELLIGENCER PUBLISHING CO, Thos W Prosch manager
Post J J (Stetson & Post)
Pritchard Richard (Lister & Pritchard)
PROSCH THOS W, manager and editor Post-Intelligencer Publishing Co
Prosser Wm F, special agt General Land Office
PUGET IRON WORKS, Williams & Kellogg proprietors
PUMPHREY & LOWMAN (W H Pumphrey & J D Lowman), books, stationery, and musical instruments
Pumphrey W H (Pumphrey & Lowman), agt P C S L Co, O R & N Co, and N P R R
Rasin U M (Burke & Rasin), attorney-at-law and notary public
Raymond G F (Treen & Raymond)
Rea E W, architect and builder
Reed R D, florist
Reeves Wm H (Mackintosh & Reeves), notary public
REINIG LEONARD, grocer and commission merchant
Reitze Chas F (Macdonald & Reitze)
Renton Coal Co, R Robinson supt
Requa H J, watchmaker and jeweler
Rickards Wm, restaurant
Robinson R, supt Renton Coal Co
Ronald J T (Wood & Ronald)
ROOT O G, physician
Ross Robt, groceries
Rostein Louis, fancy goods
Rowe L S, groceries
Schillestad O, undertaker
SCHMID V, Concordia Hall, saloon
Schram J (J Schram & Co)
Schram J & Co (J Schram and A Korn), stoves and tinware
Schwabacher Bros & Co (Louis, Abe and Sigsmund Schwabacher and Baily Gatzert), gen mdse
Scott R (R Scott & Son), and notary public
Scott R & Son (R and A M Scott), real estate agts
Scott W A, barber
"SEATTLE CHRONICLE" (daily and weekly), Chronicle Publishing Co publishers
Seattle Co-operative Society, G F Frye mgr, groceries, crockery, boots, shoes and furnishing goods
"SEATTLE DAILY HERALD," Herald Publishing Co, publishers
Seattle Lumber and Commercial Co, Isaac Dobson pres, mfrs lumber, sash, doors, blinds, etc
SEATTLE SAW-MILL, C & P S R R Co proprietors, lumber manufacturers
SEATTLE WATER CO, H L Yesler superintendent
Seavey James, clerk district court, res Port Townsend
SHAW & ALGAR (C H Shaw and F C Algar), saloon
Shaw C H (Shaw & Algar)
Shaw Mrs M, lodging-house
Shephard J J, contractor and builder
Sherwin J, architect
SHOREY O C & CO (O C Shorey and L W Bonney), undertakers and carpenters
Silvain Louis, saloon
Singer Mfg Co, Clayton Bros agts
Singerman P (Toklas & Singerman)
Slorah A, Seattle Brewery
Smith Andrew (Harrington & Smith)
Smith Ed L, physician
SMITH & FARRAR (Julius W Smith and Converse P Farrar), proprietors Arlington House
SMITH JAMES W, saloon and variety theatre
Smith Julius W (Smith & Farrar)
SMITH L P & SON (L P and A A Smith), watchmakers, jewelers and dealers in watches, clocks, jewelry and silverware

HARDWOOD LUMBER, WHITE BROS., 13 & 15 Main and 14 & 16 Spear St. N. P. Counter Tops, Newel Posts, Balusters.

LOUIS BRAVERMAN & CO, Manufacturers of Fine Jewelry & Diamond Work, 119 Montgomery Street, S. F

SMITH THOMAS, saloon
SMITH W A & CO, pianos, organs and musical merchandise
Smith & Williard, physicians
Smith W Parry, constable and deputy sheriff
Snow G D, mgr W U Tel Co
Snyder Alfred (Kellogg & Snyder)
SNYDER A M, real estate agent and attorney for United States claimants
Sohns L, agt Mattullath Mfg Co
SPENCER JOHN, plumber and gasfitter
Stafford John A, wall paper, window glass, etc
Starkey D W, physician
STEINWEG C G (of W L Steinweg & Co, Whatcom)
Stephens H, dentist
Stephens Mrs S S, photographer
Stetson Geo W (Stetson & Post)
STETSON & POST (Geo W Stetson and J J Post), manufacturers of lumber, doors, windows and blinds
STEWART & EBERSOLD (J A Stewart and D S Ebersold), job printers
Stewart J A (Stewart & Ebersold)
Stewart L V, pres "Herald Publishing Co"
Stier E J, watchmaker and jeweler
Stillwell Wm E (Eshelman, Stillwell & Co)
Stoll W T, attorney-at-law
Stone C P & Co (C P Stone), groceries
Stowell & Co (H Stowell), druggists
Stranz M, barber
Streit Wm, saloon
STRUVE & HAINES (H G Struve and J C Haines), attorneys at-law
Struve H G (Struve & Haines), attorney-at-law
Sullivan John, varieties
Sullivan Mrs R S, lodging-house
Sutherland & Co (A C and W A Sutherland), groceries
Taylor W H (McLure & Taylor), city treasurer
Tetzleff Herman, boarding
THATCHER J L, grocer and jobber
Thompson Geo C (Beer & Thompson)
Thomson R H (Whitworth & Thomson)
Thurlow A, boat builder
Tibbits J H, watchmaker and jeweler
Tibbits Mrs L M, millinery and fancy goods
Toklas F (Toklas & Singerman), res San Francisco
Toklas & Singerman (F Toklas and P Singerman), dry goods and clothing
Trana & Ackley (John F Trana and L E Ackley), saloon
Trana John F (Trana & Ackley)
Treen L A (Treen & Raymond)
Treen & Raymond (L A Treen and G F Raymond), boots and shoes
Turner E A, real estate and loans
Uhlfelder H, crockery, glassware and groceries
Ulin E, ship carpenter and spar maker
Valentine Peter, fish
Van Doren C M, county commissioner
Van Zandt E, physician
Vorgon James, saloon
Veser A (Cook & Co)
Vrooman S B, attorney-at-law and notary public
Waddell I (Waddell & Miles)
WADDELL & MILES (I Waddell and J C Miles), stoves and tinware, pumps, pipes, brass goods, etc, crockery and glassware
Wald & Campbell (F W Wald and James Campbell), hardware, iron and steel, agricultural implements, and agts Studebaker wagons
Wald F W (Wald & Campbell)
WALSH GEO W, saloon
WALSH J W (Chronicle Publishing Co), assistant editor "Seattle Chronicle"
WARD K C (Chronicle Publishing Co) and managing editor "Seattle Chronicle"
Washington Furniture Co (Clarke, Anderson & Co)
Washington Iron Works, J W George president
Weaver D S, stoves and tinware
Weed G A, physician
Wertheimer Dan, cigars and tobacco
Wheeler D T, notary public and collector
WHITE & MUNDAY (W H White and Chas F Munday), attorneys-at-law
White W H (White & Munday), attorney-at-law
Whittlesey Wm H, attorney-at-law and notary public
Whitworth F H (Whitworth & Thomson), city and county surveyor
Whitworth & Thomson (F H Whitworth and R H Thomson), civil and mining engineers and surveyors
Wikstrom & Amonds (P Wikstrom and A Amonds), boarding-house
Wikstrom P (Wikstrom & Amonds)
Wilkins I T, saloon
Willard —, physician
Williams John, fruits, candies, etc
WILLIAMSON & KELLOGG (J R Williamson and Albert H Kellogg), Puget Iron Works
Wilson T G (Gove & Wilson)
Wolff A, saloon
WOOD & RONALD (Wm D Wood and J T Ronald), attorneys-at-law

H. WACHHORST Has a Excellent Assortment of CHAINS, CHATELAINES, etc. 315 J Street, Sacramento, Cal.

THE "NEW REMINGTON" SEWING MACHINE, No. 30 Second Street, San Francisco, Cal. C. SHAW, General Agent.

PRISON CELLS, Cemetery Fences, etc., No. 227 Main Street, S. F. CALVIN NUTTING & SON.

ALLEN, TUGGLE & CO., VENEERS 18 and 20 Spear St., San Francisco.

Wood Wm D (Wood & Ronald), atty-at-law and notary public
Woodruff S C (Davies & Woodruff)
Wooleny James H, city marshal and chief of police
Wright Mrs M J, bakery and restaurant
Wusthoff F W, agricultural implements and hardware
YESLER H L, capitalist (Yesler Mill and Manufacturing Co)

YESLER MILL AND MANUFACTURING CO (H L Yesler and J S Anderson), manufacturers and dealers in all kinds of lumber, sash, doors, blinds, etc (see adv)
Young H H (Young & McKeon)
Young & McKeon (H H Young and D McKeon), plumbers and gasfitters

The Arlington

JULIUS W. SMITH, CONVERSE P. FARRAR, Proprietors.

THE MODEL HOTEL OF THE NORTH-WEST.

Corner Main and Commercial Sts., Seattle, W. T.

ESPECIAL ACCOMMODATIONS FOR FAMILIES.

BATHING ACCOMMODATIONS FREE TO GUESTS.

S. BAXTER & CO.,

WHOLESALE DEALERS IN

Liquors, Cigars and Tobacco,

Buyers and Exporters of Furs, Hides, Hops, Wool and Grain,

AND GENERAL COMMISSION MERCHANTS.

Seattle, - - - - Washington Territory.

HARDWOOD LUMBER, WHITE BROS., 13 & 15 Main and 14 & 1 Spear st, S. F. Hubs, Spokes, Rims, Poles, S ts, etc.

JOE POHEIM, THE TAILOR. Suits made to order from $20. 203 Montgomery & 724 Market.

MUTUAL LIFE INSURANCE CO., OF NEW YORK, F. S. WINSTON, Prest. CHEAPEST AND BEST. See Adv. Page.

C. SHAW, General Agent, Second Street, San Francisco, Cal.

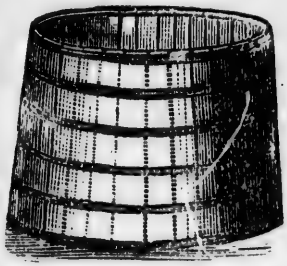

IMHOF & FAUBLE,

COOPERS

—AND—

Tank Builders,

SEATTLE, W. T.

Manufacturers of Barrels, Tubs, and all kinds of Cooperage.

PRACTICAL BRIDGE BUILDER,

SEATTLE, W. T.

L. F. COMPTON,

A Practical Bridge Builder, has returned and permanently located in Seattle. He will furnish plans and specifications, or superintend the building of

RAILROAD, WAGONROAD AND FOOT BRIDGES

OF THE MOST APPROVED STYLE.

I also make large truss-roofs; from fifty to two hundred feet span a specialty.

GEO. W. HALL, President and Manager. W. R. FORREST, Secretary and Treasurer.

Hall & Paulson Furniture Company,

MANUFACTURERS AND DEALERS IN

FURNITURE AND UPHOLSTERY OF ALL KINDS.

Chamber, Dining Room and Office Furniture a Specialty.

Salesroom: Commercial Street. - - - - SEATTLE, W. T.

W. F. HALL, Notary Public and Conveyancer. THOS. CAMPBELL.

HALL & CAMPBELL,

Real Estate & General Brokers,

SEATTLE, W. T.

Any Business entrusted to our care will receive prompt attention.

P. O. Box 410.

D. A. JENNINGS,

Importer and Wholesale Grocer

AND DEALER IN

Ship and Steamboat Stores,

SEATTLE, W. T.

Puget Iron Works.

SEATTLE, W. T.

WILLIAMSON & KELLOGG, Proprietors.

ALL KINDS OF

IRON & BRASS CASTINGS

Done on Short Notice and in a Satisfactory Manner.

LARGEST STOCK OF PATTERNS ON THE SOUND,

Including Various Sizes of Vertical and Horizontal Engines, Milling Machinery, etc., etc. Manufacturers of Locomotives and all kinds of Logging Cars.

ECLIPSE VARIETIES,

Corner Mill and Second Streets,

Opposite Occidental Hotel.....SEATTLE, W. T.

BEER & THOMPSON.....PROPRIETORS.
GEORGE C. THOMPSON.....STAGE MANAGER.

THE HOME OF ENJOYMENT AND PLEASURE.

OPEN EVERY NIGHT, ADMISSION FREE.

SEATTLE
DAILY & WEEKLY CHRONICLE
SEATTLE, W. T.

WEEKLY.....$2.00 PER YEAR.

The Largest and Best Weekly in the Territory. Contains full news, Local, Editorial, and Miscellaneous. Especially devoted to the interests and development of the Northwest. Send 3 cent Stamp for Sample Copy.

SEATTLE DAILY CHRONICLE.

LARGEST DAILY IN THE TERRITORY.

Takes full Telegraphic News, and has a wide circulation. Both Daily and Weekly excellent advertising mediums.

THE CHRONICLE, SEATTLE, W. T.

The Seattle Saw Mill,

Columbia and Puget Sound R. R. Co., Proprietors.

MANUFACTURES

Rough and Dressed Lumber, Flooring, etc., Sash Doors, Blinds, and Mouldings.

A Machine Shop is connected with the Mill.

ALL KINDS OF REPAIRING AND BUILDING OF STEAM ENGINES.

Also, First-Class Machine Work Promptly executed.

C. & P. S. R. R.

FROM

SEATTLE to RENTON & NEWCASTLE

Passenger and freight cars of the Columbia and Puget Sound Railroad will leave Seattle every day (Sundays excepted) at 7:30 A. M. and 2 P. M. Arrive at Renton at 8:30 A. M. and 3 P. M. Arrive at Newcastle at 9:30 A. M. and 4 P. M.

Returning leave Newcastle at 10 A. M. and 5 P. M. Arrive at Renton at 11:45 A. M. and 5:45 P. M. Arrive at Seattle at 1 A. M. and 7 P. M. Depot King Street, foot of Second, Seattle, W. T.

J. M. COLMAN, Ass't Superintendent.

HENRY L. YESLER. JOHN S. ANDERSON

THE

YESLER MILL

— AND —

Manufacturing Co.

Manufacturers and Dealers in all kinds of

ROUGH AND DRESSED

LUMBER

DOORS, SASH, BLINDS,

Mouldings, Frames, Shutters,

Etc., Etc., Etc.

Seattle, Washington Territory.

☞ As this Mill is located at the principal Steamboat wharf, parties at a distance will find it to their advantage to send their orders directly to us.

ORDERS SOLICITED AND PROMPTLY ATTENDED TO.

MASONIC OUTFITS, Society Goods, etc., at NORCROSS & Co., Masonic Temple, No. 6 Post Street, S. F.

H. WACHHORST Has a Magnificent Assortment of CHAINS, CHATELAINES, etc. 315 J Street, Sacramento, Cal.

L. P. SMITH & SON,
Front Street, Seattle, W. T.
WATCHMAKERS & JEWELERS.
DEALERS IN
Watches, Clocks, Jewelry, Silverware.
Notarial and other Seals made to order.

SEDALIA.

SPOKANE COUNTY. A post-office.

BRALL HARVEY, postmaster

SEHOME.

WHATCOM COUNTY. A post-office, by O. R. & N. Co's Railway, 288 miles north of Portland, Oregon.

Bellingham Bay Coal Co, gen mdse
Conover W H, saloon
FOUTS W H, general merchandise and hotel
ROFERCAMP H, postmaster
Iuks Miss Annie, hotel
LAKEMAN N W
O'Brien P, saloon
Sisson W M, general merchandise
Steinway W L & Co, gen mdse
Thornton A W, druggist
Washington Colony, milling

SELAH.

YAKIMA COUNTY. See Wenas.

SEMIAHMOO.

WHATCOM COUNTY. A post-office, 20 miles north of Whatcom.

Clarke Sylvester, boat builder
ELWOOD JOHN, general merchandise
Freese John E, justice of peace
Jones Zebulon, carpenter
Lindsey Jasper, notary public
Martin & Tarte, salmon cannery
McBee Isaiah, blacksmith
Murue James E, gen mdse
Richards Richard, carpenter
Stewart A W, blacksmith
Tarte J F, hotel
Thurlowe Alfred, hotel and boat builder
Thurlowe Eugene, boat builder
Willson Daniel, surveyor

SHARON.

CHEHALIS COUNTY. A post-office, 25 miles southwest of Olympia.

Byles David, notary public
FORD S S, postmaster
Russell George, cabinetmaker
Ticknor W H, blacksmith

SILVER CREEK.

LEWIS COUNTY. A post-office, 17 miles east of Napavine. Population 30.

Barker Joseph, saw-mill
TUCKER JOHN, postmaster

SKAGIT.

WHATCOM COUNTY. A post-office, on Skagit River, 15 miles south of Whatcom. Population 40.

Deloughary Thos, saloon
GAGE D E, general merchandise
Horan D, hotel
Van Devantee B F, clergyman (Methodist)

SKAMOKAWA.

WAHKIAKUM COUNTY. A post-office, 6 miles northwest of Cathlamet, and 77 miles northwest of Portland, Oregon. Reached by O. R. & N. Co.'s steamers.

BROOKS & LOWELL, general merchandise
Columbia River Salmon Co
Shepherd C C, general merchandise

SKOOKUMCHUCK.

LEWIS COUNTY. A post-office, on the Northern Pacific R. R. (Pacific Division), 28 miles southwest of New Tacoma, and 9 miles northwest of Chehalis.

Agnew J, general merchandise
Calkins M J, saloon
CROSBY C, postmaster
CROSBY & WOODHAM, general merchandise
Davis D M & Co, general merchandise
Disseaux Chas, blacksmith
Hight A W, saw-mill
Jamieson James E, general merchandise
Mull Zadack, carpenter and wagon-maker
Rowland O, physician
Sargent A, flour-mill
Young Joseph, hotel

CONKLIN BROS., CARPET BEATING & RENOVATING WORKS, 333 GOLDEN GATE AVENUE (TYLER ST.) S.F.

HARDWOOD LUMBER, WHITE BROS., 13 & 15 Main and 14 & 16 Spear St., S. F. Black Walnut, Spanish Cedar, Veneers.

ALLEN, TUGGLE & CO., MEXICAN HARD WOODS, 18 & 20 Spear St. San Francisco

JOE POHEIM, THE TAILOR, 724 Market and 203 Montgomery Streets, S. F.

INSURE IN THE SUN INSURANCE CO., IT HAS THE SHORTEST & SIMPLEST FORM OF POLICY.

SNIPES.

YAKIMA COUNTY. A post-office.

FERRELL MRS J H, postmistress.

SNOHOMISH.

SNOHOMISH COUNTY. A post-office, and county seat, on a river of the same name, 40 miles north of Seattle. Population 160.

Brown W F, surveyor
Eddy A H, justice of peace Snohomish precinct
MISSIMER C A, county superintendent schools, deputy surveyor, and clerk district court
Morgan H D, county commissioner
Ovenell Thos, county commissioner
Plaskett J H, county auditor
Smith E D, county commissioner
Whitfield Wm, sheriff

SOUTH BEND.

PACIFIC COUNTY. A post-office, 57 miles north of Astoria.

SOUTH BEND MILL CO

SPANGLE.

SPOKANE COUNTY. A post-office.

Butler J B, brickmaker and mason
Butler Mrs J B, milliner
Gray Samuel, harnessmaker
Greene & Co, saw-mill
Griner J H, carpenter
Hinchliff Bros, general merchandise
Hinton H, carpenter
Matchett J, general merchandise
Rose — —, blacksmith
Snearly W Z, blacksmith
Spangle & Irby, butchers
SPANGLE WM, hotel and postmaster
Wimpey James, livery stable
Winn H T, saloon

SPOKANE BRIDGE.

STEVENS COUNTY. A post-office, 15 miles east of Spokane Falls.

COWLEY M M, general merchandise and postmaster
Wheeler A H, hotel and saloon

SPOKANE FALLS.

SPOKANE COUNTY. A post and express office, situated on the Northern Pacific R. R., 161 miles from Wallula Junction. Population about 1000, and rapidly increasing,

The situation of the town is perhaps the most eligible of any on the Northern Pacific, and we predict that its natural and acquired advantages will assure for Spokane a growth unprecedented in the northwest. It is already attracting the attention of manufacturers to the immense power of its falls—a body of water of unlimited force, and capable of running an incalculable amount of machinery. Then the location of the town is almost in the center of what will, eventually be a a thickly-settled county, rich in agricultural resources and heavy stock and timber interests. It is also—and will become more so—a point of great interest to tourists, possessing especial charms for both lovers of the beautiful in scenery, as well as for devotees of the piscatorial art and hunters. To attempt to describe the scene of the mighty rush of waters known as Spokane Falls—its turgid currents and eddies, its sun-glinted spray and frowning rocks—and by description give an idea of its sonorous roar and grandeur, would be almost as futile as to do justice to a fine musical composition without a rendering. It must be seen by a lover of the majestic in nature. To see the tumbling, seething mass as it comes roaring down is a revelation of one of earth's greatest wonders. We spoke of the fishing hereabouts, also, and it is no exaggerated fish story to say that the sport here is the best in the land, the pastime (or vocation) having the most encouraging results of any fishing we have ever witnessed. Trout is very plentiful.

As a hotel town Spokane Falls ranks very high. Besides the two older houses, the California (recently enlarged and newly furnished), and the North Pacific (a popular family house), there has just been completed and opened the Sprague Hotel, a magnificent structure, near the depot. Its appointments and furniture are of the most elegant description and its general arrangements and cuisine are second to none in the Territory. The town possesses a bright and prosperous looking weekly newspaper, the *Spokane Falls Chronicle*, two banks, a saw and planing-mill two flouring mills, and several minor manufacturing businesses. Its buildings in course of erection are at present writing, the most important in the town's history. Besides the new Sprague Hotel and the important addition to the California House, there are

CONKLIN BROS., CARPET BEATING & RENOVATING WORKS.

HARDWOOD LUMBER, WHITE BROS., 13 & 15 Main and 14 & 16 Spear St, S. F. Black Walnut, Spanish Cedar, Veneers.

LOUIS BRAVERMAN & CO., JEWELERS, offer Goods lower than any house in the City, 110 Montgomery st.

being erected Cannon's bank building and store on Riverside Avenue, at an estimated cost of $10,000, and in dimensions measuring 54x90 feet; Ziegler's three-story building for a hardware store, 26x70 feet; a large brick building on Riverside Avenue; a flour-mill on the island and a spacious new freight depot by the R. R. Company. The town site was first settled in 1873 by a Mr. J. N. Glover (still a resident). It did not begin to assume the aspect of a town until 1879, so that in less than three years' growth it has become a full-fledged city, with an exceedingly bright outlook.

ALLEN H E & CO (H E Allen and C B Hopkins), publishers "Spokane Falls Chronicle"
Allison G S, physician and surgeon
Andrews W R (Nash & Andrews)
BANK OF SPOKANE FALLS, A M Cannon proprietor
BARTON H C, restaurant (see adv)
Behrend F C, Spokane Wool and Hide Depot
Benham I T, contractor and builder
Bennett B H, cashier Bank of Spokane Falls
Berg Simon (Friedenrich & Berg)
BLACK HAWK LIVERY STABLE, B B Bravinder proprietor (see adv)
Blalock J B, boots and shoes and bootmaker
BORTON A E, clerk California House
BRAVINDER BENJ B, proprietor Black Hawk Livery Stable
BROWNE J J, attorney-at-law
BURNS W S, liquors
Burton B T, physician and surgeon
CALIFORNIA HOUSE, W C Gray proprietor, A E Borton clerk
CANNON A M, proprietor Bank of Spokane Falls, county treasurer, planing-mill, general merchandise and city councilman
CARSON CHAS W, Delmonico Restaurant and lodgings
CARTER BROS (Willis and Lyman Carter), blacksmiths and wagonmakers
CLARK & KNIPE (A K Clark and Edward Knipe), stoves and tinware
Collins U L, agt W U Tel Co and Government Freight
CONVERSE & WILLIAMSON (G W Converse and A J Williamson), blacksmiths and wagonmakers
Coxe J D, insurance agt
Cox & Raney (J David Cox and W L Raney), agricultural implements and sewing machines
Cramer S C, groceries
Cranford Robert, justice of the peace, collector and commissioner of deeds
Davis Geo A (Echo Mills Co), and city councilman
Dessert Victor, saloon
Deuber Peter, harnessmaker
Drumheller Daniel (Wilson & Drumheller), city councilman
Echo Mills Co (S G Havermale and Geo A Davis), flouring-mill
EUREKA RESTAURANT, D Reynolds & Co proprietors
Evans W R, cabinet maker and undertaker
Fife W H, general merchandise
First National Bank of Spokane Falls
FORREST R W, wholesale and retail groceries, confectionery, cigars, etc, mayor of city
Freidenrich & Berg (Felix Freidenrich and Simon Berg), general merchandise
FRENCH HENRY, confectionery, ice cream, fruits, oysters, etc
Glover J N, capitalist
GODDARD & SAYRE (J O Goddard and Warren Sayre), harnessmakers and saddlers
Goldsmith August (F R Moore & Co)
Gray John S, police justice
GRAY W C, proprietor California House and city councilman
Grimmer J M (Shaner & Grimmer)
Haney Ed, blacksmith
Hargrove James L, saloon
Hargrove R R, liquors
Havermale S G (Echo Mills Co)
HAYWARD H C, gents furnishing goods, hats and caps, sporting goods, cigars and tobacco and notions
Heath S H, postmaster, books and stationery
HEDGES B F, agt North Pacific R R
Hersner Joseph, furniture
HOPKINS C B (H E Allen & Co), res Colfax
Hyde E B, city marshal
Hyde S C, attorney-at-law
JONES A J (Wright & Jones)
Jones J M, ice dealer
KAISER WILLIAM, proprietor Sprague Hotel
KEATS ALBERT E, bakery and groceries
King C B, livery stable
KNIPE EDWARD (Clark & Knipe)
Knox Mrs, boarding
Knox —, painter
Lawson Bros (C A and J E Lawson), gents furnishing goods and notions
LUTTRELL MRS S, Indiana House, boarding (meals 25 cents)
McGLAUFLIN GEORGE, blacksmith and wagonmaker
Moe J S, tailor

H. WACHHORST Has an Endless Variety of Rings from Solid Gold to COSTLY DIAMOND SETTING. 315 J St., Sacramento.

The "ROYAL ST. JOHN" SEWING MACHINE, No. 30 Second Street, San Francisco, Cal. C. SHAW, General Agent.

For THE BEST FITTING SUIT OF CLOTHES go to JOE POHEIM

CALVIN NUTTING & SON, Tubular Wheelbarrows, Bolt and Bridge Work, 227 Main Street, San Francisco.

ALLEN, TUGGLE & CO., Eastern Hard Wood Lumber, 18 & 20 Spear St. San Francisco

Moore Denis, in charge U S Military Telegraph
Moore F R & Co (F R Moore and August Goldsmith), general mdse
Morgan J M, physician
Morris James, clothing, variety store and news depot
Munch Robert, civil engineer
NASH & ANDREWS (L B Nash and W R Andrews), attorneys-at-law
Nash L B (Nash & Andrews), attorney-at-law
Nevins Rev R D, rector Rodney Morris School
Newlin W W, attorney-at-law
NORTH PACIFIC HOTEL, Shaner & Grimmer proprietors (see adv)
Nosler J M, real estate agt
O'Connor M C, barber shop
Orr A P (D Reynolds & Co)
Palmtag Gerhard (Palmtag & Wilson), city councilman
PALMTAG & WILSON (Gerhard Palmtag and Samuel Wilson), brewery
Parks Mrs Emma, milliner
PFERDNER PAUL, dealer in sewing machines, pianos and organs and ladies' furnishing and fancy goods
Porter A H, drugs, paints, oils, etc
Post Frederick, flour-mill
PYNN T W, City Bakery
Raney W L (Cox & Raney)
REYNOLDS D & CO (Daniel Reynolds and A P Orr), Eureka Restaurant, nr depot
RICKARD SAMUEL, Bank Exchange saloon
Rien Mrs A R, Planters Hotel
RIMA L W, watchmaker and jeweler
ROACH PETER, gunsmith, guns and ammunition
Robinson Mrs M E, dressmaker
Rodney Morris School, C A Absalom principal
ROE JAMES E (Warner & Roe), livery, hack, dray and express
SAYRE WARREN (Goddard & Sayre)
Shaner B F (Shaner & Grimmer)
SHANER & GRIMMER (B F Shaner and J M Grimmer), proprietors North Pacific Hotel
Sheridan Thomas, assistant operator U S military telegraph
"SPOKANE FALLS CHRONICLE" (weekly), H E Allen & Co publishers
SPRAGUE HOTEL, William Kaiser proprietor, nr depot (see adv)
Squier John N, wholesale and retail liquors
STOUT J KENNEDY, attorney-at-law
Streib Chas, barber shop
Thacher O B, dentist
TURNER W L, drugs, paints, oils, etc
Tuttle J H, fruits, cigars, etc
Waddell Miss Eva (Wiscombe & Waddell)
Warner Alex (Warner & Roe), propr Western Hotel
WARNER & ROE (Alexander Warner and James E Roe), livery, hack, dray and express
Wentzell Justus, barber shop
Whitehouse L H, physician and city councilman
Whitman S G, agent W, F & Co and insurance
WILLIAMSON A J (Converse & Williamson)
Wilson & Drumheller (Wm Wilson and Daniel Drumheller), butchers
Wilson Mrs Jennie, hotel
Wilson Samuel (Palmtag & Wilson)
Wiscombe & Waddell (Mrs Jennie Wiscombe and Miss Eva Waddell), millinery and fancy goods
Wolverton Bros (Wm M and A P Wolverton), hardware
WRIGHT & JONES (Chas Wright and A J Jones), saloon, Merchant Exchange
ZIEGLER L & SON (Louis and William Ziegler), stoves, tin and hardware

UNIFORMLY LOW PRICES.

Black Hawk Stables,

B. B. BRAVINDER, PROPRIETOR.

First-Class Mountain Teams. Saddle Horses.

Communications by Mail or Telegraph promptly attended to.

For THE BEST FITTING SUIT OF CLOTHES go to JOE POHEIM, the Tailor.

MUTUAL LIFE INSURANCE CO., OF NEW YORK, A. R. FORBES, General Agent. 214 SANSOME ST., S. F.

C. SHAW, General Agent. No. 30 Second Street, San Francisco, Cal.

HARDWOOD LUMBER & WAGON STOCK, WHITE BROS., 13 & 15 Main and 14 & 16 Spear St, S. F.

CHRONICLE.

SPOKANE FALLS, W. T.

The Best Advertising Medium & News Journal

North of Snake River.

Subscription, per year, - - $3.00

The Representative Paper of Spokane County,

—AND THE—

Official Paper of the City of Spokane Falls.

W. E. ALLEN & CO., Publishers.

DELMONICO CHOP HOUSE,

Spokane Falls, W. T.

BEDS & SAMPLE ROOM

FOR COMMERCIAL TRAVELERS ONLY.

The Restaurant is conducted on the European Plan.

C. W. CARSON, Proprietor, formerly of the Bon Ton Chop House.

GODDARD & SAVRE,

—DEALERS IN—

HARNESS,

SADDLES,

Saddlery Hardware, Whips, Collars, Spurs, Etc.

REPAIRING PROMPTLY DONE.

Sprague Hotel,

SPOKANE FALLS, W. T.

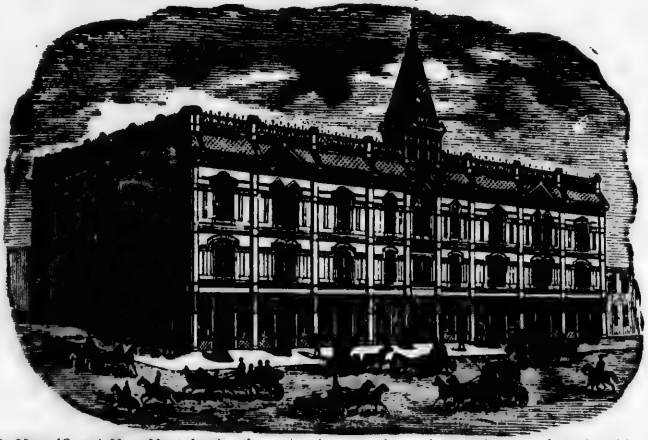

This Magnificent New Hostelry has been furnished and appointed with the view of making it the most elegant and comfortable in the territory. First-class in every detail.

WM. KAISER, Proprietor.

Maison Doree Restaurant,

Chop, Fish, Game and Oyster House.

Spokane Falls, Wash. Ter.

H. C. BARTON, - Proprietor.

Everything in Season. Excellent cooking. Reasonable prices. Open at all hours.

NORTH PACIFIC HOTEL,

SHANER & GRIMMER, Proprietors.

SPOKANE FALLS.....WASHINGTON TERRITORY.

This Popular House is noted for its good accommodations and excellent fare.

LOUIS BRAVERMAN & CO., Manufacturers of Fine Jewelry & Diamond Work, 119 Montgomery Street, S. F.

PETER ROACH,
Main Street, Spokane Falls, W. T.

Guns, Rifles, Pistols, Door Locks, Keys, etc., promptly repaired.
All General work in my line at more reasonable rates than any other house in this City.

SPRAGUE.

SPOKANE COUNTY. A post and express office, situated on the Northern Pacific R. R. 120 miles northeast of Wallula. Population about 600.

Headquarters for Pend d'Oreille Division of the N. P. Railway, having a fine building for railroad offices, roundhouse and large foundry and machine shops located there. The office building is a stately affair and the marked architectural feature of the town. The building, furniture and appointments cost $32,000. The shops are for constructing and repairing, and employ, on an average, about 180 men. The other manufacturing businesses are a brewery, furniture factory and several minor establishments. The National Hotel opposite the railroad depot is the principal hotel and is popular both with the traveling public and with residents of the town. The celebrated Big Bend country, adjacent to Sprague, is conceded to be the richest in the Territory, and it is comparatively unsettled. Government land in this rich virgin country is open for pre-emption. It will not be long before this locality is settled up, forming settlements contributory to Sprague. Messrs. Smallwood & Armstrong, land agents, offer to give information regarding government land or improved farms on application. The altitude of Sprague is 1818 feet.

Anderson Anton, merchant tailor
ARMSTRONG J T (W H Smallwood & Co), attorney-at-law
Babb Mrs M E, millinery and dressmaking
Baker Mrs Josephine, hotel
BARTOL & CONLEE (John Bartol and Louis A Conlee), general merchandise
BARTOL JOHN (Bartol & Conlee)
Baudor Christian, beer hall
Baxtell Wm M, notary public
Beaudett L A, contractor and builder
BROCKHOFF FRED, bootmaker
Brooke Geo S (Fairweather & Brooke)
Brooks M L, constable
BROWN & DANE (DeWitt Brown and Edwin Dane), National Hotel
Brown DeWitt (Brown & Dane)
Burns John J (Murphy & Burns), postmaster
BURTON B T, physician and surgeon
Carr W H, agricultural impl'ts, lumber and shingles
CHANDLER W M, land agent, notary public, conveyancer and commissioner of deeds for Oregon (see adv)
Cody John, notary public
CONLEE LOUIS A (Bartol & Conlee)
Cox Gassendi, hardware, stoves, tinware, etc
Curtis J F, master mechanic N P R R shops
Dane Edwin (Brown & Dane)
DENCER P, dentist
Dillon P W, liquors and billiards
Dittenhoefer Wm, general mdse
Eckstrom H, watchmaker and jeweler
Ettelson & Perry (Benjamin Ettelson and J E Perry), wholesale and retail liquors
Fairweather & Brooke (H W Fairweather and George S Brooke), banking and insurance
FAIRWEATHER H W, superintendent Pend d'Oreille Div N P R R
Fairweather W A (Sprague & Fairweather)
Farmer & Johnson, livery
Farmer Wm (Farmer & Johnson)
Garren Mrs E A, dressmaking
Gehres & Hertrich (F J Gehres and Victor Hertrich), general merchandise
Gore W O, train dispatcher N P R R
Griffin John, butcher shop
Hagen Louis, furniture, doors, sash, etc
Hanson John A, varieties and fruits
Hayes & Rhein, painters
Herbring & McInerny (of The Dalles,) John Poaver mgr, gen mdse
Hertrich Victor (Gehres & Hertrich)
Hicks & Son (Frank and H P Hicks), stoves and tinware
Jackson O P, mgr Villard House
Johnson Wm, liquors and billiards
JUDD CHARLES (King & Judd)
KING E J (King & Judd)
KING & JUDD (E J King and Chas Judd), druggists
Kinnear E M, general merchandise
Klock L & Co (Louis Klock and W A Moody), saloon
Kropke Wm (Souza & Kropke)
LAMBSON E M, blacksmith and wagonmaker
Lane & McGinnon, butcher shop

H. WACHHORST Has a Magnificent Assortment of CHAINS, CHATELAINES, etc. 315 J Street, Sacramento, Cal.

THE "NEW REMINGTON" SEWING MACHINE, C. SHAW, General Agent, No. 30 Second Street, San Francisco, Cal.

JOE POHEIM, THE TAILOR, makes the BEST FITTING Clothes in the St

CALVIN NUTTING & SON, Manufacturers all kinds IRON WORK, 337 Main street, San Francisco.

ALLEN, TUGGLE & CO., Ship Plank, all kinds, 18 and 20 Spear St., San Francisco.

Lewis Isaac, saloon
Magee & McCarthy, blacksmiths
Magee W (Magee & McCarthy)
Malony M J, deputy sheriff
McCarthy & McGee (Michael McCarthy and Wilson McGee), blacksmiths and wagonmakers
McCarty Thomas (Parker & McCarty), and justice of the peace
McEACHEN JOHN, Gem Saloon and Billiard Parlor
McGee Wilson (McCarthy & McGee)
McGinnis H W, meat market
Meador & Smith (Jesse Meador and Thomas Smith), livery stable
Monaghan Thomas, gen mdse
Moody W A (L Klock & Co)
Murphy Bros (Wm and Richard Murphy), butcher shop
Murphy & Burns (Geo Murphy and Jno J Burns), books and stationery
Murphy & Johnson (Wm Murphy and Wm Johnson), restaurant
Murphy Richard (Murphy Bros)
Murphy Wm (Murphy & Johnson and Murphy Bros)
NATIONAL HOTEL, Brown & Dane proprietors
Newman L & Co (Lyon Newman of The Dalles, Oregon), I Newman mgr, groceries, liquors and bakery
Newton L D, propr Sprague Hotel
Olds W H, physician and surgeon
Parker & McCarty (F W Parker and Thomas McCarty), real estate agts and agts W, F & Co
Pendleton E G, saloon
Perry J E (Ettelson & Perry)
Phelps & Co, saw-mills and gen mdse
PORAK R O, Sprague Brewery
Power John, mgr Herbring & McInerny
Putnam W P, mgr W L Turner
Read & Shields (L C Read and J Shields), lumber
Reed W D, agt N P R R and W U Tel Co
Rhein Geo (Hayes & Rhein)
Rickett & Singleton (Alfred O Rickett and W H Singleton), Capitol Saloon
Ryan J W, liquors and billiards
Shields J (Read & Shields)
Silvers Edward, livery stable
Singleton W H (Rickett & Singleton)
SMALLWOOD & ARMSTRONG (W H Smallwood and J T Armstrong) land and law office
SMALLWOOD W H (W H Smallwood & Co), attorney-at-law
SMALLWOOD W H & CO (W H Smallwood and J T Armstrong), publishers "Sprague Herald"
Smith Geo W, bootmaker
Smith J S, physician and surgeon
Smith Thomas (Meador & Smith)
Souza & Kropke (J M Souza and Wm Kropke), barber shop and baths
SPRAGUE BREWERY, R O Porak
Sprague & Fairweather (W W Sprague and W A Fairweather), gen mdse
"SPRAGUE HERALD" (weekly), W H Smallwood & Co publishers
Sprague Hotel, L D Newton propr
Sweitzer F, saloon
TURNER W L (Spokane Falls), druggist, W P Putnam manager
Villard House, O P Jackson mgr
Watt J, saloon
White D V, sewing machines and bootmaker
White Mrs D V, millinery and dressmaking
White W H, saloon
Whitehouse L H, druggist
Yandell W B, mgr for E Martin & Co, liquor saloon

W. M. CHANDLER,
SPRAGUE, W. T.

Real Estate and Insurance Agent

CONVEYANCER,

Collector, Notary Public and Commissioner of Deeds for Oregon.

Filings and Final Proof taken on Government Land.

Information gratis, by mail on application.

Dr. P. DENCER,

Surgeon Dentist,

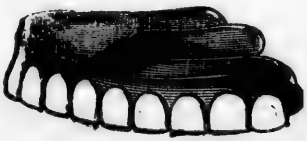

Sprague, W. T.

JOE POHEIM, THE TAILOR, makes the BEST FITTING Clothes in the State.

MUTUAL LIFE INSURANCE CO., OF NEW YORK, A. R. FORBES, General Agent. 214 SANSOME ST., S. F.

SEWING MACHINE, No. 30 Second Street, San Francisco, Cal. C. SHAW, General Agent.

HARDWOOD LUMBER. WHITE BROS., 13 & 15 Main and 14 & 16 Spear Street, S. F. Oregon Ash, Maple and Alder.

Lands! Lands!

SMALLWOOD & ARMSTRONG,

Land and Law Office

HOMESTEAD, PRE-EMPTION AND TIMBER CULTURE ENTRIES.

— ALSO, —

FINAL PROOFS MADE

— AND —

FILINGS ON RAILROAD LANDS.

Abstracts and Plats of Entries in SIXTY TOWNSHIPS.

Lands Located for Non-Residents

With Soldiers' Homestead Declarations, Scrip, Etc.

Collections Promptly Made.

Sprague Herald,

PUBLISHED EVERY FRIDAY MORNING,

AT SPRAGUE.....WASHINGTON TERRITORY.

BY W. H. SMALLWOOD & CO.

Subscription Price.....$3.00 per Year, in Advance.

Sprague is Headquarters of the

Pend d'Oreille Division of the N. P. R. R.

The Company's Buildings have already Cost

Over $250,000.

ALLEN, TUGGLE & CO., VENEERS 18 and 20 Spear St., San Francisco.

JOE POHEIM, THE TAILOR. Suits made to order from $20. 203 Montgomery & 724 Market.

INSURE IN THE SUN INSURANCE CO., IT HAS THE SHORTEST & SIMPLEST FORM OF POLICY.

NATIONAL HOTEL,

BROWN & DANE.....PROPRIETORS.

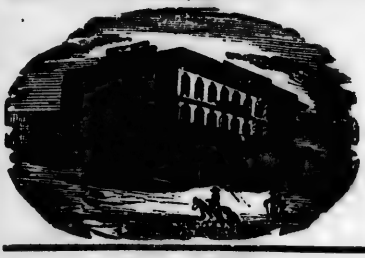

SPRAGUE,

WASHINGTON TERRITORY.

—o—

A NEW HOUSE,

Comfortably and neatly furnished and offering the best accommodations and fare in Sprague.

SPRING BROOK.

KING COUNTY.

Hopkins M, saw and planing-mill
SAAR PETER, county commissioner
Webster J M, saw and planing-mills

SQUAK.

KING COUNTY. A post-office, 20 miles southeast of Seattle. Population 120.

Smith & Anderson, market
Tibbetts Bros, dairy and farming
TIBBETTS G W, general merchandise, postmaster and notary public
Wald Bros, hop raisers

STARK'S POINT.

PACIFIC COUNTY. A post-office.

Birchart G W, general merchandise
Calahan J, general merchandise
McIntire John M, logging
Nelson J & Co, coal
Nelson O, bootmaker
Stark Chas M, blacksmith
STARK MRS P J, postmistress
Walker Samuel, justice of the peace

STEILACOOM.

PIERCE COUNTY. A post, express and telegraph office, 4 miles by stage west of Fairview, a station on the Northern Pacific R. R. Population 300.

Clendennin & Miller, gen mdse
Eisenbeis F, general merchandise
Gimmel M, saloon
Goodtime L, general merchandise
Harmon H, hotel
Light E A, general merchandise
Pincus & Pachscher, gen mdse
Rigney Geo, postmaster
ROGERS E R, general merchandise
Rupp H, saloon
Shafer & Howard, brewery
Vaughn W D, livery stable

STEPHENS.

SPOKANE COUNTY. A post-office.

BOSTON HENRY, general merchandise

STEPTOE.

WHITMAN COUNTY. A post-office, 15 miles northwest of Colfax. Population 35.

Comages Geo, attorney
Davis James S, general merchandise
Harpole M D, justice of the peace and collector
MILINE J, postmaster

STERLING.

WHATCOM COUNTY. A post-office.

BALL JESSE B, general merchandise and postmaster
Hess Chas F, hotel

SUMNER.

PIERCE COUNTY. A post-office, 2 miles from Puyallup, a station on Puyallup Branch of Northern Pacific R. R.

Boatman Geo, notary public
McMillan J, general merchandise
RYAN GEORGE, postmaster
Smith W W, foundry

SUTTON.

WHITMAN COUNTY. A post-office.

SCOTT N, postmaster

TACOMA.

PIERCE COUNTY. (See also New Tacoma). A post and telegraph office, situated on Puget Sound, 2 miles from New Tacoma the county seat.

HARDWOOD LUMBER, WHITE BROS., 13 & 15 Main and 14 & 16 Spear St. S. F. Oak, Ash, Hickory, Maple, Cherry, etc.

LOUIS BRAVERMAN & CO., Successors to Braverman & Levy, JEWELERS, 119 Montgomery Street, S. F.

One of the largest saw-mills on the coast is located here and operated by Messrs. Hanson & Co. The population of Tacoma is 600.

ATKINSON GEO E, superintendent Tacoma Mill
EVERSHAM E C, hotel and saloon, and shipping agency
Fanny C Paddock, Memorial Hospital, E F Miles chaplain
FARRELL JOHN C, meat market
Fuller J N, saloon and livery stable
GALT P F, cashier Tacoma Mill
HANSON & CO (Chas Hanson), proprietors Tacoma Mill and general merchandise
Howes S C, justice of the peace
Kaufman Meyer, general merchandise
Kelly M B, bootmaker
LOCKE ROBT H, Locke's Hotel and Saloon
Miles E F, physician and chaplain F C P Memorial Hospital
NEITZEL FRED, proprietor Tacoma Brewery
Roberts W R, tinsmith
STEELE MRS J E, hotel
Stone Mrs S A, bakery
TACOMA MILL, Hanson & Co proprietors, lumber-mill
TAYLOR C H, saloon
WALTERS A, varieties, meat market and postmaster
WHIPPLE A J, druggist
Wohlers Frank, barber
Wolff Louis, general merchandise
Zelinsky H, saloon

TAXSAS.

WHITMAN COUNTY. A post-office.

Silcott J E, ferryman
STUART W J, hotel and store

TELEGRAPH CREEK.

Post-office Port Townsend.

Brierly Samuel, hotel
CALLBREATH, GRANT & COOK, general merchandise

TENINO.

THURSTON COUNTY. A post and telegraph office; situated on the Northern Pacific R. R., 66 miles from Kalama, and at the point where the Northern Pacific is intersected by the Olympia and Chehalis Valley R. R. (Narrow Guage). Distance from Olympia 16 miles.

BLUMAUER J, general merchandise, postmaster and agt W, F & Co
BROWN F R, supt O & C V R R
Cutting J W, agt Northern Pacific R R
Davenport S, cabinetmaker
Huston Wm, hotel
Wolf Casper, transfer agt

THEON.

COLUMBIA COUNTY. A post-office.

Bennet C R, blacksmith
Benson J M, carpenter
Bymaster J C, bridge builder
Ernest F, blacksmith
Morgan D, brick mason
Smith & Scott, butchers
Toops A S, carpenter
WELCH D Y, general merchandise
WEST D F, postmaster

TOLEDO.

LEWIS COUNTY. A post-office.

Boyce A J, physician and druggist
Burbee E, general merchandise
Burbect E & Co, general merchandise
Devine C, tinsmith
Dunigan M, saloon
Koontz J Z, hotel
Marshal W, general merchandise
Marshall & Whittle, gen mdse
Nallette H, hotel, millinery and notions
O'Conner W W, blacksmith
Stopper R, bootmaker
Wood & Caples, general merchandise

TUALCO.

SNOHOMISH COUNTY. A post-office.

Brewster A W, justice of the peace and shingle merchant
Hilton John, general merchandise
SMALLMAN ROBERT, postmaster
Stackpole Chas, miller

TUKANNON.

COLUMBIA COUNTY. A post-office, 44 miles northeast of Walla Walla.

GRIFFITH C, postmaster

TULALIP.

SNOHOMISH COUNTY. A post-office and Indian Reservation, 15 miles from the county seat (Snohomish City), is principally an Indian trading post; 36 miles from Seattle.

MOORE E B, postmaster, general merchandise and trader

H. WACHHORST Has an Endless Variety of Rings from Solid Gold to COSTLY DIAMOND SETTING. 315 J St., Sacramento.

The "ROYAL ST. JOHN" SEWING MACHINE, C. SHAWL, General Agent, No. 30 Second Street, San Francisco, Cal.

PIONEER IRON WORKS, CALVIN NUTTING & SON, Proprietors. Established 1849. 227 Main Street, S. F.

ALLEN, TUGGLE & CO., OAK PLANK, 18 and 20 Spear St., San Francisco.

TUMWATER.

THURSTON COUNTY. A post-office. A pretty town of 250 inhabitants, situated on the Olympia and Chehalis Valley R. R., 1½ miles from Olympia. It possesses two sash factories, a saw-mill, two flouring-mills, a tannery, a water-pipe factory and several other business houses.

Biles James & Son (James and C Biles), tannery
Brown J L, physician
Burlingame Isaac, water-pipe mfr
Camby James, hotel
COOPER S N, sash, door and blind factory
Dunlap James, general merchandise
EASTMAN C F, general merchandise, postmaster and blacksmith
Eastman E H, cabinetmaker and painter
ESTERLY R G, furniture manufacturer, turning and scroll sawing
Flinn John, clergyman (Methodist)
Gelbach Geo, flour-mills
Johns B W (Mitchell, Johns & Whitney, and Mitchell & Johns)
Jones P M (Ward & Jones)
Kendall B F, door and sash factory
Kratz Lawrence, saloon
MITCHELL & JOHNS (W H Mitchell and B W Johns), lumber-mill
MITCHELL, JOHNS & WHITNEY (W H Mitchell, B W Johns and G H Whitney), sash, door and blind factory
PIONEER FLOURING-MILL, Ward & Jones proprietors
Prince G S, justice of peace
TUMWATER SASH, DOOR AND BLIND FACTORY, S N Cooper proprietor
WARD IRA (Ward & Jones)
WARD & JONES (Ira Ward and P M Jones), flouring-mill
Whitney G H (Mitchell, Johns & Whitney)
Word & Power, flour-mill

R. G. ESTERLY,
Furniture Manuf'r
AND DEALER.
Plain, Fancy and Ornamental
Turning and Scroll Sawing.
TUMWATER, W. T.
Orders solicited and promptly attended to.

WM. H. MITCHELL. G. H. WHITNEY. B. W. JOHNS.
MITCHELL, JOHNS & WHITNEY,
MANUFACTURERS AND DEALERS IN
Sash, Doors, Moulding,
—AND—
Building Material
OF ALL KINDS, ETC.
TUMWATER. - - W. T.

For THE BEST FITTING SUIT OF CLOTHES go to JOE POHEIM, the Tailor.

MUTUAL LIFE INSURANCE CO., OF NEW YORK. ECONOMICAL MANAGEMENT. CAREFUL SELECTION OF RISKS.

HARDWOOD LUMBER & WAGON STOCK, WHITE BROS., 13 & 15 Main and 14 & 16 Spear St, S. F.

MASONIC OUTFITS, Society Goods, etc., at KOBBMANN & CO., Masonic Temple, No. 6 Post Street, S. F.

H. WACHHORST Invites Attention to his GENUINE STERLING SILVERWARE. 315 J St., Sacramento, Cal.

PIONEER FLOURING MILLS.

MANUFACTURERS OF AND DEALERS IN

FLOUR & FEED.

MILLING BUSINESS PROMPTLY EXECUTED,

Tumwater, Washington Territory.

TUMWATER

Sash, Door & Blind Factory,

S. N. COOPER, Proprietor.

Tumwater, Washington Territory.

TWIN WELLS.

WHITMAN COUNTY. Post-office Ainsworth. A station on the Northern Pacific R. R. (Pend d'Oreille Division), 60 miles from Wallula Junction.

HARRISON G W, agent Northern Pacific R R

UNION CITY.

MASON COUNTY. Post-office Skokomish. 8 miles northeast of Oakland, and 28 miles northwest of Olympia. Population 35.

Eules Edwin, Indian agt
Fairbairne Robert, logger
Hegaas Hans, carpenter and boat builder
Henning George & Co, logging
McReavy Bros & Co, loggers and general merchandise
McReavy John, hotel
McREAVY & LATHAM, loggers and general merchandise

UNION RIDGE.

CLARKE COUNTY. A post-office, 15 miles northwest of Vancouver.

Farcia James, general contractor
Hathaway Bros, butter and cheese makers
Hathaway M R, notary public
McAndrews A, civil engineer
Rounds J C, saw-mill
SHOBERT STEPHEN, postmaster
SHOBERT & THOMPKINS, general merchandise

UNIONTOWN.

WHITMAN COUNTY. A post-office, 9 miles north of Lewiston, I. T., 1½ miles west of Idaho boundary line. Population 90.

Adamson Chris, blacksmith
Alexander & Weil (Joseph Alexander and Max Weil), general merchandise
Jacobs N, brewer
McLeod Wm, saloon
Montgomery T F, hotel
Olson J B, hotel
Swartz J, blacksmith
Wagner John, saloon
Vollmer John P & Co (John P Vollmer and Wallace Scott), general merchandise and postmaster
Webber Bros, blacksmiths
Weiber Bros, blacksmiths

CONKLIN BROS., PACIFIC STEAM CARPET BEATING, ALSO WHITENING. 333 TYLER ST. S. F.

CALVIN NUTTING & SON, 257 MAIN STREET, SAN FRANCISCO. Iron Doors, Bank Vaults, Etc.

ALLEN, TUGGLE & CO., HARDWOOD LUMBER, 18 and 20 Spear St., San Francisco.

JOE POHEIM, THE TAILOR, 724 Market and 203 Montgomery Streets, S. F.

CONKLIN BROS., PACIFIC STEAM CARPET CLEANING

UNITY.

PACIFIC COUNTY. See Ilwaco.

UTSALADDY.

ISLAND COUNTY. A post-office, 12 miles east of Coveland. Population 200.

Jacobs Geo S, book-keeper Puget Mill Co and Pope & Talbot of San Francisco
Jorup Peter D, hotel
Kinneth A R, justice of peace
Puget Mill Co, gen mdse, mill and lumber Co

VANCOUVER.

CLARKE COUNTY. A post and telegraph office; county seat, situated on Columbia River, at the head of ocean navigation. Reached *via* O. R. & N. Co's steamers, 18 miles north of Portland.

Abbott Mrs M L, boarding-house
Banks Rev L A, clergyman (Methodist)
Bateman Albert, expressman
BESSON J J, editor "Vancouver Independent"
Bloomfield & Daniels (N H Bloomfield and W Byron Daniels), attorneys and counselors-at-law
Brewster Wm H, groceries
Burke Joseph, butcher
"CLARKE COUNTY REGISTER," (The), Thurston Daniels publisher
Daniels G H, tinware and hardware
DANIELS THURSTON, publisher "The Clarke County Register"
Delay W H, harnessmaker
Dobbins A, dentist
Downing R W, contractor and builder
Durgin G W, groceries
Evans A, pres Vancouver Mill and Mfg Co
Florer & Laws, bootmakers
Foster & Moore, ferrymen
Goss & Downing, contractors and builders
Gridley & Whitney, furniture and undertakers' goods
Harrell Rodney, organs
Hazard W C & Co, gen mdse
Healey P Q, druggist, books and stationery
Holy Angel's College, Rev P Poaps prin
Jaggy John, dry goods and millinery
Marsh Samuel, blacksmith
Mattson C W, livery stable
McCormick James, bootmaker
McKinney E T, physician
Nerton Frank, livery stable
O'Keane P, saloon
Royal J L & Co, real estate
Schofield Mrs M, dry goods
Slocum E A, hotel
Smith J O, livery stable
Smith Randolph, physician
Sohns & Schuele, gen mdse and lumber
Stevens Wm C, bakery
Steward G H, attorney-at-law
Thornton J T, expressman
Tinker & McGough (A H Tinker and Jas McGough), painters
Vanata & Dwinell, hotel
"VANCOUVER INDEPENDENT" (The), J J Besson editor
Vancouver Mill and Mfg Co, A Evans pres
Wall David, druggist
Walsh John H, carpenter and builder
Wolf James, wood
Wolf Robert, bootmaker
Wollenweber Wm, blacksmith and machinist
Wintler J J, harness and saddles
Wise Mrs A, fancy goods

VERNON.

GARFIELD COUNTY. A post-office.

Hudson M R, blacksmith
RILEY D W, general merchandise and postmaster

WAITSBURG.

WALLA WALLA COUNTY. A post and express office. Is a pretty town of about 300 inhabitants, situated in the fertile Touchet Valley, 19 miles from Walla Walla. The number and prosperity of its business houses are indicative of its favorable location.

Aubin N, bootmaker
Babcock W H, hotel
Brink Mrs B H, dressmaker
Brouillet A, blacksmith
Brouillet Mrs A, millinery
Brown Alex, furniture
Buck C F & Co, hardware and stoves
Burgard John, drayman
Caldwell J B, barber
Cole Geo W, attorney-at-law
Colwell John, barber and baths
Crawford J V, painter
Erwin Charles, agt Wells, Fargo & Co and W U Tel Co
Hagerty Daniel, saloon
Hanaford C R, hotel
Hanson L B, attorney-at-law and notary public
Harkness & Kellicutt, planing-mill
Hart Frank, saloon
Hart Frank G, livery
Hazelton & McCall, blacksmiths
Hollowell Miss Emma, millinery

SUN INSURANCE CO., 415 CALIFORNIA STREET, SAN FRANCISCO.

HARDWOOD LUMBER, WHITE BROS., 13 & 15 Main and 14 & 16 Spear St., S. F. Hubs, Spokes, Rims, Poles, Shafts, etc.

LOUIS BRAVERMAN & CO., Sterling Silverware and French Clocks, 119 Montgomery St.

Hudgin J H, physician
Kaup W H, billiards and notions
Kinder Wm, livery stable
Kinnear & Weller, general merchandise
Martin G W, physician
McCorkle A, architect
Menear W S, physician
Miller D F, brewery
Mineer W S, justice of the peace and notary public
Moorehouse J C, wagonmaker
Morgan J W, druggist and varieties
Nelson Robert, furniture
Powell E L, general merchandise
Preston Bros, flouring-mills
Sampson John, butcher
Shackleford & Kinder, livery stable
Shuham H G, harness and saddles
Smith W N, boots and shoes, stationery and groceries and postmaster
Stuart H M, physician
Stuart H M & Son, druggists
Vincent C S, hardware
"WAITSBURG WEEKLY TIMES."
C W Wheeler editor and proprietor
WHEELER C W, editor and proprietor "Waitsburg Weekly Times"
Winkler P F, watchmaker and jeweler

WAITSBURG TIMES.

C. W. WHEELER,
Editor and Proprietor.

The TIMES is in its fifth year of publication, and under the management of PROF. C. W. WHEELER, Superintendent of Public Instruction for Washington Territory, is daily increasing its circulation. It is devoted to matters of local interest and general news, and has a large local circulation, besides being extensively circulated throughout the Territory, and in fact the entire Pacific Coast. Its large and increasing circulation makes it one of the very best mediums for all advertisements. Advertising rates made known on application.

WALDRON.

SAN JUAN COUNTY. A post-office.

DINGMANS GEO, postmaster

WALKER'S PRAIRIE.

STEVENS COUNTY. A post-office.

HAINES GUY, postmaster

WALLA WALLA.

WALLA WALLA COUNTY. A post, express and telegraph office, situated 31 miles from Walluka, on the Columbia River, and 268 miles east of Portland. Population over 4,500, being the largest town in the eastern part of the Territory and the metropolis of all the wide expanse of country east of the Cascade Mountains.

It is growing rapidly and is becoming a financial center since the means of outlet for the rich products of the district are being multiplied and consequently cheapened. Formerly it cost so large a proportion of what the stuffs were worth to lay them alongside ships at the seaboard that very little margin remained for the farmer, and it is only a few years ago that an undoubted financial stringency existed in the midst of the most fertile country in the United States. We can perceive a change for the better taking place, as the means of transportation are being increased, and we hope the time is not far distant when Walla Walla will enjoy the same advantages as do the great wheat-producing States of the West. The outlook for it is very promising, as the lines of transportation will be enhancing their own interests while favoring this prolific region. The city is handsomely built especially as regards its residences, schools and churches, while many substantial brick and iron business blocks are taking the place of the old structures, giving the city a very fair appearance indeed. Among the improvements there should be included a good theater building and a large hotel. These would add greatly to the city's attractions, and the need of them will be very great ere long. A theater owned by the citizens and conducted in such a manner as to include Walla Walla in the Oregon circuit would enhance the importance of that circuit and add greatly to the pleasure and profit of all classes of the community. The leading hotels at present are the Stine and St. Louis,—very good houses and well conducted, but shortly they will be found totally inadequate for the accommodation of the increasing business. There are several important manufacturing businesses in the town, including several planing-mills, sash and furniture factory, four flouring-mills of large capacity, several breweries (chief among which is Stahl's, which supplies beer throughout the neighboring Territories) and several minor enterprises in the aggregate employing a large number of men. Of the flouring-mills the Eureka and Standard, both located at the west side of town, manufacture celebrated brands of flour. The newspapers are numerous and excellent by reason of

H. WACHORST'S Selection of JEWELRY is the Rarest in the State. No. 315 J St., Sacramento, Cal.

THE "NEW REMINGTON" SEWING MACHINE, C. SHAW, General Agent, No. 30 Second Street, San Francisco, Cal.

JOE POHEIM, THE TAILOR, 724 Market and 203 Montgomery Streets.

PRISON CELLS, Fences and Bridge Work. 337 Main Street, S. F. CALVIN NUTTING & SON.

ALLEN, TUGGLE & CO., Eastern Hard Wood Lumber, 18 & 20 Spear St. San Francisco.

JOE POHEIM, THE TAILOR, 724 Market and 203 Montgomery Streets, S. F.

MUTUAL LIFE INSURANCE CO., OF NEW YORK, F. S. WINSTON, Prest. CHEAPEST AND BEST. See Adv. Page.

the live competition. The *Union*, daily and weekly, is published by Messrs. Johnson & Herriff, and is widely read and quoted both in the vicinity and abroad. The *Daily and Weekly Statesman*, edited by Mrs. F. J. Parker, enjoys a large circulation, especially its weekly being a great favorite from Walla Walla to Lewiston. The *Events*, by Mr. M. C. Harris, is, as its name implies, a daily chronicle of local affairs, while the *Watchman*, an able weekly by Mr. C. Besserer and the *Washingtonian*, a piquant Sunday morning social sheet by Mr. W. L. Black, complete the list.

Abel Charles, real estate
Adams F F, gen mdse
Adams Lewis H (Lee & Adams)
Addison J R (J Dovell & Co)
Aeils E M (E M Aeils & Co)
Aeils E M & Co (E M Aeils and John Muntinga), groceries
Alban W G, physician
Alheit John, bakery and groceries
Allen F P, architect
ALLEN JOHN B (Allen & Thompson), attorney
ALLEN & THOMPSON (John B Allen and George T Thompson), attorneys-at-law, Baker & Boyer's Building
ANDERS T J, attorney at-law, 3 E Main
Anderson A J, principal Whitman College
ANKENY LEVI, president The First National Bank
Applegate T H (Whelan & Applegate)
Arberry W T, liquors
Armstrong I M, harnessmaker and saddler
Ayres A Reeves, clerk 1st judicial dist
BAKER & BOYER (D S Baker and J F Boyer), bankers, 1 Main
BAKER D S (Baker & Boyer)
Baker E F, general mgr Mill Creek Flume and Mfg Co
Baldwin Ansel, blacksmith
Bales G E, hotel and harnessmaker
Bardsley W C (J Dovell & Co)
Barrett Jas S, mfr of and dealer in boots and shoes
Bauer Joseph, furnishing goods, etc
BAUMEISTER M & E (Maximillian and Edward Baumeister), barbers and baths, 27 Main
Bell Frank, Commercial Hotel
Bender W H, saloon
BESSERER CHARLES, editor and proprietor "Walla Walla Watchman," cor Alder and 3d
Bets Jacob, Star Brewery
BLACK W L, editor "The Washingtonian," 6 Main
Blalock N G, physician
Blewett Mrs L J, dressmaking
Bogo Richard, barber
Boucher James S (Wintler & Boucher)
Boulon Paul, Exchange Saloon
Bowden Edward, agt W U Tel Co
Bowles A S (Staver, Walker & Bowles)
Bowman F M, plumber and gasfitter
Bowman Jerry, barber shop and baths
Bowman S L, capitalist
Boyd J M, physician
Boyer C S (Chapman & Boyer)
BOYER J F (Baker & Boyer), county treasurer
BRADLEY & DOHENY (H S Bradley and Joseph J Doheny), leather, hides and findings, belting and hose, 109 E Main (see adv)
BRADLEY H S (Bradley & Doheny)
BRECHTEL O, Walla Walla Steam Bakery, 21 Main (see adv)
BRODECK, photographer, 27 E Main
BUCHANAN EUGENE, manager Knapp, Burrell & Co's implement warehouse, cor 2d and Alder
Buckler Robert (H Schwarz & Co)
Budd James E, attorney-at-law
BURGESS T T, Saloon "Burgess," 208 Main
Bush Charles S (O'Donnell & Bush)
Calder A W, dentist
CARNES & LOWE (W H Carnes and W H Lowe), harnessmakers, saddlers and carriage trimmers, 45 E Main
Carnes W H (Carnes & Lowe)
Caton & Crowley (N T Caton and D J Crowley), attorneys-at-law
Caton N T (Caton & Crowley)
CAVANAGH J H (MacKenzie & Cavanagh
Chadsey James, saloon
Chapman & Boyer (H D Chapman and C S Boyer), insurance agts
Chapman H D (Chapman & Boyer)
Chase H N, sec and treas W W & C R R Co, O R & N Co and Baker & Boyer
CHILBERG ISAAC, restaurant, 206 Main
Church Mrs C P (Dement Bros & Co)
COLEMAN D J, marble works, 10 1st (see adv)
Coleman J D, marble works
Colley F C, restaurant
COLT MARK F, general merchandise, 5 E Main
Cooper Charles (Cooper & Schmuck)
Cooper & Schmuck (Charles Cooper and Louis Schmuck), planing-mill
Corcoran Richard B, veterinary surgeon, Small Bros' Stable
Corson C W (Corson & Stockwell)

HARDWOOD LUMBER, WHITE BROS., 13 & 15 Main and 14 & 16 Spear Street, S. F. Wagon Stock, Cabinet Woods, etc.

ODD FELLOWS' SUPPLIES, Flags, Banners, etc., at FRANKLIN & CO., Manufacturers, Templar, Regalia, 6 Post Street, S. F.

Corson & Stockwell (C W Corson and J H Stockwell), painters, paints and oils and paperhangers
COSTON S S, proprietor Esmond House, cor Rose and N 4th
Cox J S, second-hand store
Creger Bros (Samuel and Wm Creger), clothing, etc
Cropp J F, physician
Cross A Jay, watches and jewelry
Crowley D F (Caton & Crowley), attorney
Cruttenden A F (Cruttenden & Winston)
Cruttenden Mrs S A, millinery
Cruttenden & Winston (A F Cruttenden and J R Winston), groceries
Cummings Amos, county commissioner
"DAILY EVENTS," M C Harris publisher, 6 Main
"DAILY AND WEEKLY STATESMAN," Frank J Parker editor and proprietor, 9 3d
Daniels J H, soda water manufacturer
DAVENPORT S B, general insurance agent, 7 N 3d
Davis A L & Son (A L and John Davis), agts White machines
Davis Chas, varieties
Day J H, physician and druggist
Day's Block
DELMONICO RESTAURANT, Isaac Chilberg proprietor, 206 Main
Dement Bros & Co (F S and F G Dement, Mrs P N Church and Mrs J D Miller), props Eureka Flouring-Mills, NW of town
DODD CHARLES H & CO (of Portland, Oregon), agricultural implements, W H Dodd agent, cor 1st and Alder
DODD W H, agent Charles H Dodd & Co's agricultural implements, cor 1st and Alder
Doheny J J (Doheny & Marum)
DOHENY JOSEPH J (Bradley & Doheny)
Doheny & Marum (J J Doheny and T C Marum), general merchandise
Dolan M B, boots and shoes
DONOVAN JOHN, San Jose House, 324 Main
Dooley John (Dooley & Kirkman)
Dooley & Kirkman (John Dooley and Wm Kirkman), butchers
Dorr James, dentist
DOVELL J & CO (John Dovell, W C Bardsley and J R Addison), planing-mill, door, sash and furniture factory, 117 and 129 E Main
Dovell John (J Dovell & Co)
DUSENBERY BROS (Henry and Jacob Dusenbery and Fred Stencel), general merchandise, 7 Main
EDSON E P (Lambert & Edson), money-broker and notary public, 4 N 4th
Eichler C H (Eichler & Grim)
Eichler & Grim (Charles H Eichler and L K Grim), groceries
Ennis Chris butcher
ERNST ALBERT G, proprietor Washington Brewery, head of E Main
Erwin Jesse M, expressman
EUREKA FLOURING MILLS, Dement Bros & Co, NW of town
EVERSZ E W, furniture, etc, 121 and 123 Main (see adv)
EXCHANGE HOTEL, S A Slocomb proprietor, 507 and 509 Main (see adv)
Falconer S H, lumberyard
Faucette John, wagonmaker
Faulkner Stephen, lumber
Feldman Moritz (Stott & Feldman)
FIRST NATIONAL BANK (THE), Levi Ankeny president, H E Johnson cashier, Paine's Building
FitzGerald E P, hardware
Fossati Dominico (Vaudoit & Fossati)
Foster T H (Rees, Winans & Co)
Gardner F A (W H Kent & Co)
Garvin James, cigars, tobacco, notions, etc
Gaston John, lodgings
George J C C, Ohio Lodging-House
Glasford Wm, planing-mill
Gleim George, brewery
Goldman Bros (Albert and Mark Goldman), clothing, hats, etc
Grim L K (Eichler & Grim)
Gross J M (Gross & Waggoner)
GROSS & WAGGONER (J M Gross and J W Waggoner), agricultural implements, 30 and 32 Main, cor 3d
Guichard Ralph, probate judge
GUNDERSEN OTTO, furniture finisher; all kinds of furniture painted and repaired, and paperhanging, 23 Alder
GUTHRIDGE B G, butcher, 128 Main
Hamilton T J, capitalist
Hanson L B, attorney-at-law
Harris H A, blacksmith
HARRIS M C, publisher "Daily Events," book and job printer, 6 Main
Harter Bros (Gustave and Anton), saloon
Hawley E B (E B Hawley & Co)
HAWLEY E B & CO (E B Hawley and James Magann), carriage painters, 113 E Main (see adv)
HERMAN J S, Lion Brewery, cor Alder and 3d
HERRIFF E L (Johnson & Herriff), business manager Walla Walla Union
Hess J, bootmaker
Hessey Mrs B C, milliner and dressmaker

H. WACHHORST Repairs Watches, Chronometers and Clocks at Short Notice. 315 J Street, Sacramento, Cal.
CONKLIN BROS., PACIFIC STEAM CARPET BEATING, ALSO WHITENING. 333 TYLER ST. S. F.
JOE POHEIM, THE TAILOR, makes the BEST FITTING Clothes in the State
HARDWOOD LUMBER, WHITE BROS., 13 & 15 Main and 14 & 16 Beale st, S. F. Counter Tops, Newel Posts, Balusters.

ALLEN, TUGGLE & CO., OREGON ASH AND MAPLE, 22 & 24 Spear St. San Francisco

JOE POHEIM, THE TAILOR, makes the BEST FITTING Clothes in the State.

INSURE IN THE SUN INSURANCE CO., WHICH ADJUSTS AND PAYS ITS LOSSES PROMPTLY.

Hogobooom Hiram, blacksmith
Holmes H E, druggist
Howard Henry, saloon
Howe ——, bookbinder
HOWE JASPER, bookbinder, Kennedy's Building
HOWELL S P, Pony Saloon, 15 Alder
Hungate C A (Wells & Hungate)
Hyde Mrs F C, Chicago dressmaker, Day's Block
Hyde W A, homeopathic physician, 4 Day's Block
Irwin S G, county commissioner
Isaacs H P, propr North Pacific Mills
Isaacs J C, sec Walla Walla Water Co
Isham A E, attorney-at-law
Jacobs James A (Jacobs & Stine)
Jacobs R & S, collectors
Jacobs Samuel, county assessor
JACOBS & STINE (James A Jacobs and Wm H Stine), book and news depot, 7 E Main
JOHNSON H E, cashier The First National Bank
JOHNSON & HERRIFF (P B Johnson and E L Herriff), publishers "Walla Walla Union," bookbinders and printers, 25½ E Main
JOHNSON P B (Johnson & Herriff), editor Walla Walla Union"
Jones E W (Marshall, Jones & Roberts)
Jones M F, second-hand goods, 26½ E Main
JONES WILLIAM, agricultural implements, cor 2d and Alder
KASEBERG C HENRY, wagonmaker, cor 2d and Alder
Kasper Jacob (Rudee & Kasper)
KEHOE SAMUEL, Washington Brewery Saloon, cor Alder and 4th
Kelling Diedrich, saloon
Kellogg E S, homeopathic physician
Kennedy James K, attorney-at-law
Kent W H (W H Kent & Co)
KENT W H & CO (W H Kent and F A Gardner), dealers in new and second-hand furniture, bedding, and house furnishing goods, 219 Main
Kimball & Son (W F and Frank Kimball), music, stationery, and jewelry
Kirkman Wm (Dooley & Kirkman)
KNAPP, BURRELL & CO (of Portland, Oregon), Eugene Buchanan manager, agricultural implements, cor 2d and Alder
Knudsen Jacob (Olsen & Knudsen)
KOHLHAUFF HENRY, proprietor St Louis Hotel
Kowitz August (Kowitz & Strobel)
Kowitz & Strobel (August Kowitz and Joseph Strobel), saloon
KRAFT CHARLES F, plumber, machinist, and chop-mill, 22-26 Alder (see adv)
La Boyteaux & Ashman, painters
LACY O P (Lacy & Whitman), justice of peace, notary public, and commissioner of deeds for Oregon
LACY & WHITMAN (O P Lacy and E B Whitman), real estate, insurance and collection agent, auction and commission merchants, 4 E Main
LAMAN J D, justice of peace, notary public, and real estate agent, 7 N 3d
La Marche H, principal St Patrick's School
LAMBERT & EDSON (V D Lambert and E P Edson), real estate agents, 4 N 4th
LAMBERT V D (Lambert & Edson), justice of peace, and cooperage, 4 N 4th
LANGFORD W G, city attorney and attorney-at-law, 6 Main
Lasater J H, attorney-at-law
Lawitt A H, watchmaker
Le Doucher E, liquors
Lee & Adams (Chas E Lee and Lewis H Adams), livery stable
Lee Charles E (Lee & Adams)
Leslie Bros (Wm and John Leslie), varieties
Lesser Samuel, clothing, etc
Levin L, barber
LEWIS JOHN B, bookseller, stationer, and news depot, 18 Main
LION BREWERY, J S Herman proprietor, cor 3d and Alder
LOEHR FRANCIS F, county surveyor
LOGAN O B (Logan & Pieper)
LOGAN & PIEPER (O B Logan and John Pieper), groceries, 12 3d
Long D C & Co, drayers and forwarders
LORENZEN A L, agent L K G Smith wholesale cigars, cor Main and N 4th
Lowe W H (Carnes & Lowe)
Lowry John, feed stable
Ludwigs Geo, watchmaker and jeweler
Lutcher Jacob, saloon
Lux John, blacksmith
Mabry T S, cabinetmaker and undertaker
Mack C H, dentist
MACKAY ALEX (Plants & Mackay)
MACKENZIE R B (MacKenzie & Cavanagh)
MACKENZIE & CAVANAGH (R B MacKenzie and J H Cavanagh), farm implements, 6 Main
Magann James (E B Hawley & Co)
Marion A N, physician and surgeon
Marshall, Jones & Roberts (W H Marshall, E W Jones, and J L Roberts), Walla Walla Foundry
Marshall W H (Marshall, Jones & Roberts)

CONKLIN BROS., PACIFIC STEAM CARPET BEATING, RE

HARDWOOD LUMBER, WHITE BROS., 13 & 15 Main and 14 & 16 Spear St. S. F. Oak, Ash, Hickory, Maple, Cherry, etc.

LOUIS BRAVERMAN & CO., Sterling Silverware and French Clocks, 119 Montgomery St.

H. WACHHORST'S Selection of JEWELRY is the RAREST IN THE STATE 315 J Street, Sacramento, Cal.

MARTIN MARSHALL, blacksmith, machinery repairer, horseshoer, etc, 209 Main
Martin Wm (McNeil & Martin)
Marum T C (Doheny & Marum)
Marx & Co (Francois Marx and J Al Waddle), liquors and cigars
Marx Francois (Marx & Co)
MAUZEY HENRY G, physician and surgeon, office and res 2d, bet Alder and poplar
McAuliff James, lumber
McCalley A & Son (Arthur and Robert McCalley), Standard Flouring-Mills
McCurdy J R, cigars, tobacco, fruit etc
McKennon —, Rising Star Flouring-Mills
McLEAN R N, groceries, provisions and crockery, 18 E Main
McNeil John A (McNeil & Martin)
McNeil & Martin (John A McNeil and Wm Martin), groceries
McPhail Alex S, bootmaker
Mill Creek Flume and Mfg Co, E F Baker general manager
MILLER D A, reporter "Walla Walla Union"
Miller Mrs J D (Dement Bros & Co)
Mills Charles, millinery goods
MITCHELL J B, barber shop and baths, 28 E Main opp City Hall
Moike Paul, tailor
Montague J B, saloon
Moore Alex, saloon
Moore M C, pres Mitt Creek Flume and Mfg Co
MORRILL GUSTAVUS A, feed stables and wood yard, 427 Main (see adv)
Morrison C F, carpenter and builder
MORRISON E H, register U S Land Office, 3 E Main
Mosgrove Thomas, wagonmaker
Muntinga John (E M Aeils & Co)
North Pacific Mills, H P Isaacs propr
O'Donnell & Bush (Wm O'Donnell and Charles S Bush), hardware, stoves and tinware
O'Donnell Wm (O'Donnell & Bush)
Olsen Alvin (Olsen & Knudson)
Olsen & Knudsen (Alvin Olsen and Jacob Knudsen), restaurant
OREGON IMPROVEMENT CO, T R Tannatt general agent, cor N 4th and Main
Paine Bros (Frank W and John G Paine), capitalists
Paine's Building, cor 2d and E Main
Painter W C, county auditor
PARKER FRANK J, editor and publisher of daily and weekly "Statesman," 9 3d
Patterson C M (Patterson & Pierce), land attorney
Patterson Charles M, land lawyer
Patterson & Pierce (C M Patterson and A Pierce), gas works
Pearson Bros (A P and P P Pearson), groceries
PERKINSON JOHN E, proprietor Western Hotel, 430 Main
Picard John, undertaker and undertaker's goods
PIPPER JOHN (Logan & Pieper)
Pierce A (Patterson & Pierce)
PLANTS & MACKAY (W D Plants and Alex Mackay), wholesale and retail grocers, 225 Main
PLANTS W D (Plants & Mackay)
PORTER H M (H M Porter & Co), 25 E Main
PORTER H M & CO (H M Porter and C H Whitney), stoves, tin and hardware, 25 E Main
Prendergast T F, bakery and groceries
Pyle J, Aurora Restaurant
QUINN THOMAS, saddlery and harness, 4 Main
Reed Alex, receiver U S Land Office
Reed G K, saloon
Reed W H, money broker
Rees R R (Rees, Winans & Co)
REES, WINANS & CO (R R Rees, W P Winans and T H Foster), general merchandise and grain, 1 and 3 E Main
Reid Alex, receiver U S Land Office
Roberts J L (Marshall, Jones & Roberts)
Robinson T J, constable Judge Laman's Court
ROSE CHARLES, saloon (San Francisco Beer Hall), 110 Main
Rudee & Kasper (Wolff Rudee and Jacob Kasper), dry goods and clothing
Rudee Wolff (Rudee & Kasper)
ST LOUIS HOTEL, Henry Kohlhauff proprietor
St Vincent's Academy, Sister Oliver superioress
SAN JOSE HOUSE, John Donovan proprietor, 324 Main
Schmuck Louis (Cooper & Schmuck)
SCHNEBLY MRS M A, millinery, ladies' suits and dressmaking, 12 3d
Scholl Andrew, butcher
SCHULER JOST, boot and shoemaker and dealer in leather and findings; repairing promptly and neatly done, 122 Main
Schultz F W, saloon
Schumacher Albert, saloon
SCHUMACHER CARL, guns and ammunition, gunsmith, etc, 113 Main (see adv)
SCHWABACHER BROS & CO (Sigmund, Abraham, and Louis Schwabacher), general merchandise and grain dealers, 24-28 Main

The "NEW REMINGTON" and "ROYAL ST. JOHN" SEWING MACHINES, C. SHAW, General Agent, No. 30 Second Street, San Francisco, Cal.

PRISON CELLS, Cemetery Fences, etc., No. 237 Main Street, S. F. CALVIN NUTTING & SON.

ALLEN TUGGLE & CO. Pacific Coast Hard Woods 18 & 20 Spear St. San Francisco.

For THE BEST FITTING SUIT OF CLOTHES go to JOE POHEIM, the Tailor.

Schwarz Adolph, saloon
SCHWARZ H & CO (Hironimus Schwarz and Robert Buckler), restaurant, cor 3d and Alder
Schwarz Hironimus (H Schwarz & Co)
Seil Nicholas, boots and shoes and bootmaker
SHAMBROOK ALFRED, dyeing and cleaning, 10½ 1st
SHARPSTEIN B L & J L, attorneys-at-law, Paine's Building
Shaw L F A, city clerk and insurance agt
Sherwood W F, agt Singer Mfg Co
Short Edward, cigars, tobacco, etc
Short J H & J S, livery stable
Simonds H O (Simonds & Young)
Simonds & Young (H O Simonds and H S Young), paints and oils
Sloan T W, physician
SLOCOMB S A, proprietor Exchange Hotel, 507 and 509 Main (see adv)
SMALL ALBERT, proprietor Stine House, cor 4th and Main
Small David W, livery stable rear of post-office
Small Ira, lumber dealer, Stine House
Small & Miller, city carriages
Small & Miller (D W Small and James Miller), hacks
Smith Ezekiel, carriage and wagon-maker
Smith Mrs H T, dressmaker
SMITH L K G (A L Lorenzen agent), wholesale and retail cigars and tobacco, cor main and N 4th
STAHL JOHN H, City Brewery and wholesale and retail liquor dealer, 2d nr Birch (see adv)
Staver G W (Staver, Walker & Bowles)
STAVER, WALKER & BOWLES (G W Staver, W H Walker and A S Bowles), agricultural implements, wagons and carriages, 42-46 E Main
STENCEL FRED (Dusenbery Bros), 7 Main
Stevenson Eady, homeopathic physician and surgeon
STINE HOUSE, Albert Small proprietor, cor 4th and Main
Stine Wm H (Jacobs & Stine)
STINE WM, postmaster, 7 E Main
Stockwell J H (Corson & Stockwell)
Stone Frank, liquors
Stott & Feldman (Robert Stott and Moritz Feldman), crockery, etc
Stott Robert (Stott & Feldman)
STRAIGHT Z K, importer and dealer in fine watches, jewelry and silverware, practical watchmaker and jeweler, 119 Main, above Stine House (sign of city clock)
Strobel Joseph (Kowitz & Strobel)
Sutherland G H, supt Gas Works
TANNATT T R, general agent Oregon Improvement Co, cor N 4th and Main
TAYLOR J E, pianos and organs, 22 E Alder
Taylor Thomas, candy factory
TELLIER ADOLPH, restaurant, 106 Main (see adv)
Thacker Miss Sarah, Commercial School
"THE BURGESS," T T Burgess, 208 Main
Thompson C T, stoves, tinware and hardware
THOMPSON GEORGE T (Allen & Thompson), attorney
Thompson George T, prosecuting attorney
Thompson James B, sheriff
TURNEY THOMAS, livery, feed and sale stable, E Main above the bridge
TWIST SALEM, barber shop, 15 3d
UNITED STATES LAND OFFICE, E H Morrison register, Alex Reed receiver, 3 E Main
Upton C B & Wm H, attorneys-at-law
Vaudoit & Fossati (F A Vaudoit and Dominico Fossati), restaurant
Vaudoit J A (Vaudoit & Fossati)
Waddle J Al (Marx & Co)
Waggoner J W (Gross & Waggoner)
WALKER COLUMBUS, dealer in watches and jewelry and watchmaker and jeweler, 10½ Main
Walker W H (Staver, Walker & Bowles)
"WALLA WALLA UNION" (daily and weekly), Johnson & Herriff publishers, P B Johnson editor, and E L Herriff business mgr, 25½ E Main
"WALLA WALLA WATCHMAN" (weekly), Charles Besserer, editor and proprietor, cor Alder and 3d
Walla Walla Water Co, J C Isaacs sec
Ward Michael B, county commissioner
WASHINGTON BREWERY, Albert G Ernst proprietor, head of E Main
"WASHINGTONIAN" (THE) (Sunday weekly), W L Black editor, 6 Main (see advertisement)
Waterman A B, carpenter and builder
WELLS, FARGO & CO, E B Whitman agent, 4 East Main
Wells & Hungate (W B Wells & C A Hungate), druggists
Wells W B (Wells & Hungate)
Wertheimer Mrs R, dressmaker
WEST JAMES, dealer in guns, pistols, ammunition and fishing tackle; also gunsmith and machinist
WESTERN HOTEL, John E Perkinson proprietor, 430 Main
Wheelan James, harnessmaker and saddler
Wheeler —, agt Wheeler & Wilson S M Co

INSURE IN MUTUAL LIFE INSURANCE CO., OF NEW YORK, F. S. WINSTON, Prest. ASSETS, $95,000,000.

HARDWOOD LUMBER. WHITE BROS., 13 & 15 Main and 14 & 16 Spear St. S. F. Boat Stock, Oak Plank and Lumber

DANIEL NORCROSS & CO., Military Goods, Regalias, etc., for all Orders. Masonic Temple, No. 5 Post Street, S. F.

Wheeler C W, county supt public schools
Whelan & Applegate (M C Whelan and T H Applegate), groceries
Whelan M C (Whelan & Applegate)
WHITMAN E B (Lacy & Whitman), justice of the peace and notary public, agt W, F & Co and agent Utah, Idaho and Oregon Stage Co
WHITNEY C H (H M Porter & Co), 25 E Main
Williams E J, saloon
Williams Robert, varieties
Wilson John B, city surveyor
Winans W P (Rees, Winans & Co)
WINCHESTER F E, photographer, 9½ 1st
Wind F H, saloon
Wingard Samuel C, judge 1st judicial district
Winston J R (Crittenden & Winston)
Wintler & Boucher (Henry Wintler and James S Boucher), blacksmiths
Wintler Henry (Wintler & Boucher)
Wolff Theodore, merchant tailor
Young H S (Simonds & Young)

1861. **1882.**

O. BRECHTEL'S

Walla Walla Steam Bakery,

21 Main St., Walla Walla, W. T.

All Kinds of Crackers at Wholesale and Retail.

"THE WASHINGTONIAN,"

Published by WM. LAIRD BLACK,

EVERY SUNDAY MORNING AT

WALLA WALLA, W. T.

The Washingtonian

Contains Interesting Social News, Original Editorials, Spicy Locals,

And is the only Sunday paper in the city or east of the Mountains.

W. H. CARNES. W. H. LOWE.

CARNES & LOWE,

Manufacturers and Dealers in all kinds of

Harness, Saddles,

Bridles, Whips, Robes, Brushes, Etc.

Carriage AND Buggy Trimming a Specialty.

Repairing Promptly Executed.

BILLS PAYABLE THE FIRST OF EACH MONTH.

45 East Main Street, Near Bridge, Walla Walla, W. T.

CALVIN NUTTING & SON, 227 MAIN STREET, SAN FRANCISCO, Iron Doors, Bank Vaults, Etc.

H. WACHHORST, Importer Fine Watches, Jewelry, Silverware, Precious Stones, etc. 315 J St., Sacramento, Cal.

CONKLIN BROS., PACIFIC STEAM CARPET BEATING, ALSO WHITENING. 333 TYLER ST., S. F.

WALLA WALLA

Marble Works.

D. J. COLEMAN,

Manufacturer of

Monuments, Tombstones,

(American and Italian,)

And all Kinds of Marble Work.

WALLA WALLA, W. T.

☞ Prices the most reasonable of any house this side of San Francisco. All orders promptly filled and satisfaction guaranteed.

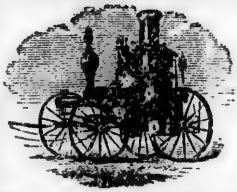

C. F. CRAFT,

Engineer & Machinist,

AND DEALER IN

Plumbers' Materials.

Steam, Water and Gas Pipes and Fittings, Pumps, Valves and Cocks, Steam and Water Guages an Glasses, Oilers, Hose, Belting, Hose Pipes and Connections. Agent for Steam Pumps, Hydraulic Rams and all kinds of Machinery. Specifications Made, Contracts Filled, and all Work Guaranteed.

WALLA WALLA, W. T.

N. B.—Pipe Cutting done to order, all sizes from ¼ to 4 inches.

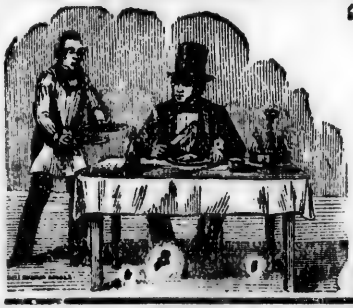

"THE DELMONICO."

I. CHILBERG Proprietor.

The Model Restaurant of the Northwest.

Sample Room for Commercial Trade.
Furnished Rooms in Connection.
Open at all Hours.

206 Main Street, Walla Walla.

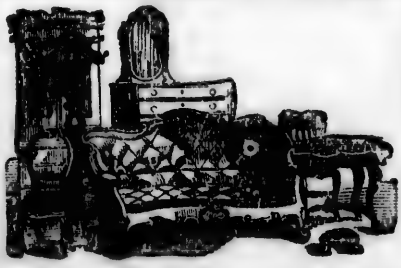

E. W. EVERSZ,

Manufacturer and Dealer in

FURNITURE, BEDDING,

UPHOLSTERY GOODS,

Window Shades, Picture Frames, Moldings, etc., etc.

121 and 123 Main St., above Stine House,

WALLA WALLA, W. T.

☞ ORDERS FROM A DISTANCE PROMPTLY ATTENDED TO. ☜

Walla Walla Union,

(DAILY AND WEEKLY,)

P. B. JOHNSON, Editor. **Established, 1869.** E. L. HERRIFF, Manager

Walla Walla, W. T.

JOHNSON & HERRIFF. - - Proprietors.

The UNION is devoted to the interests of Eastern Washington and Oregon, and is the largest and best paper published East of the Cascade Mountains.

DAILY, $10 PER ANNUM. WEEKLY, $3 PER ANNUM. SAMPLE COPIES FREE.

Address, THE UNION, Walla Walla, W. T.

A complete Job Printing and Book Binding establishment connected with the Office.

WALLA WALLA WATCHMAN,

A paper Rich, Rare, and Racy. Devoted to the **advancement and interest of the Country. Has**

The Largest Circulation

Of any paper published in Washington Territory, and is solid.

Charles Besserer,

Editor and Proprietor.

BRADLEY & DOHENY,

WHOLESALE DEALERS IN

LEATHER AND SHOE FINDINGS,

Belting, Packing, Hose, Lace Leather,

Harness and Saddlery, Hardware, Carriage Trimmings, etc., etc.,

109 East Main Street, Walla Walla, W. T.

Cash Paid for Hides, Furs, Pelts, Wool, Etc.

E. B. HAWLEY. JAMES MAGANN.

E. B. HAWLEY & Co.,

Ornamental Carriage and Wagon Painting,

113 East Main Street,

Walla Walla.

We are prepared to execute artistic work sent to us from any part of the Country.

EXCHANGE HOTEL,

507 and 509 Main, between 7th and 8th Sts.,

WALLA WALLA, W. T.

S. A. SLOCOMB, Proprietor.

Board and Room from $1.00 to $1.50 per day. Single Meals, 25 cents.

First-Class in Every Respect.

Newly Refitted and Refurnished. Perfect Satisfaction Guaranteed.

NO CHINESE EMPLOYED.

BON TON RESTAURANT,

H. SCHWARZ & CO. Proprietors,

Corner Third and Alder Streets,

WALLA WALLA, W. T.

The Most Popular Restaurant in the City. Tables Liberally Supplied with every Delicacy, in Season.

Meals 50 Cents, Three for $1; By the Week, $4.50.

C. SCHUMACHER,

GUNSMITH,

Dealer in

Guns, Ammunition, Fishing Tackle,

&c. All kinds of Repairing Promptly Done.

Main St., opp. St. Louis Hotel, Walla Walla

G. A. MORRILL,

Wood Yard & Feed Stable.

DEALER IN

Wood, Hay, Grain and Feed.

Contracts Made to Supply Wood to all parts of the City.

427 Main St., cor. 7th, Walla Walla.

Established 1861. **Enlarged 1881.**

To Advertisers.

THE COUNTY AND CITY OFFICIAL NEWSPAPER.

OFFICE DAILY AND WEEKLY STATESMAN, WALLA WALLA, W. T., April 10, 1882.

GENTLEMEN: The circulation of the STATESMAN is much larger than any other newspaper in the Great Northwest Interior, and extends from tide-water on Puget Sound to the most remote settlements on the Pacific Slope of the Rocky Mountains, besides a large incidental subscription list embracing nearly every State and Territory in the Union. In the neighboring State of Oregon, which adjoins Walla Walla County, and which to all intents and purposes is an integral part of this Territory, the circulation is very large. In Idaho Territory the same.

In order to convince you of the fact of the circulation being larger than any other Newspaper published here, I append the following certificate from the Postmaster at this place.

F. J. PARKER, Editor and Publisher.

WALLA WALLA, W. T., March 30, 1882.

I hereby certify that the circulation of and the amount of postage paid on the "Walla Walla Statesman" from this office exceeds that of any other newspaper published in this city or county.

WILLIAM STINE, Postmaster.

CITY BREWERY.

JOHN H. STAHLE,

Manufacturer of the Celebrated Stahle Beer and Wholesale and Retail Liquor Dealer. Orders received and promptly filled from all parts of the Country.

Second Street, South of Birch, Walla Walla, W. T.

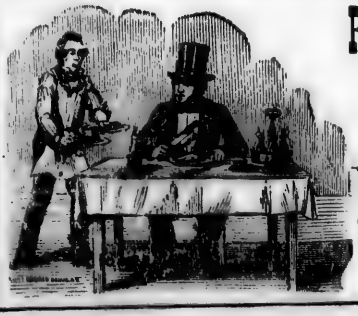

RESTAURANT DE PARIS,

ADOLPH TELLIER Propr.

106 Main, (above St. Louis Hotel),

Walla Walla, W. T.

The Best Cooking in the City. Meals at all Hours.

OYSTERS IN SEASON.

MEALS, - - 50 CENTS.

DANIEL NORCROSS & CO., Military Goods, Regalias, etc., for all Orders, Masonic Temple, No. 6 Post Street, S. F.

ALFRED SHAMBROOK,
Walla Walla Chemical Steam
DYEING & CLEANING WORKS,
No. 10½ First St., next door to D. J. Coleman's Marble Shop, WALLA WALLA, W. T.
Silk, Velvet, Woolen and Mixed Goods
Cleaned and Dyed in any Shade or Color.
Furs, Shawls, Blankets and Feathers Cleaned and Dyed. Carpets of all kinds Cleaned and Made to look Like New. The Cleaning of Gent's Clothing a Specialty. All Work done after the Best French and German Methods, and Warranted.

WASHOUGAL.

CLARKE COUNTY. A post-office, 30 miles northeast of Portland by O. R. & N. Co's steamers. Population 60.

Brown F, hotel, saloon and painter
Carpenter F, general merchandise
DURGAN J E C, postmaster and general merchandise
Floid O, bootmaker
Holm John, blacksmith
Kersey A A, carpenter and cabinet-maker and meat market
Shadler S, harness

WASHTUCNA.

WHITMAN COUNTY. A post-office.

BASSETT G W, postmaster

WATERFORD.

WAKIAKUM COUNTY. A post-office, on Columbia River, 5 miles east of Cathlamet. Population 75.

Brown Sam, saloon
Butler A, saloon
Cardwell Geo H, general mdse
Farley James, painter
Hapgood & Co, salmon packers
Lawson Henry, physician
Menzt Jake, saloon
Marso John T, attorney-at-law
Nelson Rev Nicholas, clergyman
Nice J B, cattle dealer
STINLER R R, postmaster
Wheaton Ly, saloon

WAVERLY.

SPOKANE COUNTY. A post-office.

FARNSWORTH C O, hotel
FARNSWORTH ELLEN, postmistress

WENAS.

YAKIMA COUNTY. A post-office.

Denton E, mason
Hecox N S, carpenter
Henson Jas A, saw-mill
Jordon Thos, carpenter
Longmire & Pollard, gen mdse
McGlothlen C L, carpenter
McGlothlen G W, saw-mill
McGlothlen T B, plasterer
O'Neal C O, carpenter
PURDIN JAMES H, postmaster, stationery and notions
PURDIN LEE, clerk with J H Purdin
Rhomer Joseph, saw-mill
Sinclair Thos, carpenter

WHATCOM.

WHATCOM COUNTY. A post-office; county seat, on the eastern shore of Bellingham Bay; reached by steamers.

Boyd R B, physician
CLOTHIER H, county auditor and recorder
Colony Washington, milling
Conoley J, saloon
Conover H C, saloon
Coupe W T, county treasurer
Crandall G N, coroner
Dement G D, physician
Downs H P, county commissioner
FOUTS W H, hotel, postmaster, superintendent of schools and general merchandise
Gilkey F E, county commissioner
Henderson D R, county commissioner
Inks Miss Annie, hotel
Jenkins John, hotel
Julian Gus, transportation and forwarding
McPherson M, pres Washington Colony
O'Brien Pardon, saloon
O'Loughlin J, sheriff and assessor
Reinhard D S, real estate agent
Sission W S, general merchandise
STEINWEG W L & CO, (W L and C G Steinweg), general merchandise
Stewart H B, surveyor
Thornton A W, physician and druggist
Ulter Wm A, physician and dentist
Washington Colony, M McPherson pres, saw and flouring-mills
White H J, probate judge

WHITE RIVER.

KING COUNTY. A post and telegraph office, 19 miles southeast of Seattle. Population 80.

VAN DOREN C M, general merchandise and postmaster

H. WACHHORST Repairs Watches, Chronometers and Clocks at Short Notice. 315 J Street, Sacramento, Cal.
COMKLIN BROS., CARPET BEATING & RENOVATING WORKS, 333 GOLDEN GATE AVENUE (TYLER ST.) S. F.
CALVIN NUTTING & SON, Tubular Wheelbarrows, Bolt and Bridge Work, 227 Main Street San Francisco.

ALLEN, TUGGLE & CO., WAGON LUMBER, 18 & 20 Spear St., San Francisco.

JOE POHEIM, THE TAILOR, makes the BEST FITTING Clothes in the State.

WHITE SALMON.

KLIKITAT COUNTY. A post-office, on Columbia River, 88 miles by O. R. & N. Co.'s steamers northeast of Portland.

Jewett A H, nursery
Suksdorf Bros, dairymen
Suksdorf D, gen mdse and postmaster
WARNER J R, notary public

WHITESTONE.

SPOKANE COUNTY. Post-office Miles.

Condon Wm, gen mdse (Wilson Creek)
FRIEDLANDER J H, general merchandise
Hughes Wm, gen mdse (Welsh Creek)

WILBURTON.

WHATCOM COUNTY.

Wilbur John T, postmaster

WILKENSHEIM.

KLIKITAT COUNTY. See Husum.

WILKESON.

PIERCE COUNTY. A post-office, on the Northern Pacific R. R. (Puyallup Branch), 3 miles from Carbonado. There are rich deposits of coal here; also quarries of limestone.

JONES JOHN P, general merchandise, hotel and postmaster
Wilson W R, saw-mills

WILLOPA VALLEY.

PACIFIC COUNTY. Post-office Woodard's Landing.

Albright, Steen & Co, loggers
Barstow Chas, blacksmith
Dolan John, blacksmith
Drissler Bros, general merchandise
DRISSLER JACOB, postmaster
Drissler John H, bootmaker
Ellis Henry, logger
Fowler James, logger
Giesey Rudolph, blacksmith
Mckin Thos, bootmaker
Rhea John, logger
Salsbury A F, hotel and saloon
Soule E & A, loggers

WINLOCK.

LEWIS COUNTY. A post and telegraph office, on the Northern Pacific R. R. (Pacific Division), 50 miles southeast of New Tacoma and 13 miles south of Chehalis.

Brookshire ——, physician
Dueber Geo F, gen mdse and hotel
Erkenbrack P, meat market
Finch E L, carpenter and gen mdse
Freeman Wm, blacksmith
McClure E P, contractor
McCoy J M, teacher
Mill Co's Store
Nealy J S, contractor
PAGET C C, postmaster
Pennington J L, carpenter
Rhoades & Co, saw-mill
Rosten O C, bricklayer
Spangler John, gun and locksmith
Stevens C M, saw-mill
Stevens M C, machinist
Whiteside ——, physician

WOODARD'S LANDING.

PACIFIC COUNTY. A post-office.

Dolan John, blacksmith
DRISSLER BROS, general merchandise
DRISSLER JACOB, postmaster
Giesy Sebastian, county commissioner
Whitcom H J, hotel

WOODINVILLE.

KING COUNTY. A post-office.

Aderson Andrew, farmer
Calkins A L, farmer
Greanleaf S C, farmer
Jederholm Mrs, farmer
Peterson Mrs Arthur
Woodin Ira, farmer
WOODIN SUSAN, postmistress
Yacuse James, farmer

WOODLAND.

COWLITZ COUNTY. A post-office.

BOZORTH C C, general merchandise, dry goods, and postmaster
BOZORTH R R, general merchandise and assistant postmaster

WEEKLY ARGUS, Established Feb. 1871 | DAILY EDITION, Commenced June '82

ENERGY AND ENTERPRISE will accomplish wonders. The

Puget Sound Daily & Weekly Argus

Are fast pushing forward to the front ranks of Washington Territory journalism. The Weekly is in its Thirteenth Volume, and is a 5-column quarto, filled with editorial, local, shipping and commercial news, telegraph news, items, miscellany; in fact everything that goes to make up a first-class newspaper. SUBSCRIPTION—Weekly, $3 per year in advance; parts of a year at same rate; Daily, by carrier or mail, 25 cents per week. Liberal terms to advertisers. Address,

ALLEN WEIR, Editor and Proprietor.
Port Townsend, Washington Territory.

SUN INSURANCE CO., 415 CALIFORNIA STREET, SAN FRANCISCO.

HARDWOOD LUMBER, WHITE BROS., 13 & 15 Main and 14 & 16 Spear St. S. F. Counter Tops, Newel Posts, Balusters.

LOUIS BRAVERMAN & CO, Manufacturers of Fine Jewelry & Diamond Work. 119 Montgomery Street, S. F.

H. WACHHORST Has a Magnificent Assortment of CHAINS, CHATELAINES, etc. 315 J Street, Sacramento, Cal.

THE "NEW REMINGTON" SEWING MACHINE, C. SHAWL, General Agent, No. 30 Second Street, San Francisco, Cal.

BRITISH COLUMBIA.

See, also, List of Towns Received Too Late for Regular Insertion.

The Province of British Columbia is the extreme Northwest of the American British possessions. Although explored by Captain Vancouver on behalf of England in 1792, no immediate results, as regards any attempt to colonize, followed, until the Hudson Bay Company sent a party to Victoria in 1843. This party built a fort and laid the foundation of a very important trading post. The Company obtained a grant of the island (Vancouver) from the British Government six years later. The corporation had at the same time possession of the main-land, under charter and conditions. On the termination of the grant, which had been for ten years, the British Parliament constituted British Columbia and Vancouver a Crown Colony. By 1858 there were supposed to be 20,000 miners in the country, and a complete colonial system was organized, with James Douglas as Governor. Subsequently the main-land and Vancouver became united.

In 1871 the system of Crown Colonies, as regards the British possessions in Northwestern America, passed away, on the admittance of British Columbia into the Canadian Confederation, and thus ended the first part of the history—by no means an uneventful one—of the youngest British colony in the New World.

We predict a brilliant future in store for this beautiful region. With a genial climate, an acreage of 200,000 square miles, a wealth of island, coast, woodland, pastoral and mountain scenery; with inexhaustible mineral and forest treasures; with beautiful rivers, spacious bays and land-locked harbors, forming a seaboard for trade that is unsurpassed, this Province presents inducements alike to capitalists, miners, merchants, artists, tourists, farmers and artisans, such as no person with an eye on the Pacific Coast region should disregard.

The country has had innumerable drawbacks, chief among which has been the difficulty of communication with her home market. Her hopes are now fixed on the great transcontinental railroad, which approaches nearer day by day, and which will people the country with settlers, hasten its development and create and transform cities on the gulf and great river as if by magic. Then also will the river and harbor advantages of the Province become many times more valuable.

There is a general business revival in British Columbia as the annexed extract from the Victoria *Colonist* of June 9, 1881, shows:—

"In spite of the gloomiest forebodings, business interests are surely and steadily reviving. The workshops are nearly all busy. In some branches suitable hands are not obtainable, and the fulfillment of orders is somewhat delayed in consequence. In the wholesale trade there is an active inquiry for goods, and shipments to the main-land are large and daily increasing. In the retail trade an improved demand for many descriptions of goods is reported, and milliners and dressmakers have not been as actively employed for many years as now. In the clothing and boot and shoe factories there is a manifest improvement, and some of the proprietors are preparing to enlarge their premises and increase their facilities for manufacturing.

The building trade is the only one that is not feeling the benefit of the improved condition of affairs, but it must be remembered that the city (Victoria) was largely overbuilt from 1876 to 1879. The town in those three years grew faster than the country and the former is now having a breathing spell until the country shall have had time to 'catch up.' The large railway expenditure on

PRISON CELLS, Cemetery Fences, etc., No. 227 Main Street, S. F. CALVIN NUTTING & SON.

JOE POHEIM, THE TAILOR. Suits made to order from $20. 203 Montgomery & 724 Market.

ALLEN, TUGGLE & CO., VENEERS 18 and 20 Spear St., San Francisco.

the main-land has caused the gratifying change which it affords us much pleasure to note. It has placed ready money in the hands of the interior producer. It has given the trader the wherewithal to wipe old scores from the slate, and has infused new life into many channels that previously suffered from stagnation."

We may commend the steamer *R. P. Rithet* of the Pioneer Line, for a trip up the Fraser River. She leaves Victoria for Yale and way-ports twice a week and affords excellent accommodations and fare, which are so essential to the traveler if he would enjoy grand scenery.

OFFICIAL DIRECTORY.

Hon. C. F. Cornwall.....Lieut.-Governor
Capt. R. G. Tatlow.....Private Secretary
Hon. Robert Beaven.....President Executive Council
Hon. Frederick Williams.....Speaker Legislative Assembly
Hon. Sir M. B. Begbie.....Chief Justice
Hon. H. P. P. Crease.....Puisne Judge
Hon. J. H. Gray.....Puisne Judge
Hon. J. F. McCreight.....Puisne Judge (Cariboo)
Hon. G. A. Walkem.....Puisne Judge
Hon. J. W. Trutch.....C. M. G. Agent Dominion Government
Hon. W. O. Hamley.....Collector of Customs
R. Wallace.....Inspector of Post-offices and Postmaster Victoria
F. Revely.....Dominion Agent Marine and Fisheries
A. C. Anderson.....Inspector of Fisheries

INLAND REVENUE.

C. T. Dupont.....Inspector
H. B. Good.....Collector
Lieut.-Colonel Powell, M. D.....Superintendent Indian Department
Hon. T. Basil Humphreys.....Provincial Secretary and Minister of Mines
Hon. Robert Beaven.....Minister of Finance and Agriculture
J. McB. Smith.....Provincial Auditor
Hon. R. Beaven.....Chief Commissioner Lands and Works Department
W. S. Gore.....Surveyor General
Hon. L. R. Hett.....Attorney General
H. B. W. Aikman.....Registrar General of Titles
J. C. Prevost.....Registrar Supreme Court
C. C. McKenzie.....Superintendent of Education
Charles Todd.....Superintendent of Police
J. Phillips.....Superintendent Asylum of the Insane, New Westminster
A. J. Monat.....Assayer and Miller (Assay Office, Cariboo)
A. Dick.....Inspector of Coal Mines (Nanaimo)
A. W. Vowell.....Gold Commissioner (Cassiar)

GOVERNMENT AGENTS.—H. Fry, Cowichan; M. Bray, Nanaimo; W. Dinewall, Comox; J. C. Hughes, New Westminster; W. Dewdney, Yale; F. Hussey, Lytton; C. Phair, Lilloet; F. Saues, Clinton; G. C. Tunstall, Kamloops; T. McK. Lambly, O'Kanagan; W. Ternie, Kootenay; J. Bowron, Cariboo; W. Stephenson, Forks of Quesnelle River.

ALKILI LAKE.

CARIBOO DISTRICT. A post-office.

Bowie W H, stock raiser
Rosettie Joe, dairy, farmer and stock raiser

ASHCROFT.

YALE DISTRICT. A post-office.

Barnes J C, farmer and stock raiser
Biddard J, farmer

CORNWALL BROS. farmers and stock raisers
Craig John, farmer and stock raiser
Dowling J, hotel and farmer
Kirkpatrick J, farmer and saw-mill
Minnaberriet A, farmer and stock raiser
Ward U, farmer

BARKERVILLE.

A post-office, 380 miles from Yale.

Bibby John, hardware, stoves and tinware

JOE POHEIM, THE TAILOR. Suits made to order from $20. 203 Montgomery & 724 Market.

MUTUAL LIFE INSURANCE CO., OF NEW YORK, F. S. WINSTON, Prest. CHEAPEST AND BEST. See Adv. Page.

HARDWOOD LUMBER, WHITE BROS., 13 & 15 Main and 14 & 16 Spear St., S. F. Hubs, Spokes, Rims, Poles, etc.

MASONIC OUTFITS, Society Goods, etc., at KORCKOWS & CO., Masonic Temple, No. 6 Post Street, S. F.

H. WACHHORST'S Selection of JEWELRY is the Largest in the State. No. 315 J St., Sacramento, Cal.

Bowron John, government agent, recorder and gold commissioner
Byrnes George, sheriff and auctioneer
Chepp John, physician
Delora Ned, wood dealer
Denny Joseph, saloon
Evans Rufus, hotel and restaurant
Goodson John, baker
House Charles, saloon
Kelly Andrew, hotel
Knott John, contractor and builder
Mason & Daily, butchers, gen mdse and traders
McWHA & McALINDER, general merchandise
McCreight J F, puisne judge judicial department
Melrose W T, mechanic
MOSES W D, fancy and dry goods, boots and shoes, and hairdresser
Moutt Alex, assayer and smelter
Murray John, carpenter
O'Neil P C, blacksmith
Pandola A, saloon and trader
Rogers S A, saloon and trader
Shepherd G L, bootmaker
Sterling J W, school teacher
Stone James, postmaster and telegraph operator
Walker Samuel, saloon and trader
Watt Hugh, hospital physician

BIG BAR CREEK.

CARIBOO DISTRICT. A post-office.

HALLER JOSEPH, postmaster

BRIDGE CREEK.

CARIBOO DISTRICT. Post-office Clinton. A trading-post on the Cariboo Wagon Road, in the centre of a settlement chiefly employed in stock-raising and butter-making.

HAMILTON THOS M, general merchandise and trader

CACHE CREEK.

YALE DISTRICT. A post-office, 110 miles from Yale.

Adams Samuel, teamster
Borens J C, farmer
CAMPBELL JAMES, general merchandise and hotel
Cargile Weltian, farmer
Craig John, farmer
Evans O H, teamster
Groves J B, stock raiser
Harper Thos, mill owner
Koster Peterson, farmer
McCallun Daniel, packer
McCulley John, blacksmith
McKoy Archibald, teamster
Morgam T, farmer
Nelsen Jonathan, farmer
Orr J H, farmer
Parke Philip, farmer
Ronrie Chas, farmer
Robins Stephen, teamster
Sanford W H, farmer
Semlen C A, farmer
Stephensen George, blacksmith
Stuart Jas, farmer
Vanvaconburgh & Co, farmers
Veasy Michael, farmer
Walker William, farmer
Wilson John, farmer and stock raiser

CHILLIWACK.

NEW WESTMINSTER DISTRICT. A post-office.

ASHWELL GEO R, general merchandise
Bartlett Thos, general merchandise
Chopman Wm, blacksmith
Green S, blacksmith
Harrison Mrs, hotel
Henderson I C & Co, general mdse
McDonald Mrs, general merchandise and postmistress
McTheavor George, hotel
Nevan A, blacksmith and wagonmaker

CLINTON.

CARIBOO DISTRICT. A post-office.

Arnold S A, blacksmith
Bell E, accountant
Ferguson A B, hotel
Hamilton James, mgr B C Ex Co
Harvey H W, accountant
Hayes Chas, express agent
Laster F W, general merchandise
LIVINGSTON W, revenue collector
McCully John, blacksmith
McKay J J, telegraph operator
McLellan C M, blacksmith
Saul Isaac, hotel
Smith J E N, hotel
Smith J F, teacher
Sones F, government agent
Wilson Uriah, general merchandise

COLWOOD.

VICTORIA DISTRICT. A post-office.

Belmont & Co, tannery
PRATT ARTHUR, hotel and postmaster

CONKLIN BROS., CARPET BEATING & RENOVATING WORKS, 333 GOLDEN GATE AVENUE (TYLER ST.) S. F.

PRISON CELLS, Cemetery Fences etc., No. 237 Main Street, S. F. CALVIN NUTTING & SON.

JOE POHEIM, THE TAILOR, 724 Market and 203 Montgomery Streets, S. F.

ALLEN, TUGGLE & CO., HARDWOOD LUMBER, 18 and 20 Spear St., San Francisco.

JOE POHEIM, THE TAILOR, 724 Market and 203 Montgomery Streets, S. F.

SUN INSURANCE CO., IS THE FAVORITE FIRE AND MARINE COMPANY ON THE COAST.

COMOX.

VANCOUVER DISTRICT. A post-office, situated 140 miles northeast of Victoria. Population about 500. Support derived from its agricultural and coal mining capacities.

DINGWALL W M, postmaster and government agent
Fitzpatrick J M, saloon
McKenzie John W, blacksmith
McPhee Joe, general merchandise
Pidcock & Gillard, saw-mill
Rodello J, general merchandise
Union Coal Mining Co

COWICHAN.

VANCOUVER DISTRICT. A post-office, 40 miles by steamer from Victoria.

Asken Mrs, saw-mill
Fry H, government agent
Jaque W P, general merchandise
Kinner James, hotel
Lutton W J, saw-mill
Morley John, general merchandise
O'DANA G B, general merchandise

DENMAN ISLAND.

Barry Peter, farmer
Graham John, farmer
Holms John, farmer
McFarland Chas, farmer
McFarland George, farmer
McFarland James, farmer
McFarland Walter, farmer
McMillan Alex, farmer
Metcalfe James, farmer
Pickard Thos, farmer
Pickles David, farmer
PIERCY THOMAS H, postmaster and farmer
Swan Robert, farmer
Watt Michael, farmer
Yates Robert, farmer

DOG CREEK.

CARIBOO DISTRICT. A post-office.

Gustafson Nelson, expressman
Twentymar Anthony, miller
Wright & Valenzuele, gen mdse
WRIGHT W H, postmaster

DRYNOCH.

YALE DISTRICT. A post-office.

Gowan John, mining
Macleod Henry A F, civil engineer and resident engineer of C P R
MACLEOD W, postmaster
Pinder W G, civil engineer

EMORY.

YALE DISTRICT. A post office, situated on the Fraser River, 5 miles below Yale. It is a station on the Canada Pacific Railway.

BILLEDAUX P, hotel and general merchandise
Giesler Wm, hotel, gen mdse and postmaster

FORK OF QUESNELLE RIVER.

Stephenson W, government agent

FORT BARBINE.

Four hundred and ten miles from Quesnelle, on Barbine Lake.

"St Pierre," agt Hudson Bay Co

FORT CONNOLLY.

Four hundred and ninety miles from Quesnelle, on Connolly Lake.

Bird Joseph, agt Hudson Bay Co

FORT FRASER.

One hundred and forty miles from Quesnelle, on Fraser Lake.

Anderson H F, agt Hudson Bay Co

FORT GEORGE.

On Fraser River.

Ogden Chas, agt Hudson Bay Co

FORT GRAHAM.

Five hundred and twenty miles from Quesnelle, on Finalay's Branch of the Peace River.

Murray A C, agt Hudson Bay Co

FORT McLEOD.

Two hundred and eighty miles from Quesnelle on McLeod Lake.

Gordon Joseph, agt Hudson Bay Co.

FORT ST. JAMES.

On Stuarts Lake, 265 miles from Quesnelle.

Alexander I M L, factor in charge Hudson Bay Co
McKenzie Fred, agt Hudson Bay Co

HARDWOOD LUMBER, WHITE BROS., 13 & 15 Main and 14 & 16 Spear St., S. F. Black Walnut, Spanish Cedar. Veneers.

IMAGE EVALUATION
TEST TARGET (MT-3)

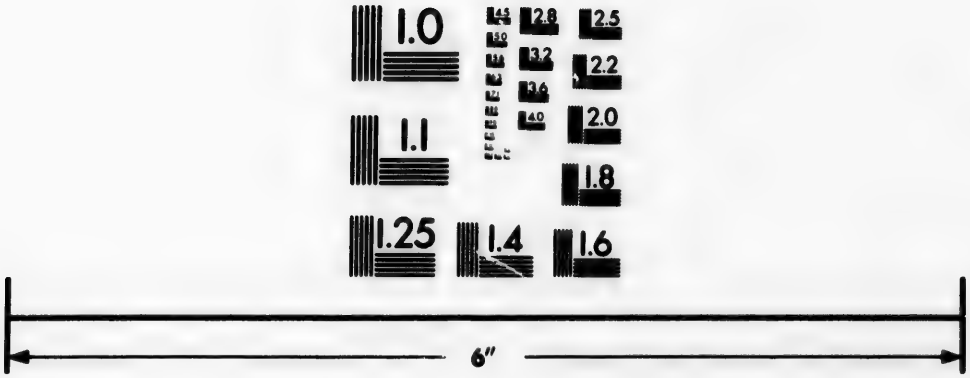

Photographic
Sciences
Corporation

23 WEST MAIN STREET
WEBSTER, N.Y. 14580
(716) 872-4503

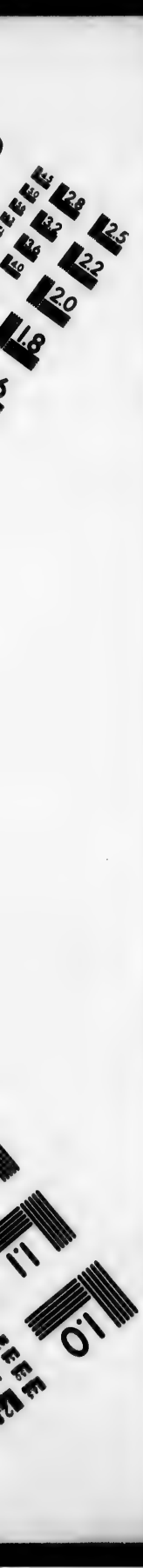
2.8
3.2
3.6
4.0
2.5
2.2
2.0
1.8
1.1
1.0

LOUIS BRAVERMAN & CO., Successors to Braverman & Levy, JEWELERS, 119 Montgomery Street, S. F.

FORT SIMPSON.

VICTORIA DISTRICT. Post-office Victoria.

Crosby Rev T, resident missionary
Hall R H, Indian trader
Hudson Bay Co
Jennings D, Mission school teacher
Wiliscroff G, saw-mill

GLENORA.

CARIBOO DISTRICT. A post-office.

Ballentine John J, postmaster and general merchandise
Callbreath, Grant & Cook, gen mdse
Wheelock Geo, hotel
Williams Thos, hotel

GRANVILLE.

NEW WESTMINSTER DISTRICT. 12 miles from New Westminster.

Black Geo, butcher
Blair Thos, hotel
Blair W T, saloon
Burrard Inlet Fishing Co, J L Raymur manager
CAMPBELL A O, assistant postmaster
Fraser A C, farmer
Fraser Simon, stevedore
GOLD L, dry goods and groceries
Griffith Joseph, hotel
HARVEY H, postmaster
Hastings Saw Mill Co, P H Alexander manager
Ioule Wm, stevedore
Johns I, Custom House officer
Johnston Alex, Deighton Hotel
Mackintosh S T, telegraph operator
Mannion Joseph, hotel
Masters A, physician
McHendry P, bootmaker
McInnes & McLoud, Sunny Side Hotel
Millman R, carpenter
Moodyville Saw Mill Co
Raymun J L, manager of Burrard Inlet Fishing Co
Robertson J A, saloon
Robinson John, saloon
Sullivan A W, grocer
WILSON B H, general merchandise

GROUSE CREEK.

McWha & McGlenden (Alex McWha and Anthony McGlenden), general traders and saloon

HOPE.

YALE DISTRICT. A post-office. A very pretty little town on Fraser River 19 miles below Yale and 81 miles above New Westminster.

Corrigan James, hotel
Flood W L, saw-mill
Hudson's Bay Co, general merchandise
Wardle ——, general merchandise
Wirth Mrs C J, general merchandise
Wirth Miss, postmistress and telegraph operator

HORSESHOE BAY.

Askew T, saw-mill
Conway ——, telegraph operator

KAMLOOPS.

YALE DISTRICT. A post-office.

Armrour Sam, attorney-at-law
Anderson Andrew, saloon
Canagher John, ferryman
Coates Lanson, telegraph operator
Fortune Wm, propr Tranquille Flour-Mills
Grant Edward, packer
Guerin J, blacksmith
Harvey Frank, packer
Headling John, carpenter
Leanard D P, millwright
Mara J A, justice of peace
MARA & WILSON, general merchandise and agent B C Express Co
McIntosh J, contractor
McIntosh & McPhadon, hotel
McKennon A, blacksmith
O'Brien John, saloon
Pearse Ernest, teamster
Peterson & Spelman, Cosmopolitan Hotel
Roper Thomas, butcher
Shuswap Milling Co, Limited
Smith Jesse, saloon
Tait J, general merchandise
Tretheway James, miller
Tunstall G C, government agent

KEITHLEY CREEK.

Post-office Victoria.

KIETH, BORLAND & CO, general merchandise

KEREMEOOS.

Post-office Okanagon Mission.

PRICE BARRINGTON, general merchandise and flour-mills

H. WACHHORST'S Selection of JEWELRY is the Rarest in the State No. 315 J St., Sacramento, Cal.

THE "NEW REMINGTON" SEWING MACHINE, C. SHAW, General Agent, No. 30 Second Street, San Francisco, Cal.

PIONEER IRON WORKS, CALVIN NUTTING & SON, Proprietors. Established 1849 237 Main Street, S. F.

ALLEN TUGGLE & CO. Pacific Coast Hard Woods 18 & 20 Spear St. San Francisco.

JOE POHEIM, THE TAILOR. Suits made to order from $20. 203 Montgomery & 724 Market.

MUTUAL LIFE INSURANCE CO., OF NEW YORK. ECONOMICAL MANAGEMENT. CAREFUL SELECTION OF RISKS.

KOOTENAY.

YALE DISTRICT. A post-office.

Baker T S, ferryman
Davis J, blacksmith
Fernie W, government agent
Griffiths D, blacksmith
TEMIE W, postmaster

LAC LA HACHE.

CARIBOO DISTRICT. A post-office.

McKINLAY ARCH, postmaster and stock raiser
McKinlay James, stock raiser
McKinlay Ogden A, stock raiser
Ogden Charles, stock raiser

LADNER'S LANDING.

NEW WESTMINSTER DISTRICT. A post-office.

Adair & Co, John Adair mgr, cannery Canoe Pass
Bell Rev Wm, clergyman
Benson H, justice of peace
British Union Packing Co, W B Adair mgr, Canoe Pass
Delta Packing Co, F Page mgr
Ladner Wm E, postmaster
Lyon J H, general Indian agent
McKee John, justice of peace
McNEELY & BUIE (Thos McNeely and John Buie), general merchandise and hotel
Young Benj, mgr The British American Packing Co, Canoe Pass

LIGHTNING CREEK.

Dodd W W, general trader, saloon and butcher
Fletcher & McNorthan, general traders and saloon
Peoples John, blacksmith and general trader
Water Joseph, milkman

LILLOET.

CARIBOO DISTRICT. A post-office.

Dicky James, farmer
Eastman Franklin, farmer
FEATHERSTONE H, general merchandise and blacksmith and postmaster
Galte B, farmer and carpenter
Hoey Richard and Thomas, farmers
Miller John, ferryman
Miller John Marshall, Lilloet Mills
Ordini Joseph, general merchandise
Phair Casper, school teacher, clerk of court and government agent
Smith A W, general merchandise
Tinker George R, mail carrier
Tinker & Harris, restaurant and saloon

LOOYARS.

Post-office, O'Kanagan Mission, 25 miles distant from Keremeoos.

Kruger Theodore, general merchandise

MAPLE BAY.

VANCOUVER DISTRICT. A post-office, situated about half-way between Victoria and Nanaimo, and is the main outlet of the great Cowichan Valley.

BEAUMONT WM, hotel, general merchandise and postmaster

MASSETT.

VICTORIA DISTRICT. Post-office Victoria

Mackenzie Alexander, justice of the peace and agt Hudson Bay Co

MATSQUI.

NEW WESTMINSTER DISTRICT. A post-office.

CARION ALPHONSUS M, postmaster

METCHOSIN.

VICTORIA DISTRICT. A post-office.

Argyle Thomas, farmer
Battersly George, farmer
Clarke Chas Edward, school teacher
Cole George, farmer
Cook George, farmer
Dutwall George, farmer
Field E, farmer
Fisher Wm, farmer
Foreman Chas, farmer
Frazer Donald, farmer
Gleed R, farmer
GLEED MRS T, postmistress
Helgesen H, farmer
Hunt Wm, farmer
Inches James, miner
Parker Thomas, farmer
Pears George, farmer
Rosman Edwin J, farmer
Roye Samuel, farmer
Rule Daniel, farmer
Vine Edward, farmer
Weir Adam, farmer
Weir John, farmer

HARDWOOD LUMBER, WHITE BROS., 13 & 15 Main and 14 & 16 Spear St., S. F. Counter Tops, Newel Posts, Balusters.

THE "NEW REMINGTON" SEWING MACHINE, No. 30 Second Street, San Francisco, Cal. C. SHAW, General Agent.

MASONIC OUTFITS, Society Goods, etc., at NORCROSS & CO., Masonic Temple, No. 6 Post Street, S. F.

H. WACHHORST Has a Magnificent Assortment of CHAINS, CHATELAINES, etc. 315 J Street, Sacramento, Cal.

Weir Robert, justice of peace and farmer
Wilson Peter, farmer
Witty Mrs J, farmer
Witty Wm, farmer

MOODYVILLE.

NEW WESTMINSTER DISTRICT. A post-office.

MOODYVILLE SAW-MILL CO, B Springer manager
SPRINGER B, manager Moodyville Saw-mill Co

MUD BAY.

NEW WESTMINSTER DISTRICT. A post-office.

Brown D R, farmer
Carnerose Charles, farmer
Huck Abraham, farmer and blacksmith
Hunt Charles, farmer
Johnson Daniel, farmer
McDOUGALL WILLIAM C, logging and farmer
Morgan H L, farmer
Steavenson John, farmer
Stewart Donald, farmer
Stewart John, farmer
Woodward John, farmer
WOODWARD WILLIAM, postmaster

NANAIMO.

VANCOUVER DISTRICT. An important seaport of British Columbia, boasting a good harbor and wharfage facilities. The array of colliers and steamers along its water front generally gives to the city an imposing maritime appearance. Just adjacent to the town are some of the richest coal fields of the Pacific Slope—in fact, we may venture to say, the most productive—bearing coal that commands as high a price as any found in North America. The supply, also, is inexhaustible. Nanaimo has connection with Victoria twice a week by Mr. Spratt's steamer, *Cariboo Fly*. Population 1,500.

Abrams J, clothing
Akenhead James, meat market
Baker Geo, saloon
Barnston ——, barrister-at-law
Bate Mark, mayor and justice of the peace
Bate Mark Jr, agt Dominion Government Savings Bank
Beaumont James, mgr Vancouver Land and Coal Co (limited)
Bevilockway George, groceries
Bray Marshal, government agent
Brightman Samuel, butcher
Brown James, tailor
Brunton J W, hotel
Bryden J, justice of the peace and mgr Wellington Mines
Bullock Arthur, dry goods
Canessa J, fish market
Carpenter C, saw-mill
Cluness D, physician
Corbin Wm, groceries
Dick A, inspector of coal mines
Dunsmuir, Diggle & Co, proprs Wellington Colliery
Dunsmuir Robert, justice of the peace
Earl Wm, crockery and postmaster
Fletcher Joseph, carpenter and undertaker
George Mrs, groceries
Gibson Richard, general merchandise
Gilbert Mrs J K, hotel
Gough Mrs Elizabeth, hotel
Gough Samuel, city clerk
Green Chas, watchmaker and jeweler
Harper Joseph, saloon
Harvey James, general merchandise
Herre W F, land agent and collector
Hilbert John, furniture
Hirst John, general merchandise
Hoggan David, butcher
Holden John, blacksmith
Horne A G & Son (A G and Adam Horne), general merchandise
Horth Chas, livery stable
Jackson J P, bootmaker
Jenkins John E, hotel
Johnston & Co, commission merchants and wharfingers
Jones Macnaughton, physician
Karst Charles, bakery and restaurant
Leballister Mrs W B, dressmaker
Macdonald D C, general merchandise
Mahrer John, brewery and soda factory
Manson Lawrence, groceries
Mayer A, general merchandise
Mayer Alex & Co (Alex Mayer and Marcus Wolfe), general merchandise
"NANAIMO FREE PRESS," Geo Norris publisher
NORRIS GEORGE, publisher "Nanaimo Free Press"
Page L, painter
Parkin Wm, general merchandise
Pawson J, justice of the peace
Peck T E, collector of customs
Pimbury E & Co, books, stationery and drugs
Planta J P, justice of the peace
PLEACE J H, stoves, tin and hardware, wall paper, etc
Quennell Edward, butcher

CONKLIN BROS., CARPET BEATING & RENOVATING WORKS, 333 GOLDEN GATE AVENUE (TYLER ST.) S.F.

HARDWOOD LUMBER, WHITE BROS., 13 & 15 Main and 14 & 16 Spear St, S. F. Black Walnut, Spanish Cedar, Veneers.

ALLEN, TUGGLE & CO., MEXICAN HARD WOODS, 18 & 20 Spear St. San Francisco

JOE POHEIM, THE TAILOR, 724 Market and 203 Montgomery Streets, S. F.

CONKLIN BROS., CARPET BEATING & RENOVATING WORKS, 333 GOLDEN GATE AVENUE (TYLER ST.) S.F.

INSURE IN THE SUN INSURANCE CO., IT HAS THE SHORTEST & SIMPLEST FORM OF POLICY.

Raybould Mrs, millinery
Renwick & Horne (John Renwick and Wm Horne), blacksmiths and wagon-makers
Sabiston & Wilcox (Peter Sabiston and James Wilcox), Commercial Hotel
Smith C L, crockery, furniture, paints, oils, etc
Smith Donald, liquors
Smith Henry P, hotel
Smith J, watchmaker
Smith P R, dentist
Spalding W R, county court judge
Tamblyn J, watchmaker
Taylor Peter, steam lighter and water boat
Uren J, photographer
Vancouver Land and Coal Co (limited), James Beaumont manager
Walkem Wymond, physician
Wall T, saloon
Watkins R, restaurant
Webb J, hotel
Webb W E, bakery
Whitfield J, bootmaker
Wilks —, saloon
Wilson W, stoves and tinware
Wingate Robt, mining engineer

NEW WESTMINSTER.

NEW WESTMINSTER DISTRICT. Situated on the right bank of Fraser River, near the north arm, and 15 miles from the entrance proper. Population 3000.

Vessels drawing 18 feet of water may ascend the river to New Westminster, which has excellent wharfage and anchorage. The salmon fisheries of the Fraser River, as well as its important canneries, are chiefly within a range of ten miles of New Westminster. At present there are eight of these latter industries with capacity to put up a million dollars' worth of fish in the season. The establishment of one of the termini of the Canadian Pacific Railway (the other one being at Burrard Inlet, an arm of the Gulf, 9 miles distant), will make New Westminster a city of the first importance.

Andrews Richard, saloon
Archibald W F, manager Telegraph & Signal Service Dominion of Canada
Armstrong W J, lumber and insurance agt
AUSTIN JOHN, proprietor Occident House
Bangs James, fruits, candies, cigars, etc
BANK OF BRITISH COLUMBIA (agency), Isaac B Fisher agt
Blackie Walter, blacksmith
BoleW Norman, barrister-at-law, notary public, and police magistrate
Bonson Mrs J, hotel
Bradbury E, cigars and tobacco
Brennan James R, saloon
Briggs Thos L, wharfinger New Westminster Wharf
"BRITISH COLUMBIAN," (semi-weekly), Robson Bros publishers
British Columbia Packing Co, salmon cannery
Brown E, wholesale liquors
BROWN JOHN C, postmaster
Bryant James, cooper
Bunte John G, furniture and undertaker
Burns A, wood and coal
Chapman Geo, hotel
Chenoweth Justin, carpenter and builder
Chisholm Donald, liquors
"CHURCHMAN'S GAZETTE" (monthly), Bishop A W Sillitoe publisher
Cleland & Punch (Thos Cleland and James Punch), saloon
Clute J S, collector of customs
Corbould G E, barrister-at-law and notary public
Crart W, cigars and tobacco
Crossman Robert, saloon
Cunningham James, gen mdse
DAGGETT S W, American Hotel and saloon
De Beck Bros, saw-mill
Deben Henry, gen mdse
Dickinson Robert, meat market
DIEBEL ALBERT W, restaurant and bakery
Dominion Government Savings Bank (branch), Geo Pittendrigh agent
Eckstien M A, general merchandise
Edmonds Henry V, land agent, notary public and conveyancer
Eickhoff Fred'k, general merchandise
EICKHOFF HENRY, general merchandise
Ellard James & Co, J W Harvey mgr, dry goods and clothing
Elliott H, wood and coal
Elson W, merchant tailor
English & Co, salmon canneries
Ewen & Co (Alex Ewen), salmon cannery
Ferris W D, land and house agent and conveyancer
FISHER ISAAC B, agent Bank of British Columbia
French W T, livery stable
Fry P, contractor and builder
Goellert Wm, brewery
Gold Mrs Emma, gen mdse
GRIMMER L, painter
Haigh B & Sons, salmon cannery
Hamilton W, saloon and oyster house
Harvey J W, mgr for Jas Ellard & Co

HARDWOOD LUMBER, WHITE BROS., 13 & 15 Main and 14 & 16 Spear St. S. F. Oak, Ash, Hickory, Maple, Cherry, etc.

LOUIS BRAVERMAN & CO., JEWELERS, offer Goods lower than any house in the City, 119 Montgomery St.

H. WACHHORST Has an Endless Variety of Rings from Solid Gold to COSTLY DIAMOND SETTING. 315 J St., Sacramento.

HARVEY MRS MARTHA, bakery
Hendry John, mgr Royal City Planing-Mills Co
HENNESSY J W, proprietor Holbrook House
Herring A M, druggist
Herring Tilman, fish market
Hogan Mrs Mary, hotel
Holmes W, hotel
HOMER J A R, commission merchant and agent P C S S Co
Hoy H, carpenter
Hubbard Mrs F A, fruits, candies, etc
Hughes J C, government agent
IBBOTSON JOHN, furs, hides, etc, fish, game etc
INSLEY J E, proprietor Colonial Hotel
IRVING JOHN, manager Pioneer Line of Steamers and Captain *R P Rithet*
James E A, register county court and deputy register supreme court
Johnston W, bootmaker
Kaye F, fish
KEARY W H, books and stationery and insurance agent
Kennedy Jas, architect
Kinney James, cooper
Laidlow J & Co, salmon canneries
LAW ROBERT, foundry and machine shops
Lehman Isaac, wagonmaker
Leiser Gustav, general merchandise
Lewis W R, blacksmith and wagonmaker and propr Burrard Inlet Stage Line
Lord John E, furniture
Lund A O, cooper
Maclure S, asst government agt
"**MAINLAND GUARDIAN**" (semi-weekly), J K Suter proprietor
Major C G, general merchandise
McColl Wm, general merchandise
McDonough Chas, general merchandise
McElmen A T D, barrister-at-law and notary public
McInnes L R, physician and mayor
McInnis John, hotel
McNaughten C M, watchmaker and jeweler
Mead Geo, barber
Melody Anton, saloon
Milligan Thos S, accountant Bank of British Columbia (agency)
Mills Daniel, brewery
Moresby Wm, district jailer
MOREY H, cigars, tobacco, candies, etc
MORGAN ALEX, barber
MORRISON JAMES, sheriff and conveyancer
Orr James, city clerk and member of parliament
Pearson T R & Co, books and stationery
Peele A, druggist
Phillips J, supt Insane Asylum
PIONEER LINE OF STEAMERS, Capt John Irving, manager
Pittendrigh Geo, agt Dominion Government Bank
Pleace J H, hardware
PLUMB & ANDERSON (L S Plumb and A J Anderson), hotel and restaurant
Rae Mrs, millinery
Rae Wm, general merchandise
Riesterer Robt, cooper
Robson Bros, pubs "British Columbian"
Rousseau J, tannery
Rousseau James, boots and shoes
Royal City Planing-Mills Co, John Hendry mgr, saw and lumber-mill
St Ann's Convent
Scoullar E S & Co (E S Scoullar and James McArthur), stoves and tinware
Sillitoe Bishop A W, pub "Churchman's Gazette," and Bishop of New Westminster
Sirewright J A, physician
Sirr Thos, saloon
Stacey Nicholas, cabinetmaker
Stewart & Cash (John Stewart and James Cash), Gem Saloon
Strang Mrs H M, fancy goods and dressmaking
SUTER J K, proprietor "Mainland Guardian"
Telegraph and Signal Service Dominion of Canada, W F Archibald mgr
Thomas Robt, boots and shoes
Townsend W B, meat market
TRAPP BROS (T J and Samuel Trapp), dry goods, clothing and hardware
Trew C N, physician and coroner
TURNBULL WM, carpenter and builder
Uren J, photographer
Walsh John, merchant tailor
Webb S H, gunsmith
WEBSTER & CO (G C and J A Webster), lumber and saw-mill
Wiggins John, chief constable
WILLIE LOUIS, groceries and bakery
Wilson James, supt Telegraph and Signal Service Dominion of Canada
Wintermute Joseph, carpenter and builder
WISE JAMES, general merchandise and millinery
Woods & Turner (C E Woods and Geo Turner), land surveyors, real estate agts and conveyancers
Zeigler L, cooper

The "ROYAL ST. JOHN" SEWING MACHINE, C. SHAW, General Agent, No. 30 Second Street, San Francisco, Cal.

CALVIN NUTTING & SON, Tubular Wheelbarrows, Bolt and Bridge Work, 237 Main Street, San Francisco.

ALLEN, TUGGLE & CO., CABINET WOODS OF ALL KINDS, Nos. 18 and 20 Spear Street, San Francisco.

JOE POHEIM, THE TAILOR, makes the BEST FITTING Clothes in the State.

NICOLA VALLEY.

NEW WESTMINSTER DISTRICT. Post-office Spence's Bridge, Yale District.

Anderson P L, gen mdse
Blackbourn Joseph, hotel
Contlie Alex, gen mdse
CONTLEE ALEXANDER, general merchandise
Finsom George, flour and saw-mills
Hemlaw Rev W, clergyman (Methodist)
HOWSE & PELBET, general merchandise
Manning Wm, saw-mill
Matthews Thomas, wagonmaker
MEGAN W R, general merchandise
O'Rorke Edward, gen mdse
O'Rorke Richard, blacksmith
Petite & Co, gen mdse
Riley Mrs W, hotel
Woodward T & Sons, flour and saw-mills
Woodward Thomas, justice of the peace

NORTH ARM.

NEW WESTMINSTER DISTRICT. A post-office.

Eburne Henry, gen mdse
Richmond Canning Co
SEXSMITH J W, farmer, cheese manufacturer and postmaster

OKANAGON.

YALE DISTRICT. A post-office.

Lambly T McK, government agent

127-MILE-HOUSE.

Post-office Lac La Hache.

Wright John, stock raiser and dairy

150-MILE-HOUSE.

CARIBOO DISTRICT. A post-office.

Bailey O, carpenter
Barger Wm, blacksmith
Coon J H, miller
Eagle C B, gen mdse and farmer
Farell Wm, sawyer
Fulker Geo, farmer and dairy produce, 144-Mile-House
HAMILTON & GRIFFIN (G Hamilton and S Griffin), general merchandise, saw and grist-mill, blacksmiths, carpenters, saloon and hotel
Hudson John, carpenter
Johnston George, blacksmith
Lynchfield L, farmer, 131-Mile-House
McCarthy Michael, farmer, 137-Mile-House
Morrison Wn, propr The British Columbia Express, 131-Mile-House
Murphy Dennis, farmer and stock raiser, 141-Mile-House
Ogden J, clerk
Tresceraïs Jose, dairy, 147-Mile-House

PAPCUM.

Hoor W R, tannery
KNIGHT BROS, saw and planing-mill

PAVILION.

CARIBOO DISTRICT. A post-office, 26 miles from Clinton.

Garaghan Philip, blacksmith and farmer
LEE WILLIAM, general merchandise, flour-mill and postmaster

PLUMPER PASS.

VANCOUVER DISTRICT. A post-office; an agricultural settlement.

Collinson W T, postmaster

QUADRA.

VANCOUVER DISTRICT. A post-office.

PIEREY THOMAS H, postmaster

QUESNELLE.

CARIBOO DISTRICT. A post-office, on Quesnelle River, at its junction with Fraser River.

Bahanon S H, butcher and farmer
Barlow A, general merchandise
Carson Alfred, blacksmith
DeNouvion T, general merchandise
Duhig D D, saloon
Elmore George, fur trader
Hagarty Michael M, gen mdse
Hudson Bay Co
Johnston W A, road contractor
McLean John, hotel
Middleton Robert, blacksmith
Pacey Robert, hotel
REID & HUDSON, general merchandise, and forwarders
St Laurent Joseph, government agt and constable
SKINNER ROBERT J, agent Hudson Bay Co

RICHFIELD.

Brown Henry, saloon
Jones E, engraver
Jones W A, dentist
Nason I B, saw-mill and lumberman
Sencox Samuel, saloon

MUTUAL LIFE INSURANCE CO., OF NEW YORK, F. S. WINSTON, Prest. CHEAPEST AND BEST. See Adv. Page.

The "ROYAL ST. JOHN" SEWING MACHINE, C. SHAW, General Agent, No. 30 Second Street, San Francisco, Cal.

HARDWOOD LUMBER, WHITE BROS., 13 & 15 Main and 14 & 16 Spear St, S. F. Black Walnut, Spanish Cedar, Veneers.

KNIGHTS TEMPLAR UNIFORMS, HORSTMANN & CO., Masonic Temple, No. 6 Post Street, San Francisco.

H. WACHHORST'S Specialty in Fine Watches and Diamonds, Lockets, Etc. 315 J St., Sacramento, Cal.

SAVANA'S FERRY.

YALE DISTRICT. A post-office.

Jane John, general merchandise
Leighton James B, propr stage line
Leighton Jennie E, telegraph agt and postmistress
Newland James A, hotel
Uren James, hotel

SODA CREEK.

CARIBOO DISTRICT. A post-office, 263 miles from Yale.

Conroy John, rancher
Dunley P C, general merchandise
Dunbery P C, hotel, and agt B C Ex
McLEESE R, hotel and postmaster
Salmon John, rancher
Yeates H, B C Tel operator

SPENCE'S BRIDGE.

YALE DISTRICT. A post-office.

Heckman J, engineer
McIntyre & Nelson, hotel
MEGAN W R, general merchandise
Morton C, hotel
MURRAY JOHN, general merchandise and postmaster
Nelson Uriah, general merchandise
O'HARA D, postmaster
Onderdonk J, bridge builder
Tait J R, blacksmith
Vair James, tinsmith

SPRINGFIELD.

CARIBOO DISTRICT. Post-office Soda Creek; 6 miles from Soda Creek.

Hawk & Collins (I F Hawk and R A Collins), flour-mill
Hawk I F, farmer

SUMAS.

NEW WESTMINSTER DISTRICT. A post-office.

Hall Rev Joseph, clergyman
McGILLIWAY D, farmer and dairy produce
Miller & Atkinson, general merchandise

VAN WINKLE.

CARIBOO DISTRICT. A post-office.

Boyd John, hotel
Burton Thos & Co, blacksmiths
Cameron John, carpenter
DODD W W & CO, general merchandise and butchers, agent B C Ex Co, telegraph and post-office
Edwards David, bootmaker
Fleming John, hotel
FLETCHER & NAUGHTON, general merchandise and hotel
Hemeng John, hotel
Peebles John, gen mdse and blacksmith

VICTORIA.

A post, express and telegraph office. The "Queen City" is beautifully situated on Vancouver Island, nestling in a group of picturesque and evergreen hills. Her surroundings are exceedingly interesting and her climate salubrious, while her convenient location as the chief town of the Province could not have been better chosen.

The city is gracefully laid out and substantially built; her churches, schools and public buildings have an aspect of English solidity about them, while her suburbs and approaches are possessed of drives that are unsurpassed anywhere. Without exaggeration, it may be said that this delightful locality may be viewed by the traveler at any season whilst driving over roads which for solidity, smoothness and breadth will compare with the suburban drives of populous Eastern cities. At present the revival of business in the Province, caused chiefly by the great railway construction, is telling on the appearance of Victoria. Although the town was previously overbuilt there is a considerable demand for real estate and the low rate asked for money is resulting in many improvements. The most prominent public buildings are the Post-Office, City Hall, Engine Houses, Custom House, Odd Fellows and Masonic Temples, which will compare favorably with similar structures on other parts of the Pacific coast.

The most unique in architecture are the group of bright red bricks known as the Government buildings. They are located in a beautiful well-kept park, and call to mind a combination of something Swiss and Japanese. The public school, a very handsome $35,000 structure, furnishes remunerative employment to a corps of learned teachers, whilst numerous private schools and academies, all occupying costly buildings, are in a flourishing condition. As a summer resort Victoria has a peculiar combination of unequaled advantages, and is to be especially recommended to health-seeking invalids—

CONKLIN BROS., CARPET BEATING & RENOVATING WORKS, 333 GOLDEN GATE AVENUE (TYLER ST.) S. F.

CALVIN NUTTING & SON, GIRDERS, JAIL AND FENCE WORK, 227 Main Street, San Francisco.

ALLEN, TUGGLE & CO. Black Walnut Lumber, 18 and 20 Spear St., San Francisco.

JOE POHEIM, THE TAILOR. Suits made to order from $20. 203 Montgomery & 724 Market.

CONKLIN BROS., CARPET BEATING & RENOVATING WORKS, 333 GOLDEN GATE AVENUE (TYLER ST.) S. F.

INSURE IN THE SUN INSURANCE CO., IT HAS THE SHORTEST & SIMPLEST FORM OF POLICY.

beautifully situated on the southeastern extremity of Vancouver's, the largest of the group forming the North Pacific archipelago; the city's atmosphere is charged with ozone, peculiar to the place only. It originates in the snow-cooled breezes of the Olympian Range, mixes with the salt sea-air of the Pacific, and has peculiar health-restoring and life-prolonging qualities, which need only to be known abroad to make Victoria the sanitarium of the Pacific. The city has three daily newspapers and two commercial banks, besides the Dominion Savings Bank, all doing a flourishing business. The Pioneer Line steamer *R. P. Rithet* runs between Victoria, New Westminster and Yale, and touches at all way-ports. She leaves Victoria on Wednesday and Saturday, and returning leaves Yale on Monday and Friday. The Pioneer Line also run the steamer *William Irving* between New Westminster and Yale. Tourists visiting British Columbia will find the boats of the Pioneer Company unsurpassed for speed, elegance and fare. The Hudson Bay Company's steamer *Enterprise*, running between Victoria and New Westminster, leaves Victoria Tuesday and Friday and New Westminster Wednesday and Saturday. Mr. Joseph Spratt's steamer *Cariboo Fly* makes the trip each way between Victoria and Nanaimo twice a week.

Aaronson A A, pawnbroker and Indian curiosities
Adams W H, agt Singer Mfg Co
Aikman W, registrar-general of titles
ALBION IRON AND STOVE WORKS, Joseph Spratt proprietor
Allen Wm, fruits, vegetables, fish, etc
ALLSOP & MASON (T Allsop and H S Mason), real estate agents and conveyancers
American Hotel, T J Burnes propr
Andean Wm, second-hand goods
Anderson A C, inspector of fisheries
Anderson G W, groceries and bakery
Andrews James, bootmaker
Ash John, physician
Astrico Mrs A, Pacific Telegraph Hotel
Attridge A D, U S inspector of customs
Austin J J, clerk of records Land and Works Department
BAGNALL & CO (J Bagnall), music and musical instruments, pianos and organs
Baker Edgar Crow, pilot commissioner, sec Board of Trade and V and E Telephone Co, real estate agt and notary public, sec Howe Mining Co, member of Parliament
BAKER R & SON (R and Michael Baker), wholesale and retail fruits and produce, flour, feed, etc
Bales J C, insurance agt and accountant
Ball Chas, blacksmith and wagonmaker
BANK OF BRITISH COLUMBIA, W C Ward manager
BANK OF BRITISH NORTH AMERICA, Robt Burns manager
BARNARD F S, manager British Columbia Express Co
Barran J, sausage
BARTLETT JOHN, Ship Inn Saloon
Baumann Fred'k, candy factory
Beauchamp Richard, fruit, fish, game and vegetables
Beaven C F, carriage maker
Beaven Robt, pres executive council and chief commissioner, Lands and Works Dept
Bechtel Andrew J, hotel and saloon
Bechtel M N, propr Colonial Hotel
Beegan Frank, bootmaker
Begbie M B, chief justice judicial dept
Bell Wm, marble works
BELMONT TANNING AND BOOT AND SHOE MANUFACTURING CO, Wm Dalby manager
Blackaw Geo, Albion Saloon
Bland J W, varieties
Blaquiere M E, second-hand goods
BORDE & MORLEY (Auguste Borde and John Morley), farriers and blacksmiths
Bornstein H, hides, wool and tallow
BOSKOWITZ J & A, furs and skins
Bossi G, groceries and liquors
BOSSI & GIESSELMANN (A Bossi and C Giesselmann), groceries, liquors, etc, and proprietors British Columbia Coffee and Spice Factory
Bowman W G, livery stable
Boyd John, groceries and liquors
BRAVERMAN ISIDOR, money broker
"BRITISH COLONIST" (daily and weekly), D W Higgins proprietor
British Columbia Co-operative Co, John B Lovell manager, general merchandise
BRITISH COLUMBIA EXPRESS CO, F S Barnard manager
British Columbia Investment and Loan Society, C W R Thomson sec
British Columbia Milling & Mining Co
British Columbia Soap Works, Pendray & Co proprs
BRITISH COLUMBIA STEAM COFFEE AND SPICE FACTORY, Bossi & Giesselmann proprietors
Brown Jesse, groceries and fruit
Brown & White (Henry Brown and Edward White), dry goods and millinery

HARDWOOD LUMBER, WHITE BROS., 13 & 15 Main and 14 & 16 Spear St., S. F. Best Stock, Oak Plank and Timber.

LOUIS BRAVERMAN & CO., JEWELERS, offer Goods lower than any house in the City. 119 Montgomery St.

H. WACHHORST'S Selection of JEWELRY is the RAREST IN THE STATE 315 J Street, Sacramento, Cal.

Bryant W C, horseshoer
Bull W K, collector
Burgess J P, carpenter and builder
Burnes T J, propr American Hotel
Burns & Co (James Burns), hardware and agricultural implements
Burns G H, accountant Bank of British North America
Burns Robt, mgr Bank of British North America
Burroughs Wm G, tailor
Burt S S, bakery and groceries
Bushell Mrs, music teacher
CALDER JOHN, D D S, dentist
Campbell D E & Co (D E Campbell), druggists
Campbell Frank, cigars and tobacco
Carne Frederick, hotel
CARR RICHARD, importer wholesale groceries and liquors
CARRINGTON THOS, London Bazaar, fancy goods, stationery, crockery, glassware, etc
CARVALHO MRS AMELIA, fancy goods and varieties, Indian curiosities, etc
CASAMAYOU A & CO (A Casamayou, J B Mayerau, and M Camsusa), wholesale groceries and liquors
Central Coal Yard, J A Lockhart supt
CHADWICK THOS, saloon
Chambers Coote M, accountant Dominion Government Savings Bank
CHARLES WM, manager Hudson's Bay Co
CITY HOUSE [illegible] goods), established 1861, Wm [illegible] & Co
CLARK GEO, saloon
Clarke W R, auctioneer
Clay Samuel, groceries
Cohen James, barber
Coleman Geo, saloon
Collins Geo, groceries
Colonial Hotel, M N Bechtel propr
Cornwall C F, lieutenant governor
Couves A C, saloon
Craft Wm, dry goods
Cranoelli P, general merchandise
Crease H P P, puisne judge judicial dept
Crete I, bootmaker
Crosson James, clothing
CROWTHER JOHN, house and sign painter
Crowther R A, sign painter and stencil cutter
Dalby Wm, manager Belmont Tanning & Boot & Shoe Manufacturing Co
DALEY JAMES B, Caledonia Saloon
Dassonville J, goldsmith and jeweler
Davey Misses, dressmakers
Davie Alex E B (Davie & Pooley), barrister-at-law and notary
Davie J C, physician
DAVIE & POOLEY (Alex E B Davie and Chas E Pooley), barristers-at-law and notaries public
Davie Theodore, barrister-at-law and notary public
Davies J P & Co (J Davies), auctioneers and commission merchants
Davis & Link (Mrs A Davis and Mrs J Link), dressmakers
DENNY WM, dry goods and millinery
DE WIEDERHOLD & CO (A E S De Wiederhold and W C Siffken), wood, coal, lumber, and commission merchants
Dickson, Campbell & Co, wharf and warehouses, agency Hastings Sawmill Co
Dillon B F, St Nicholas Hotel
Dobinson Mrs Joseph, fancy goods
Dobinson Joseph, taxidermist
DOMINION GOVERNMENT SAVINGS BANK, John Graham manager
Donohue & Williams (Andrew Donohue and Wm Williams), hotel
Dougall John, foundry and machine shops
Doughty G & Son (G and J Doughty), brush makers and grocers
DRAKE & JACKSON (M W T Drake and R E Jackson), barristers-at-law and notaries public
Drake M W T (Drake & Jackson), barrister-at-law and notary public
Drake W T, coal, wood, and commission merchant, and wharfinger
DRIARD HOUSE, Redon & Hartnagel proprietors
Drout Mrs M, bakery and groceries
Drummond J S, stoves and tinware
Dupont C T, inspector Inland Revenue
Earle Thos, wholesale groceries
Eberts D M (Eberts & Irving), barrister-at-law and notary
Eberts & Irving (D M Eberts and P Æ Irving), barristers-at-law and notaries public
Ellis David M, propr Commercial Hotel
Elphinstone R, patternmaker
Evans Samuel, propr Park Hotel
Fawcett R W, upholsterer and paper hanger
Fell & Co (James Fell), groceries
Fell & Mills (Thornton Fell and S Perry Mills), barristers-at-law
Fell Thornton (Fell & Mills), barrister-at-law and notary public
Fellows & Prior (Alfred Fellows and E G Prior), hardware, iron and steel agricultural implements
Ferguson James, saloon
Ferrand B, sausage factory

The "NEW REMINGTON" and "ROYAL ST. JOHN" SEWING MACHINES, No. 30 Second Street, San Francisco, Cal. C. SHAW, General Agent.

CALVIN NUTTING & SON, 237 MAIN STREET, SAN FRANCISCO. Iron Doors, Bank Vaults, Etc.

ALLEN, TUGGLE & CO., WAGON LUMBER, 18 & 20 Spear St., San Francisco.

For THE BEST FITTING SUIT OF CLOTHES go to JOE POHEIM, the Tailor.

Findlay, Durham & Brodie (George J Findlay, John H Durham, and John H Brodie), Matthew Trotter Johnson mgr, importers general merchandise, and commission merchants
Finlaison C S, chief clerk of customs
Finlayson John, groceries
Fletcher Thos W, sewing machines
Flett J & J, groceries
FLEWIN THOS, Capitol Saloon
Fox M & H A, cutlery and fancy goods
Francis Allen, U S consul
Francis Geo, livery stable
Frye Geo, landing waiter, searcher and clerk of customs
GARESCHE, GREEN & CO (C Garesche and A A Green), bankers and agents Inman Steamship Co
Geiger & Becker (Thos Geiger and K J F Becker), barbers
Geiger L, bootmaker
Gerritsen John, bakery and groceries
Gillespie Geo, paying teller Bank of B C
GILMORE A, merchant tailor and clothier
Glover S H, clothing and furnishing goods
Godfrey Mrs S, hotel
Golding Bernard, cigars, tobacco, candies, etc
Good H B, collector inland revenue and inspector weights and measures
GOODACRE & DOOLEY (Lawrence Goodacre and John Dooley), Queen's Market, wholesale and retail butchers
Gore W S, surveyor general
Gorrie Thos, toys and fancy goods
Gosnell Joseph, groceries
Gowen Chas, propr Phoenix Brewery
GOWEN THOMAS, Novelty Iron Works
GRAHAM JOHN, assistant receiver general and dominion auditor for British Columbia
GRAY A B & CO (A B Gray), dry goods and gents' furnishing goods
Gray Andrew, acting steamboat inspector
Gray Andrew J, architect and civil engineer
Gray J H, puisne judge judicial department
Gray S, stair-builder
Green A A (Garesche, Green & Co) and agt W, F & Co's Express
Green D, clothing
Green Rowland E, teller Dominion Government Savings Bank
Gribble Henry, fancy goods and varieties
Grillo D, fruits, fish, groceries, etc
GRIMM WILLIAM, blacksmith and wagonmaker
Gutmann Jacob, guns, pistols and Indian curiosities
HALL P J, Bee Hive Saloon
Hamley W, collector of customs
Hargreaves G, civil engineer and surveyor
Harris D H, city surveyor
Harris Thomas, sheriff
Harrison Eli, paints, oils, wall-paper and glass
Harrison Wm, saloon
HART JOHN J, furs, robes and Indian curiosities
Hart Ockley, bootmaker
Hartman S M, dentist
Hastings Saw-Mill Co, Dickson, Campbell & Co agts
Haughton Thos, fancy goods
Hawkins John, groceries
Haymes A C, watchmaker and jeweler
Hayward Chas, undertaker, sash, door and blind factory and contractor and builder
Heal David C, tinsmith
HEATHORN W, proprietor Victoria Boot and Shoe Manufactory and Rock Bay Tannery
HEISTERMAN H F & CO (H F Heisterman and A J Mouat), real estate and insurance agents
Hendry Alex, chief engineer City Water Works
Henley ——, Henley's Hotel
Hett J Roland, barrister-at-law, notary public and attorney-general
Heywood J, pork-packer
HIBBEN T N & CO (T N Hibben), booksellers and stationers
Hilderbrand Mrs M A, tailor
HIGGINS D W, proprietor "British Colonist"
HILLIARD JOSEPH, groceries, fruits, etc
HOLMAN & PERRY (John Holman and Thos Perry), Union Saloon
Hooper & Borde (D G Hooper and H Borde), bootmakers
Howe Mining Co, Edgar Crow Baker secretary
HUDSON'S BAY CO, Wm Charles manager, wholesale general merchandise and fur traders and steamboat owners
Humber M, brick mfr
Humphreys Mrs, hotel
Humphreys T Basil, provincial secretary and minister of mines and clerk executive council
Hutcheson, Young & Co (James Hutcheson and Henry Young), dry goods and millinery
Huxtable Wm H, groceries
INGE THOS, wood and coal

INSURE IN MUTUAL LIFE INSURANCE CO., OF NEW YORK, F. S. WINSTON, Prest. ASSETS, $95,000,000.

HARDWOOD LUMBER, WHITE BROS., 13 & 15 Main and 14 & 16 Spear Street, S. F. Oregon Ash, Maple and Alder.

The "NEW REMINGTON" and "ROYAL ST. JOHN" SEWING MACHINES, C. SHAW, General Agent, No. 30 Second Street, San Francisco, Cal.

ODD FELLOWS' SUPPLIES, Flags, Banners, etc., at NORCROSS & CO., Masonic Temple, No. 6 Post Street, S. F.

H. WACHHORST, Importer Fine Watches, Jewelry, Silverware, Precious Stones, etc. 315 J St., Sacramento, Cal.

IRVING CAPT JOHN, superintendent Pioneer line of steamers and captain steamer *R P Rithet*
Irving P Æ (Eberts & Irving), barrister-at-law and notary
JACKSON JAMES, Palace Saloon
Jackson R E (Drake & Jackson), barrister-at-law and notary public
Jackson Wm, druggist and physician
Janion R C, importer and commission merchant
Jaques Geo, watchmaker
Jay & Co (Geo Jay), nurserymen and seedsmen
JEFFREE W J, clothing and gents furnishing goods
Jemmett Wm S, Indian surveyor
JENSEN WM, proprietor Occidental Hotel
Jewell Henry, new and second-hand goods
Johns James, cigars and tobacco
Johnson Edwin, barrister-at-law and notary public
Johnson E M, real estate agent, notary public and conveyancer
Johnson Matthew Trotter, manager for Findlay, Durham & Brodie
Johnston P T & Co (P T Johnston), nurserymen, seedsmen and florists
Jones C S, accountant Bank of B C
Jones Stephen, Dominion Hotel
Jones Thos C, boatbuilder
JORDAN WM, bakery and groceries
Keays G C, stoves and tinware
Kelly S L & Co, stoves and tinware, mfrs tin, copper and sheet iron ware
King Joseph H, saloon
King Samuel, bakery
Kirsop Geo, granite works
Knight H, dry goods and groceries
Kurtz & Co, cigar mfrs
Lafond Thos, saloon
Lancashire Fire Insurance Co, J C Bales agent
Lange G W A & Son (G W A and W I Lange), watchmakers and jewelers
Langley & Co (A J Langley and H L Jones), wholesale and retail druggists
Langley Mrs J, dressmaker
Leahy John, brewery
Leigh Edwin A, registrar county court
Leigh Wm, city clerk
Leiser Simon, commission merchant, coffee and spice-mills
Leneveu David, produce, storage and commission merchant
LETTICE & SEARS (Robt Lettice and Joseph Sears), painters and glaziers
Levy Mrs E, fruits, candies, etc
LEVY JOE, restaurant
LEWIS LEWIS, clothing, furnishing goods, hats, caps, valises and trunks
Lilley H A, candy manufacturer
Lindsay D, deputy collector inland revenue
Lockhart J A, supt Central Coal Yard
Loewen & Erb (Joseph Loewen and L Erb), Victoria Brewery
Loewenberg Ld, real estate and ins agt
LOHSE WM, Bank Exchange Saloon
LONGHURST JARVIS, Belmont Saloon
Lovell John B, mgr B C Co-operative Co
Lovett & Barry (J Lovett and T A Barry), saloon
Lubbe T, furs
LUKER & CO, flouring-mills
Mackay Joseph W, census chief officer for B C
Maclure Miss Sara A, mgr Telegraph and Signal Service Dominion of Canada
Mallandaine Edward, architect
Mann & Heron (H T Mann and Robert Heron), saddlery and harness
Mansell H, mfr and importer boots and shoes
Manson & Hendry (Wm Manson and Thos Hendry), watch factory
MARSHALL WM, North Pacific Saloon
MARVIN E B, ship chandler
Marvin Edgar, hardware and agricultural implements
Mason Mrs G, boarding-house
Mason H S (Allsop & Mason), barrister-at-law and notary public
MATTHEWS J B, M R C S E L S A Land
MATTHEWS, RICHARDS & TYE (Geo Matthews and Thos Richards, Birmingham, England, and Thos H Tye), importers iron, steel, hardware, &c
Maynard R, boots and shoes, leather and shoe findings
Maynard Mrs R, photographer
MAYNARD & STUBBS (Geo H Maynard and Samuel Stubbs), City Boot and Shoe Store
McBROOM A, groceries, fruits, etc
McCandlish James, saloon
McDonnell A J, tailor
McDonnell Peter, cigars and tobacco
McDOWELL W J & M C, proprietors "Daily Evening Post"
McKenzie C C, supt Education Dept
McKENZIE & MESTON (J R McKenzie and John Meston), blacksmiths and carriagemakers
McKeon Wm, propr Oriental Hotel
McKillican & Anderson (W D McKillican and W J Anderson), carpenters and builders
McLEAN A & CO (A McLean), clothing and gents furnishing goods

CONKLIN BROS., PACIFIC STEAM CARPET BEATING, ALSO WHITENING. 333 TYLER ST. S. F.

PRISON CELLS, Fences and Bridge Work, 237 Main Street, S. F. CALVIN NUTTING & SON.

ALLEN, TUGGLE & CO., MEXICAN HARD WOODS, 18 & 20 Spear St. San Francisco.

McMackin P A, feed store
McMicking R B, mgr Victoria and E quimalt Telephone Co
McMillan J E, job printer
McNiffe Wm, saloon
McQuade P & Son (P, E A and L G McQuade), ship chandlers
Meiss H, clothing
Mellor Fred'k, tailor
Millar James, blacksmith and wagon-maker
Miller Munroe, job printer
Mills S Perry (Fell & Mills), barrister-at-law
Milne A R, first clerk of customs
MILNE G L, M D C M
Mitchell Mrs J G, milliner
MOFFATT HAMILTON, Indian superintendency clerk
Mohum Edward, Indian surveyor
Montobio G, groceries
Moore & Co, druggists
Moore J J, bakery
Morison Geo, druggist
Morley Christopher, soda works
Mortimer John, marble and granite works
Moss Morris, mining agt
Muirhead & Mann (James Muirhead and J G Mann), sash, door and blind factory
Munro A K, teller Bank of British North America
Murphy & Brown (P Murphy and M C Brown), saloon
Nesbitt & Co (Mrs S Nesbitt), cracker bakery
NEUFELDER & ROSS (Dixi H Ross and Edward C Neufelder), groceries
Newbry Wm, harness, saddle and trunkmaker
Nicholson Thos, groceries
Norris Fred'k, harness and trunkmaker
Norris W G, hardware
NOVELTY IRON WORKS, Thos Gowen proprietor
Nuttall R, real estate agt
Nuttall Thos C, insurance and real estate agt
OASTERHOUT PETER, hardware, crockery, stoves, tinware, lamps and glassware
OCCIDENTAL HOTEL, Wm Jensen proprietor
O'Connor Wm F, supt Victoria City Police
OFNER A, groceries
OPPENHEIMER BROS (David and Isaac Oppenheimer), wholesale groceries
Oriental Hotel, Wm McKeon propr
Paine Fred, barber
Papst John, saloon
Papst J T, groceries
Pardoe C, gunsmith
PARKER JOHN, meat market
Partridge Robt, city messenger
Pemberton A F, police judge
Pendray & Co (W J Pendray and W J Jeffree), British Columbia Soap Works
Perkins ——, painter
Petit J, gunsmith
Phillips Alex, soda water factory
Phillips C J, saloon
PHILLIPS JOHN R, Royal Exchange Saloon
Piaggio G, general merchandise
Pierre T W, tailoring and dyeing
PIONEER LINE OF STEAMERS, Capt John Irving superintendent
PITTS S J, wholesale groceries
Platz Geo, cooper
Pointer N, new and second-hand goods
Pollard Wm, barrister-at-law and notary
Ponoelet V, music teacher
Pooley Chas E (Davie & Pooley), barrister-at-law and notary
Porter Robt, meat market
"POST" (Daily Evening), W J and M C McDowell proprietors
Powell I W, Indian superintendent
Prevost J C, registrar supreme court
Price Thos, merchant tailor
Read J M, bootmaker
Redfern C E, watches and jewelry
REDON & HARTNAGEL (Louis Redon and A O Hartnagel), proprietors Driard House
Revely Fred'k, agt department of marine fisheries
Rhode Joseph, bakery, groceries, crockery, etc
Rhodes H, receiving teller Bank of B C
Richards F G Jr, draughtsman, Lands and Works Department
RICHARDS F G SR, "Uncle Frank's" Saloon
Roberts R, merchant tailor
ROBERTSON JOHN, blacksmith and boilermaker
Robson James, city jailer
ROCK BAY TANNERY, W Heathorn proprietor
Roebuck H S, Dominion Government sec
Russell Thos, city assessor
Salmon E J & Co (E J Salmon and J Levy), furniture, crockery, and Indian curiosities
Sargison G A, accountant
SAUNDERS HENRY, wholesale and retail groceries
Sayward W P, saw-mill and lumber
Seeley W C S, propr Australian Hotel, organ builder and piano tuner
Sehl Jacob, mfr furniture, bedding, and carpets

HARDWOOD LUMBER, WHITE BROS., 13 & 15 Main and 14 & 16 Spear Street, S. F. Wagon Stock, Cabinet Woods, etc

CONKLIN BROS., PACIFIC STEAM CARPET BEATING, ALSO WHITENING. 333 TYLER ST. S. F.

INSURE IN THE SUN INSURANCE CO., WHICH ADJUSTS AND PAYS ITS LOSSES PROMPTLY.

LOUIS BRAVERMAN & CO., JEWELERS, offer Goods lower than any house in the City, 119 Montgomery St.

H. WACHHORST Invites Attention to his GENUINE STERLING SILVERWARE. 315 J St., Sacramento, Cal.

The "ROYAL ST. JOHN" SEWING MACHINE, No. 30 Second Street, San Francisco, Cal. C. SHAW, General Agent.

SEHL FRANK, Teutonia Saloon
Shakespeare Mrs N, fancy goods
SHAKESPEARE NOAH, real estate and employment agency, mayor of Victoria, and member House of Congress
Shaw & Kuna (Thos Shaw and Joseph Kuna), Victoria Iron Works
Shears & Partridge (W Shears and J Partridge), dry goods and millinery
Shore S & Co (S Shore), groceries
SHORT HENRY, gunmaker and importer
SHOTBOLT THOS, druggist
Silver John, groceries
SIMPSON DONALD, merchant tailor
Singer Mfg Co, W H Adams agt
Smith & Clark (A J Smith and G J Clark), contractors, builders, and sash and door factory
SMITH C McK, proprietor "Victoria Standard"
Smith J McB, provincial auditor
SMITH M R, Victoria Bakery, fancy cakes, biscuit, etc
Spencer David, dry goods, millinery, and carpets
Spencer S A, photographer
SPRATT JOSEPH, proprietor Albion Iron & Stone Works and East Coast Mail Route
Stahlschmidt & Ward (T L Stahlschmidt and R Ward), commission merchants, Royal Swedish and Norwegian Consulate
Staples M G, assayer Bank of British North America
STEELE PETER, saloon
STEITZ BROS (Geo and Fred Steitz and John P Pelletier), bakery and restaurant
Stevens & Geimore (John Stevens and John Geimore), saloon
STEWART & BRADEN (John Stewart and John Braden), plumbers and gasfitters
Story Thos, undertaker, carpenter and builder
STROUSS C & CO (C Strouss and E Bloomingdale), wholesale dry goods and clothing
Swickhard E M & Co, glove factory
Taylor Chas, tinsmith
Teague J, architect
THISTLE W H, San Francisco Saloon
Thistleton Mrs, milliner and dressmaker
Thompson R B, dentist
Thomson C W R, sec Victoria Gas Co and British Columbia Investment & Loan Society
Thomson Geo, saloon
THORNE CORNELIUS, clothing and furnishing goods
TIEDEMAN H O, architect and civil engineer
TILBURY GEO F, veterinary surgeon
Tippins W J, candy factory
Todd Chas, supt provincial police
Todd J H & Son (J H and C F Todd), wholesale general merchandise
Trimble ——, physician
Trutch J W, dominion government agt
Tuckfield F L, accountant, commission agent, etc
TURNER, BEETON & CO (J H Turner and H C Beeton), commission merchants and wholesale general merchandise
UNCLE FRANK'S SALOON, F G Richards Sr proprietor, Langley Alley
VAN VOLKENBURGH & CO, wholesale and retail butchers
VICTORIA BOOT & SHOE MANUFACTORY, W Heathorn proprietor
Victoria & Esquimalt Telephone Co, R B McMicking manager
Victoria Gas Co, C W R Thomson sec
"VICTORIA STANDARD" (daily and weekly), C McK Smith proprietor
Vienna Geo, fruit, fish and game
Vigelius Bros (Louis and Anton Vigelius)
Vipond A, gunsmith and machinist
WAITT M W & CO (M W Waitt), books and stationery
Walkem G A, puisne judge judicial department
Wall John, merchant tailor
Wallace A, saw-filer
Wallace Robert, postmaster and post-office inspector British Columbia
Waller Henry, candy factory
WALLS J P barrister-at-law and notary public
Walter Henry, Bavaria Brewery
WARD W C, manager Bank of British Columbia
WEILER JOHN, furniture, glassware carpets, etc, upholstery, Fort
WELCH, RITHET & CO (R P Rithet and Andrew Welch), importers and commission merchants, insurance agents, agents P C S S Co, and Moodyville Saw-mill Co
Wells, Fargo & Co's Express, A A Green agent
Wenger J, watchmaker and jeweler
WEST CHRISTOPHER, Merchant Exchange Saloon
Weston G M attorney-at-law
White Bros (James and William White), saloon
White James E, second-hand goods
Whitley Stephen, second-hand clothing

CALVIN NUTTING & SON, GIRDERS, JAIL AND FENCE WORK 227 Main Street, San Francisco.

ALLEN, TUGGLE & CO., OAK PLANK, 18 and 20 Spear St., San Francisco.

Whittaker Wm, barber
Wickham & Waggoner (Wm Wickham and A Waggoner), blacksmiths
WICKHAM WILLIAM (Wickham & Waggoner), blacksmith
Williams Benj, clothing
Williams J W, feed stable
WILLIAMS R T, bookbinder, paper-ruler and publisher British Columbia Directory
Wilson A & W, stoves and tinware, plumbers and gasfitters
WILSON H C, tinsmith and plumber, general contractor on buildings
WILSON J F, Victoria Foundry
Wilson John, saloon
WILSON JOHN J, Central Bakery

WILSON WILLIAM & CO (William Wilson), "City House," dry goods
WILSON W & J, clothing and furnishing goods
Wilton L H, tent and sailmaker
Winch Frank K, carriagemaker
Wolfenden R, provincial supt printing
WRIGHT & RUDGE (H M Wright and Geo Rudge), marble works
WRIGLESWORTH JOSEPH, groceries and liquors
Wylde C S, custom house broker
Wylly C G, average adjuster
York & Lenz (Joseph York and M Lenz), dry goods
Young M, bakery and restaurant

(ESTABLISHED 1863.)
MESSRS. BAGNALL & CO.,
SOLE IMPORTERS OF
English, French, German and American
PIANOS, ORGANS,
VIOLINS, GUITARS, BANJOS,
Accordeons and Concertinas. Best Roman Strings for all instruments, and a great variety of Book and Sheet Music. Pianos and Organs for hire or sale on easy terms.
Government St., Victoria, B. C.

A. GILMORE,
MERCHANT TAILOR.
Johnson St., Victoria, B. C.
Has on hand a large stock of Goods, consisting of
Clothing, Furnishing Goods,
Hats, Caps, Boots and Shoes, Etc.
The above goods will be sold at greatly reduced prices; also, Goods sold on Commission.
GARMENTS MADE TO ORDER.

A. Casamayou. J. B. Mayerau. M. Camsusa.
A. CASAMAYOU & CO.,
Wholesale Dealers in
Groceries, Provisions,
WINES, LIQUORS,
Havana Cigars & French Preserves.
Yates St., - - - Victoria, B. C.

T. N. HIBBEN & CO.,
(Established in 1858.)
Importing Booksellers
AND STATIONERS.
Government St., - Victoria, B. C.

RICHARD CARR,
Importer and Wholesale Dealer in
Groceries, Provisions & Liquors
Wharf Street, Victoria, B. C.
WHISKIES---Gooderham & Worts' Canadian, Scotch and Irish.
ALCOHOL AND PURE SPIRITS.
Sole Agent for Rob Roy, Old Highland, and "Auchtertool" Whiskies.

For THE BEST FITTING SUIT OF CLOTHES go to JOE POHEIM, the Tailor.

MUTUAL LIFE INSURANCE CO., OF NEW YORK. ECONOMICAL MANAGEMENT. CAREFUL SELECTION OF RISKS.

The "ROYAL ST. JOHN" SEWING MACHINE, No. 30 Second Street, San Francisco, Cal. C. SHAW, General Agent.

HARDWOOD LUMBER & WAGON STOCK. WHITE BROS., 13 & 15 Main and 14 & 16 Spear St. S. F.

GARESCHE, GREEN & COMPANY,

BANKERS,

GOVERNMENT STREET ..... VICTORIA, B. C.

Deposits received in Gold, Silver and U. S. Currency. Interest paid in the same on Time Deposits.
Gold Dust and U. S. Currency purchased at highest market rates.
Sight Drafts and Telegraphic Transfers on San Francisco, New York and Canada.
Exchange on London available in all parts of Europe, England, Ireland and Scotland.
Letters of Credit issued on the principal cities of the United States, Canada and Europe. ☞ **AGENTS FOR WELLS, FARGO & CO.**

(P. O. DRAWER 4.)

H. F. HEISTERMAN & CO.,

REAL ESTATE AGENTS

Langley Street, Victoria, B. C.

Agents for the Phenix Fire Insurance, of Brooklyn, N. Y.; Equitable Life, of New York; Fireman's Fund (Marine), of San Francisco; Office of The Underwriting and Agency Association, of Lloyd's, London. Also Agents for the Mutual Life of New York, for Washington Territory.

Pioneer Line of Steamers

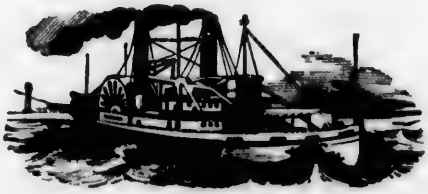

BETWEEN

VICTORIA, HOPE, YALE & WAY LANDINGS.

CAPT. JOHN IRVING, MANAGER.

THE MAGNIFICENT STEAMER

"R. P. RITHET,"

LEAVES Victoria Wednesday and Saturday for Yale and way ports.
RETURNING—Leaves Yale Monday and Friday.

A. McLEAN & CO.,

GENERAL OUTFITTERS

AND IMPORTERS OF

GENTLEMEN'S AND BOYS' CLOTHING,

Fort Street, Victoria, B. C.

GLOVES, SHIRTS, UMBRELLAS, ETC.

The Daily Evening Post,

PUBLISHED EVERY EVENING EXCEPT SUNDAY,

By W. J. & M. C. McDOWELL, Sole Proprietors,

Victoria, - - - - British Columbia.

The only Independent Newspaper Published in British Columbia.

The POST will contain the Latest and Most Reliable News from Home and Abroad, and our Readers can always rely on our

REPORTS BEING FAIR, IMPARTIAL AND TRUE.

SUBSCRIBE FOR THE POST.

ADVERTISEMENTS SOLICITED.

OCCIDENTAL HOTEL,

(FIREPROOF BRICK BUILDING.)

THE LARGEST HOTEL IN VICTORIA.

Cor. Wharf and Johnson Streets, Victoria, B. C.

Fronting on Wharves of the California, Puget Sound and Fraser River Steamers.

WM. JENSEN ..... ***PROPRIETOR.***

Board and Lodging, $1.00 to $1.50 per Day.

THE TABLE WELL SUPPLIED.

LOUIS BRAVERMAN & CO., Manufacturers of Fine Jewelry & Diamond Work. 119 Montgomery Street, S. F.

H. WACHORST, Jeweler, 315 J Street, Sacramento, Sign of the Town Clock.

The "NEW REMINGTON" and "ROYAL ST. JOHN" SEWING MACHINES, No. 30 Second Street, San Francisco, Cal. C. SEAWL, General Agent.

HENRY SAUNDERS,
Importer and Dealer in
Groceries, Provisions, Liquors,
Etc., Etc., Etc.,
JOHNSON STREET,
Corner of Oriental Alley, VICTORIA, B. C.

BRANCH STORE AT ESQUIMALT.

☞ Agent for Steamer *Sardonyx*, Tug *Pilot*, and Schooner *Bonanza*. ☜

DONALD SIMPSON,
Merchant Tailor
FORT STREET,
Victoria, B. C.

GEO. F. TILBURY,
M. S. C. V. S.
Victoria Stables,
BROAD STREET,
Victoria, V. I.

☞ Prescriptions sent by letter when cases properly described.

WELLINGTON.

VANCOUVER DISTRICT. A post-office.

Fear John, saloon
HARVEY JAMES, general merchandise and postmaster
Hoskins Mrs, fruits
Jones W M, physician
Sexsmith W V, clergyman
WALL THOMAS, saloon

WILLIAMS LAKE.

Post-office 150-Mile-House.

Eagle C B, farmer
Pinchbeck & Lyne, farmers

CALVIN NUTTING & SON, Manufacturers all kinds IRON WORK. 357 Main Street, San Francisco.

ALLEN, TUGGLE & CO., CHERRY LUMBER, 18 & 20 Spear St. San Francisco.

YALE.

YALE DISTRICT. A post-office, situated at the head of navigation on Fraser River, 110 miles from its mouth. The location is in a narrow gorge, backed by mountains 2,000 to 2,500 feet high. There are rich creeks and streams in the vicinity, abounding in trout. Yale attained its original importance in 1853, as a trading point for the mining district. It is now important as the temporary construction headquarters of the Canadian Pacific Railway. The river and rocky scenery at this point is magnificent. Steamers of the Pioneer Line ply twice a week each way, connecting at New Westminster with Victoria steamers. Yale has a population of 600.

Bossi & Vellatti, groceries
British Columbia Express Co
Clair Matilda, general merchandise
Dart H B, hotel and gen mdse, 25 miles above Yale
Dewdney Walter, government agt
DOUGLAS & DEIGHTON (B Douglas and R Deighton), harness and saddlery
Elley Reuben, hotel
Elliott, Doyle & Co, saloon
Flink P, general merchandise, 25 miles above Yale
Forrester T H & Co, restaurant
Fraser James, watchmaker
Frickelton J D, physician
Gibbs W W, attorney-at-law
Gilmore & Clark, clothing
Hannington ——, physician
Harrison W, books and stationery
Harvey Wm, trader H B Co
HAGAN M, proprietor "Inland Sentinel"
HUDSON'S BAY CO, general merchandise
"**INLAND SENTINEL**" (weekly), M Hagan proprietor
INSLEY J E, Cascade Hotel
Kimball & Gladwin, forwarding and commission
Leamy Andrew, barrister-at-law
Lindsay Alex, postmaster and telegraph operator
Loutit Robt, blacksmith
McBride James, tinsmith
McCartney John, saloon
McCartney W E, druggist
McCoskery Geo & Co, hotel
McDonald Alex, hotel
McGirr & Davis, saloon
McLennan Bros, saloon
McQuarrie D, boots and shoes
Nelson Uriah, general merchandise
Powers H & L, general merchandise
Romano J Q, general merchandise
Sciutto G B & Co, fruits, candies, etc
Sebastian M M, millinery
Smither A, sec Yale Water Works
Stott & Cannell, hotel, 14-Mile-House
Stratton W C, florist
Taylor W J, hotel
Tuttle Guy, hotel
Van Valkenburgh A, butcher
Yale Water Works, A Smither sec

L. M. McKENNEY & CO.,

DIRECTORY PUBLISHERS

Send for Directory of Central and Southern California, Arizona, New Mexico, Southern Colorado, Kansas, etc. Or, Directory of California, Nevada, Utah, Wyoming, Colorado, and Nebraska, Or, Pacific Coast Directory.

To L. M. McKENNEY & CO.,

424 Montgomery Street, Room 22, San Francisco, Cal.

HARDWOOD LUMBER, WHITE BROS., 13 & 15 Main and 14 & 16 Spear St, S. F. Oak, Ash, Hickory, Maple, Cherry, etc.

JOE POHEIM, THE TAILOR, 724 Market and 203 Montgomery Streets, S. F.

MUTUAL LIFE INSURANCE CO., OF NEW YORK, F. S. WINSTON, Prest. CHEAPEST AND BEST. See Adv. Page.

The "NEW REMINGTON" and "ROYAL ST. JOHN" SEWING MACHINES, No. 30 Second Street, San Francisco, Cal. C. BEAWL, General Agt.

ODD FELLOWS' SUPPLIES, Flags, Banners, etc., at NORCROSS & CO., Masonic Temple, No. 6 Post Street, S. F.

H. WACHHORST Repairs Watches, Chronometers and Clocks at Short Notice. 315 J Street, Sacramento, Cal.

CONKLIN BROS., PACIFIC STEAM CARPET BEATING, ALSO WHITENING. 333 TYLER ST. S. F.

ALASKA.

See, also, List of Towns Received Too Late for Regular Insertion.

THIS Territory presents to the eye the general outlines of a beautiful peninsula much enhanced, however, by its line of islands, which dot far out into the grand Pacific toward the shores of Asia. During 1865-67 Alaska was explored to some extent by a party of scientists sent by the United States. As a result, negotiations were made with the Russian Government for its purchase. The treaty was finally ratified by the Senate, and the sum of $7,200,000 was paid by the United States, and Alaska was annexed as a Territory. The Yukon, or Kwickpah River, as it is called by the Russians, rises in British Columbia and flows in a southwesterly path across the entire territory, paying its tribute to Behring Sea. It is more than 1,800 miles in length, and 600 miles from its mouth it boasts of a breadth greater than a mile. Its current varies at different stages of its course and also at different seasons of the year. In the Yukon Valley a sturdy grass is found, which affords fodder for large numbers of cattle. No grain is raised, however, and only the hardy vegetables grow; the fertile lands being near Cook's Inlet. Properly speaking, Alaska may be called a Territory of volcanoes. The loftiest peaks are found in the Coast Range. Mount St. Elias is estimated to tower 17,850 feet above the sea-level; this being so, it is the highest cap in North America. The chief source of revenue is derived from the skins of wild animals, the fisheries and the growth of the forests. The capture of seals is now regulated by law, and the United States derives a large revenue from those to whom the monopoly has been granted. During the summer months Alaska and its islands become the home of myriads of birds of all species. Lakes, also hot and mineral springs are found in the interior. Merely the coast and the islands dotting the coast have been explored to any extent, and thus very little is known of the interior. The climate is not nearly as severe as has often been said.

FORT WRANGEL.

A post-office.
Atloff Rev Father, Catholic priest
Brown C, trader
Costello M, saloon
Decker L, shoemaker
Holey M, lodging
Kohen Sam, clerk
LEAR WM K, general merchandise, proprietor U S Bonded Warehouse and agent P C Steamship Co
Levy B, general merchandise
McFarland Mrs A R, prin Presbyterian Home for Girls
McFarland I, physician
McFarland Mrs J, asst prin Presbyterian Home for Girls
McKinnon D, general merchandise
Northrup O, groceries
Oakford Capt, depy collector of customs
Presbyterian Home for Girls, Mrs A R McFarland principal
Smith Joseph, bakery
Sonichsen N, photographer
Stephens W J, general merchandise
Woodcock W H, restaurant
Young Mrs Fanny, postmistress
Young Rev S H, minister

JACKSON.

Gould John L, postmaster

JUNEAU.

Alberstine R, saloon
Cohen J, gen merchandise
Coplin & Co, general merchandise
Corcoran P, general merchandise
Curry J, saloon
Earsard & Rudkins, gen mdse
FULLER A, mining
Knowl George, saloon
Martin D, general merchandise
Newcomer William, saloon
N W T Co, general merchandise
Reed W F, general merchandise
Schmeig J, druggist
Twan J, saloon

NINO CITY.

Martin D, trader

HARDWOOD LUMBER, WHITE BROS., 13 & 15 Main and 14 & 16 Spear St., S. F. Oak, Ash, Hickory, Maple, Cherry, etc.

CONKLIN BROS., PACIFIC STEAM CARPET BEATING. ALSO WHITENING. 333 TYLER ST. S. F.

JOE POHEIM, THE TAILOR, makes the BEST FITTING Clothes in the State.

ALLEN, TUGGLE & CO., OREGON ASH AND MAPLE, 18 & 20 Spear St. San Francisco

INSURE IN THE SUN INSURANCE CO., WHICH ADJUSTS AND PAYS ITS LOSSES PROMPTLY.

NEVADA.

See, also, List of Towns Received too Late for Regular Insertion.

Situated between latitude 35 deg. and 42 deg. north and longitude 114 deg. and 120 deg. west. Bounded on the north by Oregon and Idaho, on the east by Utah and Arizona, and on the south and west by California. Its area is 104,125 square miles, being third in extent of territory, Texas and California preceding her in the rank of dimension. Nevada was the thirty-sixth State admitted to the Union under the Constitution. Its counties are only fourteen in number, and necessarily large. The population, which is variously estimated at from 60,000 to 75,000, is decidedly cosmopolitan, Americans predominating largely. The general surface is a table-land, with an average altitude of 4,500 feet above sea level, traversed with great uniformity by nearly parallel ranges of mountains, rising from 1,000 to 8,000 feet higher. These ranges have for the most part a north and south direction, and are separated by valleys from five to twenty miles wide, the bases of the mountains having also about the same width. The mountains are frequently intersected by ravines, which form easy passes, and in some places are broken into confused and detached masses. The valleys sometimes extend more than 100 miles, uninterrupted except by an occasional butte or projecting spur, and frequently, where the mountains disappear or contract, unite with other valleys, or expand into broad plains or basins, some of which are unobstructed, while others are dotted with buttes or covered with groups of rugged hills. The rivers of the State are small and not navigable, some of which disappear in "sinks" or sloughs. Others again find their way to the surface after "losing" themselves. This is occasioned by the porous soil that is found there. The vast productions of silver ore which her mines have yielded have resulted in the acquirement of the title of the "Silver State." The stock raising interests of Nevada are a source of revenue that few States or countries can boast. The cattle raised for beef command a higher price in Eastern markets than those of any other "Far West" State or Territory, while the wool clipped from her many flocks of sheep is said to be inferior to none that ever passed the scrutiny of the argus-eyed inspector at the greatest factories in the world. Besides her deposits of silver there have been discovered lodes of copper, iron, and other metals of remarkable richness. The future of the State, while it is perhaps not so promising as it was during the excitement incident to the discovery of the precious ores in such large quantities, cannot be considered otherwise than flattering. Her progress, we predict, will be steady and permanent, and ere the close of the present decade her population will show an increase not anticipated by her most sanguine citizens. Her schools are superior, her people enterprising and intelligent, and her public institutions will compare favorably with those of States that have worn the "cape of time" so many years longer. The valleys are very rich for agricultural purposes, vegetables, grain, tobacco, hay and other products, as experiments show, yielding quite an income to those thus engaged. There are quite a number of industrial enterprises throughout the State, such as saw-mills, breweries, flouring-mills, wagonmakers and blacksmiths, sash and door factories, smelting works, etc., etc.

RAILROADS.

THE CENTRAL PACIFIC

Traverses the entire width of the State from east to west, covering a distance of 452 miles.

HARDWOOD LUMBER, WHITE BROS., 13 & 15 Main and 14 & 16 Spear Street, S. F. Wagon Stock, Cabinet Woods, etc.

LOUIS BRAVERMAN & CO., Sterling Silverware and French Clocks, 119 Montgomery St.

THE VIRGINIA AND TRUCKEE,

Connecting the Comstock and Carson City with the Central Pacific at Reno. Length 52 miles.

The management of this road is always deserving of the thanks of the public for its efforts to make the concern in every way a convenience. The road-bed of this line is said to be unexcelled by any in the United States, while the coaches are models of comfort and beauty. The approach to Virginia City is one of the finest pieces of engineering we have ever seen.

CARSON AND COLORADO

Branches from the Virginia and Truckee at Mound House, eleven miles from Carson City. Is constructed in a southerly direction, its ultimate objective point we believe, the head of navigation of the Colorado River. Hawthorne is but thirty-six miles from Bodie, California, and is connected with that place by a beautiful wagon road, constructed at a cost of $60,000 by the railroad company. This magnificent piece of mountain road building at last renders the celebrated Mono district easy of access. The Carson and Colorado Railroad will hasten the development of a large section of Southern Nevada; it extends 158 miles, from Mound House to Candelaria.

NEVADA CENTRAL RAILWAY.

This road is a three-foot gauge, running from Battle Mountain, Nevada, a point on the Central Pacific, 362 miles west of Ogden, to Austin, 93 miles south. The road was begun in September, 1879, and completed in February, 1880. For the first year it was unsuccessful, but was sold to the Union Pacific in June, 1881, since which time it has been put in first-class condition in every particular, and is now one of the best three-foot gauge roads in the United States. Besides being the natural route for Austin and intermediate points, it is the nearest possible rail route to Kingston, Belmont, Silver Peak, San Antone, Lone Mountain, Grantsville, Ione, Ellsworth, Downeyville, Lodi, Gold Park, and to all places in Smoky, Reese River, and Smith Creek Valleys, commanding the business of 300 square miles in Southern Nevada. Under the new management the road is very successful, putting forth every effort to secure business and please its patrons; and its officers enjoy the advantage of having the friendship of all with whom they come in contact. It is therefore one of the few roads that can truthfully say: "Our patrons are our best friends." The road will be extended 100 miles south in the near future, thereby opening up one of the richest mineral districts in Southern Nevada. All trains on this road make close connections with trains on the Central Pacific in both directions, both for freight and passengers; and from present indications we would conclude that the enterprise has a bright future before it.

EUREKA AND PALISADE,

Constructed in 1864-5, connecting Eureka and the famous Ruby Hill (generally believed and gradually proving itself to be the richest mining district in the world) with the Central Pacific, at Palisade. This line is a well appointed and substantially built narrow-gauge. Length, 90 miles. The recent discoveries in some of the mines of Eureka have largely increased the business of the road, which is enjoying the prosperity so well deserved by its public-spirited managers. Close connections are made by the Eureka and Palisade with all trains on the Central Pacific Railroad. Freight for Ward, Osceola, Hamilton, Pioche, Tybo, Morey, Hot Creek, Tem Piute, Mineral Hill, and Bullion, is shipped by the Eureka and Palisade Railroad. The road will be extended south in a short time, with the object of connecting with the Carson and Colorado Railroad. There are productive ranches for thirty miles south of Palisade, raising grain and large quantities of hay—several of the ranches produce about 600 tons each of hay annually.

H. WACHHORST'S Selection of JEWELRY is the RAREST IN THE STATE 315 J Street, Sacramento, Cal.

The "NEW REMINGTON" and "ROYAL ST. JOHN" SEWING MACHINES, No. 30 Second Street, San Francisco, Cal. C. SHAWL, General Agent.

PRISON CELLS. Fences and Bridge Work. 237 Main Street, S. F. CALVIN NUTTING & SON.

1209

Nevada.

Nevada's Leading Paper,

THE RENO GAZETTE

Daily and Weekly.

The "NEW REMINGTON" and "ROYAL ST. JOHN" SEWING MACHINES, C. SHAWL, General Agent, No. 30 Second Street, San Francisco, Cal.

DANIEL NORCROSS & CO., Military Goods, Regalias, etc., for all Orders, Masonic Temple, No. 6 Post Street, S. F.

H. WACHHORST, Importer Fine Watches, Jewelry, Silverware, Precious Stones, etc 315 J St., Sacramento, Cal.

ARTHUR.

ELKO COUNTY. A post-office.

Gedney Jane, postmistress
WINES & SNOW, flour-mill

AURORA.

ESMERALDA COUNTY. A post and express office; 30 miles by stage southwest of Hawthorne. It is the county seat, and contains a population of about 350.

It has a fine Court House and jail, school house and two public halls, Masonic and Odd Fellows. The following promising mines are located near the town and destined to increase its population very much in the near future: The Cortez Mine, opened one year ago, has a large body of good ore in sight, a milling test of 97 tons yielded $9,270. The Lewis Consolidated shows a rich vein of ore which gives great promise. The Humboldt West, The Centennial, The Thanksgiving, and Silver Hill Mines are being opened with very flattering prospects, and no doubt, with the outlay of capital, Aurora will again become an important and prosperous mining town.

Albright George (Vernon & Albright)
BARTON HORACE W, county recorder and auditor
Boller J F, attorney-at-law
Booker S M (Kimball & Booker)
Burkhardt Fred, watchmaker
Centennial Mine, Jochin Groth and Wm H Ball proprs
Clark George, carpenter
Cobb S G, Exchange Stable and Lodging
Conner Mrs I H, lodging-house
CORTEZ MINING CO, W P McIntosh superintendent, Cedar
COURT HOUSE EXCHANGE HOTEL, Jacob Stock proprietor, Pine
Crocker A W, attorney-at-law
Davis E, bootmaker
Davis Joseph, carpenter
Davison Henry B, county physician
Drake Ellis, real estate and mine owner
"ESMERALDA HERALD" (weekly), Malcom M Glenn proprietor and editor, Antelope
FARWELL ISAAC N, county clerk, Pine
Garside G W, U S dep land and mineral surveyor
GLENN MALCOM, proprietor and editor "Esmeralda Herald," Antelope
Greely E T, saloon
HALE IRA P, county superintendent public schools and pastor M E Church
Harvey Richard, barber
Hatch George H, druggist
Hickman Mrs, board and lodging
Hinds S B, county assessor
HISKEY JOHN B, mining and civil engineer, Antelope
Humboldt Mill & Mining Co, Henry G Blasdell pres and supt
IRWIN JOHN G, Sazerac Saloon, Pine
Jewett Henry M, constable
Kimball & Booker (O Kimball and S M Booker), general merchandise
Kimball O (Kimball & Booker)
LEVY & CO (Isaac and Baruch Levy), general merchandise, Pine
LEVY ISAAC & BARUCH (Levy & Co), Pine
LEWIS CONSOLIDATED MINING CO, W P McIntosh superintendent, Cedar
LEWIS DAVID J, district attorney, Pine
Marden H, Aurora Feed Yard
McINTOSH WM P, mining superintendent, Cedar
McKinlay Wm, justice of peace
McKOUGH JOHN, blacksmith, Spring
Murphy Mrs, restaurant
Murphy M A (Murphy & Wells), Pine
Murphy Sylvester, restaurant and lodgings
Murphy & Wells (M A Murphy and T H Wells), attorneys
Neal Frank (Stewart & Neal)
Neidy John, mining recorder of Esmeralda District and sec Pacific Mining Co
Novacovich Christopher, Bank Exchange Saloon and agt W, F & Co and U S Stage Line
Robb Daniel J, sheriff
Seawell Wm M, dist judge 3d judicial district, comprising Esmeralda and Lyon Counties
Simpson Daniel C, chairman county board of commissioners
Smith Silas B, postmaster
Steahler Ferdinand, brewery
Stewart & Neal (J W Stewart and Frank Neal), meat market
STEWARTSON R R (E Wood & Co) Pine
STOCK JACOB, proprietor Court House Exchange Hotel, Pine
Vernon & Albright (W J Vernon and Geo Albright) carpenters
Vernon W J (Vernon & Albright)
Wells Thos H (Murphy & Wells)
WOOD E & CO (E Wood and R R Stewartson), general merchandise, Pine
WOOD EDWARD (E Wood & Co), postmaster, Pine

CONKLIN BROS., CARPET BEATING & RENOVATING WORKS, 333 GOLDEN GATE AVENUE (TYLER ST.) S. F.

PIONEER IRON WORKS, CALVIN NUTTING & SON, Proprietors. Established 1849 227 Main Street, S. F.

ALLEN, TUGGLE & CO., Ship Plank, all kinds, 18 and 20 Spear St., San Francisco.

Court Exchange Hotel,

OPPOSITE THE COURT HOUSE,

Corner of Pine and Silver Streets.....AURORA, NEVADA.

JAKE STOCK.....PROPRIETOR.

This old corner has lately been fitted up in fine style, and is now one of the best hotels in the State of Nevada. The eating parlors will be run on the

RESTAURANT PLAN.

MEALS AT ALL HOURS,

And the Tables supplied with every delicacy the market affords.

Great pains will be taken to ensure the comfort of guests at the **EXCHANGE HOTEL.**

Mr. Stock invites his friends to give him a call when in Aurora.

Terms—$1.50 to $2.00 per day. Board, $8.00 per Week.

AURUM.

WHITE PINE COUNTY. A post-office.

Davis Simon, general merchandise
GAROYHAN & POUJADE, general merchandise
McNulty James, saloon keeper

AUSTIN.

LANDER COUNTY. A post, express and telegraph office; is the county seat of Lander County and the southern terminus of the Nevada Central R. R., 93 miles south of Battle Mountain, on the Central Pacific R. R; 6 miles from the renowned Reese River, near the summit of the Toyabe range of mountains. Altitude 6,500 feet.

It is a well-built place. Among the most prominent buildings are the Masonic, Odd Fellows and City Halls, while the county buildings are commodious, substantial and attractive structures. Its schools are good, including high and grammar grades, and the religious denominations are all represented. There are two daily papers published, *The Daily Morning Democrat* and *The Reese River Reveille*, which look well to the interests of that section of the country, and are well supported by the people. Population 2,200.

ADAIR MRS E A, millinery and dressmaking, Main
Allen E A, assemblyman
Austin Chapter, No 3, R A M, James L Smith sec
Austin City R R, Allen A Curtis propr
Austin Lodge, No 9, I O O F, Charles Lund sec
Bargon Martin, tailor
Barrett Miss M E (Barrett & Sturgis)
Barrett & Sturgis (Miss Mary E Barrett and Mrs Rachel A Sturgis), dressmakers
Bauer G A, brewery and soda factory
BOOTH JOHN, proprietor "Reese River Reveille," Main
BOOTH W W (W W Booth & Co), proprietor "Daily Morning Democrat," Main
Boyden J W, attorney-at-law
Bray Simon, meat market
Chapter Eastern Star, Miss Fannie Worke sec
Childs T B, assessor
Childs T B, dentist
CLARK S H H, pres Nevada Central R R Co, res Omaha
Clark & Van Patten, saloon
Clark W H, saloon
Clifford Wm A, groceries
Cling Henry, carpenter
Collins Peter, saloon

JOE POHEIM, THE TAILOR, 724 Market and 203 Montgomery Streets, S. F.

CONKLIN BROS., CARPET BEATING & RENOVATING WORKS, 333 GOLDEN GATE AVENUE (TYLER ST.) S. F.

INSURE IN THE SUN INSURANCE CO., WHICH ADJUSTS AND PAYS ITS LOSSES PROMPTLY.

HARDWOOD LUMBER & WAGON STOCK, WHITE BROS., 13 & 15 Main and 14 & 16 Spear St., S. F.

LOUIS BRAVERMAN & CO., Manufacturers of Fine Jewelry & Diamond Work, 119 Montgomery Street, S. F.

H. WACHHORST Has a Magnificent Assortment of CHAINS, CHATELAINES, etc. 315 J Street, Sacramento, Cal.

THE "NEW REMINGTON" SEWING MACHINE, No. 30 Second Street, San Francisco, Cal. C SHAW, General Agent.

Crescenzo Samuel, propr International Hotel
Creswell H T, district attorney
Crockett G H W, agt W, F & Co's express
Cronin John, bootmaker
Curtis A A (Gage, Curtis & Co)
CURTIS ALLEN A (Paxton & Curtis), and county commissioner
"DAILY MORNING DEMOCRAT," W W Booth & Co proprietors, J P Joachimsen editor, Main
Dale Geo W, assemblyman
DEEBLE W D, meat market, Main
DILLON SIDNEY, vice-president Nevada Central R R, residence New York
DOTEN ALF, editor "Reese River Reveille", Main
Doroney Thomas, saloon
Duffy Frank, county surveyor
DUNLAP D A, sheriff
DUNN F W, superintendent Nevada Central R R, residence Battle Mountain
Dyer Bros (W F and G M Dyer), groceries
Dyer W F, county treasurer
Eames Mrs Margaret, boarding-house
Eastman Rev Rush S, pastor Episcopal Church
Eichhorn Fred (Pohl & Eichhorn)
Finegan Bros (James and Michael Finegan), carpenters
Flint A A, furniture, paints and oils
Ford Miss Mary, millinery
Gage, Curtis & Co (W S Gage, A A Curtis and J C Hampton, res Virginia City), groceries
Gage W S (Gage, Curtis & Co)
Games W W, barber
Gibson Wm, postmaster
Green Theodore, druggist
HAMMOND J S, physician, Main
HINCHCLIFFE C W, secretary, general freight and ticket agent and county superintendent schools, Main
Hoffman Bros (Isaac and Charles Hoffman), dry goods and clothing
Hogan Robert, boots and shoes
Holtz L, physician
Hopkins R T, fruits and notions
Horton Robert L, groceries
Huber Joseph (Huber & Vollner)
Huber & Vollner (J Huber and A Vollner), dry goods and clothing
Huntsman J A, physician
International Hotel, S Crescenzo, propr
JOACHIMSEN J P, editor "Daily Morning Democrat" and attorney-at-law, Main
Jones Thomas, constable
Keogh Michael) feed and livery stable
King Samuel, saloon
Kling H, carpenter
Kloninger H, barber
Ladd Rev J T, pastor M E Church near Main
Lamerhart Geo, butcher
Lander Lodge, No 8, F & A M, James L Smith sec
Leutjens J D, saloon
Lewis I J & Co (Isaac J Lewis), dry goods and clothing
Lisle J & Co, restaurant
Lodge No 33, I O G T, John D Spargo sec
Lodge of Rebecca, No —, I O O F, Mrs T Toone sec
Loustalot L, restaurant
Lovel Mrs, restaurant
Magnolia Saloon, Tower & Ohngemar
Manhattan Silver Mining Co, Melvile Curtis supt
Martin F, saloon
McCafferty A C, county assessor
McCOMB JOSEPH, blacksmith and wagonmaker, Main
McCourt Thomas, saloon
McKENNEY D C, district judge 5th judicial district, Court House
MILLAR GEORGE E, manager W U Tel Co, Main
Miller J A, county clerk
NEVADA CENTRAL R R, F W Dunn superintendent
Nicholls A, lumber
Ohngemar Wm (W H Tower & Co)
Parker W H, hardware and stoves
Patargo Joaquin, feed stable
PAXTON & CURTIS (John A Paxton, res San Francisco, and Allen A Curtis), bankers, C P Soule cashier, Main
Peltier Mrs Julia, lodging-house
Phelan Rev, pastor Catholic Church
Philadelphia Brewery and Soda Factory, G A Bauer
Phillips A, painter
Pohl & Eichhorn (R Pohl and F Eichhorn), barbers
Pohl Robert (Pohl & Eichhorn)
Polkinghorn J, boots and shoes
Preuss Frank, merchant tailor
Price T S, varieties and fruits
Pringle Mrs J D, millinery
Rasmussen N H, saloon
Reese River Encampment, No 4, Charles Lund sec
"REESE RIVER REVEILLE," John Booth proprietor, Alf Doten editor, Main
Richards C A, meat market
Ritter C M, principal High School
Rosling J, grocer
Rosling Saul, fruits and varieties
Ryan James, county recorder
Saddler C & Co (Charles Saddler), groceries

CALVIN NUTTING & SON, Manufacturers all kinds IRON WORK, 327 Main Street San Francisco.

ALLEN, TUGGLE & CO., Ship Plank, all kinds, 18 and 20 Spear St., San Francisco.

Saddler Charles (C Saddler & Co)
Schultze John A blacksmith and county commissioner
Schwin Fred, bakery
Schwin W, undertaker
Schmidtlein Henry, assemblyman
Shepard George A, constable
Sing Mrs Martin, boarding-house
Smyth John, state senator and saloon
SOULE C P, cashier Paxton & Curtis Bank
Sower A, cigars and varieties
STARRATT DAVID B, hardware and tin, Main
Steiner John R, saloon
Steiner L, meat market
Sturgis Mrs R A (Barrett & Sturgis)
Timlin Michael, saloon and lodging
Tower W H (W H Tower & Co)
Tower W H & Co (W H Tower and Wm Ohngemar), harness and saddles and saloon
Trask S, physician
Trolson Jacob, county surveyor
VINCENT O B, operator railroad telegraph, Main
Vollner Adolph (Huber & Vollner)
Von Nordeck Fred, druggist
Wallace Daniel T, county commissioner
Wallace John, livery stable
Weller L A, photographer, agt Singer Sewing Machine Co and justice of the peace
Welsh Henry, saloon
WILLIAMS JOHN H, saloon, Main
Woodward R Y, public administrator
WRIGHT J A, watchmaker and jewelry, varieties and fruits, Main

D. B. STARRATT,
(successor to Smith & Starratt,)
—DEALER IN—
Iron, Steel, Mining and Mill Materials,
STOVES AND TINWARE.
Main Street, Austin, Nevada.

BAILEY.

LANDER COUNTY. A post-office, on the Nevada Central R. R., 20 miles south of Battle Mountain.

Bailey E L, postmaster
BAILEY C P, general merchandise

BARRETT.

NYE COUNTY. A post-office.

Azervo Mateo, general merchandise
Barrett J T, restaurant
Dyer G W, general merchandise
Sheehan W B, saloon

BATTLE MOUNTAIN.

LANDER COUNTY. A post, express and telegraph office, situated at the junction of the Reese River and Humboldt Valleys, at an elevation of 4,511 feet. It is a station on the Central Pacific R. R., 517 miles east of San Francisco, and 93 miles north of Austin, the county seat. It is also the northern terminus of the Nevada Central R. R. and a daily line of stages which run to Tuscarora. The place is supplied with water from magnificent springs, distant about 3 miles south of the town. Also here is situated the mountain from which the station derives its name. Population about 400. There are two good hotels, a school-house, and the various orders of lodges are well represented.

Argenta Lodge, No 10, K of P, J P Cope sec
Attenburg Adam, restaurant and bootmaker
BANKS F X, physician and notary public, Front
Barclay A, agt D W Earl & Co
Batchelder J K, propr Cosmopolitan Hotel
Battle Mountain Lodge, No 23, F and A M, C W Hinchcliffe sec
Battle Mountain Lodge, No 31, I O O F, A D Lemaire sec
"BATTLE MOUNTAIN MESSENGER" (weekly), E A Scott editor and proprietor, Front

HARDWOOD LUMBER. WHITE BROS., 13 & 15 Main and 14 & 16 Spear Street, S. F. Oregon Ash, Maple and Alder.

JOE POHEIM, THE TAILOR, makes the BEST FITTING Clothes in the State.

THE "NEW REMINGTON" SEWING MACHINE, C. SHAW, General Agent, No. 30 Second Street, San Francisco, Cal.

MUTUAL LIFE INSURANCE CO., OF NEW YORK, A. R. FORBES, General Agent. 214 SANSOME ST., S. F.

ODD FELLOWS' SUPPLIES, Flags, Banners, etc., at NORCROSS & CO., Masonic Temple, No. 6 Post Street, S. F.

Bean Joseph A, physician
Blossom J A, contractor and wholesale hay, grain, feed, lime, bricks, etc
BORGHERO MISS FREDERICA, Palace Saloon, Front
Bradshaw M F, carpenter and undertaker
Bressler H, general merchandise
BROWN JAMES, agent N C R R & C P R R, Depot
CAPITOL HOTEL, C R Huntsman, Depot
Cellier Mrs L, dry goods
Cosmopolitan Hotel, J K Batchelder propr
Davis Walter, mgr C P, N C, and W U Tel Co
DUNLAP A M, Golden Note Saloon, Front
DUNN F W, general superintendent N C R R, Depot
Dunphy Wm & Co, R R meat market
Dusang Joseph, saloon
Earl D W & Co, forwarding and commission, wholesale lumber, grain, flour, etc
Haws Bros, news depot
HINCHCLIFFE C W, general freight and passenger agent Nevada Central Railway
HUNTSMAN C R, proprietor Capitol Hotel, Depot
"LANDER FREE PRESS," C H Sproule proprietor and editor, Front
Lemaire A D, gen mdse and saloon
Lucas Louis, groceries
Mahoney J L, attorney-at-law
Mattus F, Battle Mountain and Lewis Stage Line
Mayo Uriah, saloon
McWilliams J W, agt W, F & Co
Paul Bros, livery, hay, grain and feed
Pease Mrs G, dressmaking and notions
Postles Charles, barber
Rae John, blacksmith
Ritter F W, principal grammar school
SCOTT E A, editor and proprietor "Battle Mountain Messenger," Front
Shaw A R, Battle Mountain and Galena Stage Line
Sponogle F M, physician
SPRIGG Z T, master mechanic N C R R, Depot
SPROULE C H, proprietor and editor "Lander Free Press," postmaster and insurance agt, Front
Stohl Mat, brewery
Victory Lodge, No 10, A O U W, J P Cope recorder
Weitman Frank, tinsmith

Battle Mountain Messenger

PUBLISHED EVERY SATURDAY MORNING

By E. A. SCOTT.

THE PAPER OF CENTRAL NEVADA,

Giving all the Local and Mining News of that Section.

ONE OF THE BEST ADVERTISING MEDIUMS IN THE STATE,

Being published at the Junction of the

Nevada Central and Central Pacific Railroads.

Subscription price, ... $4.00 per year.

SUBSCRIBE FOR IT.

H. WACHHORST Repairs Watches, Chronometers and Clocks at Short Notice. 315 J Street, Sacramento, Cal.

CONKLIN BROS., PACIFIC STEAM CARPET BEATING, ALSO WHITENING. 333 TYLER ST., S. F.

CALVIN NUTTING & SON, Manufacturers all kinds IRON WORK, 227 Main Street, San Francisco.

NEVADA CENTRAL RAILWAY

TIME TABLE

To take effect MONDAY, July 11, 1881.

AT 1 O'CLOCK, A. M.

Trains Going North.			STATIONS AND SIDINGS.	Trains Going South.		
No. 6.	No. 4.	No. 2.		No. 1.	No. 3.	No. 5.
Freight.	Freight.	Passenger Daily.		Passenger Daily.	Freight.	Freight.
.....	3.45 P. M.	10.30 A. M.	ARR. DEP. **BATTLE MOUNTAIN**	4.55 P. M.	6.40 A. M.	.....
.....	2.15	9.55	**LEWIS JUNCTION**	5.34	7.40	.....
.....	2.35	9.45	**Dillon**	5.45	8.00	.....
.....	2.10	9.29	**Baileys**	6.00	8.25	.....
.....	.....	9.06	**Helena**	.....	9.06	.....
.....	12.50	8.39	**HOT SPRINGS**	6.55	9.48	.....
.....	12.10 / 11.50	8.14 / 7.54	**Bridges**	7.25 / 7.45	10.25	.....
.....	.....	.....	**Canyon**	.....	11.05	.....
.....	10.45	7.19	**WALTERS**	8.20	11.30	.....
.....	10.20	.....	**Ravenswood**	.....	11.55	.....
.....	10.10	6.57	**Vaughn's**	8.42	12.05 P. M.	.....
.....	9.50	6.48	**Clarks**	8.52	12.25	.....
.....	.....	.....	**Rock Creek**	.....	12.35	.....
.....	9.30	.....	**Curtis**	.....	1.05	.....
.....	9.15	6.28	**SILVER CREEK**	9.12	1.20	.....
.....	8.45	6.10	**Caton's**	9.30	1.48	.....
.....	8.20	5.53	**Wiggins**	9.45	2.16	.....
4.20 P. M.	7.40	5.28	**AUSTIN JUNCTION**	10.10	2.50	4.30 P. M.
3.50 P. M.	7.00 A. M.	5.00 A. M.	DEP. **AUSTIN** ARR	10.40 P. M.	3.40 P. M.	5.15 P. M.

F. W. DUNN,

General Superintendent.

CONKLIN BROS., PACIFIC STEAM CARPET BEATING, ALSO WHITENING. 333 TYLER ST., S. F.

LOUIS BRAVERMAN & CO., Successors to Braverman & Levy, JEWELERS, 119 Montgomery Street, S. F.

H. WACHHORST Has an Endless Variety of Rings from Solid Gold to COSTLY DIAMOND SETTING. 315 J St., Sacramento.

Gold Note Saloon.

Finest Wines, Liquors and Cigars,

Next door to Gerstles & Co's Store,

FRONT STREET,

Battle Mountain, Nevada.

A. M. DUNLAP, Proprietor.

BELLEVILLE.

ESMERALDA COUNTY. A post, express and telegraph office, on the Carson and Colorado R. R., 150 miles southeast of Mound House, and 8 miles northwest of Candelaria. The surrounding country is sandy and rocky. The water is brought about thirteen miles in pipes. The premium salt marsh is distant eight miles. This marsh is the finest in the State, and one of nature's wonders. Population 400.

Abraham R, gen mdse and W, F & Co's agt
Belding W F, supt N B Mills
Bell J M, station agt and tel operator
Edwards E H & Co, hardware
Fenton J H, saloon
Foucault Louis, saloon
Gildersler Chas, livery stable
Glosser Adam, saloon
Golden Julia, restaurant
Jackson J A, saloon
Johl E, hotel
Livingston & Waller, restaurant
Monroe John, barber
SAILOR A W, postmaster, druggist and newsdealer
Skanks J F, barber
Smith Levi, general merchandise
Stephens John B, justice of the peace
Williams & Goodwin, butchers

BELMONT.

NYE COUNTY, A post, express and telegraph office; county seat of Nye County, quite an old town of eastern Nevada, supported by silver mining; has a population of 300; 100 miles by stage from Luning.

"**BELMONT COURIER**," Maute & Donald publishers and proprietors
Bell T J, assemblyman
Bradley Andrew, county commissioner
Brotherton F R, county surveyor
Compton L W, county commissioner
Corcoran M W, public administrator
Curler & Bowler (Benj Curler and P M Bowler Jr), attorneys-at-law
Deady Chas L, books and stationery, music, cigars, tobacco and varieties
Deady Wm G, photographer
Delano Matt R, county recorder
Emerson Geo W, cigars, tobacco, fruit and confectionery, paints, oils, etc
Ernst & Esser (Geo Ernst and M W Esser), general merchandise
Ernst Geo, U S dep mineral surveyor
Faber Paul, brewery
Franklin A J, assemblyman
Granger W N, attorney-at-law and notary public
Griffith J I, attorney-at-law, district attorney, and agt Gilmer, Salisbury & Co's Stage Line
Hawkins A M, civil engineer
Hayden John J, meat market
Humphrey D R, general merchandise and meat market
Hunt Richard, livery and feed stable
McGregor Chas, county assessor
McLean Adam, county treasurer
MAUTE & DONALD (Andrew Maute and Sam Donald), publishers and proprietors "Belmont Courier"
Mestrieau A, saloon
Nicholls Geo, county clerk
Ohlander John A, watchmaker and jeweler
Reed & Charlton (M F Reed and Marcos Charlton), saloon
Spaulding A H, livery, feed and sale stable and County Commissioner
Stiles Jos A, county physician
Truman David S, district attorney
Vaughn E O, sheriff
Warburton Thos, hotel

ANDREW MAUTE. SAM. DONALD.

BELMONT COURIER.

Issued Every Saturday by

MAUTE & DONALD,

BELMONT,

Nye County.....Nevada.

PER YEAR.....$8.00

Invariably in Advance.

The "ROYAL ST. JOHN" SEWING MACHINE, C. SHAW, General Agent, No. 30 Second Street, San Francisco, Cal.

PIONEER IRON WORKS, CALVIN NUTTING & SON, Proprietors. Established 1849. 337 Main Street, S. F.

ALLEN, TUGGLE & CO., OAK PLANK, 18 and 20 Spear St., San Francisco.

JOE POHEIM, THE TAILOR. Suits made to order from $20. 203 Montgomery & 724 Market.

The "ROYAL ST. JOHN" SEWING MACHINE, C. SHAW, General Agent. No. 30 Second Street, San Francisco, Cal.

MUTUAL LIFE INSURANCE CO., OF NEW YORK. ECONOMICAL MANAGEMENT. CAREFUL SELECTION OF RISKS.

BEOWAWE.

EUREKA COUNTY. A post, express and telegraph office; on the Central Pacific R. R., 33 miles southeast of Battle Mountain. It is situated on the banks of the Humboldt River, and is the nearest shipping point from the Cortez Mines, in Lander County. There are also a number of hot springs near the place, which can be readily seen from the cars in passing. Population 75.

Benson A, dealer in hay, grain and live stock
BENSON OLIVER, hotel and general merchandise

BRIDGES.

LANDER COUNTY. Post-office Bailey. A station on the Nevada Central Railway, 43 miles south of Battle Mountain.

DEAN G B, hotel

BRISTOL.

LINCOLN COUNTY. A post and express office; 23 miles north of Pioche. Population 200.

Abbot Mrs K, lodging-house
Adelman A, butcher
Barton, Torre & Co, general mdse, furniture, lumber, paints, oils, glass, etc
Blair & Warren, butchers
"BRISTOL TIMES," Eugene J Trippel publisher
Crocker J B & Co (J B Eddy and J B Crocker), general merchandise
Frabe Henry, saloon and ice
Gilmer, Salisbury & Co, stage lines
Goodrich & Worden, saloon
Howell Eugene, notary public
Keisel G, brewery
Leahigh Mrs K, hotel
McCarter D, saloon
Minucioni Lorenzo, bootmaker
Phillips Joseph, barber
Prairie A, saloon
Quinn John, saloon
Riepe Richard A, hotel, restaurant and saloon
Riepe & Kiesel, brewery and saloon
SCOTT L S, general merchandise and postmaster
Stromberg Fred, saloon
TRIPPEL EUGENE J, publisher "Bristol Times"
Warren Geo B, meat market
Willett S, propr Bristol & Pioche Stage Line

BROWN'S.

CHURCHILL COUNTY. A post, express and telegraph office; on Central Pacific R. R. (Truckee Division), 46 miles from Wadsworth.

CHAPMAN H, agt C P R R and Wells, Fargo & Co, and postmaster
Gates D H, section foreman

BUFFALO MEADOWS.

ROOP COUNTY. A post-office, 85 miles north of Reno.

Clark L G, cattle dealer
Murphy B F, salt dealer, Buffalo Salt Works
Murphy & Laingir, salt mfrs
SAWTELLE F A, station-keeper and postmaster
Spencer Burtts, hotel
Winters Geo W, sheep raiser

BULLION.

ELKO COUNTY. A post-office, 24 miles southwest of Elko; population 125.

Carpeaux E J, general merchandise
Ganse Mrs G, hotel
HOFFMAN ELIZA, hotel and postmistress
Howland Edson, saloon
Phillips James, hotel
Williamson Geo, saloon

BULLION.

EUREKA COUNTY. Post-office Palisades. A station on the Eureka & Palisade R. R., 9 miles from Palisade.

Raine J P, farmer

BULLIONSVILLE.

LINCOLN COUNTY. A post-office, 204 miles by stage southeast of Eureka, and 12 miles southwest of Pioche.

Anderson R, saloon
Bullionsville Smelting Co, gen mdse
Culverwell Wm, butcher
McMahon A, saloon
ODELL GEORGE T, postmaster and manager B S Co's general merchandise
Sim John, restaurant
Tracy Samuel, restaurant

BUNKERVILLE.

LINCOLN COUNTY. A post-office.

Abbott Myers, carpenter and farmer
Bunker Edward, justice of the peace and farmer

HARDWOOD LUMBER & WAGON STOCK, WHITE BROS., 13 & 15 Main and 14 & 16 Spear St, S. F.

MASONIC OUTFITS, Society Goods, etc., at NORCROSS & CO., Masonic Temple, No. 6 Post Street, S. F.

Bunker S A, farmer and stock raiser
CROSBY SAMUEL O, general merchandise
Earl Joseph, carpenter and farmer
Earl Joseph I, blacksmith and wagon-maker
LEAVITT DUDLEY, flour-mill
Leavitt Edward W, constable, farmer and freighter
Lee Geo W, postmaster and farmer

CAN ALPINE.

CHURCHILL COUNTY.

Williams W W, county commissioner

CANDELARIA.

ESMERALDA COUNTY. A post and telegraph office on the Carson and Colorado R. R. 158 miles from Mound House. The Northern Belle Mine is located here. The town is entirely without water, it being brought from Belleville and Columbus, a distance of 8 miles. Population 800.

Aiken Wm, notary public and conveyancer
Bacoch Antonio, saloon
Beck H S, furniture
Clark S, saloon
Coalter T J, restaurant
Coalter Wm N & Co, hotel
Cohn Louis, varieties
Cousins C C, gen mdse and hardware
Cushman E B, agt Forbes & Toby
Donohoe Thomas, saloon
DORMER J M, proprietor True Fissure
Earl D W & Co, forwarders, commission and freighters, dealers in flour, grain, merchandise and machinery
Eberle Leo, barber
Edwards Thomas, saloon
Elder George, blacksmith
Esmeralda Co Bank
Everett & Driscoll, saloon
Fetterman W W, physician
Forbes & Tobey (E B Cushman mgr), wood and lumber, doors, sash, blinds, etc
Foster J L, assayer and metallurgist
Frankenstein P, general merchandise
GAMBLE & CO (B A and R K Gamble), general merchandise
Garside G W, civil engineer and U S deputy mineral surveyor
Given & Ingalls, gen mdse
Glancy Owen, saloon
Glancy Wm P, mgr for Owen Glancy
Goodwin & Williams, butchers
Gordon L, restaurant
Harrington . J, saloon
Hughes Wm, barber
Knapp S A Jr, agt W, F & Co
Lopez Louisa, saloon
Malloy P, saloon
Mantanovich S, tin store
Martin R B, physician
Matanovich I, fruit dealer
Mattingley W T, liquors and varieties
McKissick David, saloon
Mezgar Chas F, saloon
Mezger & Eikler, brewery and saloon
Morley Mrs M J, milliner
Netherton Bros, varieties
Root Talbot, postmaster
Sears Bros (C F and F D Sears), livery, feed and sale stable, lumber, doors, windows, etc
Sellers John B, saloon
Shepherd Mrs Belle, teacher vocal and instrumental music
Siddons P L, watchmaker
SMITH B G, general merchandise
Smith Miss M, propr "Arcade Rest"
Stewart & Taylor (Wellington Stewart and E W Taylor), attorneys-at-law
Stewart Wellington, attorney-at-law
Tallman S & Co (S H Squire and S Tallman), general merchandise, hardware, paints, oils, etc
Tarpy M F, general merchandise
Taylor E W, attorney-at-law
"TRUE FISSURE," J M Dormer proprietor
Waters Samuel, general merchandise
Whirlow H F, assayer and metallurgist
Williams & Goodwin, meat market
Wilson C E, druggist
Wilson W B, physician

CARLIN.

ELKO COUNTY. A post, express and telegraph office; is a place of 500 inhabitants, pleasantly situated on the Central Pacific Railroad 121 miles from Winnemucca at an elevation of 4,897 feet. Copper mining is a pursuit that promises to be one of its features of support, while stock raising is carried on to a certain extent. The principal support, however, is derived from the machine shops of the Railroad Company, this being the end of the Humboldt division. The copper ore mined in the vicinity is of excellent quality, and prospects for an unlimited quantity are quite encouraging. Carlin has a good school house, a fine library association with building, piano, and fifteen hundred volumes.

Arnheim Aaron, general merchandise
Bein B, bootmaker

H. WACHHORST Invites Attention to his GENUINE STERLING SILVERWARE. 315 J St., Sacramento, Cal.

CONKLIN BROS., PACIFIC STEAM CARPET BEATING, ALSO WHITENING. 333 TYLER ST. S. F.

CALVIN NUTTING & SON, Tubular Wheelbarrows, Bolt and Bridge Work, 297 Main Street, San Francisco.

ALLEN, TUGGLE & CO., HARDWOOD LUMBER, 18 and 20 Spear St., San Francisco.

JOE POHEIM, THE TAILOR, 724 Market and 203 Montgomery Streets, S. F.

SUN INSURANCE CO., 415 CALIFORNIA STREET, SAN FRANCISCO.

Bernard Charles (Bernard & Hill)
BERNARD & HILL (C Bernard and D W Hill), saloon and lodgings, Main
BROWN MRS L, boarding-house, Main
Buckle Charles, bootmaker
Coddington G W, supt Humboldt Division C P R R
Doughty J C, foreman car repairs
Dougherty Thos, barber
Foster Thos, lodgings and saloon
Henden Victor, fruits and produce
Hill D W (Bernard & Hill)
Hines E J, mgr Sisson, Crocker & Co
HOLMES THOMAS, postmaster, Main
Johnston J, dentist
Keppeler J B, meat market
Maynard Mrs E C, millinery
McIntosh Bros (John A and George McIntosh), agt W, F & Co, gen mdse and lumber
Monroe D T, principal grammar school
Palmer J A, justice of the peace
ROBINSON W I, cigarmaker, Main
Ruttger Joseph, barber
Schively A R, mgr W U Tel Co
Sisson, Crocker & Co, E J Hines mgr, general merchandise
Smith W F, division master mechanic C P R R
Souter Thos, sec I O G T
Todd J F, meat market
Treshler Jefferson, restaurant
Washeim David, agt C P R R

CARSON CITY.

ORMSBY COUNTY. A post, express and telegraph office. The capital of the State of Nevada; is situated on Virginia and Truckee R. R., 31 miles from Reno, 21 miles from Virginia City and about 15 miles from the Mound House, connecting with the Carson and Colorado R. R. to the southern part of the State and Colorado. Population about 4,000.

Public buildings are the State Capitol, United States Mint, State Prison, Orphan Asylum. Three good hotels with fine accommodations for the weary traveler and moderate charges. J. M. Benton is the proprietor of a daily stage line to Lake Tahoe, connecting with steamer to all points on the lake. The celebrated Hot Springs, about 2 miles from the city, have fine bathing facilities and are well patronized at home and by people from abroad. These springs are increasing in popularity. The water is noted for its curative properties in cases of rheumatism and skin diseases. A free hack conveys parties to and from the Springs hourly. There are excellent accommodations for guests at the Springs. The State Prison is about 2 miles from the depot of the Virginia and Truckee R. R., where at the quarry of the former, footprints of mammoth birds have recently begun to attract the attention of scientific men who have visited the place and taken casts for study and investigation. The extensive machine shops of the Virginia and Truckee R. R., are located here and give employment to a large nnmber of men. The United States Court is held at Carson. It has four churches, Episcopal, Presbyterian, Methodist and Catholic. Public schools, two large and commodious buildings—the Central and South—containing the different class grades and are well attended. A great deal of wood and lumber is conveyed in flumes from Lake Tahoe. The Comstock is principally supplied from this source. There are three daily papers published here. *The Nevada Evening Tribune* (Republican), *The Morning Appeal* (Republican), and the *Evening Bee* (Democratic). There is considerable good farming land in the county and about the City of Carson which is being improved by settlers, and will ere long be the home of many thrifty farmers.

Adams Mrs Ellen E, lodging-house, Carson
Adams Jewett W, governor, Capitol
Adams Joshua F, saloon, Carson
Adams Mrs Louise, dressmaker, Carson
ARLINGTON HOUSE, Charles L Sherman proprietor, Carson
ASCHEIM MANUEL, barber, Carson
AVERY CAPT D W, proprietor Hole In The Wall Saloon, Carson
Babcock Jasper, secretary of State, Capitol
Bain David, druggist, Carson
Bartine H F, district attorney
Beam Jacob L, freight and warehouse
Belknap Charles H, associate justice, Capitol
BENDER D A, general freight and passenger agent V & T & C & C R R, Carson
BENTON JAMES M, livery and stage stables, cor 3d and Carson
Bergman Albert, clothing, Carson
Bicknell Chas F, clerk supreme court, Capitol
BILLINGS CHARLES, dentist, Carson
Blethen Mrs Jones L, boarding and lodging-house, Carson
Borgess A A (Borgess & Vieira), Carson
Borgess & Vieira (A A Borgess and J Vieira), barbers, Carson

CONKLIN BROS., PACIFIC STEAM CARPET BEATING, ALSO WHITENING. 333 TYLER ST. S. F.

HARDWOOD LUMBER, WHITE BROS., 13 & 15 Main and 14 & 16 Spear St, S. F. Hubs, Spokes, Rims, Poles, Shafts, etc.

LOUIS BRAVERMAN & CO., Sterling Silverware and French Clocks, 119 Montgomery St.

H. W. ACHHORST'S Selection of JEWELRY is the Rarest in the State No. 315 J St., Sacramento, Cal.

THE "NEW REMINGTON" SEWING MACHINE, C. SHAWL, General Agent, No. 30 Second Street, San Francisco, Cal.

Boskowitz Frank, clothing, Carson
Brown R R, saloon, Carson
Brule Dieudonne N, saloon, Carson
BRYANT GEORGE W, melter and refiner Carson Mint
BRYSON GEORGE C, JR, wine house, Carson
Byrne Mrs W S, librarian ladies' library, Carson
Cagwin & Noteware (G W Cagwin and M D Noteware), notions and stationery, Carson
Campbell Mrs Nancy A, millinery, Carson
Carey George, justice of the peace, King
CARNEY JOHN, hay-yard, Carson
Carpenter J W, drayman
"**CARSON APPEAL**" (daily), Josiah C Harlow editor and publisher, 2d
Carson City Gas Co, Thos Edwards pres, George Tuffly sec
Carson City Savings Bank, Jacob Klein pres, John G Fox vice-pres, George Tuffly cashier, Carson
Carson Exchange, E Walker propr, Carson
Carson Hose Co No 1, Carson
Carson Opera House, J T Preddy mgr, Carson
Carter J G, bootmaker, Carson
Cassidy George W, congressman, Eureka, Nev
Catlin Moses, carpenter, cor Ormsby and 2d
Cavanaugh Peter, bakery, King
Chedic Geo W, poultry, honey and bee keepers' supplies
Cheney John E, chairman board county commissioners and policeman, Carson
Chesley James G, deputy secretary of State, Capitol
Circe Domica, livery stable, Carson
Clapp Miss H K, prin Sierra Seminary
Clarke Robert, attorney, Carson
Clarke Willis G, notary public, Carson
Coffin Trenmore, attorney-at-law, Proctor
Cohn Morris, dry goods, Carson
Connolly Jeremiah, tailor, Carson
Corbett Daniel G, saloon and restaurant, Carson
Cottrell Wm D, carriage and sign painter, Carson
Cowing Joseph H, policeman, Carson
Crain Miss Velma, dressmaker, King
Crockett Lyman L, State treasurer, Capitol
Cromwell Oliver, fruits, Carson
Curry Engine Co, No 2, Musser
DAGUE LEVI, coiner, Carson Mint
"**DAILY INDEX**," Marshall Robinson publisher, C N Harris editor, Musser
Daugherty W B, deputy State controller, Capitol
Davenport W H, attorney general
Davis Rev George R, Episcopal clergyman, Division
Davis G T, general merchandise, Carson
Dealy James E, saloon, Carson
Decker & Fischer (H Decker and M Fischer), saloon, Carson
Decker Henry (Decker & Fischer), Carson
DE LEON DAVID, carpenter, Carson
Dormer J M, secretary of State
Downey Martin A, furniture and house furnishing goods, Carson
Duffy J, propr Pioneer Soap Factory
Eckhert Ernest, ticket agent V & T and C & C R R, Carson
Edsgec mb Ezekial, livery stable, 3d
Edwards T D, attorney-at-law, King
Edwards Thos J, clerk U S District Court and pres Carson City Gas Co, Carson
Ellis A C, attorney-at-law, Carson
Epstein Louis B, restaurant, Carson
Fair James G, U S Senator (Virginia City)
Fairbain Rev ——, Presbyterian clergyman
Farrell James F, agent W U Tel Co, cigars and tobacco, Carson
Fassett Isaac N, deputy surveyor-general, Capitol
Fischer M (Decker & Fischer), Carson
FOREST MRS JENNIE, proprietress Capitol Lodging-House, 2d
Foster Mrs Mary A, millinery, Carson
Fox John G, jewelry, books and stationery and vice-pres Carson City Savings Bank, Carson
Fox J W, physician, Musser
Fraser James, county treasurer, Carson
French Hotel, D Circe propr, Carson
Friend Chas W, watchmaker, cigars and tobacco, Carson
Gage Mart M, painter and paperhanger, cor Ormsby and 2d
Gelinas John, lodging-house, Depot
Giudicelli Chas P, restaurant, Carson
GRAHAM MRS ANNIE, hairdresser, Carson
Gray Rev W C, Methodist clergyman, Division
GREENLAW MAYO A, dentist, Carson
Hagerty James, bootmaker, 5th
Hallock J F, State controller, Capitol
Hammod Rev J D, presiding elder (Methodist), Carson
HARLOW JOSIAH C, editor "Carson Appeal" and State printer, 2d
Harris Bros (Charles, Mark and Benjamin Harris), general merchandise, Carson

PRISON CELLS, Fences and Bridge Work. 227 Main Street, S. F. CALVIN NUTTING & SON.

ALLEN, TUGGLE & CO., Eastern Hard Wood Lumber, 18 & 20 Spear St. San Francisco.

For THE BEST FITTING SUIT OF CLOTHES go to JOE POHEIM, the Tailor.

HARRIS CHARLES N, attorney-at-law and editor "Daily Index," Musser
Hatch Andrew J, surveyor-general, Capitol
Hatch M D, county clerk, Carson
Hawley Ernest S, State librarian, Capitol
Hawley Thomas P, associate justice, Capitol
Haynie J W (J W Haynie & Co), Carson
Haynie J W & Co (J W Haynie and H M Yerington), lumber dealers, Carson
Hebberling Augustus, assayer, Carson
Hentschel A F, watchmaker, King
Heritage John, painter and paperhanger, Carson
Herrick L A, physician
HETRICH JOSIAH M, assayer, Carson Mint
Hill Geo B, insurance agent, Carson
Howe H H, principal grammar school, Minnesota
Hunt E M, planing-mill
Jacobs Adolph, tailor, Carson
James Edmund, barber, Carson
JONES A J (Mills & Jones), 2d
Kaiser D, restaurant, Carson
Kearny W J, physician, King
Kennedy Mrs Mary E, matron county hospital, Carson
Kersey John D, county assessor and insurance agt, Carson
Keyser & Elrod (W D Keyser and E R Elrod), hay-yard, livery and feed stable, cor Carson and Musser
King Florence H, physician, King
King S D, district judge, Carson
King S Lewis, physician, King
Kinkead John H, governor of Nevada, Capitol
KITZMEYER DANIEL G, harness-maker, 32 S Carson and 43 N Carson
Kitzmeyer George W, furniture and bedding, Carson
Klein Jacob, pres Carson City Savings Bank, Carson, and propr Carson Brewery, cor Division and King
Koppel & Platt (M Koppel and Joseph Platt), clothing, Carson
Ladies' Library, Mrs W S Byrne librarian, Carson
Langton C E, lieutenant-governor
LAUGHTON C E, auditor Virginia & Truckee and Carson & Colorado R R's, Carson
Lee S, physician, King
Legget John, carpenter, Carson
Leonard Orlando R, chief justice, Capitol
Lewis Augustus, saloon, Carson
Lightle Peter, cigars and tobacco, Carson
Lilienfeld Wm, clothing, Carson
LIND JAMES F, harnessmaker, Carson
Lynch Wm M, assayer, Carson
Maddrill John W, State printer, Capitol
Maish Calvin H, gunsmith, cor Ormsby and 2d
Mara Eugene, saloon, Carson
Martin Charles, notary public, Carson
Martin John H, hay-yard, Carson
Marston Charles A, photographer, 2d
MASON & CO (J R and H S Mason), groceries and general merchandise, Carson
MASON C P, purchasing agent Virginia & Truckee and Carson & Colorado R R's, Carson
MASON J R & H S (Mason & Co), Carson
McArthur Neil, carpenter, Carson
McDouall Geo, druggist cor King and Carson
McGuirk John M, tinsmith, plumber and gasfitter, Carson
MEDER B F, painter and paperhanger, Carson
Meder Frank & James, grinding and planing-mill, King
Millard Thomas, tailor, Carson
MILLS A J (Mills & Jones), 2d
Mills Richard, tinsmith, Carson
MINT OF THE UNITED STATES, at Carson, Nev, James Crawford, superintendent
Muller Jacob (P A Wagner & Co), Carson
Muller Victor A, saloon, King
Murphy Michael A, attorney general, Capitol
Olcovich Bros (H and B Olcovich), dry goods, Carson
OLIVER JAMES, chief engineer C & C R R, Carson
Olson Louis T, saloon, Carson
Owens J A, music teacher
ORMSBY HOUSE, C F and H W Sharp proprietors, Carson
Parker H G, fish commissioner, Capitol
PARKINSON E J, publisher of "The Daily Nevada Tribune", Musser
PARKINSON R R, editor "The Daily Nevada Tribune, Musser"
Perasich George, fruits and produce, Carson
Pierce Mrs Elizabeth D, propr City Hotel, Carson
Platt Joseph (Koppel & Platt), Carson
Porter N, barber, Carson
Preble C S, surveyor general
Preddy J C, agt V & T, C & C R R, Carson
Preddy J T, manager Carson Opera House, Carson
Rafetto G, boarding-house, Carson

MUTUAL LIFE INSURANCE CO., OF NEW YORK, A. R. FORBES, General Agent. 214 SANSOME ST., S. F.

HARDWOOD LUMBER, WHITE BROS. 13 & 15 Main and 14 & 16 Spear St, S. F Counter Tops, Newel Posts, Balusters.

MASONIC OUTFITS, Society Goods, etc., at NORCROSS & CO., Masonic Temple, No. 6 Post Street, S. F.

Rail Eugene B, hardware, cor 2d and Carson
Rinckle Mrs Mary E, meat market
Robert Andrew, saloon, Carson
ROBINSON MARSHALL, publisher "Daily Index," Musser
Rosser John, meat market, Carson
Sabin George M, judge U S District Court, Carson
Sadler Wm, fruits and produce, Carson
ST CHARLES HOTEL, George Tufly proprietor, Carson
SCHMITT JOHN (P A Wagner & Co), Carson
Schneider Henry, bakery, Carson
Schulz Otto T, meat market, Carson
Scott James R, saloon, Carson
Sessions D R, State supt public schools, Capitol
Sharkey Miles, bootmaker, Carson
SHARP C F & H W, proprietors Ormsby House, Carson
SHERMAN CHARLES L, proprietor Arlington House, Carson
Siddons Mrs Louisa M, dressmaking, Carson
Sierra Seminary, Miss H K Clapp principal
Smart J S M, physician, King
Smart Nathan, blacksmith, Carson
Sternberg Job, groceries, Carson
Sterns L, policeman, Carson
Sutherland John, tailor, Carson
Swanson Otto, merchant tailor, Carson
Sweetland Wm H, bootmaker, Carson
Swift S T, sheriff, Carson
Taylor Thomas G, saloon, Carson
Thaxter George C, druggist, Carson
The Capitol, Mrs Jennie Forest propr, 2d
"THE DAILY BEE," A J Mills and A P Jones proprietors and editors, 2d
"THE DAILY NEVADA TRIBUNE," E J Parkinson publisher, R R Parkinson editor, Musser
Tickner Henry L, W, F & [illegible] agt and insurance agt, Carson
Tobriner Jacob, cigars and tobacco, Carson
Torney Rev Luke, clergyman (Roman Catholic), 2d
Torreyson James D, attorney-at-law, Carson
Torreyson Wm D, blacksmith, 3d
Trapp John, blacksmith, Carson
Tuffy George, sec Carson City Gas Co, Carson
TUFLY GEORGE, proprietor St Charles Hotel, cashier Carson City Savings Bank, and State treasurer Carson
Turner Fred D, auditor, Carson
Vieira John (Borgess & Vieira), Carson
Vonderhide Edward, soda factory, Carson
WAGNER P A (P A Wagner & Co), Carson
WAGNER P A & CO (P A Wagner, Jacob Muller and John Schmitt), groceries, hardware, tinware, etc, Carson
Walker Elijah, propr Carson Exchange Hotel, Carson
WEIFFENBACH GEORGE J, saloon, Carson
White F J, physician, King
White Gardner C, postmaster, Carson
Witherell C A, register U S Land Office, Musser
Wright Robert H, deputy State treasurer, Capitol
Wright Samuel, lodging-house
Wright Samuel C, receiver U S Land Office, Musser
YERINGTON E B, secretary V & T and C & C R R, Carson
YERINGTON H M, general superintendent V & T and C & C R R, Carson
Young C S, supt public instruction

ARLINGTON HOUSE.
Rates from $1.50 to $2.50 per Day.
The Only FIRE-PROOF BRICK BUILDING in Carson City.
Fifty-Two Rooms. First-Class in all its appointments.
CARSON STREET.... .....CARSON CITY, NEVADA.
One block from R. R. Depot, near U. S. Mint.
CHARLES L. SHERMAN, Proprietor.

HARDWOOD LUMBER, WHITE BROS., 13 & 15 Main and 14 & 16 Spear St, S. F. Counter Tops, Newel Posts, Balusters.

H. WACHHORST Invites Attention to his GENUINE STERLING SILVERWARE. 315 J St., Sacramento, Cal.

CONKLIN BROS., CARPET BEATING & RENOVATING WORKS, 333 GOLDEN GATE AVENUE (TYLER ST.) S. F.

J. M. BENTON

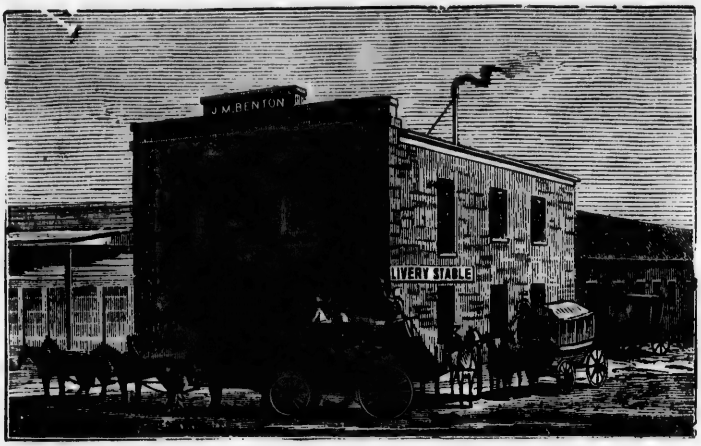

Livery and Stage Stable,

CORNER CARSON AND THIRD STREETS,

Carson City, Nevada.

LAKE TAHOE STAGE OFFICE.

Parties visiting Lake Tahoe will save money by purchasing THROUGH TICKETS, which can be procured at the offices of the Virginia and Truckee Railroad Company, in Virginia, Gold Hill and Carson; also at J. M. Benton's and at the Ormsby House, Carson.

Parties for Lake Tahoe should leave the C. P. R. R. at Reno.

Tickets to and information concerning this famous resort can also be obtained of Sam Miller, Agent, No. 2 New Montgomery Street, San Francisco.

The presence of that noted and careful driver, Hank Monk, on this route is a guaranty against accidents as well as a source of great pleasure, as that gentleman never loses sight of an opportunity to enlighten as well as entertain travelers and tourists.

CONKLIN BROS., CARPET BEATING & RENOVATING WORKS, 333 GOLDEN GATE AVENUE (TYLER ST.) S. F.

THE

Daily Nevada Tribune,

PUBLISHED IN

CARSON CITY, NEVADA.

STATE OFFICIAL ORGAN

THE BEST ADVERTISING MEDIUM IN THE STATE.

SUBSCRIBE FOR IT. ADVERTISE IN IT.

TERMS MODERATE.

THE TRIBUNE has a larger circulation than any paper in the State outside of Storey County. Proof given if desired.

TERMS OF SUBSCRIPTION:

ONE WEEK (by Carriers)	**25 cts.**
TWELVE MONTHS (by Mail)	**$10.00**
SIX MONTHS (by Mail)	**6.00**

ORDERS SOLICITED.

E. J. PARKINSON, Publisher.

ALLEN TUGGLE & CO. Pacific Coast Hard Woods 18 & 20 Spear St. San Francisco.

For THE BEST FITTING SUIT OF CLOTHES go to JOE POHEIM, the Tailor.

INSURE IN MUTUAL LIFE INSURANCE CO., OF NEW YORK, F. S. WINSTON, Prest. ASSETS, $95,000,000.

JAMES LIND,

Manufacturer and Dealer in

Saddles, Harness, Bridles and Saddle Goods,

AND GLOVE DEPOT,

North Carson Street, Carson City, Nevada.

All kinds of work done at the lowest prices and in a workmanlike manner.

CARSON APPEAL

LEADING REPUBLICAN PAPER

IN NEVADA.

Published at the Capitol.

The only paper in the State absolutely independent of Mining Magnates, Railroad Crowds, Wood Contractors, and Political Bosses. Run solely for the benefit of the Republican Party and the publisher.

TERMS—$8.00 per annum, In Advance.

S. P. DAVIS, Proprietor.

CHALK HILL.

ROOP COUNTY. Post-office Buffalo Meadows.

Denson J C, station keeper

CHERRY CREEK.

WHITE PINE COUNTY. A post, express and telegraph office, 95 miles by stage from Wells. Population 575.

Ardaut J F, fruits
Bassett W R, saloon
Bates Mrs O, hotel
Bernstein D, barber
Bibbins & Coburn, bootmakers
Bronner Pat, saloon
Booth James N, barber
Bourgeois & Moore, butchers
Brougher & Ward, saloon
Burbank Geo B, civil engineer and U S deputy surveyor
Campbell J D, physician
Cochran M H, brewery
Cormins H A, lumber, hay and grain
Connolly Mrs J H, lodging
Cook E M, general merchandise
DAVIS W L, proprietor and editor "White Pine News"
Doscher H A, saloon
Drake W B, harness and saddles
Elias I, dry goods and clothing
Filmore W H, blacksmith
Gilmer, Salisbury & Co's Stage Lines, A M Vanderlip agent
Gordon A W & Co, druggists and varieties
Grey & Collins, stationery and varieties
Harrison Mrs, laundry and baths
Henry James, saloon
Holmes Geo P, saloon
Keogh Pat, drugs and stationery
Lewis Misses, millinery
Love W C, attorney-at-law
Meek James, restaurant
Moon Mrs J C, milliner
Moore Joseph L & Co, butchers
O'Donnell Mrs E, restaurant
Paul Theodore, watchmaker and jeweler
Shine Tim, saloon
Sisson & Cousins, lumber yard
Sisson J F, blacksmith
SPENCER & FRANK, general merchandise
Stenstrom L P, bakery and confectionery
Stewart James, saloon
Stokles G F, bootmaker
Taylor Geo H, saloon
Thacher Geo & Co, general merchandise
Trimble Geo, agt Woodruff & Ennor's Stage Lines
Tufford J H, physician
Vanderlip A M, agt Gilmer, Salisbury & Co
Wearne John, general merchandise, lumber and saw-mill
Weber Jacob & Son, saloon
Weber John H, saloon
"WHITE PINE NEWS," W L Davis editor
Williams J E, coal and lumber
Young A, grocer

CLEAVER DINING STATION.

On the line of the Carson and Colorado R. R.

Gray John, propr dining-rooms

HARDWOOD LUMBER. WHITE BROS., 13 & 15 Main and 14 & 16 Spear St. S. F Boat Stock, Oak Plank and Lumber

DANIEL NORCROSS & CO., Military Goods, Regalias, etc., for all Orders, Masonic Temple, No. 6 Post Street, S. F.

CLOVERDALE.

NYE COUNTY. Post-office Grantville.

WILLIAMS J E, hotel

CLOVER VALLEY.

LINCOLN COUNTY. A post-office, 28 miles southeast of Pioche.

ROSCO R, postmaster

COLUMBIA.

ELKO COUNTY. A post-office, 82 miles north of Elko.

C C G & S M Co, C A Watson supt
Columbia Mining Co, gen mdse

COLUMBUS.

ESMERALDA COUNTY. A post and express office, 8 miles by stage southeast of Candelaria. There are some important borax works 5 and 18 miles distant. A good farming district, known as Fish Lake Valley, 18 miles away, gives it part of its support. Population 100.

Conn Fred, agt Wells, Fargo & Co
HAYS D B, general merchandise and postmaster
Marrotte A, physician
Meaders L J, justice of the peace
Molini E, saloon
Schwartz M, gen mdse
Sutherland W J, attorney-at-law
Thatcher A M, attorney-at-law and notary public
Thomas S W, hay and grain warehouses
Trudo Edward, saloon
Turner Geo L, hotel and saloon
Williams & Goodwin, butchers

COMO.

LYON COUNTY. Post-office Dayton.

COMO HOTEL, W H Ely proprietor
Ely H W, propr Como Hotel

CORAL HILL.

ELKO COUNTY. Post-office Elko.

SHEPHARD G H, rancher and stock raiser

CORTEZ.

EUREKA COUNTY. Post-office Bailey, 30 miles south of Beowawe. Population 110.

Dean J W, stock raiser
Gillam Thos, miner
Henley James, teamster
Lewis W R, miner
McLeod & Glap, ranchers
Redmond Wm, blacksmith
Schultze & McConnel, stock raiser
WENBAN SIMON, silver mines and mill

DAYTON.

LYON COUNTY. A post and express office. It is the county seat of Lyon County. Situated on the Carson River, 7½ miles from Virginia City, and 12 miles from Carson. The surrounding land is largely cultivated, and produces all the vegetables, besides considerable grain. There is also good dairy land in the vicinity. Population 250.

Agnew Frank, house and sign painter
BARTON GEO W, livery stable and proprietor Dayton and Virginia Stage Line, Main
Bender Mrs Julia, hotel
Bonham J A, postmaster and gen mdse
Box C, blacksmith
Campbell J L, meat market
Campbell J N, editor "Lyon County Times"
Carling Hugh, saloon
Cobb Wm H M, agt C and C R R, W, F & Co and W U Tel Co
Cook Robert, sheriff
DOUGLASS WILLIAM J, secretary Douglass Mining Co, Main
Duncan Mrs M L, Golden Eagle Hotel,
Duncan Wm M, wagonmaker
Friedline A, barber
Gavin F J, blacksmith
Gruber J C, hotel and saloon
Hanson Jacob, saloon
Haynes J P, carpenter
HAZLETT J C, physician, Main
Higgins J W, bootmaker
Kean Wm, general merchandise
Keith George W, attorney-at-law and district attorney
RANDALL G P, hay-yard, Main
RULISON CHARLES H, superintendent Douglass Mining Co, Main
Shaw James R, feed and lumber yard
Sims J D, general merchandise
Watson C H, livery stable

DEETH.

ELKO COUNTY. A post-office, on the Central Pacific R. R. (Humboldt Division), 36 miles from Elko and 60 miles from Carlin.

PORTER J L, grocer
Smith J P, saloon

H. WACHHORST, Importer Fine Watches, Jewelry, Silverware, Precious Stones, etc. 315 J St., Sacramento, Cal.
CONKLIN BROS., PACIFIC STEAM CARPET BEATING, ALSO WHITENING. 333 TYLER ST., S. F.
JOE POHEIM, THE TAILOR, makes the BEST FITTING Clothes in the State
CALVIN NUTTING & SON, 237 MAIN STREET, SAN FRANCISCO. Iron Doors, Bank Vaults, Etc.

ALLEN, TUGGLE & CO., WAGON LUMBER, 18 & 20 Spear St., San Francisco.

J. M. DOUGLASS & CO.,

MANUFACTURERS OF

Bluestone and Sulphuric Acid,

CHAS. H. RULISON, Superintendent.

Dayton, Nevada.

Purchasers of Gold, Silver and Copper Ores, Slimes, Tailings, Etc.

DEL MONTE STATION.

Junction Aurora, Nevada & Bodie Stage Line.

Aavol August, stage station

DIAMOND.

EUREKA COUNTY. A post-office, on the Eureka & Palisade R. R., 12 miles from Eureka.

HIGBY L L, hotel, saloon and postmaster

DOWNEYVILLE.

NYE COUNTY. A post-office, 12 miles northwest of Grantville; population 30.

Chushman Geo, saloon
GATES G M, postmaster
Obendorf J L, saloon
Raphael M, gen mdse and hotel
Tellon Henry, blacksmith
Teltier M, hotel and stable

DUCK FLAT.

ROOP COUNTY. Post-office, Buffalo Meadows.

Clark L G, stock raiser

DUCKWATER.

NYE COUNTY. A post-office, 35 miles from Hamilton.

IRWIN LOUISE, postmistress

EAGLE SALT WORKS.

CHURCHILL COUNTY. A post and telegraph office; 50 miles from Reno.

Crocker Henry, foreman L & M Salt Mine
WILLEY C M, manager Eagle Salt Works and postmaster

EBERHARDT.

WHITE PINE COUNTY. A post-office; is a small mining town of eastern Nevada; 40 miles from Eureka, reached by stage. The noted Eberhardt Mine is situated here. It is supported by mining and milling; three miles from Hamilton.

Ahern Nora, restaurant
Canverse O M, rancher and contractor
Drake Frank, manager Eberhardt Mining Co, limited
DRAKE OLIVER, accountant Eberhardt Co (limited), and postmaster
Eberhardt Mining Co, limited
Holmes N S, stockraiser
Muir Alex, contractor

ELDORADO CANON.

LINCOLN COUNTY. A post-office. Population 175.

Anderson Geo, saloon
Coolman B N, saloon
Fife A, miller
Gean W H, butcher
Gillespie, Lund & Co, general mdse
MILLS W S, manager Southwestern Mining Co
Southwestern Mining Co, mining, milling and merchandise

ELKO.

ELKO COUNTY. A post, express and telegraph office. County seat. Situated on the Central Pacific R. R., 558 miles from San Francisco and 344 miles from Carson City; altitude 5,063; population 1,000.

Elko is the shipping point for an important section of Idaho and northern Nevada, including Tuscarora, Bullion, Cornucopia, Columbia and White Rock; for which purpose it possesses a very good system of county wagon roads.

JOE POHEIM, THE TAILOR, makes the BEST FITTING Clothes in the State.

CONKLIN BROS., PACIFIC STEAM CARPET BEATING, ALSO WHITENING. 333 TYLER ST., S. F.

SUN INSURANCE CO., 415 CALIFORNIA STREET, SAN FRANCISCO.

HARDWOOD LUMBER. WHITE BROS., 13 & 15 Main and 14 & 16 Spear St. S. F. Counter Tops, Newel Posts, Balusters.

LOUIS BRAVERMAN & CO., JEWELERS, offer Goods lower than any house in the City, 119 Montgomery St.

H. WACHHORST Has an Endless Variety of Rings from Solid Gold to COSTLY DIAMOND SETTING. 315 J St., Sacramento.

The location of the town is desirable, being on a natural esplanade. It is the site of the State University, which is under the control of a Board of Regents; T. N. Stone President. The building is of brick, commanding an excellent view of the town and surrounding country. The Depot House, of which Mr. James Clark is proprietor, is a well-kept hotel, and the terms are reasonable. There are two flouring-mills located at Elko. The exports, principally copper, malts and grain. About 200 tons of the former and 15,000 tons of the latter are shipped from here annually. The Springs (a group of six, three hot and three cold), one and a half miles from Elko, are a great attraction. Mineral waters of different temperatures are utilized for bathing purposes, and are considered very beneficial.

Ainley John, hardware and stoves
ANDERSON EDWARD B, groceries, Main
Bartlett V C, saloon and restaurant
Bigelow R R, district judge
Bisel Antoni, saloon
Bradley & Russell (J R Bradley and Geo Russell), stock raisers
Bradley J R (Bradley & Russell)
Brain James (James Brain & Co)
Brain James & Co (J Brain and Wm Plughoff), harness and saddles
Brooks J H, agt C P R R and telegraph operator
Brown & Gooding (R Brown and C Gooding), furniture
Brown R (Brown & Gooding)
Bruce A, blacksmith and wagonmaker
Burner J F, sign and house-painter
Butler Wm, feed stable
Chase Hiram, groceries
Chase Walter, saloon
CLARK JAMES, proprietor Depot Hotel, Depot
CLUGGAGE & PARKER (F Cluggage and P Parker), proprietors U S Stage Line from Elko to Tuscarora, Depot Hotel
Cox J L (G W Litton & Co)
Craig John, restaurant
Crane Geo W, tinware and agt sewing machines
"DAILY AND WEEKLY ELKO INDEPENDENT," S S Sears editor and proprietor, Main
Davis James, propr Elko Flouring-mills
DEPOT HOTEL, James Clark proprietor, Depot
Dorsey J W, attorney-at-law
Dorsey Richard M, livery stable
Edoff J P, sec Eureka Flouring Mills Co
EDWARDS MRS J F & DAUGHTER (Mrs Julia F and Miss Vesta Edwards), millinery, Main
EDWARDS MRS JULIA F (Mrs J F Edwards & Daughter), Main
EDWARDS MISS VESTA (Mrs J F Edwards and Daughter), Main
Elko Flouring Mills, James Davis proprietor
Eureka Flouring Mills Co, J P Edoff sec
Farnel Frank (Payne & Farnel)
Fitch J B, sheriff
Frank Miss, principal grammar school
Froelich Carl (Reckhart & Froelich)
GALLAGHER J B, agent U S Stage line Co from Elko to Tuscarora, Depot Hotel
GIBBONS J B, superintendent U S Stage Co from Elko to Tuscarora, Depot Hotel
Gilligan John E, bootmaker
Gooding Charles (Brown & Gooding)
Henderson Jefferson, banker
Henley S M, county auditor, notary public and conveyancer
Hibbets John, saloon
Hitt W T, varieties
Hull Q W, postmaster
HUMBOLDT HOUSE, Joseph Lang proprietor, rear Depot
Hunter Thomas (G W Litton & Co)
Huntington Thomas W, physician R R Hospital
Jessup F C, dentist
Kingston G A, district attorney
Lang Mrs B W, millinery and fancy goods
LANG JOSEPH, proprietor Humboldt House, Depot
Litton G W (G W Litton & Co)
Litton G W & Co (G W Litton, T Hunter and J L Cox), meat market
Mayhugh John S, pres State Board of Regents
Meigs J J, physician
Miller M H, county treasurer
Morgan L E, blacksmith and wagonmaker
Muller F F, supt public schools and druggist
Mundell H V, assessor
Nye Nathan B, watchmaker
Paddock N V, insurance agent
Payne & Farnel (John Payne and Frank Farnel), lumber dealers
Payne John (Payne & Farnel)
PECK SOLON (C C Warner & Co), Depot
Peck Solon, saloon
Peel Edwin, mgr W U Tel Co
Plughoff Wm (James Brain & Co)

The "ROYAL ST. JOHN" SEWING MACHINE, C. SHAW, General Agent, No. 30 Second Street, San Francisco, Cal.

PIONEER IRON WORKS, CALVIN NUTTING & SON, Proprietors. Established 1849 237 Main Street, S. F.

For THE BEST FITTING SUIT OF CLOTHES go to JOE POHEIM, the Tailor.

ALLEN, TUGGLE & CO., WAGON LUMBER, 18 & 20 Spear St., San Francisco.

Reckhart Chris (Recklart & Froelich)
Reckhart & Froelich (C Reckhart and C Froelich), wholesale wines and liquors, and bakery
Reinhart B & Co (B Reinhart), general merchandise
Riedel Frank, bootmaker
Rosenstock Joseph, general merchandise
Rosmino Peter, tailor
Russell Geo (Bradley & Russell)
Sale Dudley, carpenter
SEARS S S, editor and publisher "Daily and Weekly Elko Independent" and chairman board of county commissioners, Idaho, Main
Shuck John H, saloon
Simpson Wm, coffee and lunch stand
Smyles J C, county surveyor and notary public
Stone T N, books and stationery and agt W, F & Co and pres State University
Talbot George F, attorney-at-law and notary public
Taylor Mrs J, principal primary school
Terry Mrs O E, dressmaking
Tucker Bros (G W and Robert Tucker), livery stable
Tucker G W and Robert (Tucker Bros)
WARNER C C (C C Warner & Co), Depot
WARNER C C & CO (Solon Peck and C C Warner), forwarding and commission agts, Depot

Humboldt Lodging and Family Boarding House,

Cor. Railroad and Fourth Streets, in rear of Depot Hotel,
ELKO, NEVADA.

JOSEPH LANG ..... PROPRIETOR.

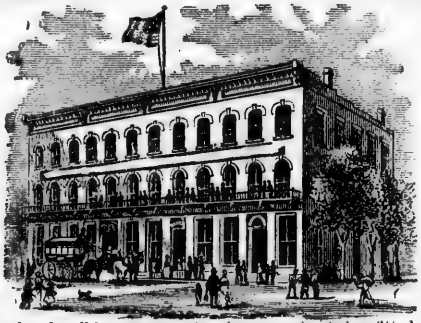

This old established and well-known house has been overhauled, refitted and refurnished, and arranged for the accommodation of boarders as well as lodgers. It contains a large number of pleasant, comfortable, well-furnished and properly ventilated rooms, which will be let by the day, week or month on reasonable terms. The dining room will always be supplied with the best the market affords. Charges moderate. Connected with the house are large sheds and stalls, and a yard for the convenience of guests with teams. Fine wines and liquors by the glass, quart or gallon at the bar. FREE STABLING for teams belonging to customers. A spacious feed yard connected with the establishment.

Hay and Grain for Sale to Customers at the Usual Market Rates.

White Sulphur Springs Hotel

AND BATHING ESTABLISHMENT.

One mile and a half from Elko, Nevada.

MRS. J. J. GARRECHT..... PROPRIETRESS.

The Proprietress of this well-known popular resort takes pleasure in informing the public that it is now prepared for the reception of guests, permanent or transient, and that no pains will be spared to give satisfaction. The entire establishment has been refitted and refurnished.

And Patrons can have Hot or Cold Tub, Plunge or Shower Baths

at all hours. The Table will at all times be supplied with the best the market affords. Boarders taken by the day, week or month. Guests with teams will find good stabling accommodations, and grain and hay for their horses. Terms reasonable. The Carriage runs regularly between

ELKO AND THE SPRINGS.

HARDWOOD LUMBER, WHITE BROS., 13 & 15 Main and 14 & 16 Spear Street, S. F. Oregon Ash, Maple and Alder.

For THE BEST FITTING SUIT OF CLOTHES go to JOE POHEIM, the Tailor.

INSURE IN MUTUAL LIFE INSURANCE CO., OF NEW YORK, F. S. WINSTON, Prest. ASSETS, $95,000,000.

The "ROYAL ST. JOHN" SEWING MACHINE, C. SHAW, General Agent, No. 30 Second Street, San Francisco, Cal.

U. S. Mail Stage Line

— FOR —

TUSCARORA, CORNUCOPIA AND COLUMBIA.

(Daily Except Sundays.)

Leaves ELKO

On the Arrival of the Express going West,
Arriving in time to Connect with
Express going East.

DISTANCES FROM ELKO.

Tuscarora	**54 Miles.**
Cornucopia	**75 "**
Columbia	**90 "**

Through to Cornucopia in 12 Hours.

CLUGGAGE & PARKER, Proprietors.

J. B. GALLAGHER, Agent.

DEPOT HOTEL, ELKO, NEV.

Depot Hotel,

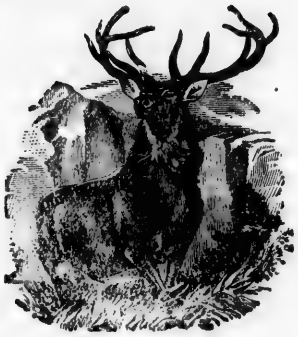

ELKO, NEVADA.

Passenger Trains going West stop 20 Minutes for Breakfast at 7:34 A. M.

Going East, Supper at 7:40 P. M.

Meals, $1.00.

THE HOUSE CONTAINS 40 ELEGANTLY FURNISHED ROOMS.

Board per Day, $2.50.

JAMES CLARK, Proprietor.

COFFEE AND LUNCH STAND

CONNECTED WITH THE HOTEL.

LOUIS BRAVERMAN & CO., JEWELERS, offer Goods lower than any house in the City, 119 Montgomery St.

H. WACHHORST Invites Attention to his GENUINE STERLING SILVERWARE. 315 J St., Sacramento, Cal.

The "ROYAL ST. JOHN" SEWING MACHINE, C. SHAW, General Agent, No. 30 Second Street, San Francisco, Cal.

DAILY AND WEEKLY

INDEPENDENT

ELKO, NEVADA.

S. S. SEARS ..... PROPRIETOR

Plain and Fancy Job Printing

OF EVERY DESCRIPTION.

Its Very General Circulation makes the Independent an Excellent Advertising Medium.

ELLSWORTH.

NYE COUNTY. A post-office. A small mining town, distant from Wadsworth, a station on the Central Pacific R. R., 100 miles by stage. Population 90.

Colwell James, blacksmith
Dolton W T, hotel, saloon and butcher
Esta Buena Co, Ellsworth Mill
Gage W S & Co, general merchandise
Howe K B, general merchandise
ISBELL G H, postmaster
La Bean & Ferguson, saloon and livery stable
Watson Wm, blacksmith
Wolford A, saloon

ELY.

WHITE PINE COUNTY. A post-office.

FEATHERSTEN H, hotel, postmaster and stage agent
Ragsdaill J, hotel

EMPIRE.

ORMSBY COUNTY. A post, express and telegraph office, located on the Carson River, also the line of the Virginia & Truckee R. R., 3½ miles from Carson City and 34½ miles from Reno. It has several mills at and near the town from which it derives its support. Population 375.

Beer Thos, butcher
Brown D H, supt Vivian Mill
Hoover J A, boarding
Hope James, liquors and cigars
Jones S E, livery stable
Kallenberger Mrs N, hotel
Kohel Stephen, boarding
Lang W M, justice of the peace
LA VALLIER R R, superintendent Brunswick Mill
Lebo & Boother, liquors and public hall
Lebo I P, deputy sheriff
Longabaugh Samuel, wood dealer
McEntee Owen, bootmaker
SMYTH & MORRIS, general merchandise
Morris James, postmaster
Williams E, supt Mexican Mill

ESSEX.

WASHOE COUNTY. Post-office Verdi. A station on the Central Pacific R. R. (Truckee Division), 12 miles from Reno.

Essex Mutual Ice Co
Foulks & Co, box manufactory

CALVIN NUTTING & SON, GIRDERS, JAIL AND FENCE WORK 237 Main Street, San Francisco.

For THE BEST FITTING SUIT OF CLOTHES go to JOE POHEIM, the Tailor.

ALLEN, TUGGLE & CO., OAK PLANK, 18 and 20 Spear St., San Francisco.

MUTUAL LIFE INSURANCE CO., OF NEW YORK. ECONOMICAL MANAGEMENT. CAREFUL SELECTION OF RISKS.

For THE BEST FITTING SUIT OF CLOTHES go to JOE POHEIM, the Tailor.

The "ROYAL ST. JOHN" SEWING MACHINE, No. 30 Second Street, San Francisco, Cal. C. SHAW, General Agent.

EUREKA.

EUREKA COUNTY. A post, express and telegraph office. Population 4,500.

The town is the county seat of Eureka County, and is situated about two miles from the principal mines, in a canyon between Diamond and Prospect Mountains, and has an altitude of 7,000 feet above the level of the sea. Adams Hill is west 2½ miles on the north slope, which runs from Prospect Mountain to the Flat. McCoy Hill lies directly south on the first ridge to the west of the canyon. Ajax Hill is southeast of Ruby Hill, and 5 miles south of the town is Hoosac Mountain, east of the road leading to Secret Canyon. It has one of the finest public schools to be found on the coast; the public school building and Court House are both elegant structures. Episcopal, Presbyterian, Methodist and Catholic Churches are to be found here. Two daily papers are published, which are fully awake to all the interests of this section of country, and they are well sustained by the people of Eureka County. Two good hotels are known as the Parker House and Jackson House. The principal mines are the Richmond and Eureka Consolidated. At the present writing Eureka gives promise of continuing as it has for the past, two years as one of the principal mining towns of Nevada. The town is connected with Palisade, on the Central Pacific R. R., by the Eureka and Palisade R. R. (narrow gauge), 90 miles from Palisade and 8 miles from Carson. There are some rich lands in the vicinity, which are a mine in themselves, as Eureka is a good market.

AHERN JEREMIAH, hay yard, Main
Ahgee Charles, restaurant
ALBION CONSOLIDATED MINING CO, L L Robinson president, residence San Francisco, D B Chisholm secretary, residence San Francisco, E N Robinson superintendent, Clark
Alderson F B, real estate and notary public
Alexander B, gen mdse
Alexandria Mining Co, Frank Robbins supt
Allen J S, propr Ottaway Hotel
Alpha Lodge, No 1, A O U W, I C C Whitmore sec
ANDERSON JAMES E, editor and proprietor "Eureka Evening Leader," cor Monroe and Bateman
Antoni Peter, barber
Bailey David E, attorney
Baker Geo W, attorney-at-law
Baker & Wines (Geo W Baker and J L Wines), attorneys-at-law
Ballich L, saloon
Barbire Torre, hotel and grocery store
Base Rage Council, No 2, I O O F, C G Hubbard
Barlow & Henderson (O G Barlow and G S Henderson), carriage and blacksmith shop
Barlow O G (Barlow & Henderson)
Beard Mrs W S, dressmaker
Beatific Lodge, No 7, K of P, W H Davenport sec
BEATTY R M, attorney, Opera House, Main
Bennetts I V, saloon
BERG BERNARD, groceries, Main
Berry J P, barber
Betti A, bootmaker and saloon
Biggio Gasparo, saloon
Bishop A C (Bishop & Hager)
Bishop & Hager (A C Bishop and H Hager), physicians
Bishop W W, attorney-at-law
Boman Mining Co, B C Levy supt
Bremenkampf August (Bremenkampf & Regle
Bremenkampf & Regle (August Bremenkampf and Joseph Regle), soda factory
Bricca A, saloon
Brown C (Brown, Tassell & Co)
Brown & Godfrey (J Brown and J Godfrey), restaurant and confectionery
Brown Harry, blacksmith
Brown J (Brown & Godfrey)
Brown, Tassell & Co (C Brown, J Tassell and W Emrick), boots and shoes
Burns E J (Hawkes & Co)
Butler E J, notary public
Buttlar C J R, county clerk
CALISHER MORRIS, books and stationery, Main
Campbell A N, chairman board of Commissioners
Campbell A W, feed store
Carpenter H, receiver U S Land Office
Casey Henry, barber
CASSIDY & SKILLMAN, proprietors "Eureka Daily Sentinel"
CASSIDY GEO W (Cassidy & Skillman), and Congressman
CAUGHEY A (Caughey & McMartin), Main
CAUGHEY & McMARTIN (A Caughey and M McMartin), saloon, Main
CELLA ALEX (Charles Graham & Co), Main
CHENEY A E, attorney-at-law
Christopher Mrs A, millinery
City Photograph Gallery, Louis Monaco propr
Clarke A C, blacksmith

HARDWOOD LUMBER & WAGON STOCK. WHITE BROS., 13 & 15 Main and 14 & 16 Spear St. S F

MASONIC OUTFITS, Society Goods, etc., at NORCROSS & CO., Masonic Temple, No. 6 Post Street, S. F.

H. WACHHORST Has a Magnificent Assortment of CHAINS, CHATELAINES, etc. 315 J Street, Sacramento, Cal.

Clark Luther, Palace Saloon
Clute F W, general merchandise
Cohn Louis, tailor
Conklin H C, mgr Eureka Foundry
Conti G (G Conti & Co)
Conti G & Co (G Conti and B Petraeli), saloon
Craechi Louis (J Ziudici & Co)
Crawford Rev C B, clergyman (Episcopal)
Crossan R, dealer in grain
CURTIS ALLEN A (Paxton & Co), Main
Davenport W H, atty general and attorney-at-law
Davidson Meyer, clothing
Davidson W E, agt Gilmer, Salisbury & Co's stage lines and news agency
Del Foch & Capreol (B Del Foch and A Capreol), bakery
Detter Thomas, barber
Devere Misses G & F, proprs The Tivoli
Doak R J (Smith & Doak)
Doreghty M D, bootmaker
Douglas Thomas S, Bank Exchange Saloon
Doyle Patrick, saloon
Dumas A, saloon
Dunkle O, restaurant
EL DORADO MINING CO NO 2, C J Hutchinson president, D B Chisholm secretary, E N Robinson superintendent, Clark; residences San Francisco
EMPIRE HAY YARD, Jeremiah Ahern proprietor, Main
EMPIRE SALOON, (Charles Graham & Co)
Emrick W (Brown, Tassell & Co)
Englert G C (Englert & Co)
Englert & Co (G C Englert, R J Reid and R Saddler), blacksmiths
Eureka and California Lumber Co, W O Mills Jr
Eureka Commandery, No 2, J N Hill recorder
Eureka Consolidated Mining Co, Frank Locan pres, res San Francisco; M A Donthett sec, Thomas J Read supt
"**EUREKA DAILY SENTINEL**," Cassidy & Skillman proprietors
"**EUREKA EVENING LEADER**," (daily), James E Anderson editor and proprietor, cor Monroe and Bateman
Eureka Hose Co, No 2, T S Douglas foreman
Eureka Lodge, No 16, F & A M, John E Johnes sec
Eureka Lodge, No 22, I O O F, W H Davenport sec
Eureka Opera House, Foley, Ryland & Winzel proprs
EUREKA & PALISADE R R, Edgar Mills pres, res San Francisco; E F Oatman sec, Depot
Eureka (Nevada) Silver Mining Co, James Wilson sec
EVERTS P, superintendent Eureka & Palisade R R
Faust Mrs Dora, lodging-house
Ferraris Antonia, bootmaker
Ferraris Charles, bootmaker
Fitzgerald A L (Merrill & Fitzgerald)
Fletcher G A, saloon and hay yard
Foley M D (Foley, Ryland & Winzel)
Foley M D (W H Remington & Co)
Foley, Ryland & Winzel (M D Foley, R Ryland and J Winzel) proprs Eureka Opera House
Ford John, boarding-house
Fox Charles, restaurant
Franklin M J & Co (M J Franklin), dry goods
Gallagher Mrs C, lodging-house
Garber E R, attorney-at-law
Garety E, Silver Brick Hotel
Gavin George, tinsmith
Gibfried C, restaurant and bakery
Gilmer, Salisbury & Co's Stage Lines, W E Davidson agt
Godfrey J (Brown & Godfrey)
Godfrey J L (Godfrey & McMillan)
Godfrey & McMillan (J L Godfrey and P McMillan), carpenters and builders
Gormon Fred (McGovern & Gormon)
GRAHAM CHARLES (Charles Graham & Co), Main
GRAHAM CHARLES & CO (Charles Graham, Alex Cella and August Hintze), Empire Saloon, Main
Graovech M L, groceries
Greovich John (Tognini & Co)
Griffin W E, agt W, F & Co
Guilloz L, fruits and varieties
Guinnip Mrs A J, lodging-house
Hager Henry (Bishop & Hager)
Haley & Schumaker (T Haley and John Schumaker), meat market
Haley Thomas (Haley & Schumaker)
Hamilton C, dentist
Hansen P N, groceries
Harmon F H, justice of the peace and attorney-at-law
Harmon Joseph C, planing-mill
Harris Alfred, gents furnishing goods
Harris Jacob, cigars and tobacco
Harris Phil, cigars and tobacco
Haskell A D, insurance agent
Haskell W P, furniture
Hawkes A (Hawkes & Co)
Hawkes & Co (A Hawkes and E J Burns), groceries
Heitmann F M (H Mau & Co)
Henderson G S (Barlow & Henderson)
Hiemes L, tailor
Hinckley F H, register U S Land Office

COMKLIN BROS., CARPET BEATING & RENOVATING WORKS, 333 GOLDEN GATE AVENUE (TYLER ST.) S. F.

JOE POHEIM, THE TAILOR. Suits made to order from $20. 203 Montgomery & 724 Market

CALVIN NUTTING & SON, Tubular Wheelbarrows. Bolt and Bridge Work, 387 Main Street. San Francisco.

ALLEN, TUGGLE & CO., MEXICAN HARD WOODS, 18 & 20 Spear St. San Francisco

JOE POHEIM, THE TAILOR. Suits made to order from $20. 203 Montgomery & 724 Market.

SUN INSURANCE CO., IS THE FAVORITE FIRE AND MARINE COMPANY ON THE COAST.

HINTZ AUGUST (Charles Graham & Co), Main
Hjul P H, second-hand furniture
JACKSON ANDREW, proprietor Jackson House
JACKSON HOUSE, A Jackson propr cor Main and Bateman
James Rev, clergyman (Methodist)
Joannes Wm, boots and shoes
Johnson Hiram, groceries
Johnson Hiram (Remington & Co)
Jones D P, bootmaker
Jones E C, blacksmith and wagonmaker
Jones John O, blacksmith
Karsky Morris, clothing
Kasten F, saloon
Kehler W H, bootmaker
Kemp H R, groceries
Kerneen John J (W H Sweeney & Co)
Knickerbocker Hose Co, No 2, T S Douglas foreman
Kind Henry, groceries
Kit Carson Con Mining Co, Frank Robbins supt
Knight P J (Knight & Kyle)
Koerber Joseph, barber
Kyle Matt (Knight & Kyle), and sheriff and propr Eureka Skating-rink
Lachman B, general merchandise
Lamott V F, restaurant
Langshur A, saloon, cigars and tobacco
Langstroff J B, tailor
LANSING C J, attorney, Bateman
Laudenschtaga C, saloon
Leeser L, groceries
Levy M (Morris & Levy)
Lewis D E, saloon and hay-yard
Ley M M, general merchandise
Lewis Oscar, The Villa Saloon
Long Walter S, civil engineer and U S deputy mineral surveyor
Looney Edward, saloon
Lovich Charles, tailor
Lucey John J, New York Bakery
Magini Bros (G, P and F Magini), William Tell House
Magini G, P and F (Magini Bros)
Maher & Manion (Martin Maher and J Manion), dry goods
Maher Martin (Maher & Manion)
Main Mrs F M, dressmaker
Manion John (Maher & Manion)
Martin H A, druggist
MARYLAND TUNNEL & MINING CO, W W Bishop president, O C Moore secretary, Main
Mau H (H Mau & Co)
Mau H & Co (F M Heitmann and H Mau)
McElroy Patrick, Bureau Hotel
McEwen B F, groceries
McGovern & Gormon (T McGovern and Fred Gormon), Eureka Livery Stable
McGovern Thomas (McGovern & Gormon)
McMARTIN MICHAEL (Caughey & McMartin), Main
McMillan P (Godfrey & McMillan)
McNICOF DON (Singleton & McNicof), Main
Mendes Joseph, saloon
Merrill & Fitzgerald (G W Merrill and A L Fitzgerald), attorneys-at-law
Merrill G W (Merrill & Fitzgerald)
Miller Wm, hairdresser
Mitchell W H, groceries
Moeller Max, assayer
Mollinelli Lambert, auditor and mining recorder
Monaco Louis, photographer
Monteverde Rev, clergyman (Catholic)
MONUMENTAL TUNNEL CO, L L Robinson pres, D B Chisholm sec, San Francisco; E N Robinson supt, Clark
Morgan Mrs D, lodging-house
Morris Bros (J and M Morris) saloon
Morris Frank, hay and wood yard
Morris J (Morris & Levy)
Morris & Levy (J Morris and M Levy), dry goods
Morrison E G (Smith & Morrison)
Mountain Lodge, No 27, I O O F, W S Beard sec
MULLER H (Paxton & Co)
Nathan David, clothing
Northey Robert, saloon
Norton James, saloon
Oertli John, restaurant)
Order of A O H, Patrick Hannon sec
Ottaway Hotel, J S Allen
Owen J R N, physician
Pardy Wm, cashier White Pine County Bank
Parker House, Knight & Kyle proprs
Parni P, meat market
PAXTON J A (Paxton & Co), Main
PAXTON & CO (J A Paxton, Allen A Curtis, H Muller and John E Plater), bankers, Main
Perry J V B, saloon
Pesio Thomas, saloon
Petraeli B (G Conti & Co)
Plater J A (W H Remington & Co)
PLATER JOHN E (Paxton & Co), Main
Poplin Mrs J, fruits and produce
Powell Wm, blacksmith
Pramenko & Ballick (S Pramenko and S Ballick), chop house
Prevost C, concert hall and lodging-house
Quaid P S, lodging-house
Reed Thos J, supt Eureka Con'd Mining Co and U S deputy mineral surveyor
Reece J H, physician
Regle Joseph (Bremenkampf & Regle)
Regle & Waldvogel, dairymen

COMKLIN BROS., CARPET BEATING & RENOVATING WORKS, 333 GOLDEN GATE AVENUE (TYLER ST.) S. F.

HARDWOOD LUMBER, WHITE BROS., 13 & 15 Main and 14 & 16 Spear St, S. F. Black Walnut, Spanish Cedar, Veneers.

LOUIS BRAVERMAN & CO., Manufacturers of Fine Jewelry & Diamond Work. 119 Montgomery Street, S. F.

H. WACHHORST, Jeweler, 315 J Street, Sacramento, Sign of the Town Clock

The "NEW REMINGTON" and "ROYAL ST. JOHN" SEWING MACHINES, No. 30 Second Street, San Francisco, Cal. C. SHAW, General Agent.

Reid R J (Englert & Co)
Reinhart B & Co (B Reinhart), feed store
Remington W H (W H Remington & Co)
Remington W H & Co (W H Remington, H Johnson, J A Plater and M D Foley), hardware
Rescue Hose Co
Richmond Mining Co, E Probert managing director, A K Morrison sec
Rieves Henry, district judge
Riley Cornelius, saloon
Robertti P, saloon and feed stable
Robles Frank, restaurant
Rock A D, U S deputy mineral surveyor and civil engineer and deputy county surveyor
Rosenberg David, saloon
Rosenheim Albert, cigars, tobacco and saloon
Roseteia Peter, saloon
Roth Edward, physician
Ruby & Dunderberg, Con Mining Co, James Wilson sec
Ryland R (Foley, Ryland & Winzel)
RYLAND RICHARD, real estate, Main
Saddler R (Englert & Co), and county treasurer
Saddler R & Co (R Saddler), gen mdse
St John's Chapter R A M, No 5, John E Jones sec
San Francisco Brewery and Soda Works, F M Heitmann and H Mau proprs
Scanland G I, county supt public school
Schatzlein Matt, barber
Schiller J, tailor
Schneider F J, druggist
Schumaker John (Haley & Schumaker)
SCHWAMB C W, furniture and undertaker, Ruby Hill ave
Scott McG John, insurance and mining broker
SECRET CANON TUNNEL MILL & MINING CO, H A Unruh president, D B Chisholm secretary, res San Francisco; E N Robinson superintendent, Clark
Shannon Alfred E, U S commissioner
Sholderer Wm, Cal meat market
SILVER PEAK TUNNEL CO, W W Bishop president, C C Moore secretary, E N Robinson general manager, Clark
SINGLETON JAMES B (Singleton & McNicof) Main
SINGLETON & McNICOF (James B Singleton and Don McNicof), wholesale liquors and cigars, Main
Sloss S S, harness and saddles
Smith & Doak (J L Smith and R J Doak)) livery and feed stable
Smith E (Smith & Morrison)
Smith James M, coroner
Smith J L (Smith & Doak)
Smith & Morrison (E Smith and E G Morrison), blacksmiths and wagon-makers
Smith Wm J, postmaster
Sprague Wm, saloon
Steler P, watchmaker and jeweler
Stewart John, feed and sale stable
Stowell W H, druggist and assayer
Straus J, watchmaker
Sweeney W H (W H Sweeney & Co)
Sweeney W H & Co (W H Sweeney and J J Kerneen), livery stable
Tassell John (Brown, Tassell & Co)
Tatti C, hotel
"THE EUREKA DAILY AND WEEKLY SENTINEL," Cassidy & Skillman proprietors, cor Monroe and Bateman
The Tivoli, Misses Genevieve and Flora Devere proprs, J B Mooney manager
Thoma G H, physician
Tognini & Co (Joseph Tognini and John Greovich), saloon
Tognini Joseph (Tognini & Co)
TONKIN W J & CO (W J Tonkin), wholesale liquors, Main
Turner B J, propr Turner House
Vanderleith Jacob, lodging-house
Viscardi Joseph, saloon
Wallace C C, assessor
Wallace Frank J, constable
Weaver Wm, fruits and varieties
Wedekind George H, lodging-house
Wells S O, meat market
White Pine County Bank, E Woodruff pres, Wm Pardy cashier
Wilhelm Edward, watchmaker and jeweler
Williams James, physician
Wines J L, attorney-at-law
Winzel J (Foley, Ryland & Winzel)
Wong R, restaurant
Woodruff E, pres White Pine County Bank
WREN & CHENEY (Thos Wren and A E Cheney), attorneys-at-law
WREN THOS, attorney-at-law
Young George, gun and locksmith
Zanow Miss Fannie, saloon
Ziudici J (J Ziudici & Co)
Ziudici J & Co (J Ziudici and L Craechi), saloon and hotel

CALVIN NUTTING & SON, Manufacturers all kinds IRON WORK. 237 Main Street, San Francisco.

Eureka AND Palisade R. R.

Connects with all Trains on C. P. R. R. at

PALISADE, NEVADA,

TO AND FROM

Eureka and Way Stations.

RECEIVES FREIGHT

— FOR —

EUREKA, WARD, OSCEOLA,
HAMILTON, PIOCHE, TYBO,
MOREY, HOT CREEK, TEM PIUTE,
MINERAL HILL, BULLION, Etc.

ROAD WELL EQUIPPED

With Comfortable First-Class Coaches.

P. EVERTS, Gen'l Sup't,
Eureka, Nev.

J. L. FAST, Gen'l Pass'r, Ticket and Freight Ag't,
Palisade, Nevada.

THE JACKSON HOUSE.

ONLY FIRE-PROOF HOTEL IN EASTERN NEVADA.

Main Street, Eureka.

The Rooms are Hard Finished, Newly and Elegantly Furnished, and are Spacious. Single Rooms or in Suites. Gas in all the Rooms.

CONNECTED WITH THE HOTEL IS THE

FINEST BAR-ROOM IN THE STATE,

— AND THE —

Best Dining Room in Eastern Nevada.

A. JACKSON, Proprietor,

Formerly of the Jackson House, at Hamilton, White Pine County.

C. W. SCHWAMB,

—DEALER IN—

Furniture, Bedding and Upholstery Goods.

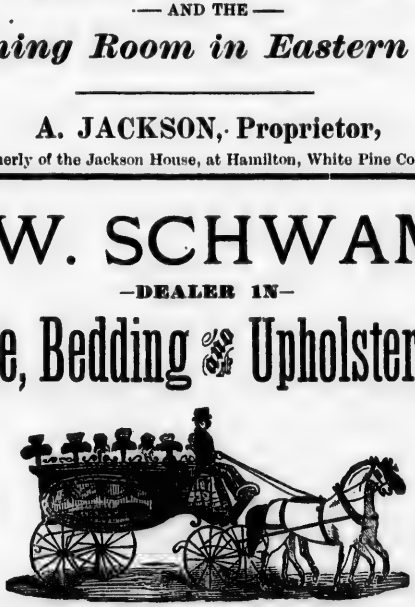

UNDERTAKING A SPECIALTY.

I carry the largest stock of Caskets, Metallic and Wood Cases, in Nevada. Also, two fine Hearses for funeral purposes. I also do Embalming, and attend to shipping bodies to any part of the world.

Bateman Street, above Sentinel Office,

EUREKA, - - - - NEVADA.

ALLEN, TUGGLE & CO., OREGON ASH AND MAPLE, 12 & 14 Spear St. San Francisco

JOE POHEIM, THE TAILOR, makes the BEST FITTING Clothes in the State.

INSURE IN THE SUN INSURANCE CO., WHICH ADJUSTS AND PAYS ITS LOSSES PROMPTLY.

Daily & Weekly Sentinel,

EUREKA, NEVADA.

CASSIDY & SKILLMAN.....PROPRIETORS.

DAILY—One Year, by Mail	**$15 00**
" Six Months, by Mail	**8 00**
" Three Months, by Mail	**5 00**
WEEKLY—One Year	**5 00**

EVANS.

EUREKA COUNTY. Post-office Palisade.

Evans J V, farmer

FAIR PLAY.

ELKO COUNTY. A post-office.

Gedney —, general merchandise

KINGSBERY M, postmaster

FORT McDERMITT.

HUMBOLDT COUNTY. A post and express office.

Batten Geo, blacksmith

Barber W O, butter and cheese maker

BOWLING C, general merchandise, blacksmith, agt U I & O Stage Co and Wells, Fargo & Co, butcher, hotel and postmaster

Brown G F, stock raiser

Donivan Jersey, packer

Hearm Jerry, stock raiser

Hoppin H, stock raiser

McColley H H, hotel

McColley J, miner

McConnell C, stock raiser

McGuire John, teamster

Moulder W P, blacksmith

Ryan & Wood, forwarders

Wilkson John, wheelwright

FRANKTOWN.

WASHOE COUNTY. A post and express office, on the Virginia and Truckee R. R., 21 miles from Reno and 9½ miles from Carson. Population 125.

Duvol John, hotel

Harcourt J H, justice of peace and agt W, F & Co

LEE C A, general merchandise, meat market and postmaster

Mayer Thomas, blacksmith

Price W E, wood and ice

GALENA.

LANDER COUNTY. A post-office.

Amfahr John, brewery

HAMBLY F,

McBeth Robert, justice of peace

Melander John, vegetables

Randohr John, assayer

Rob John, constable

Trescott Elisha, mining

Wilson B F, postmaster and gen mdse

GARDNERVILLE.

DOUGLAS COUNTY. A post-office.

Gilman L, blacksmith and saloon

Miller Alexander, blacksmith

GEDDES.

EUREKA COUNTY. A post-office.

Delmer & Cassario, saloon

Geddes & Bertrant Mining Co

Gilmer & Salisbury, stage lines

HESSE T H, postmaster

Scherr Wm, saloon

GENOA.

DOUGLAS COUNTY. A post, express and telegraph office. Is on the Bodie and Carson City stage line, 14 miles from the latter place. It is a pretty place of 500 inhabitants, at the base of the Sierras. It is the county seat and the oldest town in the State, having been settled by Mormons in 1850.

Banning J T, hotel and supt of schools

Cary W H H, county commissioner

Cox F A, coroner and justice of the peace

Dandel Chas, bootmaker

DUNGAN J, editor "Genoa Courier"

Galett Richard, livery stable

"GENOA COURIER," J Dungan editor

HARDWOOD LUMBER, WHITE BROS., 13 & 15 Main and 14 & 16 Spear St. S. F. Oak, Ash, Hickory, Maple, Cherry, etc.

LOUIS BRAVERMAN & CO., Sterling Silverware and French Clocks, 119 Montgomery St.

Gillman L, hotel
Gray W D, blacksmith
Harris M, general merchandise
JOHNSON & BLOSSOM, general merchandise
Johnson J R, agt Wells, Fargo & Co
Livingston A, county treasurer and liquors
Longabaugh J T, auditor and recorder
Park D H, county commissioner
Raycraft John, constable
Raycraft Joe, livery stable
Rice K, hotel
Spencer H F, bootmaker
Springmeyer H, county commissioner
Tebbs Moses, district attorney
Vansickle P W, butcher and blacksmith
Walley Mrs H J, propr Walley Hot Springs
WEGSTEIN F P, county clerk
Williams G W, druggist
Williams J B, sheriff
Willis Rev F M, clergyman (Methodist)
Wyott W W, county assessor
Young C P, county surveyor

GERALD.

EUREKA COUNTY. A post-office, situated on Central Pacific R. R., 5 miles from Palisade and 46 miles from Battle Mountain. Population about 40. It is the shipping point for the newly discovered mines in the Safford District.

CLAY E, postmaster, general merchandise and saloon

GLENBROOK.

DOUGLAS COUNTY. A post-office, 14 miles southwest of Carson. Population 330.

Benton J M, livery and feed stable
Cobb W A B, hotel
Jellerson Frank S, postmaster
Keyser & Elrod, livery stable
Pray A W, saw-mill
SHORT J M, general merchandise
Trimmer Mrs A, hotel

GOLCONDA.

HUMBOLDT COUNTY. A post, express and telegraph office, on the Central Pacific R. R., 16 miles from Winnemucca and 44 miles from Battle Mountain.

LAY BROS, Hot Springs Hotel, Wells, Fargo & Co's Express agent, postmaster and telegraph office

GOLD HILL.

STOREY COUNTY. A post and express office, on the Virginia & Truckee R. R., 2 miles from Virginia City and 50 miles from Reno. There are three churches, Odd Fellows, Masonic and Miners' Union Halls, a bank and two fine public school buildings. Population about 1,000.

Abbott A B, saloon
Bank of Gold Hill, W H Blauvelt pres
Baroden Joseph, saloon
Becker Mrs J P, bakery and restaurant
BELCHER G & S MINING CO, Samuel L Jones superintendent, 230 Main
Blauvelt Wm H, pres Bank of Gold Hill and agt W, F & Co
Block Leo, dry goods
Burke Thomas, sec Miners' Union
Chubbuck S W, postmaster, books and stationery and agt W U Tel Co
Cobb Walter, undertaker
Conrad Louis, barber
Conwell Wm O, dentist
Copeland Wm E, constable
COSGROVE JOHN, foreman Yellow Jacket Mine, Telegraph
Currier Frank L, agt V & T R R
Donnelly Thomas, saloon
Douchy Henry O, meat market
Emmett George, foundry
Engler Frank H, bootmaker
Fitzpatrick Michael, hotel and saloon
Flanningham J P, justice of the peace
Folsom Frank W, groceries
Frankel L B, stock broker
Fraser James C, saloon
GAGNON J B, groceries, Main
Gallagher Mrs N G, restaurant
Gallagher Thomas, wood and coal
Galland B, dry goods
Gallup O H, cigars and tobacco
Hall G W (Hasbrouck & Hall)
Hall J U, physician
Hall Wm, blacksmith
Hall Wm N, hardware
Hasbrouck & Hall (W A Hasbrouck and G W Hall), druggists
Hasbrouck W A (Hasbrouck & Hall)
Haub Conrad, Fountain House
Hillyer M C, supt Silver Hill Mine
James W S, assayer
JONES JOHN JR, druggist, 194 Main
JONES SAMUEL L, superintendent Belcher G & S Mine, 230 Main
Kennedy M, chief of Volunteer Fire Department
Levesque Paul, saloon
Manson Peter, physician
McGURN THOMAS R, groceries, 116 Main
Mercer Richard, groceries

H. WACHHORST'S Selection of JEWELRY in the RAREST IN THE STATE 315 J Street, Sacramento, Cal.
The "NEW BEDINGTON" and "ROYAL ST. JOHN" SEWING MACHINES, C. SHAW, General Agent, No. 30 Second Street, San Francisco, Cal.
JOE POHEIM, THE TAILOR, makes the BEST
PRISON CELLS, Fences and Bridge Work, 227 Main Street, S. F. CALVIN NUTTING & SON.

ALLEN, TUGGLE & CO., CABINET WOODS OF ALL KINDS, Nos. 18 and 20 Spear Street, San Francisco.

JOE POHEIM, THE TAILOR, makes the BEST FITTING Clothes in the State.

Ockel Charles, saloon
Pohl Cornelius, barber
Reley Mrs Susan, lodging-house
Sadder Louis, barber
Schmidt Charles, bootmaker
Shanahan J W, restaurant
Sschroeis S, Gold Hill Brewery
Stephens John M, saloon
Stephenson C C, propr Boston Quartz Mill
Taylor Capt Thomas G, supt Yellow Jacket Mine
Tobener Charles, saloon
Turney Samuel B, saloon
Waider Charles J, meat market
Winterbauer J A, bootmaker
Young Charles S, prin Grammar School

GRANITE CREEK.

Post-office Buffalo Meadows.
Ward Brothers, stock raisers

GRANTVILLE.

NYE COUNTY. A post-office, 53 miles from Luning. Population 500.

Aguere R M, notary public
Ballard John W, attorney-at-law
Calahan J J, physician
Campbell Neil, blacksmith
Cirac Theodore, baker
Court James, butcher
Franklin A J, general merchandise
Gage W S & Co, general merchandise
Harvey A B, notary public and agt W, F & Co
Henry Wm, news agent
Hogan J W, mining superintendent
KING R M, hardware, druggist and postmaster
Koch Wm, brewery
Liston James, saloon
Lockerman W H, barber
Lowe Wm, livery and feed stable
Martin Wm, restaurant
Maute & Donald, printers and publishers the "Grantville Bonanza"
Philips John, capitalist
Post S G, groceries and restaurant
Reindoller T B, druggist
Rosenthal S, general merchandise
Snow C B, carpenter and justice of the peace
Stocker A H, attorney-at-law
Taylor O F, varieties
Truman D S, attorney at-law
Vaughn E O, saloon

GREENFIELD.

ESMERALDA COUNTY. See Mason Valley.

HALLECK.

ELKO COUNTY. A post, express and telegraph office, on the Central Pacific R. R. (Humboldt Division), 47 miles from Carlin and 33 miles from Wells. Population 60.

AMBLER F A, Wells, Fargo & Co's agent
Griffin Mrs M, saloon and varieties
McCain H, hotel and saloon
Scott & Hank, stock-dealers

HAMILTON.

WHITE PINE COUNTY. A post, express and telegraph office; is the county seat, built on the northern slope of Treasure Hill at an elevation of about 8,000 feet. It is 40 miles from Eureka, has a population of 250, and is supported chiefly by the mines in its vicinity.

Benedict L O, county supt schools
Bush H, undertaker
Bush Nelson, hotel
Daly Mrs, hotel
Erskine Wm R, saloon
Flynn John, county commissioner
Gray W S, lodging-house and justice of peace
Halstead Geo W, county commissioner
Hayes Wm, county coroner
Herrick H S, druggist
Hiedreet L, school trustee
Hildrith L, livery stable
Lockwood J H, county commissioner
MATHEWSON BROS, general merchandise
McConky George P, county treasurer
McKERMAN JOHN, county clerk
Motiter John, saloon
Pramenco T, fruits, etc
Rann Ed, county sheriff
Rielly James, gen mdse and school trustee
Rivers Henry, district judge
Simmons Ed, constable
Spaulding Philip, assayer
Stede H, tailor
Strickland D, saloon
Thackston C M, district attorney
Timson Wm, auditor and recorder
Woodbury W, county assessor
Zadow L, butcher

HAWTHORNE.

ESMERALDA COUNTY. A post, express and telegraph office; is a growing town, built in the sagebrush at the foot of Walker Lake, on the borders of Mason Valley. This place prom-

MUTUAL LIFE INSURANCE CO., OF NEW YORK, F. S. WINSTON, Prest. CHEAPEST AND BEST. See Adv. Page.

The "NEW BELLINGTON" and "ROYAL ST. JOHN" SEWING MACHINES, No. 30 Second Street, San Francisco. Cal. C. SHAW, General Agent.

HARDWOOD LUMBER, WHITE BROS., 13 & 15 Main and 14 & 16 Spear St, S. F. Black Walnut, Spanish Cedar, Veneers.

KNIGHTS TEMPLAR UNIFORMS, NORCROSS & CO., Masonic Temple, No. 6 Post Street, San Francisco.

ises to become of great importance as a railroad center, being one of the principal stations on the Carson and Colorado Railroad, 100 miles from Mound House and the only connecting point for Bodie, Bellville, Candelaria, etc.; distributing also from there the farming products of Mason Valley and the wood trade of the surrounding pineries. It has a population estimated at 200, not counting the large number of teamsters and woodchoppers employed in the wood camps. Its near vicinity to Walker Lake gives it a healthy and beautiful location.

ANGELL F A (F A Angell & Co)
ANGELL F A & CO (F A Angell and E Summerfield), general merchandise, Front
Blair John, agt C & C R R
Cardwell James, meat market
Comstock George (Comstock & Richardson)
Comstock & Richardson (George Comstock and C Richardson), saloon and restaurant
Crutcher Owen, livery stable
Earl G W (G W Earl & Co)
Earl G W & Co (G W Earl and Sisson & Wallace), blacksmiths
Forbes & Tobey (J Forbes and W D Tobey), lumber, doors, sash, blinds, etc
Graham David, saloon
Kimball Charles B, saloon
Knapp & Laws (S A Knapp Jr and R J Laws), general merchandise, agency W, F & Co and U S Stage Co
Knapp S A Jr, agt W, F & Co and postmaster
Laws R J (Knapp & Laws)
Prince J H, saloon
Richardson Charles (Comstock & Richardson)
Stoner L, Lake View Hotel
SUMMERFIELD E (F A Angell & Co), Front
Verdon Cyrell, barber

HAY RANCH.

EUREKA COUNTY. Post-office Palisade; a station on the Eureka & Palisade R. R., 19 miles from Palisade and 71 miles from Eureka.

Fletcher H N, farmer

HIKO.

LINCOLN COUNTY. A post-office, 73 miles southwest of Pioche. Population 55.

Geer A, farmer
Sharps H, blacksmith
Sharps Mrs, saloon
STERNS I, general merchandise and postmaster
Wilson Wm, grocer

HOT CREEK.

NYE COUNTY. Post-office Tybo, 35 miles southeast of Belmont.

Williams J T, hotel

HOT SPRINGS.

CHURCHILL COUNTY. Post-office White Plains, a station on the Central Pacific R. R. (Truckee Division), 14 miles southwest of White Plains.

Fitzgerald Thomas W, mgr W U Tel Co
Jenkins Frank B, engineer Hot Springs
Shepley Edgar, engineer Hot Springs

HUMBOLDT.

HUMBOLDT COUNTY. A post, express and telegraph office; is on the line of the Central Pacific R. R. (Truckee Division), 40 miles from Winnemucca. Trains stop here 30 minutes. This is a veritable oasis in a desert. It is beautified with picturesque shade trees and running water, making an agreeable surprise to the weary traveler.

Barbee W T, supt Silver Bell Silver Mining Co
BLAKESLEE L A, postmaster and agent Wells, Fargo & Co
Griffin James, roadmaster, Truckee Div C P R R
Humboldt House, G W Meacham and L A Blakeslee proprs
Meacham & Blakeslee, proprs Humboldt House
Meacham Geo W, physician
Nixon Geo S, agent C P R R and telegraph operator
Rhodes Chas D, druggist

JUNCTION.

NYE COUNTY. A post and telegraph office, 28 miles southeast of Austin. Population 25.

MINIMN A E, postmaster

LAKE VIEW.

WASHOE COUNTY. A post-office, on the Virginia and Truckee R. R., 26½

H. WACHHORST'S Specialty in Fine Watches and Diamonds, Lockets Etc. 315 J St., Sacramento, Cal.
CONKLIN BROS., CARPET BEATING & RENOVATING WORKS, 333 GOLDEN GATE AVENUE (TYLER ST.) S. F.
JOE POSTEIM, THE TAILOR. Suits made to order from
CALVIN NUTTING & SON, GIRDERS, JAIL AND FENCE WORK, 227 Main Street, San Francisco.

ALLEN, TUGGLE & CO. Black Walnut Lumber, 18 and 20 Spear St., San Francisco.

JOE POHEIM, THE TAILOR. Suits made to order from $20. 203 Montgomery & 724 Market.

CONKLIN BROS., CARPET BEATING & RENOVATING WORKS, 333 GOLDEN GATE AVENUE (TYLER ST.) S. F.

INSURE IN THE SUN INSURANCE CO., IT HAS THE SHORTEST & SIMPLEST FORM OF POLICY.

miles from Reno and 4½ miles from Carson.

EWING S E, notions and postmaster
Martin J S, carpenter and flume builder
Small S W, wood and lumber flumer

LEWIS.

LANDER COUNTY. A post and express office on the Nevada Central Railway, 11 miles from Battle Mountain and 90 miles from the county seat. Population 250.

Bothwell G W, mgr Starr Grove Mfg Co
Cordwell & Mattos, saloon
Courter John P, supt Highland Chief Mill and Mining Co and lumber yard
Cozzens D, postmaster
COZZENS EUGENE, with Joseph Hill
Dennis J D, attorney-at-law
Dias John, livery and feed stable
Feliz A, meat market
Finley J N, saloon
GEORGE E T & CO, proprietors of "Lewis Weekly Herald"
Gerstle J, general merchandise
Heflin Wm, wood yard
Hill Joseph, gen mdse and agt W, F & Co
"LEWIS WEEKLY HERALD," (The), E T George & Co, proprietors
Middleton G A, saloon
Murphy James, fruit store
Pierce D K, hay yard and job wagon
Pugh L M, proprs Lewis Hotel
Ramsdell E B, news depot and general merchandise
Saunders James, saloon
Seitz Ed L, notary public
Stahl M J, brewery
Stateler J W Jr, assayer and chemist
Sweet Geo, restaurant
Thompson John I, blacksmith
Weaver S T, justice of peace

LIDA.

ESMERALDA COUNTY. A post-office, 28 miles southeast of Candelaria.

Barbor Antone, restaurant
Palm & Co, saloon
VERCOVICH M & CO, general merchandise

LOST CREEK.

Post-office Buffalo Meadows.

Betts J D, farmer

LOVELOCKS.

HUMBOLDT COUNTY. A post, express and telegraph office, on the Central Pacific R. R. (Truckee Division). 73 miles from Winnemucca and 97 miles from Reno.

Asher S C & Son, general merchandise
Barker John, blacksmith
EMMONS H C, general merchandise and postmaster

LUNING.

ESMERALDA COUNTY. A post, express and telegraph office, on the Carson and Colorado R. R,, 125 miles from Mound House and 33 miles from Candelaria.

Angell T A & Co, gen mdse
Benton John R, hotel
Brierly C B, physician
Giles T B, saloon
Graham D, saloon
HARRIS W J, deputy postmaster
KNAPP & LAWS, general merchandise and agents Wells, Fargo & Co
Lopez Joe, barber
Mewman John, bootmaker

MARIETTA.

ESMERALDA COUNTY. 14 miles northwest of Candelaria.

Smith Bros, borax manufacturers

MASON VALLEY.

ESMERALDA COUNTY. A post and express office.

Apsey Robert, attorney
Bennett E W, general merchandise
Bran A W, general merchandise
Brann Bros & Smart, liquors
Clark & McIntyre, blacksmiths
Craig John D, hotel and gen mdse
CRAIG J S, agent Wells, Fargo & Co, general merchandise and postmaster
Daniel Jasper, blacksmith and hardware
Downey James, saloon and groceries
Fogg S B, carpenter and builder
Gallagher J B, attorney-at-law
Greenfield Hotel, J S Craig propr
Houston J M, attorney
Leavitt G I, physician
Richardson A S, physician and druggist
Richardson Wm J, hotel
Scott B F, saddlery and harness
Sharkey James, boots and shoes
Smith & Brann, general merchandise

MESQUIT.

LINCOLN COUNTY. A post-office.

HARDWOOD LUMBER, WHITE BROS., 13 & 15 Main and 14 & 16 Spear St., S. F. Boat Stock, Oak Plank and Timber.

LOUIS BRAVERMAN & CO., JEWELERS, offer Goods lower than any house in the City, 119 Montgomery St.

Brauch W H, Jr, bricklayer and plasterer
Brauch W H, Sr, bricklayer and plasterer
Burgess M, cabinetmaker
Gentry Harry, butcher
PECK L W, general merchandise
Riding H, tinware
Rogers D, wagonmaker
Sargent H E, lodging-house
Syphus E, blacksmith
Utley G, blacksmith

METALLIC CITY.

Post-office Candelaria.

Given & Ingalis, general merchandise
Malloy Phil, saloon

MILL CITY.

HUMBOLDT COUNTY. A post and express office, on the Central Pacific R. R. (Truckee Division), 28 miles from Winnemucca, and 142 miles from Reno. Population 110.

Coffin Wallace, agt C P R R and mgr W U Tel Co
Wolcock Peter, propr Mill City Hotel

MINERAL HILL.

EUREKA COUNTY. A post-office, 5 miles by stage from Mineral, a station on the Eureka and Palisade R. R. Population 160.

Buffy T B, hotel
Crombie J C, mining supt
Edwards E T, stock raiser
Griswold Gilbert, justice of the peace
ISBELL T J, postmaster and general merchandise
Lane Andrew, farmer
Maples Stephens, farmer
McCabe John, mechanic
Murdock A P, constable
Murdock Mrs H, restaurant
Schuster John, bakery
Scott J B, farmer
Scott Wm C, stock raiser
Whelan Thos R, stock raiser
White James, farmer

MOUND HOUSE.

Post-office Dayton. A telegraph office, situated at the junction of the Virginia & Truckee with Colorado & Carson R. R., 15 miles from Carson City and 11 miles from Virginia City.

Barnett G P, agt V & T R R, C & C R R and W U Tel Co

MOUNTAIN CITY.

ELKO COUNTY. A post-office, 75 miles from Elko. Population 60.

Farick A, blacksmith
GOLDSTEIN LOUIS
Schoen Max, hotel and gen mdse

ONEOTA.

An express office.

CAREY M, general merchandise, hotel and supt Indian Queen Mining Co
HOWELL JOHN, agent Wells, Fargo & Co
Indian Queen M & M Co, M Carey supt

OSCEOLA.

WHITE PINE COUNTY. A post-office, 160 miles from Wells.

Bussey C, saloon
FELSENTHAL P, general merchandise and postmaster

OTEGO.

Post-office Wells. A telegraph office. A station on the Central Pacific R. R. (Salt Lake Division), 20 miles from Wells.

CLAY J C, agent C P R R and telegraph operator

PAINTER FLAT.

Post-office Buffalo Meadows.

Flint Rowland & Co, stock raiser

PALISADE.

EUREKA COUNTY. A post, express and telegraph office, on Humboldt River, 526 miles from San Francisco, at the junction of the Central Pacific R. R. with the Eureka and Palisade R. R., and 90 miles from Eureka. It is the shipping point for Eureka, Belmont, Pioche, Hamilton, Tybo and Bristol. There is a good public school, a public hall and two hotels. The machine shops of the Eureka and Palisade are located here and the prospects of the town are good. Population 260.

Backett Mrs, Palisade Hotel
Baum & Carrney (E M Baum and S S Carrney), saloon
Baum E M, propr Depot Hotel and restaurant
CONLEY MRS R S, proprietor Palisade Hotel, Depot

H. WACHHORST'S Selection of JEWELRY in the FAREST IN THE STATE 315 J Street, Sacramento, Cal.

The "NEW REMINGTON" and "ROYAL ST. JOHN" SEWING MACHINES, No. 30 Second Street, San Francisco, Cal. C. SHAWL, General Agent.

CALVIN NUTTING & SON, 227 MAIN STREET, SAN FRANCISCO. Iron Doors, Bank Vaults, Etc.

ALLEN, TUGGLE & CO., HARDWOOD LUMBER, 18 and 20 Spear St., San Francisco.

Depot Hotel, E M Baum propr
FAST J L, general freight and ticket agent E and P R R, Depot
Free H, mgr W U and C P Tel Co
GRANT P H, mining operator, Main
Jewell T R, gen mdse
MARCHANT JOHN, postmaster and general merchandise
MARCHANT WALTER S, justice of the peace, notary public, deputy assessor, mining recorder and general merchandise, Depot
Mills Ed, master mechanic E and P R R
Morton R H, barber
PALISADE HOTEL, Mrs R S Conley proprietor, Depot
Palisade Lodge, No 20, F and A M, J N Hill sec, Palisade Hall
Palisade Lodge No 26, I O O F, J Marchant
Penhall John, saloon
SOUTHERN B S, agent Wells, Fargo & Co
Sumerall Thos, constable and bootmaker

PALISADE HOTEL

Everything about this Hotel is First-Class in all Particulars.

Terms, $1.50 to $2.00 per Day.

BOARD, $7.00 PER WEEK.

Palisade, Nevada, opposite Passenger Depot.

MRS. R. S. CONLEY, Proprietress.

PANACA.

LINCOLN COUNTY. A post-office, 12 miles southeast of Pioche. Population 50.

LEE M L, assistant postmaster
Panaca Co-operative Institute, gen mdse

PARADISE VALLEY.

HUMBOLDT COUNTY. A post and express office, 40 miles northeast of Winnemucca.

CRUTCHER E W, cattle dealer
Koehersperger Martin, cattle dealer
O'Neal Robert, rancher
O'Neal Washington, rancher

PINTO.

EUREKA COUNTY. A post-office, 11 miles by stage south of Eureka.

Baggs E, milling
Bricker B, wood and coal
FISH HENRY, gardener and postmaster
Fitzpatrick Thos, Golden Gate House
McAvoy J, dairyman
Minolette G, stock raiser
North J M, stock raiser
Potter John, mining supt
Smith N, hotel

PIOCHE.

LINCOLN COUNTY. A post, express and telegraph office; is distant from Eureka 180 miles, situated in a rich mining district in the eastern part of of the State, and has a population of 800. It is the county seat, and has stage line communication with Eureka. Some excellent mines are located here.

Adams R, tailor
Addleman A, butcher
Alexander G R, druggist and county supt of schools
Bell Wm, school trustee
Benjamin D L, barber
Bryant Logan, agt Gilmer, Salisbury & Co's stages
Buchanan E Y, county surveyor and deputy mineral surveyor
Byman I, general merchandise
Carman S H, school trustee
Catlin Henry, agt Gilmer, Salisbury & Co's stages
Chaigneau V A, physician
Clark D C, general merchandise and county commissioner
Cook Joseph, livery stable
Duff J R, supt Meadow Valley M & M Co
Eilers Henry, liquors
Eisenman J & Co, hardware
Elam R H, county treasurer

HARDWOOD LUMBER, WHITE BROS., 13 & 15 Main and 14 & 16 Spear st, S. F. Hubs, Spokes, Rims, Poles, etc.

JOE POHEIM, THE TAILOR. Suits made to order from $20. 203 Montgomery & 724 Market.

MUTUAL LIFE INSURANCE CO., OF NEW YORK. ECONOMICAL MANAGEMENT. CAREFUL SELECTION OF RISKS.

The "NEW REMINGTON" and "ROYAL ST. JOHN" SEWING MACHINES, C. SHAW, General Agent, No. 30 Second Street, San Francisco, Cal.

ODD FELLOWS' SUPPLIES, Flags, Banners, etc., at NORCROSS & CO., Masonic Temple, No. 6 Post Street, S. F.

Fulks D A, saloon
Goodrich James, justice of the peace
Gorman & Co, stationery
Gorman George T, county clerk
GRIFFIN W E, banker and stock broker
Henderson J C, recorder, auditor and dry goods
Henderson W H, senator
Hoffman Julius, assessor
Hyman J, dry goods, clothing and fancy goods
Jacobs & Sultan, grocers
Keeley J V, agt W, F & Co and county commissioner
Kline Lewis, brewery and liquors
Lawson Mrs E, meat market
Mandich Alex, fruits and groceries
Mathews Geo C, physician
McFadden Mrs James, restaurant
Meyers Charles F, postmaster
Morton E F, bootmaker
Mott, Fish & Co, hardware
Myers J & Bro, dry goods
Nesbitt J & Bro, general merchandise
Nichols F C, dentist
Osborne Chas, assayer
Patchon C H, district attorney
Pierson Mrs James, hotel
"PIOCHE WEEKLY RECORD," Record Publishing Co publishers
Poujade T C, general merchandise
RECORD PUBLISHING CO, publishers "Pioche Weekly Record"
Riepe Richard, restaurant
Rives Henry, district judge
Roeder John, general merchandise
Saunders T, grocer
SHERWOOD O P, sheriff
Shier J, druggist
Stein Charles, liquors
Stewart W D & Co, forwarders
Turner E D, constable and lodgings
Veitch Alex, saddler and county commissioner
Wahe Mrs K, lodgings
Welland Henry, general merchandise
Wertheimer L, clothier and notary public
Wertheimer & Gear (L V Wertheimer and Hall F Gear), books, stationery and varieties

PYRAMID.

ROOP COUNTY. A post-office, 32 miles northeast of Reno. Population 100.

Barber S R, contractor
Clark Harry, machinist
Dragowick Antone, contractor
Dukinson F C, farmer
HYMERS J, hotel and deputy postmaster
Monroe Bros, hotel
Pyramid Co-operative Co
Sterrett A, hotel
Whitehead John, farmer

RENO.

WASHOE COUNTY. A post, express and telegraph office. The county seat. Situated on the Central Pacific R. R., at its junction with the Virginia and Truckee R. R., 155 miles from Sacramento and 31 miles from Carson City. Population 1,500. Reno has been twice visited by serious conflagrations, which have each time completely devastated the business portion of the town; but it would appear that the development of the place has only been advanced by these disasters, for no town in the State enjoys such a steady growth, or presents a more substantial and beautiful appearance to-day architecturally. It is situated in quite a fertile valley, from which it derives much of its support.

Abrahams Bros (A and L Abrahams), clothing
Aitken J F, wood
ALLEN DAVID, attorney-at-law, Virginia
Allen Edward A, books and stationery
Amity Lodge, No 8, K of P, C H Stoddard sec
ARCADE HOTEL, D McFarland propr
Ash Morris, saloon
Avery George W, constable
Bailey W S, soap factory
BAINBRIDGE J P (Knowles & Bainbridge), Commercial Row
Baker Charles, saloon
BALCH D W, president N & O R R Co, Plaza
Barker D H, surveyor
Barnes A H, propr Golden Eagle Hotel
Barnett Isaac, dry goods
Barnett Thomas, boots and shoes and gents' furnishing goods
Basch Frederick, hardware
Beamer S, undertaker
Beck H H (H H Beck & Co)
Becker George, saloon and brewery
Becker Jacob, saloon
Belz John, barber
BENDER CHAS T, cashier First National Bank, 22 Commercial Row
BENDER DAVID A, president First National Bank, 22 Commercial Row
Bergman Wm, physician county hospital
Berry W F (Manning & Berry)
Bishop S, physician county hospital

H. WACHHORST, Importer Fine Watches, Jewelry, Silverware, Precious Stones, etc. 315 J St., Sacramento, Cal.
CONKLIN BROS., PACIFIC STEAM CARPET BEATING, ALSO WHITENING. 333 TYLER ST. S. F.
PRISON CELLS, Fences and Bridge Work, 237 Main Street, S. F. CALVIN NUTTING & SON.

ALLEN, TUGGLE & CO., MEXICAN HARD WOODS, 18 & 20 Spear St. San Francisco.

JOE POHEIM, THE TAILOR, makes the BEST FITTING Clothes in the State.

CONKLIN BROS., PACIFIC STEAM CARPET BEATING, ALSO WHITENING. 333 TYLER ST. S. F.

INSURE IN THE SUN INSURANCE CO., WHICH ADJUSTS AND PAYS ITS LOSSES PROMPTLY.

Bishop Whitaker's School for Girls, Bishop O W Whitaker prin
Blakeley A C (Blakeley & Stoddard)
Blakeley & Stoddard (A C Blakeley and C A Stoddard), groceries
BOADMAN WM M, attorney-at-law, Commercial Row
Bole David (H H Beck & Co)
Bonnotte V, French Hotel
Bowman John, attorney-at-law
Boyd D B, county treasurer
Bragg C A & Co, lumber
BROOKINS CHAS J, pianos, organs, stationery, candy factory and toys, Virginia
BUTLER E P (Cook & Butler), cor Sierra and 3d
Butterfield David D, carpenter
Cahan S (Lachman & Cahan)
Cain Wm, attorney-at-law
CAPITAL SALOON, Robert H Row proprietor, 17 Commercial Row
Carlin Miss Eva, Harmon Seminary, Berkeley, Cal
Carr Nelson, prin grammar school
Caughlin W H, horseshoer
CHAMBERLAIN W R (Chamberlain & Clawson), Depot
Chase C C (Chase & Thyes)
Chase & Thyes (C C Chase and H J Thyes), saloon
Chiclovich E (E Chiclovich & Co)
Chiclovich E & Co (E Chiclovich and L Radovich), saloon
Clark Allen J, groceries
Clark C W, painter
CLAWSON H A (Chamberlain & Clawson), Depot
CLIFFORD SETH W, proprietor Pyramid House, Commercial Row
COATS M T, propr Coats' Tavern
Coffin Wm L, painter
CONDON J F (Reno Lumber Co), cor Lake and Plaza
Conner Stephen, nurseryman
Conroy James, propr Coats House
COOK & BUTLER, (F A Cook and E P Butler), photographers, cor Sierra and 3d
COOK F A (Cook & Butler), cor Sierra and 3d
Cookes Mrs J F, lodging-house
Cossitt H B, attorney-at-law
COUCH MRS MARGARET, boarding-house, Centre
Courtois Charles, Reno Planing-mill
Danron Joe, fruits and confectionery
Davis E S, U S surveyor
Davis Harris, cigars and tobacco
Dawson A, physician in charge of State Insane Asylum
DE BELL JOSEPH, watchmaker, 21 Virginia
De La Mater Rev, clergyman (Methodist)
DEPOT HOTEL, Chamberlain & Clawson proprietors, Depot
DeVall Thomas H, saloon
Dickens & Harrison (W H Dickens and M Harrison), groceries
Dickens W H (Dickens & Harrison)
Dodge David F, varieties
Earl D W & Co (D W Earl and Sisson, Crocker & Co), forwarding and commission merchants
Evans Bros (Alvaro, J N and A A)
Evans Orlando, propr Pollard House
Evans Pierce, attorney-at-law
Everett John K, general merchandise
Fidelity Lodge, No 5, I O G T, J F Aitkens sec
FIRST NATIONAL BANK, D A Bender pres, Chas T Bender cashier, 22 Commercial Row
FISH HENRY L, notary public and insurance, 22 Commercial Row
Fogg George H, meat market
Fogus Shelton C, flour-mill and salt works
Fowle J E, harnessmaker
Fraser Andrew, propr Reno Foundry
Frederick Isaac, watchmaker and jeweler
Frey Joseph, chairman Board of Supervisors
Frisch Charles J, saloon
FULTON R L, editor and proprietor "Reno Gazette," Sierra
Gale Wm S, barber
GILSON JOHN S, real estate agent, Virginia
Goeggel Wm, watchmaker
Golden Eagle Hotel, A H Barnes propr
Goodman Mrs Amelia, millinery and fortune teller
Graff Mrs Lena, bakery
Grove Elbridge K, photographer
Gunther John B, harnessmaker
Hall G E, bootmaker
Hall J (Hall & Painter)
Hall & Painter (J Hall and J M Painter), groceries
Hammersmith N C, barber
HAMMOND & WILSON (M Hammond and J Wilson), livery stable, Commercial Row
HARNEY MISS MARY A, millinery and dressmaker
Harris & Leake (Mrs W Harris and Miss L Leake), lodging-house
Harris Mrs Wilmot (Harris & Leake)
Harrison M (Dickens & Harrison)
Harrison Robert, drayman
Hartung Otto, bakery
Hatch Rev E B, clergyman (Baptist)
Hawkins Mrs Eleanor, restaurant
Haydon T E, attorney-at-law

HARDWOOD LUMBER, WHITE BROS. 13 & 15 Main and 14 & 16 Spear Street, S. F. Wagon Stock, Cabinet Woods, etc.

LOUIS BRAVERMAN & CO., Successors to Braverman & Levy, JEWELERS, 119 Montgomery Street, S. F.

Hewlett Mrs A S, lodging-house
Higgins H W, agt C P R R and V & T R R
Hofmann Wm, Washoe Brewery
HOGAN H H, physician and editor "Plaindealer," Commercial Row
Hogan S H, physician
Hohenschild Henry (S M Jamison & Co)
Holesworth George, carpenter
Hoy John, constable and propr Ohio House
HOY ROBERT H, Capitol Saloon, 17 Commercial Row
Hutchins F, physician
Hymers T K, livery stable
I O O F Lodge, No 14, F C Updike sec
Jacobs Solomon, tailor
Jamison L (S M Jamison & Son)
Jamison S M, postmaster
Jamison S M & Co (S M Jamison and H Hohenschild), dry goods
Jamison S M & Son (S M and L Jamison), cigars and tobacco
Jenney Rev W R, clergyman (Episcopal)
Jones Charles W, general collector
Jones Mrs Mary A, propr Reno Exchange
Julian & Waldo (T V Julian and H A Waldo), attorneys-at-law
Julian T V (Julian & Waldo)
Kennely Tim, propr Central Hotel
KING GEORGE A, secretary N & O R R Co, Plaza
King Samuel D, superior judge
Kinny Charles M, barber
Kittrel John R, attorney-at-law
Kline Fred, harnessmaker
Kline Jacob, harnessmaker
KNOWLES & BAINBRIDGE (J S Knowles and J P Bainbridge), J S Pelton manager, stoves, hardware and tinware, Commercial Row
KNOWLES J S (Knowles & Bainbridge), Commercial Row
Knox H L W, propr Lake House
Knox W N, insurance agent
Kolster Fred, tailor
Kraus Henry P, cigars and tobacco
Lachman & Cahan (D Lachman and S Cahan), clothing
Lachman D (Lachman & Cahan)
LAFAYETTE HOUSE, J Odett, Commercial Row
Lake House, H L W Knox
Lake M C (H H Beck & Co)
Laycock P F, painter
Leadbetter E C, fruits and produce
Leake Miss L (Harris & Leake)
LEE L W, livery and feed stables, cor 4th and Sierra
Leonard J G, dentist
Levy F & Bro (F and S Levy), dry goods
Levy F and S (F Levy & Bro)
Lewis Louis, second-hand furniture
Lindley Alfred, gen mdse
Lindsay R H, attorney-at-law
Lodge No —, A O U W, F McRae sec
Loomis Charles A, dry goods
LUIGI DELLA PIAZZA, saloon, Virginia
LUKE WM J, blacksmith, cor 4th and Sierra
Macdonald Frank H, mgr W U Tel Co
Manning A H (Manning & Berry)
MANNING A H, treasurer N & O R R Co, Plaza
Manning & Berry (A H Manning and W F Berry), gen mdse
MARSHALL I B, attorney-at-law, C P R R attorney, Commercial Row
Martin C S, real esate and insurance
MARTINONI PETER Swiss Hotel, Virginia
MASSON LOUIS, saw-filer, Virginia
McClellan Cyrene B, artist
McFARLAND D, propr Arcade Hotel
McFarland J L, blacksmith
McINTOSH J A (Reno Lumber Co), cor Lake and Plaza
McKenney John W, blacksmith
Meyer Emil, cigars and tobacco
Mount St Mary's Academy, Lady Superior Mary Dolores
Murren Jacob, saloon
Myers John F, druggist
Myers Samuel, carpenter
Nadon A, blacksmith
Nathan Morris, clothing
Neale A C, furniture
Needham Wm L, furniture
NEVADA & OREGON R R CO, D W Balch president, George A King secretary, A H Manning treasurer, Plaza
"NEVADA' STATE JOURNAL," C C Powning editor and proprietor, 2d
NEVADA THEATER, M Hammond and J Wilson proprietors, Commercial Row
Nugent Rev E, clergyman (Mount St Mary's Church)
ODETT JOSEPH, manager Lafayette House, Commercial Row
Osburn R F (Osburn & Shoemaker)
OSBURN R S, county clerk
Osburn & Shoemaker (R F Osburn and John Shoemaker), druggists
Painter J M (Hall & Painter)
PALACE HOTEL, F Perkins and Al White proprietors, cor Commercial and Center
PARROTT MATT A, gunsmith, Virginia
Pavilion N S A M and M S, C C Stevenson propr
Pavola Frederick, bootmaker

H. WACHHORST Repairs Watches, Chronometers and Clocks at Short Notice. 315 J Street, Sacramento, Cal.

THE "NEW REMINGTON" SEWING MACHINE, C. SHAW, General Agent, No. 30 Second Street, San Francisco, Cal.

JOE POHEIM, THE TAILOR, 724 Market and 203 Montgomery Sts.

PRISON CELLS, Cemetery Fences, etc., No. 227 Main Street, S. F. CALVIN NUTTING & SON.

ALLEN TUGGLE & CO. Pacific Coast Hard Woods 18 & 20 Spear St. San Francisco.

JOE POHEIM, THE TAILOR, 724 Market and 203 Montgomery Streets, S. F.

Pechner David, barber
PELTON J S, manager Knowles & Bainbridge, Commercial Row
PERKINS FRANK (Perkins & White), cor Commercial and Centre
Perkins Geo E, saloon and gen mdse
Perkins & White, hotel
Pine Dan H, hotel
"PLAINDEALER," H H Hogan editor, Commercial Row
Pollard House, Orlando Evans propr
Pollard Joseph D, meat market
POWNING C C, editor and proprietor "Nevada State Journal"
Prescott Mrs Julia, millinery
Purdie George, tailor
PYRAMID HOUSE, S W Clifford, Commercial Row
Queen R E, druggist
Quinn John J, hardware and stoves
Radovich L (E Chiclovich & Co)
Rankin George A, district attorney, Court House
Reno Chapter R A M, No 7, W A Walker sec
Reno Engine Co No 1
Reno Foundry, Andrew Fraser propr
Reno Gas Co, M C Lake pres, B F Leete sec
"RENO GAZETTE" (daily and weekly), R L Fulton proprietor and editor, Sierra
Reno Hose Co No 2
Reno Lodge No 13, F and A M, H T Fish sec
Reno Lodge No 19, I O O F, R F Hoy sec
RENO LUMBER CO (J F Condon and J A McIntosh), cor Lake and Plaza
"RENO TIMES" (daily), T V Julian and H A Waldo publishers
Reno Water Works, Evans Bros proprs
Ruhe Henry, Reno Market
Salter Richard, City Hotel
Sanders W, undertaker
Schooling Jerry, general merchandise
Shannon John E, restaurant
Shoemaker John (Osburn & Shoemaker)
Silver Star Mills, H H Beck & Co
Smith John F, blacksmith
Smith M J, wagonmaker
Smith Richmond, agt W, F & Co
Stoddard C A (Blakeley & Stoddard)
Sunderland John, boots and shoes
Temple Mrs S A, millinery
Thyes H J (Chase & Thyes)
Toll Phillip J, furniture
Tomamichel Thomas, propr William Tell House
Truckee Lodge, No 14, I O O F, F C Updike sec
Updike F C, painter
Varian C S, attorney-at-law
Wager W D, dentist
Waggoner F R, physician
Waldo H A (Julian & Waldo)
WALKER W A, sheriff
Ware Silas E, bootmaker
Watson Joseph, bootmaker
Welch Samuel E, restaurant
Whitaker Bishop O W, principal Bishop Whitaker's School for Girls
WHITE AL (Perkins & White), cor Commercial and Centre
White Miss Nellie F, mgr W C T U
Williams John B, recorder and auditor
Wilson & Steele, ice
Wintermantel L, saloon
Wolfe John, bootmaker
Women's Christian Temperance Union, Miss Nellie F White mgr
Young Wm H, justice of the peace
Ziegler Chas, meat market

ARCADE HOTEL
Commercial Row, Reno,
NEVADA,
D. McFARLAND.....Proprietor.
ON THE EUROPEAN PLAN.
OPEN DAY AND NIGHT.

JOSEPH De BELL,
PRACTICAL
WATCHMAKER AND JEWELER.
Fine Watch Repairing a Specialty.
All work skillfully done, and warranted. Masonic Marks and Templar Crosses made to order.
21 Virginia St., West Side,
RENO, NEVADA.

PHOTOGRAPHERS.
LIFE SIZE PORTRAITS
—IN—
CRAYON OR COLORS.
COOK & BUTLER,
Cor. Third and Sierra, **RENO, NEV.**

MUTUAL LIFE INSURANCE CO., OF NEW YORK, F. S. WINSTON, Prest. CHEAPEST AND BEST. See Adv. Page.

THE "NEW REMINGTON" SEWING MACHINE, No. 30 Second Street, San Francisco, Cal. C. SHAW, General Agent.

HARDWOOD LUMBER, WHITE BROS., 13 & 15 Main and 14 & 16 Spear St., S. F. Oak, Ash, Hickory, Maple, Cherry, etc.

COATS' TAVERN,

M. T. COATS, - - - - - - - - - Proprietor.

CENTER ST., RENO, NEVADA.

80 Steps South of Railroad Depot.

NEW BRICK BUILDING.

NEWLY FURNISHED.

Everything First-Class in all Particulars.

Particular ATTENTION paid to TRANSIENT Guests.

TERMS, $1.50 PER DAY.

Board, with Rooms, $7.00 to $8.00 per Week.

FRANK PERKINS. AL. WHITE.

PALACE
Hotel and Restaurant

PERKINS & WHITE, Proprietors.

Cor. Center Street and Commercial Row, Reno, Nev.

CONDUCTED ON THE EUROPEAN PLAN!

NEWLY FITTED UP AND ELEGANTLY FURNISHED.

Reno Lumber Company

CONDON & McINTOSH,

Wholesale and Retail Dealers in

LUMBER, WOOD, SHINGLES,

HAY AND GRAIN,

Building Materials, Doors, Sash, Blinds, Mouldings, Etc.,

East Side Depot Hotel,

RENO, NEVADA.

MARY A. HARNEY,
MILLINER AND DRESSMAKER.

NEW STOCK OF

Millinery, Gloves, Handkerchiefs, Hose, Ruchings, Zephyrs, Canvas, Germantowns and Notions.

Store, Barnett's Block, West side Virginia St.,

RENO, NEVADA.

JOE POHEIM, THE TAILOR, 724 Market and 203 Montgomery Streets, S. F.

ALLEN, TUGGLE & CO., VENEERS 18 and 20 Spear St., San Francisco.

MATT. A. PARROTT,

PRACTICAL GUNSMITH

AND DEALER IN

Colt's, Smith & Wesson's, Sharp's, Winchester, Burgess' and Ballard RIFLES.

Pistols and Ammunition, Breech and Muzzle-Loading Shot Guns, Fishing Tackle, Dixon's Powder Flasks, Shot Pouches, Wostenholm's Pocket Cutlery, Eley's Caps, Wads, and all kinds of Breech-Loading Ammunition Orders by Mail or Express promptly attended to. All work guaranteed and done in a workmanlike manner.

East Side of Virginia Street, Reno, Nevada.

REVEILLE.

NYE COUNTY. A post-office, 68 miles southeast of Belmont and 32 miles southeast of Tybo; population 60.

Bianchi J e, saloon
Clarke Geo E, general merchandise
Continental S M Co
Everette & Driscoll, saloon
Gila S M Co, mill and mining
Hawes Mrs, hotel
Kerwood J C, meat market and stable
NORRIS JOHN E, postmaster
Stroh A, saloon

RIOVILLE.

LINCOLN COUNTY. A post-office.

BONELLI DANIEL, postmaster and general merchandise, hay, grain, etc

ROYAL CITY.

LINCOLN COUNTY. Post-office Bristol.

Adelman A, butcher
DROLETTE R. saloon
Hook B F, supt Pay Day Mining Co
McNally John, supt Day Mining Co
Mulcahy Mrs, restaurant
Roeder D, general merchandise
Weed George F, mining recorder

RUBY HILL.

EUREKA COUNTY. A post and express office, situated about 2 miles from Eureka and has two churches, a good school house and Miners' Union Hall. Its population is about 2,000, principally miners. A very creditable newspaper, the *Ruby Hill Mining News*, is published once a week giving the mining and other news of the day and is justly popular with the people.

Berryman Edward, restaurant
Bryant Wm, saloon
Fassett C M, druggist
Harrub Walter B, propr Ruby Hill Water Works
Horen Mrs M E, restaurant
Karanaugh Mrs Minnie, boarding-house
Kearney M L, saloon
Kuchel Jacob, meat market
Kyle James, saloon
Lambert J W, postmaster, agt W, F & Co and gen mdse
Longabaugh Seth, saloon
Man Ernest, groceries
McLaughlin D J J, justice of peace
Metemoras Mining Co, John McNaughton supt
Mickel C M, groceries
Muffett John, saloon
Northey Wm, saloon
Pajarola A (Tam & Pajarola)
Pearn Henry H, bootmaker
Penrose W J, constable
Porter Rev Fred, clergyman (Methodist)
Ratcliff Henry, pres Miners' Union
Roberts Edward, saloon
Roth Edward, physician
"RUBY HILL MINING NEWS," (weekly), Walter L Marsden editor and proprietor, Main
Ruby Hill Water Works, Walter B Harrub propr
Seney J H, barber
Stephens James H, saloon
Sweeney James, lodging-house
Tam J (Tam & Pajarola)
Tam & Pajarola (J Tam and A Pajarola), bakery
Tassell George, bootmaker
Tray Mrs Wm, millinery and dressmaking
Trofatter Ed, hotel
Wales Consolidated Mining Co, Griff J Griffiths supt
WERRY THOMAS, boarding-house, Main

JOE POHEIM, THE TAILOR, 724 Market and 203 Montgomery Streets, S. F.

INSURE IN THE SUN INSURANCE CO., IT HAS THE SHORTEST & SIMPLEST FORM OF POLICY.

HARDWOOD LUMBER, WHITE BROS., 13 & 15 Main and 14 & 16 Spear St., S. F. Oak, Ash, Hickory, Maple, Cherry, etc.

LOUIS BRAVERMAN & CO., Sterling Silverware and French Clocks. 119 Montgomery St.

RUBY VALLEY.

ELKO COUNTY. A post-office.

SHORT J F, postmaster

RYE PATCH.

HUMBOLDT COUNTY. A post, express and telegraph office; on the Central Pacific R. R. (Truckee Division), 51 miles from Winnemucca and 119 miles from Reno. Population 75.

Borland John, agt for Wells, Fargo & Co and C P R P

BORLAND ROBT B, hotel and general merchandise

SAFFORD.

EUREKA COUNTY. Post-office Gerald. Situated 2 miles south of Gerald. Population about 50. Located here is a very promising mine, the Onondaga, from which at present writing large quantities of rich ore are being shipped to Salt Lake for reduction. The other principal mines located here are Contention, Illinois, Granoli, Key West, and Mohawk. Safford bids fair to be one of the best mining camps in the State.

Fregonning Wm, restaurant
Tyson Joseph, assayer and mining operator
Walker Jonathan, saloon

ST. CLAIR.

CHURCHILL COUNTY. A post-office; 18 miles southwest of Stillwater and 22 miles southeast of Wadsworth. Population 75.

ALLEN & BARRON, general merchandise and postmaster
Allen J W, supt school
Allen L, district attorney
Bond J W, justice of peace
Danielson J A, assessor
Small F, constable
Thelcur H, county commissioner

SHEEPHEAD.

ROOP COUNTY. A post-office; 80 miles north of Reno.

Bonhan J T, saloon
BONHAN MRS J T, postmistress and general merchandise
Murphy & Lunigus, Buffalo Salt Works
Sutcliff James, hotel

SHERIDAN.

DOUGLAS COUNTY. A post-office; 8 miles from Genoa.

Bell Wm, blacksmith
Golden Julius, general merchandise
MAXWELL M, postmaster
McDonald J E, hotel
Quinn Martin, blacksmith
Reed G, bootmaker
TUCKE CASPER, general merchandise and postmaster

SILVER CITY.

A post, express and telegraph office; 3 miles from Virginia City, and 4 miles from Dayton. Population about 200. There are two churches, a school-house and public hall located here.

Angels Joseph F, livery stable
Bennett Miss Eliza, Silver City Hotel
Courts A E, lodging-house
Danforth Andrew J, keeper Devil's Gate Toll-Gate
Fitzgerald Miss Mary, restaurant
Frett Mathias, saloon and hotel
Geyer Phillip, saloon
Gier John W, agt W, F & Co and postmaster
Hall C B (Noyes & Hall)
Harris Harvey, assayer
Metcalf Reuben, toll-gate keeper
Munckton Joseph, saloon
Noyes & Hall (L D Noyes and C B Hall), saloon
Noyes L D (Noyes & Hall)
RIPLEY SAMUEL, general merchandise, Main
Schramm George, bootmaker
Stock Wenzer, bakery
Valtat Louis, saloon
Villette Frank, barber
Vincent Theodore, supt French Quartz Mill
Wey George, meat market

SLOUGH STATION.

CHURCHILL COUNTY. Post-office Hill, 9 miles southwest of Stillwater.

HILL & GRIMES, farmers

SMOKE CREEK.

ROOP COUNTY. Post-office Buffalo Meadows.

Winters G D, stock raiser

SODA SPRINGS.

ESMERALDA COUNTY. Post-office Belleville. An express and telegraph

H. WACHHORST Repairs Watches, Chronometers and Clocks at Short Notice. 315 J Street, Sacramento, Cal.

THE "NEW REMINGTON" SEWING MACHINE, C. SHAW, General Agent, No. 30 Second Street, San Francisco, Cal.

PRISON CELLS, Cemetery Fences, etc., No. 227 Main Street, S. F. CALVIN NUTTING & SON.

For THE BEST FITTING SUIT OF CLOTHES go to JOE POHEIM, the Tailor.

ALLEN TUGGLE & CO., Eastern Hard Wood Lumber, 18 & 20 Spear St. San Francisco.

office, on the Carson and Colorado R. R., 137 miles from Mound House and 21 miles from Candelaria.

Allen Samuel, carpenter and builder
Barrett Joseph, saloon
Brazzanovich M, sulphur and borax baths
Davis J P, propr soda springs
Esmeralda Copper Co's Smelting Works, G L Center supt
Hearty James, carpenter
Knapp & Laws (S A Knapp and R J Laws), general merchandise, agts W, F & Co and U S Stage Co
Krestello P, bootmaker
Little Chas, carpenter
McKenna John, notary public
Nash O E, saloon
Nibecker A S, freight and passenger agent and telegraph operator
Schwartz M & Co, general merchandise
Sheets A N, painter and paperhanger
Stansfield Wm, freighter and blacksmith
Sulphur and Borax Baths, M Brazzanovich propr
Walsh M J, carpenter and builder
Warren James, painter and paperhanger
Webber Fred, barber

STAR.

LINCOLN COUNTY. Post-office Lewis, Lander County.

Cozzens D, butcher
Dennis J F, attorney-at-law
Felix C, hotel
Finley J N, saloon
Grestle J, general merchandise
Hill Joseph, general merchandise
MURPHY JAMES, general merchandise
Ramsdale S, general merchandise
Sweet George, hotel

STEAMBOAT SPRINGS.

WASHOE COUNTY. A post and telegraph office on the Virginia and Truckee R. R., 11½ miles from Reno and 19½ miles from Carson.

MOELLER C F, proprietor Steamboat Springs Hotel and postmaster

STILLWATER.

CHURCHILL COUNTY. A post and telegraph office, 48 miles from Wadsworth.

Brannion Robert, justice of the peace
Cambers J J, county recorder
Daniels H, constable
Doane S A, coroner
KAISER C, general merchandise
Kent I N, county clerk
Murphy Wm, county treasurer
Pike W H A, attorney-at-law
RICHARDS J W, postmaster and telegraph operator
Sanford J M, hotel and saloon
Springer David, stock raiser
Springer J, county commissioner
Walker J T, sheriff

SUTRO.

LYON COUNTY. A post and express office. Takes its name from the famous Sutro Tunnel; is 3½ miles south of Dayton, 5 miles from Virginia, and contains at present a population of about 200.

Angel F A & Co, general merchandise
Bonanza Hotel, B Moran propr
Bonham H W, postmaster
Campbell J L, meat market
Davis L, bakery
Donnelly & Co, liquors
Ebner M, saloon
Kelly Michael, boarding-house
McGurn Thomas R, gen mdse
Moran Barney, boarding-house
O'Donnell John, saloon
Richards B, barber
Shaw George, saloon
Summerfield A, gen mdse
Thompson Mrs Caroline, boarding-house
S & V Stage Co, Geo Barton propr

TECOMA.

ELKO COUNTY. A post, express and telegraph office on the Central Pacific R. R. (Salt Lake Division), 61 miles from Wells. Population 75.

Hudnall M P, hotel
MALLETT R H, postmaster and agent C P R R and Wells, Fargo & Co
Maynahan P, gen mdse
White Alex, sheep raiser

TEM PIUTE.

LINCOLN COUNTY. A post-office.

McBIRNEY JAMES.

TOANA.

ELKO COUNTY. A post, express and telegraph office, on the Central Pacific R. R. (Salt Lake Division). Is 182 miles from Ogden and 93 miles from Elko, the county seat. Chief support mining, silver, gold and copper. Population about 150.

For THE BEST FITTING SUIT OF CLOTHES go to JOE POHEIM, the Tailor.
THE "NEW REMINGTON" SEWING MACHINE, No. 30 Second Street, San Francisco, Cal. C. SHAW, General Agent.
MUTUAL LIFE INSURANCE CO., OF NEW YORK, A. R. FORBES, General Agent. 214 SANSOME ST., S. F.
HARDWOOD LUMBER, WHITE BROS. 13 & 15 Main and 14 & 16 Spear St, S. F. Counter Tops, Newel Posts, Balusters.

MASONIC OUTFITS, Society Goods, etc., at HONCHONS & Co., Masonic Temple, No. 6 Post Street, S. F.

H. WACHHORST Invites Attention to his GENUINE STERLING SILVERWARE. 315 J St., Sacramento, Cal.

GOBEEL A W, stationery and postmaster
Hardy E C, windmills
Johnson Wesley, propr Railroad House
Lawson J F, propr Emigrant Dining Hall
MOORE F H, telegraph operator
Parker Lou, forwarding and commission merchant
O'Brennan J D, foreman section house

TUSCARORA.

ELKO COUNTY. A post, express and telegraph office, on the Owyhee River Slope, within 4 miles of the river and about 50 miles from Elko by stage. The trip being entirely by daylight over a good road and by fine coaches, is a very enjoyable ride. Altitude 7,200 feet. There are seven mines now in operation and turning out bullion at the rate of about $150,000 silver per month. There is one church, a good school building, a grammar school, an Odd Fellows' and Masonic Halls, and a theatre. The surrounding country affords good agricultural, grazing and hay land. At the present writing the town looks prosperous and the future bright. Population about 1,000.

Abbott Charles E, attorney-at-law and notary public
Altube Peter (Gerber & Altube)
Argente Mining Co, John E Dixon supt
Barnard L M (McKay & Barnard)
Barrett J M (Barrett & Witham)
Barrett & Witham (John M Barrett and G W Witham), blacksmiths
Belle Isle Mining Co, E M Chapin supt
Black Mrs R, dressmaker
Bliss Mrs L M, Cottage House
Brown Mrs A W, lodging-house
Cather L M, stationery, cigars and tobacco
Chagnon F E, mgr W U Tel Co
CLEMMONS & ROSEBERRY (W W Clemmons and J B Roseberry), carriage and wagonmaker, Front
CLEMMONS W W (Clemmons & Roseberry), Front
Cockbin Thos H, barber
Collins Colby, gen mdse
Cornucopia Lodge No 29, I O O F, John McNulty sec
DALLAS A J, Cabinet Saloon, Weed
Daly Mrs R F, restaurant and lodging
Dove James (Jack & Dove)
Drake Frank N, physician
Edwards Hall, Mrs Julia F Edwards propr
Edwards Mrs Julia F, propr Edwards Hall
Engler Louis, saloon
Ennor W H (Woodruff & Ennor), dry goods
FAIRCHILD O L C, postmaster and editor "Times-Review," Weed
Farthing Thomas, furniture
Fisk A W, attorney-at-law
Geisselman Mrs R M, lodging-house
George Eli, lodging-house and saloon
Gerber A (Gerber & Altube)
Gerber & Altube (A Gerber and Peter Altube), meat market
Grand Prize Mining Co, John E Dixon supt
Gronosky L, saloon
Ham David (Sayles & Ham)
Harvell H A, constable
Haws C M, harness and saddles
Hill Mrs E A, dressmaker
Hogle L I, lodging-house
Houser Charles, bakery
Huntsman L M, lodging-house and bakery
Huyck Wm, blacksmith
Independence Mining Co, W C Price supt
Jack & Dove (John Jack and James Dove), Tuscarora Foundry
Jack John (Jack & Dove)
JEFFERY, C J (E S Yates & Co), Weed
Jennings Rev G T, clergyman (Methodist)
Johnson Robert, hardware
Jones Miss Ida M, fruits and candies
Mahoney J L, attorney-at-law
McAlister W N, saloon
McKay & Barnard (Charles McKay and L R Barnard), saloon
KcKay Charles (McKay & Barnard)
McMaster Mrs R, millinery and dry goods
McNally John, druggist
McNULTY JOHN, saloon, Weed
Munter Charles, clothing and dry goods
Navaho Mining Co, W C Price supt
North Belle Isle Mining Co, E M Chapin supt
OWYHEE BREWERY, Emel H Scherzberg proprietor, Weed
Parker G A, deputy sheriff
Peltier G W & Co (G W Peltier), general merchandise
Plunkett T C, restaurant and justice of peace
Price W C, supt Navaho Mining Co
Primeaux A, general merchandise
Richardson C A, barber
Rogers W W, prin grammar school
Rose A A, saloon
ROSEBERRY J B (Clemmons & Roseberry), Front
Sayles G (Sayles & Ham)

CONKLIN BROS., CARPET BEATING & RENOVATING WORKS, 333 GOLDEN GATE AVENUE (TYLER ST.) S. F.

HARDWOOD LUMBER, WHITE BROS., 13 & 15 Main and 14 & 16 Spear St., S. F. Counter Tops, Newel Posts, Balusters.

JOE POHEIM, THE TAILOR, 724 Market and 203 Montgomery Streets, S. F.

ALLEN, TUGGLE & CO., HARDWOOD LUMBER, 18 and 20 Spear St., San Francisco.

Sayles & Ham (G Sayles and D Ham), meat market
SCHERZBERG EMEL H, Owyhee Brewery, Weed
Smith Mart, agt W, F & Co
Steffens Christopher, bootmaker
Thibodo A J, physician
"**TIMES-REVIEW**" (daily), O L C Fairchild editor and proprietor, West Main
Tipple C, restaurant
Tolman Cy, saloon
Tschuty John, barber
Tuscarora Lodge, No 21, F & A M, Ed L McMahan sec
Tuscarora Lodge, No 30, I O O F, E S Yates sec
Urton W S, general merchandise
Usher W R, restaurant
Waller A B, druggist
Ward Hank, saloon
Wilkens Mrs I V, music teacher
Wilson Frederick, feed stable
Winning Alex, fruits
Witham G W (Barrett & Witham)
Woodruff E (Woodruff & Ennor)
Woodruff & Ennor (E Woodruff and W H Ennor), dry goods
YATES E S (E S Yates & Co), Weed
YATES E S & CO (E S Yates and C J Jeffery), jewelry, sewing machines and guns, Weed

W. W. CLEMMONS. J. B. ROSEBERRY.

CLEMMONS & ROSEBERRY,

Carriage & Wagon Manufacturers,

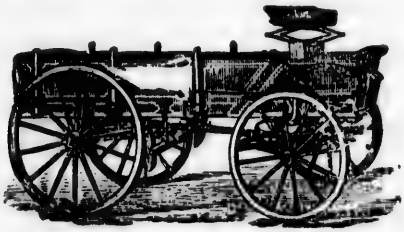

BLACKSMITHS, HORSESHOERS,

AND GENERAL JOBBERS,

Tuscarora, - - - - Nevada.

OWYHEE BREWERY.

ONE MILE FROM TUSCARORA.

EMEL. H. SCHERZBERG, Prop'r.

TUSCARORA, NEVADA.

JOE POHEIM, THE TAILOR, 724 Market and 203 Montgomery Streets, S. F.

CONKLIN BROS., CARPET BEATING & RENOVATING WORKS, 333 GOLDEN GATE AVENUE (TYLER ST.) S. F.

SUN INSURANCE CO., 415 CALIFORNIA STREET, SAN FRANCISCO.

HARDWOOD LUMBER, WHITE BROS., 13 & 15 Main and 14 & 16 Spear St., S. F. Black Walnut, Spanish Cedar, Veneers.

LOUIS BRAVERMAN & CO., Sterling Silverware and French Clocks, 119 Montgomery St.

H. WACHHORST'S Selection of JEWELRY is the Rarest in the State No. 315 J St., Sacramento, Cal.

TWIN RIVER.

NYE COUNTY. A post-office, 130 miles from Battle Mountain.

KILBOURNE GEORGE O, postmaster

TYBO.

NYE COUNTY. A post and express office, 100 miles by stage from Eureka; population 260.

Bohle H, brewery
Gilmore Bros, saloon
Kraus Albert, saloon
Luse L S, restaurant
Oakes Geo, butcher
Page & Donnel, livery stable and saddlery
Trowbridge N S & Co, gen mdse
STREITBERGER C B, general merchandise
Turin Geo, saloon
Tybo Consolidated Mill & Mining Co

UNION.

NYE COUNTY. Post-office Ione City.

Peace J, constable
Osborn C S, constable
Reese S W, constable

VERDI.

WASHOE COUNTY. A post, express and telegraph office, on the Central Pacific R. R. (Truckee Division), 10 miles from Reno and 25 miles from Truckee.

BACON B F, general merchandise, postmaster, agent C P R R and W, F & Co and telegraph operator
Barman I H, hotel and saloon
Faxwell N J, saloon
Katz & Henry, saw-mill and flume
MERRILL WM, hotel and farmer
Verdi Planing Mill Co
Wood Mrs Ann, dressmaker

VIRGINIA CITY.

STOREY COUNTY. A post, express and telegraph office. Situated on the side of Mount Davidson at an average elevation of 6,150 feet, 52 miles by the Virginia and Truckee R. R. from Reno (junction with Central Pacific) and 21 miles from Carson City. Population 11,000.

The elevated position of this world-renowned city is always a source of consolation to its inhabitants, for in truth its climate is invariably bracing and delightful and never oppressive. The Sutro Tunnel will also be a source of future wealth to this historic locality when mining men come down to the working of the lower grade ores. It takes considerable reflection to realize the magnitude of this vast tunnel enterprise, its cost and the scientific skill necessary to bring it to completion. It is four miles in length, terminating at Sutro, at the foot of the range. Its history is of great interest, and visitors to the Pacific Coast should not fail to inspect it, as it is one of the greatest triumphs of modern engineering.

ADKISON D O (Orndorff & Adkison), 16 South C
Adkison D O, postmaster, 21 South C
Aiken P J, physician, 54 South C
Adkinson Miss Lou, art studio, 53 South C
Ambur Oliver O, groceries, 13 South C
Anderson Miss Jane, lodging-house, 73 South C
Anthony Ferdinand, bookbinder, 63 South C
AREND HENRY, California Brewery, 52 South D
Arend Mrs Mary, millinery, 108½ South C
Armbrust Bernard (Fritzmier & Armbrust), 27 North C
Armer H and M (M Armer & Co), 16 South C
Armer M & Co (H and M Armer), cigars and tobacco, 16 South C
Aude Francis L, attorney-at-law, 62 South C
Bailey W S, meat market, 31 South C
Baird Mrs Leticia, lodging-house, 30 Sutton ave
Baker Henry, saloon, 4 South D
Baker Jacob (Henry Dietz & Co), 114 South C
Baker Mrs S D, fancy goods, 108 South C
Bank C A, tailor, 60 Union
Banner Bros (S P and V Banner), clothing, cor C and Taylor
Baptist Church, 119 South C
Barratt Mrs Rose, lodging-house, 121 South C
Batchelder J K (Robinson, Stewart & Co), 170 South C
Baumann Jacob (Eckhoff & Baumann), 33 South C
Beal A J (A J Beal & Co), 100 South C
Beal A J & Co (A J and Thomas L Beal), mines and mining property, 100 South C
Beal Thomas L (A J Beal & Co), 100 South C
Beals Thomas, notary public, 62 South C

The "ROYAL ST. JOHN" SEWING MACHINE, C. SHAW, General Agent, No. 30 Second Street, San Francisco, Cal.

JOE POHEIM, THE TAILOR. Suits made to order from $20 203 Montgomery

CALVIN HUTTING & SON, 237 MAIN STREET, SAN FRANCISCO. Iron Doors, Bank Vaults, Etc.

ALLEN, TUGGLE & CO., OAK PLANK, 18 and 20 Spear St., San Francisco.

JOE POHEIM, THE TAILOR. Suits made to order from $20. 203 Montgomery & 724 Market.

MUTUAL LIFE INSURANCE CO., OF NEW YORK. ECONOMICAL MANAGEMENT. CAREFUL SELECTION OF RISKS.

Beck H S, furniture, 85 and 115 South C
Beck H S, furniture, 115 South C
Becker C C, groceries, 74 South C
Beckert E (Razalic & Beckert), 52 South C
Beebee Mrs C M, lodging-house, 21 North C
Beirke Frederick A, saloon, 63 South C
Beiso Antonio, saloon, 99 North C
Belknap C, attorney-at-law, 54 South C
Bellani Peter, groceries, 65 North C
Bender Wilson S, sec Ophir, Union, Sierra Nevada and Mexican Mining Co's, Carson
Bergstein Henry, 21 North C
Bernstein George F, groceries, 391 South C
Bevelugo Mme Refugia, fortune teller, 4 North B
Bigelow John F, agt Nevada Bank (branch), 39 South C
Bird Wm M, barber, 47½ North C
Biroth Robert, harnessmaker, 79 South C
BLOCK D (D Block & Co), res San Francisco
BLOCK D & CO (Joe Mandel and D Block), dry goods, 18 South C
Boegle Fred, books and stationery, 48 South C
Booher T J, principal 1st ward grammar school
Booher W W, county supt public schools, Court House, South B
Book W H (Moore & Book), 412 South C
Borlini August (Monaco & Borlini), 56 South C
Borusholelt John H, restaurant, 56 Union
Bradley John, chief of police, 95 North C
BRENNAN WM M, county recorder and auditor, Court House
Brodeck R T, barber, 59 South C
Bronson W S, physician, 66 South C
Brown C M, furniture and undertaker, 30 South B
Brown Conrad (Brown & Tassell), 66 South C
BROWN D L, editor and proprietor of "The Footlight," 63 South C
Brown John J, tinsmith, 24 North C
Brown & Tassell (Conrad Brown and John Tassell), boots and shoes, 66 South C
Brumsey J A, general fire insurance agt, 45 South C
Burke Bartholomew, blacksmith, 302 South C and NW cor Taylor and B
Butch Leonard C, watchmaker, 80 South C
Butter E P (Waterhouse & Butter), 175 South C
Camous V (Cressen & Camous), 81 North C
Campbell Mrs F C, lodging-house, 192½ South C
Canavan Mathew, chairman county commissioners, Court House, South B
Carenaugh Mrs E, restaurant, 133–137 South C
Cavanaugh John, boarding and livery stable, 187 North C
CHAPIN HENRY C, assistant accountant for Mackay & Fair, 10–16 North E
Chapman Allen, dentist, 150 South C
Chase N W, barber, 136 South C
Chatain E (Dazet & Chatain), groceries, Washington
Chatelain Emile (Chatelain & Golden), 30 South C
Chatelain & Golden (E Chatelain and F Golden), watchmaker and jeweler, 30 South C
Chaumond Eugene, restaurant, 10 North C
Churchman Mrs Ney, dressmaker, Molinelli House
Clark Mrs C H, stamping and dressmaking, 222 South C
Clarke W H (W H Clarke & Co), 41 South C
Clarke W H & Co (W H Clarke), stock brokers, 41 South C
Cleator Robert, boots and shoes, 24 South C
Cochran Robert, stoves and tinware, 93 South C
Cohen L (Cohen & Neth), 15 North C
Cohen & Neth (L Cohen and G A Neth), barbers, 15 North C
Cohn Mrs Alice, gent's furnishing goods, 21 North C
Cohn E, clothing, 66 South C
COLE A M, druggist, 88 South C
Collins D B, physician, 63 South C
Conboie & Co, undertakers, 83 South C
Conn F M, physician, 69½ South C
Conn F W, physician, 90 South C
Conner Mrs E R, lodging-house, 84 North C
Cornwell Mrs Mary J, lodging-house, 39 North C
Cox John, saloon, 12 South C
CRANE ALEXANDER, lodging-house, 8 North C
Crase John, saloon, 180 South C
Cressen & Camous (G Cressen and V Camous), French bakery, 81 North C
Cressen G (Cressen & Camous), 81 North C
Crosby & Co (John J Crosby), wood and coal, 2½ North C
Crosby John J (Crosby & Co), 2½ North C

The "ROYAL ST. JOHN" SEWING MACHINE, No. 30 Second Street, San Francisco, Cal. C. SHAW, General Agent.

HARDWOOD LUMBER & WAGON STOCK. WHITE BROS., 13 & 15 Main and 14 & 16 Spear St, S. F.

DANIEL NORCROSS & CO., Military Goods, Regalias, etc., for all Orders, Masonic Temple, No. 6 Post Street, S. F.

Cummings & Donovan (James Cummings and D D Donovan), saloon, 46 South C
Cummings James (Cummings & Donovan), 46 South C
CURRIE GEORGE C, real estate and employment office, 54 North C
Currie John C, auction house, 25 South C
Dale Mrs Mary, lodging-house, 57 North B
Daley Jas L, hatter, 158 South C
Daly James, saloon, 353 South C
DaPallo Louis, fruits, 92 North C
Dattlebaum Phillip, tailor, 62 Union
Davidson Mrs E, dressmaker, 182 South C
Davis L R, merchant tailor, 8½ North C
Dazet & Chatain (G B Dazet and E Chatain), wholesale liquor dealers, 120 South C
Dazet G B (Dazet & Chatain), 120 South C
Deal Wm E F, attorney-at-law, 44 South C
De Force J A, hatter, 146 South C
Delaney Mrs Ellen, saloon, 152½ South C
DELEHANTY J (Murphy & Delehanty, 5 International Block
Damling Joseph, groceries, 27 South C
Derby Chauncy (Derby & Garhart), 44 South B
Derby & Garhart (C Derby and W Garhart), livery stable, 44 South B
Dickson R R, carpenter, 38 North B
Dietz Henry (Henry Dietz & Co), 114 South C
Dietz Henry & Co (Henry Dietz and Jacob Baker), 114 South C
Diehl Thomas R, fancy goods and stamping, 148 South C
Dietze Robert, bootmaker, 76 Union
Dirks G L, lodging-house, 89 South C
Donovan D D (Cummings & Donovan), 46 South C
Douglass Joseph M, broker, 50 South C
Douglass J R (Douglass & Thompson), 50 South C
Douglass & Thompson (J R Douglass and Wm G Thompson), stock brokers, 50 South C
Dow Mrs Annie, lodging-house, 87 South C
Dowling Samuel (Wiegand & Co), 38 North C
Dunlop John C, bakery and restaurant, 100 South C
Dunne P J, assessor, Court House, South B
Dupas A, locksmith, 152 South C
Eastman Rev George N, clergyman (Episcopal), South F
Ebner Conrad, bootmaker, 70 Taylor
Eckhoff & Baumann (Wm Eckhoff & J Baumann), saloon, 33 South C
Eckhoff Wm (Eckhoff & Baumann), 33 South C
ECKLEY JOHN W, agent Bank of California, 40 South C
Edwards A L, notary public, 53 South C
Egan John, bootmaker, 150 South C
Elliott A B (Elliott & Thomas), 53 South C
Elliott & Thomas (A B Elliott and R L Thomas), attorneys-at-law, 53 South C
Elliott Vincent, fruits and produce, 28 South C
Engels F H, physician, 70 South C
"EVENING CHRONICLE" (daily), D E McCarthy proprietor and editor, 37 South C
FARNSWORTH CHARLES, cashier Bank of California, 40 South C
Ferguson Wm S, constable, 34 North C
Ferrington C, tailor, 97 South C
Fiebush A, glazier, 160½ South C
FIELDING FRANK E, melter Consolidated Virginia Assay Office, 15 North F
Finch Thomas E, Palace Saloon, 7 North C
Finck E (Thomas Taylor & Co), 64 South C
FITZMIER & ARMBRUST (G A Fitzmier & B Armbrust), City Bakery and Restaurant, 27 North C
Fitzmier G A (Fitzmier & Armbrust), 27 North C
Foley Morris, policeman, 95 North C
Folsom L D, hay and grain, 343 South C
Ford Patrick H, groceries, 54 South C
FOX E (Gladding & Fox), 17 and 19 South B
Frankel L B, broker, 65 South C
Franklin M J (Franklin & Schroeder), 234 South C
Franklin & Schroeder (M J Franklin & F Schroeder), saloon, 284 South C
FRASER & CO (Simon and W A Fraser), saloon, 30 South C
Fredrick House, M M Fredrick propr, 4 North C
Fredrick M M, pioneer watchmaker and jeweler, 36 South C
Fredrick M M, propr Fredrick House, 4 North C
Fredricks Joseph, paints, oils and wall-paper, 43 South C
Freeman Edward, feed stable, 63 North D
Friedman Marcus, cigars and tobacco, 98 South C
FULTON FOUNDRY, Charles Scholefield superintendent, 360 South C
Gage W S (J C Hampton & Co), res San Francisco

H. WACHHORST, Importer Fine Watches, Jewelry, Silverware, Precious Stones, etc 315 J St., Sacramento, Cal.
CONKLIN BROS., CARPET BEATING & RENOVATING WORKS, 333 GOLDEN GATE AVENUE (TYLER ST.) S. F.
JOE POHEIM, THE TAILOR, makes the BEST FITTING Clothing
PIONEER IRON WORKS, CALVIN NUTTING & SON, Proprietors. Established 1849 237 Main Street, S. F.

ALLEN, TUGGLE & CO., Ship Plank, all kinds, 18 and 20 Spear St., San Francisco.

JOE POHEIM, THE TAILOR, makes the BEST FITTING Clothes in the State.

CONKLIN BROS., CARPET BEATING & RENOVATING WORKS, 333 GOLDEN GATE AVENUE (TYLER ST.) S. F.

INSURE IN THE SUN INSURANCE CO., WHICH ADJUSTS AND PAYS ITS LOSSES PROMPTLY.

Gains Mrs Susan J, restaurant, 15½ South C
Garbner Geo F (Roman & Garbner), 82 South C
Garhart W (Derby & Garhart), 44 South B
Gillig John, hardware, stoves and metals, 35 and 38 South C
Gilligan M. boots and shoes, 68 South C
GLADDING & FOX (J F Gladding and E Fox), blacksmiths and wagon-makers, 17 and 19 South B
GLADDING J F (Gladding & Fox), 17 and 19 South B
Golden Frank (Chatelain & Golden), 30 South C
Goldman Mrs Celia, lodging-house, 102½ South C
Goodfriend Isaac, furniture, 15 North B
Gosse Theodore, Eureka Hotel, 287 South C
Gracey Bros (Thomas and Robert Gracey), saloon, 62 South C
Gracey Thomas and Robert (Gracey Bros), 62 South C
Graeber A, carpenter, 13 South B
Grant R W, furniture and bedding, 61 South C
Grary Mrs Magdalena, lodging-house, 324 South C
Gray Mrs L A, dressmaker, 4 South B
Gray T B, principal high school, C
Gregory Chas B (Patterson & Gregory), North C
Griswold E, sec Washoe Club, 46 South C
GUFFIN JAMES A, physician, 33 North C
Gunther F, bootmaker, 60 Union
Gugmina Nicholas, saloon, International Block
Haist G, county surveyor, 33 North C
Hall N C (Wheeler, Hall & Co), 64 South C
Hampton J C (J C Hampton & Co), 35 and 37 North C
Hampton J C & Co (J C Hampton, C P Hubbell and W S Gage), groceries, 35 and 37 North C
HANAK ALBERT, proprietor International Hotel, No 2 South C
Hancock Wm P, meat market, 29 North C
Hanks W J, sheriff, Court House, South B
Harris & Bro (H J and S Harris), cigars and tobacco, 2½ South C
Harris Charles, watchmaker, 150 South C
Harris David J, barber, 43½ North C
Harris E B, physician, 37 South C
Harris H J and S (Harris Bros), 2½ South C
Hatch Bros (Wilson Hatch), groceries, 19 South C
Hatch Wilson (Hatch Bros), 19 South C
Hayes & Nevin (Wm Hayes and Dennis Nevin), groceries, 51 South C
Hayes Wm (Hayes & Nevin), 51 South C
Healy M F, carriage-painter, 33 South C
Heffron Thomas, restaurant, 9 North C
Heinrich John F, restaurant, 11 South C
Henderson John, justice of peace, 122 South C
HENNESSY O (Mrs Donough and Hennessy), 35 South C
Henning George, librarian Odd Fellows Reading Room, 53 South C
Henry Adam, barber, 128 South C
Hertlein Frederick, saloon, 28 North C
Higbee Benjamin, policeman, 95 North C
HILES OGDEN (Stone & Hiles), district attorney, 46 South C
Hill A and C (Hill Bros), 126 South C
Hill Bros (A and C Hill), meat market, 126 South C
Hill George F (Thomas Taylor & Co), 64 South C
Hill Wm H, sec Grand Lodge I O O F, 53 South C
Hink John, saloon, 51 South C
Hires Albert, justice of the peace, 34 North C
Hirsch Samuel, tailor, 6 North C
Hobart W S, pres S F, V & G H Water Co, 48 South B
Holland Wm M, boarding-house, 233 South D
Holmes Mathew, physician, 93 South C
Hooper A (McCourt & Hooper), 9 North C
HOWARD MISS PAULINE, dressmaker, 23 North C
HOWARD R, groceries, 123 North C
Hubbell C P (J C Hampton & Co), res San Francisco
HUBER HENRY, saloon, 2 North C
Huddy T, barber, 110 South C
HUFFAKER F M, attorney-at-law, 46 South C
Hughes James, policeman, 95 North C
Hyat & Co (John Hyat and Transfer Co), 47 South D
Hyat John (Hyat & Co), 47 South D
Hymes H, lodging-house, 70 South C
INTERNATIONAL HOTEL, A Hanak proprietor, 2 South C
Jacobson Mrs Sophie D, fancy goods, 86 South C
Jepson Titus, restaurant, 116 South C
Johnson John, saloon, 43 North C
Kaiser Miss Georgie, music teacher, 9 Stewart
Kaneen John S, supt Virginia City Gas Works, cor E and Union
Karr James P, lodging-house, 189 North C
Keating R P, supt Savage Mine, 174 South D

HARDWOOD LUMBER & WAGON STOCK, WHITE BROS., 13 & 15 Main and 14 & 16 Spear St, S F.

LOUIS BRAVERMAN & CO., Manufacturers of Fine Jewelry & Diamond Work, 119 Montgomery Street, S. F.

Killeen James W, saloon, 78 Union
King George J D, hay and grain, 346 South C
Kirby Paul T, physician, 21 South C
Kirschbraun E and L (Kirschbraun & Son) 102 South C
Kirschbraun & Son (E and L Kirschbraun), groceries, 102 South C
Kline Jacob, harnessmaker, 340 South C
KNAPP P & CO (P Knapp), depot Virginia City Ice Co, 116 North D
Koch A G, tinsmith, 132 South C
Kossman Mrs Caroline, restaurant, 81 South C
Krapf Mrs B, tailoress, 269 South C
Lader Edmond, bootmaker, 67 North C
Laigneau Abel, coffee manufactory, 142 South C
Lammon George I, varieties, 78 South C
Langan Patrick, saloon, 7 North C
Langine Patrick, brewery, 212 North C
Lasser Valentine, bootmaker, 63 South C
Legris G J, saloon, 4 South C
Leo D (Richie & Leo), 33 South C
Lernhart Albert, druggist, 33 North C
Levison Hermann, watchmaker and jeweler, 36 South C
Litman Simon, barber, 37½ North C
Lonkey L, lodging-house, 338 South C
Lonkey Oliver (Lonkey & Smith), 102 North C
Lonkey & Smith (Oliver Lonkey and E R Smith), lumber merchants, 102 North C
LORD FREDRICK C, collector internal revenue, Bank of California Building, Taylor
Lovejoy John A, carriage painter, 94 North C
LUCICH JOHN (Medin & Lucich) 2 South C
Luke Thomas, livery stable, 19 South D
Luke W J, blacksmith, 36 South B
Mahanny John A, county clerk, Court House, South B
Maher & Co (W Maher and John Marion), dry goods, 72 South C
Maher W (Maher & Co), res San Francisco
MALLON J & J B, groceries, 44 South C
MANDEL JOE (D Block & Co), 18 South C
MANDICH JOHN, fruits, cigars and tobacco, 13 North C
Mangan Mrs Hannah, lodging-house, 165 South C
Manson Peter, physician, 88 South C
Marion John (Maher & Co), res Eureka, Nev
Marioni Peter, groceries, cor Union and E
Masonic Hall, 40 North B
MATTISON J S, deputy collector, Taylor
Mayre George T & Son (Geo T and Geo T Jr Mayre), stock brokers, 54½ South C
McCARTHY D E, proprietor and editor "Evening Chronicle," 35 South C
McCarthy F G, constable, 122 South C
McCourt & Hooper (P B McCourt and A Hooper), Capital Saloon, 9 North C
McCourt P B (McCourt & Hooper), 9 North C
McCURDY JOHN, board and lodging-house, 372 South C
McDonald M E, restaurant, 98 South C
McDonnald Mrs Mollie, saloon, 73 North C
McDONOUGH & HENNESSY (M McDonough and O Hennessy), saloon, 35 South C
McDONOUGH M (McDonough & Hennessy), 35 South C
McEWEN ARTHUR, associate editor "Evening Chronicle," 37 South C
McGinnis Mrs Catharine, lodging-house, 10 South C
McGown Lee, clerk justice court, 34 North C
McGURN THOMAS R, groceries, 106 South C
McGurn T R, groceries, 39 North C
McLaughlin Miss J and M, dressmakers, 45½ North C
McMillan & Co (M F and M C McMillan), groceries, 23 North C
McMillan M F and M C (McMillan & Co), 23 North C
McNight James, bootmaker, 197 South C
Meadows Wm, saloon, 47 South C
MEDIN & LUCICH (M Medin and John Lucich), saloon, 2 South C
MEDIN M (Medin & Lucich), 2 South C
Merkle Thomas, meat market, 6 South B
Meyer Isadore, tailor, 89 South C
Miller J J, saloon, 136 South C
Mills Mathew, saloon, 6 North C
Miners' Union, James Orr, pres, 19 North B
MITCHELL R B (Woodburn & Mitchell), 37 South C
Mohoskie Frank, bootmaker, 311 South C
MOLINELLI HOUSE, William Phipps proprietor, 9 North C
Monaco & Borlini (John Monaco and A Borlini), restaurant, 56 South C
Monaco John (Monaco & Borlini), 56 South C
Mooney Miss Annie, restaurant, 337 South C

H. WACHHORST Has a Magnificent Assortment of CHAINS, CHATELAINES, etc. 315 J Street, Sacramento, Cal.

THE "NEW REMINGTON" SEWING MACHINE, No. 30 Second Street, San Francisco, Cal. C. SHAW, General Agent.

JOE POHEIM, THE TAILOR, 724 Market and 203 Montgomery

CALVIN NUTTING & SON, Manufacturers all kinds IRON WORK, 337 Main Street, San Francisco.

ALLEN, TUGGLE & CO., Ship Plank, all kinds, 18 and 20 Spear St., San Francisco.

JOE POHEIM, THE TAILOR, 724 Market and 203 Montgomery Streets, S. F.

MUTUAL LIFE INSURANCE CO., OF NEW YORK, A. R. FORBES, General Agent. 214 SANSOME ST., S. F.

Mooney Wm, livery stable, 20 and 22 South B
Moore & Book (J A C Moore and W H Book), Nevada Screen Works, 412 South C
Moore J A C (Moore & Book), 412 South C
Morris Jacob, dry goods, 22 South C
Motta C, bootmaker, 45 North C
Mueller Chas, saloon, cor Union and C
MURPHY & DELEHANTY (J T Murphy and J Delehanty), proprietors El Dorado Saloon, 5 International Block
Murphy J T (Murphy & Delehanty), 5 International Block
Neth G A (Cohen & Neth), 15 North C
Nevada Bank (Branch), John F Bigelow agt, 39 South C
Nevada Catholic Orphan Asylum, Sister Frederika superioress, South H
Nevin Dennis (Hayes & Nevin), 51 South
Newberger L, tailor, 128 South C
Newland J S, dentist, 23 South C
Newland Mrs R E, physician, 23 South C
NEWLOVE THOMAS T, lodging-house, 23 North C
NOBLE MRS SAMANTHA, dressmaker, 138 South C
Noce Ramegio, groceries, 111 North C
Noe John S, photographer, 82 South C
Nuttall Charles, policeman, 95 North C
Nuttall Mrs Charles, millinery, 92 South C
Nye Emanuel, meat market, 121 North C
O'Connell Daniel, saloon, 24 South C
O'Connor John T, saloon, 162 South C
O'DONOGHUE JOHN W, clerk for Mackay & Fair, 10-16 North E
Oliver Wm H, propr Silver Palace Saloon, 130 South C
O'Niell Dennis, barber, 333 South C
ORNDORFF & ADKISON (John S Orndorff & D O Adkison), books and stationery, 16 South C
ORNDORFF JOHN S (Orndorff & Adkison), 16 South C
Orr James, pres Miners' Union, 19 North B
Orrick W J, meat market, 9 South C
ORSEZE CHARLES, Italian interpreter and saloon, 194 North C
O'Sullivan Rev Daniel, clergyman (Roman Catholic), South E
Otey E K, sec Lodge No 1, K of P, 53 South C
Otey Mercer, county treasurer, Court House, South B
Otis E T & Co (E T Otis & W A Richards), stock brokers, 53 South C
Overton J B, supt V and G H Water Co, 48 South B
Packer F H, physician, 117 South C
Packsher Simon, cigars and tobacco, 1 North C
Pardeillan Isadore, lodging-house, 47 North C
Patterson & Gregory (Robert Patterson and Chas B Gregory), saloon, 1 North C
Patterson Robert (Patterson & Gregory), 1 North C
PATTON WM H, superintendent Consolidated Virginia, California C and C Shaft, Ophir S M Co, Mexican G and S M Co and Union S M Co, 10-16 North E
Peasley Andrew, hardware and stoves, 34 South B
Pelerson Andrew, livery stable, 129 South C
Pendergast C C, agt W, F & Co, 69-71 South C
Perkins Wm A, druggist, 84 South C
Perrin Mrs M J (Perrin & Whyland), 142 South C
Perrin & Whyland (Mrs M J Perrin and Mrs K C Whyland), millinery, 142 South C
Peyser Louis, barber, 28 South C
PHIPPS WM, proprietor Molinelli House, 9 North C
Piper John, propr theater and saloon, 1 North B
Piper Joseph, saloon, 5 South B
Porteous Samuel G, house and sign painter, 18 South B
POSTIGLIONE G M, merchant tailor, 17 North C
Praet Edward, watchmaker and jeweler, 26 South C
Presbyterian Church, 86 South C
Price Joseph H, barber, 120½ South C
Quick J R, bootmaker, 118 South C
Quimbie —, mining supt, 21 North C
Quinlin Mrs Hannah, lodging-house, 119 North C
Ramelli A, groceries, 135 North C
Rauhud Robert (Rauhud & Sajous), 25 North C
Rauhud & Sajous (R Rauhud and D Sajous), barbers, 25 North C
Rauhut Charles, barber, 2 North C
Razalle & Beckert (J C W Razalle and E Beckert), barbers, 52 South C
Razalle J C W (Razalle & Beckert), 52 South C
Reed James A, bootmaker, 339 South C
Requa Isaac L, supt Chollar and Potosi Mine, South D
Richards W A (E T Otis & Co), 52 South C
Richie & Leo (Valentine Richie and D Leo), barbers, 33 South C

HARDWOOD LUMBER. WHITE BROS., 13 & 15 Main and 14 & 16 Spear Street, S. F. Oregon Ash, Maple and Alder.

THE "NEW REMINGTON" SEWING MACHINE, No. 30 Second Street, San Francisco, Cal. C. SHAW, General Agent.

ODD FELLOWS' SUPPLIES, Flags, Banners, etc., at NORCROSS & CO., Masonic Temple, No. 6 Post Street, S. F.

Richie Valentine (Richie & Leo), 33 South C
Ricketts A H, notary public and sec Lodge No 11 K of P, Molinelli House, 53 South C
RIDER MATHEW, assistant melter Consolidated Virginia Assay Office, 15 North F
Rising Richard, district judge, Court House, South B
RITCHOT MRS A D, dressmaker, 29 North C
Ritter Ferdinand, Jr, gunsmith, 17 North C
Robb James, bootmaker, 174 South C
Robinson B, physician, 23 North C
Robinson H W (Robinson, Stewart & Co), 170 South C
Robinson, Stewart & Co (H W Robinson, H L Stewart and J K Batchelder), groceries, 170 South C
Roman & Grabner (S Roman and Geo F Grabner) barber, cigars and tobacco, 82 South C
Roman Simon (Roman & Grabner), 82 South C
Roos A and H (Roos Bros), 22 South C
Roos Bros (A and H Roos), clothing, 22 South C
Rosenbaum Isadore, furniture and bedding, 13 North C
ROSENBROCK JOHN, Old Magnolia Saloon, 16 South C
Roth George, bootmaker, 2 South B
Rothenbucher John, jeweler, 15 South C
RYAN JOSEPH R, assayer Consolidated Virginia Assay Office, 15 North F
Ryan Paul R, ticket agt V & T R R, Depot
Sajous Dennis (Rauhud & Sajous), 25 North C
SALIX CHARLES V, general agent sewing machines, 19 North C
Sandrock August, tinsmith, 58 North C
Schierle J G, bootmaker, 60 Union
SCHOENEMAN HERMAN, gunsmith, 19 North C
SCHOLEFIELD CHARLES, superintendent Fulton Foundry, 360 South C
Schroeder F (Franklin & Schroeder), 284 South C
Schulz Wm, tailor, 4 North C
Schupp August, meat market, 41 North C
Schwartz B, barber, 6 South C
Schwartz Samuel, tailor, 178 South C
Senf George, agent W U Tel Co, cor Taylor and C
Shannon P E, notary public, 37 South C
SHAW HENRY G, editor "Territorial Enterprise," 23 South C
SHAW JOHN B, timekeeper C & C Shaft, 10 and 16 South C
Shefler John (Shefler & Wentworth), 344 South C
Shefler & Wentworth (John Shefler and D Wentworth), saloon, 344 South C
Sheibell Mrs George L, millinery, 90 South C
Shepard Mrs Wm B, teacher private school, 228 South C
Shields James W, cigars and tobacco, 46 South C
Sierra Nevada Wood & Lumber Co, 48 South B, C T Bridge sec, res San Francisco
Silver Palace Saloon, W H Oliver propr, 130 South C
Simpson Mrs M T, boarding-house, 19 South C
Simpson Rev Wm G, clergyman (Methodist), South D
Singleton James, lodging-house, 27 South C
SISSA MRS R, lodging-house, 6 North C
Slade Mrs S A, lodging-house, 26 North C
Slattery John, bootmaker, 129 North C
Smith D, lodging-house, 93 North C
Smith E R (Lonkey & Smith), 102 North C
Smith Uriah, physician and dentist, 106 South C
Sommer Mrs Julia, saloon, 69 North C
Steele Mrs Charles H, boarding-house, 215 South D
Stephens J A, attorney, 62 South C
Stephenson Mrs J, hairdresser, 120 South C
Stewart H L (Robinson, Stewart & Co), 170 South C
STEWART R M G, lodging-house, 57 South D
Stoddard A B, dentist, 88 South C
STONE & HILES (M N Stone and Ogden Hiles), attorneys, 46 South C
STONE M N (Stone & Hiles), 46 South C
STOUTENBURG MRS ELLA, dressmaker, 35 South C
Strouse Mark, meat market, 17 South C
Suize Mrs Marie, wholesale liquor dealer, 140 South C
Sullivan C, saloon, 134 South C
Sullivan Edward, policeman, 95 North C
Sullivan Mrs S, lodging-house, 134 South C
Tally Terrance, captain of police, 95 North C
Tassell John (Brown & Tassell), 66 South C
Taverna Luigi, boarding and lodging-house, and saloon, 212 North C
Taussig E, furniture, 27 South C

H. WACHHORST Repairs Watches, Chronometers and Clocks at Short Notice. 315 J Street, Sacramento, Cal.
CONKLIN BROS., PACIFIC STEAM CARPET BEATING, ALSO WHITENING. 333 TYLER ST., S. F.
CALVIN NUTTING & SON, Tubular Wheelbarrows, Bolt and Bridge Work, 227 Main Street, San Francisco.

ALLEN, TUGGLE & CO., VENEERS 18 and 20 Spear St., San Francisco.

JOE POHEIM, THE TAILOR. Suits made to order from $20. 203 Montgomery & 724 Market.

CONKLIN BROS., PACIFIC STEAM CARPET BEATING, ALSO WHITENING. 333 TYLER ST., S. F.

TAYLOR J MINOR, general accountant for Mackay & Fair, 10-16 North E
Taylor Thomas (Thomas Taylor & Co), 64 South C
Taylor Thomas & Co (Thomas Taylor, E Finck and George F Hill), wholesale liquor dealers, 64 South C
Taylor Wm, varieties, 230 South C
THE BANK OF CALIFORNIA, Branch Agency, J W Eckley agent, Charles Farnsworth cashier, 40 South C
"THE FOOT-LIGHT" (daily), D L Brown editor and proprietor, 63 South C
Therien Isaac, blacksmith, 63 North C
Thomas R L (Elliott & Thomas), 53 South C
Thomas Wm, watchman C & C Mine, 14 North F
Thompson Wm G (Douglass & Thompson), 50 South C
Timmerman Joseph, blacksmith, 91 North C
"TERRITORIAL ENTERPRISE" (daily), Henry G Shaw editor, 23 South C
Terry E, assayer, SE cor Taylor and C
Tobener Miss Mary, dressmaker, 442 South C
Torp Mrs Nellie B, keeper Geiger Grade Toll House
Troutt Mrs A J, lodging-house, 23 South B
Tudsbury John B, meat market, 188 South C
Tyrrell Richard, varieties, 224 South C
Uglow John, boots and shoes, 134 South C
Union Iron Works, proprs Bank of California (Branch), 300 South C
Uren Frank, saloon, 110 South C
Van Wagner Mills, principal 3d Ward Grammar School
Virginia City Hose Co, No 1, 37 North B
Virginia City Hose Co, No 2, South B
Virginia & Gold Hill Water Co, W S Hobart pres, res San Francisco; J B Overton supt, 48 South B
Vucanovich P L, groceries, 100 South C
Vucovich Spiro, saloon, 11 North C
Waldron James W, carpenter, 27 South B
Walsh John C, furniture, 26 North C
Washoe Club, E Griswold sec, 46 South C
Waterhouse & Butler (G Waterhouse and E P Butler), photographers, 175 South C
Waterhouse G (Waterhouse & Butler), 175 South C
Webber R, physician, 62 South C
Webster Mark, druggist, 124 South C
Wener August, German Restaurant, 19 North C
Wentworth D (Shefler & Wentworth), 344 South C
WERLHEIMER MOSES, cigars and tobacco, 62 South C
Werrin J S, groceries, 192 South C
Wheeler F (Wheeler, Hall & Co), 64 South C
Wheeler, Hall & Co (F Wheeler and N C Hall), hardware, 64 South C
Whitman B C, attorney-at-law, Bank of California Building, Taylor
Whyland Mrs K C (Perrin & Whyland), 142 South C
Wiegand & Co (Samuel Dowling), assayers, 38 North C
Wildes Frank L, pro agt Nevada Bank (Branch), 39 South C
Williams Augustus, notary public, 53 South C
Williams Miss Louise, teacher private school, 73 South B
WILLIAMS THOMAS T, saloon, 3 South C
Wilson Mrs J W, florist, 24 South B
Whitcher John W, attorney-at-law, 37 South C
WOODBURN & MITCHELL (Wm Woodburn and R B Mitchell), attorneys-at-law, 37 South C
WOODBURN WILLIAM (Woodburn & Mitchell), 37 South C
Woodliff Thos, druggist, 13 South C
WOOLLEY THOMAS, Gold Hill Boiler Works, 400 South C
Wratten James E, freight agt V & T R R, Depot
Wright Miss Mell, art studio, 53 South C
Yerington Edward B, sec V & T R R, Depot
Young Bros (Michael and Andrew Young), billiard parlors, 16 South C
Young John C, harnessmaker, 12 North C
Young Michael and Andrew (Young Bros), 16 South C
Zangerle John B, physician, 314 South C
Zartman Henry, policeman, 95 North C
Ziegler Chas, meat market, 111, 113 and 307 South C

PACIFIC PRESS
PRINTERS, STEREOTYPERS, AND BINDERS.
OAKLAND, - - CALIFORNIA.

INSURE IN THE SUN INSURANCE CO., IT HAS THE SHORTEST & SIMPLEST FORM OF POLICY.

HARDWOOD LUMBER, WHITE BROS., 13 & 15 Main and 14 & 16 Spear St, S. F. Hubs, Spokes, Rims, Poles, Shafts, etc.

LOUIS BRAVERMAN & CO., Successors to Braverman & Levy, JEWELERS, 119 Montgomery Street S. F.

H. WACHHORST Has an Endless Variety of Rings from Solid Gold to COSTLY DIAMOND SETTING. 315 J St., Sacramento.

MOLINELLI HOUSE.

THE LARGEST AND MOST COMMODIOUS

LODGING HOUSE IN THE CITY.

Rooms by the Day, Week or Month. Terms Reasonable.

A FIRST-CLASS RESTAURANT IS KEPT ON THE FIRST FLOOR.

9 North C. Virginia City. Nev. WM. PHIPPS, Proprietor.

WADSWORTH.

WASHOE COUNTY. A post, express and telegraph office, situated on the Central Pacific R. R., where that road crosses and leaves the Truckee River, going east, 69 miles from Truckee. It has a population of 600 and an altitude of 4,077 feet.

The railroad company's machine shop, round-house, car repair shop, and division superintendent's office for Truckee and Winnemucca Division are located at this point. Improvements in these are soon to be made by the company. This may be considered mostly a railroad town, although several valuable farms are in near proximity on the line of the river, and it is the shipping point for Churchill County, extending 100 miles southeast, and also for Pyramid Lake Indian Reservation, situated 16 miles north on the Truckee River, noted for its extensive trout fisheries during the winter; about 100 tons are shipped from here each winter.

Arnstein Sigmund, general merchandise
Baker J N, barber
Bassett S O, reservation surgeon
Brown John G, carpenter
CAREY T N, proprietor Wadsworth House and justice of the peace
Cowles Richard, carpenter
Donaldson W, Nevada House
FOWLER EDWIN, stationery, jewelry, toilet goods, news depot, Wells, Fargo & Co's Express and post-office
Free Frank, division supt C P R R
Gillispie Mrs, Central House Restaurant
Gladding A L, wagonmaker and blacksmith
Gray Mrs Smith, dressmaker
Gregg Geo, master mechanic C P R R
Griswold E, groceries and provisions
Helsley Rev Joseph M, missionary to the Nevada Indian Agency
Hunter D, agt C P R R
Lee John, general merchandise
Lewis C H, saloon and lodging-house
Lewis J V, constable
Linton W D, mgr W U Tel Co
McDonald Wm, propr lodging-house
McGuire M, shoemaker
McMasters Joseph, U S Indian agt
McPherson Wm, foreman car shop
Nicholls W, lodging-house and groceries
Olinghouse E, butcher
Pierson James, cabinetmaker
Pierson W H, teamster
Proctor Daniel, meat market
Raphael M, general merchandise
SAWYER GEO W, livery and feed stable, Humboldt
Shields Michael, saloon
Smiley Henry, barber
WADSWORTH HOTEL, T N Carey proprietor
Whited J H, train despatcher

WADSWORTH HOTEL.

T. N. CAREY, Proprietor.

Everything First-class and the Comfort of Guests Guaranteed.

Terms, $1.50 to $2 per day. Board, $7 to $9 per week.

Depot: Wadsworth, - - - - Nevada.

CALVIN NUTTING & SON, Manufacturers all kinds IRON WORK, 227 Main Street, San Francisco.

THE "NEW REMINGTON" SEWING MACHINE, C. SHAW, General Agent, No. 30 Second Street, San Francisco, Cal.

For THE BEST FITTING SUIT OF CLOTHES go to JOE POHEIM the m

ALLEN, TURGLE & CO., SPANISH CEDAR, 18 & 20 Spear St. San Francisco.

For THE BEST FITTING SUIT OF CLOTHES go to JOE POHEIM, the Tailor.

WALKER RIVER.

DOUGLAS COUNTY. A post-office.

Carter Wm, hotel
HOYE JOHN, general merchandise
Mather H, hotel

WALLEY'S HOT SPRINGS.

DOUGLAS COUNTY. Post-office Genoa; 1½ miles from Genoa.

Walley Mrs, proprietress Hot Springs

WARD.

WHITE PINE COUNTY. A post and express office; stage from Wells 130 miles. Population 350.

Bake Mrs R, notions and confectionery
Bassett W R, saloon
Clute F W & Co, general merchandise
Crary Wm, saloon
Cupid John F, dry goods
Henry Y C, restaurant
Hilp & Baker, storage and commission merchants
HILP BROS, general merchandise and agents for Wells, Fargo & Co
Hilp & Guilford, saw-mill
Kent L, physician
Mezger George, brewery
Nelson & Foster, saloon
O'Neil Thos F, livery and sale stable
Poujade & Garaghan, grocers
Ranger Julius, restaurant
Roach & Bain, livery and sale stable
Roach Samuel, blacksmith
SIMPSON R W, publisher Ward "Reflex"
Steptoe Saw Mill Co, Hilp & Guilford proprs
"WARD REFLEX," R W Simpson publisher
Yost Emil, bootmaker

WASHINGTON.

ESMERALDA COUNTY. Post-office Mason Valley.

COLEMAN J W C, postmaster
Murphy S, hotel
PEARTREE O H, bootmaker
Rison W R, general merchandise
Sevan D, butcher
Tucker John, saloon

WELLINGTON.

ESMERALDA COUNTY. A post-office. Smith's Valley, on Walker River, on the road to Carson and Bodie; 48 miles by stage from Carson. Population 150.

Armstrong Wm, blacksmith
Hoy John, general merchandise
PIERCE Z, postmaster, general merchandise and hotel

WELLS.

ELKO COUNTY. A post, express and telegraph office. Situated on the Central Pacific R. R. (Salt Lake Division), 615 miles from San Francisco and 219 miles from Ogden. Population about 250. There are two hotels —the Railroad House, a new hotel recently opened, is a model hotel. Wells is the shipping point to Cherry Creek. A daily line of stages runs between the two points. The principal business is stock raising, 6,000 head of cattle being the shipment for 1882.

BADT MORRIS, general merchandise, Main
CASPER DAVID, Occidental Saloon, Main
CHASE EDWARD R, attorney-at-law and justice of peace
CHASE RANK, deputy sheriff and deputy county surveyor
Chase Wm, barber
DEPOT HOTEL, M Scherff proprietor, Depot
DEVER ALEXANDER, harness, saddles and bootmaker, Main
Dudley Mrs Fred, groceries
FINCK MRS ADOLPH, proprietress Western Brewery, Main
Fisher Allen (Fisher & O'Hara)
Fisher & O'Hara (Allen Fisher and D D O'Hara), Exchange Saloon
Grady J D, agt C P R R and Tel operator
GREENBERG F T, fruits, Main
GRISWOLD MRS E H, Railroad House, Main
Harrell Jasper, stock raiser
Henderson J S, blacksmith
Knopf Wm, meat market
Meigs G H, general merchandise
O'Hara Dennis D (Fisher & O'Hara)
POPPLEWELL MRS E W, general merchandise, Main
RAIL ROADHOUSE, Mrs E H Griswold proprietress
Reed Mrs M, laundry
Rice F G, train master, Salt Lake Div C P R R
SCHERFF MARTIN, proprietor Depot Hotel
Truman Mrs J M, dressmaker
Weeks J F, livery stable
Woodruff & Ennor (E Woodruff and W H Ennor), agts W, F & Co and proprs Wells and Cherry Creek Stage Line

MUTUAL LIFE INSURANCE CO., OF NEW YORK, A. R. FORBES, General Agent. 214 SANSOME ST., S. F.

THE "NEW REMINGTON" SEWING MACHINE, C. SHAW, General Agent, No. 30 Second Street, San Francisco, Cal.

HARDWOOD LUMBER, WHITE BROS., 13 & 15 Main and 14 & 16 Spear Street, S. F. Wagon Stock, Cabinet Woods, etc.

MASONIC OUTFITS, Society Goods, etc., at NORCROSS & CO., Masonic Temple, No. 6 Post Street, S. F.

H. WAGHORST Invites Attention to his GENUINE STERLING SILVERWARE. 315 J St., Sacramento, Cal.

RAILROAD HOUSE.

WELLS, NEVADA.

Furniture New and Everything First-Class.

Terms, $1.50 to $2.00 per day. Board, $7.00 per week.

MRS. E. H. GRISWOLD, - - - - PROPRIETRESS.

WHITE PLAINS.

CHURCHILL COUNTY. A post-office, on the Central Pacific R. R. (Truckee Division), 34 miles from Wadsworth and 68 miles from Reno.

LUGG JAMES, mining and postmaster

Schmidt Walter, salt works

WHITE ROCK.

ELKO COUNTY. A post-office, 36 miles north of Tuscarora. Population 180.

Borrette J S, saw and grist-mill

BORRETTE V J, postmaster, dentist, general merchandise and justice of peace

Brown Chas, blacksmith

Davis Ben, saloon

Griffith D E, blacksmith

Ham E, meat market

Painter B B, livery

Steadman J, bootmaker

Storff A, hotel

Wisker M Van B, attorney-at-law

WILLIARDS.

EUREKA COUNTY. Post-office Palisade, 15 miles from Palisade.

Williards Mrs M G, rancher

WILLOW CREEK.

HUMBOLDT COUNTY. A post-office, 50 miles north of Winnemucca.

McCally H H, hotel

Snapp F P, hotel

Snapp J L, physician

WILLOW SPRINGS.

ROOP COUNTY. Post-office Buffalo Meadows.

Spencer Burtt, hotel

WINNEMUCCA.

HUMBOLDT COUNTY. A post, express and telegraph office and county seat. Situated on the Central Pacific R. R. 414 miles from San Francisco, 324 from Sacramento, and exactly 200 miles by rail from Carson City. Altitude, 4,332 feet. Population about 1,200. It is supported by the important stock raising interests of the vicinity and Idaho (being the chief shipping point on the railroad for that Territory), as well as some rich agricultural country. 33,000 cattle and 600,000 pounds of wool were shipped last year, and considerable bullion is also shipped from here. It contains a good flouring and quartz-mill, Court-House, and a spritely daily paper, *The Silver State*, which looks after the interest of this section of country and is appreciated by the people. Paradise Valley, 35 miles from this town, is exceedingly fertile and highly cultivated. Stages run daily from this point to all parts of Idaho and Eastern Oregon, and connect with stages for Montana.

Abel Mrs Mercie J, groceries

Archer E S, saloon

Avery O E, assayer

Bannister J E (Bannister & Weatherly)

Bannister & Weatherly (J E Bannister and J G Weatherly), gen mdse

Bell & Darrow (W J Bell and J W Darrow), saloon

Bell W J (Bell & Darrow)

Berk George, meat market

BILES C C, county clerk

Blelsoe J B, tailor

BONNIFIELD M S, attorney-at-law, Bridge

Bonnifield S J Jr, attorney-at-law

Bonnifield Wm S, district judge

Burns W T, sheriff

Busch Henry, soda factory and saloon

Capitol Saloon, J L Guthrie propr

Carpenter L N, county commissioner

CONKLIN BROS., PACIFIC STEAM CARPET BEATING, ALSO WHITENING. 333 TYLER ST. S. F.

JOE POHEIM, THE TAILOR. Suits made to order from $20. 203 Montgomery & 724 Market

PRISON CELLS, Cemetery Fences etc., No. 237 Main Street, S. F. CALVIN NUTTING & SON.

ALLEN, TUGGLE & CO., MEXICAN HARD WOODS, 18 & 20 Spear St. San Francisco

JOE POHEIM, THE TAILOR. Suits made to order from $20. 203 Montgomery & 724 Market.

SUN INSURANCE CO., IS THE FAVORITE FIRE AND MARINE COMPANY ON THE COAST.

Central Hotel, Henry H Hinkey propr
Chenoweth Charles, county school superintendent, notary public, insurance, commission and book store
CLERTAROSS WM, painter, Bridge
Crook Mrs D P, restaurant
Darrow J W (Bell & Darrow)
Davis Homer, blacksmith
Delbanco Nathan (E Reinhart & Co)
DIEHL CHRIST, bakery and saloon
Diehl John, brewery
Fashion Stables, L L Ricard propr
Garat James, lodging-house
Germain Joseph, propr Lafayette Hotel
GIROUX DAVID, proprietor Winnemucca Hotel, Bridge
Guthrie J L, propr Capitol Saloon
Haney Patrick, blacksmith
Hanna James, attorney-at-law
Henson T C, physician
HILL J J (J J Hill & Co), Bridge
Hinkey Henry H, propr Central Hotel
HOFFMAN JOHN, watchmaker, Bridge
Hofman M, gents' furnishing goods
Houston Mrs Sarah L, lodging-house
Humboldt Lodge, No 16, I O O F, F Ried sec
Jackson Mrs B, restaurant
JOB JERRY, saloon, Bridge
Kandulski T, tailor
KELLEY E D (J J Hill & Co), Bridge
Kemler Charles, propr Winnemucca Flouring-mill
Kleinhaus Andrew, groceries and provisions
Krapp & Co (F Krapp), brewery
Krapp F (Krapp & Co)
Krenkel Gustavus A, saloon
KYLE C A, proprietor Winnemucca Livery and Feed Stable, Bridge
Lafayette Hotel, J Germain propr
LaGrave C A, county treasurer
Levy N & Co (N Levy, I N and F N Levy), gen mdse
Levy N, I N and F N (N Levy & Co)
Lewis R W, varieties
Lodge No 19, F and A M, Charles S Osborne, sec
Lodge No 22, I O G T, C S Osborne Jr sec
MacMillan J H, district attorney
May John L, mgr W U Tel Co
McAlpin A C, druggist
McBride John A, agt C P R R
Narramore Frank, livery, feed stable and lumber yard
O'Donnel J L, machine shop and foundry
Openheim M, varieties
Owens W C, county recorder and auditor
Palmer C C (Palmer & Reuse)
Palmer & Reuse (C C Palmer and F M Reuse), blacksmiths
Perkins Wm, county assessor
PICARD Y, saloon, Bridge
Reinhart E (E Reinhart & Co)
Reinhart E & Co (E Reinhart and N Delbanco), gen mdse
Reuse F M (Palmer & Reuse)
Ricard L L, propr Fashion Stables
Richards John, saloon
Ried Ferdinand, saloon
ROBINS FRANK C, postmaster and general merchandise, Bridge
Robinson Benj, physician
Robinson J A, barber
Robinson Mrs J A, ice cream saloon
Robison Richard, barber
Rodriques Jesus, harnessmaker
Ross Wm C, painter
Ruse S W, constable
Ruse Mrs S W, lodging-house
St James Lodge, No 9, A O U W, C J Currier sec
Scharmer Edward, saloon
Scott R H, chairman Board of County Commissioners
Shepard A J, agt W, F & Co
STAUNTON M B, saddles, harness, boots and shoes, Bridge
Steigelman Phillip, saloon
Stevens W F, druggist
Tandy H C, photographer
"THE SILVER STATE" (daily), J J Hill & Co proprietors, Bridge
Ulrisch F E, saloon
Valle Navore, bootmaker
Walker G R, carpenter and undertaker
Weatherly J G (Bannister & Weatherly)
Wild Wm, saloon
Windle J H, attorney-at-law and notary public
Winnemucca Flouring Mill, Chas Kemler propr
Winnemucca Gas Works, R W Wood supt
Winnemucca Hose Co, No 1, Frank Fellons sec
WINNEMUCCA HOTEL, David Giroux proprietor, Bridge
WINNEMUCCA LIVERY, FEED AND SALE STABLE, C A Kyle proprietor, Bridge
Winnemucca Reduction Works, Alex Wise supt
Wood R W, hardware
Yevoux D, county commissioner

HARDWOOD LUMBER, WHITE BROS., 12 & 14 Main and 14 & 16 Spear St, S. F. Black Walnut, Spanish Cedar, Veneers.

WINNEMUCCA HOTEL,

D. GIROUX, Proprietor.

WINNEMUCCA.... .....NEVADA.

A FIRST-CLASS HOTEL.

The Rooms are well-furnished throughout, and afford the best accommodations for either single persons or families.

The culinary department is first-class, and the tables are always supplied with the best the market affords.

The establishment is supplied with pure spring water.

Splendid bath rooms; both hot and cold baths.

The bar is supplied with the best liquors and cigars the market affords.

Office for the U. I. & O. Stage Co.; stages leave every morning for Silver City, Idaho, and other points north.

Winnemucca Livery, Feed & Sale Stable

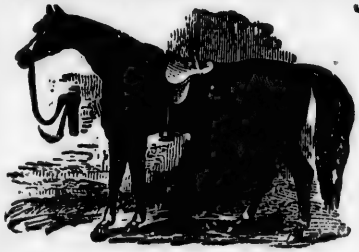

Horses, Carriages and Reliable Saddle Horses at Low Rates.

Extra care taken of Transient Teams.

Kyle's Express and Job Wagon is in attendance at all Trains.

Hay and Grain Wholesale and Retail.

C. A. KYLE, Prop'r,

Winnemucca, Nevada.

Pacific Press Publishing House,

12th and Castro Streets, **OAKLAND.**

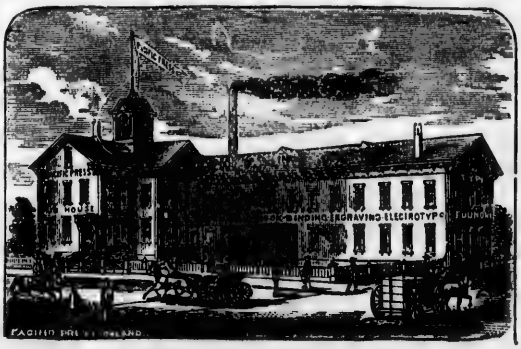

529 Commercial Street, **SAN FRANCISCO.**

BOOK AND JOB PRINTING, BOOK BINDING,

ELECTROTYPING AND ENGRAVING.

Orders by Mail Promptly Attended to. Estimates furnished on Application.

☞ *Address all Orders to* **PACIFIC PRESS, Oakland, Cal.**

ALLEN, TUGGLE & CO., WAGON LUMBER, 18 & 20 Spear St., San Francisco.

For THE BEST FITTING SUIT OF CLOTHES go to JOE POHEIM, the Tailor. SAN FRANCISCO.

INSURE IN MUTUAL LIFE INSURANCE CO., OF NEW YORK, F. S. WINSTON, Prest. ASSETS, $95,000,000.

UTAH.

See, also, List of Towns Received Too Late for Regular Insertion.

Situated between the 37th and 42d parallels of north latitude, and the 109th and 114th meridians west from Greenwich, lying north of Arizona, south of Idaho and Wyoming, east of Nevada and west of Colorado and Wyoming, and having an area of 84,476 square miles. It is divided almost equally by the Wasatch Mountains, which intersect its whole extent from north to south. On the east side of these lofty sentinels are the Green and Grand Rivers, which, with their several branches, form the Colorado; while on the west side are Jordan, Weber, Bear, Timpanogos, Sevier and Salt Creek Rivers, to whose waters the cultivation of many thousand acres of land and the reduction of vast quantities of ore can be attributed. The interests which involve the destiny of this promising Territory are dependent on these beautiful and valuable streams. Without their presence, the many blooming orchards, fields of rustling, ripening grain, and the hum of commerce would be represented by desolation and waste. Irrigation is a necessity for the production of cereals and fruits, of which she can consistently boast in terms of enthusiasm and pride; for in all markets where the products of her soil have been introduced, they have acquired a reputation, both for quality and size, that is encouraging. These facts, in addition to the one which experiments in mining industries have demonstrated, are worthy of the consideration of all seeking profitable investment in that direction, and certainly augur most favorably of her future. She is possessed of a multiplicity of features which must prove of advantage to her rapid and permanent growth, and not the least important of these is her climate. In the southern part of the Territory, cotton is grown without risk, and experience proves that the silk-worm can thrive almost anywhere within her confines. Oranges and other tropical fruits have been grown also in some localities, though in some sections the temperature reaches a degree of cold that is disastrous to stock. Lead, copper, iron, silver and gold are all found in paying quantities almost anywhere in the mountains, whose summits also at the present time are rich in the possession of a fine growth of timber, which is confined, however, to the fir, pine, cottonwood, and a few other varieties. Heavy falls of snow are annually witnessed in the northern portion. The mountains are covered during the greater portion of the year with a luxuriant growth of nutritious grasses, on which large herds of cattle, flocks of sheep, and droves of horses grow sleek and fat, and become a source of great revenue to their owners. Another of her attractive features is the dryness and purity of the atmosphere, while the water which courses constantly down her mountain-sides, is cool, sparkling and delicious. The sanitary condition of the Territory is highly gratifying, and her public school system is spoken of in the highest praise. The Great Salt Lake is a beautiful sheet of water, though so strongly impregnated with chloride of sodium as to render it unfit for use in the promotion of the agricultural interests. Very valuable salt is made by evaporation from the water which comes from it. So extremely salt is it that nothing endowed with animal life can exist in it. Its dimensions are 75 by 30 miles, and during the warm season it is visited by thousands of people, for the purpose of bathing in it. The buoyancy of the water is so great that it is found impossible for persons to sink in it. Each succeeding year witnesses an increase in the development of her mines, and the time is not remote when she shall wear the crown which credits her with being the leading bullion-producing dependency of the Union.

HARDWOOD LUMBER, WHITE BROS., 13 & 15 Main and 14 & 16 Spear Street, S. F. Oregon Ash, Maple and Alder.

MASONIC OUTFITS, Society Goods, etc., at NORCROSS & CO., Masonic Temple, No. 6 Post Street, S. F.

RAILROADS.

Through the spirit of enterprise which largely predominated in the men who were identified with the history of Utah, her progress was accelerated by the introduction of railways. The progressive spirit of the people of Utah is nowhere so fully displayed as by the enthusiastic manner with which they adopt proposals for this kind of enterprise. The number of miles of railroad in operation at present is quite large, and increasing as rapidly in proportion as the systems of many States far east of here. The railroads in operation are as follows:—

THE CENTRAL PACIFIC

Terminates its track at Ogden and joins hands with the Union Pacific 895 miles east of San Francisco. The completion of this transcontinental roadway of steel was a success unparalleled in the history of railroad engineering and construction. Its machine shops at Ogden give employment to hundreds of men, and through its regular distribution of money the Territory is greatly benefited.

THE UNION PACIFIC

Also has its shops in Ogden. Some of the most difficult and costly railroading on the line of the Union Pacific is in this Territory. The pass of Echo Canyon is made in sight of the most delightful scenery, many celebrated views and objects lying along the road. Substantial iron and stone bridges are used exclusively in this canyon, and the road-bed is as even and the steel rails as smooth as the finest New York railroad.

THE UTAH CENTRAL

Is a consolidation of the Utah Central and Utah Southern, having Ogden for its northern and Frisco for its southern terminus, passing through Salt Lake City; total length, 280 miles; completed July 1, 1881. Two railroads are being constructed west, in Colorado, with the ultimate object, we believe, of connecting with this important line. The Utah Central is all that could be desired in the matter of accommodations and consideration for the traveling public and shippers. Energetic and intelligent men are at the head of affairs in all the departments. Close connections are made with the trains of the Central and the Union Pacific Railroads.

THE UTAH AND NORTHERN (NARROW-GUAGE)

Is 416 miles in length, running north from Ogden 78 miles through Utah, 205 miles through Idaho and the balance through Montana, completed to Butte City, Montana. The grading for a branch from Dillon, on the Utah and Northern, to Helena, Montana, is also in progress. The distance is only 150 miles, and the line will be completed shortly. Connecting Montana with the great transcontinental railway system, means the development of the immense riches of that Territory, and does credit to the enterprise of our railroad builders. The Utah and Northern makes close connections at Ogden with the Central Pacific, Union Pacific and Utah Central Railroads. It is also the route for the Yellowstone Park region, and passes through some of the most magnificent scenic country that the human eye ever beheld. There is superior agricultural land along this line.

THE ECHO AND PARK CITY

Branch of the Union Pacific is 26 miles long, running between the above points.

THE SALT LAKE AND WESTERN RAILWAY

Incorporated in May, 1881. Building from Lehi Station, on the Utah Central, across Utah to the State line of Nevada; crossing State line about the 40th parallel, and then running southwesterly through Nevada and crossing the California State line near Gold Mountain, with the intention of making San Francisco the western terminus. One hundred miles of the road is at present writing under contract, and track will be laid before the winter closes (1881). Steel rails are to be used the entire distance.

THE UTAH AND NEVADA,

Organized June, 1874, as the Utah Western Railroad, and changed to the present name, February, 1881. Its present length is 37 miles, and it runs from Salt Lake City to Black Rock, Garfield and Lake Point on the shore of the great Salt Lake, receiving freight for Stockton, Ophir, Grantsville, etc. An extension of this road will shortly be operated to Tanner's Springs and Tintic District, Utah, distance 87 miles

H. WACHHORST Has a Magnificent Assortment of CHAINS, CHATELAINES, etc. 315 J Street, Sacramento, Cal.

COFFLIN BROS., CARPET BEATING & RENOVATING WORKS, 333 GOLDEN GATE AVENUE (TYLER ST.) S. F.

JOE POHEIM, THE TAILOR, makes the BEST FITTING Clothes in the State

HARDWOOD LUMBER & WAGON STOCK, WHITE BROS., 13 & 15 Main and 14 & 16 Spear St. S. F.

ALLEN, TUGGLE & CO., WAGON LUMBER, 16 & 20 Spear St., San Francisco.

JOE POHEIM, THE TAILOR, makes the BEST FITTING Clothes in the State.

from eastern terminus. Black Rock, Garfield and Lake Point are bathing resorts on the lake shore, and in the season cheap and fast excursion trains are run between the city and these points several times a day. These trips are very popular, nearly everbody turning out in the evening to enjoy a bath in the lake.

THE OTHER LINES

Are the Wasatch and Jordan Valley, Bingham Canyon and Camp Floyd, and Pleasant Valley Railroads. There is also a narrow-guage, running from Park City to Coalville, named the Utah Eastern. This road is a feeder of coal to the important Park City Mines.

THE SCENIC LINE OF AMERICA, THE DENVER AND RIO GRANDE RAILWAY.

The connecting link between the east and the west running through the most sublime and interesting mountain and valley scenery in the world, penetrating all sections of Colorado and northern New Mexico and the most fertile portions of Utah, affording to the tourist, the business traveler and to freight shippers the shortest, quickest, most reliable and best route to the leading pleasure resorts of the Rocky Mountains and to the richest mining regions and principal cities of the continent.

Leaving Salt Lake City, the railway runs nearly parallel with the Wasatch Range of mountains through the beautiful and fertile Salt Lake Valley, sending out branches on the east to the famous silver mines of Alta, which are reached at an altitude of ten thousand feet above the level of the sea, and on the west to the gold, silver and lead mines of Bingham, in the Oquirrh Range. On the western side of the track runs the Jordan River, the outlet through which Utah Lake discharges into Great Salt Lake, the Dead Sea of America. Twenty-four miles south of Salt Lake City a low range of mountains is reached, dividing Salt Lake basin or valley from Utah Valley.

After leaving point of mountain, the railway skirts for sixteen miles Utah Lake, a pretty sheet of sweet water thirty miles in length and about fourteen in breadth, with broad grassy slopes from the water's edge to the feet of the enclosing mountains. Into it empties the American, Provo and Spanish Rivers, and in its waters may be found an abundance of large speckled trout.

Diverging eastward, the road passes through the flourishing cities of Provo and Springville and ascends the foot-hills of the Wasatch until the mouth of Spanish Fork Canyon is reached, at a distance of fifty-six miles from Salt Lake City. At this point a magnificent view is presented. At your feet stretches away to the north the broad valley, dotted with orchards, farms, gardens and towns; to the west Utah Lake; while above and beyond the lofty peaks, Utah's great landmark, Mount Nebo, may be seen towering its magnificent proportions to the height of twelve thousand feet in the southern sky. At this point the railway leaves the rich agricultural section of Utah, and for the next two hundred and twenty miles runs through ever changing mountain scenery and boundless plains until the Colorado border is reached.

Entering the mountains at Spanish Fork Canyon, a scene of indescribable beauty is unfolded at every curve in the road. Towering on either side are its majestic walls, snow clad in winter and late into the spring; in summer carpeted with green foliage, that, at the first touch of an autumnal frost, presents, wherever the eye rests, upon every slope to the topmost peak, a mass of color as varied as the rainbow. Near the junction of Spanish Fork River and Thistle Creek, are a number of boiling mineral springs, containing iron, sulphur, soda and magnesia; beyond are the Red Harrows, a vast mass of conglomerates, rising almost vertical and worn by the elements into infinite shapes. Here may be found the black-tailed deer, and occasionally the noble red man; the road crossing near Thistle, their trail, over the mountain to the Ute Indian Agency in Strawberry Valley.

At a distance of six and three-quarter miles from Clear Creek Station and ninety miles from Salt Lake City, the road reaches Soldiers' Summit, an elevation of seven thousand four hundred feet above sea level, thence descends for the next ten miles to Fish Creek, when a branch line leaves the main road and again ascends the mountain to the Pleasant Valley coal fields. Here are located thousands of acres of the best coal lands west of Crested Butte. The coal mined here is rapidly supplanting the product of the Wyoming mines, in the Utah and Nevada markets. The valley is also a noted resort for fishermen and sportsmen. The creeks abound with trout and the mountain with deer.

INSURE IN THE SUN INSURANCE CO., WHICH ADJUSTS AND PAYS ITS LOSSES PROMPTLY.

COMBLIN BROS., CARPET BEATING & RENOVATING WORKS, 333 GOLDEN GATE AVENUE (TYLER ST.) S. F.

HARDWOOD LUMBER, WHITE BROS., 13 & 15 Main and 14 & 16 Spear St., S. F. Oak, Ash, Hickory, Maple, Cherry, etc.

LOUIS BRAVERMAN & CO., Sterling Silverware and French Clocks, 119 Montgomery St.

Beyond the Colorada border the road extends eastward into what is known as the Gunnison Country. It includes the Elk Mountain region and is drained by the Gunnison River and its numerous tributaries. Here the railway runs through the Black Canyon; and, one who has recently made the journey from Denver, Colorado, thus describes its wonders:—

"From Gunnison City the railway follows the river of the same name, passing through three canyons with intervening valleys until Sapinero, at the mouth of Soap Creek, a romantic stream endowed with a most unromantic name, is reached. A mile or two below Sapinero the Black Canyon begins and extends for nearly thirty miles. For ten miles the road runs through the Canyon, the last twenty being avoided by a turn to the southward up Cimarron Creek. It is a mile and a half up this stream to the mouth of Squaw Creek, rising one hundred and twenty-five feet, the five and a half miles to the top of the divide between the Cimarron and the Uncompahgre rising 1,116 feet.

"From this point it is seventeen miles down Cedar Creek to the Uncompahgre at Montrose. The business of Ouray, San Miguel and Telluride will be done at this point. The San Miguel is a fine stock country and Ouray and Telluride are already famous for their mines.

"The grand canyon of the Gunnison, or as it is more generally known, Black Canyon, is sui generis. It is more lovely than any of its rivals, and in some parts of its bold and rugged course is quite as grand and awful; Its towering, rocky walls are veiled in verdure by clinging pines, amidst whose swaying boughs the mountain breezes make marvelous melody. Here and there slender waterfalls come trailing down waving in the wind like white banners on the outer wall of some mediæval keep. The river rolls below, now fretted into foam by narrowing walls and cumbering rocks, now broadening into peaceful pools reflecting each soaring pinnacle with the blue skies over all.

"In the canyon's deepest recesses, midway in its course, a noble mountain raises its spires to heaven. Isolated, inaccessible and lone, the haunt of the black eagle, this solitary peak awes the beholder with its solemn grandeur.

"Above Curricanti is the culmination of all these wonders. The towering walls close in and frown darkly down upon the stuggling stream, here breaking into impetuous rapids, which the railway crosses at a dizzy height. As the train moves down the narrow iron trail, a monolith of weather-stained and blackened quartzite, springing into the air a thousand feet above the swirling cataracts, challenges the attention. Other towers, less perfect but more massive, rise upon the right and guard the entrance to this tremendous pass.

"For variety of scene, for majesty in form, for beauty in coloring, for soft effect of foliage, for lovely waterfalls, for foaming cataracts, for weird and darkling dells, for solemn solitudes, for majestic and cloud-piercing peaks, for heights, for depths, for all that delights the eye, or thrills the soul, or satisfies the heart, the Black Canyon of the Gunnison is pre-eminent among the wonders of Colorado, the land of wonders."

Direct connections are made at Denver and Pueblo for Kansas City, St Louis, Chicago, Pittsburg, Philadelphia, New York, Boston and all Eastern and Southern points.

IN CONSTRUCTION AND EQUIPMENT,

This great, popular line is not surpassed by any road in the country and is not *equaled* west of the Missouri River. Its palatial trains composed of Pullman Palace Sleepers, Horton Parlor Reclining Chair Cars, *model observation cars, elegant regular coaches equipped* with Westinghouse Automatic Brakes, Milier Platforms and Couplers, and running over *steel rails, iron bridges and rock ballast insure the highest type of rapid, safe and luxurious railway travel.*

For information and lowest passenger and freight rates apply to

HENRY WOOD, Gen'l Superintendent, *Salt Lake City, Utah.*
A. J. LAMBORN, Ass't Gen'l Passenger and Freight Agent,
D. C. DODGE, Gen'l Manager,
A. S. Hughes, Gen'l Freight Agent,
F. C. NIMS, Gen'l Pass. and Ticket Agent, *Denver, Colorado.*

H. WACHHORST'S Selection of JEWELRY in the RAREST IN THE STATE 315 J Street, Sacramento, Cal.

The "NEW REMINGTON" and "ROYAL ST. JOHN" SEWING MACHINES, No. 30 Second Street, San Francisco, Cal. C. SHAW, General Agent.

For THE BEST FITTING SUIT OF CLOTHES go to JOE POHEIM, the Tailor

PRISON CELLS, Fences and Bridge Work, 227 Main Street, S. F. CALVIN NUTTING & SON.

ALLEN TUGGLE & CO. Pacific Coast Hard Woods 18 & 20 Spear St. San Francisco.

For THE BEST FITTING SUIT OF CLOTHES go to JOE POHEIM, the Tailor.

ADAMSVILLE.

BEAVER COUNTY. A post-office, 9 miles southwest of Beaver.

Evans John T, blacksmith
JOSEPH JOSEPH H. general merchandise and postmaster

ALMA.

WEBER COUNTY. A post-office, 6 miles northwest of Ogden.

DOUGLAS JOHN, general merchandise
Hall John, general merchandise

ALPINE CITY.

UTAH COUNTY. A post-office, 5 miles northeast of American Fork and 20 miles north of Provo City.

Co-operative Store, gen mdse
DEVEY W & SON, hardware and saddlery
Nash W, lumber

ALTA.

SALT LAKE COUNTY. A post-office; one of the oldest of Utah mining towns, has a population of about 500. The mines in the vicinity have long since acquired quite a fame for their wonderful richness. It is on the Wasatch and Jordan Valley Railroad, about 25 miles from Salt Lake City. Its support comes from the mining industries.

Ballou Ed, butcher
Brough C M, mining recorder
Collins C H, liquors
Cullins George, supt Emma Mine
Giles A D, constable and propr Alta Brewery
Gunnerson Mathews, supt Flagstaff Mine
Jones Jackson, constable
La Boa Silva, watchmaker and barber
Meister Fritz, foreman Emma Mine
O'Rielly J J, general merchandise
Reilly Wm, supt City Rock Mine
Rettick Fritz, liquors
Rowe W P, meat market
Sickler C M, liquors
SIMMONS F H, physician, druggist, varieties, postmaster and justice of peace
Stevensen S, supt Jacob Lawrence Mine
Strickley John, general merchandise
Thomas Albert, Canyon House
Torts Wm, bootmaker
Tucker & Wallace, gen mdse
Wallace H C, notary public

AMERICAN FORK.

UTAH COUNTY. A post-office; a lively little town of about 1,500 inhabitants, 33 miles south of Salt Lake, and 15 miles northwest of Provo City, on the Utah Southern R. R.

Adams A, flour-mill
Adamson J, flour-mill
AMERICAN FORK CO-OPERATIVE INSTITUTION, J L Snow manager, general merchandise
Bennett Andrew, blacksmith
Chadwick James, tailor
Chipman J, general merchandise
Cook John, barber
Cook J, blacksmith
Dunkley A, general merchandise
GRANT WM, music, stationery, etc
Higley W J, watchmaker
Hogard J, meat market
Jackson W W, lumber
Julian Samuel, tailor
Kepperneck R, hotel
Lee E B, painter
Miller A, hotel
Mulliner S, flour-mill
Oldfield A, bootmaker
Paxman Wm, lumber
Robinson J, wagonmaker
Robinson W D, flour-mill
Robinson W H, wagonmaker
Smith W, blacksmith
SNOW J L, manager American Fork Co-op Institution
THORNTON A K, general merchandise
Tweed C F, saddler
Waterman G A, gen mdse and druggist
Webb F, bootmaker
Wright Fred, butcher

ANNABELLA.

SEVIER COUNTY. A post-office, 5 miles southeast of Richfield.

Asay Joseph, lumber
Chiderte Joshua, cabinetmaker
Daton John, machinist
Fairbanks Joseph, stock raiser
Gardiner Elias, wool
Glave Herbert, farmer
GLEAVE JOHN, postmaster
Herring Joseph, general merchandise
Jackson Joseph, farmer
Kolert Edward K, farmer
Lock James W, liquors
Otter Olsen, miner
Spafford Wm N, freighter
Spafford Wm N, Jr, farmer and grain dealer
Thompson Samuel, pork
Thurston J, machinist
Ward Albert, school teacher

INSURE IN MUTUAL LIFE INSURANCE CO., OF NEW YORK, F. S. WINSTON, Prest. ASSETS, $95,000,000.

The "NEW REMINGTON" and "ROYAL ST. JOHN" SEWING MACHINES, No. 30 Second Street, San Francisco, Cal. C. SHAW, General Agent.

HARDWOOD LUMBER. WHITE BROS., 13 & 15 Main and 14 & 16 Spear St., S. F. Boat Stock, Oak Plank and Timber

DANIEL NORCROSS & CO., Military Goods, Regalias, etc., for all Orders. Masonic Temple, No. 6 Post Street, S. F.

ARGENTA.

SALT LAKE COUNTY. A post-office, 20 miles southeast of Salt Lake City.

Bagley C, lumber
Brighton R A, hotel
Butler Alvin, lumber
Butler Philander, steam saw-mill
Carbonate M Co
Cunnington & Co, gen mdse
Manfield Mining C
Maxfield R, lumber
MONK JAS T, notary public, recorder and postmaster
Silver Mountain M Co
Tangwall Theo, saw-mill
Whipple N W, lumber

ASHLEY.

UINTAH COUNTY. A post-office; the county seat.

Bills & Co, blacksmiths
Britt W C, boarding-house
Brown D M & Co, saloon
Carroll Patrick, saw-mill
Crouch Mrs, milliner
Fisk C A, blacksmith
Gibson J B, general merchandise
Hatch J, general merchandise
Johnso- L & Bros, general merchandise
Johnston A J, saw-mill
Kelley John, blacksmith
Moore F, saloon
Oaks Martin, shingle-mill
Parsons W D & Oakey, saw-mill
Porter —, boarding-house
REYNOLDS W P & SONS, flour-mills

BATESVILLE.

SALT LAKE COUNTY. See Argenta.

BEAR RIVER CITY.

BOX ELDER COUNTY. A post-office, 10 miles north of Brigham City and 5 miles north of Corinne.

ANDERSON N P, postmaster and county surveyor
Andreason J, carpenter
Carlson J, blacksmith
Hanson J, general merchandise
Holmgren P O, blacksmith
Jensen S F, carpenter
Thomson S, produce dealer

BELLEVUE.

WASHINGTON COUNTY. Post-office Toquerville; 7 miles north of Toquerville and 320 miles south of Salt Lake City.

Anderson Peter, freighter and farmer
GATES J, farmer
Gregerson Andrew, wine, fruit and farming
Sylevester James, wine manufacturer

BENJAMIN.

UTAH COUNTY. Post-office Payson; 18 miles south of Provo, the county seat of Utah County, and 65 miles south of Salt Lake City.

Benjamin Co-operative Store, B F Stewart supt
Hawkins John, boots and shoes
STEWART B F, superintendent Benjamin Co-operative Store

BENSON.

CACHE COUNTY. A post-office.

ROGERS THOS, postmaster

BINGHAM CANON.

SALT LAKE COUNTY. A post-office; is the terminus of Bingham Cañon and Camp Floyd R. R., 28 miles from Salt Lake City in a southwesterly direction. It is one of the substantial mining towns of the Territory, and depends almost solely upon the mining interests, a feature that has filled her horoscope with gleams of bright promise in the form of development, steady and permanent. Population 1,025.

Bourgardslee J, meat market
Burnton John, recorder
Butcher Wm, constable
Cherighino Mrs C, saloon
Clay Daniel, saloon
Cooper Wm, general merchandise
Duncan, McInnes & Co, gen mdse
Dyer E F, livery stable
Gulianini —, barber
Gunsen E A, general merchandise
Hickman J B, physician
Judd —, physician
Kinney L B, justice of peace
Klapinstein A, hotel
Langer J, barber
Lashbrook C H, general mdse
Lodders Gus, saloon
MORRIS I, postmaster
Morris I & Co, general mdse
Phelan & Hays, general mdse
Russell R H, assayer
Smith Geo, hotel
Strickley John, general merchandise
Tavey P, stationery and druggist
Wilder J G, justice of peace

H. WACHHORST, Importer Fine Watches, Jewelry, Silverware, Precious Stones, etc. 315 J St., Sacramento, Cal.
CONKLIN BROS., PACIFIC STEAM CARPET BEATING, ALSO WHITENING. 333 TYLER ST., S. F.
JOE POHEIM, THE TAILOR, 724 Market and 202 Montgomery
CALVIN NUTTING & SON, 237 MAIN STREET, SAN FRANCISCO. Iron Doors, Bank Vaults, Etc.

ALLEN, TUGGLE & CO., CHERRY LUMBER, 18 & 20 Spear St. San Francisco.

CONKLIN BROS., PACIFIC STEAM CARPET BEATING, ALSO WHITENING. 333 TYLER ST., S. F.

JOE POHEIM, THE TAILOR, 724 Market and 203 Montgomery Streets, S. F.

BLAKE.

EMERY COUNTY. A post-office.

Farrer A A, livery stable
FARRER J T & CO, general merchandise and post-office
Farrar Thomas, hotel

BLUE CREEK.

BOX ELDER COUNTY. A post-office, on the Central Pacific R. R., 42 miles from Ogden.

MICHAL MRS, postmistress

BRIGHAM CITY.

BOX ELDER COUNTY. A post-office. Brigham City is the county seat of Box Elder County, and is a town of 2,500 inhabitants. It is situated on the Utah & Northern and Central Pacific Railroads, 3 miles east of Bear River, and 18 miles north of Ogden City. Its location is a beautiful one, being on a gradual incline, and is near the mouth of Box Elder Canyon.

ANDERSON NEPHI P, county surveyor
BATY RICHARD H, prosecuting attorney
BRIGHAM CITY M & M ASSOCIATION, Wm Horsly manager
Boden Mrs Ann, cigars and tobacco
Boothe, Corey & Co (W H Boothe, C J Corey, R K Wilson and L T Peirce), gen mdse and druggists
BOWRING HENRY E, harness and saddlemaker
BOX ELIJAH A, superintendent public schools and city recorder
BURT JOHN D, county judge
Christensen A & Co, furniture
CHRISTENSEN & BORGSTROM (H C Christensen and C M Borgstrom), tailors, Main
Christensen L C, watchmaker and music store
ENSIGN MARTIN L, coroner
GASBERG JENS C, photographer and sewing machines
Gidney George, ice cream parlor and groceries
Grahl Amelia, music teacher
Halling L, wholesale produce
Hansen N, harnessmaker
HORSLY WM, manager B C M & M Association and county treasurer
JEFFSSOM JEPPA, road commissioner
Jensen & Didricksen (Elias Jensen and N Didricksen), cabinetmakers
KELLY CHARLES, bootmaker
Knudsen Bros, produce and varieties
LOVELAND C C, sheriff and city marshal
Lungreen Emma, milliner
MADSEN PETER F, county clerk
Nelson C T, mgr Workingmen's Co-Operative boots and shoes
Nielsen J C, furniture
Olsen Lars, blacksmith
Peirce E H, agt U & N R R and Pacific Express
PELT JAMES, chairman selectmen
Porter G T, operator W U and Deseret Tel Co's
Rosenbaum M D, general merchandise
Smith Samuel, bootmaker
Snow Miss Dora, music teacher
SNOW OLIVER G, assessor and collector
Squires C M & Co (Squires, Fosgreen & McMaster), lumber yard
Squires Wm, harnessmaker
Stark Paul, meat market
STRATFORD ANDREW, tailor
Wright Chas, lumber

BROWN'S PARK.

UINTAH COUNTY. A post-office.

JARVIE JOHN, postmaster, general merchandise and ferryman

BURRVILLE.

SEVIER COUNTY. A post-office, 14 miles southeast of Glenwood.

Anderson J C, general merchandise
Bingham J, blacksmith
BURR C C, general merchandise
Burr John P, justice of peace
Carlson Andrew, blacksmith
Clouard W H, carpenter
Hatch Wm, general merchandise
Linvik N, bootmaker
Olson H J, bootmaker

CALLS' FORT.

BOX ELDER COUNTY. A post-office, 28 miles from Ogden.

Baty Richard H, postmaster and justice of peace
Frodsham Joseph, stock-raiser
Harper Thomas, bishop
WHITWORTH GEO & CO, general merchandise
Yates Thomas, constable

CANNON.

TOOELE COUNTY. Post-office Centre.

SUN INSURANCE CO., 415 CALIFORNIA STREET, SAN FRANCISCO.

HARDWOOD LUMBER, WHITE BROS., 13 & 15 Main and 14 & 16 Spear St. S. F. Counter Tops, Newel Posts, Balusters.

LOUIS BRAVERMAN & CO., JEWELERS, offer Goods lower than any house in the City, 119 Montgomery St.

H. WACHHORST Has an Endless Variety of Rings from Solid Gold to COSTLY DIAMOND SETTING. 315 J St., Sacramento.

Ajax Wm, general merchandise
Armstrong & Bagly, stock raisers
Cook David P, stock raiser and farmer
Rockwells Horace, stock raiser
Sturgbery Lewis, stock raiser
Wright Geo, stock-raiser

CANNONVILLE.

IRON COUNTY. A post-office.

Christen —, bootmaker
Elmer Ira B, general merchandise
Littlefield D O, stock raiser
Potter G G, stock raiser
Thomson J, blacksmith

CASTLE DALE.

EMERY COUNTY. A post-office; the county seat.

Boulden Jos L, blacksmith
Cox Edwin, wagonmaker
Jenker & Co, grist and saw-mill
Larsen A J & Co, Co-operative Store
REID J K, general merchandise and postmaster

CEDAR CITY.

IRON COUNTY. A post-office; is on the daily stage line, about 280 miles from Salt Lake City, has a population of 700 and is spoken of synonomously with activity and beauty. Coal of a splendid character is found in great quantities only six miles from the place, from which the people are furnished with all necessary fuel. The buildings are of a substantial nature, the material used in their construction being chiefly brick and stone, all of which are of good architectural design.

Alldridge Richard, boots and shoes
Bauer A, carpenter
Birkbeck R R, carpenter
Burt Willard, plasterer
CHATTERLEY J, postmaster and notary public
Coal Creek Coal Co
Coal Creek Lumber Co
Co-operative Store, gen mdse
Corry Wm, blacksmith
Leigh Saml, furniture
Lunt H, hotel
Palmer Richard, blacksmith
Ross A K, cabinetmaker
Root L, painter
Walker T, lumber
Woods G, hotel

CENTERVILLE.

DAVIS COUNTY. A post-office, on Utah Central R. R., 11 miles from Salt Lake and 26 miles from Ogden. Population 550.

BRANDON THOS J, attorney-at-law and postmaster
Capner Wm, cabinetmaker
Centerville C M I, general mdse
Coles John, painter
Ford John, stock raiser
Harriss J J, cabinetmaker
Lucas James, market gardener
Mills Richard, painter
Prophet Richard, boot and shoemaker
Rampton Henry, blacksmith
REEVES WM, county assessor and collector and dealer in organs and pianos
Smith W R, probate judge
Tree John, bootmaker
Winn Dennis G, flour

CENTRE.

TOOELE COUNTY. A post-office, 18 miles south of Tooele.

AJAX WM, postmaster and general merchandise

CHARLESTON.

WASATCH COUNTY. A post-office, 22 miles northeast of Provo City. Population 210.

McAfee John S, carpenter
Murdock Joseph R, school teacher
Murdock N C, supt Co-operative Store and postmaster
Smith George, butcher
Thacher Wm, blacksmith
Wright Wm, justice of peace
Z C M I, N C Murdock supt, gen mdse

CHESTER.

SAN PETE COUNTY. A post-office, 9 miles southwest of Mount Pleasant. Population 175.

Allred Redrick R, stock raiser
Allred R N, pres Chester Co-operative M I No 9
Bagnall Joseph, st necutter
Beck Hans C H, county pound-keeper
CANDLAND A W, postmaster
Candland David, attorney-at-law and notary public
Cavles W H, stock raiser
Chester Co-operative Mercantile Ins, general merchandise

The "ROYAL ST. JOHN" SEWING MACHINE, C. SHAW, General Agent, No. 30 Second Street, San Francisco, Cal.

PIONEER IRON WORKS, CALVIN NITTING & SON, Proprietors. Established 1849 227 Main Street, S. F.

ALLEN, TUGGLE & CO. Black Walnut Lumber, 18 and 20 Spear St., San Francisco.

JOE POHEIM, THE TAILOR. Suits made to order from $20. 203 Montgomery & 724 Market.

Child Joel H, book agent
Madson Andrew, freighter
Neilson Elijah & Bro, crockery ware mfrs
Neilson Lars, musician
Thompson Neils, gen supt Chester Co-operative Mercantile Institution
Tilby John, gardener
West Thomas, freighter
Whitlock Andrew, dealer in horses

CLARKSTON.

CACHE COUNTY. A post-office, 15 miles northwest of Logan.

CARBINE W V O, president Co-operative Store and postmaster
Davis Geo J, carpenter
Heggie A W, store
Jordan John, mgr Co-operative Store
Malmberg J P, blacksmith
Peterson Peter, carpenter
Sayer Thos, shoemaker
Stewart S, carpenter
Yates H, blacksmith

CLEAR LAKE.

MILLARD COUNTY. A post-office.

Bassett Millie, gen mdse and milliner and postmistress
Crockwell J D M, physican and druggist
Crockwell J H, hog and cattle raiser

CLINTON.

UTAH COUNTY. A post-office.

HICKS GEO A, justice of peace, postmaster and farmer
Hicks S M, saw-mill and farmer
Murray R, wool grower
Patton Geo, blacksmith
Simons Adelbert, farmer
Simons Ed, farmer and stock raiser
Wimmer J P, stock raiser

COALVILLE.

SUMMIT COUNTY. A post-office; the county seat, located on the Weber River, 42 miles east of Salt Lake City. Has a population of about 1,300. The coal mines, from which its name is derived, are its principal support, although there is some agriculture in the vicinity.

Allen T L, carpenter
Allison E M, sheriff
BOYDEN JOHN, postmaster, general merchandise and recorder
BRIM & CLUFF, liquors
Brimm W W, shipping agent
Caine A H, agt Home Coal Co
Carlander A C, bootmaker
Clark Wm, bootmaker
Clawson Wm, agt U P R R
Cluff W W, county commissioner
Cluff & Wilde Mrs, dry goods
COALVILLE CO-OPERATIVE INSTITUTION, Alma Eldredge manager
Coalville Meat Market, Thomas Copley manager
ELDREDGE ALMA, manager Co-Operative Institution
Evans Henry, county treasurer
Gentry Samuel, blacksmith
Long Mrs E, dry and fancy goods
Mills John, brickmaker
Simson John, grocer
Smith Wm, postmaster and hotel
Nichols Wm, carpenter and builder
Pack Ward E, probate judge
Peterson Geo N, blacksmith
Rippon Robert, wagonmaker
Roundy J C, selectman
Salmon Robert, county clerk and notary public
Simpson John, liquors and groceries
Snyder Geo G, selectman
Snyder W I, attorney-at-law
Stacy & Co, lumber
Welsh James, lumber
Welch Thomas J, flour and grain

BRIM & CLUFF,

Retail Liquor Store,

COALVILLE,

UTAH.

COLLINSTON.

BOX ELDER COUNTY. A post-office on the Utah and Northern R. R., 41 miles from Ogden.

Durfe T, stock raiser
Gimmett H G, liquors
HANSEN W S, manufacturer dairy products and postmaster
Standing James, hotel

INSURE IN MUTUAL LIFE INSURANCE CO., OF NEW YORK, F. S. WINSTON, Prest. ASSETS, $95,000,000.

HARDWOOD LUMBER, WHITE BROS., 13 & 15 Main and 14 & 1[illegible] Spear St, S. F. Hubs, Spokes, Rims, Poles, [illegible] etc.

ODD FELLOWS' SUPPLIES, Flags, Banners, etc., at NORCROSS & CO., Masonic Temple, No. 6 Post Street, S. F.

H. WACHHORST'S Selection of JEWELRY is the Rarest in the State No. 315 J St., Sacramento, Cal.

CORINNE.

BOX ELDER COUNTY. A post, express and telegraph office on the Central Pacific R. R, 24½ miles from Ogden.

It contains two hotels and three churches. The lands surrounding the town are very fertile, and with the facilities for irrigation improved upon the country must undergo a very great and permanent development. Bear River is a stream whose waters would be ample for the cultivation of all the available land in the valley, which takes its name from the river, and which is fifty by forty miles in extent, thus being capable of supporting many hundred families who might turn their attention to farming. The grain and vegetables produced in this section attain an enormous size, and do not lack in quality. It is strictly a Gentile town, and claims the credit of being the first among the number built by that class. Population is about 250.

Adams E P, agt C P R R, W, F & Co's Express and telegraph operator
Beier & Dahler, brewery
Brewer Robert, live stock
Brown Thomas, carpenter and builder
Campbell & Co, hotel
Central Hotel, J W Guthrie propr
Chase H H, live stock
Church F H, produce
Corinne Mill Co, flour
Earhart D, butcher
Ellis W G, propr R R House
Ellis W N, expressman
Faust H J, live stock
Groot C P, butcher
GUTHRIE J W, general merchandise, banker and mayor
Hood W H, upholsterer
House Hiram, saw-mill
Keller Joseph, produce
Kelley John, live stock
Kerr J W & Co (J W Kerr, A Topone and J K Fowler), gen mdse
Kerr & Topone (J W Kerr and A Topone), flouring-mill
KINGBAUM H S, postmaster and cashier for J W Guthrie
Kuhn A & Bro (A and A Kuhn), dry goods
Lewis H & Co (H Lewis and Wm Hensing), gen mdse
Liewess Henry & Co, grocers
Lorimer Wm, barber
Railroad House, W G Ellis propr
Ryan D D, marshal and live stock
Smith H H, general merchandise
Spencer H W P, fruit and produce
Walker J M, druggist
Welch R G, livery stable

CROYDON.

MORGAN COUNTY. A post-office, on the Union Pacific R. R., 32 miles from Ogden; 8 miles west of Echo City. Population 160.

BUNTING CHAS, postmaster
Hopkins John, mine owner
Jones Jane, saw-mill
Knight George, stock raiser
Toone John, justice of peace
Toone Wm H, contractor

DEWEYVILLE.

BOX ELDER COUNTY. A post-office, on the Utah and Northern Railway, 35 miles from Ogden and 6 miles from Collinston.

Deweyville Co-operative Institution
Jemmett Henry, saloon
Linsey Edward, blacksmith
Southworth Jos, bootmaker
Standing James, hotel

DIAMOND.

JUAB COUNTY. A post-office.

Course R T, general merchandise
HILLS R A, general merchandise
Murphy Joseph, shoemaker
Stewart Simson, blacksmith
Thurmond J T, postmaster

DOVER.

SAN PETE COUNTY. A post-office.

Albercht J C, stone mason
Alston Christopher, carpenter
Errickson Errick, mason
Ford Wm, blacksmith
Hodge Robert, blacksmith
Lundeberg & Tolff, builders and plasterers
Nacgley John J, bootmaker
Nyhrene John J, bootmaker
Perkins Bros, lumber
REID EDWARD, tailor
Robinson Wm, postmaster

DRAPER.

SALT LAKE COUNTY. A post-office, 18 miles south of Salt Lake City, on Utah Southern R. R.

Boberg Nelis, blacksmith
Fitzgerald John, justice of peace
Fitzgerald Walter, school teacher
Heward John, nursery
Jacobson R, shoemaker
JENSON JAMES, postmaster

CONKLIN BROS., PACIFIC STEAM CARPET BEATING, ALSO WHITENING. 333 TYLER ST. S. F.

PRISON CELLS, Fences and Bridge Work. 227 Main Street, S. F. CALVIN NUTTING & SON.

ALLEN, TUGGLE & CO., Hickory, Oak, Ash, White Wood, Maple, Etc., Nos. 18 and 20 Spear Street, San Francisco.

JOE POHEIM, THE TAILOR, makes the BEST FITTING Clothes in the State.

INSURE IN THE SUN INSURANCE CO., WHICH ADJUSTS AND PAYS ITS LOSSES PROMPTLY.

Nelson Peter, mason
Pearson Henry, carpenter
Smith F M, wagonmaker and constable
Smith L, blacksmith
Stewart J B, school teacher
Terry Joshua Jr, school teacher
Thomas V, shoemaker

DUNCAN'S RETREAT.

KANE COUNTY. Post-office Toquerville; 11 miles southeast of Toquerville.

REEVE ROBERT W, general merchandise and stationery
Theobald Arthur, architect and builder
Wright Wm, stock dealer

ECHO CITY.

SUMMIT COUNTY. A post-office, on the Union Pacific R. R., 41 miles from Ogden and 5 miles north of Coalville, the great coal-producing town of the Territory, and 47 miles northeast of Salt Lake City.

Beckwith & Lander, gen mdse
Lander Wm, postmaster
Wheeler Chas B, agt U P R R
Wickel R, confectioner

EDEN.

WEBER COUNTY. A post-office, 14 miles northeast of Ogden City.

Burt James Jr, blacksmith
FARRELL JOHN, general merchandise and postmaster
Ferrin James C, constable
Fuller E B, physician, lumber and lath
EGGLESTON O H, farmer
Pritchett L A, justice of the peace and carpenter
Wilber Elisha, gen mdse

ERDA.

TOOELE COUNTY. A post-office, 4 miles northeast of Tooele.

Gollaher James M & Son, blacksmiths

ESCALANTE.

GARFIELD COUNTY. A post-office.

Allen Arson, harnessmaker
Allen Daniel, bootmaker
Allen Isaac, blacksmith
Deuel W H Sr, blacksmith
ESCALANTE CO-OPERATIVE STORE, general merchandise
Fordham Joseph, carpenter
Goodwin & Co, gen mdse
Hall J, bootmaker
McInelly J S, flour-mill
Riding Alfred, carpenter and cooper
Shirts D C, carpenter
White Henry J, saw-mill

EUREKA.

JUAB COUNTY. A post-office.

McCHRYSTAL & CO, general merchandise and post-office

FAIRFIELD.

UTAH COUNTY. A post-office, 40 miles west of Provo City, the county seat, and 93 miles south of Salt Lake City.

Beardshall Wm, livery and feed stable
Carson John, hotel
Gardner A, miller
SCHNIDER H, postmaster
Snyder H, gen mdse

FAIRVIEW.

SAN PETE COUNTY. A post-office. It is a place of 875 inhabitants, and about 115 miles southeast of Salt Lake City and 26 miles northeast of Manti. The population is made up principally of farmers and stock raisers. The land in the vicinity is said to be very productive, and capable of sustaining a dense population.

Defrieze John, carpenter and builder
FAIRVIEW CO-OPERATIVE MERCANTILE INSTITUTION, Philip Hurst superintendent, general merchandise
Fairview Co-operative Sheep Co
Giorth Neils T, blacksmith
Hansen C K, bootmaker
Howel & Co, saw-mill
Howell & Edward, saw-mill
HURST PHILIP, business manager Fairview Co-operative M I
Neilson Neils, carpenter and builder
Neilson Seven & Bro, saw-mill
Norstrom John, blacksmith
Norstrom John & Bro, blacksmith
Sanderson H W, mayor
Sanpete Coal, Mining & Coke Co
Shanden Gustavus, bootmaker
Terry, Clements & Co, millers
Terry O L, saw-mill
Terry O L & Co, grist-mill
Tucker Amasa, pres Fairview Co-operative M I
Westwood Richard, notary public and mail carrier
Westwood R W, attorney-at-law
Wilson Lycurgus, postmaster and telegraph office

HARDWOOD LUMBER, WHITE BROS., 13 & 15 Main and 14 & 16 Spear Street, S. F. Wagon Stock, Cabinet Woods, etc

CONKLIN BROS., PACIFIC STEAM CARPET BEATING, ALSO WHITENING. 333 TYLER ST. S. F.

LOUIS BRAVERMAN & CO., JEWELERS, offer Goods lower than any house in the City. 110 Montgomery St.

H. WACHHORST invites Attention to his GENUINE STERLING SILVERWARE. 315 J St., Sacramento, Cal.

FARMINGTON.

DAVIS COUNTY. A post-office; on Utah Central R R, 22 miles from Ogden and 15 miles from Salt Lake City. Population 1,075.

Barton Joseph, county clerk and surveyor
Clark T B, wood and coal
Clawson Geo, wagonmaker
Coombs F, supt F C M I Store and Hotel
Coombs, Wood & Mayfield, grist-mill
Cotterell W, carpenter
Earl J, blacksmith
Haight H V, constable
Hinman M L, carpenter
Hunt Thomas, liquors
Jones John, carpenter
Loynd James, justice of the peace
Mayfield W O, dealer in grain and flour
Palmer Geo, tailor
Robinson J E, county recorder
Robinson O L, coroner
Smith Jesse W, sheriff
Smith J T, county prosecuting attorney
Southworth Hy, miller
Southworth John, miller
Steed Hy & Co, g ist-mill
WALKER WALTER, drugs, stationery and gen mdse and postmaster
Wood J, general merchandise

FAYETTE.

SAN PETE COUNTY. A post-office; 23 miles southwest of Manti, and 156 miles southwest of Salt Lake City. Population 130.

Bartholomew J, carpenter
Bowen Wm Sr, carpenter
Co-operative Store, general merchandise
Dack P, general merchandise
James J, stone mason
Lewis E, miner
Mellor J Jr, sheep raiser
Mellor W C, sheep raiser
Metcalf J G, flour-mill
Palmer L M, physician
Swain J, general agt

FERRONS CITY.

EMERY COUNTY. A post-office.

Hanson Peter, mason
Henderson Andrew H, cabinetmaker
Holerd Michael W, general mdse
Horner Ephriam, blacksmith
Horsly John P, mason
Jackson William, carpenter and joiner
Kildpack John David, general mdse
Lowry Daniel A, bootmaker
Richards William, mason
Robbins James, general merchandise
TAYLOR WILLIAM, postmaster

FILLMORE.

MILLARD COUNTY. A post-office; is the county seat of Millard County, 169 miles from Salt Lake City and 88 miles by stage from York. It was at one time, in the early history of the Territory, the Territorial capital. Its population is placed at 1,200.

Anderson C, county clerk, recorder and city recorder, and justice of peace
Anderson L, boots and shoes
Beeston Wm, county treasurer
Bishop W, blacksmith
Callister T C, supt of schools
CALLISTER T & CO, flouring-mills
Co-operative Store, general merchandise
Da[illegible] & Deardon, saw-mill
Free Traders' Union, gen mdse
Henry Andrew, druggist
Huntsman G, general merchandise
Jackson J, blacksmith
Kelley John, postmaster
McBride R A, sheriff
Melville & Dame, meat market
Melville J A, justice of peace
O K Grain and Flour Co, grain and flour
Powell John, furniture
Robison B H, prosecuting attorney and mayor
Robison J V, probate and county judge
Roof H, saddlery and harness
Smith J D, assessor and collector
Stokes W, nursery

FOUNTAIN GREEN.

SAN PETE COUNTY. A post-office, 26 miles northwest of Manti.

Andersen Rasmus, wool
Anderson H P E, bootmaker
Dougall & Sorensen (H M Dougall and O Sorenson), flour-mills
Ensler Sorensen L, machinist
Hansen H C, tinsmith
Llewellyn R R, postmaster and notary public
Neilson S R, blacksmith
Olson O, carpenter
Peterson C, carpenter
Provstgaard N J, supt Co-operative Store
Provstgaard Mrs H, millinery and fancy goods
ZION CO-OPERATIVE MERCANTILE INSTITUTION, N J Provstgaard manager

The "ROYAL ST. JOHN" SEWING MACHINE, C. SHAW, General Agent, No. 39 Second Street, San Francisco, Cal.

JOE POHEIM, THE TAILOR, 724 Market and 203 Montgomery St.

CALVIN NUTTING & SON, GIRDERS, JAIL AND FENCE WORK. 227 Main Street, San Francisco.

ALLEN, TUGGLE & CO., OAK PLANK, 18 and 20 Spear St., San Francisco.

JOE POHEIM, THE TAILOR, 724 Market and 203 Montgomery Streets, S. F.

The "ROYAL ST. JOHN" SEWING MACHINE, C. SHAWL, General Agent, No. 30 Second Street, San Francisco, Cal.

MUTUAL LIFE INSURANCE CO., OF NEW YORK. ECONOMICAL MANAGEMENT. CAREFUL SELECTION OF RISKS.

FREMONT.

PI UTE COUNTY. A post-office.

ALLRED A J, postmaster
Fredrickson E, bootmaker
FREMONT CO-OPERATIVE INSTITUTION, A J Allred proprietor
Morrell Wm, blacksmith
Morrill W W & Son, saw-mill
Taylor Wm, wheelwright

FRISCO.

BEAVER COUNTY. A post-office; the terminus of the Utah Central R. R., 38 miles from Juab. Population 760.

Andersen & Denny, attys-at-law
Anderson R S, attorney-at-law
Bigelow C D, pres Frisco M & S Co
Bigelow H M, vice-pres Frisco M & S Co
Boatright & Sacket, livery
Boatright W, blacksmith
Buettner E, civil engineer and U S deputy mineral surveyor
Burke & Simpson, druggists
Clark J, saloon
Denny Presley, attorney-at-law
Douglas Geo C, physician
Frisco Mining and Smelting Co, Benjamin Hampton sec
Godbe W S, treas Frisco M & S Co
Hampton Benjamin, sec Frisco M & S Co
Haynes & Sons, boiler and iron works
Home Silver Mining Co
Hopkins C R, postmaster
James & Angel, butchers
Kelley & Co, saloon
KING CHAS S & CO, publishers "Southern Utah Times"
Lindsay J R, saloon
Lochrie P, attorney-at-law
LOVETT & CO, general merchandise
Malloy P H, saloon
Orr & Grace, blacksmiths
Rehnstrom John, tailor
Ryan & Fitzgerald, saloon
Saviour & Co, saloon
Schmidt J A, liquors
Schwartz P, gen mdse
"SOUTHERN UTAH TIMES," Chas S King & Co, publishers
Staples J R, furniture and undertaker
Travers J B, hotel

The Southern Utah Times,

BY CHAS. S. KING & CO.,

WM. H. BURNISON, - - - Mining Editor.

The Southern Utah Times is a wide-awake Anti-Mormon Sheet.
The Southern Utah Times is the recognized Mining Journal of Central and Southern Utah.
The Southern Utah Times is published within a stone's throw of the Horn Silver, the largest Mine on earth, at

FRISCO, BEAVER COUNTY, UTAH.

☞ Yearly subscription, $5.00. Advertising rates on application.
CHARLES S. KING & CO., Proprietors Post Office Store—General Merchandise.

CHARLES S. KING, Postmaster.

GARDEN CITY.

RICH COUNTY. A post-office.

ALLRED BYRON H, postmaster and agricultural implements
Cook Phineas W, flour-mill
Cook Roselia, school teacher

GLENDALE.

KANE COUNTY. A post-office, 2½ miles north of Orderville; population 180.

Black Wm M, flouring-mill
Cutler R J & Son, woolgrowers
FOOTE WARREN, postmaster
Glendale Co-operative, R J Cutler supt, H A Bonton salesman
Orderville Woolen Factory, H O Spencer pres

GLENWOOD.

SEVIER COUNTY. A post-office, 5 miles east of Richfield; population 350.

Buchanan A W, poundmaster
Glenwood Co-operative Institution, general merchandise
Norford A, blacksmith
PIERCE ISAAC W, postmaster and justice of the peace
Richnabor Rudolph, boots and shoes
Sampson Wm, stock dealer
Shaw A, groceries
Thornton Horace, miller
Wall Joseph, miller

GOSHEN.

UTAH COUNTY. A post-office, 28 miles

CALVIN NUTTING & SON, Tubular Wheelbarrows, Bolt and Bridge Work, 227 Main Street, San Francisco.

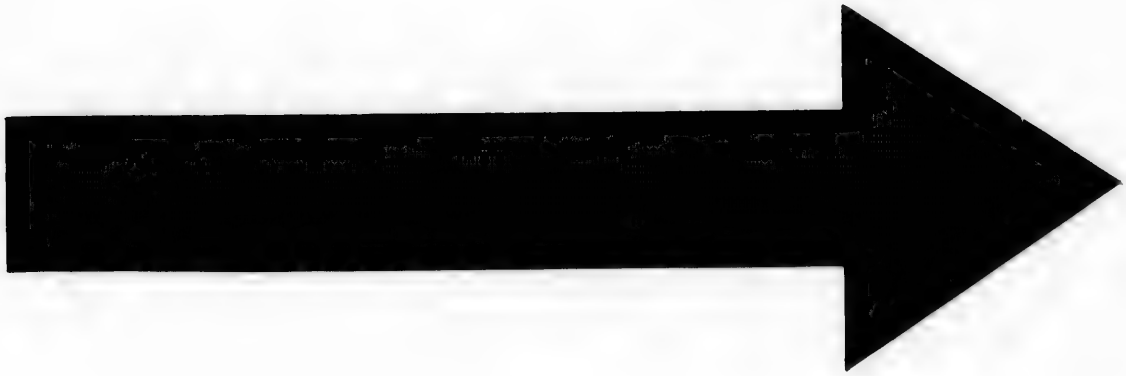

IMAGE EVALUATION
TEST TARGET (MT-3)

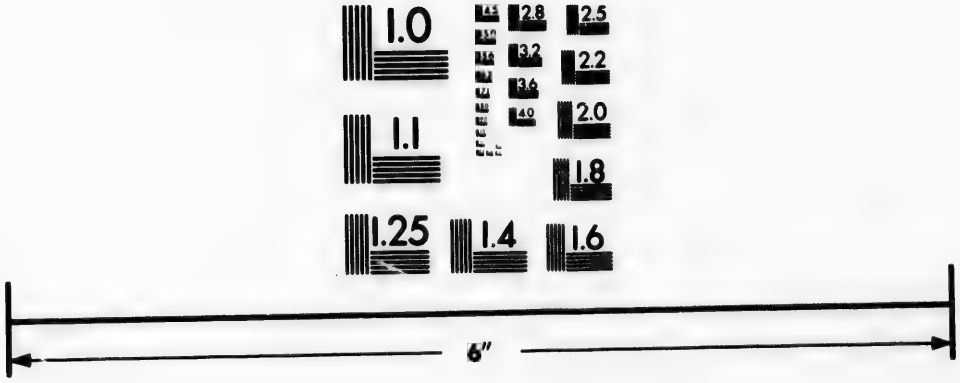

Photographic
Sciences
Corporation

23 WEST MAIN STREET
WEBSTER, N.Y. 14580
(716) 872-4503

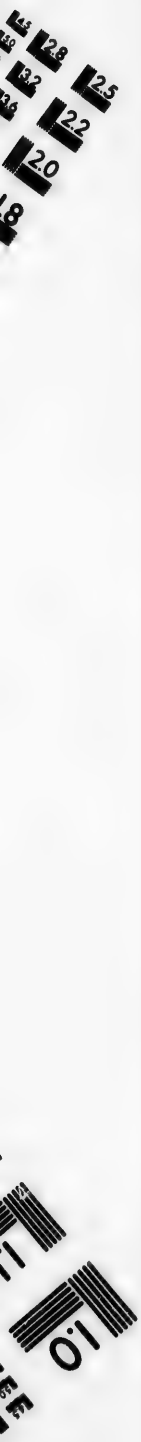
2.8
2.5
2.2
2.0
1.1
1.0

DANIEL NORCROSS & CO., Military Goods, Regalias, etc., for all Orders, Masonic Temple, No. 6 Post Street, S. F.

H. WACHHORST Has a Magnificent Assortment of CHAINS, CHATELAINES, etc. 315 J Street, Sacramento, Cal.

southwest of Provo City and 5 miles by stage southwest of Santaquin.

Borup C, blacksmith
Co-operative Store, gen mdse
Edwards E, justice of the peace
Gourley P, carpenter
Jenkins J H, nursery
JOHNSON J B, postmaster
Morgan J, hotel
Oklebery P, carpenter and butcher
Page W H, constable
Price & Rouse, flouring-mill
Price W, supt Co-operative Store
Rouse J, freighter
Rudsta O H, tailor
Taylor Mrs L, millinery
Taylor Z S, school teacher
White J W, blacksmith

GRANITE CITY.

SALT LAKE COUNTY. A post-office, 18 miles southeast of Salt Lake City.

BALLOW R E, gen mdse, saloon and livery and feed
Dodge F M, hotel
Goldin Brig, agt D & R G R R
Knighton D, wagonmaker
Nicol David, barber
Otman B F, blacksmith

GRANTSVILLE.

TOOELE COUNTY. A post-office, 12 miles northwest of Tooele City, the county seat, and 18 miles southwest of Salt Lake City; population 1,020.

Anderson J, blacksmith
Anderson John, gunsmith
Bolinder J, blacksmith
Burmester Theo, attorney-at-law
CLARKE J R, county supt district schools
CLARK L A, postmaster
Cooke C M, bootmaker
Durfu M, builder
Fawson A, butcher
GRANTSVILLE CO-OPERATIVE INSTITUTION, W C Rydalch superintendent
Green W H, bootmaker
Jefferies Wm, mayor
Johnson C, builder
Johnson & Johnson, carpenters and builders
Judd W R, assessor and collector
Kimball H P & Son, gen mdse
Lee Williams, tinsmith
Lind J P, cabinetmaker
Lynn John, cabinetmaker
Olsen C W, blacksmith
Ratcliffe James, blacksmith
Rich J T, stock dealer
RYDALCH W C, president Grantsville Co-operative and stock dealer
Sjholm P, bootmaker
Williams Thomas, notary public
Wooley S W, stock dealer and justice of peace
Worthington S R, stock dealer
Wratheall Jas, stock dealer

GRASS CREEK.

SUMMIT COUNTY. Post-office Echo City.

BECKWITH & LANDER, general merchandise

GREENVILLE.

BEAVER COUNTY. A post-office, 5 miles southwest of Beaver City.

Arthur Benjamin A, school teacher
Barton Wm, flour-mill
Edwards Wm, blacksmith
MILLER DAVID, general merchandise and postmaster

GROUSE CREEK.

BOX ELDER COUNTY. A post-office.

Fletcher Seth, horse raiser
KIMBALL I H, postmaster
Parsons & Eagar, sheep raisers

GUNNISON.

SAN PETE COUNTY. A post-office, 17 miles southwest of Manti, county seat, and 150 miles from Salt Lake City. Population 550.

GUNNISON CO-OPERATIVE MERCANTILE STORE, general merchandise, F Lucheysen superintendent
Knighton John, gen mdse and bootmaker
Larrson John, carpenter and painter
Lucheysen F, hides, pelts, etc
Peterson Peter, carpenter and painter
Robbins James, hotel
Swalberg Carl, blacksmith
Tollestrup N C, mason and stonecutter

HAMBLIN.

WASHINGTON COUNTY. A post-office.

Canfield D & Sons, farmers
Canfield E T, postmaster
Hatt George, farmer
Lamb Brothers, farmers
Truman Michael, farmer
Westover C, farmer

CONKLIN BROS., PACIFIC STEAM CARPET BEATING, ALSO WHITENING. 333 TYLER ST. S. F.

CALVIN NUTTING & SON, Tubular Wheelbarrows, Bolt and Bridge Work, 237 Main Street, San Francisco.

ALLEN, TUGGLE & CO., Eastern Hard Wood Lumber, 18 & 20 Spear St. San Francisco.

THE "NEW REMINGTON" SEWING MACHINE, No. 30 Second Street, San Francisco, Cal. C. SHAW, General Agent.

HARMONY.

KANE COUNTY. See New Harmony.

HARRISVILLE.

WEBER COUNTY. A post-office, 4 miles from Ogden.

Brown R D, postmaster and carpenter
Burnett David, saloon
Chase Dudley, farmer and coal dealer
Harris Martin H, gen mdse
Rawson D B, blacksmith
RAWSON W C, general merchandise

HEBER.

WASATCH COUNTY. A post-office; the county seat, 40 miles southeast of Salt Lake City, on the Provo River, between Provo and Park City. It is located in a rich agricultural region, where the fruits, vegetables and grain yield abundantly. Population 1,500.

Alexander A J, justice of the peace
Alexander H & Co, gen mdse
Anderson A, blacksmith
Bell W, furniture
Biglow Daniel, justice of the peace
Bryan Miss, millinery
Buys Wm, surveyor and district atty
Cluff Benj, carpenter
Cole W, blacksmith
DUNCAN J, general merchandise and postmaster
Earl B C, hardware and tin
Foreman & Crook, lumber
Fostie A, contractor
Geff M, general merchandise
Giles G, blacksmith
Giles Thomas H, probate judge
Goodwin Joseph, meat market
Hatch A, flour-mill
Hatch Abram C, justice of the peace
HATCH A & CO (A and Joseph Hatch), general merchandise
Jeffs Mark, general merchandise
Jones Richard, sheriff
Kirby & Son, painters
McMilin Wm, blacksmith
McMullen A E, saw-mill
McMullen D, blacksmith
McMULLIN HENRY, hotel
Norstrom J, harness and saddles
Rasband Thomas, coroner
Sharp —, dentist
Shelton Charles, county clerk and recorder
Snyder F A, livery stables
Turner John, saw-mill
Wilt J W, lumber
Wing Samuel J, supt of schools
Wright W, justice of the peace
Wootton A, county supt of schools

HEBRON.

WASHINGTON COUNTY. A post-office, 58 miles northwest of St. George, the county seat, and 307 miles southwest of Salt Lake City.

Co-Operative Store, gen mdse, Thomas Terry supt
Huntsman O W, postmaster
Lamb Brothers, carpenters
Robbins D C, carpenter
Rulsopher John, dairyman
Terry Thomas S, supt Co-Operative Store
TYLER D M, justice of the peace, telegraph operator and general merchandise

HENEFER.

SUMMIT COUNTY. A post-office.

Bond Wm, general merchandise
Henefer James, blacksmith
Hill John, carpenter and builder
Jones Robert A, carpenter
Paskett James, green grocer
PASKETT JOHN, postmaster
Prestram Geo, general merchandise
Roberts Geo, blacksmith
Stephens Thomas H, butcher

HILLSDALE.

IRON COUNTY. A post-office.

Johnson Jas F, blacksmith
Johnson S, justice of peace
Pinney R C, blacksmith and carpenter
WILLSON D J, postmaster
Willson & Sons, millwrights, carpenters and lumber

HOOPER.

WEBER COUNTY. A post-office, 10 miles southwest of Ogden City. Population 961.

Arave Nelsen, builder
Cottle George, blacksmith and wagon-maker
Co-operative Store, gen mdse
MANNING H W, general merchandise and postmaster

HUNTINGTON.

EMERY COUNTY. A post-office.

Cordingly Wm, painter
Howard Wm, blacksmith
Huntington Co-operative Store
JOHNSON M E, stationery and news dealer
Johnson Peter, carpenter
Woodward James, cooper

MUTUAL LIFE INSURANCE CO., OF NEW YORK, A. R. FORBES, General Agent. 214 SANSOME ST., S. F.

HARDWOOD LUMBER, WHITE BROS., 13 & 15 Main and 14 & 16 Spear St. S. F. Oak, Ash, Hickory, Maple, Cherry, etc.

LOUIS BRAVERMAN & CO., Manufacturers of Fine Jewelry & Diamond Work. 119 Montgomery Street, S. F.

H. WACHHORST, Jeweler, 315 J Street, Sacramento, Sign of the Town Clock

The "NEW REMINGTON" and "ROYAL ST. JOHN" SEWING MACHINES, No. 30 Second St., San Francisco, Cal.

HUNTSVILLE.

WEBER COUNTY. A post-office, 12 miles east of Ogden. Population 950.

Anderson P C, wagonmaker
Frandsen Jens, blacksmith
HALLS WM & GEO, dairymen, cheese-makers and stockmen; post-office
Hammond F A, grain dealer and stock raiser
Hendrickson Jens, grocer
NEILSON L M, tinsmith and general merchandise
Peterson Christian, gen mdse
Peterson Lars, postmaster
Peterson Peter, gen mdse
Peterson Soren, gen mdse
Wright Chas, school and music teacher
Yeamans Thos, saw-mill

HYDE PARK.

CACHE COUNTY. A post-office, on Utah and Northern Railway, 63 miles from Ogden. Population 400.

CO-OPERATIVE MERCANTILE STORE, Wm M Daines manager, general merchandise
DAINES WM M, manager Co-operative Store
Hyde Mrs A G, postmistress

HYRUM.

CACHE COUNTY. A post-office, 8 miles south of Logan.

Allen Bros, general merchandise
Lilienquist O N, pres United Order
UNITED ORDER, J Unsworth secretary and superintendent, general merchandise, saw and shingle mills, planing mills, sash, doors and blinds, furniture and lumber
UNSWORTH J, secretary and superintendent United Order

INVERURY.

SEVIER COUNTY. A post-office, 6 miles south of Richfield.

Gray Samuel W, weaver
Greenwood B H, bishop
Greenwood Wm, contractor on railroads
Hawley Asa, contractor
Hooten Joseph R, justice of peace
Rose Oscar, constable
Stewart James W, contractor on railroads
STEWART W A, stationer and postmaster

JOHNSON.

KANE COUNTY. A post-office.

JOHNSON JOEL H, general merchandise and postmaster
Johnson W D, general merchandise

JOSEPH.

SEVIER COUNTY. A post-office; 14 miles southwest of Richfield and 5 miles southwest of Monroe.

Butler J L, sheepraiser and woolgrower
Carter S R, blacksmith
Joseph Co-operative M & M Association, G A Murdock supt, gen mdse
MURDOCK G A, superintendent Joseph Co-operative M & M Association
Ross T & J A, general merchandise

JUAB.

JUAB COUNTY. A post-office; on Utah Central Railway, 142 miles from Ogden, 138 miles from Frisco, and 105 miles from Salt Lake. Population 100.

Caine A W, R R agt
Levan Branch Co-operative, general merchandise, E Taylor supt
Taylor E, butcher and supt Levan Co-operative
Witbeck J, hotel and stable

JUNCTION.

PI UTE COUNTY. A post-office.

Allen R A, county assessor and collector
Baler John S, sheriff
Bolton C E, county clerk and recorder
Morrill John, postmaster
Morrill Laban, county treasurer
MORRILL & SON, general mdse
Whittaker James S, general merchandise and liquors
Wiley James, justice of peace

KAMAS.

SUMMIT COUNTY. A post-office; 45 miles southeast of Salt Lake City.

Burbidge J R, carpenter
Kamas Co-operative Store, gen mdse
Lambert J G, blacksmith
LEONARD G B, postmaster and dry goods, groceries, etc
Leonard W F, book agent and novelties
Pack W E, blacksmith
Pack J & Sons, cheese manufacturers

CALVIN NUTTING & SON, Manufacturers all kinds IRON WORK, 347 Main Street, San Francisco.

ALLEN, TUGGLE & CO., Eastern Hard Wood Lumber, 18 & 20 Spear St. San Francisco.

For THE BEST FITTING SUIT OF CLOTHES go to JOE POHEIM, the Tailor.

Swift Jas, saw-mill
Thayne J J, saw-mill
Turner & Co, saw-mill
Williams Samuel & Son, shingle mfrs
Woolstenhulme Jas, general merchandise and saw-mill

KANAB.

KANE COUNTY. A post-office.

Johnson Nephi, general merchandise
Kanab Co-operative Mercantile & Manufacturing Association, general mdse
YOUNG B L, postmaster

KANARRAVILLE.

KANE COUNTY. A post-office; 23 miles north of Toquerville.

Berry W S, pres Co-operative sheepherd
Pollock S, justice of peace and blacksmith
ROUNDY W W, sec Kanarra Co-operative Store and postmaster

KANOSH.

MILLARD COUNTY. A post-office; 15 miles south of Fillmore City.

Bement & Roberts, lumber
Charlsworth John, saloon
Crane Charles, woolgrower and stock-dealer
Crane George, painter
GREENER THOMAS R. postmaster
Halsey W A, saddlery and harness
Hunter Wm, general merchandise
Kanosh Co-operative, general merchandise, H Anderson supt
Kanosh Sheep Herd, Hans Christensen supt
Mills Wm, contractor
Nadauld Albert, furniture
Paxton A, stock dealer
Penney Wm, architect and builder
Ramsay John, physician
Robinson Peter, cooper
Ross J A, stock raiser

KAYSVILLE.

DAVIS COUNTY. A post-office, on the Utah Central R. R., 16 miles from Ogden and 21 miles from Salt Lake. Population 1,187.

Alder Alfred, blacksmith
Barton Joseph, county clerk
Bone William, bootmaker
Kaysville Co-operative Store, gen mdse
Major Wm D, flour-mill
STEWART & TINGEY, general merchandise
STEWART HYRUM, postmaster
Stewart Wm, shoemaker
Weinel John, flouring-mills
Williams E A, general merchandise

KELTON.

BOX ELDER COUNTY. A post, express and telegraph office, on the Central Pacific R. R., 92 miles northwest of Ogden. Stage lines leading to points in Idaho, Oregon and Washington Territory connect with overland trains at this place. It is the shipping-point for Idaho and Wood River. Population 200.

Andrews & Bushinger (A B Andrews and John Bushinger), proprs Kelton House
BALDWIN G H, chop house
Benard Louis, harnessmaker
Chaplon James, saloon
Conant Bros (E and H Conant), general merchandise
Conant E and H, proprs Depot Hotel
Conant Henry, postmaster
Depot Hotel, E and H Conant propr
Donelin L M, mgr W U and R R Tel Co
Hagar Fred, saloon
Holt Samuel, agt Bain Wagon
Howell Reese, general merchandise
Kelton House, Andrews & Bushinger proprs
Lewis Jacob, general merchandise
Loverin J W, hay yard and feed stable
Mallory B M, agt W, F & Co and U I and C Stage Line and druggist
McLaren & Young (D McLaren and J W Young), blacksmiths
Mercer & Pearce (T C Mercer and H W Pearce), saloon and hay yard
Moberry Wm, agt C P R R
MOORE J M, barber
Reinhart J, general merchandise
Richling L V, harness and bootmaker
Toyer C W, saloon
Young & Goss (J W Young and W E Goss), Gem Saloon

KINGSTON.

PI UTE COUNTY. A post-office.

DeSands H E, carpenter and builder
Forristen R, gardener
King C, farmer
King J R, stock raiser
King T E, surveyor and millwright and postmaster
King V, school teacher
King Wm, gen mdse and mfr woolen goods
Knight J V, sheep raiser

MUTUAL LIFE INSURANCE CO., OF NEW YORK, A. R. FORBES, General Agent. 214 SANSOME ST., S. F.

HARDWOOD LUMBER, WHITE BROS. 13 & 15 Main and 14 & 16 Spear St., S. F. Counter Tops, Newel Posts, Balusters.

MASONIC OUTFITS, Society Goods, etc., at NORCROSS & CO., Masonic Temple, No. 6 Post Street, S. F.

Morrill H, tannery
Peterson A, harnessmaker
Smith Thomas, dentist
Syrett E, watchmaker and jeweler
Syrett Fred, miller
Syrett R, bootmaker
Warner M W, blacksmith
Whittaker James, general merchandise
Wiley James, justice of peace

KOOSHAREM.

SEVIER COUNTY. A post-office.

Anderson J C, general merchandise
Carlson Andrew, blacksmith
Hatch Wm, general merchandise
Jorgensen J G, cooper
Linvik N, bootmaker
Long L G, deputy county clerk, land agt, collector and agent for novelties, books and stationery
Martinson P, carpenter
Niswanger Wm, dairyman and stock raiser
Olson H J, bootmaker
Peterson F P, justice of peace
Skoagard N C, carpenter
Wright J H, dairyman

LAKE POINT.

TOOELE COUNTY. A post-office, 11 miles northeast of Tooele.

Chapman Wm, saloon
JACOBS F D, flour-mill
Moss W F, general merchandise

LEAMINGTON.

MILLARD COUNTY. A post-office, on Utah Central R. R. 167 miles from Ogden and 130 miles from Salt Lake City.

MORRISON GEORGE, general merchandise and postmaster

LEEDS.

WASHINGTON COUNTY. See Silver Reef.

LEHI CITY.

UTAH COUNTY. A post-office, on the Utah Central R. R., 68 miles from Ogden and 31 miles from Salt Lake.

Cutler Thomas R, supt People's Co-operative Institution and notary public
Darton Joseph & Son, gen mdse
EVANS DAVID, postmaster
Evans E, agent U C R R and telegraph operator
Hart John, physician
Harwood Jas & Son, harness and saddles
Lantenseck Peter, builder
PEOPLES' CO-OPERATIVE INSTITUTION, T P Cutler manager
Southwick Edward, bootmaker
Thurman Samuel R, attorney-at-law
Woodhouse A, gen mdse

LEVAN.

JUAB COUNTY. A post-office, 107 miles southwest of Salt Lake City.

Aagaard N, stock raiser
Bosh I, stock raiser
Christensen C, tinsmith
Co-operative Mercantile Institution, E Taylor supt, gen mdse
Edward C, stock raiser
Hendrickson A, salt mfr
Jacobson J, weaver
Jacobson M, dairyman
Jensen Carl, blacksmith
Jensen C, carpenter
Jorgensen C L, furniture
Kofod Hans, carpenter
Neilsen C C, shoemaker
Ollorton Seth, weaver
Peterson Erick, turner
Peterson F A, machinist
Peterson P C, wagonmaker
SHEPHERD J W, notions and postmaster
Taylor E, stock raiser and supt Co-operative Institution
Taylor M, stock raiser
Thygersen P, gen mdse

LITTLETON.

MORGAN COUNTY. A post-office.

Criddle Geo, justice of the peace and builder
Giles John H, farmer, carpenter and wagonmaker
Giles Joseph, blacksmith
Handson & Madsen, saw and shingle-mill
Hansen Christian, millwright and carpenter
Hansen N O, carpenter
Johnson Andrew, cabinetmaker
LITTLE J C, postmaster, farmer and attorney
Parkinson Mrs, gen mdse
Smith Wm G, probate and county judge
Thompson W P, painter
Tucker Charles, saw-mill
Whitear Eli, gen mdse

LOA.

PI UTE COUNTY. A post-office.

E. WACHHORST Invites Attention to his GENUINE STERLING SILVERWARE. 315 J St., Sacramento, Cal.

DONKLIN BROS., CARPET BEATING & RENOVATING WORKS, 333 GOLDEN GATE AVENUE (TYLER ST.) S. F.

HARDWOOD LUMBER, WHITE BROS., 13 & 15 Main and 14 & 16 Spear St., S. F. Counter Tops, Newel Posts, Balusters.

ALLEN, TUGGLE & CO., HARDWOOD LUMBER, 18 and 20 Spear St., San Francisco.

JOE POHEIM, THE TAILOR, 724 Market and 203 Montgomery Streets, S. F.

SUN INSURANCE CO., 415 CALIFORNIA STREET, SAN FRANCISCO.

ALLRED A J, general merchandise and postmaster
Frederickson E, bootmaker
Morrell Wm W & S W, saw-mill
Stoddard R J, saw-mill
Taylor Wm, carpenter

LOGAN.

CACHE COUNTY. A post-office. Is the county seat of Cache County, 58 miles from Ogden, on the line of the Utah and Northern R. R.; has a population of 4,000. Situated on the east side of the valley, in one of the most delightful spots in that section, and commands an extensive view. With its beautiful homes, its delightful climate and fertile soil, and its superior facilities for transportation, it is at once made an attractive place. Bear River is a beautiful stream, from which great numbers of the finny tribe are annually taken, while the mountains afford excellent sport for shooting.

Adams James, supt water works
Allen A A, selectman of Hyrum
Ash John, gun and locksmith
Ballif S F (S F Ballif & Co)
Ballif S F & Co (S F Ballif and John T Caine Jr), groceries
Ballif S L, county treasurer
BARBER GEORGE AND ALONZO G (George Barber & Son), Main
BARBER GEORGE & SON (George and Alonzo G Barber), wagons and machinery, Main
Bassett Wm E, city recorder
Bearby Mrs J, physician
Behle W H, physician
Bench John, painter
Benson Geo T, assessor and collector
Blanchard J R, Logan House
Bowring H E, harness and saddles
Brown Mrs J H, boarding-house
BROWN J H Jr (J H Brown & Son), 2d
BROWN J H & SON, steam marble works, 2d
BUDER WILLIAM, watchmaker and silverplater, 3d
BURTON WILLIAM G, bakery, 3d
CACHE VALLEY HOUSE, Paul Cardon proprietor, 3d
Caine John T Jr (S F Ballif & Co) and supt public instruction
Campbell & Morrell (R S Campbell and Joseph Morrell), boots, shoes and gents' furnishing goods
Campbell R S (Campbell & Morrell) and mayor
Cannon Carl T, tailor
Card C W and C O (Central Mill Co)
CARDON PAUL, proprietor Cache Valley House, 3d
CARDON T B (Cardon & Thatcher), Main
Cardon T B, photographer and notions
CARDON & THATCHER (T B Cardon and A D Thatcher), watchmakers and jewelers, Main
Central Mill Co (W B Preston, C W and C O Card and Wm D Hendricks)
Clements S W, blacksmith
Crockett W A, bill poster
Croft Robert, master mechanic
Crookston N W, sheriff
CUMMINGS B F, editor "Utah Journal," Main
Curtis E M, chief fire department
CURTIS EDWIN M, stoves and tinware, Main
Davis A O, operator W U Tel Co
Demers Mrs J E, ladies' furnishing goods
Doddridge W B, supt U & N R R
Earl Jacob, restaurant
Edson J A, train dispatcher
EDWARDS MRS A, millinery and fancy goods, 3d
Edwards H, groceries
Farnes Ebenezer, meat market
FARNES E (Farnes & Thain), 1st South
Farnes Matthew H, stoves and tinware
FARNES & THAIN (E Farnes and J T Thain), meat market, 1st South
FARR AARON, manager Logan Branch Z C M I, cor Main and 3d
Fonnesbeck Christian, bootmaker
4TH WARD CO-OPERATIVE INSTITUTION, C B Robbins manager, Main
FRANK CHARLES, banker and commercial attorney, Main
Gale Mrs Mary, dyeing and cleaning works
Gardon & Thatcher, furniture, and watches and jewelry
GARFF C (Lundberg & Garff), Main
Goddard Joseph, sec U O Foundry, Machine and Wagon Manufacturing Co
Goodwin Bros (Wm, Fred, Chas, George and James Goodwin), gen mdse and dealers in live stock
GREAVES JOHN C (Greaves & Nelson), Depot
GREAVES & NELSON (John C Greaves and T W R Nelson), general merchandise, Depot
Groesbeck J B (J D Groesbeck & Co)
Groesbeck J D (J D Groesbeck & Co)
Groesbeck J D & Co (J D and J B Groesbeck and A M Montierth), druggists
Hammond J J, books and stationery
Hammond James T, clerk of county court and recorder

HARDWOOD LUMBER, WHITE BROS., 13 & 15 Main and 14 & 16 Spear St., S. F. Black Walnut, Spanish Cedar, Veneers.

LOUIS BRAVERMAN & CO., Sterling Silverware and French Clocks, 119 Montgomery St.

Hammond M D, probate judge
Hanson Edward, county surveyor
Hanson Olof, tailor
Hatch H E, agt U & N Ry and express agt
Hayball George S, general merchandise
Hendricks & Ricks (Wm D Hendricks and T E Ricks), Deseret Mills
Hendricks Wm D (Hendricks & Ricks)
Hymers George, city treasurer
JACOBSEN F & I (F Jacobsen & Son), Main
JACOBSEN F & SON (F and I Jacobsen), blacksmiths, Main
James David, pumps
James Mrs Emeline, millinery and fancy goods
JEFFESEN N P, general merchandise, Main
Jenkins David, general merchandise
Jenkinson Noah, furniture
Johnson Carl C, music store
Kirkham R, photographer
Knowles Mrs Betsey, Railroad Boarding House
Lamoreaux D B, druggist and physician
Lamoreaux Mrs N M, millinery
Larsen C, city sexton
Larsen Ole (Larsen & Petersen)
Larsen & Petersen (Ole Larsen and A Petersen), bootmakers
Larson Frank, agt for White Sewing Machines
Leishman James A, justice of peace
Lewis B M, pres Logan U O Foundry, Machine and Wagon Mfg Co
Lewis David, photographer
Lindquist N A, furniture
LOGAN BRANCH Z C M I, Aaron Farr manager, cor Main and 3d
Logan House, J R Blanchard
LOGAN U O FOUNDRY, MACHINE AND WAGON MFG CO, Joseph Wilson superintendent, B M Lewis president
LUNDBERG G (Lundberg & Garff), Main
LUNDBERG & GARFF (G Lundberg and C Garff), sash and door factory, Main
Martineau James H, civil engineer
Martineau L R, assessor and collector
Mattison L B (Paine & Mattison)
Maughan W W, prosecuting attorney
McAlister & Son (C H and J A McAlister), saddles, harness and sewing machines
McD Bleecker Rev Pierre, clergyman (Episcopal)
Meley J W, plasterer
Merrill Franklin, agt Singer Mfg Co
Montierth A M (J D Groesbeck & Co)
Morehead P T, selectman of Smithfield
Morrell Jos (Campbell & Morrell)
NELSON T W R (Greaves & Nelson), Depot
New York Store, R M Wilkinson mgr, dry goods
Nibley Charles W, mgr U O Store
Nielson Peter A, general merchandise
Nielson Wm, cigars and tobacco
NORCROSS W S, physician, Main
Ormsby O C (Ormsby & Riter), physician
Ormsby & Riter (O C Ormsby and B F Riter,) druggists
Paine & Mattison (J E Paine and L B Mattison), agts agricultural impl'ts
Paine J E (Paine & Mattison)
Palmer Mrs Jane, millinery and dressmaking
Parks Rev C M, clergyman (Presbyterian)
Parry Misses L & M, Parry Millinery Store
Partington Wm E, justice of peace
Peacock George, ice cream saloon
Petersen A (Larsen & Petersen)
Peterson P O, second-hand clothing
Pierce Elijah F, basket mfr
Preston W B (Central Mill Co)
Pringle Robert, sewing machine agt
READING WM, (Reeder & Reading), Main
Reed John F, general mdse
REEDER & READING (Robert Reeder and Wm Reading), meat market, Main
REEDER ROBERT (Reeder & Reading), Main
Reese David, livery and feed stable
Resor Wm & Co, stoves
RICKS BROS (Hyrum and T E Ricks), groceries and shooting-gallery, Main
RICKS HYRUM (Ricks Bros), Main
Ricks Joel Jr, selectman
Ricks Thomas E (Hendricks & Ricks)
RICKS THOMAS E JR (Ricks Bros), Main
Riter B F (Ormsby & Riter)
ROBBINS C B, manager 4th Ward Co-operative Institution, Main
Shirley Mrs Margaret A, postmistress
Squires J F & Co (J F and Walter Squires), barbers
Squires J F and Walter (J F Squires & Co)
Sweitzer Jacob, blacksmith
Taylor A B, attorney
THAIN JOHN T (Farnes & Thain), 1st South
THATCHER A D (Cardon & Thatcher), Main
Thatcher George W (Thatcher & Sons)
Thatcher Moses (Thatcher & Sons)
Thatcher & Sons (Moses and George W Thatcher), Union Flouring Mills
Thomas John, tailor

H. WACHHORST'S Selection of JEWELRY is the Rarest in the State No. 315 J St., Sacramento, Cal.

The "ROYAL ST. JOHN" SEWING MACHINE, No. 30 Second Street, San Francisco, Cal. C. SHAW, General Agent.

JOE POHEIM, THE TAILOR, makes the BEST FITTING Clothes in the State.

CALVIN NUTTING & SON, 257 MAIN STREET, SAN FRANCISCO. Iron Doors, Bank Vaults, Etc.

ALLEN, TUGGLE & CO., CABINET WOODS OF ALL KINDS, Nos. 18 and 20 Spear Street, San Francisco.

Toombs Wm, roadmaster U & N Ry
Turner Frederick, mgr Zion's Board of Trade
United Order Manufacturing and Building Co, Charles W Nibley business manager
"UTAH JOURNAL," B F Cummings editor, Main
UTAH JOURNAL PRINTING AND PUBLISHING CO, publishers "Utah Journal"
U O Foundry, Machine and Wagon Mfg Co, Joseph Wilson mgr
Wilkinson R M, mgr New York Store
WILSON JOSEPH, superintendent Logan U O Foundry, Machine and Wagon Manufacturing Co, Main
Zion's Board of Trade, Frederick Turner mgr
Zion's Co-operative Mercantile Institution, carpets

GEO. BARBER & SON,

MAIN STREET, LOGAN, UTAH,

General Produce and Commission Merchants,

Buy and Sell Fruit, Grain and Vegetables.

We also handle the Celebrated

SCHUTTLER & COOPER WAGONS

And will keep on hand a good supply of Wagon Timber, Iron Bolts, etc.

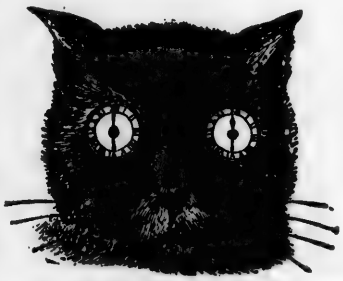

WM. BUDER,

Watchmaker & Jeweler,

THIRD STREET,
Between Main and Washington,
LOGAN, UTAH.

GOLD AND SILVER PLATING

Done on Short Notice.

Work Done Neatly and Promptly. All Work Guaranteed.

CACHE VALLEY HOUSE

Third Street, bet. Main and Washington, Logan, Utah.

Best Hotel North of Ogden. Terms, $1.50 & $2.00 per day.

Meals and Beds, Fifty Cents each.

Good Table and Attentive Waiters.

Liberal Rates given to Boarders by the Month or Week.

PAUL CARDON, Proprietor.

HARDWOOD LUMBER, WHITE BROS., 13 & 15 Main and 14 & 16 Spear St, S. F. Black Walnut, Spanish Cedar, Veneers.

JOE POHEIM, THE TAILOR, makes the BEST FITTING Clothes in the State.

MUTUAL LIFE INSURANCE CO, OF NEW YORK, F. S. WINSTON, Prest. CHEAPEST AND BEST. See Adv. Page.

CARDON & THATCHER.

WATCHES, CLOCKS, JEWELRY,

SILVER AND PLATED WARE.

OPTICAL GOODS, Etc., Etc.

Furniture Upholstered,

Mouldings and Frames,

OIL PAINTINGS, ENGRAVINGS,

Etc., Etc., Etc.

LOGAN CITY, UTAH.

N. P. JEPPESEN,

—DEALER IN—

Dry Goods, Groceries,

BOOTS and SHOES, HATS, CAPS,

—AND—

GENT'S UNDERWEAR.

MAIN STREET, LOGAN, UTAH.

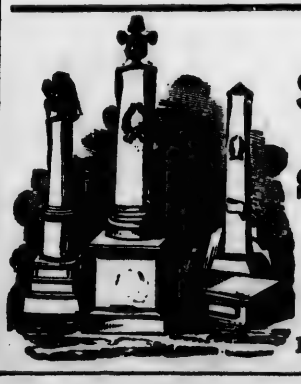

PIONEER

Steam Marble Works of Utah.

J. H. BROWN & SON,

Stone and Marble Cutters.

Monumental Stone Cutting.

Cemetery Work a Specialty.

Dealers and Importers in Marbles.

Also, Contractors and Builders.

LOGAN, - - - - - - UTAH

LUNDBERG & GARFF,

DOOR AND SASH

FACTORY,

Cor. Main and First Streets,

LOGAN, UTAH.

Special Inducements Given to Dealers.

SOLE AGENTS IN UTAH FOR

Rubber Roofing and Slate Roofing Paints.

All Grades of Native and Imported Lumber.

LATH AND SHINGLES

AT COMPETING PRICES.

Planing in all its Varieties done with Dispatch.

Parties Desiring to build will find it to their Advantage to Consult.

Correspondence Solicited. Estimates Furnished.

THE U. O. FOUNDRY

Machine and Wagon Manufacturing Co.,

LOGAN, CACHE CO., UTAH,

MANUFACTURE

Saw and Shingle Mills, Feed Cutters, Horse Powers, Wood Turning Lathes, Brass and Iron Castings, Etc., Etc.

HORSESHOEING A SPECIALTY.

AGENTS FOR THE

Bain Wagon, Oliver Chilled and Moline Plows, Champion Mowers and Pitt's Threshers, etc.

☞ Special Attention given to Repairs in Blacksmith, Machine and Wagon Departments.

JOSEPH WILSON, Manager.

B. M. LEWIS, President.

LOGAN BRANCH

Zion's Co operative Mercantile Institution

IMPORTERS, JOBBERS, AND RETAIL DEALERS IN

ALL KINDS OF GENERAL MERCHANDISE!

We are "Headquarters" in Northern Utah and Southern Idaho on Grain, Butter, Eggs, and General Produce.

Prices Furnished on Application.

AARON FARR, - - - Manager.

ALLEN, TUGGLE & CO., HARDWOOD LUMBER, 18 and 20 Spear St., San Francisco.

MUTUAL LIFE INSURANCE CO., OF NEW YORK. ECONOMICAL MANAGEMENT. CAREFUL SELECTION OF RISKS.

JOE POHEIM, THE TAILOR, 724 Market and 203 Montgomery Streets, S. F.

Thos. X. Smith, Pres't 4th Ward Co-op.,

Under the management of C. B. ROBBINS, who will make it an object for all wanting

Anything in the way of General Merchandise to call on him

At the 4th Ward Co-op.,

Main Street, Half a block North of E. C. M. I.,

LOGAN, - - - - - - - - - UTAH.

☞ Highest Market Price paid for Wool and all kinds of Produce.

THE UTAH JOURNAL,

Is published every Tuesday and Friday evening. The JOURNAL is

The Official Paper of Cache County,

Representing the general interests of the northern portion of Utah and the adjacent parts of Idaho and Wyoming. A live, independent, progressive, reliable newspaper, with a large and daily increasing circulation, and the

Best Advertising Medium

in the region.

Utah Journal Printing and Publishing Co.
Logan City, Utah.

MANTI.

SAN PETE COUNTY. A post-office; the county seat; has a population of 2,000 souls. It is 133 miles from Salt Lake City in a southerly direction. The vast deposits of beautiful white sandstone in the immediate vicinity supply all the demands for building material of that character, of which a majority of the buildings of the city have been constructed.

Anderson Wm, blacksmith
Andreason M C, carpenter and builder
Barton W K, painter
Braithwaite R, boots and shoes
Buchanan J, carpenter and builder
Bybee R L, agricultural implements
Carlson C F, boots and shoes
Carlson G E, boots and shoes
Christensen J, cabinetmaker
Co-operative Lumber Co
Cramer C, cabinetmaker
Davis H, physician
Folsom W H, architect
FOX & CO, general merchandise
FOX E W, postmaster
Goldbrausen Lars, blacksmith
Greco E S, tinsmith
Hall R, builder
Kenner F R, physician
Kjar L C, harness and saddlery
Ladies' Co-operative Store
Lowery John, furniture, hides, wool, etc
Madsen Chr, carpenter and builder
Manti Co-operative Association
Parsons H, carpenter and builder
Perry W H, druggist
Peterson S P, painter
Snow Geo, attorney-at-law
Snow W S, hotel
Tuttle & Co, general merchandise

MARYSVALE.

PI UTE COUNTY. A post-office, 14 miles south of Monroe, Sevier County.

Harwood, Winager & Co, gen mdse
Jones W L, saloon and druggist
LISONBEE H D, general merchandise and postmaster
Smith M, grocer and saloon
Timoney E McB, grocer and saloon
Woodhouse C C, clothing

MAYFIELD.

SAN PETE COUNTY. A post-office, 11½ miles south of Manti. Population 340.

CHRISTIANSEN JOSEPH, superintendent Mayfield Co-Operative Mercantile Institution
Loveridge John T, stock raiser
Madson Christian, stock raiser
MAYFIELD CO-OPERATIVE MERCANTILE INSTITUTION
Whitlock James H, stock raiser
Williams Samuel M, postmaster

MEADOW.

MILLARD COUNTY. A post-office, 8 miles south of Fillmore City, the county seat.

Greenhalgh A, hotel

HARDWOOD LUMBER, WHITE BROS., 13 & 15 Main and 14 & 16 Spear St., S. F. Best Stock, Oak Plank and Timber.

ODD FELLOWS' SUPPLIES, Flags, Banners, etc., at NORCROSS & CO., Masonic Temple, No. 6 Post Street, S. F.

STOTT E, postmaster
Stott W H, supt Co-Operative Store, general merchandise

MEADOWVILLE.

RICH COUNTY. A post-office.
MOFFAT D, postmaster

MENDON.

CACHE COUNTY. A post-office, situated on the Utah and Northern Ry, 51 miles northwest of Ogden. Population 658. The town draws its support from agriculture, fruit and vegetable growing.

Co-operative Store
Danielson Wm, blacksmith
Donaldson John, postmaster
GUNNELL FRANK, agent U & N Railway
Paul Bros, builders and furniture
Sheldon John, blacksmith

MIDDLETON.

WASHINGTON COUNTY. Post-office Silver Reef.
MACDONALD A J & SON, wine manufacturers

MIDWAY.

WASATCH COUNTY. A post-office, 4 miles west of Heber, county seat.

Alexander A J, saw-mill
Blood M, planing-mill
Bonner Geo, flour-mill
Epperson S H, hotel
Huben John, justice of the peace
Olsen H, blacksmith
Sonderagen John, mason and plasterer
Springer N C, notary public
VAN WAGONEN D, saw, flour, shingle and planing-mills, postmaster and superintendent Midway Co-operative M I Store
Watkins John, saw-mill
Wootton A, school teacher and supt county and district schools

MILFORD.

BEAVER COUNTY. A post and express office, on the Utah Central R. R., 263 miles from Ogden.

Bailey J M, physician
Smithson Mrs M P, hotel

MILLVILLE.

CACHE COUNTY. A post-office, 4 miles south of Logan.

Biglow J O, postmaster
Jessup Thomas & Bros, gen mdse
YEATES GEO & SON, general merchandise

MINERSVILLE.

BEAVER COUNTY. A post-office, 16 miles southwest of Beaver, and 17 miles south of Milford. Population 475.

Barker W, hotel and baths
Carter Luther, carpenter and furniture
Carter W J, general merchandise
Clayton R, blacksmith
Craff B L, blacksmith
DUPAIX J H, postmaster
Gilliers & Co, gen mdse
Lessing Louis, hotel
Lightner John H, carpenter
Utah Co-operative Association, J H Dupaix mgr, gen mdse and liquors
Wood Wm, supt Co-operative Store

MOAB.

EMERY COUNTY. A post-office.

PEIRCE W A, postmaster
Pritchard Thomas M, hay and grain
Pritchett Wm D, merchant
Shafer J H, stock dealer
Stewart R H, gen mdse
Taylor L S, stock dealer
Taylor Norman, grist and saw-mill
Wilson A G, grist and saw-mill

MONA.

JUAB COUNTY. A post-office, 83 miles southwest of Salt Lake City, and 8 miles north of Nephi, county seat.

Co-operative Store, gen mdse
Ellertsen John, gen mdse
Haws John, bishop
JOHNSON G W, seedsman and postmaster
Newell Orris, justice of peace
Newton Wm, mgr Co-operative Store
Williams E W, carpenter, painter, and justice of peace

MONROE.

SEVIER COUNTY. A post-office, 11 miles south of Richfield.

Anderton Bros, gen mdse and liquors
Andrasen O C, bootmaker
Bates N J, musical instruments

H. WACHHORST, Importer Fine Watches, Jewelry, Silverware, Precious Stones, etc. 315 J St., Sacramento, Cal.
CONKLIN BROS., CARPET BEATING & RENOVATING WORKS, 333 GOLDEN GATE AVENUE (TYLER ST.) S. F.
JOE POHEIM, THE TAILOR. Suits made to order from $20. 203 Montgomery & 724 Market
PIONEER IRON WORKS, CALVIN NUTTING & SON, Proprietors. Established 1849. 227 Main Street, S. F.

ALLEN, TUGGLE & CO., MEXICAN HARD WOODS, 18 & 20 Spear St. San Francisco.

JOE POHEIM, THE TAILOR. Suits made to order from $20. 203 Montgomery & 724 Market.

COMKLIN BROS., CARPET BEATING & RENOVATING WORKS, 333 GOLDEN GATE AVE.

Bertleson & Sons, flour-mills
Bowman J W, blacksmith
Hoops Benjamin, barber
Hunt Thomas, saw-mill
Johnson M, attorney-at-law
Jones Walter, general merchandise
Larson E M, harness and saddlery
Lungquist F, bootmaker
Madsen S, general merchandise
McCARTHY J H, liquors and postmaster
Pates N J, musical instruments
Powlson & Co, furniture
Sargent Jacob, blacksmith
Simmonson S, hotel and farm implements
Soreenson R, tinsmith
Tuft H, hotel
Warsburn A, books and stationery
Z C M I, general merchandise

MONTEZUMA.

SAN JUAN COUNTY. A post-office.

Ducket & Co, mining
Mitchell H L, Indian trapper
Price J G, trader
Wheeler Ed, trader

MORGAN CITY.

MORGAN COUNTY. A post-office on the Utah Central Ry, 6 miles from Salt Lake and 43 miles from Ogden; on Weber River. Population 450.

Beckman Bros, liquors
Clark Ezra T, flour-mills
Francis Samuel, attorney-at-law and county recorder
FRY R, mayor and superintendent Zion's Co-operative Mercantile Institution, general merchandise
Goodrich George A, sheriff
Heiner Bros, stock raiser
Hunter Edward W, surveyor
Mason James H, supt of schools
METTLER L M, postmaster
Murphy G M, blacksmith
Parkinson P, general merchandise
Porter R, prosecuting attorney
Smith W G, probate judge
Smith & Rock, masons and builders
Taggart George H, wagonmaker
Taggart & Hinman, flouring-mills
Tonks Wm, blacksmith
Tucker James, supt Co-operative Shoe Store
Turner Charles, lime
Welch T R G, sewing machines and city recorder
Williams D, lime kiln
Williams J, general merchandise
Worlton James T, county coroner
ZION'S CO-OPERATIVE MERCANTILE INSTITUTION, R Fry manager, general merchandise

MOUNT PLEASANT.

SAN PETE COUNTY. A post-office, 21 miles northeast of Manti.

Beauman A J F, furniture
Bee Hive Co-operative Mercantile Store, Geo Farnsworth supt, gen mdse
Bjelkie C J, boots and shoes
Farnsworth George, supt Bee Hive Co-operative
Larson L, supt Co-operative Tannery
Madsen Andrew, supt Mount Pleasant Z C M I
Madson Neils, news agent
Mount Pleasant Z C M I, Andrew Madsen supt, gen mdse
Neilson S J, general merchandise
Page & Hall, attorneys-at-law, collectors, etc
PAGE J, postmaster
Prichett L F, gen mdse
Rolph Bros, general merchandise
San Pete Co-operative Mercantile Institution, A Wall supt, gen mdse
Wall A, supt San Pete Co-operative Store
Zabriskie Wm, attorney-at-law

NEPHI.

JUAB COUNTY. A post-office on the Utah Central Ry, 14 miles from Juab and 91 miles from Salt Lake.

Bryan W A C, assessor and collector
Chalmers A, wines and liquors
Foote Chas, general merchandise
Foote Cyrus, Union Hotel
Goldsbrough Mrs, millinery and notions
Goldsbrough H, propr Nephi House
Grover Joel, supt Nephi Co-operative Store and probate judge
Hague A, county recorder
Hawkins Jas, general merchandise
Hyde & Whitmore, gen mdse
May W R, attorney-at-law
Nephi Co-operative Store, gen mdse
Ostler J C, harness, saddlery, etc
SCHOFIELD T J, sheriff and postmaster
Taylor Elmer, gen mdse and liquors
Williams E H, general merchandise

NEW HARMONY.

KANE COUNTY. A post-office, 24 miles northeast of Toquerville, the county seat.

INSURE IN THE SUN INSURANCE CO., IT HAS THE SHORTEST & SIMPLEST FORM OF POLICY.

HARDWOOD LUMBER, WHITE BROS., 13 & 15 Main and 14 & 16 Spear St., S. F. Oak, Ash, Hickory, Maple, Cherry, etc.

LOUIS BRAVERMAN & CO., Successors to Braverman & Levy, JEWELERS, 119 Montgomery Street, S. F.

H. WACHHORST'S Selection of JEWELRY is the Finest in the State. No. 315 J St., Sacramento, Cal.

CO-OPERATIVE STORE, general merchandise
PACE W D, manager Co-operative Store
TAYLOR MARY A, postmistress
Wanger C, bootmaker

NEWTON.

CACHE COUNTY. A post-office, 12 miles northwest of Logan.

Barker J H, butter and eggs
Beck J N, painter and artist
Bensen Peter, carpenter
Bigby W F, lumber
Clark Amos, blacksmith
GRIFFIN W H, superintendent Newton Co-operative Store
Newton Co-operative Store, W H Griffin supt
Sorensen Hans, bootmaker

OAK CITY.

MILLARD COUNTY. A post-office, 28 miles north of Fillmore City.

Anderson Peter, supt Co-operative Store
Jansen Wm, general merchandise
Lyman Bros & Roper, lumber
Overson —, blacksmith
Partridge T, lumber
ROPER H, postmaster

OGDEN.

WEBER COUNTY. A post, express and telegraph office; is the county seat and has a population of about 7,000.

The eastern terminus of the Central Pacific R. R., western terminus of the Union Pacific R. R. and northern terminus of the Utah Central R. R. and the southern terminus of the Utah and Northern Railway, which railroads contribute very materially to its support, although the agricultural, mining and manufacturing interests are an important factor in the growth and prosperity of this young city. It is well laid out; its streets wide and regular and lined with beautiful shade and ornamental trees. The houses are mostly built of brick and many of them fine specimens of architectural skill. Its schools are numerous and generally well attended, while all the religious sects are represented. In point of morality the city of Ogden will compare favorably with any in the West or East. The hotel accommodations are good.

The Chamberlin House, on 5th Street near the Depot, is a good hotel and its charges moderate; while the Junction City Hotel is centrally located to the business part of the city, is well kept and its prices reasonable. A fine brick hotel is being erected on the corner of 5th and Main Streets, to be called the Broom Hotel. The bank of Harkness & Co. is doing a large business, which is increasing with the growth of the place. There are other banks in the city. The newspapers are two—"*The Pilot*" and "*The Ogden Herald.*" both bright and enterprising papers, and look well to the interest of this section of country. Ogden has a flouring and woolen mill and several planing-mills, lumber yards and extensive agricultural implement houses, which prove a striking feature of the mercantile business. There is said to be an abundance of good ore, lime and coal on the line of the railroad, and within a short distance of the city. Ogden, with its railroad and manufacturing facilities, has a bright future before it, and is destined to become a city of importance.

Adams L B (Guthrie, Dooly & Co)
Adams L B (L B Adams & Co)
Adams L B & Co (L B Adams, W M Rant and C A Mohrhardt), grain and produce
Adkinson Rev A D, clergyman (Methodist)
Alexander Daniel, notary public
Allen James, gen mdse
Allen J X, physician
ANDERSON E H, business manager "Ogden Herald"
Anderson P, merchant tailor
Ashby Thomas, boots and shoes
BALLINGER A (Felshaw, Browning & Ballinger), Main
BANKS G M, Nevada Saloon, 4th
Barrett P J, attorney-at-law and notary public
Baxter J (Harrocks & Baxter)
BEARDSLEY M H, propr Union Depot Hotel
Beatty John Jr, agt Reed, Jones & Co
BECKWITH GEORGE G, proprietor Junction City Hotel, cor Main and 5th
BEEBEE W S, dentist
Belnap Hyrum, assessor and collector
Biel Mathias, dry goods and meat mkt
BISHOP JOHN H (Driver & Bishop), 4th
Blackwell C & Co (C Blackwell), carpenter and builder
Bond H M (H M Bond & Co)
Bond H M & Co (H M Bond and A G Harris), wholesale grocers and fruits
Bornstein Charles (Bornstein & Pellens),

The "NEW REMINGTON" and "ROYAL ST. JOHN" SEWING MACHINES, C. SHAWL, General Agent, No. 30 Second Street, San Francisco, Cal.

CALVIN NUTTING & SON, GIRDERS, JAIL AND FENCE WORK, 227 Main Street, San Francisco.

ALLEN, TUGGLE & CO. Black Walnut Lumber, 18 and 20 Spear St., San Francisco.

For THE BEST FITTING SUIT OF CLOTHES go to JOE POHEIM, the Tailor.

Bornstein & Pellens (C Bornstein and W Pellens), cigars and tobacco
Bowring Mrs Marion, millinery
BOYLE J & CO (J Boyle), furniture, Main
Brennan W P, agt W, F & Co
Broom John, propr Broom Hotel
Brown James M, jailer
Brown Wm, sheriff
Browning Bros (J M and M S Browning), gunsmiths
Browning J M and M S (Browning Bros)
BROWNING J W (Felshaw, Browning & Ballinger), Main
Bruesch George, saloon
Bucher George, saloon
Buer Mrs Lizzie, millinery
BURTON, HERRICK & WHITE (W W Burton, L J Herrick and B White), general merchandise, grain and agricultural implements, 4th
BURTON W W (Burton, Herrick & White), 4th
BUSWELL W A (Potter, Duryea & Co), cor Main and 5th
Canfield Israel, sexton
Carhanan John D, physician
Carr B J, watchmaker
Carroll Wm, Pioneer Livery, Feed and Sale Stable
Cederstrom M, tailor
CHAMBERLIN HOUSE, George W Lashus proprietor, 5th
Chambers Chas, groceries and bakery
Chambers J G, books, stationery and notions
Chandler George, meat market
Child Austin W (W G Child & Son)
Child W D, hardware and stoves
Child W G (W G Child & Son)
Child W G & Son (W G and Austin W Child), dry goods
Chubbuck Mrs C A, lodging-house
Clark Joseph & Co (Joseph Clark), Ogden Steam Flouring-Mill
CLAYTON J J (Clayton & Scott), 4th
CLAYTON & SCOTT (J J Clayton and H J Scott), saloon, 4th
Coker W L, boarding
Coleman Sylvanus, mining expert
Collins Mrs John, furnished rooms
COLLINS RICHARD, proprietor Globe Hotel, cor 5th and Young
Condon A S, physician
Cordon John, gen mdse
Corkish John, agt Continental Coal Co
Crawshaw & Wilson (Luke Crawshaw and G Wilson), gen mdse
Crawford & Wilson, gen mdse
Crawshaw Luke (Crawshaw & Wilson)
CROSS BROS (C W and A J Cross), harnessmakers, wholesale and retail, Main
CROSS C W & A J (Cross Bros), Main
Crossley James, groceries
Curtiss F H (Funge & Curtiss)
Cushnahan Rev P M, pastor Catholic Church
Dart John, root beer
Dee & Horn (J L Dee and C Horn), the Mint Saloon
Dee J L (Dee & Horn)
Dee John M, Dexter Livery Stable
Dee Miss Rose, millinery
Dee Thos D, assessor and collector
Dee Thos, varieties
Dooly R M (Guthrie, Dooly & Co)
Douglass G B, blacksmith
Doxey Thos, water master
DRIVER & BISHOP (Jesse J Driver and J H Bishop), druggists, 4th
Driver Geo W (Wm Driver & Son)
DRIVER JESSE J (Driver & Bishop), 4th
Driver John, physician
Driver Wm (Wm Driver & Son)
Driver Wm & Son (Wm and Geo W Driver), wholesale and retail druggists
Dunham A (Dunham & Kiesel)
Dunham & Kiesel (A Dunham and J Kiesel), groceries
DURYEA W F (Potter, Duryea & Co), cor Main and 5th
Dyer Mrs Mary J, dressmaker
ECCLES DAVID, lumber, doors and sash
Eccles John H, wood turner
Eklund C A, merchant tailor
Eldredge H S, pres First National Bank
Emerson A C, clerk first district court
Emerson P H, judge first district court
Emmett & Farley (A Farley and Wm Emmett), blacksmiths
Emmett Thomas, soda factory
Emmett Wm (Emmett & Farley)
Farley A (Emmett & Farley)
Farley Wentworth, blacksmith and wagonmaker
Farr Aaron F, city treasurer
FARR BROS (J E and V Farr), grain, flour and agricultural implements, 4th
FARRELL WM, books and stationery, 4th
Fell A G, supt Salt Lake Division C P R R
FELSHAW, BROWNING & BALLINGER (D W Felshaw, J W Browning and A Ballinger), real estate, loan and collection, Main
FELSHAW D W (Felshaw, Browning & Ballinger), attorney-at-law and U S commissioner, Main
Ferguson Mrs Julia, restaurant
First National Bank, H S Eldredge pres, H S Young cashier
Flygare N C, contractor and builder

MUTUAL LIFE INSURANCE CO., OF NEW YORK, F. S. WINSTON, Prest. CHEAPEST AND BEST. See Adv. Page.

SEWING MACHINES. C. SHAW, General Agent, No. 30 Second Street, San Francisco, Cal.

HARDWOOD LUMBER, WHITE BROS., 13 & 15 Main and 14 & 16 Spear Street, S. F. Wagon Stock, Cabinet Woods, etc.

KNIGHTS TEMPLAR UNIFORMS, NORCROSS & CO., Masonic Temple, No. 6 Post Street, San Francisco.

H. WACHHORST Has an Endless Variety of Rings from Solid Gold to COSTLY DIAMOND SETTING. 315 J St., Sacramento.

FOOTE JAMES E, agent for the Columbus Buggies, harness, saddles, Hazard Powder and Herdic Coach Line, Main
Forbes H B, bootmaker
Forbes James, agt C P R R
Fowles W S, barber
Frank S H & Co (S H Frank), branch house of San Francisco and harness and leather
Fry John, brewery
Funge & Curtiss (W W Funge and F H Curtiss), hardware
Funge W W (Funge & Curtiss)
Fyfe W W, blacksmith
Gale James, furniture
Gibbons Francis, general merchandise
Gibson H E, Ogden Planing Mills
Giger Carl (Preston & Giger)
GLOBE HOTEL, Richard Collins proprietor, cor 5th and Young
Goddard Hyrum F, agt Singer Mfg Co
Goldsmith L (Marks, Goldsmith & Co)
Goodfellow J B, saloon, shooting-gallery and lunch stand
GORRINGE J (Stoker & Gorringe), Main
Greenwell A and A Jr (Greenwell & Son)
Greenwell & Son (A and A Greenwell Jr), meat market
Griffin H L, shipper fruits and produce
Grill Phil, meat market
Grix Lamoni, general merchandise
Guheen Michael, boarding-house
Guthrie, Dooly & Co (J W Guthrie, R M Dooly, L B Adams and O E Hill), bankers
Guthrie J W (Guthrie, Dooly & Co)
HAEFELI LEO editor "Ogden Herald," Main
Hall F A, dentist
HALL JOSEPH editor "Ogden Herald," Main
HARKNESS & CO, bankers, 4th
Harris A G (H M Bond & Co)
Harris Bros (R P, W S and H L Harris), groceries
Harris George W, carpenter
Harris R P, W S and H L (Harris Bros)
Hart John, bootmaker
Hartenstein E A (Thompson & Hartenstein)
Hartenstein Jacob, shipper of fruit and produce
Hartog Eber, wagonmaker
Helfrich E C & Co (E C Helfrich), produce shippers
Hellewell Robert, saloon
Herrick Lester, mayor
HERRICK L J (Burton, Herrick and White), 4th
Heywood, A R (Kimball & Heywood), sec Ogden Chapter R A M, No 2, U D
Higbee L P (Higbee & Smith)
Higbee & Smith (L P Higbee and R Smith), attorneys-at-law
Higginbotham & Co (S S and S H Higginbotham), gen mdse
Higginbotham J C, fruits and produce
Higginbotham S H & Bro (T W and S H Higginbotham), clothing and dry goods
Higginbotham S H and T W (Higginbotham & Bro)
Higginbotham S S, gen mdse
Higginbotham S S and S H (Higginbotham & Co)
Hill Hiram H, ice cream parlors
Hill O E (Guthrie, Dooly & Co)
HODGMAN W A, harness and saddles, Main
Hopkins & Van Dyke (J B Hopkins and R P Van Dyke), crockery
Hopson & Co (W S Hopson), Palace Saloon
Hopson W S (Hopson & Co)
Horn C (Dee & Horn)
Horrocks & Baxter (S Horrocks and J Baxter), general merchandise
HORROCKS JAMES, real estate, intelligence and capitalist, Main
Horrocks John, saloon
Horrocks Samuel (Horrocks & Baxter)
Horspool John, general merchandise
Hourk J (Schnaller & Hourk)
Hurlbut Frank B (McNutt & Hurlbut)
HURLEY MRS MARY J, dressmaker, Franklin
Huss A, bootmaker
Huss Anselm, blacksmith
Hutchins W B, alderman
Ingram Wm, boarding-house
Jackson Wm L G, porter C P R R Depot
James David, plumber
Jenkins David, surveyor
Jennings C P, photographer
Johnston A (Johnston & Studer)
Johnston & Studer (A Johnston and W Studer), saloon
Jones D D, mgr Idaho Lumber Co
JONES J P (J P Jones & Co), 5th
JONES J P & CO (J P Jones and Miss Ella Mullarky), laundry, 5th
Jones M, physician
Jones R L, lessee Ogden Iron Works
Jones Thomas W, merchant tailor
JUNCTION CITY HOTEL, George G Beckwith proprietor, cor Main and 5th
Kay David, wholesale produce
Keck John (McCarty & Keck)
Kent W H, engineer C P R R

CONKLIN BROS., CARPET BEATING & RENOVATING WORKS, 333 GOLDEN GATE AVENUE (TYLER ST.) S. F.

JOE POHEIM, THE TAILOR. Suits made to order from $20. 203 Montgomery & 724 Market

CALVIN NUTTING & SON, 227 MAIN STREET, SAN FRANCISCO. Iron Doors, Bank Vaults, Etc.

ALLEN, TUGGLE & CO., VENEERS 18 and 20 Spear St., San Francisco.

JOE POHEIM, THE TAILOR. Suits made to order from $20. 203 Montgomery & 724 Market.

INSURE IN THE SUN INSURANCE CO., IT HAS THE SHORTEST & SIMPLEST FORM OF POLICY.

Kershaw A J, plumber
Keyes Alma, chief police, marshal and constable
Keyes Edward, Pioneer Saloon
Kiesel F J & Co (F J Kiesel), groceries and liquors
Kiesel J (Dunham & Kiesel)
Kimball Gen Nathan, postmaster
Kimball & Heywood (J M Kimball and A R Heywood), attorneys-at-law
Kimball J M (Kimball & Heywood)
Knowles J F, clergyman (Presbyterian)
Kuhn Abraham and Adam (A Kuhn & Bro)
Kuhn A & Bro (A and A Kuhn), wholesale dry goods and clothing
Lambert C P (Lambert & Martin)
Lambert & Martin (C P Lambert and A H Martin), marble cutters
Lampert J A (Planz & Lampert)
LaRoche F (LaRoche & Sooy)
LaROCHE & SOOY (F LaRoche and B F Sooy), photographers, Main
LASHUS GEO W, proprietor Chamberlin House, 5th
Latham H H, chief engineer U & N R R Co
Lee T P, chief train dispatcher Salt Lake Division C P R R
Lepper Andrew, bath-house
Lewis J S & Co (J S and H D Lewis), watchmakers and jewelers
Lewis J S and H D (J S Lewis & Co)
Lewis Wm S, lodging-house
Lindsey Mark, groceries, and ice cream parlors
LITTLEFIELD E A, editor "Daily and Weekly Pilot," SE cor Main and 4th
Low Bros (Alfred and William Low), books, stationery and notions
Lowe George A, dealer in agricultural implements and machinery
Lowell John W, agricultural implements and machinery
Lund W, mason
Mahon Mrs Emma, millinery and dressmaking
Margary H, attorney
Marks, Goldsmith & Co (I Marks and L Goldsmith), clothing
Marks I (Marks, Goldsmith & Co)
Martin A H (Lambert & Martin)
Mathews J C, architect
McCarty & Keck (N McCarty and J Keck), saloon
McCarty L (McCarty & Minter)
McCarty & Minter (L McCarty and S Minter), saloon
McCarty Nelson (McCarty & Keck)
McCuley Chas A H, captain and A Q M of U S Army
McFarlane Peter, cigars and tobacco
McIntyre Wm L, quarantine physician
McNUTT & HURLBUT (J W McNutt and F B Hurlbut), wholesale and retail druggists
McNutt J W (McNutt & Hurlbut)
McQuarrie Robt, county treasurer
Middleton C F, justice of the peace
Millis J W, coal dealer
Minter S (McCarthy & Minter)
Mitchell T E, physician
Mohrhardt C A (L B Adams & Co)
Monch L F, county supt public schools
Monch L M, prin Mormon High School
Moore Mrs Agnes, ice cream parlors
Morley Joseph, restaurant
MORLEY WM, barber, 5th
Moulding & Murphy (W H Moulding and John Murphy), meat market
Moulding W H (Moulding & Murphy)
MULLARKY MISS ELLA (J P Jones & Co), 5th
Murphy G W, gen mdse
Murphy John (Moulding & Murphy)
Murphy John J, groceries
Negus J D, supt U and N R R Co
Neilson Mrs E, dress and shirt maker
Nelson J H, real estate agt
Newman H J, tinsmith
Nicholls Hamby, varieties
Nielsen Mrs Hattie, board and lodging
Oddenston W, carpenter
Ogden Branch Zion's Co-operative Institution, S W Sears mgr
"OGDEN DAILY AND WEEKLY PILOT," Pilot Publishing Co proprietors, E A Littlefield editor, SE cor Main and 4th
Ogden Electric Light Co, James Horrocks mgr
"OGDEN HERALD" (daily and semi-weekly), Joseph Hall and Leo Haefeli editors, Main
Ogden Iron Works, R L Jones lessee
Ogden Lodge, No 5, I O O F, Jay R Crandle sec
Ogden Lodge, No 2, K of P, John Corlew sec
Ogden Water Co, E H Orth pres
Ogden W B, dentist
O'NEILL M J (M J O'Neill & Co), 5th
O'NEILL M J & CO (M J O'Neill, H Shafer and Thos Salter), saloon, 5th
Orth Charles W (Orth & Co)
Orth & Co (Charles W and E H Orth), Utah Vinegar Works
Orth E H, insurance and real estate
Owen James, lodging-house
PARSONS BROS (C H and A H Parsons), books and stationery, Young
PARSONS C H & A H (Parsons Bros), cor 5th and Main
Patterson A J, mgr W U Tel Co
PAYNE MRS FANNIE, lodging-house, 5th

HARDWOOD LUMBER, WHITE BROS., 13 & 15 Main and 14 & 16 Spear St., S. F. Black Walnut, Spanish Cedar, Veneers.

CONKLIN BROS., CARPET BEATING & RENOVATING WORKS, 305 Golden

LOUIS BRAVERMAN & CO., Sterling Silverware and French Clocks. 119 Montgomery St.

Pearce Wm, iron foundry and machine works
Peebles C L, druggist
PEERY D H, president "Ogden Herald" Publishing Co, cor Main and 4th
Pellens Wm (Bornstein & Pellens)
Peterson Mrs Maria, laundry
Peterson W H, saloon
Planz & Lampert (P Planz and J A Lampert)
Planz P (Planz & Lampert)
POTTER, DURYEA & CO (Ed H Potter, W A Buswell and W F Duryea), wholesale jewelers, cor Main and 5th
POTTER ED H (P tter, Duryea & Co), cor Main and 5th
Powers Austin, pump factory
Powers H J, physician
Preshaw S M, undertaker
Preston & Giger (John Preston and K Giger), saloon
Preston John (Preston & Giger)
Prince Christian, bakery
Rant W M (L B Adams & Co)
Reeder F H, Pioneer Candy Factory
Reeve John, agt U C R R
Rehsteiner J, physician
Reno A C, ice cream saloon
Reynolds W R, saloon
Richards Bros (F S, L M and C C Richards), dry goods
Richards C C, county recorder
Richards F D, county and probate judge
Richards F S, city and county attorney
Richards F S, L M and C C (Richards Bros)
Richards L M, county clerk
RILEY JAMES S & CO (James S Riley), saloon, 5th
Rogers A D, dentist
St Clair W P P, agt N P R R
St John Nelson, general mdse
Saltenberger Auguste, German Bakery and Restaurant
SALTER THOMAS (M J O'Neill & Co), 5th
Salter Thomas (Shafer & Salter)
Schnaller C (Schnaller & Hourk)
Schnaller & Hourk (C Schnaller and J Hourk), French Restaurant
SCOTT H J (Clayton & Scott), 4th
Scoville H B, broom factory
Scowcroft John, gen merchandise
Scudder W A, lunch stand
Sears S W, mgr Ogden branch Zion's Co-operative Institution
Sebree Howard, dealer in agricultural implements
Sewell J B, general merchandise
SHAFER H (M J O'Neill & Co), 5th
Shafer H (Shafer & Salter)
Shafer & Salter (H Shafer and T Salter), Gem Saloon
Shakespeare A D, propr Broom Hotel
Shupe James, blacksmith
Shurtliff H V, stock inspector
Silva V M C, agt Red Line Transit Co and dealer in hides, skins and wool
Smith A C, agt Tootle, Mau & Co (Omaha, Neb)
Smith Henry, barber
Smith J A, barber
Smith Ransford (Higbee & Smith)
Smith Theodore A, book and job printers
Smuin John (Smuin & Thomas)
Smuin & Thomas (John Smuin and T G Thomas), general merchandise
Snively George W, harnessmaker
Sooy B F (LaRoche & Sooy)
Spencer Rev Dwight, clergyman (Baptist)
SPENCER PORTER W, cigars, groceries and restaurant, 5th
SPRUNT J P (Sprunt & Stahr) Main
SPRUNT & STAHR (J P Sprunt and J Stahr), general merchandise, Main
STAHR J (Sprunt & Stahr), Main
Stanford J, general merchandise
Stayner T J, millinery and ladies' furnishing goods
Stephens David, photographer
Stephens J A, agt for Steele, Johnson & Co (Omaha, Neb)
STEPHENS J O, photographer, 5th
Stevens Abe, foundry and machine shop, 3d
STEVENS SIDNEY, grain and all kinds of produce, 5th
Stevens W H, cigars and sporting goods
STOKER E (Stoker & Gorringe), Main
STOKER & GORRINGE (E Stoker and J Gorringe), harnessmaker, Main
STONE E, photographer and merchant
Stone M, stock dealer
Stone Mary E, fruit farm
Stone W, carpenter
Stratford Edwin, furniture
STREET MRS VIRGINIA, Union Kitchen, 5th
Studer W (Johnston & Studer)
Tabernacle, J H Peery pres of Weber Co
Tanner Nathan Jr, attorney-at-law and notary public
Taylor James, city recorder
Taylor Joseph, tailor
Taylor R J, agt tithing office
The Broom Hotel, John Broom propr
Thomas Catharine, fruits and varieties
Thomas Daniel F, justice of peace
Thomas T G (Smuin & Thompson)
Thompson F H, saloon
Thompson G (Thompson & Hartenstein)
Thompson & Hartenstein (George Thompson and E A Hartenstein), barbers

H. WACHHORST'S Selection of JEWELRY in the RAREST IN THE STATE 315 J Street, Sacramento, Cal.

THE "NEW REMINGTON" SEWING MACHINE, No. 30 Second Street, San Francisco, Cal. C. SHAW, General Agent.

PRISON CELLS, Cemetery Fences, etc., No. 227 Main Street, S. F. CALVIN NUTTING & SON.

ALLEN, TUGGLE & CO., OREGON ASH AND MAPLE, 18 & 20 Spear St. San Francisco

Thompson James, stoves and tinware
Thompson W M, chief clerk quartermaster's department
Tiesel H T, California Bakery
Toland Mrs T R, dres maker
TRIBE GEO H, general merchandise, 4th
Tribe Henry, commission merchant
Turner W H, mgr Geo A Lowe
Tyrrell Joseph, bootmaker
Ulrich Ed, physician
UNION DEPOT HOTEL, H M Beardsley propr
UNION KITCHEN, Mrs Virginia Street proprietor, 5th
Union Lodge, No 6, I O O F, Wm M Thompson sec
Unsworth Rev, Episcopal clergyman
Vinagar P C, laundry
Wade W A & Co (W A Wade), druggists and stationers
Walkins E J, bootmaker
WARDLEIGH H C, agent sewing machines, pianos and organs, Main
Warren W C, lodging-house
Warren Mrs W C, millinery
Wasatch Lodge, No 6, I O G T, C P Jennings sec
Wasatch Tribe, No 3, I O R M, H W O'Margory sec
Watkins Charles, bootmaker
Welch Chas, supervisor of streets
Wells R A (R A Wells & Co)
Wells R A & Co (R A Wells and Henry Wooler), brewery
Wheelwright M B, groceries
White A D, dentist
WHITE B (Burton, Herrick & White), 4th
White Barnard, lumber yard and planing-mill
Williams E G, physician
WILLIAMS R K, attorney-at-law, Dooly Block, cor 4th and Main
Wilson George (Crawshaw & Wilson)
Wilson George C, fruits and groceries
Wilson L D & Co (L D Wilson), hardware
Wilson Wm, saloon
Wooler Henry (R A Wells & Co)
Wotherspoon James, gen mdse
Wright G J, groceries
Wright Joe, second-hand furniture
Wright Joe Jr, fruits and vegetables
Wright W H and A T (W H Wright & Son)
Wright W H & Son (W H and A T Wright), general merchandise
Young Chas J, contractor
Young H S, cashier First National Bank
Young Wm, agt Deseret Tel Co

BOYLE & CO.

—DEALERS IN—

ALL KINDS OF

FURNITURE,

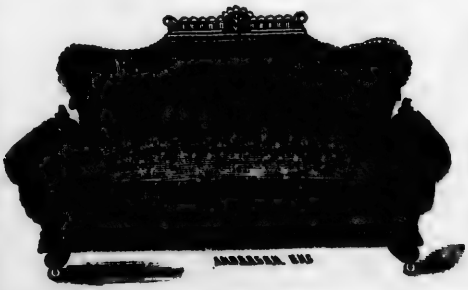

AND IMPORTERS OF

Mirrors, Window Cornices,

Latest Designs in

PICTURE FRAMES,

Moldings and Looking Glasses.

Window Shades

And Upholstery Goods

Always on hand.

OGDEN, - UTAH TER.

For THE BEST FITTING SUIT OF CLOTHES go to JOE POHEIM, the Tailor.

MUTUAL LIFE INSURANCE CO., OF NEW YORK, F. S. WINSTON, Prest. CHEAPEST AND BEST. See Adv. Page.

"NEW REMINGTON" SEWING MACHINE, No. 30 Second Street, San Francisco, Cal. C. SHAW, General Agent.

HARDWOOD LUMBER. WHITE BROS., 13 & 15 Main and 14 & 16 Spear Street, S. F. Oregon Ash, Maple and Alder

BEARDSLEY'S

Union Depot Hotel,

OGDEN CITY, UTAH TER.

KEENY HOUSE IN CONNECTION FOR LODGING.

The reasons why this House is the best, are

IT IS STRICTLY FIRST-CLASS IN EVERY RESPECT.

All Trains arrive and start from this House, and have one hour for meals, except Passengers to or from Utah and Northern Railroad, having only forty minutes. This House being most convenient to the Depot of that road, it is best to let my Porters transfer your baggage, giving you ample time to get breakfast or supper. Union Pacific, Central Pacific, and Utah and Northern Railroad Ticket Offices; also Pullman and Central Pacific Sleeping Car Offices, Western Union, Atlantic and Pacific and Deseret Telegraph Offices all in this House.

Passengers Supplied with Time Table on Application at Hotel Office.

DAILY PAPERS,

With the Very Latest Telegraphic News, on the table at 9 A. M. and 5 P. M. All the water used in this House brought in pipes from a mountain stream. Good Fire Protection. U. S. Mail received and forwarded. Any discourtesy if reported will be remedied.

All Baggage Handled Free of Charge.

Parties going to Salt Lake and other points

Can leave extra Hand Baggage and get Checks for the same.

COMMERCIAL SAMPLE ROOMS.

Herdic Coaches convey Commercial men and their baggage to and from the rooms FREE.

TERMS:

$2 to $3 per day, according to Location of Room.

☞ Have all your letters and papers sent care of this House.

M. H. BEARDSLEY, Proprietor.

Chamberlin House,

TWO BLOCKS FROM DEPOT, FIFTH STREET,

Ogden City, Utah.

Terms, $1.50 to $2.00 per day.

The Best Second-Class House in the City.

RATES GIVEN TO BOARDERS BY THE WEEK.

GEO. W. LASHUS, Proprietor.

CROSS BROTHERS,

HARNESS MAKERS & SADDLERS.

Wholesale and Retail.

ALL KINDS OF

Carriage and Draught Harness Made and Repaired at Lowest Figures.

ALL WORK WARRANTED.

MAIN STREET, OGDEN.

P. O. Box 95.

W. S. BEEBEE,

DENTIST.

Office in Dooly-Stevens Block,

MAIN STREET,

OGDEN, UTAH.

☞ All Work First-class.

LaRoche & Scoy's

GALLERY OF

PHOTOGRAPHY.

LEADING PHOTOGRAPHERS.

OGDEN, UTAH.

New Feed & Sale Stables,

FRANKLIN, NEAR COR. FIFTH STREET,

OGDEN, UTAH.

GEORGE W. LASHUS, Proprietor.

HORSES BOARDED BY THE DAY, WEEK OR MONTH.

HORSES BOUGHT, EXCHANGED OR SOLD.

Junction City Hotel.

Everything First-class in all Particulars.

HERDIC COACHES RUNNING FROM EVERY TRAIN.

TERMS: $2 to $2.50 PER DAY.

G. G. BECKWITH, Proprietor, (Formerly of Silver Creek, N. Y.)

Corner of Main and Fifth, - - - - OGDEN, UTAH.

FARR BROTHERS,

Wholesale and Retail Dealers in

FLOUR, GRAIN,

FEED, PROVISIONS, SEEDS, ETC.

Post-office Box 16 **Ogden City, Utah.**

We have recently added to our business the Studebaker Spring and Farm Wagons, Buggies, etc. The Osborne Machines and Extras. The Coates Lock and Lever Hay Rake, and other kinds of Farm Implements.

W. A. HODGMAN,

MANUFACTURER OF

Saddles, Harness and Bridles,

And Wholesale and Retail Dealer in

Saddlery, Hardware, Leather, Whips, Etc.

STOCK SADDLES A SPECIALTY. **SEND FOR PRICES.**

Ogden, Utah. Butte, Montana. Bellevue, Idaho.

McNUTT & HURLBUT,

WHOLESALE DRUGGISTS,

—— AND DEALERS IN ——

Fine Liquors and Cigars,

Fourth Street, Ogden, Utah.

Daily, $8.00 per Annum. **Semi-Weekly, $3.50 per Annum.**

Ogden Herald,

(DAILY AND SEMI-WEEKLY.)

The Best Telegraph and General Newspaper in the Territory outside of Salt Lake City. Advertisers should give us a trial. Send for Specimen Copy.

OGDEN HERALD PUBLISHING COMPANY.

E. H. ANDERSON, Business Manager.

PARSONS BROS.,

Books, Stationery

AND SCHOOL SUPPLIES.

ALL ORDERS BY MAIL PROMPTLY FILLED.

Cor. Fifth and Main Streets, Ogden, Utah.

ESTABLISHED 1865.

SIDNEY STEVENS,

Shipper and Wholesale Dealer in

GRAIN AND ALL KINDS OF PRODUCE

AGENT FOR THE

Mitchell Wagon; Gaar, Scott & Co's Threshers and Engines; Walter A. Wood's and the "Peerless" World-Renowned Harvesting Machines; Gale Horse Hay Rakes and Plows, and all kinds of Farming Implements.

AGENT HOWE SCALES.

Depot and Office, Fifth Street, bet. Young and Main,
OGDEN AND NORTH OGDEN, UTAH.

Jas. P. Sprunt. Jos. Stahr.

SPRUNT & STAHR,

Wholesale and Retail Dealers in

Dry Goods, Clothing,

Groceries and Provisions,

Boots, Shoes, Hats, Caps, Etc.

MAIN STREET, Between Main and Young.
P. O. Box 198. OGDEN, UTAH.

STOKER & GORRINGE,

MANUFACTURERS OF

HARNESS

Saddles and Bridles,

MA N STREET,

OGDEN, UTAH.

ALLEN, TUGGLE & CO., Ship Plank, all kinds, 18 and 20 Spear St., San Francisco.

Ed. H. Potter. W. A. Buswell. W. F. Duryea.

POTTER, DURYEA & CO.,

WHOLESALE JEWELERS,

AND JOBBERS OF

Centennial and American Watches,

Solid Gold and Finest Rolled Plate Jewelry.

Field and Opera Glasses and Optical Goods.

SPECIAL ATTENTION GIVEN

To Repairing Fine Watches, Clocks and Jewelry.

Corner of Fifth and Main Sts.,

OGDEN, UTAH.

H. C. WARDLEIGH,

DEALER IN

Musical Merchandise, Pianos, Organs, Etc.

Sheet Music, Music Books. Genuine Italian Strings a Specialty.

AGENT FOR THE

White, Victor and Singer Sewing Machines.

Main Street, Ogden, Utah.

OPHIR.

TOOELE COUNTY. A post and telegraph office, 17 miles south of Tooele.

Duke John, hotel
FAUNCE JOHN, general merchandise
Wiley H E, saloon

OURAY.

UINTAH COUNTY. A post-office.

ADAMS & CO (J B Adams), general merchandise

PAHREAH.

KANE COUNTY. A post-office.

SMITH R A, postmaster
SMITH R A & SONS, general merchandise

PANGUITCH.

GARFIELD COUNTY. A post-office, 37 miles east of Parowan.

Clark R G, bootmaker
Crosby J W, assessor and collector
Dickinson James, miller
Doods George, lumber
Fay Martin, general merchandise
Hatch M, lumber
Haws Benjamin, carpenter
Henrie David, harnessmaker
HENRIE JAMES, general merchandise
Houstens & Camron Bros, lumber
James & Samuel, grist-mill owners
Marshall Jos, harnessmaker
McEwin —, postmaster
Panguitch Co-operative Manufacturing and Mercantile Co, James Henrie pres, J W Crosby supt

JOE POHEIM, THE TAILOR, makes the BEST FITTING Clothes in the State.

INSURE IN THE SUN INSURANCE CO., WHICH ADJUSTS AND PAYS ITS LOSSES PROMPTLY.

HARDWOOD LUMBER & WAGON STOCK, WHITE BROS., 12 & 15 Main and 14 & 16 Spear St., S. F.

LOUIS BRAVERMAN & CO., Manufacturers of Fine Jewelry & Diamond Work. 119 Montgomery Street, S. F.

Reynolds & Norton, blacksmiths
Richards Morgan, druggist
Riggs T W, carpenter
Sargent T W, carpenter
Sevey J F, carpenter
Steele M M, carpenter
Wilson G, lumber
Worther Samuel, mason

PARADISE.

CACHE COUNTY. A post-office, 54 miles north of Ogden and 12 miles south of Logan.

Gibbs Geo D, supt Co-operative Store
Jackson H C, blacksmith
SHAW H A, secretary Co-operative Store and postmaster
Thomas W N, lumber

PARAGONAH.

IRON COUNTY. A post-office, 5 miles northeast of Parowan, county seat.

BARTON J P, carpenter and postmaster
Davis D D, blacksmith
Horsley S P, brick mason
Robinson J R, miller
Topham J, butcher and gen mdse
Watts B, tanner

PARK CITY.

SUMMIT COUNTY. A post-office situated on the Echo and Park City branch of the Union Pacific R.R., 26 miles from the junction (Echo), and 66 miles from Ogden.

It derives its support from the silver mines of the neighborhood, than which there are none more prolific in America. Besides the Union Pacific R. R. connection, Park City possesses a narrow gauge road, the Utah Eastern, running 18 miles to Coalville, the county seat, where it touches the valuable coal fields that are the main source of the fuel supply for the mills and mines.

Aschheim M S, general merchandise
Baker W P, notary public
Barrows R M, physician
Berry Bros, blacksmiths,
Blackman B L, agent U P Ry
Bock Bros, saloon
Bourne Mrs E L, boarding-house
Bowman Maggie, millinery
Brazier Geo, bakery
Bridge John M, harnessmaker
Brogan & Kenada, saloon
Burg A W, physician
Burlin N, bootmaker
Burrows R M, physician
Butler Mrs C, laundry
Byrne Edward, boot and shoemaker
CAPEN E S, Cabinet Saloon
Clark B B, dry goods
Crick & Dodge, saloon
Cummings E, tailor
Cupit & Branon, saloon
Dennison Wm, carpenter
Dougherty A S, furniture
Dudley Joseph, brewery
DUFFY JOHN, saloon
Emery A B, agt Pacific Express and postmaster
EPPERSON A C, restaurant
FARRELL W, Occidental Saloon
FENNEMORE W M, builder and undertaker
FERRY E P, superintendent Marsac Silver Mining and Milling Co
FISCHEL F, hotel
Frasher George, bakery
Frasher H A, feed and grain
Fuelling A, bakery
Funk J R, barber
Grant Richard, saloon
Greeneawald J J, cigars and notary public
Hayt Bros, gen mdse
HAYT F W, notary public
Heywood J, notary public
Howard L D, saloon
Hoyt M L, cashier Park City Bank
Hunter & Co, Park City Hotel
Joleman J, restaurant
KEELER D F, news depot
Kehler & Rogers, general merchandise
Kelley John, saloon
Kiausch F A, druggist
Kidder George C, planing-mill
Kieausch Dr, druggist
Kiesel & Rogers, general merchandise
Kimball Ed, freighter
LA BAUM MRS C DE, general merchandise
Lane F A, saloon
Langford F M, saloon
Lawrence James, gen mdse
Liddle & Frasier, grocers
Lowder Bros, blacksmiths
Lydel & Gulliver, gen mdse
MARSAC SILVER MINING AND MILLING CO, E P Ferry superintendent
Marrough Wm, boarding-house
McCarroll James, boots and shoes
McFalls David, physician
McLaughlin D C, attorney-at-law
Morris & Co, gen mdse
Morrison Reiley, saloon
Mosher A, meat market
MULHALL & CO, meat market
O'Reiley John, saloon
Ottenheimer Wm, gen mdse

H. WACHHORST Has a Magnificent Assortment of CHAINS, CHATELAINES, etc. 315 J Street, Sacramento, Cal.

THE "NEW REMINGTON" SEWING MACHINE, No. 30 Second Street. San Francisco, Cal. C. SHAW, General Agent.

JOE POHEIM, THE TAILOR. Suits made to order from $20. 203 Montgomery & 724 Market.

PIONEER IRON WORKS, CALVIN NUTTING & SON, Proprietors. Established 1849. 327 Main Street, S. F.

ALLEN, TUGGLE & CO., Ship Plank, all kinds, 18 and 20 Spear St., San Francisco.

PAPE JOHN, saloon
Park City Bank, M L Hoyt cashier
"PARK CITY RECORD" (weekly), H L White proprietor
PEARSON GEORGE, mining engineer
Ray & Pearce, grocers
Ready H, restaurant
Redman Herman, fancy goods
Riley J, saloon
Roy W H, groceries
Russell David, bricklayer
Shepard E B, carpenter
Shepard, Stringer & Co, meat market
SILVER KEY AND RED FOX MINING CO'S, N C Springer superintendent
Smith A M, livery
Smith J, livery stable
Snyder G G, real estate
Snyder Rhoda, boarding-house
SNYDER W I, attorney
STREET JOHN L, attorney-at-law and notary public
Tewsbury C A, hardware
Thiriot Bros, butchers
THOMPSON ANSON, physician
Tims W & Son, planing-mill
Waddell R A, attorney-at-law
Waldron Mrs, boarding-house
WALDRON & POUND, books and stationery
Wall A, livery stable
WARDELL ROBERT, attorney-at-law
WATSON J G, Transfer Co, wood and coal
WATSON THOMAS L, stage line to Heber
WHITE H L, proprietor Park City "Record"
WIEST HARRY, barber
Wilcox A, hotel
Williams E C, druggist
Wise Wm A, jeweler
Wiseman & Clark, jewelers
Young O H, general merchandise

J. HUNTER. WM. ROBERTSON.

Park City Hotel,

HUNTER & ROBERTSON, Proprietors.

Elegantly Furnished Rooms Accommodations,

FIRST-CLASS IN EVERY RESPECT.

THE ONLY FIRST-CLASS HOTEL IN PARK CITY.

TERMS REASONABLE.

Telephone Communication and Telegraph Office IN BUILDING.

HARDWOOD LUMBER, WHITE BROS., 13 & 15 Main and 14 & 16 Spear Street, S. F. Oregon Ash, Maple and Alder.

JOE POHEIM, THE TAILOR. Suits made to order from $20. 203 Montgomery & 724 Market.

MUTUAL LIFE INSURANCE CO., OF NEW YORK, A. R. FORBES, General Agent. 214 SANSOME ST., S. F.

THE "NEW REMINGTON" SEWING MACHINE, No. 30 Second Street, San Francisco, Cal. C. SHAW, General Agent.

Dexter Livery, Feed and Sale Stables.

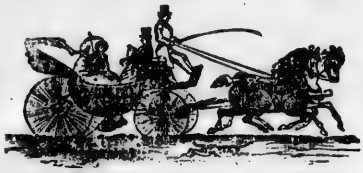

LOUIS A. SNYDER,

PROPRIETOR.

MOUNTAIN TURNOUTS

WITH

Careful DRIVERS.

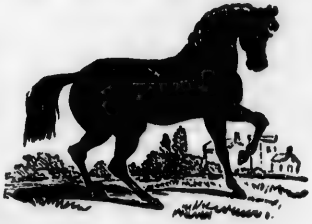

ORDERS BY MAIL OR TELEGRAPH

PROMPTLY ATTENDED TO.

PARK CITY, UTAH TERRITORY.

FISCHEL'S HOTEL,

Park City, Utah Ter.

Central Location. Opposite Bank and Post Office.

First-class Accommodations.

EXCELLENT CUISINE.

Pioneer Livery, Feed & Sale Stable,

WALL & GERRATY,

PROPRIETORS.

STYLISH TURNOUTS,
GOOD SADDLE HORSES.

☞ All Orders Promptly Filled.

PARK CITY, UTAH.

C. F. WURTELE. M. L. HOYT, Cashier. W. B. DODDRIDGE.

PARK CITY BANK.

PARK CITY, UTAH,

DO A GENERAL BANKING BUSINESS.

CORRESPONDENTS:

WELLS, FARGO & CO., New York. OMAHA NATIONAL BANK, Omaha, Neb. WELLS, FARGO & CO., Salt Lake, Utah. WELLS, FARGO & CO., San Francisco.

We pay especial attention to business instrusted to our care by non-residents.
Information obtained regarding Mining Property and Stocks, free of cost, and correspondence solicited.
Collections a specialty—returns on day of payment—at lowest rates.
Handle Stocks, Bonds or other Securities in New York, San Francisco or Park City.
Make Telegraphic Transfers of Money, draw Bills of Exchange, issue Letters of Credit on the principal cities of the world, at nominal rates.
Interest allowed on time deposits.
Strangers visiting the Mining District are invited to call.

Address M. L. HOYT,
Cashier Park City Bank, Park City, Utah.

THE

PARK MINING RECORD

Published Every Saturday Evening,

— AT —

PARK CITY, UTAH.

TERMS:

One Copy,	One Year	$3 00
"	Six Months	1 75
"	Three Months	1 00

JOB PRINTING

Of all Kinds Neatly and Promptly Executed.

H. L. WHITE, Proprietor.

LOUIS BRAVERMAN & CO., Successors to Braverman & Levy, JEWELERS, 119 Montgomery Street, S. F.

H. WACHHORST Has an Endless Variety of Rings from Solid Gold to COSTLY DIAMOND SETTING. 315 J St., Sacramento.

CHARLES SHIELDS,

— DEALER IN —

Staple and Fancy Groceries,

Hardware, Clothing, Boots and Shoes, Dry Goods,

Wines, Liquors and Cigars,

PARK CITY, UTAH.

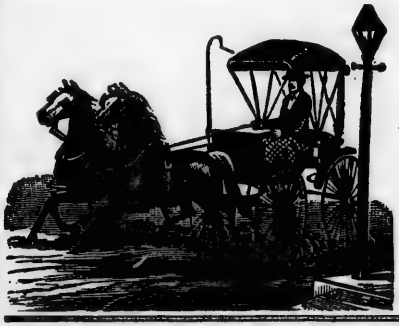

LIVERY AND FEED STABLE,

MAIN STREET,

Opposite Marsac Mill.

PARK CITY, - - UTAH.

A. M. SMITH, Proprietor.

Carriages & Saddle Horses

Always on Hand.

Careful Attention given to Boarding Horses.

JAS. G. WATSON,

DELIVERS COAL TO MINES AND RESIDENCES

In Large or Small Quantities, to suit the Purchaser,

Also Handles all Freight to and from U. P. R. R.

Baggage Checks left at Park City Hotels will Receive Prompt Attention.

Passengers Carried to and from the Depot at Reasonable Rates.

Telephone in my Office and Residence. Orders promptly attended to.

Office two doors North of Park City Hotel. **Park City, Utah.**

D. F. KEELER,

—DEALER IN—

STATIONERY, BLANK BOOKS,

School Books, Periodicals.

Nuts, Candies, Confectionery, TOYS. Etc.

PARK CITY, - - UTAH.

PARK VALLEY.

BOX ELDER COUNTY. A post-office.

Burton Joseph, sheep raiser
Chadwick Abraham, stock raiser
Godfrey Wm, justice of peace
Hirschi & Künzler, mill and lumbermen
Larson Adam, constable
ROHWER A C, postmaster
Rohwer C J, butcher

PAROWAN.

IRON COUNTY. A post-office; near the Little Salt Lake, on the stage line

The "NEW REMINGTON" and "ROYAL ST. JOHN" SEWING MACHINES, No. 30 Second Street, San Francisco, Cal. C. SHAW, General Agent.

PRISON CELLS, Cemetery Fences, etc., No. 327 Main Street, S. F. CALVIN NUTTING & SON.

ALLEN, TUGGLE & CO., VENEERS 18 and 20 Spear St., San Francisco.

MUTUAL LIFE INSURANCE CO., OF NEW YORK. ECONOMICAL MANAGEMENT. CAREFUL SELECTION OF RISKS.

JOE POHEIM, THE TAILOR, makes the BEST FITTING Clothes in the State.

leading to Arizona; is a place of 1,000 or more inhabitants, and is distant from Salt Lake City about 26 miles. The mountains surrounding the place abound with a rich growth of timber, from which the residents derive their principal support, though some farming is carried on in the vicinity.

Adams Charles, mayor
Adams Wm, pres Co-operative Mfg Co
ANDERSON E M, general merchandise and postmaster
Benson Bros, general merchandise
Benson R, lumber and shingles
Brown J W, notary public and atty-at-law
Co-operative Mfg Co, cabinetware, blacksmithing, tannery, boots and shoes, Wm Adams pres
Dalley John E, recorder and county clerk
Dalton Edward, county judge and surveyor
Dame W H, recorder
Davenport Thomas, county treasurer
Franklin W R, furniture
Holyoak Wm, general merchandise
King F R, druggist and physician
McGregor & Co, millers, flour and grain
Mitchell W C, assessor and collector
Orton Alex, sheriff and marshal
ORTON & KING, wines, liquors and tobacco
ORTON WM O, attorney-at-law
Parowan Co-operative Co, gen mdse
Towler Wm, general merchandise
Watson L D, attorney-at-law
Wilcox Wm, lumber
Wimmer & McGregor, millers
Z C M I, general merchandise

PAYSON.

UTAH COUNTY. A post-office, on the Utah Central Railway, 103 miles from Ogden and 66 miles from Salt Lake.

Greer J H, physician

PETERS.

BOX ELDER COUNTY.

Davis Geo, wagonmaker
HENDERSON ROBERT, general merchandise
Nelson James, flour-mill
Perry O A, bishop
Thorn Richard, farmer
Young Samuel, photographer

PETERSON.

MORGAN COUNTY. A post-office, on the Union Pacific R. R., 17 miles from Ogden.

Phillip R, agt W, F & Co
WILLIAMS EDWIN, postmaster and general merchandise
Williams Joshua, steam saw-mill

PETTYVILLE.

SAN PETE COUNTY. See Sterling.

PINTO.

WASHINGTON COUNTY. A post-office, 47 miles from St. George. Population 103.

CO-OPERATIVE STORE, Joseph Eldrige manager, general merchandise
ELDRIGE JOSEPH, Co-operative Store
Forsythe N D, hides and wool
Harrison Mary A, postmistress

PLAIN CITY.

WEBER COUNTY. A post-office, 10 miles from Ogden, the county seat.

Anderson A P, bootmaker
Bramwell F S, blacksmith
Bramwell George W, school teacher
Carver George, school teacher
Chandler Stephen, brickmaker
Christensen N P, bootmaker
Dreaney Samuel, carpenter
Eames Robert E, brickmaker
England John, weaver
Falkman C O, blacksmith
Falkman Peter, gen mdse
Freeburg M, brickmaker
Geddes Wm S, stone cutter
Goddard Edward, basketmaker
Greene Peter C, carpenter
Heath Charles, painter
Ipson Mons, blacksmith
Lindelof N P, bootmaker
McGUIRE WM W, surveyor, conveyancer, notary public, and postmaster
Messeroy Joshua, carpenter
Miller Stephen, brickmaker
Musgrove Geo, painter
Neal Chas, carpenter
Northen Richard, printer
Palmer Edward J, jeweler
Petterson John, carpenter
Poulson Peter, tailor
Poxon Ellen, school teacher
Richardson Chas, gen mdse
Robson Thomas A, clergyman
Shurtliff L W, bishop
Spiers John, justice of peace

HARDWOOD LUMBER AND WAGON STOCK, WHITE BROS., 13 & 15 Main and 14 & 16 Spear St. S. F.

MASONIC OUTFITS, Society Goods, etc., at NORCROSS & CO., Masonic Temple, No. 6 Post Street, S. F.

Stewart Wm, constable
Wadman H H, botanic physician
Wainwright Wm B, knitter
White John, jeweler

PLEASANT GROVE.

UTAH COUNTY. A post-office, 36 miles southeast of Salt Lake City.

Alldridge Parsons, wagonmaker
Armitstead James, physician
Beer John, shoemaker
Beer Franklin
Christinsen Niels P, blacksmith
Culmer A E, carpenter and builder
Driggs Benjamin W, gen mdse
Driggs Shadrack F, wagonmaker
Hansen Andrew, blacksmith
Jensen J C, shoemaker
Jensen Jens C, blacksmith
Long John, blacksmith
Mayhew W F, carpenter and builder
MAYHEW E, notary public
Pleasant Grove Co-operative Institution, general merchandise
Rogers R M, physician
Sterrett Mrs P, postmistress

PLYMOUTH.

BOX ELDER COUNTY. A post-office; 23 miles north of Corinne.

PIERSON H D, general merchandise and postmaster

PORTAGE.

BOX ELDER COUNTY. A post-office; 34 miles northwest of Brigham City.

Allen I, general merchandise
Allen J, freighter
Anderson Miss Mary E, general canvasser
ANDERSON W H, druggist, physician, justice of the peace, and postmaster
Spencer Lewis R, book agent
Tims J, cooper
Zion's Co-operative general merchandise

PRICE.

EMERY COUNTY.

Allred Green W, justice of peace
GRAMES F E, general merchandise and postmaster
Rhoades C B, road commissioner
Simmons Levi, constable

PROMONTORY.

BOX ELDER COUNTY. A telegraph office; on the Central Pacific R. R., 53 miles from Ogden.

King N M, hotel and general merchandise

PROVIDENCE.

CACHE COUNTY. A post-office; 3 miles south of Logan.

Bullock H, cabinetmaker
Bullock J, bootmaker
CAMPBELL JOSEPH H, superintendent Providence Saw-mill and lumber
Co-operative Boot Store, W W Low supt
Fredricks A, tinsmith
Gayel J, brickmaker
Haderly J N, carpenter
Hammond M D, supt Providence Co-operative Store
Low W W, supt Co-operative Boot Store and postmaster
Madison J F, confectioner
Mirer Jacob, blacksmith
Providence Co-operative Store, M D Hammond supt, general merchandise
PROVIDENCE SAW-MILL, Joseph H Campbell superintendent
Smith J, surveyor
Thornton Joseph, carpenter
Thurer F, brickmaker

PROVO CITY.

UTAH COUNTY. A post-office; on the Utah Central R. R., 85 miles from Ogden and 48 miles from Salt Lake. It is the county seat of Utah County, has a population of 4,500, and is situated on the Provo River.

Arrowsmith J T, city pound keeper
Bee F F, harness
Beesleys J F, lime kiln
Booth J E, prosecuting attorney
Brown Geo M, c ty attorney
Bullock Isaac, hotel
Clinton Charles, agt D & R G Ry
Cluff David, undertaker
Cluff D F, barber
Dana D S, attorney-at-law
Daniels & Hafen, photographers
Daniels James E, county recorder and treasurer
Dunn James, manager P Mfg Co & Woolen Mill
Dusenberry W H, county clerk
Dusenberry Warren N, probate judge

H. WAC HHORST Invites Attention to his GENUINE STERLING SILVERWARE. 315 J St., Sacramento, Cal.
CONKLIN BROS., PACIFIC STEAM CARPET BEATING, ALSO WHITENING. 333 TYLER ST. S. F.
THE "NEW REMINGTON" SEWING MACHINE.
PRISON CELLS, Fences and Bridge Work, 237 Main Street, S. F. CALVIN NUTTING & SON.

ALLEN, TUGGLE & CO., SPANISH CEDAR, 18 & 20 Spear St. San Francisco.

INSURE IN THE SUN INSURANCE CO., IT HAS THE SHORTEST & SIMPLEST FORM OF POLICY.

THE "NEW REMINGTON" SEWING MACHINE, No. 30 Second Street, San Francisco, Cal. C. SHAWL, General Agent.

Dusenberry Wilson H, cashier First National Bank, county clerk, supt of schools, and mayor
First National Bank, A O Smoot pres
Fiske C H, restaurant
Freshwater Mrs & Son, general mdse
Fuller Jesse J, city sealer of weights and measures
Fuller L L, marble and stone cutter
Ganner Myron, flour-mill
Gee Geo W, city water master
GRAHAM JOHN C, editor "Territorial Enquirer"
Gray Wm & Co, books and stationery
Halliday Vernee L, city recorder
Hardy Milton H, supt of schools
Harrison Mrs E, general merchandise
Harrison Wm, tinsmith
Hines R S, druggist
Holdaway A D, probate judge
Hooper W H, vice-pres First National Bank
Horton Mrs E, general merchandise
Jensen P C, furniture
Jones Albert, county coroner
JONES S S, general merchandise
Keeler Joseph B, city assessor and collector
King Mrs, millinery
Kirkwood R C, agt clothing department Z C M I
Lemb J S, restaurant
Maiben Henry J, painter
McCAUSLIN MRS MARY H, postmistress, Main
Milner John B, attorney-at-law
MORT THOMAS F, bootmaker
Morton Mrs E, general merchandise
Nielsen S, jeweler
Nuttall & Cook, butchers
Paxman Wm, supt Provo Lumber and Building Co
Peters John, agt U C R R
Pike Walter R, physician
Provo Co-operative Institution, general merchandise
Provo Lumber and Building Co, Wm Paxman supt
PROVO MANUFACTURING CO, woolen mill and general merchandise, James Dun superintendent
Reeler Jos B, city assessor and collector
Schultze Chas, saloon
SHAW A, bakery
Simons Mrs S, telegraph operator
Smoot A O, pres First National Bank
Smoot Reed, agt Z C M I
Snow John L, general merchandise
Sperry W O, supt of streets
Stark Daniel, assessor
Startup H, groceries
Stoddart Robt, restaurant
Stubbs Peter, general merchandise
Sutherland A G, attorney-at-law
Talmage James J, physician
Taylor George, furniture
"TERRITORIAL ENQUIRER" (THE), John C Graham editor
THOMPSON WM, lumber yard, Montana
Turner John W, sheriff and collector
Twelves Charles, fruits
Twelves John R, sec Woolen Factory
West Branch Co-operative Institution, general merchandise
Zion's Co-operative Clothing Department, R C Kirkwood agt
Zion's Co-operative Mercantile Institution, Reed Smoot agt

RANCH.

KANE COUNTY. A post-office, 11 miles northeast of Orderville.

Allen A, shingle maker
JOLLY R G, postmaster and rancher
Jones John, blacksmith
Leranger N, carpenter
McDonald G D, farmer
Miles John H, harnessmaker
Pulsipher C, dairyman
Pulsipher C P Jr, general merchandise
Robinson Robert E, stock man
Robins R S, farmer and dairyman
Roundy B D, farmer and stockman
Roundy W H, farmer and stockman
Seamon John W, saw-mill
Willkson Wm, carpenter
Wooly E D, dairyman

RANDOLPH.

RICH COUNTY. A post-office.

Jacobson Oliver, lumber
Jensen Bros, stock dealers
Lutz Albert, boots and shoes
McKennon A, pres Z C M I
Peart G A, vice-pres Z C M I
SNOWBALL JOHN, postmaster
South & Sons, lumber
Tyson Mrs Sarah, hotel

RICHFIELD.

SEVIER COUNTY. A post-office and county seat.

ANDERSON NIELS, postmaster
Anderton Wm, gen mdse
Baker W G, hotel
Borg O P, harness and saddles
Carter Benjamin, butcher
Hansen & Thurber, furniture
Jensen T P, bootmaker
MILLER H P, books, stationery and notions

HARDWOOD LUMBER, WHITE BROS., 13 & 15 Main and 14 & 16 Spear St, S.F. Oak, Ash, Hickory, Maple, Cherry, etc.

CONKLIN BROS., PACIFIC STEAM CARPET BEATING, ALSO WHITENING. 333 TYLER ST. S. F.

LOUIS BRAVERMAN & CO, Manufacturers of Fine Jewelry & Diamond Work, 119 Montgomery Street, S. F.

Nielsen & Jensen, gen mdse
Paulsen Christian, hotel
Paulsen & Peterson, flour-mill
Richfield Co-operative Institution, general merchandise
Smith Jorgen, gen mdse
Wells W R, tinner
Workingmen's Co, gen mdse
Wright & Clark, agricultural implements
Wright I K, blacksmith

RICHMOND.

CACHE COUNTY. A post-office, on the Utah and Northern Railway, and the last town in Utah on this road, 71 miles from Ogden. It is a pretty little town of 1,500 inhabitants, the second in point of population in Cache County. The country surrounding it is rich in scenic features, while the soil is susceptible of a very high cultivation, though the facilities for irrigation at present are not as good as could be wished.

Griffin Thomas, machinist
Harrison A B & Co, gen mdse
Hendricks W D, grist-mill
Hobsen A U, gen mdse
Merrill M W, miller
Olsten W H, physician
Richmond Z C M I, gen mdse
Smith A, boot and harnessmaker
Teppits J H, blacksmith
TRAVELER C, general merchandise and postmaster
TRAVELER C & CO, steam, saw, shingle, lath and planing-mills
Whitehead Frank, boot and harnessmaker

RICHVILLE.

TOOELE COUNTY. Post-office Lake Point.

Jacobs F D, miller
Lee T, tanner
Moss W F, general merchandise
Tooele Co Co-operative Flour-Mill
Tooele Co Co-operative Tanning Co

ROCKPORT.

SUMMIT COUNTY. A post-office, 11 miles southeast of Coalville. Population 145.

SEAMANS HENRY, postmaster

ROCKVILLE.

KANE COUNTY. A post-office, 15 miles southeast of Toquerville.

Allred John, physician
Brundage Wm L, minister
Co-operative Store, James P Terry pres, general merchandise
Draper Z T, artist
Duzett Rosa, telegraph operator
Hall J C, painter
SLAUGHTER C W, postmaster
Terry James P, pres Co-operative Store
Terry John, blacksmith

ST. GEORGE.

WASHINGTON COUNTY. A post and express office.

Adams S L, blacksmith
Barnes Wm, carpenter and builder
Bentley Joseph, county clerk
Blake B F, furniture
Booth James, photographer
Brooks —, stone cutter
Burges M, cabinetmaker
Carpenter James W, printer and publisher
Co-operative Store, gen mdse
Coxe J, wagonmaker
Crof C W, blacksmith
Dodge W E, wine maker
Eardley John, pottery
Hardy A P, sheriff
Hardy J G, wood turner
Higgins S G, physician
Ivins I, physician
Judd & Smith, blacksmiths and wagonmakers
McFarlane John M, county judge and surveyor
McQuirrir Hector, blacksmith
McQuirrie Robt & Morris, carpenters and builders
Milne David, painter
Morris R, bootmaker
Nelson A, bootmaker
Nelson Wm, bootmaker
Pichett, Riding & Co, carpenters and furniture
Platt H G, harnessmaker
PYMM JOHN, postmaster, hotel and general merchandise
Pymm Seth, architect
Riding C L, tinsmith
Riding Taylor, bootmaker
Smith C, watchmaker
Snow E, hotel
Snow E B, butcher
Snow M, surveyor and clerk
Terry C A, wine maker and cooper
Whitehead A R, general mdse
Wilson E, carpenter
Wooley E G, prosecuting attorney
Wooley, Lind & Judd, gen mdse and bankers

H. WACHHORST Repairs Watches, Chronometers and Clocks at Short Notice. 315 J Street, Sacramento, Cal.

THE "NEW REMINGTON" SEWING MACHINE, C. SHAWL, General Agent, No. 30 Second Street, San Francisco, Cal.

PRISON CELLS, Cemetery Fences etc., No. 237 Main Street, S. F. CALVIN NUTTING & SON.

ALLEN, TUGGLE & CO., WAGON LUMBER, 18 & 20 Spear St., San Francisco.

For THE BEST FITTING SUIT OF CLOTHES go to JOE POHEIM, the Tailor.

ST. JOHNS.

TOOELE COUNTY. A post-office, 11 miles south of Tooele.

BURRIDGE GEO W, superintendent Z C M I and postmaster
Caldwell David H Jr, wool grower
Caldwell Isaac J, contractor, builder and wool grower
Davis Samuel M, wool grower
De San Jeor Frans, boots and shoes
Green R R, rope and twine mfy
McIntosh Wm, blacksmith and wagon-maker
Orr James, wool grower
Russell Elizabeth, propr medicated warm baths
Steel Joseph W, wool grower
Stookey Enos, farmer and stock raiser

SALEM.

UTAH COUNTY. A post-office, 2½ miles from Payson.

Atwood Alonzo T, brick manufacturer
Carlson G W, carpenter
Christiansen Peter, blacksmith
Curtis Samuel T, broom manufacturer
Davis James J, bootmaker
Edman Hans, bootmaker
Engberg Mrs A, milliner
ENGBERG ANDREAS, Salem Co-operative Store
Evans Charles D, notary public
Frederickson N, mason
Gardner W E, cooper
Gardner Ira W, cooper
Lapper Chas, brewery
SALEM CO-OPERATIVE INSTITUTION, general merchandise
Simons Orrawell, miller
Soren Mrs Matilda, dressmaker
Underwood E J, wagonmaker

SALINA.

SEVIER COUNTY. A post-office, 19 miles northeast of Richfield.

Barnard John, hotel
Crane E, saltmaker
Curtis Mrs, hotel
Humphrey Griffith, justice of the peace
Humphrey R M, hotel
McFaden Wm, supt Co-operative and postmaster
Olsen James, blacksmith
People's Co-operative Store, gen mdse
Robbins James, gen mdse and liquors
Salina Co-operative Institution, general merchandise
WILLES FRED G, druggist and general merchandise

SALT CREEK.

JUAB COUNTY. See Nephi.

SALT LAKE CITY.

SALT LAKE COUNTY. A post, express and telegraph office. It is the metropolis and capital of the Territory, the county seat of the county bearing the same name, is situated on the Utah Central R. R., 37 miles south of Ogden, and has a population of 25,000 people.

Its streets are of unusual width, bordered by a beautiful and uniform growth of shade-trees, while along the curbs there is a constantly flowing stream of pure and sparkling water, which comes from the mountains that shut out the beautiful valley in which the city is situated from the cold winds of the north. Of course that peculiar class of persons known as Mormons predominate, and it is due to them to state that the city's beauty and growth is traceable only to their presence. Had not such men as Orson Pratt buckled on their armor of courage and self-reliance a quarter of a century or more ago, and defied the dangers of the tedious journey across the uninhabited plains, Utah could not boast of the cities and happy country homes which everywhere present themselves to-day to gladden the heart of the stranger and make his visits enjoyable. No such monuments of pride and of devotion to religious doctrine as have been erected would be seen; no such development of the mining interests as she has experienced would be apparent; no such traffic as is carried on by the railroads would be witnessed, nor would the merry music of clanking engines, ringing anvils, the hum of saws and the clashing trowel be heard in the land. But, on the contrary, a solemn silence would reign supreme, and the bustle of the hour would be supplanted by "nature's desolation." The Tabernacle and the Temple, whose mute, yet suggestive fingers point heavenward the whole year through, and "watch the lonely vigils of the night" in courtship with the stars, would be numbered with the "things that are to be," while the mountains, solemn and majestic, would keep sole company with the companions of long ago. No theater such as she possesses would have reared its roof to witness the acting of the best histrionic talent the country produces, nor would the country have been so far advanced in

INSURE IN MUTUAL LIFE INSURANCE CO., OF NEW YORK, F. S. WINSTON, Prest. ASSETS, $95,000,000.

HARDWOOD LUMBER, WHITE BROS., 13 & 15 Main and 14 & 16 Spear St., S. F. Hubs, Spokes, Rims, Poles, Shafts, etc.

MASONIC OUTFITS, Society Goods, etc., at NORCROSS & CO., Masonic Temple, No. 6 Post Street, S. F.

settlement had the "wandering tribe of Mormon" been denied the passage across the plains that stretch out to the eastward so many weary miles.

Besides the Mormon churches, nearly all other denominations are represented in the city, some having very creditable congregations. The hotels are all under the management of efficient landlords and are good in every respect. The hot springs is another feature of the city that deserves special notice. The temperature of the water as it comes from its subterranean home is 102 degrees Fahrenheit. The water is strongly impregnated with sulphur and for bathing purposes is very valuable.

The city as will be inferred, takes its name from the great inland sea, which is but a short distance from the suburbs, and from whose waters salt is taken in vast quantities.

St Mary's of Utah, under the direction of the Sisters of the Holy Cross, is situated in one of the finest localities of the beautiful city of Salt Lake. The building is of brick, well heated, spacious and commodious, is the best constructed in the country for educational purposes. The salubrity of the fresh air from the mountains contributes greatly to the health of the inmates.

The Sisters offer the advantages of a thorough education to young ladies entrusted to their care, sparing no pains to promote the best moral influence, as well as the health and happiness of their pupils.

Pupils of all denominations are received, and while the utmost care is taken in the religious instruction of the children of Catholic parents, there is no interference with the children of those of a different belief, for the sake of good discipline, however, all are required to be present at the public religious exercises.

Abrams L S, Pioneer Fish Market, 1267 First South
Admire Mrs Mary, dressmaker, 175 First West
Alff Rudolph, dealer in crockery and glassware, 120 Main
Allen J F (Moore, Allen & Co), 161 and 163 Main
Allen Mrs Louisa, ladies and infant wear, 69 Second South
Alt Jacob, saloon, 99 Main
ANDERSON ANDREW, glovemaker and furrier, 154 Commercial
Anderson F C (Anderson & Pomeroy), 130 and 132 Main
Anderson Hugh, ins agt, 130 Main
ANDERSON JAMES (Scott & Anderson), 178 Main
Anderson & Pomeroy (F C Anderson and C E Pomeroy), real estate and loan agts, 130 and 132 Main
Anderson Samuel, tailor, 139 Commercial
Anderson W F, physician, Second East
Andre Prof A, music teacher, 130 Second South
Angell C E, lumber yard, First East
Arbogast Geo, candy and ice cream parlors, 44 First South
Argenta Lodge, No 3, F and A M, M C Phillips sec, 143 Main
Armstrong Rev, clergyman (St Paul's Episcopal), Main
Armstrong Francis (Taylor, Romney & Armstrong), South Temple
ARMSTRONG T C, grain and feed, 34 First South
Arnold Henry, bakery, 22 Main
Asmussen Carl C, jeweler and watchmaker, 60 and 62 Main
Atkins John, second-hand goods, 94 and 96 Commercial
Aubrey Lorenzo, barber, 59 Second South
Aubrey Thomas, gen mdse, 72 Second South, and restaurant, 60 First South
Auer Chas (Auer & Murphy), 18 First South
Auer & Murphy (Chas Auer and Ed H Murphy), Occidental Saloon, 18 First South
Auerbach & Cohn, dry goods, 98 Main
Auerbach F & Bro (F and S Auerbach), dry goods, 124 and 126 Main
Auerbach F and S (F Auerbach & Bro), 124 and 126 Main
Austin Edward, mgr London Bank of Utah, 93 and 95 Main
Austin L S, mining and mechanical engineer, 130 and 132 Main
Averell O J, clerk 3d district court, Wasatch Block, 173 Main
Bailey J A (Bailey & Parsons), notary public, 1222 Second South
Bailey John and John H (Bailey & Son), 174 Main
Bailey & Parsons (J A Bailey and M K Parsons), land agts and attorneys, 1222 Second South
Bailey & Son (John and John H Bailey), general merchandise, 174 Main
Ball John, groceries, First East
Balmforth Charles, groceries, coal and wood, 203 Main
Balser John, awnings and tents, 34 Second South
Bamberger & Co (J E and L Bamberger), wholesale furnishing goods and notions, 183 and 185 Main

H. WACHHORST Has a Magnificent Assortment of CHAINS, CHATELAINES, etc. 315 J Street, Sacramento, Cal.

GOMKLIN BROS., CARPET BEATING & RENOVATING WORKS, 333 GOLDEN GATE AVENUE (TYLER ST.) S. F.

HARDWOOD LUMBER, WHITE BROS., 13 & 15 Main and 14 & 16 Spear St., S. F. Oak, Ash, Hickory, Maple, Cherry, etc.

ALLEN, TUGGLE & CO., WAGON LUMBER, 18 & 20 Spear St., San Francisco.

H. W. SPENCER. M. R. EVANS.

EVANS & SPENCER,

1231 WALKER OPERA HOUSE,

Salt Lake City, *UTAH.*

DEALERS IN

GUNS, PISTOLS, AMMUNITION,

Chicago Shot, Fishing Tackle, Cutlery, Canes,

FIELD AND OPERA GLASSES, NOTIONS, Etc.

ALSO, A FINE STOCK OF

Tobacco, Cigars, Cigarettes and Smokers' Articles.

Bamberger J E and L (Bamberger & Co), 183 and 185 Main
Bane M M, receiver U S Land Office, 1222 Second South
Barker Joseph, gun and locksmith, 150 Commercial
Barlow J B, dentist, Depot
Barnes & Davis (D L Davis and John R Barnes), gen mdse, 106 and 108 Main
Barnes John R (Barnes & Davis), 106 and 108 Main
Barnett J, notary public, 130 and 132 Main
Barnhart Henry (Stahl & Barnhart), 35 Second South
Barr G W (Barr & McTernay), 134 Main
Barr & McTernay (G W Barr and James McTernay), saloon, 134 Main
Barratt Bros (C R and I M Barratt), furniture, 123-131 Main
Barratt C R and I M (Barratt Bros), 123-131 Main
Barrons Ethan, groceries, Second South
Barton H B (Dunbar, Barton & Co), 1236 First South
BATES T W (T W Bates & Co), 178 Main
BATES T W & CO (T W Bates, A F Darling, and Theo Brough), commission merchants, 178 Main
Baumgarten Joseph, merchant tailor, 91 Main
Beard Wm T, gunsmith, 1276 First South
Beattie Jeremiah, physician, 1222 Second South
Benedict Joseph M, physician, 83 Main
Benner Edward, principal Salt Lake Academy, Third South
Bennett Charles W (Bennett, Harkness & Kirkpatrick), 143 Main
Bennett, Harkness & Kirkpatrick (C W Bennett, R Harkness, and Moses Kirkpatrick), attorneys-at-law, 143 Main
Bennion Samuel, selectman, Court House
Bennites L, restaurant, 57 Second South
Bennites Mrs Phebe, lodging-house, 67 Second South
Bennites Wm, meat market, 75 Second South
Bentley Julius, carpet-weaver, 43 First South
Bergstrom C M, bootmaker, 97 Commercial
Bevan A D (Bevan & Hoyer), 32 First South
Bevan & Hoyer (A D Bevan and H L Hoyer), druggists, 32 First South
Billing F W, Germania Lead Works, Deseret Block
Binnie Robert (R Binnie & Co), 27 Second South

JOE POHEIM, THE TAILOR, 724 Market and 203 Montgomery Streets, S. F.
COMELIM BROS., CARPET BEATING & RENOVATING WORKS, 333 GOLDEN GATE AVENUE (TYLER ST.) S.F.
INSURE IN THE SUN INSURANCE CO., WHICH ADJUSTS AND PAYS ITS LOSSES PROMPTLY.
HARDWOOD LUMBER, WHITE BROS., 13 & 15 Main and 14 & 16 Spear St., S. F. Black Walnut, Spanish Cedar, Veneers.

LOUIS BRAVERMAN & CO., Sterling Silverware and French Clocks. 119 Montgomery St.

Binnie Robert & Co (Robert Binnie), saloon, 27 Second South
Bird James, cabinetmaker, West
Bird & Lowe (Wm H Bird and James Lowe), land agents, 1222 Second South
Bird W H (Bird & Lowe), 1222 Second South
Bishop F M, assayer and chemist
Blandin Charles F, attorney-at-law and notary public and city attorney, 83 Main
Bockholt Dirk, county clerk, Court House
BOOTH D C, livery stable, First East
Boreman Jacob S, attorney, 115 Main
Boukofsky N, liquor dealer, 178 Main
Bowers W H H, mechanical and contracting engineer, 103 Main
Bowring Bros (W C and J C Bowring), groceries, 1253 First South
Bowring Joseph C (Crow & Bowring), 46 Main
Boyan Mrs Augusta (Button & Boyan), 128 Main
Bradley James F, notary public, 99 Main
Bradstreet Mercantile Agency, Fred Irwin supt, Main
Brandly E J (Travis & Co), 1214 Second South
BREDEMEYER WM, mining engineer, U S surveyor and notary public, 48 Second South
BRISACHER SAUL, restaurant, 233 Main
BRIXEN A C, proprietor Valley House, opp Temple
Broadbent John, watchmaker, South Temple
Brooks Charles P (Browne & Brooks), 93 and 95 Main
Brooks Geo F, groceries, 1249 First South
Brooksbank Geo, second-hand goods, 201 Main
BROUGH THEO (T W Bates & Co), 178 Main
Broughton C J, tailor, First South
Brown Arthur, attorney-at-law, 170 Main
Brown James, confectioner, 69 First South
Brown Wm (Wm Brown & Co), cor Main and Third South
Brown Wm & Co (Wm Brown and Emil Friedman), marble works, cor Main and Third South
Browne & Brooks (R H Browne and C P Brooks), civil engineers, 93 and 95 Main
Browne R H (Browne & Brooks), 93 and 95 Main
Browning C K (Tullidge & Co), 209 Main
BROWNING E T, groceries, 1265 First South
Bruce Robert, dyer and cleaner, 126 Second South
Buckle John and John T (Buckle & Son), 195 Main
Buckle & Son (John and John T Buckle), merchant tailors, 195 Main
Buckwalter Mrs H S, dressmaking, First Second near Second West
BULL JOSEPH JR (Star Printing Co), 170 Main
Burns Robert, tentmaker, 65 First South
BURNS ROBERT JR, Turf Exchange Saloon, 205 Main
Burrows Mrs M J, milliner, 1258 First South
Burt Andrew, city marshal, City Hall
Burton C H (Hardy Bros & Burton), 26 and 28 Main
Burton Robert T, assessor, Court House
Butler Mrs E M, saloon, 78 First South
Butler Thomas, second-hand furniture, West Temple
Butterworth —, varieties, Third South
Button Mrs Amelia (Button & Boyan), 128 Main
Button & Boyan (Mrs Amelia Button and Mrs Augusta Boyan), millinery, 128 Main
Byron G, editor "Salt Lake Herald," 65 and 67 Main
Caine John T, city recorder and auditor, City Hall
Calder David O, pianos, organs and band instruments, 72 Main
CALIFORNIA BREWERY, Henry Wagener proprietor, 19 Second South
CALLISTER J E (Star Printing Co), 170 Main
Cannon Angus M, county recorder, Court House
CANNON GEORGE Q (Lambert & Cannon), 1st counsellor to President Taylor, South Temple
CARELESS & CROXALL (George Careless and Mark Croxall), pianos, organs and sheet music, 1234 First South
CARELESS GEORGE (Careless & Croxall), 1234 First South
Carlton A B, member Utah Commission Opera House
Carson Miss S, fortune teller, First East
Carter C W, photographer, 93 Commercial
Carter Thomas, guns and cutlery, 137 Main
Cartwright John, groceries, First East
Causey & Fuge (M L Causey and A Fuge), saloon, 117 Main
Causey M L (Causey & Fuge), 117 Main
Cecil J B, groceries, 220 Main

H. WACHHORST'S Selection of JEWELRY is the FAREST IN THE STATE 315 J Street, Sacramento, Cal.
The "NEW BELLINGTON" and "ROYAL ST. JOHN" SEWING MACHINES, No. 30 Second St. C. SHAW, General Agent, San Francisco, Cal.
For THE BEST FITTING SUIT OF CLOTHES go to JOE POHEIM, the Tailor
HARDWOOD LUMBER & WAGON STOCK, WHITE BROS., 13 & 15 Main and 14 & 16 Spear St., S. F.

ALLEN TUGGLE & CO. Pacific Coast Hard Woods 18 & 20 Spear St. San Francisco.

For THE BEST FITTING SUIT OF CLOTHES go to JOE POHEIM, the Tailor.

Chadd Michael, produce and fruits, 1273 First South
Chamberlain J M, music teacher, Fifth South
Chambers R C, pres Home Coal Co, 1230 First South
CHAPMAN A S (Chapman & Whytock), 10 and 12 Second South
CHAPMAN & WHYTOCK (A S Chapman and J L Whytock), dentists, 10 and 12 Second South
Cheshre Reuben, harnessmaker, 50 Second South
Christensen N C, harnessmaker, 76 Second South
Church Historian Society, Wilford Woodruff custodian, 58 South Temple
Clark, Eldredge & Co (John Clark, H S Eldredge and N A Empy), general merchandise, 47 and 49 Main
Clark George, barber, 16 First South
Clark H F, tailor, 45 First South
Clark Jonah Wilson, bootmaker, First South
Clark John (Clark, Eldredge & Co), 47 and 49 Main
Clasbey & Hogle (James T Clasbey and James Hogle), 147 and 149 Main
Clasbey James T (Clasbey & Hogle), 147 and 149 Main
CLASBEY J F (A C Smith & Co), 154 Main
CLAWSON H B, agricultural implements, wool and hides, 1214 and 1216 South Temple, cor Main
Clawson H B (Little, Roundy & Co), 54 Main
Clawson S H, dentist, room 8, 57 Main
Clawson Spencer, wholesale dry goods and notions, 51 and 53 Main
Clays W S, Capitol Saloon, 139 Main
Clayton John, cutler, 113 Commercial
Clayton N W, territorial auditor, Hooper & Eldridge Block
Cleave Robert (Cox & Cleave), 1228 First South
CLIFT HOUSE, S C Ewing proprietor, 240 Main
Clinton Mrs Emma, French hair store, 1266 First South
Clive J H (Price & Clive), 1257 First South
Coalter F (Daynes & Coalter), 55 Main
Cohn A and L (Cohn Bros), 102 Main
Cohn Bros (A and L Cohn), dry goods, 102 Main
Cole Mrs H W, dressmaker, 45 Second South
Colebrook Miss Nellie, millinery, 56 Main
COLTON WM F, assistant cashier Denver and Rio Grande R R, rooms 22 and 23, Wasatch Block, 173 Main
Conklin J C, Utah Sampling-Mill, 93 and 95 Main
CONTINENTAL HOTEL, G S Erb proprietor, cor First West and First South
Cook & Glanfield (J Cook and J C C Glanfield), meat market, 1235 First South
Cook John (Cook & Glanfield), 1235 First South
Cook & Rogers (C H Cook and T Rogers), blacksmiths, Second South
COOKE W S, commercial job printer, 197 Main
Coombs A W, house and sign painter, 63 First South
Co-operative Furniture Co, John C Sandberg manager, First West and Temple
COPE FRANCIS, general freight and passenger agent, 77 Main
Cowley Wm, tailor, 1228 First South
Cowling P C, wood and coal, 117 Commercial
Cox & Cleave (Elijah Cox and Robert Cleave), barbers, 1228 First South
Cox Elijah (Cox & Cleave), 1228 First South
Coyner J M, principal S L Collegiate Institute, Second East
CRAFTON EDWARD P, portrait painter, 52 and 53 First South
Craig John, U S signal service, Wasatch Block, 173 Main
Crane R W, broker, Walker House
Crismon George, collector, Court House
CROSIER MRS J, restaurant, 90 Commercial
CROUCH JAMES, (Hopper & Co), Second South
Crow & Bowring (C H Crow and Joseph C Bowring), harnessmakers, 46 Main
Crow C H (Crow & Bowring), 46 Main
Crowton Fredrick (Crowton & Reid), 213 Main
Crowton & Reid (F Crowton and George Reid), plumbers, 213 Main
CROXALL MARK (Careless & Croxall), 1234 First South
Culmer C F, groceries, 22 First South
Culmer G F & Bros (G F, H L A and W H C Culmer), wholesale groceries, 28 and 30 First South
Culmer H L A (J C Graham & Co), 28 and 30 First South
Cummings James W, county treasurer, Court House
Cummings M E (P W Madsen & Co), 50 Main
Cunnington & Co (John Cunnington and Alex Rogers), groceries, cor Main and Second South
Cunnington John (Cunnington & Co), cor Main and Second South

INSURE IN MUTUAL LIFE INSURANCE CO., OF NEW YORK, F. S. WINSTON, Prest. ASSETS, $95,000,000.

HARDWOOD LUMBER. WHITE BROS., 13 & 15 Main and 14 & Spear st. S. F. Boat Stock, Oak Plank and Timber

DANIEL NORCROSS & CO., Military Goods, Regalias, etc., for all Orders, Masonic Temple, No. 6 Post Street, S. F.

H. WACHHORST, Importer Fine Watches, Jewelry, Silverware, Precious Stones, etc. 315 J St., Sacramento, Cal.

Cutler Bros (Thomas R, Joseph G and Herber S Cutler), groceries, 1247 First south
CUTLER JOHN C, agent Provo Woolen Mills, 34 and 36 Main
Cutler T R, J G and H S (Cutler Bros), 1247 First South
Daggett Ellsworth, mining engineer, 93 and 95 Main
Dahl C A (Dahl & Thompson), 26 Second South
Dahl & Thompson (C A Dahl and A Thompson), livery stable, 26 Second South
DARLING A F (T W Bates & Co), 178 Main
Davis D L (Barnes & Davis), 106 and 108 Main
DAVIS EDWIN W, groceries, feed and grain, South Temple
Davis John, agt Wanamaker & Brown, Philadelphia, 48 Second South
Davis T W, gen mdse, 74 Main
Daynes & Coalter (Joseph J Daynes and F Coalter), musical mdse, 55 Main
Daynes John, musical instruments and sewing machines, 66 Main
Daynes Joseph J (Daynes & Coalter), 55 Main
DEIGHTON R & CO (R and H W Deighton), tinsmiths, 47 Second South
DEIGHTON R AND H W (R Deighton & Co), 47 Second South
Denhalter H and C H (Denhalter, Son & Co), 123 Commercial
Denhalter H, Son & Co (H and C H Denhalter and Wm Lesher), soda factory, 123 Commercial
Denhalter John H & Co (John H and H Denhalter), Golden Rule Bazaar, 57 Main
Deseret Carriage Co (J Walker, J Knight and J F Oblad), Second South
Deseret National Bank, Wm H Hooper pres, L S Hills cashier, 79 Main
"DESERET NEWS" (daily, weekly and semi-weekly), published by The Deseret News Company, cor East and South Temple
Dewyer James, bookseller, 76 Main
DICKSON & VARIAN (W H Dickson and C S Varian), attorneys, 130 Main
DICKSON W H (Dickson & Varian), 130 Main
DIEHL CHRIS, barber, notary public, commissioner of deeds for California, Idaho, Nevada and Wyoming and secretary Grand Lodge A & F M, 129 Main
Diehl Christopher, Masonic librarian, 143 Main
DINWOODEY HENRY, furniture, 1238–1244 First South
Dinwoody James, restaurant, 109 Main
Don Martena, physician, First South
DONELSON BROS (C M Jr and J R Donelson), dry goods and groceries, 94 Main
Donelson C M, lodging-house, Second South
DONELSON C M Jr AND J R (Donelson Bros), 94 Main
Doremus & Smith, mgrs Utah Contract Co, 1234 First South
Downing J G, physician, 1242 Second South
Druce Henry, engraver, 154 Commercial
Dull John, agt Continental Oil Works, 1½ blocks south U C R R Depot
Dun R G & Co, mercantile agency, J J Guentherodt mgr, Deseret Block
Dunbar, Barton & Co (D C Dunbar, H B Barton and C L French), gents' furnishing goods, 1236 First South
Dunbar D C (Dunbar, Barton & Co), 1236 First South
DUNBAR D C, business manager "Salt Lake Herald"
Duncan Mrs Mary A, second-hand clothing, 41 First South
Dunford A B, dentist, 120 Main
Dunford George, boots, shoes and gents' furnishing goods, 104 Main
DUNNE DANIEL, foundry and machine shop, 1276–1280 Second South
Durst Charles B (Durst & Trimble), 37 First South
Durst & Trimble (Chas B Durst and John A Trimble), groceries, 37 First South
Dye Mrs C E, millinery, 48 Main
Earl M, tailor, Main
EARLL A H, freight agent, cor Second South and Fifth West, Depot
Eckles & Schock, physicians, 170 Main
Edington Wm, groceries, 1277 and 1279 First South
Eldredge H S (Clark, Eldredge & Co), 47 and 49 Main
ELIASON O L, watchmaker and jeweler, 142 Main
Ellerbeck B N (Heesch & Ellerbeck), 38 Main
ELLIS G S, carpenter, 223 Main
Empire Mining Co, J F Crowell sec, 1222 Second South
Empy N A (Clark, Eldredge & Co), 47 and 49 Main
Engstrom J P, carpenter, 129 Commercial
ERB G S, proprietor Walker House, 204 and 206 Main
Erickson John A, saloon, 16 Second South
Evans Mrs Ann, lodging-house, 89 First West

CONKLIN BROS., PACIFIC STEAM CARPET BEATING, ALSO WHITENING. 333 TYLER ST., S. F.

JOE POHEIM, THE TAILOR, 724 Market and 203 Montgomery

CALVIN NUTTING & SON, Manufacturers all kinds IRON WORK, 337 Main Street San Francisco.

ALLEN, TUGGLE & CO., CHERRY LUMBER, 18 & 20 Spear St. San Francisco.

JOE POHEIM, THE TAILOR, 724 Market and 203 Montgomery Streets, S. F.

CONKLIN BROS., PACIFIC STEAM CARPET BEATING, ALSO WHITENING. 333 TYLER ST., S. F.

EVANS & SPENCER (M R Evans and H W Spencer), gun store, cigars and tobacco, 1231 Second South
EWING S C, proprietor Clift House, 240 Main
Fabian F J (Travis & Co), 1214 Second South
Fagergren G, bootmaker, 36 Commercial
Farron E D (Salt Lake Surgical and Medical Institute), 139 Main
Faust Henry J, sale stable, 21 First South
Ferguson Mrs E B, physician, 26 Main
Fernstrom F S (Hedberg & Fernstrom), 181 Main
Firman D R, carpenter, 127 Commercial
Fisher Mrs Clara, dressmaker, 123 First West
Flagothier C J, Dollar Store, 1264 First South
Foote Frank, assayer, Main
Forrester George (Wyatt & Forrester), under Post-office
Foster W H, wood turning, Wasatch
Fowler Allen, physician, 96 Main
Fox Jesse W, Jr, surveyor, City Hall
Fox & Symons (Alexander Fox and C W Symons), photographers (branch gallery 142 Main), 154 Main
Frantzen Andrew, groceries, 51 Second South
Frantzen Anders, gen mdse, 36 First South
Freeman G M (Salt Lake Surgical and Medical Institute), 139 Main
Freeze James P, gen mdse, 77 Main
French C L (Dunbar, Barton & Co), 1236 First South
Friedman Emil (Wm Brown & Co), cor Main and Third South
Frost Edwin, blacksmith, First East
Fuge Albert (Causey & Fuge), 117 Main
Furster J B, groceries, 70 Second South
Fyson H E (Smith & Fyson), 52 and 53 First South
Galligan John, dry goods, 1270 First South
GARDINER FRED'K, physician, Second South
Gardner F W, with Goldsmith & Co, First South
Gardner Robert, ice cream parlor, 55 Main
Gates A R (Sadler & Gates), 139 Main
Gebhardt Andrew, bakery, cor Second South and Commercial
Gemmill Alex (May & Gemmill), 64 First South
Gentsch F C, agt Pacific Express Co, 75 Main
Germania Lead Works, F W Billing mgr, Deseret Block
GILCHRIST CHARLES K, attorney-at-law and U S Commissioner, room 20 Wasatch Block, 173 Main
Giles B M, groceries, 76 First South
Giles F D, mgr W U Tel Co, 63 Main
Gillespie James K, real estate agt and broker, 200 Main
GILLILAND S C, agent Milton Rogers & Son (stoves), 178 Main
Gilmer, Salisbury & Co (J T Gilmer, M and O J Salisbury), Utah, Idaho and Oregon Stage Co, 105 Main
GINZBURGER A (C Guslean & Co), 87 and 89 Main
Glanfield J C C (Cook & Glanfield), 1235 First South
Glass James B, mgr Studebaker Bros Mfg Co, 33 and 35 Main
Godbe, Pitts & Co (W H Pitts and W H Shearman), druggists, 81 and 83 Main
Goddard E H (H J Grant & Co), 57 Main
Godfrey G L, member Utah Comm, Opera House
Goldberg Leopold, clothing and gents' furnishing goods, 165 and 167 Main
Goldsmith & Co (Louis Goldsmith), clothing, 145 Main
Gorlinski Joseph, civil engineer, 57 Main
GOULD ABRAM, agent of Rock Spring, Red Canyon and Weber Coal Co, 75 Main
Gouldstiker M, meat market, 193 Main
Graham J C (J C Graham & Co), 28 and 30 First South
Graham J C & Co (J C Graham and H L A Culmer), book and job printers, 28 and 30 First South
Grant H J (H J Grant & Co), 57 Main
Grant H J & Co (H J Grant, D C Dunbar and B H Goddard), insurance agts, 57 Main
Gray Nathan P, Exchange Saloon, 4 and 6 First South
Green W R & Bro (W R and F S Green), gen subscription agts, 139 Main
Greenig Daniel, board and lodging, First South
GREENMAN JOHN W, deputy U S marshal, rooms 7 and 8 Wasatch Block, 173 Main
GRIFFITH D J, ice cream saloon and restaurant, 1227 First South
Griggs T C, supt 15th Ward Co-operative Store
Groesbeck Nicholas, capitalist, 42 Wasatch Block, Main
GUDGELL MRS LIZZIE, dressmaker, 68 Main
Guentherodt J J, mgr for R G Dun & Co, Deseret Block

SUN INSURANCE CO., 415 CALIFORNIA STREET, SAN FRANCISCO.

HARDWOOD LUMBER, WHITE BROS., 13 & 15 Main and 14 & 16 Spear St. S. F. Boat Stock, Oak Plank and Timber.

LOUIS BRAVERMAN & CO., JEWELERS, offer Goods lower than any house in the City, 119 Montgomery St.

H. WACHHORST Has an Endless Variety of Rings from Solid Gold to COSTLY DIAMOND SETTING. 315 J St., Sacramento.

Guiver G H (Guiver & Papworth), 70 First South
Guiver & Papworth (G H Guiver and R Papworth), meat market, 70 First South
Gustaveson C J, harnessmaker, 66 and 68 Second South
GUSLEAN C (C Guslean & Co), 87 and 89 Main
GUSLEAN C & CO (C Guslean and A Ginzburger), Salt Lake Shirt Factory, 87 and 89 Main
Hadley J R, physician, 64 Main
Hagell John, lunch house, 68 First South
Hagman John, merchant tailor, 1218 Second South
Hall Mrs Emily F, dressmaker, First East
Hall L E, agt Singer Mfg Co, 1224 First South
Hall & Marshall (Wm C Hall and John A Marshall), attorneys, 105 Main
Hall Wm C, attorney-at-law, 96 Main
Hamilton J F, physician, 152 Main
Hanauer A, mgr Morgan Smelter, State Road
Hannaman C L (W H Yearian & Co), 122 Main
Hardy Bros & Burton (O H and L G Hardy and C H Burton), gen mdse, 26 and 28 Main
Hardy Charles W, county surveyor
Hardy O H and L G (Hardy Bros & Burton), 26 and 28 Main
Harkness Robert (Bennett, Harkness & Kirkpatrick), 143 Main
Harman C J, carriage painter, Olive
Harper Mrs Susan, dressmaker, Second East
Harper T E, groceries, 39 Second South
Harris Ed, cigars and tobacco, 12 First South
HARRIS JOHN, confectionery, 95 Commercial
Harris T, wood and coal, 1249 Second South
Harrison H C, capitalist, 130 Main
HARVEY ANDREW, watchmaker, 62 First South
HARVEY B C, Senate Saloon, 182 Main
Hate Mrs Pauline, fancy goods, 45 Second South
Hawkins Mrs Emma, groceries, tobacco and cigars, South Temple
Hawkins Mrs Harriet, lodging-house, First East
Haynes H and H (Haynes & Son), South Temple
Haynes & Son (H and H Haynes), boilermakers, South Temple
edberg & Fernstrom (A L Hedberg and F S Fernstrom), merchant tailors, 181 Main
Hedberg A L (Hedberg & Fernstrom), 181 Main
Heesch & Ellerbeck (J C Heesch and B N Ellerbeck), plumbers and gas and steam fitters, 38 Main
Heesch J C (Heesch & Ellerbeck), 38 Main
Heinau M, hair dressing saloon, 192 Main
Hellan John, restaurant, 121 Commercial
Hempstead C W, broker, 119 Main
Henefer & Son (W and W H Henefer), barbers, 123 Main
Henefer W and W H (Henefer & Son), 123 Main
Hensser Jacob, gunsmith, 100 Commercial
Hepworth John and John F (John Hepworth & Son), 234 Main
Hepworth John & Son (John and John F Hepworth), meat market, 234 Main
Hepworth Joseph, groceries, 60 Second South
Hepworth Thomas, Samuel and James (T Hepworth & Sons), 1261 First South
Hepworth T & Sons (Thomas, S and J Hepworth), meat market, 1261 First South
Hernan J H, teacher of German and French, First South
HIGGINS CHARLES W, physician, 1258 Second South
Hill Col Herrmann, furnished rooms, 207 Main, opp Walker House
Hill John (Hill & Trewhela), 1224 and 1226 Second South
HILL S H, general merchandise, agent U C R R Depot
Hill & Trewhela (H Hill and John E Trewhela), saloon, 1224 and 1226 Second South
HILLS L S, treasurer U C R R and cashier Deseret National Bank, 79 Main
Hoge E D (Hoge & Jonasson), 16 Second South
Hoge & Jonasson (E D Hoge and S J Jonasson), attorneys, room 15, Wasatch Block, 173 Main
Hogle James (Clasbey & Hogle), 147 and 149 Main
Hollister O J, collector internal revenue, Masonic Building
Holm J P, bootmaker, Third South
Holmes Wm, groceries, South Temple
Home Coal Co, R C Chambers pres, F A Mitchell sec, 1230 First South
Hooper Wm H, pres Deseret National Bank, 79 Main
HOPPER A (Hopper & Co), Second South
Hopper W J, bootmaker, 67 First South

The "ROYAL ST. JOHN" SEWING MACHINE, No. 30 Second Street, San Francisco, Cal. C. SHAW, General Agent.

JOE POHEIM, THE TAILOR, 724 Market and 203 Montgomery Street

PIONEER IRON WORKS, CALVIN NUTTING & SON, Proprietors. Established 1849 227 Main Street, S. F.

ALLEN, TUGGLE & CO. Black Walnut Lumber, 18 and 20 Spear St., San Francisco.

JOE POHEIM, THE TAILOR, 724 Market and 203 Montgomery Streets, S. F.

INSURE IN MUTUAL LIFE INSURANCE CO., OF NEW YORK, F. S. WINSTON, Prest. ASSETS, $95,000,000.

HOPPER & CO (A Hopper and James Crouch), carriagemakers, Second South
Hopwood Mrs Elizabeth, ice cream and restaurant, 64 Main
Horn Silver Mining Co, W S Hoyt sec, Deseret Block
Hoyer H L (Bevan & Hoyer), 32 First South
Hoyt Mrs Fannie, photographer, 1248 First South
Hoyt W S, sec Horn Silver Mining Co, Deseret Block
Hubbard Mrs A P, dressmaker, 1251 Third South
Hubbell C S (Sherman & Co), 1231 First South
Hughes Wm, bootmaker, 1216 Second South
Hunt Miss Maggie, dressmaker, West
Hunt Mrs Mary, hairdresser, 54 First South
Hunter John A, chief justice, Wasatch Building
Hutchinson Daniel, blacksmith, 140 Commercial
Illingworth Wm, trunkmaker, 61 First South
Inglestrom Mrs Elizabeth, millinery, Second South
Ireland & Co (E A Ireland), crockery and lamps
Ireland E A (Ireland & Co), 1254 First South
IRELAND ELWIN A, U S marshal, rooms 5 and 6 Wasatch Block, 173 Main
JACK JAMES, business clerk for John Taylor, cor First East and South Temple
James David, tinner, gasfitter and plumber, 69 Main
James D J, jeweler, 1263 First South
Jenkins J W and C H (J W Jenkins & Son), 164 First East
Jenkins J W & Son (J W and C H Jenkins), harnessmakers, 164 First East
JENNINGS I & J, meat market, 38 First South
Jennings Thomas W, clothing, boots and shoes, 86 and 88 Main
JENNINGS WILLIAM, superintendent Zion Co-operative Mercantile Institution, and mayor, 21-31 Main
Jennings Wm & Sons (Wm and Frank Jennings), gen mdse, 84 Main
Jensen C J, bootmaker, 150 Commercial
Johanson Aaron (Myierhofer & Johanson), 1222 Second South
JOHANSON S, merchant tailor, 184 Main
Johnson A J, agricultural implements, First East
Johnson J E, carriagemaker, Olive
Johnson John, groceries, 53 Second South
Jonasson S J (Hoge & Jonasson), 173 Main
Jones Charles R, dealer in lime, West Temple
Jones J W, general merchandise, 54 First South
Jones T R (T R Jones & Co), 141 Main
Jones T R & Co (T R Jones and S J Lynn), bankers, 141 Main
Jones Wm, jeweler, 62 First South
Jordan Lodge, No 3, I O O F, John A Williams sec, cor Main and First South
Joslin Jervis (Joslin & Park), 150 Main
Joslin & Park (Jervis Joslin and Boyd Park), watchmakers and jewelers, 150 Main
Judels Mrs Mary, laundry, First East
Kahn Bros (Samuel and Emanuel Kahn), groceries, 113 and 115 Main
Kahn S and E (Kahn Bros), 113 and 115 Main
Katholnes O, bootmaker, 198 Main
KEELER E C, photographer, over Danger's Music Store
Kelsey E B, real estate, 33 and 35 First South
KENDELL MRS EMMA E, lodging-house, 1264 First South
Keyser Aaron (Keyser & Moritz), 87 and 89 Main
Keyser & Moritz (A Keyser and Jacob Moritz), brewery, 87 and 89 Main
Kimball & Lawrence (J B Kimball, deceased, and H W Lawrence), hardware and groceries, 74 Main
King B W, carriagemaker, Olive
Kirkpatrick Moses (Bennett, Harkness & Kirkpatrick), 143 Main
Klipple Phil (Phil Klipple & Co), 20-24 Second South
Klipple Phil & Co (Phil Klipple and E N Rideout), blacksmiths and carriagemakers, 20-24 Second South
Knight J (Deseret Carriage Co), Second South
Knights of Pythias, Lodge No 1, T C Armstrong sec, Second South
Knights of Honor, Utah Lodge, No 2607, L A Rudisell sec, cor Main and First South
LAMBERT & CANNON (George C Lambert and George Q Cannon), "Juvenile Instructor," South Temple
LAMBERT GEORGE C (Lambert & Cannon), South Temple
LAMBORN A J, assistant general freight and passenger agent Denver and Rio Grande R R, rooms 20 and 23 Wasatch Block, 173 Main
Lang Charles, bakery, 1229 First South

HARDWOOD LUMBER, WHITE BROS., 13 & 15 Main and 14 & 16 Spear St. S. F. Hubs, Spokes, Rims, Poles & Axles etc

ODD FELLOWS' SUPPLIES, Flags, Banners, etc., at NORCROSS & CO., Masonic Temple, No. 6 Post Street, S. F.

H. WACHHORST'S Selection of JEWELRY is the Rarest in the State No. 315 J St., Sacramento, Cal.

Lang N J, cooper, First East
LAPHMAN MRS M G, Dress and Cloak House, 1241 First South
Larson John, merchant tailor, 1236 First South
Lawrence H W (Kimball & Lawrence), 74 Main
Lawrence Joab, capitalist and miner, 1268 First South
Lawrence J W, commission agent, 139 Main
Lesher Wm (H Denhalter, Son & Co), 123 Commercial
Leviberg J, cigars, tobacco and saloon, 136 Main
Levy Samuel, cigar mfr, 151 Main
Lewis Mrs, lodging-house, First West
Lewis S H, attorney-at-law and notary public, 115 Main
LEWIS T B, county superintendent public schools, 20 Ward
Liddle E J (S[illegible] Liddle), 24 First South
Lindsly E, physician, 1244 Second South
LIPMAN JOSEPH (Vest & Lipman), Main
Lipman M H, clothing, 176 Main, N Y C C, 155 and 157 Main
Little C C, broker
Little J T (Little, Roundy & Co), 54 Main
Little, Roundy & Co (J T Little, A Roundy and H B Clawson Jr), crockery and glassware, 54 Main
Livingston M (Livingston & Uebel), 19 Second South
Livingston & Uebel (M Livingston and A Uebel), saloon, 19 Second South
Lloyd John, bootmaker, 93 Main
Locke Joseph M, civil and mining engineer, 1252 First South
Lollins John, saloon, 111 Main
LOMAX J D, attorney, 23 First South
Long Mrs B S, fancy goods, 1248 First South
Longmore Wm, merchant tailor, 1256 First South
Lovendale Theo, mgr Utah Printing Co, 99 Main
Low George A, agricultural implements, First East
Lowe James (Bird & Lowe), notary public, 1222 Second South
LOWELL JOHN W, agricultural implements, cor First East and Second South
LUCAS J L, groceries, 48 First South
Luke George A & Co (Geo A Luke), knitting factory, 1226 First South
Lynch John T, postmaster, Main
Lyngberg Fred G, California Fruit Store, 40 and 42 First South
Lynn S J, supt Sierra Nevada Lumber Association, South Temple
Lynn S J (T R Jones & Co), 141 Main
Lyons Ira, physician, Clift House Cottage, Third South
Madsen Mrs E, millinery, 41 First South
Madsen H, carpenter, 86 Commercial
Madsen P W (P W Madsen & Co), 50 Main
Madsen P W, furniture, 40 Main
Madsen P W & Co (P W Madsen and M E Cummings), stoves and tinware, 50 Main
Malquist Edwin, blacksmith, Olive
MALQUIST JOHN, Salt Lake Carriage and Wagon Shop, cor Commercial and Olive
Malsh Julius, cigars and tobacco, 134 Main
Maltese S, second-hand furniture, 225 Main
Manning John, trunkmaker, 64 Second South and First East
Margetts George, groceries, 50 and 52 First South
Margetts Phillip, wholesale and retail liquors, 1252 First South
Marier Bros (Clement and Louis Marier), baths, 105 Commercial
Marier C and L (Marier Bros), 105 Commercial
Marion Joseph, second-hand furniture, 1280 First South
Marks Mrs Annie, gents' furnishing goods, 1275 First South
Marshall John A (Hall & Marshall), 105 Main
MARSHALL & ROYLE (Thomas Marshall and J C Royle), attorneys, 105 Main
MARSHALL THOMAS (Marshall & Royle), 105 Main
Marthini Charles, upholsterer, 146 Commercial
Martin A F (Martin & Wright), 66 First South
Martin & Wright (A F Martin and Wm J Wright), barbers and cigars and tobacco, 66 First South
MARTIN W S (Palmer & Martin), 1216 Second South
Mason & Co (H P Mason and James Anderson), lumber yard, South Temple
Mather Miss Hellen, dressmaker, 1248 Second South
Mattison L B, agricultural implements, Second South
Mattison Mrs Louise, second-hand clothing, 51 First South
May F J (May & Wood), 1221 and 1223 First South
May Frank (May & Gemmill), F May and A Gemmill), 64 First South

CONKLIN BROS., PACIFIC STEAM CARPET BEATING, ALSO WHITENING. 333 TYLER ST. S. F.

PRISON CELLS, Fences and Bridge Work. 237 Main Street, S. F. CALVIN NUTTING & SON.

ALLEN, TUGGLE & CO., Hickory, Oak, Ash, White Wood, Maple, Etc., Nos. 18 and 20 Spear Street, San Francisco.

JOE POHEIM, THE TAILOR, makes the BEST FITTING Clothes in the State.

CONKLIN BROS., PACIFIC STEAM CARPET BEATING, ALSO WHITENING. 333 TYLER ST. S. F.

INSURE IN THE SUN INSURANCE CO., WHICH ADJUSTS AND PAYS ITS LOSSES PROMPTLY.

May & Gemmill (F May and A Gemmill), saloon, 64 First South
May & Wood (F J May and Wm Wood), meat market, 1221 and 1223 First South
McBRIDE JOHN R (Sutherland & McBride), room 8, 59 Main
McCoard Wm, tentmaker, 30 Second South
McConnell F R, gen agt U P office, 75 Main
McCornick & Co (W S McCornick), bankers, 130 and 132 Main
McCornick W S (McCornick & Co), 130 and 132 Main
McDaniels Mrs Mittie, dressmaker, 122 Main
McDonald John, groceries, 228 and 230 Main
McIlhenny —, physician, 52 and 53 First South
McINTIRE MRS V S, board and lodging, 117 First West
McKay Wm, U S Commissioner, rooms 7 and 8 Wasatch Block, 173 Main
McKean Theodore, sheriff, Court House
McKenzie D Banks, mgr Walker Opera House, 1233 Second South
McKIMMINS MARK, livery stables, 184-190 Main
McMaster H, register U S Land Office, 1222 Second South
McNiece Rev R G, clergyman (Presbyterian), Second South
McTernay James (Barr & McTernay), 134 Main
McVICKER JOHN, assayer, 130 and 132 Main
Mears G A (Russell & Co), 133 and 135 Main
MEARS GEORGE A, wholesale liquors, 13 and 15 Second South
Medhurst F, mgr the Old Telegraph Mining Co, Deseret Block
Meers George A, shooting gallery, 25 Second South
MELONEY A, train master, Depot
Merridith, Gallagher & Jones, trunk makers, First South
Merrill Marion, Gem Saloon, 126 First South
Merritt Samuel A (Roseborough & Merritt), 17 First South
MIDGLEY J H, painter and paper hanger, Second South
Midgley J and J G (Midgley & Son), 1220 Second South
Midgley & Son (Joshua and John G Midgley), painters, paper-hangers and plumbers, 1220 Second South
Miller Alfred and August (Miller Bros), 1217 First South
Miller Bros (Alfred and August Miller), bakery, 1217 First South
Miller Rev G B D, asst rector First South and prin St Mark's School
Miller H M (Sowles & Miller), 1230 First South
Milner F (Milner & Yeager), First East
Milner & Yeager (F Milner and H Yeager), blacksmiths, First East
Miner A, attorney, 83 Main
Monheim Henry, architect, 139 Main
Moore, Allen & Co (A K Smith and J F Allen), druggists, 161 and 163 Main
Moore G W, harnessmaker, 28 Second South
Morgan Smelter, A Hanauer owner and mgr State Road
Moritz Jacob (Keyser & Moritz), 87 and 89 Main
Moritz Moses, lodgings, 1264 Second South
MORRIS ELIAS, marble works, 18 Main
Morris Joseph, flour, grain, wood and hay yard, First East
Morris W C, painter, West Temple
Morton T F H (Morton & Tufts), 10 First South
Morton & Tufts (T F H Morton and D C Tufts), City Liquor Store, 10 First South
Moss W J, harnessmaker, 166 First East
Mount Moriah Lodge, No 2, F & A M, Hugh Anderson sec, 143 Main
Mulloy & Paul (T F Mulloy and S Paul), livery and transfer stables, 1234 and 1236 Second South
Mulloy T F (Mulloy & Paul), 1234 and 1236 Second South
Murphy ——, physician, 64 Main
Murphy Ed H (Auer & Murphy), 18 First South
Murray Eli H, governor, West Temple
Myierhofer & Johanson (John Myierhofer & Aaron Johanson), tailors, 1222 Second South
Myierhofer John (Myierhofer & Johanson), 1222 Second South
MYRICK & CO (J W Myrick), marble works, 48 Second South
Naile G W, mgr Utah Telephone Co, Deseret Block
Nathan Samuel J, clothing, 131 Main
Naylor Bros (George and William Naylor), blacksmiths, First East
Needham A A (Needham & Springer), 43 Main
Needham John, groceries, First East
Needham & Springer (A A Needham and E B Springer), gen mdse, 43 Main
NEWMAN & REED (S B Newman and J Reed), saloon, 72 First South
NEWMAN S B (Newman & Reed), 72 First South
Newton S C, physician, 16 Second South

HARDWOOD LUMBER, WHITE BROS., 13 & 15 Main and 14 & 16 Spear Street, S. F. Wagon Stock, Cabinet Woods, etc

LOUIS BRAVERMAN & CO., JEWELERS, offer Goods lower than any house in the City, 119 Montgomery St.

H. WACHHORST Invites Attention to his GENUINE STERLING SILVERWARE. 315 J St., Sacramento, Cal.

Nichols H W, groceries and fruits, 1269 First South
Noble J K, tailor, Second Temple
Noltemier Charles A, bootmaker, 214 Main
Nordstrom O T, bootmaker, 111 Commercial
NUNN C W, veterinary surgeon, 1272 First South
NUTTALL L JOHN, private secretary to President John Taylor, cor First East and South Temple
Nystrom P T (Tufts & Nystrom), 87 and 89 Main
Obland J F (Deseret Carriage Co), Second South
Odell & Son (Wm G and Wm J Odell), calciminers, First South
Olsen C M, cigars and tobacco, Second South
O'NEAL MRS LOUIE, millinery, 1250 First South
Ontario Silver Mining Co, R C Chambers supt, 1230 First South
Oquirrh Encampment, No 2, I O O F, J W Clark sec, Main
Ordner Louis (Ordner & Patterson), 1230 and 1232 Second South
Ordner & Patterson (Louis Ordner and S N Patterson), Milwaukee Beer Hall, 1230 and 1232 Second South
Orenshaw T, basketmaker, First West
Osborne D M & Co (D M Osborne), agricultural implements, 103 Main
Ottinger George M, chief engineer fire department, and supt water works, City Hall
Overland House, Wm A Pitt propr, 222-226 Main
Pacific Express Co, F C Gentsch agt, 75 Main
Paddock A S, member Utah Comm, Walker Opera House
Page E J, tentmaker, 199 Main
Paine W H, barber, 14 First South
PALMER EDWARD W, capitalist, room 8, 57 Main
PALMER & MARTIN (W D Palmer and W S Martin), general agency, business and intelligence office, 1216 Second South
PALMER W D (Palmer & Martin), 1216 Second South
Papworth R, (Guiver & Papworth), 70 First South
Park Boyd (Joslin & Park), 150 Main
Parry Joseph Hyrum, books and stationery, 18 Main
Parsons M K (Bailey & Parsons), 1222 Second South
Parsons Thomas, soda factory, 100 Commercial
Patten Henry, harnessmaker, Second South
Patten D C, groceries, 74 First South
Patterson A S, attorney-at-law, 152 Main
Patterson S N (Ordner & Patterson), 1230 and 1232 Second South
Paul S (Mulloy & Paul), 1234 and 1236 Second South
Paul William, carpenter and builder, Eagle Gate
Paxman C R (F Paxman & Son), West South
Paxman F (F Paxman & Son), West South
Paxman F & Son (F and C R Paxman), groceries, West South
Payne Henry, groceries, 61 Second South
Payne James, boot and shoe mfr, 140 Main
Pear W H, fruits and candies, 1265 First South
Pearson Charles E, attorney, 93 and 95 Main
Pearson T K, locksmith, 150 Commercial
PEIRCE G M, books and stationery, 171 Main
PENDLETON A M & BRO (A M and A Pendleton), blacksmiths, 135 Commercial
Penrose C W, editor "Deseret News," cor East and South Temple
Petersen J A, gen mdse, Third South
Petersen Wm, meat market, 1225 First South
Peterson E I, groceries, Second South
Pettigrew J R, member Utah Commission, Opera House
Phelps H E, dry goods and clothing, West Temple
PICKARD W L, wholesale saddlery, hardware and leather, 18 Second South, and wool, hides and furs, Third South cor Third West
Pickering Bros (Edward and Wright Pickering), groceries, 33 Second South
Pickering Edward and Wright (Pickering Bros), 33 Second South
Pierpont Thos, supt Salt Lake Foundry and Machine Shop, 1½ blocks south U C R R Depot
Pitt Wm A, propr Overland House, 222-226 Main
Pitts W H (Godbe, Pitts & Co), 81 and 83 Main
Platt Francis, harnessmaker, 38 Second South
Pleasant Valley Coal Co, G M Young mgr, Wasatch Block
Podlech A (A Podlech & Co), 164 and 166 Main
Pomeroy C E (Anderson & Pomeroy), 130 and 132 Main

The "ROYAL ST. JOHN" SEWING MACHINE, No. 30 Second Street, San Francisco, Cal. C. SHAW, General Agent.

JOE POHEIM, THE TAILOR, 724 Market and 203 Montgomery

CALVIN NUTTING & SON, GIRDERS, JAIL AND FENCE WORK 327 Main Street, San Francisco.

ALLEN, TUGGLE & CO., OAK PLANK, 18 and 20 Spear St., San Francisco.

JOE POHEIM, THE TAILOR, 724 Market and 203 Montgomery Streets, S. F.

MUTUAL LIFE INSURANCE CO., OF NEW YORK. ECONOMICAL MANAGEMENT. CAREFUL SELECTION OF RISKS.

Pratt Harmel, cigars and tobacco, 123 Main
Pratt Orson, music teacher, Second South
Pratt Mrs R B, physician, 63 Main
Price & Clive (W L Price and J H Clive), groceries, 1257 First South
Price Mrs Walter L, furnished rooms, 45-49 First South
Price W L (Price & Clive), 1257 First South
Prichard Mrs Elizabeth S, groceries, First East
Produce Department of the Z C M I, John Searns mgr, 49 and 51 First South
Puzey Henry, blacksmith and wagon-maker, Olive
Railroad Exchange Hotel, B F Whittemore propr, Depot
Raleigh A H, inspector of buildings, City Hall
Ramsey Alex, chairman Utah Commission, Walker Opera House
Rand C A (Showell & Rand), Second South
Rawlings Joseph S, bootmaker, 10 Main
Rawlins J L (Sheeks & Rawlins), 122 Main
Raybould W F, stationer, 152 Main
Read Samuel G, London News Depot, 49 First South
Reading J, seedman and florist, Second South
REED J (Newman & Reed), 72 First South
REEDALL H S, proprietor Utah Steam Cracker Manufactory, Wasatch
Reid George (Crowton & Reid), 213 Main
Reiser Henry, watchmaker, 24 First South
Reynolds Andrew, general merchandise, South Temple
Richards J S, physician, 1240 South Temple
Richen Wm, tinsmith, 67 Second South
Rideout E N (Phil Klipple & Co), 20-24 Second South
Riley E O, gents' furnishing goods, 170 Main
Rio Grande Western Construction Co, George Goss assistant mgr of construction, room 33 Wasatch Block, 173 Main
Riser George C, bootmaker, 1246 First South
Riter John D & Co (John D Riter), hay, grain and groceries, First South
Riter W W, supt Salt Lake and Western R R Co, 1234 First South
Rivers Bros (H J and L W Rivers), wall paper and picture frames, 212 and 214 Main
Rivers H J and L W (Rivers Bros), 212 and 214 Main
Rix Christen, bakery, 227 Main
Rockman Moses, physician, 207 Main
Rocky Mountain Lodge, No 3, K of P, S Scott sec, Second South
Rogers Alexander (Cunnington & Co), cor Main and Second South
Romney George (Taylor, Romney & Armstrong), South Temple
Rosborough J B (Rosborough & Merritt), 17 First South
Rosborough & Merritt (J B Rosborough and Samuel A Merritt), attorneys-at-law, 17 First South
Roundy A (Little, Roundy & Co), 54 Main
ROWE WM H, manager Z C M I Shoe Factory, 1220 First South
Rowe Wm P, meat market, 232 Main
ROYLE J C (Marshall & Royle), 105 Main
RUFF EDWARD W, Arabian Coffee and Spice Mills, 218 Main
RUGG J P, master mechanic Denver & Rio Grande R R Depot
Rumel Mrs Abbie, millinery, 35 First South
Rundquist C F, blacksmith, First East
Russell & Co (J E S Russell and G A Mears), saloon, 133 and 135 Main
Russell J E S (Russell & Co), 133 and 135 Main
Sadler & Gates (Henry Sadler and A R Gates), merchandise brokers, 139 Main
Sadler Henry (Sadler & Gates), 139 Main
Sadler Wm, boots and shoes, 52 Main
St Mary's Academy, conducted by the Sisters of the Holy Cross, Fourteenth Ward
Salisbury B, varieties, Third West bet First and Second South
SALISBURY J M, varieties, 32 Main
Salomon & Fitzhugh, U S deputy mineral surveyors, room 5, 57 Main
Salomon Gen Fred, U S surveyor-general, and chief clerk, room 1, 57 Main
Salt Lake Academy, Edward Benner principal, Third South
Salt Lake Collegiate Institute, J M Coyner principal, Second East
"SALT LAKE HERALD" (daily), D C Dunbar business manager, 65 and 67 Main
Salt Lake Lodge, No 2, I O O F, W H Schock sec, cor Main and First South
Salt Lake Surgical and Medical Institute, G M Freeman and E D Farron, surgeons in charge, 139 Main
Salt Lake Theatre, John T Caine mgr, 71-79 First South

HARDWOOD LUMBER. WHITE BROS. 13 & 15 Main and 14 & 16 Spear St S. F. Counter Tops, Newel Posts, Balusters.

The "ROYAL ST. JOHN" SEWING MACHINE, No. 30 Second Street, San Francisco, Cal. C. SHAW, General Agent.

DANIEL NORCROSS & CO., Military Goods, Regalias, etc., for all Orders, Masonic Temple, No. 6 Post Street, S. F.

Salt Lake and Western R R Co, W W Riter supt, 1234 First South
SAMPSON SILVER MINING CO, C T Stevenson secretary, 189 Main
Sander W C, harnessmaker, 62 Second South
Sanders James, groceries, 1255 First South
Savage C R, art bazar, 12 and 14 Main
Saville George, boots and shoes, 23 Second South
Scanlan Rev Lawrence, clergyman (St Mary Magdalen), Thirteenth Ward
Schead W (Youngberg & Schead), 55 Second South
Schettler Paul A, city treasurer, City Hall
SCHOOLEY H H, carpenter and builder, Third South
SCHOPPE F E, stoves and tinware, 211 Main
SCOTT & ANDERSON (John S Scott and James Anderson), buyers of silver, gold, lead and copper ores, 178 Main
SCOTT GEORGE M (Geo M Scott & Co), 144, 146 and 148 Main
SCOTT GEORGE M & CO (George M Scott), hardware, stoves and tinware, 144, 146 and 148 Main
Scott & Graham, painters, 30 Main
SCOTT JOHN S (Scott & Anderson), 178 Main
Scrace Edward, bakery, 10 Main
Searles W H, physician, 178 Main
Sears Isaac, grain and groceries, 1245 First South
Sears & Liddle (Nathan Sears and E J Liddle), paints, oil and glass, 26 First South
Sears Nathan (Sears & Liddle), 26 First South
Sebree Howard, agricultural implements, First East
SELLS ELIJAH, lumber yard, First South
SHARP JAMES, assistant superintendent U C Ry, 77 Main
SHARP JOHN, vice president and general superintendent U C Ry, 77 Main
Sharp Lee J, attorney-at-law, 115 Main
SHARP & TAYLOR (Wm H H Sharp and Brigham O Taylor), dentists, cor First East and South Temple
SHARP WM H H (Sharp & Taylor), cor First East and South Temple
Shearman W H (Godbe, Pitts & Co), 81 and 83 Main
Sheeks Ben (Sheeks & Rawlins), 122 Main
Sheeks & Rawlins (Ben Sheeks and J L Rawlins), attorneys-at-law, 122 Main
Sheldon Samuel G, dancing academy, 222 Second South
Sherman & Co (D F Sherman and C S Hubbell), wholesale fruits, 1231 First South
Sherman D F (Sherman & Co), 1231 First South
Sherwood C W, bootmaker, 65 First South
Shipp Mrs E R, physician, 26 Main
Shock —, physician, Main
Short Wm Jr, meat market, 1239 First South
Showell & Rand (T Showell and C A Rand), propr California Feed and Sale Stable, Second South
Showell T (Showell & Rand), Second South
Showell Wm, feed and sale stable, First East
SIMMONS JOSEPH F (Stayner & Simmons), 61 Main
SIMON BROS (Fred and Joseph Simon), millinery and fancy goods, 1222 First South
SIMON FRED AND JOSEPH (Simon Bros), 1222 First South
SIMPSON J W AND GEORGE L (Simpson & Son), South Temple
SIMPSON & SON (J W and George L Simpson), calciminers, South Temple
Skewes Wm, undertaker, 46 Second South
Skidmore Henry B, sawsmith, First South
Sloan Mrs Bell, dressmaker, Second South
Smedley Wm E, general insurance agt, 93 and 95 Main
SMITH A C (A C Smith & Co), 154 Main
SMITH A C & CO (A C Smith and J T Clasbey), druggists, 154 Main
Smith A K (Moore, Allen & Co), 161 and 163 Main
Smith Elias, probate judge, Court House
Smith & Fyson (W E Smith and H E Fyson), groceries, 52 and 53 First South
Smith James A (Varnes & Smith) 1216 Second South
Smith Mrs Jane S, baskets and fruit, 1219 First South
Smith Nimshi, watchmaker, 94 and 96 Commercial
Smith F G M, bootmaker, 30 Second South
Smith W E (Smith & Fyson), 52 and 53 First South
Smith W O, fruits and produce, 8 First South
Snelgrove E, bootmaker, 31 Second South

T. WACHHORST Has an Endless Variety of Rings from Solid Gold to COSTLY DIAMOND SETTING. 315 J St., Sacramento.
CONKLIN BROS., PACIFIC STEAM CARPET BEATING, ALSO WHITENING. 333 TYLER ST. S. F.
JOE POHEIM, THE TAILOR. Suits made to order from $20. 203 Montgomery
CALVIN NUTTING & SON, 237 MAIN STREET, SAN FRANCISCO, Iron Doors, Bank Vaults, Etc.

ALLEN, TUGGLE & CO., HARDWOOD LUMBER, 18 and 20 Spear St., San Francisco.

JOE POHEIM, THE TAILOR. Suits made to order from $20. 203 Montgomery & 724 Market.

CONKLIN BROS., PACIFIC STEAM CARPET BEATING, ALSO WHITENING. 333 TYLER ST. S. F.

Snell Henry, soap factory, 4 West and 6 North
Snell John W, gen mdse, cor First East and Second South
Snow Zerubbabel, attorney, 71 Second South
Solomon Bros and Gold (A and J Solomon and C H Gold), boots and shoes, 70 Main
Sorenson John P & Co (John P Sorenson), furniture, 16 Main
Soule J P & Co, manufacturers of spring beds and mattresses, 206 Main
Sowles M B (Sowles & Miller), 1230 First South
Sowles & Miller (M B Sowles and H M Miller), general dealers in sewing machines, 1230 First South
Sprague E T, clerk U S supreme court, Wasatch Building
Speirs Adam, police judge, City Hall
Speirs A and H (Speirs Bros), 148 Commercial
Speirs Bros (A and H Speirs), blacksmiths, 148 Commercial
Spencer C B, furnished rooms, 210-216 First East
Springer E B (Needham & Springer), 43 Main
Spry Philip, sec United Order of Tailors, 30 Main
Squires Harry, barber, 24 First South
Squires John, barber, 59 Main
Stahl & Barnhart (Wm Stahl and Henry Barnhart), saloon, 35 Second South
Stahl Wm (Stahl & Barnhart), 35 Second South
STAR PRINTING CO (J E Callister and Joseph Bull Jr), job printers, 170 Main
STAYNER CHAS W, attorney-at-law and solicitor in chancery, 61 Main
STAYNER & SIMMONS (C W Stayner and J F Simmons), attorneys in land cases and notaries public, 61 Main
Stearns Henry O, confectionery and restaurant, 1235 Second South and 100 Main
Stevenson Mrs M L, dressmaker, First West
Stewart & Chislett (J S Stewart and Wm Chislett), wholesale and retail druggists, 180 Main
Stirling James, second-hand goods, First East
Studebaker Bros Mfg Co, James B Glass mgr, carriages and wagons, 33 and 35 Main
SUTHERLAND JABEZ G (Sutherland & McBride), room 8, 57 Main
SUTHERLAND & McBRIDE (Jabez G Sutherland and John R McBride), attorneys, room 8, 57 Main
SWAN GEORGE, secretary U C Ry, 77 Main
Swaner E J (E J Swaner & Co), 90 Main
Swaner E J & Co (E J Swaner and H Young), mfg jewelers, 90 Main
Symons C W (Fox & Symons), 142-154 Main
Taggart John P, physician, 83 First West
Tate George, junk shop, First East
Tavey Joseph, bakery, 58 First South
TAYLOR BRIGHAM O (Sharp & Taylor), cor First East and South Temple
Taylor George H (Taylor, Romney & Armstrong), South Temple
Taylor John and John F (John Taylor & Son), 187 Main
Taylor John & Son (John and John F Taylor), merchant tailors, 187 Main
Taylor John, pres Zion's Savings Bank and Trust Co, 65 and 67 Main
Taylor Joseph E, sexton City Hall
Taylor, Romney & Armstrong, lumber yard and planing-mill, South Temple
Taylor Thomas E, business manager, cor East and South Temple
Teasdel S P, gen mdse, 112-118 Main
Temple of Honor Lodge, No 1, Charles Caffel sec, cor Main and First South
Temple of Honor Lodge, No 2, Joseph Gallagher sec, cor Main and First South
"**THE BIKUBEN**" (weekly), A W Winberg proprietor and editor, Franklin ave
"**THE BUDWEISER**," Frank R Davidson manager, 1212 Second South
"**THE CONTRIBUTOR**," J F Wells editor, 15 and 17 Main
The London Bank of Utah (limited), Edward Austin mgr, 93 and 95 Main
The Old Telegraph Mining Co of Utah, F Medhurst mgr, Deseret Block
Therning John, tailor, 109 Commercial
"**THE SALT LAKE TRIBUNE**," Tribune Publishing Co, 1221 and 1223 Second South
The Singer Mfg Co, L E Hall agt, 1224 First South
Thomas Arthur L, sec, West Temple
Thomas J C, keeper of Temple gate, cor Main and Temple
Thompson A (Dahl & Thompson), 26 Second South
Thompson J B, physician, 170 Main
Thompson Miss Louisa, dressmaker, Third West
Thompson Wm, bootmaker, Third West
Thurgood George, meat market, 20 Main
Tornblad O C, groceries, Second South
Travis & Co (O J Travis, F J Fabian and E J Brandly), wholesale liquors, 1214 Second South

INSURE IN THE SUN INSURANCE CO., IT HAS THE SHORTEST & SIMPLEST FORM OF POLICY.

HARDWOOD LUMBER, WHITE BROS., 13 & 15 Main and 14 & 16 Spear St. S. F. Black Walnut. Spanish Cedar, Veneers.

LOUIS BRAVERMAN & CO., Manufacturers of Fine Jewelry & Diamond Work. 119 Montgomery Street, S. F.

Travis O J (Travis & Co), 1214 Second South
Trewhela John E (Hill & Trewhela), 1224 and 1226 Second South
Trimble John A (Durst & Trimble), 37 First South
Tripp R B, attorney, 170 Main
Tuddenham John, mgr of The Museum, 1242 South Temple
Tufts D C (Morton & Tufts), 10 First South
Tufts Mrs Elmira, boarding and lodging, First East
Tufts M (Tufts & Nystrom), 87 and 89 Main
Tufts & Nystrom (M Tufts and P T Nystrom), saloon, 87 and 89 Main
Tullidge & Co (John Tullidge and C K B Browning), painters and dealers in wall paper and glass, 209 Main
Tullidge John (Tullidge & Co), 209 Main
Tuttle Bishop D S, St Mark's Cathedral, First South
Tyler Mrs C L, dressmaker, 35 West Temple
Uebel Albert (Livingston & Uebel), 19 Second South
UINTAH MINING CO, C T Stevenson sec, 189 Main
Union Pacific Railway Co, F R McConnell gen agt, 75 Main
United Order of Tailors, Phillip Spry sec, 30 Main
Utah Chapter, No 1, R A M, Stanley Stewart sec, 143 Main
Utah Commandery, No 1, Stanley Stewart sec, 143 Main
Utah Contract Co, A F Doremus and J P Smith managers, 1234 First South
Utah Easter R R Co, R C Chambers pres, 1230 First South
Utah Forwarding Co, Geo Y Wallace supt, Deseret Block
Utah Lodge, No 1, I O O F, H W Nichols sec, Main
Utah Printing Co, Theo Lovendale mgr, 99 Main
UTAH STEAM CRACKER MANUFACTORY, H S Reedall proprietor, Wasatch
Utah Telephone Co, G W Naile mgr, Deseret Block
Utah-Wyoming Improvement Co,—Hilliard, Wyoming Territory
VALLEY HOUSE, A C Brixen proprietor, cor South and West Temple, opp Temple
VanDeusen B B, civil engineer, room 11, 57 Main
VAN PRAAG H A, mining operator, 189 Main
Van Zile P T, U S attorney, room 11, 57 Main
Vanstram P A, bootmaker, Franklin ave
VARIAN C S (Dickson & Varian), 130 Main
Varnes James A (Varnes & Smith), 1216 Second South
Varnes & Smith (James A Varnes and James A Smith), real estate, 1216 Second South
VEST A D (Vest & Lipman), Main
VEST & LIPMAN (A D Vest and Joseph Lipman), engravers and rubber stamps, Main (see adv)
WAGENER HENRY, California Brewery, 19 Second South
Waldron R S, propr Zion's Bazaar, 46 Main
WALKER BROS' NATIONAL BANK, 1213 Second South
Walker Bros (Samuel S, Joseph R, David F and Mathew H Walker), wholesale and retail gen mdse, 158 and 160 Main
WALKER HOUSE, G S Erb proprietor, 204 and 206 Main
Walker J, Deseret Carriage Co, Second South
Walker Samuel S, Joseph R, David F and Mathew H (Walker Bros), 158 and 160 Main
Walker's Opera House, D Banks McKenzie mgr, 1233 Second South
Wallace George Y, supt Utah Forwarding Co, Deseret Block
Walsh Oliver S, stoves and tinware, 1278 First South
Ward Emery, Court Exchange Saloon, 173 Main
Warnock Robert, agricultural implements, First South
Wasatch Lodge, No 1, F & A M, Julius Walsh sec, 143 Main
Watkis C W, metallurgist, 117 First West
Watson Bros (James and Joseph Watson), marble works, South Temple
Watson James and Joseph (Watson Bros), South Temple
Watters Ichel, broker, 81 and 83 Main
Webber T G, cashier Zion's Savings Bank and Trust Co, 65 and 67 Main
WEIHE W C, violinist and repairer of musical instruments, 100 Commercial
Weiler E M, selectman, Court House
WELLS MRS E B, editress "Women's Exponent," 6 and 8 Main
Wells, Fargo & Co's Bank, J E Dooly cashier, 105 and 107 Main
WELLS J F, editor "The Contributor," 15 and 17 Main
WENNER U J, attorney-at-law, 152 Main
WESLEY JOHN E, herbal physician, First East
Western James, fruits and produce, 1271 First South

H. WACHHORST, Jeweler, 315 J Street, Sacramento, Sign of the Town Clock.
CONKLIN BROS., PACIFIC STEAM CARPET BEATING, ALSO WHITENING. 333 TYLER ST., S. F.
For THE BEST FITTING SUIT OF CLOTHES go to JOE ROBERTS
CALVIN NUTTING & SON, 337 MAIN STREET, SAN FRANCISCO, Iron Doors, Bank Vaults, Etc.

ALLEN, TUGGLE & CO., Eastern Hard Wood Lumber, 18 & 20 Spear St. San Francisco.

Wetzel John, bootmaker, 199 Main
Whitaker Henry, bootmaker, South Temple
WHITE CHARLES L, brush factory, South Temple, block west of Temple Block
White House, A Podlech & Co proprs, 164 and 166 Main
WHITE ISAIAH, physician, 122 Main
White & Sons (Wm, John H and W L White), meat market, 1237 First South
White Wm, J H and W L (White & Sons), 1237 First South
Whittemore B F, propr R R Exchange, Depot
WHYTOCK J L (Chapman & Whytock), 10 and 12 Second South
Wilbor Frederick M, deputy U S mineral surveyor, 103 Main
WILDER E B, mining engineer and U S mineral surveyor, 139 Main
WILKES EDMOND, civil engineer and surveyor, over London Bank
Wilkinson Mrs W B, millinery, 1232 First South
Wilkinson Wm B, varieties, First West
Willard H W, dealer in stock, First West
Willard Miss L L, artist, First West
WILLIAMS A L, agent Pleasant Valley Coal Co, 8 Second South
WILLIAMS PARLEY L (Williams & Young), 39 Main
WILLIAMS & YOUNG (Parley L Williams and L Young), attorneys, 39 Main
WINBERG A W, editor and proprietor "Bikuben" (weekly), Franklin avenue
Winder John R, assessor and collector, City Hall
Wolf J, commission merchant, 93 and 95 Main
"WOMEN'S EXPONENT," Mrs E B Wells editor, 6 and 8 Main
WOOD HENRY, general superintendent Denver & Rio Grande R R, rooms 22 and 23 Wasatch Block, 173 Main
Wood Wm (May & Wood), 1221 and 1223 First South
Woodford Edward, groceries, Second South
Woodruff Wilford, custodian church historian's office, 58 South Temple
Woods James A, second-hand goods, 99 Commercial
Woods W W, attorney, 48 Second South
Wright Wm J (Martin & Wright), 66 First South
Wurzburg L, fruits and produce, 1259 First South
Wyatt & Forrester (J J Wyatt and Geo Forrester), plain and ornamental plasterers, under Post-office
Wyatt J J (Wyatt & Forrester), under Post-office
Yeager H (Milner & Yeager), First East
Yearian W H (W H Yearian & Co), 122 Main
Yearian W H & Co (W H Yearian and C L Hannaman), gents' furnishing goods, 122 Main
Yearsley David, gen mdse, 41 Main
Young Bros (J O and R B Young), dealers in sewing machines, organs and pianos, 37 and 39 Main
YOUNG G M, manager coal department Denver & Rio Grande R R, Wasatch Block, 173 Main
Young Heber (E J Swaner & Co), 90 Main
Young J O and R B (Young Bros), 37 and 39 Main
YOUNG L (Williams & Young), 39 Main
Young L D & A, boots and shoes, 44 Main
Youngberg O (Youngberg & Schead), 55 Second South
Youngberg & Petersen (V Youngberg and A Petersen), saloon, 151 Commercial
Youngberg & Schead (O Youngberg and W Schead), saloon, 55 Second South
Zion's Bazaar, R S Waldron propr, 46 Main
Zion's Co-operative Drug Store, 92 Main
ZION'S CO-OPERATIVE MERCANTILE INSTITUTION, William Jennings superintendent, 21-31 Main
Z C M I SHOE FACTORY, William H Rowe manager, 1220 First South
Zion's Savings Bank and Trust Co, John Taylor pres, T G Webber cashier, 65 and 67 Main

A. ANDERSON,
Furrier and Glovemaker,
Manufacturer of
BUCKSKIN SUITS,
And Finisher of all kinds of Furs.
154 Commercial St.,
SALT LAKE CITY, UTAH.

For THE BEST FITTING SUIT OF CLOTHES go to JOE POHEIM, the Tailor.
CONKLIN BROS., PACIFIC STEAM CARPET BEATING, ALSO WHITENING. 333 TYLER ST., S. F.
MUTUAL LIFE INSURANCE CO., OF NEW YORK, A. R. FORBES, General Agent. 214 SANSOME ST., S. F.
HARDWOOD LUMBER, WHITE BROS. 13 & 15 Main and 14 & 16 Spear St, S. F Counter Tops, Newel Posts, Balusters.

T. C. ARMSTRONG,

Wholesale and Retail Dealer in

Flour, Grain, Feed, Provisions,

GRASS AND GARDEN SEEDS.

34 First South Street, two doors West of Commercial,

P. O. Box 340. **Salt Lake City, Utah.**

WILLIAM BREDEMEYER,

Mining, Consulting, Civil Engineer and Notary Public.

United States Mineral Surveyor for Utah and Idaho.

Geological Examinations,
Reports on Mining Properties,
Surveys Mines, Railroads and C

And Superintends the Working of the same.

Prepares Estimates and Plans for Opening and Working Mines.

Expert on Mining Questions before the Courts.

Manager Utah Consolidated Silver and Gold Mining Company.

Address P. O. Box 1157,

Salt Lake City, Utah.

O. L. ELIASON,

DEALER IN

Watches, Clocks, AND Jewelry,

142 Main Street, Salt Lake City, Utah.

Special Attention given to Repairs. All Work Warranted.

VALLEY HOUSE,

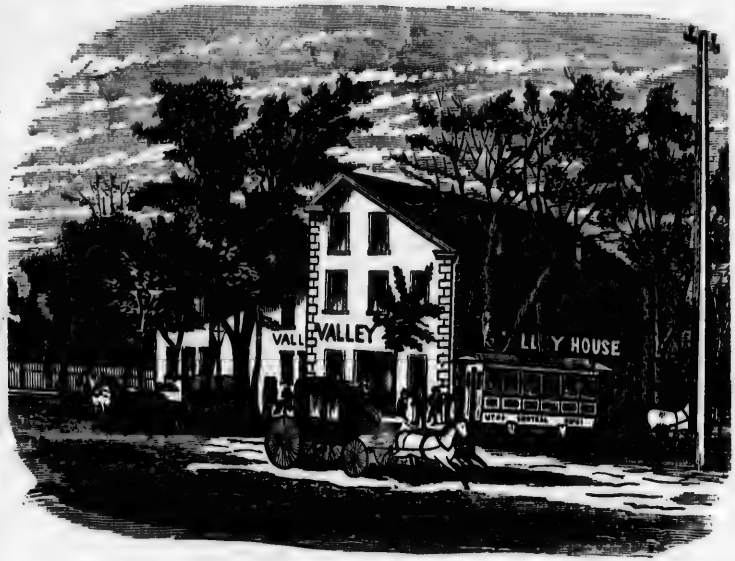

Opposite Temple and Tabernacle,

SALT LAKE CITY, UTAH.

ANDREW C. BRIXEN, Proprietor.

CONVENIENT TO THE DEPOT AND CENTER OF TOWN.

STREET CARS PASS THE DOOR.

The House has undergone a complete change, both in its management and renovation. The present proprietor begs leave to inform the public that the best accommodation can be had at this House for the price that can be obtained anywhere in the city. Patronage solicited, and satisfaction guaranteed to guests.

Rates: $1.50 to $2 per day, and $8 to $10 per week,
According to Room.

SALT LAKE

Evening Chronicle

Published Every Afternoon,

(EXCEPT SUNDAY,) AT 5 O'CLOCK.

Terms of Subscription.

Per Year	$9 00
Six Months	5 00
Three Months	2 75
One Month	1 00

ADVERTISING RATES LOW.

FULL ASSOCIATED PRESS REPORTS

Received up to the Hour of going to Press.

LIVE, NEWSY AND SPICY LOCAL DEPARTMENT.

SEND FOR SAMPLE COPY.

Address all Communications to the

CHRONICLE PUBLISHING COMPANY,

SALT LAKE CITY, UTAH.

Turf Exchange.

HEADQUARTERS FOR BUSINESS & COMMERCIAL MEN.

The Best Fitted-Up Saloon in Salt Lake!

The Bar is Supplied with Best Brands of Liquors and Cigars.

4 SUPERIOR EXHIBITION BILLIARD TABLES. 4

All the Latest Papers on file in Reading Room.

ROBERT BURNS, Proprietor,

Opposite Walker House,

205 Main Street, Salt Lake City.

UTAH'S

POPULAR MUSIC STORE

The Cheapest and Best House in Utah for

Violins, Guitars, Accordeons, Banjos, Flutes,

And all kinds of Musical Instruments.

Music Books, Sheet Music, Folios, Piano Stools, Brass Instruments, Violin and Guitar Strings, and everything in the Musical Line.

GENERAL AGENCY FOR

Knabe and Hardman Pianos. Geo. Wood's, Burdett and other First-Class Organs.

☞Orders by Mail promptly attended to.

CARELESS & CROXALL,

1234 FIRST SOUTH STREET, SALT LAKE CITY, UTAH.

H. DINWOODEY,

DEALER IN

Cornices, Lace Curtains,

UPHOLSTERY GOODS, BUILDING PAPER,

FULL LINE OF

CARPETS,

LAMBREQUINS, BABY CARRIAGES.

FURNITURE,

FEATHERS AND WALL PAPER.

1238 to 1244 First South St., Salt Lake City, Utah.

STOP AT THE

CLIFT HOUSE

In Salt Lake City.

Only TWO DOLLARS per DAY.

DON'T FORGET—Corner Main and Third South Streets.

First-Class Table and Rooms.

S. C. EWING, Proprietor.

DANIEL DUNNE,

Foundry AND Machine Shop

CASTINGS

— FOR —

MINING, MILLING & SMELTING WORKS

MINING CARS, CAR WHEELS, AXLES,

— AND —

GENERAL MACHINE WORK.

MANUFACTURER OF

Wrought and Cast Iron Fencing

— FOR —

RESIDENCES AND CEMETERY LOTS.

Builders' and Iron Work of Every Description.

CRESTING, IRON DOORS, SHUTTERS, GRATINGS,

Etc., Etc.

JAIL AND BRIDGE WORK AND IRON WORK IN GENERAL.

Shop: One Block West of White House.

Box 471. **SALT LAKE CITY, UTAH.**

ROCK SPRING, RED CANYON & WEBER COAL CO.

ROCK SPRING.

By Car Load	Per ton,	$6.00
At Yard	"	6.50
Delivered	"	7.00

RED CANYON.

By Car Load	Per ton,	$4.50
At Yard	"	5.00
Delivered	"	5.50

WEBER.

By Car Load	Per ton,	$4.50
At Yard	"	5.25
Delivered	"	6.00

Office: Deseret Bank Block,
Salt Lake, Utah.

A. GOULD, Agent.

SALT LAKE SHIRT MANUFACTURING CO.

C. GUSLEAN & CO.,

Manufacturers and Wholesale Dealers in

Fine Shirts and Gent's Underwear and Gent's Furnishing Goods.

87 and 89 Main St., (Upstairs,) SALT LAKE CITY, UTAH.

SHIRTS MADE TO ORDER A SPECIALTY.

CROSIER'S RESTAURANT

MRS. L. A. CROZIER, Proprietor.

Meals at all hours, 25c.
Beds, 25c and 50c
Board and Lodging, $6 per Week.

Cor. Commercial Street,
SALT LAKE CITY.

DR. GARDINER,

Physician & Surgeon,

Second South St., nr. First East St.,
Salt Lake City, Utah.

ELIAS MORRIS,

P. O. BOX 1065.

BUILDER AND CONTRACTOR

SALT LAKE CITY, UTAH.

FIRE-BRICK AND PLASTER OF PARIS MANUFACTURER.

Asbestine Pipe. Grave & Monumental Mason.

OFFICE, 18 MAIN STREET, SALT LAKE CITY.

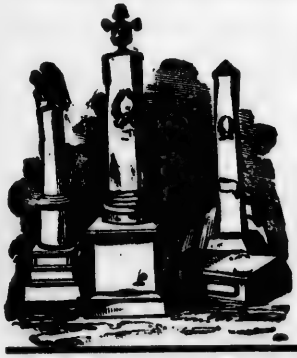

MARBLE WORKS

— OF —

MYRICK & CO.

48 SECOND SOUTH STREET,

East of Post-office, **SALT LAKE CITY.**

P. O. Box 1017.

ALL KINDS OF

Monumental Head Stones, Mantels, and Plumbers' Work done with neatness and dispatch.

Also, Granite and Sandstone Work done at low prices. Italian, Vermont and Utah Marble.

J. H. MIDGLEY,

House Painting, Graining, Glazing,

Paper Hanging, Calcimining and Whitewashing done to Order.

Writing Signs a Specialty.

Water Proof Canvas and Japan Tin Signs. Mixed Paints.

REPAIRING WINDOWS PROMPTLY ATTENDED TO.

Box 643. Office: Cor. First East and Second South Streets, **SALT LAKE CITY.**

DR. C. W. NUNN,

VETERINARY SURGEON.

MANUFACTURER OF THE CELEBRATED

BLACK OIL

FOR MAN OR BEAST.

1272 KIMBALL BLOCK.....SALT LAKE CITY.

P. O. Box 967.

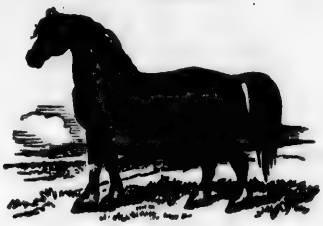

Profit! Profit!

DEAR SIR—We want a good salesman in your vicinity to sell our celebrated **BLACK OILS.** These oils are having an extensive run and so much sought after where they cannot be had. We are determined to stock every territory and State in the Union, and our agents are now realizing from ten to twenty-five dollars per day. They are becoming a favorite family medicine. They are used for man and beast for diseases and ailments as described in wrapper. We want good, reliable men to handle this medicine. It is the best offer ever offered to agents to make money, and not be ashamed to meet the buyers again. Our goods are staple and will not spoil. We furnish advertisement and sample free on application. In order to protect ourselves from dishonest persons taking advantage of this mammoth sample outfit we require each applicant to send seventy-five cents to pay postage and packing. We only require persons who intend to become agents to send for our sample. Reply as early as you can as we must secure some one in your section soon.

TESTIMONIALS.

SALT LAKE CITY.

DR. C. W. NUNN:—

DEAR SIR—My colt jumped on picket fence and tore his shoulder half off. I purchased your Black Oils, and they cured it so nice and no scars left, I take pleasure in testifying to you and the public. They are the best medicine ever offered the public. I intend keeping them always.

Very truly, your well wisher, J. LANGFORD.

SALT LAKE CITY.

DR. C. W. NUNN:—

DEAR SIR—We, the undersigned, testify to the public, the curative properties of your Black Oils. C. W. Lyman's Colt tore his whole hip away, and after putting in place and stitching, dressing every day for six weeks, was cured so well you can scarce detect the place. We recommend to the public the Oils. They have no equal. No flies will come near the sore when dressed with the Oils.

Signed,
C. W. LYMAM.
GEO. Y. WALLACE.
GEO. A. LOWE.
BOLIVAR ROBERT.

ACENTS WANTED. Send for Circular.

Salt Lake Herald,

Daily, Semi-Weekly and Weekly.

The Herald Printing and Publishing Co.....Proprietors.

SALT LAKE CITY, UTAH.

An Independent Journal EXTENSIVELY circulated in Utah and the adjoining Territories.

Daily	**$10.50**	**per Annum.**
Semi-Weekly	**3.50**	"
Weekly	**2.00**	"

THE HERALD—Daily, Semi-Weekly and Weekly, has a larger circulation among all classes of the community than any other newspaper published in Utah and its value as an advertising medium is not surpassed. The rates of advertising, which are as low as those of any other newspaper of like circulation, can be obtained by addressing the proprietors.

JOB PRINTING of Every Description.

BOOK BINDING at Lowest Rates.

G. M. PEIRCE,

Books and Stationery and School Supplies,

Fancy Goods, Artists' and Surveyors' Supplies,

Main Street. Second Door North of Postoffice.

Salt Lake City, - - - - Utah.

Arrangements have been made in New York for the procuring of ANY BOOK, wherever published, or any article in the Stationery line that may be desired that we may not have on hand.

SEND US YOUR ORDERS.

Candy Factory.

Pure and Fresh Candies

ALWAYS ON HAND.

Prices to Suit the Times.

JOHN HARRIS,

95 Commercial St., Salt Lake.

A. M. PENDLETON & BRO.

FANCY HORSESHOERS.

SPECIAL ATTENTION TO

INTERFERING HORSES.

135 Commercial Street,

SALT LAKE, - - UTAH.

ARE PREPARED TO DO ALL KINDS OF

ENGRAVING ON WOOD,

Monograms, Autographs, Sketches of Buildings, Ranches, Stock, etc., made as per order.

We have facilities for making all kinds of

RUBBER STAMPS,

and carry a large stock of SELF-INKING STAMPS of every variety, Movable Rubber Type and Metal-Bodied Type, Pocket Card Printers, Linen Markers, Pencil Stamps, Desk Pads, Pad Racks, Indelible Ink, etc. Also all kinds of Key Checks, Badges for conductors, cash boys, societies, etc.

☞ SEND FOR CATALOGUE. CALL AND SEE US.

UTAH

Steam Cracker Manufactory

H. S. REEDALL, Proprietor.

Wasatch Street, nearly opposite Walker House,

P. O. Box 246. **SALT LAKE CITY, UTAH,**

IDAHO STORE,

DEALS IN AND MANUFACTURES

Fine, Coarse and Milling Salt.

Large Quantities Constantly on Hand.

COMMISSION MERCHANT,

Dealer and Jobber in DRIED FRUITS, Etc.

Hematite Iron Ores for Fluxing. Located Tintic Mining District, and shipped by Rail from Santaquin.

Cor. First East and Second South Streets, one Block South of Theater.

GENERAL AGENT

BRANSON New Improved KNITTER

PRICES, $25 AND $30.

Knits 60 to 100 pairs of Socks per Day. Send for Circular. You can learn to knit in one hour.

JOHN WM. SNELL,

P. O. Box 519. **Salt Lake City, Utah.**

Little Co-op. Store,

J. M. SALISBURY, Prop'r.

The cheapest place to buy

Jewelry, Notions, Toys,

AND FANCY GOODS,

32 Main Street,

SALT LAKE CITY, UTAH.

FRED. SIMON. JOE. SIMON.

SIMON BROS.

GENERAL DEALERS IN

MILLINERY,

FANCY GOODS, LACES, Etc.

P. O. Box 1142. **1220 First South,**

Salt Lake City, - Utah.

F. E. SCHOPPE,

Wholesale and Retail Dealer in

Ranges, Cooking, Parlor and Heating

STOVES.

Tin, Sh et Iron and Copper Worker.

Tin Roofing, Spouting and Guttering

Hot Air Furnaces Fitted up and Repaired.

No. 211 Main St., Opp. Walker House,

SALT LAKE CITY, UTAH.

DR. JOHN E. WESLEY,

HERBAL PHYSICIAN,

—— OFFICE: ——

FIRST EAST STREET,

Corner Second South Street.

Residence, Third Ward,

SALT LAKE CITY, UTAH.

SALT LAKE

Surgical and Medical Institute

FOR THE TREATMENT OF

DEFORMITIES AND CHRONIC DISEASES.

The SPECIAL PROVINCE of this Institute is the treatment of ALL DEFORMITIES of the Body and Limbs, such as Curvatures and Distortions of the Spine, Crooked Feet, Legs, Arms and Hands, Paralysis, Diseases of the Bones and Joints, Piles and Fistula (without the knife), Catarrh, Rheumatism, Lung Diseases, Tumors, Cancer, Neuralgia, Nervous Diseases, Hernia (Rupture), Dyspepsia, Liver Troubles, Diseases of the

EYE, EAR and THROAT,

Diseases of Females, Private and all other Chronic Diseases.

ITS FACILITIES are superior to anything that can be found in the Great West. In the offices of the Institute is the largest and most complete Electrical Apparatus, for the treatment of Diseases, in the West.

Call or address **Salt Lake Surgical and Medical Institute**, 139 Main Street, next door above Jones' Bank.

HENRY WAGENER,

California BREWERY,

(EMIGRATION CANYON.)

LAGER BEER, ALE & PORTER

BOTTLED BEER a Specialty.

Wholesale and Retail.

Office and Depot, 17 & 19 Second South St., Salt Lake City, Utah.

WOMAN'S EXPONENT.

PUPLISHED SEMI-MONTHLY.

THIS JOURNAL is devoted to the elevation of Woman religiously, mentally, morally and politically; and is a true exponent of the sentiments of the Women of the Church of Jesus Christ of Latter Day Saints, on the principles of their faith and all the leading questions of the day, including Woman Suffrage, a subject with which they have dealt practically since 1870.

EMELINE B. WELLS, Editor and Proprietor,
Council House, Salt Lake City, Utah.

UTAH CENTRAL RAILWAY.

JUNE 1, 1882.

Pas.	Pas.	Mls.	LEAVE.] [ARRIVE.	Mls.	Pas.	Pas.
P. M.	A. M.				P. M.	A. M.
*6 15	*10 10	0	**Ogden** 1	280	5 20	8 40
6 39	10 34	8	Summit	272	4 58	8 18
7 00	10 55	16	Kaysville	264	4 35	7 55
7 14	11 09	22	Farmington	258	4 21	7 41
7 25	11 20	26	Centreville	254	4 10	7 30
7 31	11 26	28	Wood's Cross	252	4 04	7 24
7 55	11 50	37	**Salt Lake** 2	243	3 40	*7 00
P. M.	A. M.		ARRIVE.] [LEAVE.		P. M.	A. M.

A. M.	P. M.		LEAVE.] [ARRIVE.		A. M.	P. M.
7 00	2 00	37	**Salt Lake** 2	243	10 00	6 30
7 28	2 23	43	Morgan	237	9 37	6 07
7 28	2 28	44	Germania	236	9 32	6 02
7 34	2 34	46	Lovendahl's	234	9 27	5 58
7 43	2 43	49	**Junction** 3	231	9 19	5 50
7 48	2 48	50	**Sandy** 4	230	9 15	5 45
8 00	3 00	54	Draper	226	9 00	5 30
8 40	3 40	68	**Lehi** 5	214	8 19	4 50
8 50	3 50	71	American Fork	211	8 07	4 40
9 00	4 00	74	Pleasant Grove	208	7 55	4 30
9 30	4 30	85	**Provo** 6	195	7 25	4 00
9 47	4 44	90	Springfield	190	6 51	3 48
9 58	4 58	95	Spanish Fork	185	6 38	3 35
10 20	5 20	103	Payson	177	6 16	3 13
10 35	5 36	108	Santaquin	172	6 03	3 00
11 07	6 07	120	Mona	160	5 30	2 25
11 30	6 29	128	**Nephi** 7	152	5 08	2 00
12 05	7 05	142	arr **Juab** 8 lve.	138	4 30	*1 20
NOON	7 35	142	lve **Juab** 8 arr.	138	4 00	P. M.
	8 15	151	Mills	129	3 15	
	9 40	167	Lemmington	113	1 50	
	11 05	185	Riverside	95	12 25	
	11 45	194	Deseret	86	11 45	
	1 15	213	Neels	67	10 15	
	3 35	241	Black Rock	39	7 55	
	6 30	263	**Milford** 9	17	6 10	
	8 30	280	**Frisco**	0	*4 00	
	A. M.		ARRIVE.] [LEAVE.		P. M.	

*Daily.

SIDNEY DILLON, President.
JOHN SHARP, Vice-President and General Supt.
JAMES SHARP, Asst. Supt.
GEO. SWAN, Secretary.
L. S. HILLS, Treasurer.
FRANCIS COPE, General Freight and Ticket Agent.
GENERAL OFFICES—Salt Lake City, Utah.

Connections.

1 With Central Pacific R. R., and Union Pacific Ry.
2 With Utah & Nevada Ry.
3 With Bingham Canyon R. R.
4 With Wasatch & Jordan Valley R. R.
5 With S. L. & W. Ry.
6 With Utah and Pleasant Val. Ry.
7 With San Pete Valley Ry.
8 With Stages for Millard Country.
9 With Stages for Southern Utah, Nevada and Arizona.

Zion's Co-Operative Mercantile Institution

Organized October 16, 1868.

W. H. HOOPER, President. *W. JENNINGS, Vice-Pres. and Sup't.*
T. G. WEBBER, Secretary and Treasurer.

Manufacturers, Importers and Wholesale and Retail Dealers
—IN—
GENERAL MERCHANDISE,
Agricultural Implements, Machinery, Etc.
SALT LAKE CITY, UTAH.

Branch Houses at OGDEN and LOGAN, Utah; and Soda Springs, Idaho.

We carry a Heavy and Carefully Selected Stock, suited to the Necessities of all Classes.

LOUIS BRAVERMAN & CO., Sterling Silverware and French Clocks, 119 Montgomery St.

H. WACHHORST'S Selection of JEWELRY is the RAREST IN THE STATE 315 J Street, Sacramento, Cal.

EDWARD B. WILDER,
Mining Engineer and U. S Mineral Surveyor,
139 MAIN STREET,
Next Door above T. R. Jones' Bank,
SALT LAKE CITY, UTAH.

Examines and Reports on Mines.

SANDY.

SALT LAKE COUNTY, A post-office, on the Utah Central R. R., 50 miles from Ogden and 13 miles from Salt Lake.

ALLSUP T, general merchandise
Cowley W J, telegraph operator
Hardy James, saloon
Holman E, general merchandise
Kempt S R, saloon
Marion George, general merchandise
Marriott T E, general merchandise
McIntosh H A, agt U C R R
Osterman James, general merchandise
Schmidt C J, druggist
Schuler J E, brewery
Tripp Wm, saloon

SANTAQUIN.

UTAH COUNTY. A post-office, on the Utah Central R. R., 108 miles from Ogden and 71 miles from Salt Lake.

Anderson A, tin and coppersmith
BARNETT W W, postmaster
Blixt P J, harnessmaker
Dubois C L, blacksmith
Echlard A, shoemaker
Hodge Jacob, blacksmith
Holliday Geo & Co, grist-mill
Johnson C E, shoemaker
Johnson L A, painter
Swenson A, shoemaker
Openshaw E, supt Co-operative Store
Riter L E, forwarding agent
Samuelson C, photographer
Saulsberg Wm, blacksmith
Vanausdal J G, blacksmith
Wettelin F O, tin and coppersmith

SCIPIO.

MILLARD COUNTY. A post-office, 20 miles northeast of Fillmore.

Caldwell H, brickmaker
Yates Rev Thos, clergyman
Mimmott Thos, justice of the peace
PROBERT WM (Probert & Co)
PROBERT & CO, general merchandise

SCOFIELD.

EMERY COUNTY. A post-office.

TUCKER & HOPKINS, general merchandise

SILVER CITY.

JUAB COUNTY. A post-office. Is about 75 miles south of Salt Lake City, on the line of the Salt Lake and Western R. R. (just completed), in the Tintic Mining District, whose yield of precious metals and ores will be second to none in Utah for the year 1882.

BLANCHARD C H, JR., postmaster and recorder
Cushman M G, dry goods and groceries
Reed & Durfey, saloon
Riter L E & Co, general merchandise, flour and grain
Sutherland Thomas H, hotel

SILVER REEF.

WASHINGTON COUNTY. A post and express office.

Allen W J, supt Stormont Mill and Mining Co
Aumond Chas, livery stable
Barbee & Walker M Co, R T Gillespie supt
Brick D, bootmaker
Byrns James, bootmaker
Cassidy John H, saloon
Chandler —, assayer
Christiance —, bootmaker
Cooper T D, physician
Gillespie, Lund & Co, gen mdse
Gillespie R T, banker and supt Barbee & Walker M Co

THE "NEW REMINGTON" SEWING MACHINE, No. 30 Second Street, San Francisco, Cal. C. SHAW, General Agent.

PIONEER IRON WORKS, CALVIN NUTTING & SON, Proprietors. Established 1849. 237 Main Street, S. F.

ALLEN, TUGGLE & CO. Black Walnut Lumber, 18 and 20 Spear St., San Francisco.

For THE BEST FITTING SUIT OF CLOTHES go to JOE POHEIM, the Tailor.

Gillespie Thos, assayer
Grambs Mrs, restaurant
Halpin J J, hardware
Harrison Geo, news dealer
Harrison P, hotel
Harrison Will, restaurant
Huston J H, livery stable
HUSTON & WEST, general merchandise
Jordan Julius, fruit
Kinney W A, druggist
Krause Hermann, postmaster
LEEDS CO-OPERATIVE STORE
Leory M, liquors
Lubbach H L, supt Christy Mill and Mining Co
Lund & Co, butchers
Mahnken & Jones, restaurant
Mahnken P, blacksmith and wagonmaker
Mantor C, physician
Marshal & Westover, butchers
McDonald A, druggist
McDonough M, dairyman
Meehan P, bootmaker
Miller Geo, liquors
Pendray & Co, liquors
Pollus A, blacksmith
Quirk Bros, liquors
Rives Geo T, supt Leeds Mining Co
Sager W B, gen mdse
"Silver Reef Miner," Scipio Kennan editor
Stevens & Harrison, gen mdse
Thompson —, liquors
Turrill J A, gen mdse
Walker Robt, assayer
Welty P, brewery
Westover C, butcher
Wilkinson C, wagonmaker
Winquest A, tailor

SLATERSVILLE.

WEBER COUNTY. A post-office, 6 miles northwest of Ogden City.

Allred John A, bishop
Browns Henry, justice of the peace
Foye Fredrick, farmer
Holly H, gen mdse and postmaster
Neale John J, bootmaker
Payne Geo, constable
Smout Edwin W, selectman
Smout William, blacksmith
Stangar Geo W, butcher

SMITHFIELD.

CACHE COUNTY. A post-office, on the Utah and Northern Railway, 65 miles from Ogden.

CANTWELL J S, postmaster
Douglass Wm, gen mdse
Mack James, flour-mill
Richardson Thos, gen mdse
Farrell Geo L, pres S M and M I
Sharp Francis, sec S M and M I
Smithfield Manufacturing and Mercantile Institution, Geo L Farrell pres, leather, lumber and gen mdse

SNOWVILLE.

BOX ELDER COUNTY. A post-office.

Davidson C H, physician
Dille D B, physician
Eynon John, carpenter
GOODLIFFE ARNOLD, general merchandise
Jensen C H, blacksmith
Ostertout John, justice of peace

SOUTH COTTONWOOD.

SALT LAKE COUNTY. A post-office.

Arnold John, brewery
Atwood Henry, brickmaker
Atwood Wm, brickmaker
Ballard R, bootmaker
BOYLE A C, builder and contractor
Bradford Wm, principal South Cottonwood High School
Germania Smelting and Refining Works, F W Billing mgr
Harp Lem, brickmaker
Haynes N, liquors and gen mdse
Horn Silver Smelting and Refining Works
Howe Richard, supt Co-operative Mercantile Institution
Loventhal S M, brick and wagonmaker
McMillian Wm, groceries
Miller J R, agt agricultural implements
Miller M M, stock raiser
Miller R G, farmer
Miller R P, stock raiser
Miller R & Son, flouring-mills
Morris W, carpenter
Schuyler ——, liquors
Wagner Henry, liquors
Walters ——, wagonmaker
Warenski E C, postmaster and gen mdse
Williams John G, blacksmith
Wooley O A, general merchandise
Z C M I, Richard Howe supt, gen mdse

SOUTH JORDAN.

SALT LAKE COUNTY. A post-office.

BECKSTEAD HENRY B, postmaster and general merchandise
Beckstead T W, veterinary surgeon
Green Samuel, gen mdse
Helm Bart, blacksmith
Higley F D, general merchandise

MUTUAL LIFE INSURANCE CO., OF NEW YORK, F. S. WINSTON, Prest. CHEAPEST AND BEST. See Adv. Page.

HARDWOOD LUMBER, WHITE BROS., 13 & 15 Main and 14 & 16 Spear St., S. F. Black Walnut, Spanish Cedar, Veneers.

MASONIC OUTFITS, Society Goods, etc., at MORCROSS & CO., Masonic Temple, No. 6 Post Street, S. F.

Holt A, general merchandise
McLery Nephi, bootmaker
Soff N G, general merchandise
Vincent Jesse, mason
Winward J W, general merchandise
Wordle I J, general merchandise

SPANISH FORK.

UTAH COUNTY. A post-office, on the Utah Central R. R., 95 miles from Ogden, and 53 miles from Salt Lake.

Co-operative Store, gen mdse, mfrs harness, boots and shoes
Greer William, attorney-at-law
Jones Wm R, musical instruments, stationery, etc
Miller James, general merchandise
MOORE JOHN, justice of peace
Rockwell John, gen mdse and postmaster
Snell Rufus P, supt Spanish Fork Co-operative Institution
Spanish Fork Co-operative Institution, Rufus P Snell supt

SPRING CITY.

SAN PETE COUNTY. A post-office, 15 miles northeast of Manti.

Anderson August, gen mdse
Blain Robt, postmaster
Black I M, boots and shoes
BROUGH G, book agent
Brough Jonas, saw-mill
Crawford C, broom manufacturer
Dugall & Co, saw-mill
Ellis J T, carpenter
Frautzen I, sec Z C M I
Jensen R, boots and shoes
McDonald James, blacksmith
Neilsen J, blacksmith
Puzey H W, wagonmaker
Rasmussen Jas L, boots and shoes
Ramussen P, locksmith
Rhode C H, watchmaker
Z C M I, gen mdse

SPRINGFIELD.

Whitehead James Jr, mfr woolen goods

SPRINGVILLE.

UTAH COUNTY. A post-office, on the Utah Central Railway, 90 miles from Ogden and 53 miles from Salt Lake.

Bissell J W, supt Co-operative Store, gen mdse
Crandall D L, notary public
Crandall M P, hotel
Groesbeck N H, gen mdse
Jackson Stewart, gen mdse
Packard Nephi, gen mdse
PACKARD BROS & CO. gen mdse
Sparry & Co, druggists
Reynolds Bros & Co, gen mdse
Whitehead James, gen mdse
Wing J S, physician
Wing S A, physician
Wood L S, hotel

STERLING.

SAN PETE COUNTY. A post-office.

Atwood Selah, carpenter and builder
Barton W K, justice of the peace
CLARK G M, postmaster and notary public
Dickson Wm, cattle dealer
Edmison John, blacksmith
Edwards Caleb, cattle dealer
Funk D B Sr, fish and farmer
Hynster A W, mason and builder
Johnson G W, lumber
Kenner S W, physician
Peacock John L, freight contractor
Petty W G, builder and contractor
Union Mercantile and Manufacturing Co, G M Clarke supt

STOCKTON.

TOOELE COUNTY. A post and telegraph office, supported by mining.

YOUNG ALVIN N, postmaster

SULPHUR SPRINGS.

WEBER COUNTY. Post-office Ogden, 3½ miles from Ogden.

Buchannan Wm, supt Ogden Powder Co
JOHNSON I M, hotel
Ogden Powder Co
Taylor John, lime kiln
Wilson Wm G, saw-mill

SUMMIT.

IRON COUNTY. A post-office, on the Utah Central Railway, 8 miles from Ogden and 29 miles from Salt Lake.

Hulet S C, gen mdse
White Wm, gen mdse

TAYLORSVILLE.

SALT LAKE COUNTY. A post-office, 7 miles from Salt Lake City.

Bennison Co-operative Store, gen mdse
Frame A, carpenter
Gerber John T, physician, machinist and gunsmith

H. WACHHORST'S Selection of JEWELRY is the Rarest in the State. No. 315 J St., Sacramento, Cal.
CONKLIN BROS., CARPET BEATING & RENOVATING WORKS, 333 GOLDEN GATE AVENUE (TYLER ST.) S. F.
JOE POHEIM, THE TAILOR, makes the BEST FITTING Clothes in the
HARDWOOD LUMBER, WHITE BROS., 13 & 15 Main and 12 & 16 Spear St., S. F. Counter Tops, Newel Posts, Balusters.

ALLEN, TUGGLE & CO., OREGON ASH AND MAPLE, 13 & 29 Spear St. San Francisco

JOE POHEIM, THE TAILOR, makes the BEST FITTING Clothes in the State.

INSURE IN THE SUN INSURANCE CO., IT HAS THE SHORTEST & SIMPLEST FORM OF POLICY.

Haigh Wm H & Co, gen mdse
Wade Wm, painter
WEBSTER JOHN, postmaster
Webster John & Son, blacksmith
Wright Mrs C, gen mdse

TERRACE.

BOX ELDER COUNTY. A post, express and telegraph office, on the Central Pacific R. R., 124 miles from Ogden.

Allen H, saloon
CAVE S H, general merchandise and postmaster
Gross W J, butcher
Parry L M, general merchandise
Van Namee W J, hotel

THISTLE.

UTAH COUNTY. A post-office.

DALLIN JOHN, brewery and postmaster
Geissenger A, supt D & R G R R Station
Keer J, farmer and stock raiser
Pare A, farmer and stock raiser
Simmon L, farmer

THURBER.

PI UTE COUNTY. A post-office.

Brinkerhoff Geo, dairyman
Burgess Hyram, blacksmith
BURGESS WM, postmaster
Burgess Wilmer, shinglemaker
Clark Benj, rock and brick mason
Heath J H, flour-mill
Hughes James, dairyman
Lewis Beason, dairyman
Meeks Joseph, stock raiser
Muks Wm, dairyman and stock grower
Stoddard Rufus, saw-mill
Stringam G W, general merchandise

TOOELE.

TOOELE COUNTY. A post and telegraph office; the county seat.

ATKIN GEORGE, superintendent Tooele Co-operative Store
Bonnelli George, druggist and postmaster
Bruneau Moses, saloon
Dods W B, physician
Dunn John, watchmaker and jeweler
Gillespie John, sheriff
Gowans Hugh S, probate judge
Howell James, bootmaker
Judd Riley, assessor and collector
Lee S F, blacksmith
Lyman F M, county clerk and recorder
Lysander C, attorney-at-law
Slater, Estate & Herman, gen mdse
TOOELE CO-OPERATIVE MERCANTILE & MANUFACTURING CO

TOQUERVILLE.

KANE COUNTY. A post-office; the county seat.

BRINGHURST W A, superintendent Toquerville Co-operative Store
Duffin I, general trader and wagon dealer
Hammond W W, druggist
Marshall R, attorney-at-law
Murphy E N, clergyman
Naile John C, wines
Nebeker A, stock dealer
Slack M, county clerk, recorder and attorney-at-law
Spilsbury G M, stock raiser and general merchandise

TRENTON.

CACHE COUNTY. A post-office.

Christensen C M, clerk
McCOMB A C, postmaster

TUCKER STATION.

UTAH COUNTY. A post-office, on line of Denver & Rio Grande R. R.

Peck E, blacksmith
Pickering A, saloon
TUCKER JAMES, general merchandise

TYNER.

BOX ELDER COUNTY. A post-office, situated on the line of Utah & Northern Railway, 9 miles north of Ogden.

SLATER R H, hotel and postmaster

UINTAH.

WEBER COUNTY. A post-office, on the Union Pacific R. R., 8 miles from Ogden.

Bowman Bros, gen mdse and shippers of produce
DE LA BAUME CHAS, general merchandise, shipper of vegetables, fruits, produce and postmaster
Dye Samuel, shipper
Freeman C, U P R R agent
Gale Robert, constable
Hirst F, agt U P R R and Express
Slater Noah, bootmaker

HARDWOOD LUMBER, WHITE BROS., 13 & 15 Main and 14 & 16 Spear Street, S. F. Wagon Stock, Cabinet Woods, etc.

LOUIS BRAVERMAN & CO., Successors to Braverman & Levy, JEWELERS, 119 Montgomery Street, S. F.

H. WACHHORST, Importer Fine Watches, Jewelry, Silverware, Precious Stones, etc. 315 J St., Sacramento, Cal.

UNION.

SALT LAKE COUNTY. A post-office, 11 miles southeast of Salt Lake City.

Boggess Wm, school trustee and farmer
Brady M H, farmer
Cole Wm, saw-mill
Firkens G, farmer
Forlerish Hyde, farmer
Forlerish L, farmer
Farteush Rufus, farmer
Greffen D M, blacksmith
Nowleens C, farmer
Oborn John, general merchandise
ORSTAD O E, postmaster
Phillips Ismael, justice of peace
Proctor David, roadmaster
Richards Silas, farmer
Smith Wm P, physician and surgeon
Terry Oris, constable and farmer
Vance John, farmer
Vance Peter, farmer
Walker J H, school teacher
Walker John, farmer

VERNON.

TOOELE COUNTY. A post-office, 34 miles south of To ele.

SHARP JOHN, postmaster

VIRGIN CITY.

KANE COUNTY. A post-office, 7 miles southeast of Toquerville.

Barker John, merchant
Bebee L W, blacksmith
Burch C, general merchandise
Hinton John N, carpenter
JEPSON JAMES, miller and postmaster
Owens H B, mason
Pratt E L, miller
Spendlove John, shoemaker
Sprague Edwin, school teacher
Wright J, gardener

WALES.

SAN PETE COUNTY. A post-office, 15 miles north of Manti.

Jones Wm H, carpenter
REES HENRY D, notary public
Wales Co-operative Co, gen mdse
Wales Mercantile Store, gen mdse

WALLSBURGH.

WASATCH COUNTY. A post-office, 11 miles south of Heber.

CAMP R C, superintendent Co-operative Store
Keeler S J, harnessmaker
Kirby F & Son, painters and grainers
Mecham H, shingle-mill
Nuttall Wm E, postmaster
Nuttall Wm G, steam lumber mill
Ross S W & Co, shingle-mill
WALLSBURGH CO-OPERATIVE CO, R C Camp superintendent

WANSHIP.

SUMMIT COUNTY. A post-office; 9 miles south of Coalville and 12 miles south of Echo City.

Cannon E G, physician
Forbes M F, blacksmith
Frazier M, hotel
Lee M F, physician
Nixon Stephen, general merchandise
Nixon T S, carpenter
Pendleton J, blacksmith
REYNOLDS WM, general merchandise and postmaster
Rogers Chas, physician
Young E R, general merchandise and flouring-mill
Young Robert, saloon

WASHINGTON.

WASHINGTON COUNTY. A post-office; 6 miles northeast of St. George.

Co-operative Store
Nielsen Peter, general merchandise
PARKER R, postmaster
Rio Virgin Manufacturing Co, cloths, etc

WELLINGTON.

MILLARD COUNTY. A post-office; 6 miles from Juab.

KELLEY JAMES A, postmaster
Williams John, general merchandise

WELLSVILLE.

CACHE COUNTY. A post-office; 11 miles southwest of Logan.

Baxter Robert, boots and shoes
Brown Jos, plasterer
Darly W F, furniture and sewing machines, and postmaster
Deakin Wm, painter
Duncan Alex, boots and shoes
Haslam Jas H, blacksmith
Haslam & Stoddard, wool carders
Hendry John, supt Co-operative Store
Hill A B, flour-mill
Huntsman Wm, wagonmaker
Lawson R, crockery and notions

The "NEW REMINGTON" and "ROYAL ST. JOHN" SEWING MACHINES, No. 30 Second Street, San Francisco, Cal. C. SHAW, General Agent.

JOE POHEIM, THE TAILOR. Suits made to order from $20. 203 Montgomery

PRISON CELLS, Cemetery Fences, etc., No. 237 Main Street, S. F. CALVIN NUTTING & SON.

ALLEN, TUGGLE & CO., Eastern Hard Wood Lumber, 18 & 20 Spear St. San Francisco.

JOE POHEIM, THE TAILOR. Suits made to order from $20. 203 Montgomery & 724 Market.

Leishman Bros, green grocers
Lloyd Thos, harnessmaker
Redford A, turner
Stewart James, blacksmith
Walters Wm L, carpenter
WELLSVILLE CO-OPERATIVE MERCANTILE INSTITUTION
Wheton Helen, milliner
Williamson & Nelson, flouring-mills

WEST JORDAN.

SALT LAKE COUNTY. A post-office; 11 miles south of Salt Lake City.

Bateman Sam'l, constable
Chlrstoffersean H, boot and shoemaker
COOPER BROS, flour-mill and general merchandise
Cooper F A, dry goods, clothing, boots and shoes, groceries, etc, and postmaster
Cutler B L, general merchandise and justice of peace
Erskson Jonas, flour-mill
Glover James, blacksmith
Goff H & Co, general merchandise
Hall A, saloon
Huffman Robert, boarding-house
Jenkins W J, blacksmith
May James, supt West Jordan Woolen Mills
Old Telegraph Smelters
West Jordan Woolen Mills, mfrs of fine cashmere cloths, jeans, etc

WESTON.

CACHE COUNTY. Post-office Logan.

Fredricson F, blacksmith
Jesperson Peter, flour-mill
WESTON CO-OPERATIVE MERCANTILE INSTITUTION

WEST PORTAGE.

BOX ELDER COUNTY. A post-office.

Bailey F S, carpenter and builder
GIBBS JOHN D, postmaster
Halford Joseph, lumberman
Hall C S, school teacher
Harris Joseph, musician
Hockley Joseph B, brickmakers
Hoskins O C, supt "Portage Co-operative Store"
John Charles, sheep raiser
John Henry, carpenter
Landon C P, blacksmith
Morris John S, tailor
"Portage Co-operative Store," O C Hoskins supt, general merchandise
Rees Noah, freighter

WHITE ROCKS.

UINTAH COUNTY. A post-office.

Ayers E T, Indian trader and postmasmaster
Miller Howard & John, traders
Uintah Valley Agency, J Hutchton agt

WILLARD.

BOX ELDER COUNTY. A post-office, on the Utah & Northern R. R., 14 miles from Ogden.

Barker John N, wines
Budge Thomas, groceries
Call Bros, flouring-mills
Co-operative Store, gen mdse
Dalton M W, hotel and lumber
Dalton M W & Sons, saw-mill
Davies Titus, shoemaker
Edwards John L, meat market
Jones Benj, shoemaker
Lowe John, blacksmith
Marsh Geo J, attorney
Miller John H, cabinetmaker
MURRAY JAMES G, postmaster
Wood Chas, carpenter
Wood John P, carpenter
Zundell Abraham, blacksmith

WILSONVILLE.

EMERY COUNTY.

Wilson S, groceries
WILSON SYLVESTER, dry goods, groceries, and contractor

WINSOR.

DAVIS COUNTY. Post-office Kanab.

Alcroft ——, general merchandise
Hales S, stone cutter
Hartley C, stone cutter
Johnson J, blacksmith
King B W, blacksmith
Lamb J, carpenter
Lewis J, coal
McNeil J, carpenter
Muir W S, carpenter
Pearson C H, merchandise
Rampton H, blacksmith
Reynolds B, carpenter
Thurgood Wm, supt Co-operative Store

WOOD'S CROSS.

DAVIS COUNTY. On the Utah Central R. R., 28 miles from Ogden, and 9 miles from Salt Lake.

Argyle Joseph, tinner
Bountiful Co-operative Institution, Wm Thurgood supt

MUTUAL LIFE INSURANCE CO., OF NEW YORK, F. S. WINSTON, Prest. CHEAPEST AND BEST. See Adv. Page.

HARDWOOD LUMBER, WHITE BROS., 13 & 15 Main and 14 & 16 Spear St. S. F. Oak, Ash, Hickory, Maple, Cherry, etc.

ODD FELLOWS' SUPPLIES, Flags, Banners, etc., at NORCROSS & CO., Masonic Temple, No. 6 Post Street, S. F.

Call A V, supt East Bountiful Co-operative Institution
Duerdin R, supt South Bountiful Co-operative Institution
East Bountiful Co-operative Institution, general merchandise
Johnson John, blacksmith
MUIR ALICE, clerk South and West Bountiful Co-operative Institution
Muir J F, dentist
MUIR W S, cigars
MUIR W S JR, superintendent South and West Bountiful Co-operative Institution, and postmaster
Pearson C E, general merchandise
South and West Bountiful Co-operative Institution, W S Muir supt, general merchandise
Thurgood John, supt Bountiful Co-operative Institution

Pacific Press Publishing House,

12th and Castro Streets, OAKLAND.

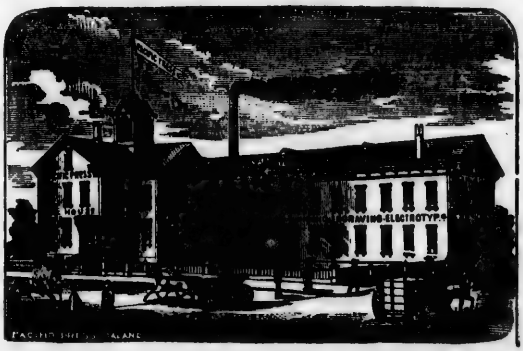

529 Commercial Street, SAN FRANCISCO.

BOOK AND JOB PRINTING, BOOK BINDING,

ELECTROTYPING AND ENGRAVING.

Orders by Mail Promptly Attended to. Estimates furnished on Application.

☞ *Address all Orders to* **PACIFIC PRESS, Oakland, Cal.**

L. M. McKENNEY & CO.,

DIRECTORY PUBLISHERS

Send for Directory of Central and Southern California, Arizona, New Mexico, Southern Colorado, Kansas, etc. Or, Directory of California, Nevada, Utah, Wyoming, Colorado, and Nebraska, Or, Pacific Coast Directory.

To L. M. McKENNEY & CO.,

424 Montgomery Street, Room 23, San Francisco, Cal.

CALVIN NUTTING & SON, GIRDERS, JAIL AND FENCE WORK, 337 Main Street, San Francisco.

H. WACHHORST Repairs Watches, Chronometers and Clocks at Short Notice. **315 J Street, Sacramento, Cal.**

CONKLIN BROS., CARPET BEATING & RENOVATING WORKS, 333 GOLDEN GATE AVENUE (TYLER ST.) S. F.

JOE POHEIM, THE TAILOR, makes the BEST FITTING Clothes

ALLEN, TUGGLE & CO., Ship Plank, all kinds, 18 and 20 Spear St., San Francisco.

INSURE IN THE SUN INSURANCE CO., WHICH ADJUSTS AND PAYS ITS LOSSES PROMPTLY.

JOE POHEIM, THE TAILOR, makes the BEST FITTING Clothes in the State.

IDAHO.

See, also, List of Towns Received too Late for Regular Insertion.

Is bounded on the north by Montana and British America, on the east by Wyoming, on the south by Utah, and on the west by Oregon and Nevada. The word Idaho, as we are told by those familiar with the language of the Indians who inhabit that section of the country, means the "gem of the mountains," a title that is perhaps well-deserved, on account of its pastoral, scenic and sanitary features. It was organized in 1863, at which time it included that vast area which has since been given the name of Montana. The general character of the surface is exceedingly mountainous, though there are quite a number of valleys, whose soil is said to be remarkably fertile and productive. The finest section of the Territory for agricultural purposes is probably that found in the Owyhee region. Weiser Valley, which is perhaps limited to 200,000 acres in extent, contains excellent land, with an abundance of very fine water, and capable of being profitably cultivated. It is being rapidly settled by an industrious and thrifty class of farmers, principally from the Western States. The Boise and Payette are also considered most desirable valleys, as the land is arable and of a superior character. Gold was first discovered in Idaho in 1852, on the Pend d'Oreille River, which, however, excited but little attention until the renowned Oro Fino Mines were discovered, in 1860, from which time a steady flow of immigration has been directed towards that quarter. The Wood River mines have caused even a larger influx of people than either of the above-mentioned. Camas Prairie, in the northern portion of the Territory, is spoken of as being inferior to none other, where extensive agricultural lands exist. The Territory is 400 miles long north and south, by about 300 miles wide at its broadest part, and contains upwards of 86,000 square miles. The population is only 25,000. With the completion of railroad lines through its interior, and when a general knowledge of its mineral and other resources is imparted through the medium of its own merits, the Territory must become a populous and progressive empire. Each successive day presents her more favorably, which must result in a prosperity especially flattering. The capacity of its inexhaustible soil and its excellent climate for a wide range of productions must be admitted in face of the fact that cereals, vegetables and fruits of every description are surpassed in no particular by any other quarter of the globe. Its latitude seems specially adapted to the culture of fruits, whose flavor is remarkable in its richness. The grazing lands are very rich in all varieties of wild nutritious grasses, and the almost illimitable bench and mountain lands present a tempting bait for the stock raiser. We wish that our space would permit a thorough discussion of every particular feature, since there are so many that can be most favorably presented. The Territory also boasts of one of the three greatest Falls in possession of North America—the Shoshone—which make an unbroken descent of nearly 200 feet, and measuring more than 300 feet in width in their narrowest part. It is also rich in mineral springs, whose curative properties for almost every disease that flesh is heir to, although not generally known, are said to be a feature that must become an important factor in its development. Timber is also plentiful, and many other advantages, with improved facilities, must form the sequel which will be revealed in a glorious destiny.

HARDWOOD LUMBER & WAGON STOCK, WHITE BROS., 13 & 15 Main and 14 & 16 Spear St., S. F.

LOUIS BRAVERMAN & CO., Manufacturers of Fine Jewelry & Diamond Work, 119 Montgomery Street, S. F.

ALBION.

CASSIA COUNTY. A post and express office; the county seat; population 300.

Bascome James, county treasurer
Bascom & Robison, gen mdse
Bridger J, justice of the peace
Burstrom A, grist-mill
COBB CHARLES, attorney-at-law and postmaster
Grant G S, county commissioner
Gray C M, county commissioner
Gray T M, county assessor
HARRINGTON J E, sheriff
Harronne J E, probate judge
Howell R M, hotel
Jorden E A, county commissioner
Lucas G L, druggist and physician
Mahoney & Chatburn, saw-mill
Merriam Chas, hotel
O'Connor M, saloon
Parke & Wells, butchers
Riblet Frank, U S deputy mineral surveyor and county surveyor
Van Loonen C L, gen mdse
Weathemenan S P, county auditor
Weldon & Co, blacksmiths
Weldon G H, wagonmaker
Wright Benj, carpenter

ALMO.

CASSIA COUNTY. A post-office.

Durfee James M, blacksmith
DURFEE M B, merchant, farmer and postmaster
Edwards Thomas, farmer
Gwin Frank, gen mdse
Owsley Lee, stock raiser
Taylor James, blacksmith
Yost Charles, farmer

AMERICAN FALL.

ONEIDA COUNTY. A post-office, situated on Snake River, at the crossing of the Oregon Short Line R. R. About a mile below the Falls is a first-class ferry, owned by T T Danilson and Frank Campbell, which does an extensive business all the season.

DANILSON & CAMPBELL (T T Danilson and Frank Campbell), proprietors American Falls Ferry
Oliver Seth H, postmaster

ARCO.

ALTURAS COUNTY. A post-office.

Powell Geo W, saloon
Smith Isaac, general merchandise
Watkins W & Co, general merchandise

ATLANTA.

ALTURAS COUNTY. A post and express office, 18 miles from Rocky Bar.

Alywin G, hotel
Casey Jas H, saw-mill and blacksmith
Davis Nelson, brewery
Smith C W, saloon
Spath L, bootmaker
Swanholm H, general merchandise
Turner Rufus H, butcher

BANNISTER.

LEMHI COUNTY. A post-office.

Andrews Thomas H, hotel and postmaster
Brooks D H, general merchandise
Dobson Thomas, justice of peace
Dolon John, saloon
Gaylord John C, hotel
GOOCH CHAS, mining recorder
Hifill J H, constable
Kennett W H, hotel
Martin C H, saloon
McClue L, general merchandise
McDonald John, notary public and attorney-at-law
Raleigh Jos, blacksmith
Skinner M B, brick manufacturer
Vreeland F H, carpenter and builder

BATTLE CREEK.

ONEIDA COUNTY. Post-office Clifton,

PAULL CHAS, hotel and general merchandise

BEAVER.

ONEIDA COUNTY. A post-office.

Bassett Bros, National Park Stage Line and saloon
Mount & Co, butchers
Stoddard D & Son, saw-mill
Thomas W N, saw-mills
VAN NOY & CO, saw, shingle and planing-mills and general merchandise

BELLEVUE.

ALTURAS COUNTY. A post and express office.

Alexander M, dry goods and clothing
Aylwin Gad, general merchandise
Blackenger & Son, butchers
Brock L T & Co, druggists
Coffin Bros, hardware and tinware
Cohn & Frankenheimer, dry goods, clothing, boots and shoes

H. WACHHORST Has a Magnificent Assortment of CHAINS, CHATELAINES, etc. 315 J Street, Sacramento, Cal.

THE "NEW REMINGTON" SEWING MACHINE, No. 30 Second Street, San Francisco, Cal. C. SHAW, General Agent.

JOE POHEIM, THE TAILOR. Suits made to order

PIONEER IRON WORKS, CALVIN NUTTING & SON, Proprietors. Established 1849. 227 Main Street, S. F.

ALLEN, TUGGLE & CO., Ship Plank, all kinds, 18 and 20 Spear St., San Francisco.

JOE POHEIM, THE TAILOR. Suits made to order from $20. 203 Montgomery & 724 Market.

THE "NEW REMINGTON" SEWING MACHINE, No. 30 Second Street, San Francisco, Cal. C. SHAW, General Agent.

Conklin H B, attorney-at-law
Corethers Bros, groceries
Corrsert & Bochman, groceries
Cross & Son, hotel
Dayton R P & Co, lumber
Delano N C & Co, groceries
Donaldson & Young, groceries
Glenn G P & Co, lumber
Haller Wm, watchmaker and jeweler
Hash A J, blacksmith and wagonmaker
Hays & McLain, blacksmiths and wagonmakers
Hodgeman J W, restaurant
Hodgeman W H, harness and saddlery
Jacobi Wm, lumber
Lane Mrs, lodging-house
Larsen N C, hardware and tinware
Martin T C & Co, lumber
McCornick & Co, bankers
McFall Mat, hotel
Millich Nick, candies and stationery
Nadel Martin, clothing, furnishing goods, liquors and cigars
Ostner & Whiting, liquors
Paulding Wm, tailor
REDWAY & DIX (W H Redway and Owen Dix), groceries, tobacco, cigars, liquors and gents' furnishing goods
Rose & Co, gen mdse
Ruick N M, attorney-at-law
Scott & Hutchins, livery stable
Scott & McLennan, candies and stationery
Seaton Wm K, furniture
Turey C H, gen mdse
Turpen & Hayward, lumber
Vanlandingham M H, livery stable
Wells & Co, blacksmiths, wagonmakers, and lumber dealers

BIG LOST RIVER.

ONEIDA COUNTY.

SMITH & DURKEE, general merchandise

BLACKFOOT.

ONEIDA COUNTY. A post-office, on the Utah and Northern Railway, 178 miles from Ogden.

Bank of Idaho, J T Morgan & Co
Berryman & Rodgers, freighter
Blackfoot Bridge and Canal Co, C Bunting supt
"**BLACKFOOT REGISTER**," Wm E Wheeler editor and proprietor
Boston Gold Mining Co
Bunting C, general supt Blackfoot Bridge and Canal Co
Bunting C & Co, gen mdse
Cardon J, Son & Co (J Cardon & Son, and John Montgomery), gen mdse
DANILSON T T, postmaster, notary public, general merchandise and farmer
Dickerson John, mining operator
Ferris E R & Bros, gen mdse
Garratt John, stock raiser
Heed A, attorney-at-law
High J N, attorney
Hill C C, mining
Holt Samuel, forwarding and commission merchants
Hopkins R H, contractor and builder
Keeney & Anson, proprs Keeney House
Kirkpatrick W, farmer and stock raiser
McTucker James, butcher
Mester William, wines, liquors and cigars
Miller John, public school trustee
Montgomery John, justice of the peace and notary public
Morgan J T & Co (J T Morgan and Lowell Holbrook), Bank of Idaho
Nichorson Geo, mining operator
Perkins C J, mining operator
Rangstatt Mrs M, restaurant
Shilling W N, farmer
Shoemaker J, justice of the peace
Snow George M, mgr for Samuel Holt
Stevens Frederick, farmer and stock raiser
Storer G H, saloon
Stout A T, stock raiser
Taylor C E, public school trustee
Warren J, mining
Wernicke Charles, tinsmith
WHEELER WILLIAM E, editor and publisher "The Blackfoot Register"

THE
BLACKFOOT REGISTER
Published at Blackfoot, Idaho,
EVERY SATURDAY MORNING.
WM. E. WHEELER, Publisher.
Subscription, One Year $3 00
" Six Months..... 2 00
The REGISTER has the largest circulation of any paper in Eastern Idaho. Circulates extensively in Oneida, Lemhi, Custer, and Cassia Counties.
If you want to learn about Idaho and her mines, subscribe for the REGISTER.

BLAINE.

NEZ PERCES COUNTY. A post-office.

COCHRAN ALEX, postmaster

BLOOMINGTON.

BEAR LAKE COUNTY. A post-office, 30 miles northeast of Logan, Utah.

Bloomington Co-operative Store
Bloomington Co-operative Dairy Co

MUTUAL LIFE INSURANCE CO., OF NEW YORK, A. R. FORBES, General Agent. 214 SANSOME ST., S. F.

HARDWOOD LUMBER, WHITE BROS., 13 & 15 Main and 14 & 16 Spear Street, S. F. Oregon Ash, Maple and Alder.

ODD FELLOWS' SUPPLIES, Flags, Banners, etc., at NORCROSS & CO., Masonic Temple, No. 6 Post Street, S. F.

H. WACHHORST'S Selection of JEWELRY is the Barest in the State No. 315 J St., Sacramento, Cal.

BOISE CITY.

ADA COUNTY. A post and express office; is the county seat of Ada County and the capital of the Territory, 450 miles northeast of San Francisco, on the Boise River, and 270 miles from Winnemucca. It is the site of the penitentiary. Population 2,000.

Ainsle George, member of congress
Arnold —, dentist
Broadbent J B, jeweler
Bryan Wm, sheriff
Brumback & Cohalan, attys-at-law
Buck Norman, associate justice supreme court
Bush J H, hotel
Calkins & Nourse, commission merchants
Chandler W H, surveyor general
Coffin & Kennaly, agricultural impl'ts and hardware
Curry I B, photographer
Curtis E J, attorney-at-law
Curtis T J, probate judge
Danskin Bros, hardware
Davis & Himrod, grocers
Davis Levy, grocery and bakery
Du Bois Frederick, marshal
Dymoke J, sewing machines
Eastman H B, hotel
Falke N & Bros, general merchandise
First National Bank of Idaho, John Lemp pres
Gess & Co, meat market
Goodrich W W, civil engineer and architect
Goulder W H, school superintendent
Gray J S, notary and probate judge
Haas A, coroner
Hailey John Sr, supt Utah, Idaho and Oregon Stage Co
Hart J H, bakery
Hasbrouck & Leonard, gen mdse
Hatch J S, furniture
Haymanson B, fancy goods
HERON D, county auditor, recorder and county clerk
Himrod Charles, county treasurer
Holt Mrs E J, millinery
Huntoon John, treas and cashier National Bank
Huston & Gray, attorneys-at-law
Jackson J H, blacksmith
Jacobs C, flour-mill
Jacobs H, cigars and tobacco
Jauman William, saloon
Johnson R Z, attorney-at-law
Krebs M, receiver Land Office
Landiss D, planing-mills
Lawrence & Smith, saloon
Lemp John, brewery
Lemp John, pres First National Bank of Idaho
Leyerzapf Chas, gunsmith
Lonthan R & Co, general merchandise
Marston A J, blacksmith and wagon-maker
Masterson D, county commissioner
McKay W W, physician
Miller J B, register land office
Morgan John T, judge second district
Neil John B, governor of Idaho
Neilly Wm, boots and shoes
Nye W H & Co, druggists
Oldham J B, sheriff
Onderdonk J, territorial controller and supt public instruction
Pefferle M, barber
Pefly P J, harness and saddlery
Perkins S P, general merchandise
Pinkham E, county commissioner
Pinkham & Perrault, hardware
Pinney James A, mayor
Pinney James A & Co, books and stationery
POST JOHN A, postmaster
Prickett H E, judge second district
Reed R B & Co, general merchandise
Richardson A L, clerk second district
Rossi A, county commissioner
Rossi & Morris, lumber
Salisbury, Hailey & Co, proprs Utah, Idaho and Oregon Stage Co
Schnabel Charles, general merchandise
Schwabacher & Co, general merchandise
Schainwald Bros, general merchandise
Singisn F F, territorial secretary
Smith A, attorney-at-law
Smith E, physician
Speigel D, general merchandise
Steidel A, bootmaker
Stevens J L, physician
Taylor Mrs J, milliner
Utah, Idaho and Oregon Stage Co, Salisbury, Hailey & Co proprs
Walker S H, county assessor
White W R, U S district attorney
Wright J B, druggist

BONANZA CITY.

CUSTER COUNTY. A post-office.

Clyde & Wills, saloon
Dodge H & G E, hotel and saloon
Falkner & McGowan, butchers
Managan E, saloon
Pfeiffer A & J, general merchandise
Shoup Geo L & Co, general merchandise
Spahn M O, brewery
Watson & Moore, saloon

BOULDER.

ALTURAS COUNTY. A post-office, halfway from Ketchum to Galena, and 25 miles from county seat. Population 95.

CONKLIN BROS., CARPET BEATING & RENOVATING WORKS, 333 GOLDEN GATE AVENUE (TYLER ST.) S. F.

JOE POHEIM, THE TAILOR. Suits made to order from $20

CALVIN NUTTING & SON, Tubular Wheelbarrows, Bolt and Bridge Work, 227 Main Street, San Francisco.

ALLEN, TUGGLE & CO., MEXICAN HARD WOODS, 18 & 20 Spear St. San Francisco.

JOE POHEIM, THE TAILOR. Suits made to order from $20. 203 Montgomery & 724 Market.

CONKLIN BROS., CARPET BEATING & RENOVATING WORKS, 333 GOLDEN GATE AVENUE (TYLER ST.) S. F.

SUN INSURANCE CO., IS THE FAVORITE FIRE AND MARINE COMPANY ON THE COAST.

BRADLEY BROS (F W and F J Bradley), general merchandise, feed and sale stables

BRIDGE.

CASSIA COUNTY. A post-office.

KIRK LEE, general merchandise

BROWNLEE.

WASHINGTON COUNTY. See Ruthburg.

BULLION.

ALTURAS COUNTY. A post and express office.

Dugray Miss Kate, boarding-house
Fuller & Co, livery stable
Harrington Dan, saloon
HORTON E W, saloon
La Grande Mrs, millinery and notions
Lingo John, freighter
Murphy P J, hotel
Myers John, butcher
Phelan & Hayes, gen mdse
Riley & Tracey, druggists
Scofield E, bootmaker
Smith & Kayser, saloon
Snodgrass & Co, saloon
Swift J O & Co, gen mdse

CAMERON.

NEZ PERCES COUNTY. A post-office.

CAMERON ED W, postmaster

CASTLE CREEK.

OWYHEE COUNTY. A post-office, 28 miles from Silver City.

PRESBY W H, postmaster

CHALLIS.

CUSTER COUNTY. A post-office, and county seat.

Albiez Fred, brewery
Ashton & Fenell, blacksmiths
Boyd Robert, hotel
Briner James, blacksmith
Burns James, probate judge
Carroll J C, saloon
Carroll John, county assessor
Clasby & Hogle, saloon
Colom H C, butcher
Davis E K, sheriff
Doscher George, restaurant
Hinstetter C, bootmaker
Hull Richmond, postmaster
Hull R N, watchmaker and jeweler
"IDAHO MESSENGER," R A Pierce & Son proprietors
Johnson E P, attorney-at-law
Johnson & Onderdonk, attorneys-at-law
Johnston L H, assayer
Keenan, Watson & Moore (John P Keenan, Enos Watson and J Moore), saloon
Mulvaney Mrs A M, hotel, Bay House
Onderdonk Jas L, attorney-at-law
Pierce R A, attorney-at-law
PIERCE R A & SON, proprietors "Idaho Messenger"
Scott & Tennell, saloon
Shoup Geo L & Co, gen mdse
Shoup James M, county treasurer
Smith A K & Co, druggists
STORRS P, general merchandise
Swain E M, dentist
Talbot C P, county surveyor
Van Camp & Walt, livery and feed
Van Horn H, coroner
Weed Mrs J D, hotel
Wheeler Rollin, varieties
Whitsets E C, county auditor and recorder
Willis & Street (F B Willis and R Y Street), livery and feed, Bay House]
Wood B F, saloon and restaurant
Wood Mrs J R, hotel

CLAYTON.

CUSTER COUNTY. A post-office.

Gardner B, saloon
Jaquish H D, gen mdse
MEGRATH & THOMAS, general merchandise
Salmon River Mining & Smelting Co
Stephenson & Taylor, saloon
Williams F H, saw-mill

COEUR D'ALENE.

KOOTENAI COUNTY. A post-office and county seat.

Adams —, physician
Bristow —, coroner
Cradlebaugh J, district attorney
Lee L, saloon
Lewis M E & Co, saloon
Melder H, probate judge
Openheimer Z, treasurer
Pain Joseph, harness and saddlery
PANNENTER B, sheriff
Treadwell J, hotel
Wood C W, justice of the peace
Wormacott Geo B, county clerk and auditor
Wormacott & Openheimer, gen mdse and saloon
Wright M D, assessor
YEATON C F, general merchandise and postmaster

HARDWOOD LUMBER. WHITE BROS., 13 & 15 Main and 14 & 16 Spear Street, S. F. Oregon Ash, Maple and Alder.

LOUIS BRAVERMAN & CO., Successors to Braverman & Levy, JEWELERS, 119 Montgomery Street S. F.

COTTONWOOD.

IDAHO COUNTY. A post-office.

BROWN L P, hotel and postmaster

COUNCIL VALLEY.

WASHINGTON COUNTY. A post-office, situated on Weiser River, about 55 miles northeast of Weiser City. The surrounding hills are covered with fine timber and abundance of game.

Anderson Rufus, blacksmithing
Anderson William, hunter
Copeland James, stock raiser
Draper John, mfr washing machine
Groseclose Jacob, grain and cattle raiser
Groseclose Newton, singing teacher
Groseclose Oscar, blacksmith
Harp Samuel, farmer
Harp Wm, wagonmaker
Kesler Alex, bootmaker
Kesler Lewis, fur dealer
Lakey John, nurseryman
Lovelace & Son, fruit raisers
Loveland Wm, plow mfr
Moser Anderson, wheat fan mfr
Moser George, farmer and lumber
Moser George Jr, contractor and builder
RICHARDSON DAVID J, school teacher
Thompson John, carpenter
White Robert, gen mdse and postmaster
Winckler Geo Jr, brewery
Winckler Martin, mfr sulky-rakes

CRYSTAL.

CUSTER COUNTY. A post-office.

Osgood D F, saloon
PECK & WOOZLEY, general merchandise and postmaster
Vader Mrs L S, hotel

CUSTER.

CUSTER COUNTY. A post-office.

Bonfkosky H, liquors and clothing
FASSITT J R, general merchandise and postmaster
Jones Ed, saloon
Levinson & Co, general merchandise
Levy Sam & Co, saloon
White P, livery

EAGLE ROCK.

ONEIDA COUNTY. A post-office, on the Utah & Northern Ry, 204 miles from Ogden.

Anderson Bros, gen mdse
ANDERSON J C, postmaster
Buck Orville, stock raiser
Bush J H, general merchandise
Chamberlain D F, restaurant and saloon
Glenn J & Co, general merchandise
Hash A J, blacksmith
Heath Geo F, stock raiser
Higham Chas, stock raiser
Kelly Peter, vegetables
Lingo J H, general merchandise
Martin C G, stock raiser
McKee J W, express agent
Miller E, restaurant
Oneida Salt Works depot, J C Anderson agent
Pelot C, livery stable
Reed J M, general merchandise
Snake River Water Co, J C Anderson agent
Taylor Samuel F, stock raiser
Winn E F & Co, saloon
Wright Thomas W, stock raiser

EMMETTSVILLE.

ADA COUNTY. A post-office.

BASCOME A, hotel and postmaster
Hamersy W M, saloon
Johnston James, general merchandise
Smith Jonathan, wheelwright
Wardwell James, lumber
Witt J V R, lumber
Womack A, blacksmith

FALK'S STORE.

ADA COUNTY. A post-office, 28 miles northwest of Boise City.

Cartwright W R, postmaster
Delona F B, physician
FALK N & BRO, general merchandise
Fouts J E, saloon
Grover Wm, bootmaker
McFarland A J, justice of peace
Salmon B F, hotel and feed stable

FALLS.

ONEIDA COUNTY. A post-office.

SMITH H J, assistant postmaster

FISH HAVEN.

BEAR LAKE COUNTY. A post-office, 34 miles northeast of Logan, and 14 miles east of Franklin. Population 100.

Gardner Geo, cabinetmaker
Howell Henry, farmer

H. WACHORST Has an Endless Variety of Rings from Sells Gold to COSTLY DIAMOND SETTING. 315 J St., Sacramento.

The "NEW REMINGTON" and "ROYAL ST. JOHN" SEWING MACHINES, No. 30 Second Street, San Francisco, Cal. C. SHAW, General Agent.

JOE POHEIM, THE TAILOR, makes the BEST FITTING Clothes in the State.

CALVIN NUTTING & SON, Manufacturers all kinds IRON WORK. 327 Main Street, San Francisco.

ALLEN, TUGGLE & CO., VENEERS 18 and 20 Spear St., San Francisco.

JOE POHEIM, THE TAILOR, makes the BEST FITTING Clothes in the State.

MUTUAL LIFE INSURANCE CO., OF NEW YORK. ECONOMICAL MANAGEMENT. CAREFUL SELECTION OF RISKS.

Johnson Chris, fisherman
Nelson H P, farmer
Shirley Thomas C, blacksmith
Shirley Wm H, painter
Smith Thomas, builder
Stock Ed, farmer
STOCK JOHN, general merchandise and postmaster

FORT LAPWAI.

NEZ PERCES COUNTY. See Lapwai.

FORT LEMHI.

LEMHI COUNTY. A post-office, 16 miles southeast of Salmon City.

HOCKENSMITH J H, mining and stock raiser
Kaufman Maer, postmaster
Notewire A B, blacksmith
Shenon Phil, hotel

FRANKLIN.

ONEIDA COUNTY. A post-office, on the Utah and Northern Ry., 78 miles from Ogden. Is distinguished by its being the first town located in the Territory, and has a population of 600. Its support is derived from the agricultural interests, and it is in a health locality, and has a prospect of substantial development.

Co-operative Store, gen mdse
Eastman O F, harness and saddlery
Nash J B, blacksmith
STALKER A & SON, general merchandise, liquors, furniture, and undertaking goods
Webster W L & Son, gen mdse

FREEDOM.

IDAHO COUNTY. A post-office.

CANE C F & SONS, hotel and feed stable
Fockler I S, butcher
Peterson E, house painter
Rolern Chas, bootmaker
Wood & Fockler, gen mdse
Wood John, hotel and feed stable

GALENA.

ALTURAS COUNTY. A post-office, 40 miles southeast of Atlanta.

Barrey M, bootmaker
CARNE J E, notary public and postmaster
Cook Wm, saloon
Hyde & Casey, saloon
Kellogg James, saloon
Mahon & Rossitor, livery stable
MERRIAM & CARNE, general merchandise
Molton & Mahon, saloon
Murry Robert, hotel
Newton L A, restaurant
Shaw E B, gen mdse and agt Pacific Express
Steck L & Co, bakery
Steck Wm, blacksmith
Weaver Nelse, meat market
Willmoth F M, hotel

GENESEE.

NEZ PERCES COUNTY. A post-office.

Grostein R, gen mdse
LEVY A, postmaster
Levy L B, stock raiser
Sampson & Adamson, blacksmiths
Sampson E A, livery stable
Viedts Mrs E, hotel

GENTILE VALLEY.

ONEIDA COUNTY. A post-office, 10 miles southeast of Swan Lake, a station on the Utah and Northern Ry.

PECK C W, general merchandise and postmaster
Thatcher J B, general merchandise

GEORGETOWN.

BEAR LAKE COUNTY. A post-office, 90 miles northeast of Malad City. Population 140.

Barkdull Nicholaus, hotel
Haff J G, boot and shoemaker
LEWIS H A, postmaster
Smith Bros, general merchandise
Smith & Thomas, lumber

GIBBONSVILLE.

LEMHI COUNTY. A post-office.

Anderson G D, quartz-mill
Barcly Chas J, mining supt and notary public
Bonti James, postmaster
Casey James, boarding
Davis Bros, saw-mill
Dearson & Brown, saloon
FAHEY JEREMIAH, general merchandise
Fours J, carpenter
Grill Julius P, constable
Hickey Mrs John, hotel
Idaho Gold Mining Co, quartz-mill
Kirk & Smith, butchers

HARDWOOD LUMBER & WAGON STOCK, WHITE BROS., 13 & 15 Main and 14 & 16 Spear St, S. F.

MASONIC OUTFITS, Society Goods, etc., at NORCROSS & CO., Masonic Temple, No. 6 Post Street, S. F.

McAdair B, general merchandise
Means John A, saloon
Pierson D J, saloon
SCANLIN JOHN
Stall D W, carpenter
Stall J, blacksmith
Tingley & Co, quartz-mill
Wood N B, hotel

GIMLET.

ALTURAS COUNTY. A post-office.

FOSTER J B, hotel and postmaster
Roberts V J & Co, general merchandise

GLENN'S FERRY.

CASSIA COUNTY. A post-office.

Cannon James, hotel
Clement J A, blacksmith
Collins & Co, gen mdse and railroad contractors
Fay C, restaurant
Glenn G P, postmaster
RAMSDELL W L, general mdse

GLENWOOD.

IDAHO COUNTY. A post-office.

CODER MRS M L, postmistress

GOOSE CREEK.

CASSIA COUNTY. A post-office, 14 miles northwest of Albion.

Mannock John M, livery stable
THATCHER H M, postmaster and general merchandise

GRANGEVILLE.

IDAHO COUNTY. A post-office.

Alexander & Co, general merchandise
Crooks J L, butcher
Crooks J M, flour-mill
Davis T J, carpenter
Gordon A H, general variety store
Strears George, saloon
Titman A H, hotel

HAILEY.

ALTURAS COUNTY. A post and express office.

Anderson W F, attorney-at-law
Angel Texas, attorney-at-law
Angel & Sullivan, attorneys-at-law
Bache O, tailor
Bacon J H, assayer
Baker H W, fruit, etc
Bamfield J M, livery stable
Bartsch & Willis, wholesale liquors
Beatty Jas H, attorney-at-law
Bishop & Conklin, assayers
Bixby G L, assessor
Brew T H, groceries
Brooks R, barber
Bruner P M, district attorney
Burkett J M, banker agt for T R Jones, Salt Lake
Burkhart H L & Co, stationery
Burkhart H Z, express agt, stationery,
Burns John H, attorney-at-law
Burns J W, butcher
Cavanah F P, U S dep min'l surveyor
Cederholm & Co, doors, sash, blinds, etc
CLAY C H, proprietor "Wood River News Miner"
Cliff & McKay, hardware
Coffin Bros, hardware
Cramer E, hides
Crowe Rev S E, pastor M E Church
Culp Isaac, hotel
Daft E, assayer
Douhitt Wm, attorney-at-law
Eccles & Quantrell, lumber mfrs
Ensign F E, attorney-at-law
Failor G W, saloon
FOX J C, general merchandise
Fox L, butcher
French & Stinson, saloon
Friedman S J, dry goods
Fuld Leon, fancy goods
Ganahl Frank, attorney-at-law
GRAY D H, sheriff
Gusler W H, saloon
Hall, Cederholm & Co, lumber
HARDING & CLAY (F Harding and C H Clay), editors "Wood River News Miner"
Heckethorn E, fruit and vegetables
Hendrick E H, watchmaker and jeweler
Hendricks & Stevens, restaurant
Jackson & McKibben, blacksmiths
Jones C W (Jones & F x), attys-at-law
Jones & Fox (C W Jones and G Fox), real estate and mining brokers and abstracts of titles
Jones T R, banker
Keoun Thomas, blacksmith
Kingsbury & McGowan, attorneys
KINGSBURY N C, asst postmaster
Kohlipp George, brewer
Leadley Lawrence, county commissioner
Lee R H, civil engineer
Lemmon E B, attorney-at-law
Lewis J I, county commissioner
May, Kreig & Co, gen mdse
McElroys C A, varieties
McFarland M, U S dep min'l surveyor
Miller Miss L, restaurant
Miller S B, physician and surgeon
Miller W M, dentist
Milliken ——, physician
Moar O L, dentist
Morrill J K, livery stable

H. WACHHORST Invites Attention to his GENUINE STERLING SILVERWARE. 315 J St., Sacramento, Cal.
CONKLIN BROS., PACIFIC STEAM CARPET BEATING, ALSO WHITENING. 333 TYLER ST. S. F.
JOE POHEIM, THE TAILOR. Suits made to order from $20. 203 Montgomery & 724 Market
HARDWOOD LUMBER & WAGON STOCK, WHITE BROS., 13 & 15 Main and 14 & 16 Spear St. S. F

ALLEN, TUGGLE & CO., SPANISH CEDAR, 18 & 20 Spear St. San Francisco.

Murray E S, physician
Nelson Chas, livery stable
Noble W B, gen mdse
Oldham J & Co, saloon
Parsons C, saloon
PARSONS GEO M, postmaster and probate judge
Peakes J B & Co, saloon
Pefley P J, saddler
Perkins A H, saloon
PICOTT T E, editor "Wood River Daily Times"
Pratt Rev E, clergyman (Presbyterian)
Ramey James S, saloon
Riley & Tracy, druggists
Riley W T, real estate agent
Rupert J A, druggist
Rynearson W S, blacksmith
Sanders B & Sons, boots and shoes
Sherman Fred, bakery
Sielaff Adolph, hardware
Stahley & Rafter, butchers
STEVENS & HUMPHREYS (J Stevens and S G Humphreys), Nevada Chop House and lodgings
Swift J O & Co (J O Swift, T E Clohecy and W H Greenhow), gen mdse
Tone Edward B, U S deputy mineral surveyor
Twogood James H, lodging-house
Vanlandingham M H, county commissioner
Van Ness J H & Co, hotel
Vorberg A E, brewery
Waldron Daniel E, attorney-at-law
Walker L, barber
Ward H, furniture
White E A, furniture
Wilman & Walker, gen mdse
"WOOD RIVER DAILY TIMES," T E Picott editor
Wood River Ice Co
"WOOD RIVER NEWS MINER" (The), C H Clay proprietor

WOOD RIVER

MEWS-MINER

Published every Saturday at

HAILEY, ALTURAS COUNTY,

IDAHO,

BY C. H. CLAY.

The NEWS-MINER is a 32 column folio; is the official organ of the County, and every week contains a summary of the Territorial news, and Wood River in particular.

Subscription—$5.00 per year; $3.00 for six months, and $2.00 per quarter.

HORSE SHOE BEND.

BOISE COUNTY. A post-office, 29 miles northwest of Idaho City.

CLARK H H, postmaster and general merchandise

IDAHO CITY.

BOISE COUNTY. A post and express office; the county seat; distant from Boise City, the Territorial capital, 36 miles, in a northeasterly direction.

There are daily stages connecting it with Winnemucca on the Central Pacific R. R., and Umatilla, Oregon, on the Columbia River, passing through Boise City. It is the second city in size, as well as in commercial importance, of the Territory, and its location is decidedly superior, having gold and silver bearing lodes, besides an extensive agricultural and grazing district, to maintain its supremacy. There are several warm springs in the vicinity of the place, that are the source of much pleasure and health to the residents who bathe in and drink of their waters. The population is 800 or more.

Ainslie Geo, attorney
Barry E W & Co, gen mdse
Brown J W, notary public and attorney
Butler Gilbert, surveyor and mining engineer
Carroll T, auditor and recorder
Cave J, blacksmith
Church F F, agt Boise County Bank
Cowan J, blacksmith
Emery J B, dry goods
Ensign F E, attorney
Freidinger H, cigars and tobacco
Harley John, blacksmith
Hart T S, probate judge
Haug N, liquors
Hauston & Gray, attorneys-at law
Hawley J H, attorney
"IDAHO WORLD," Jones & Co, proprietors
JONES & CO (Herman and Chas E Jones), publishers "Idaho World"
Kennaly J, hardware
Kingsley C S, attorney
Luney M G, hotel
Mautz Wm, bootmaker
McClintock D, livery stable and sheriff
Meyer & Smith, drugs and varieties
Miller F, liquors
Morans Mrs C, boots and dry goods
Orchard A, assessor and tax collector
Phillips J, harnessmaker
Richards G W, county clerk and supt of schools

HARDWOOD LUMBER, WHITE BROS., 13 & 15 Main and 14 & 16 Spear St. S. F. Oak, Ash, Hickory, Maple, Cherry, etc.

JOE POHEIM, THE TAILOR. Suits made to order from $20. 203 Montgomery & 724 Market.

CONKLIN BROS., PACIFIC STEAM CARPET BEATING. ALSO WHITENING. 333 TYLER ST. S. F.

INSURE IN THE SUN INSURANCE CO., IT HAS THE SHORTEST & SIMPLEST FORM OF POLICY.

LOUIS BRAVERMAN & CO, Manufacturers of Fine Jewelry & Diamond Work, 119 Montgomery Street, S. F

Rothwell W J, physician
Ruhle H, general merchandise
Schnell Fred, barber
SILSBY S C, books, stationery and postmaster
Smith I, county treasurer and druggist
Tincher & Holland, liquors
Zipf H, physician

INDIAN CREEK.

ALTURAS COUNTY. Post-office Boise City, Ada County.

CORDER JAMES O, general merchandise, hotel and stock raiser

ISLAND.

CASSIA COUNTY. A post-office.

HOAGLAND EDWARD T, postmaster

JESSIE.

CASSIA COUNTY. A post-office.

Michigan Placer Mining Co
STARCH T A, postmaster and general merchandise

JOHN DAY'S CREEK.

IDAHO COUNTY. A post-office, on a trail up Salmon River, leading to Florence and Warrens.

Gould N & Co (Gould & Pollock), saw-mill
SHERWIN E R, postmaster
SHERWIN & SONS, general merchandise, miners' implements, dealers in horses and cattle and general ranching

JUNCTION.

LEMHI COUNTY. A post-office, 48 miles southeast of Salmon City.

Bush John, saw-mill
Lang J D, blacksmith
Paulus Louis, carpenter
Pulver Geo A & Co, saloon
Rees R G, justice of peace
STEPHENSON A M, postmaster and hotel
Stone E A, general merchandise
Wright A F, general merchandise

KELSO.

CASSIA COUNTY. A post-office.

BAKER H A, farmer and postmaster
Barnes G, farmer
Barnes H, farmer
Barnes I, farmer
Barnes S D, farmer
Bull W A, farmer
Burrows Ann, farmer
Chase H H, farmer
Christopher S, farmer
Dunn C, farmer
Farmer S, herder
Guinn F, farmer
Hovey O D, farmer
Kelso J W, farmer
Kimpton Amelia, farmer
Kimpton G S, freighter
Kimpton H, freighter and peddler
Kimpton J B, farmer
Larsen P, farmer
Marx F F, mining engineer
McAlister I, farmer
McAlister R, farmer
Miller G W, stock tender
Naff J, farmer
Neal W, teamster
Nichols I B, mining engineer
Pierce J, farmer
Reid I, herder
Rice H, farmer
Schwabacher S, mining engineer
Shangle W, farmer
Shepard W, herder
Stevenson J, farmer
Yost C, farmer

KETCHUM.

ALTURAS COUNTY. A post and express office.

Adams A, lumber
Adams Charles, saloon
Ames Edward, agt Wells, Fargo & Co
Baxter P, hotel
Bender & Lochman, butchers
Boyle John, mining engineer
Brooks ——, restaurant
Burgess M D, builder
Coe & Carter, railroad tie contractors
Cook H E, jeweler and postmaster
Durkee ——, saloon
Fenning James, saloon
Ford James, saloon
Fort James, constable and night watchman
Goldberg ——, pawnbroker
Guyer ——, smelter
Hall, Cedarholm & Co, sash and door mfrs
Harding G L, editor and propr "Ketchum Keystone"
Harris Benjamin, saloon
Heyman William, attorney-at-law
Himes Mrs, lodging-house
Holland Green, saloon

H. WACHHORST Repairs Watches, Chronometers and Clocks at Short Notice. 315 J Street, Sacramento, Cal.

THE "NEW REMINGTON" SEWING MACHINE, No. 30 Second Street, San Francisco, Cal. C. SHAW, General Agent.

For THE BEST FITTING SUIT OF CLOTHES go to JOE POHEIM, the Tailor.

PRISON CELLS, Cemetery Fences etc., No. 237 Main Street, S. F. CALVIN NUTTING & SON.

ALLEN, TUGGLE & CO., WAGON LUMBER, 18 & 20 Spear St., San Francisco.

For THE BEST FITTING SUIT OF CLOTHES go to JOE POHEIM, the Tailor.

INSURE IN MUTUAL LIFE INSURANCE CO., OF NEW YORK, F. S. WINSTON, Prest. ASSETS, $95,000,000.

Hughes John, saloon
Hyndman Wm, attorney-at-law
James George, butcher
Judge James, saloon
"**KETCHUM KEYSTONE**," G L Harding editor and proprietor
Lavell & Lewis, lumber
Lewis I I, druggist
Metzler George, livery stable
Miller Charles, supt Philadelphia Mining and Smelting Co
Miller Joseph, mining engineer
Miner John I, assayer
Mitchel & Brugge, saloon
Mitchell Thomas, brewer
Moore Bros, blacksmiths
Newman D L, livery stable
Newman E B, blacksmith
Pefly P J, harness and saddlery
Phelps & Granam, general merchandise
Pilmer John, contractor
Pinkham E F, hardware
PINKHAM & LEONARD, general merchandise
Richie J H, dentist and mining expert
Rivers J L, blacksmith
Roberts L, saloon
Robinson L B, flour and feed store
Rooks & Johnson, butter depot
Sterrett & Johnson, saloon
Stewart H F, news depot
Swift J O & Co, general merchandise
Taylor & Hastings, assayers and surveyors
Taylor William, livery stable
Thrash & Sons, cigars and stationery
Uhl —, bootmaker
West R C, restaurant

LANEVILLE.

CASSIA COUNTY. Post-office Albion.

Spark Hugh A, general merchandise

LAPWAI.

NEZ PERCES COUNTY. A post-office, 11 miles southeast of Lewiston.

Bartholf —, physician Fort Lapwai
BOISE L B, postmaster and general merchandise
Coffin W V, physician
Forse A G, captain Fort Lapwai
Hearn L G, lieutenant Fort Lapwai
Montieth C E, Indian agent
Pearson E P, major Fort Lapwai
Williams C A, lieutenant Fort Lapwai

LEESBURG.

LEMHI COUNTY. A post-office, 8 miles northeast of Salmon City.

Gunan M D, justice of the peace

LEWISTON.

NEZ PERCES COUNTY. A post and express office; the county seat. Present population about 1,200.

Situated at the head of navigation on the Snake River and at the mouth of the Clearwater, 400 miles above Portland. The town is one of the oldest in the northwestern country. It was first settled in 1856, and incorporated as a city as early as 1867. It is in a favorable position as a trading point, and has always enjoyed prosperity. It has sustained some set-backs by reason of Indian depredations, which have scared off the farming community from the adjacent country and kept out immigration. But trouble from this source has not been apprehended for the last four years, as the settlers and Indians have acted more in accord with one another. At present, on the reservation, a few miles from town, there are between 700 and 800 of as peaceable aborigines as can be found. Some of them have adopted American customs to a certain extent, and not a few have embraced Christianity, having spiritual comfort administered to them by preachers of their own race. So the country is settling up with a confident and stalwart class of agriculturalists, whose prosperity has a marked effect on the growth of Lewiston. Many buildings, for business purposes and for residences are, at present writing, being erected. Mr C. C. Bunnell's new brick stove and tinware factory, just approaching completion, possesses a peculiar feature and one highly recommended by fire underwriters. The peculiarity is a heavy wooden frontage, entirely covered with thin sheet iron, which is said to be the most effective fire-proof front extant—better than the wrought or cast iron front because not liable to warp. We can see the philosophy of this and think, in case of fire, Mr. Bunnell has the proper protection.

The town possesses two flouring mills, several churches, two excellent weekly newspapers—the *Nez Perce News*, edited by Mr. A F. Parker, and the *Teller* by Messrs. A. Leland & Son—and an extensive brewery, besides several of the largest mercantile houses of this or the neighboring Territories.

Stages start from this place for every inland point—the line from Lewiston to Cheney (on the Northern Pacific R. R.,) passing through the important towns of Moscow, Palouse City, Farmington, Spangle, and connecting at Palouse City

HARDWOOD LUMBER, WHITE BROS., 13 & 15 Main and 14 & 16 Spear St, S. F. Hubs, Spokes, Rims, Poles, Shafts, etc.

THE "NEW REMINGTON" SEWING MACHINE, No. 30 Second Street, San Francisco, Cal. C. SHAW, General Agent.

MASONIC OUTFITS, Society Goods, etc., at NORCROSS & CO., Masonic Temple, No. 6 Post Street, S. F.

H. WACHHORST Has a Magnificent Assortment of CHAINS, CHATELAINES, etc. 315 J Street, Sacramento, Cal.

and Farmington with stages for Colfax. The hotel accommodations of Lewiston are of the first order being second to none in the northwest. The two hotels are the Raymond, under the proprietorship of Mrs. R. Saux & Co., and the Hotel de France, by Mme. M. Le Francois.

Alexander Joseph, gen mdse and city councilman
Baird Bros (Ezra and Wm Baird), T S Billings mgr, saddlers, harnessmakers and livery
Baird E, mayor
Beall A T, city surveyor and engineer
Bell William, U S Signal Observer in charge Lewiston Military Telegraph Office
Billings T S, mgr Baird Bros harness shop
Binnard Abraham (Grostein & Binnard, and M J Greenberg & Co)
BOARDMAN GEORGE, Delmonico Restaurant
BONHORE EUGENE J, manager Hotel de France
Bonner J J, painter, paints, oils, etc
Boston Alvin, dentist
BREARLEY JOHN, N W Brearley cashier, banker and insurance and flouring-mill and saw-mill
Brearley N W, cashier John Brearley
Buck Norman, district judge
BUNNELL C C, hardware, stoves and tinware
BUNNELL D D, with C C Bunnell
Chapman Bros & Thatcher, saw-mill
CLINDINING & DUBUC (John Clindining and Joseph Dubuc), wholesale butchers
CLINDINING JOHN (Clindining & Dubuc)
COBURN C P, deputy U S internal revenue collector
Cooper T B, blacksmith and machinist
COOPER W B (Hale & Cooper)
Dalzell Louis, vegetables
Damas Alfred, general merchandise
DARR ELIAS (Taplin & Darr)
DAU D F, wine and liquor dealer
DELMONICO RESTAURANT, George Boardman (see adv)
DENT D S (S G Isaman & Co)
DUBUC JOSEPH (Clindining & Dubuc)
Edwards Francis J, barber shop, Raymond House
Elder J C, attorney-at-law
Evans John H, county clerk, auditor and recorder and supt of schools
Evans Wm, county commissioner
Favor D B, saloon
Gale H J, saloon
Glass George, boots and shoes and bootmaker
GRAY S & CO (Samuel Gray and Wm Hunter), saddlers and harnessmakers (see adv)
Greenberg M J & Co (M J Greenberg and Grostein & Binnard), general merchandise
GRIGSBY PHIL, probate judge, attorney-at-law, real estate and purchasing agt
Grostein & Binnard (Robert Grostein and Abraham Binnard) general mdse
Grostein Robert (Grostein & Binnard and M J Greenberg & Co)
HALE & COOPER (S A Hale and W B Cooper), hardware, glass, furniture, wall paper, etc
Hale Nicholas, county treasurer
HALE S A (Hale & Cooper)
Hale S C, county commissioner
Heartburg N B, tailor
HOLBROOK B, sheriff and livery stable
HOTEL DE FRANCE, Mrs M Le Francois proprietress, Eugene J Bonhore manager (see adv)
Howard Howard W, county assessor
Howe J M, register U L Land Office
Hudson Thomas H, justice of peace
Hunt W P, postmaster
HUNTER WM (S Gray & Co)
ISAMAN S G & CO (S G Isaman and D S Dent), drugs and stationery, etc
JOHNSTON DAVID, blacksmith, horseshoer and general jobber
Kester John, drayman and city councilman
Kettenbach W F, insurance
Kress Charles G, watches and jewelry
LADOW & MOONEY, propr stage line to Cheney via Moscow
LE FRANCOIS MRS M, proprietress Hotel de France (see adv)
Leitch Michael, propr Colfax Stage Line, res Leitchville, W T
LELAND ALONZO (A Leland & Son), attorney-at-law
LELAND A & SON (Alonzo and Charles F Leland), publishers "Lewiston Teller"
LELAND CHARLES F (A Leland & Son)
"LEWISTON TELLER" (weekly), A Leland & Son publishers
Lindsay John N, county commissioner
LITTLE H W, pharmacist and druggist, Main, head of 4th
LOEWENBERG BROS (Bernhard and Herman Loewenberg), general merchandise and agents W, F & Co
MAXWELL I N, attorney-at-law
McGRANE JAMES, restaurant and bakery

COMELIN BROS., CARPET BEATING & RENOVATING WORKS, 333 GOLDEN GATE AVENUE (TYLER ST.) S. F.

HARDWOOD LUMBER, WHITE BROS., 13 & 15 Main and 14 & 16 Spear St. S. F. Oak, Ash, Hickory, Maple, Cherry, etc.

JOE POHEIM, THE TAILOR, 724 Market and 203 Montgomery Streets, S. F.

ALLEN, TUGGLE & CO., WAGON LUMBER, 18 & 20 Spear St., San Francisco.

McGregor Alexander, wholesale and retail liquors and agricultural implements
McGUIRE MRS H N, dressmaker
Meister George & Son (George and George Jr), butchers
Monroe R J, receiver U S Land Office
Moxley J Q, drugs, books and stationery
Mulkey Wesley, Clearwater Flouring Mill
Munomey J B, city councilman
"NEZ PERCE NEWS" (THE) (weekly), A F Parker editor and proprietor (see adv)
Nymeyer B A, county surveyor
PARKER A F, editor and proprietor, "Nez Perce News" (see adv)
Poe J W, district attorney first district
Quackenbush A, attorney-at-law and district attorney
RAND JASPER, attorney-at-law, stock raiser and real estate (see adv)
RAYMOND HOUSE, Mrs Raymond Saux & Co proprietors (see adv)
ROUX ANDREW, barber shop and baths
SAUX MRS RAYMOND & CO, (Mrs R Saux and W E Timberlake), proprietors Raymond House (see adv)
Schleicher Robert, stage agent
Scott Wallace (John P Vollmer & Co)
Shearman W, tannery
Smith Al, lumber
SPRENGER MRS J B, millinery and dressmaking (see adv)
Squier H, saloon
STAINTON H W, physician and surgeon
Stirling F S, physician
TAPLIN & DARR (Frank Taplin and Elias Darr), blacksmiths, horseshoers and general jobbers
Thatcher C A & Son (C A and C E Thatcher), general merchandise
TIMBERLAKE W E (Mrs Raymond Saux & Co)
Trimble Hank, liquors
U S Land Office, J M Howe register, R J Monroe receiver
Vincent J K, city recorder, justice of the peace, auctioneer and commission merchant
Vining Mrs C, millinery and dressmaker
Vollmer John P & Co (John P Vollmer and Wallace Scott), gen mdse
WALSH MRS H J, private boarding (see adv)
Wardwell W D, city marshal
WEISGERBER BROS (John and Christ Weisgerber), brewery
WHITE MRS M A, milliner
Wiggins Lot, wagonmaker
Wildenthaler S, bakery and gen mdse
WILLIAMS M M, manufacturer and dealer in furniture and bedding and upholsterer
Wintsch Conrad, groceries and liquors
Wisegerber C, city councilman

NORTHWESTERN STAGE LINE,

LADOW & MOONEY, Proprietors.

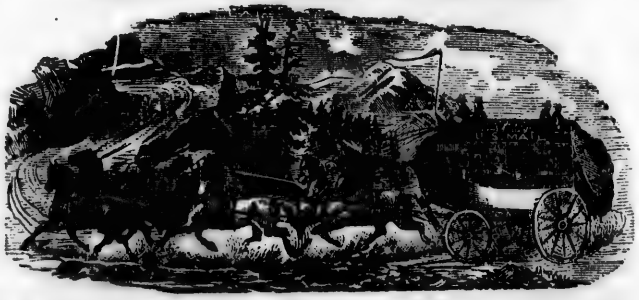

Stages of this line run between Lewiston and Cheney, daily, *via* Genesee, Moscow, Palouse City, Farmington and Spangle, carrying the U. S. Mail, Wells, Fargo and Co's Express, and Passengers, and connecting at Palouse City with Stages for Colfax, and at Cheney with Stages for Medical Lake, Spokane Falls, and all points on the Pend d'Oreille Division of the Northern Pacific Railroad.

HARDWOOD LUMBER, WHITE BROS., 13 & 15 Main and 14 & 16 Spear St, S. F. Black Walnut, Spanish Cedar, Veneers.

JOE POHEIM, THE TAILOR, 724 Market and 203 Montgomery Streets, S. F.

CONKLIN BROS., CARPET BEATING & RENOVATING WORKS, 333 GOLDEN GATE AVENUE (TYLER ST.) S. F.

INSURE IN THE SUN INSURANCE CO., WHICH ADJUSTS AND PAYS ITS LOSSES PROMPTLY.

C. C. BUNNELL,

DEALER IN

Stoves, THE OLDEST HOUSE OF THE KIND IN IDAHO TERRITORY. **Ranges,**

STEEL, NAILS,

IRON,

TINWARE,

HARDWARE,

Mining and Farming Implements,

CUTLERY,

Rope, Wire, Tools, Etc.

LEWISTON, IDAHO TERRITORY.

NEW BRICK BUILDING. NEW GOODS. NEW PRICES.

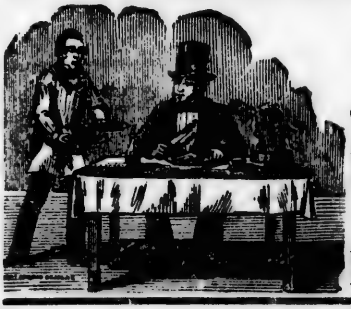

Delmonico Restaurant,

LEWISTON, IDAHO.

GEORGE BOARDMAN.....Proprietor.

MEALS at ALL HOURS, Day or Night.

A FIRST-CLASS BAR is attached, where the best of Wines, Liquors and Cigars are kept.

Board per Week.....$5.00
Board per Day..... 1.00

HOTEL DE FRANCE.

COR. OF SECOND AND C STREETS,

LEWISTON.....**IDAHO TERRITORY.**

Board and Lodging from $1.50 to $2.50 per day.

This Hotel has been retaken by the undersigned and entirely rebuilt, and is kept strictly as a first-class hotel. Sample Rooms for Commercial Travelers, and riage.

MME. LE FRANCOIS.

THE NEZ PERCE NEWS.

THE REPRESENTATIVE JOURNAL OF THE FAR NORTHWEST.

OFFICIAL PAPER

Of the Counties of Nez Perce, Idaho and Shoshone.

OFFICIAL PAPER of the CITY of LEWISTON,

—AND ALSO—

United States Official Paper for North Idaho.

THE NEZ PERCE NEWS,

A LIVE, WESTERN JOURNAL,

Full of Western Snap and Vim.

THE PAPER TO

ADVERTISE IN.

THE PAPER TO SUBSCRIBE FOR.

THE NEZ PERCE NEWS

Circulates in all the Mining Camps and Agricultural Districts of Idaho Territory, Eastern Washington and British Columbia, and is therefore

The Best Advertising Medium in the Great Interior.

THE NEZ PERCE NEWS

Makes a specialty of describing the Agricultural and other resources of this new country, and is for that reason largely sought after by those desiring information about the Northwest. The same means have spread its reputation over a more than territorial area.

THE NEZ PERCE NEWS,

$3.00 per annum in advance. Published at Lewiston, Idaho, every Thursday, by **A. F. PARKER,** Editor and Proprietor.

MRS. R. SAUX. W. E. TIMBERLAKE.

RAYMOND HOUSE

Lewiston, I. T.

THIS HOTEL is Newly Built, Hard-Finished throughout, and is conducted as a FIRST-CLASS HOTEL.

☞ **Special Accommodations for COMMERCIAL TRAVELERS.**

GENERAL STAGE OFFICE.

MRS. R. SAUX & CO., Proprietors.

Established 1876.

LEWISTON TELLER.

NEWSY, LIVELY, RELIABLE.

FEARLESS,

Outspoken, Intrepid.

The Most RELIABLE Newspaper in North Idaho.

The TELLER has a circulation over and above any periodical in this upper county.

A. LELAND & SON, Publishers and Proprietors.

LEWISTON, IDAHO TERRITORY.

SAMUEL GRAY. WM. HUNTER.

SAMUEL GRAY & CO.,

Manufacturers of and Dealers in

SADDLES, HARNESS, WHIPS,

Brushes, Curry Combs, Etc.

Also Dealer in a General Assortment of

Farm Harness of all kinds,

Concord Stage Harness,

Stage Stocks and Lashes,

LEWISTON, I. T.

JASPER RAND

Attorney at Law,

Lewiston, I. T.

REAL ESTATE AGENT,

Collector and General Business Agent.

Will undertake charge of Estates for Absentees. Inquiries regarding Land in this vicinity, cheerfully answered.

MRS. J. B. SPRENGE

FASHIONABLE

Milliner & Dressmaker,

— AND —

Dealer in Fancy Goods,

LEWISTON, I. T.

☞ The LATEST FASHION PLATES and most Stylish Goods always on hand.

PRIVATE

BOARDING HOUSE.

MRS. H. J. WALSH, Prop'r.

MAIN STREET, opp. Telegraph Office,

LEWISTON, I. T.

Board per Week.....$5.00

Meals, Fifty Cents.

W. E. TIMBERLAKE.
OUSE
throughout, and is
OTEL.
L TRAVELERS.
CO., Proprietors.

WSY,
RELIABLE.
LER.
North Idal
l in this upper county
Proprietors.

B. SPRENGE
FASHIONABLE
r & Dressmaker,
AND
in Fancy Goods,
EWISTON, I. T.
ST FASHION PLATES and most
h Goods always on hand.

PRIVATE
DING HOUSE.
. J. WALSH, Prop'r.
REET, opp. Telegraph Office,
EWISTON, I. T.
r Week.....$5.00
eals, Fifty Cents.

ALLEN, TUGGLE & CO., CHERRY LUMBER, 18 & 20 Spear St. San Francisco.

JOE POHEIM, THE TAILOR, 724 Market and 203 Montgomery Streets, S. F.

SUN INSURANCE CO., 415 CALIFORNIA STREET, SAN FRANCISCO.

LIBERTY.

BEAR LAKE COUNTY. A post-office, 31 miles north of Logan, Utah, and 12 miles north of Franklin.

Austin E N, county and deputy U S mineral surveyor

LIDYVILLE.

NEZ PERCES COUNTY. A post-office.

Fowler F, blacksmith
Morris J, carpenter
OVERACKEN WM, postmaster

LITTLE SMOKY.

ALTURAS COUNTY. See Smoky.

LITTLE WOOD RIVER.

ALTURAS COUNTY. Post-office Muldoon.

CLOHEY T E & CO, general merchandise

MALAD CITY.

ONEIDA COUNTY. A post-office; the county seat; has daily mails *via* Utah and Northern Railway and stage line, distant from Ogden 80 miles, 35 miles of which is staging.

Bolmer L O, tinsmith
Clark Wm, tinsmith
Cohn Meyers, constable
DAVIS E J & CO, lumber mills
Drake Isaac, physician
Evans H R, county surveyor
Evans R G, justice of the peace
Evans W, blacksmith
Evans W W, treasurer
Fisher W F, county assessor and collector
Hale Solomon H, county commissioner
Homer W H, sheriff
Jones C P, gen mdse
Jones James E, justice of the peace
Jones John E, under sheriff
Jones W P, boots and shoes
Koons Charles, harnessmaker
Lewis J, county commissioner
Morgan D J, stock raiser
MORGAN J W, probate judge, banker
Morse Richard, county commissioner
Renshaw & Simpson, builders and furniture
Sherman Adna, physician
Smith H W, attorney-at-law
Thews W B, county auditor and clerk district court of 3d judicial district
Thews W B & Co, Oneida Flouring-Mills
Thomas Fred, furniture
Thomas & Owens, gen mdse
Thorpe John, lumber-mills
Vanderwood A A, gen mdse
Williams Benj, stage line
Williams J, blacksmith
Woods F C, builder and architect
Woozley Edward, music teacher
Zion Co-operative Mercantile Institution, gen mdse and flouring-mills

MARKET LAKE.

ONEIDA COUNTY. A post-office, on the Utah and Northern Railway, 221 miles from Ogden and 17 miles from Eagle Rock. Population 100.

ADAMS JOHN N, stock raiser and postmaster
Adams Wm J, stock raiser
Booth S M, stock raiser
Cutshaw J B, stock raiser
Hanes Henry, stock raiser
Hite A, stock raiser
Lander Thos N, stock raiser
Martin Chas, stock raiser
Tarter Robert, stock raiser
Wright R, stock raiser
Wright Thomas, stock raiser

MARTIN.

ALTURAS COUNTY. A post-office.

Boyle Mrs Effie, stage station and groceries
MARTIN SAMUEL, postmaster

MIDDLETON.

ADA COUNTY. A post-office, 23 miles west of Boise City. Population 75.

Cole & Morton, butchers
Lee C E, physician
Leggett Geo, hotel
Lemp John, saloon
Masterson D, blacksmith
Packard & Foote, flour-mill
Packard & Logan, gen mdse
SHAINWALD BROS & CO, general merchandise
SHAINWALD J C, postmaster

MIDDLE VALLEY.

WASHINGTON COUNTY. A post-office, 68 miles northwest of Boise City.

CANARY J M, general merchandise and postmaster

HARDWOOD LUMBER, WHITE BROS., 13 & 15 Main and 14 & 16 Spear St. S. F. Best Stock, Oak Plank and Timber.

LOUIS BRAVERMAN & CO., JEWELERS, offer Goods lower than any house in the City, 119 Montgomery St.

H. WACHHORST Has an Endless Variety of Rings from Solid Gold to COSTLY DIAMOND SETTING. 315 J St., Sacramento.

MINK CREEK.

ONEIDA COUNTY. A post-office.

RASSMUSSEN R, postmaster

MONTPELIER.

BEAR LAKE COUNTY. A post-office, on the O. S. L. R. R., 8 miles northeast of Paris, the county seat.

Blanchard & Hess, shoe and harness-maker
Blanchard W, harnessmaker and assistant postmaster
Bowen Wm, brewery
Burgoyne E, gen mdse
Ceelerland A, tailor
Follick G, blacksmith
Holmes James, hotel
Hoover C A, physician and druggist
Jones J, blacksmith and hotel
Jones Jacob, hotel
Kinney & Johns, saloon
Lloyd T J, general merchandise
Montpelier Co-operative Store, general merchandise
OSBORN D, postmaster and hotel
Onale Wm, general merchandise
Quaile & Lewis, gen mdse
Rolapp Henry, land attorney

MOSCOW.

NEZ PERCES COUNTY. A post and express office.

It is situated in the midst of the Paradise Valley, 30 miles north of Lewiston, and just within the Territorial line, It is reached from Lewiston by Ladow & Mooney's stages, which ascend nearly 2,000 feet to the rich, rolling prairie of the Palouse country. Moscow is perhaps the most thriving town in the county. The Paradise Valley is from ten to fifteen miles in extent, and the most beautiful spot in the district, besides which, it has contributory to it the fertile Genesee Valley, twenty miles long. Moscow will be the terminus of one branch of the O. R. & N. Co.'s road, laid out through the Palouse country from Twin Wells, on the North Pacific. It is 120 miles by survey from point to point, and it is expected to be finished early next season. The manufacture of lumber is an important industry along the mountains of this vicinity. Considerable flax has been grown in this neighborhood, and its cultivation is increasing until it is the principal product. Mr. W. J. McConnell of Moscow, who handles a large proportion of the crop, informs us that the shipment of flax from this vicinity, for the year past, exceeded 150,000 bushels. Moscow, for its age, has grown amazingly, and is still rapidly advancing. Its spirit of enterprise is commendable. It boasts a large flouring-mill, a good weekly newspaper, the "*Moscow Mirror*," a brewery, a bank, a furniture factory, and the following business houses:

BAKER & CLARK (W W Baker of Walla Walla and Herbert Clark), bankers and brokers
Barton House, M C True propr
BARTON R H, justice of the peace
Beaven S W, clergyman (Baptist)
Blake H Bransby, physician and surgeon
Bryan C M, pastor Methodist Church
BUTCHER THOMAS (Fisher & Butcher)
CHASE IVAN & CO (Ivan Chase and C B Hopkins), publishers "Moscow Mirror
CLARK HERBERT (Baker & Clark), real estate and insurance agent and notary public
Craig D W, pastor Christian Church
Craig T J, druggist and postmaster
Denny S H B, liquors
Dernham & Kaufmann (Henry Dernham and Wm Kaufmann), general merchandise
Erickson Erick, steam saw-mills, 9 miles east of Moscow
FISHER & BUTCHER (George Fisher and Thomas Butcher), painters (see adv)
Fisher & Woods (E C Fisher and Jeff Woods), contractors and builders, doors, sash, etc
Fries & Co (Otto Fries and Joseph Niederstadt), brewery
FRYE A A J, proprietor Planters' Hotel and livery stable (see adv)
Haskins B, saw-mill—water power, 12 miles north of Moscow
HENRY ANDREW, general blacksmith and wagonmaker
Hinman Arvid (McConnell & Hinman)
HOPKINS C B (Ivan Chase & Co)
Johnston James, restaurant and lodgings
KANALEY JOHN (Wm M McLeod & Co)
Kaufmann Wm (Dernham & Kaufmann)
LANDES S A, barber shop
LANGDON W W, stoves, tin and hardware, agent Wells, Fargo & Co and Northwestern Stage Co
Lieuallen A A, gen mdse
McCALLIE J H, dentist (see adv)

The "ROYAL ST. JOHN" SEWING MACHINE, No. 30 Second Street, San Francisco, Cal. C. SHAW, General Agent.

PIONEER IRON WORKS, CALVIN NUTTING & SON, Proprietors. Established 1849 227 Main Street, S F.

ALLEN, TUGGLE & CO. Black Walnut Lumber, 18 and 20 Spear St., San Francisco.

McConnell & Hinman (Robert McConnell and Arvid Hinman) gen mdse
McCONNELL W J & CO (W J McConnell), insurance, general merchandise, farming machinery, grain, etc (see adv)
McDonald Frank, barber shop
McKERN W T, attorney-at-law, real estate and collecting agent (see adv)
McLEOD WILLIAM M & CO (Wm M McLeod and John Kanaley), livery stable and saloon (see adv)
Moore Chas & M C, flouring-mill
Moore John (Northrup & Moore)
"MOSCOW MIRROR" (weekly), Ivan Chase & Co publishers (see adv)
Niederstadt Joseph (Fries & Co)
Northrup & Moore (J C Northrup and John Moore), steam saw-mill, 6 miles east of Moscow
Olson Bros (Peter and Ole Olson), blacksmiths
OLSON B J, cabinetmaker, manufacturer of and dealer in furniture, upholsterer and undertaker
Olson Howard, watchmaker and jeweler, notions, etc
Peterson John, Barton House Saloon
PETERSON O S, wholesale and retail butcher and cattle dealer
PLANTERS' HOTEL, A A Frye proprietor
Reeder J W, physician and surgeon
Reynolds C B, attorney-at-law
Shields M I, agricultural implements
Stewart Bros (Charles and Jefferson Stewart), steam saw-mill, 10 miles northeast of Moscow
Thornton O P, wagonmaker
True M C, propr Barton House
WEBER GOTTFRIED, saddler and harnessmaker (see adv)
WOOD D A, blacksmith and horseshoer
Woods Jeff (Fisher & Woods)

Planters' Hotel,

A. A. J. FRYE.....PROPRIETOR

North Side of Town, Next Door to Brewery,

MOSCOW, IDAHO TERRITORY.

A first-class Hotel, Newly Furnished, and offering the Best Accommodations at Reasonable Prices. Table supplied with the best the market affords.

FRYE'S

LIVERY STABLE

Is run in connection with the Planters'.

First-Class Mountain Teams and Saddle Horses,

WITH OR WITHOUT DRIVERS

W. J. McCONNELL & CO.,

CONTRACTORS IN FLAX,

AND DEALERS IN

GENERAL MERCHANDISE, FARMING IMPLEMENTS, GRAIN, Etc.

MOSCOW, I. T.

HARDWOOD LUMBER, WHITE BROS., 13 & 15 Main and 14 & 7 Spear St, S. F. Hubs, Spokes, Rims, Poles, S... etc

JOE POHEIM, THE TAILOR, 724 Market and 203 Montgomery Streets, S. F.

INSURE IN MUTUAL LIFE INSURANCE CO., OF NEW YORK, F. S. WINSTON, Prest. ASSETS, $95,000,000.

The "ROYAL ST. JOHN" SEWING MACHINE, No. 30 Second Street, San Francisco, Cal. C. SHAW, General Agent.

GO TO

W. M. McLEOD & CO'S

Livery, Feed & Sale Stables,

MOSCOW, IDAHO,

FOR A FINE TURNOUT OR A GOOD SADDLE HORSE.

EXPERIENCED HOSTLERS IN ATTENDANCE.

☞ **Prices to suit the times.**

The Moscow Mirror,

(Established July 7, 1882.)

IVAN CHASE & CO.....PUBLISHERS

SUBSCRIPTION RATES.

One Year.....$3.00 Six Months.....$1.50

PAYABLE IN ADVANCE.

THE MIRROR is independent in politics, and owing to its rapidly increasing circulation is the best advertising medium in North Idaho.

B. J. OLSON,

Manufacturer and Dealer in

FURNITURE

Upholsterer and Undertaker.

MOSCOW, I. T.

Patronize Home Industry.

JOE POHEIM, THE TAILOR, makes the BEST FITTING Clothes in the State

ALLEN, TUGGLE & CO., Hickory, Oak, Ash, White Wood, Maple, Etc., Nos. 18 and 20 Spear Street, San Francisco.

JOE POHEIM, THE TAILOR, makes the BEST FITTING Clothes in the State.

INSURE IN THE SUN INSURANCE CO., WHICH ADJUSTS AND PAYS ITS LOSSES PROMPTLY.

G. WEBER,

—MANUFACTURER OF AND DEALER IN—

HARNESS

Saddles, Bridles, Whips, Saddleryware,

ROBES, HALTERS, Etc.

A Full Line of Best Gloves on hand.

Moscow, Idaho Ter.

FISHER & BUTCHER,

ORNAMENTAL

HOUSE, CARRIAGE AND SIGN

PAINTERS,

Paper Hangers, Grainers, Etc.

MOSCOW,

IDAHO TERRITORY.

J. H. McCALLIE,

SURGEON DENTIST,

MOSCOW, I. T.

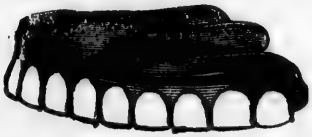

With improved appliances, Dr. McCallie is prepared to do First-class Dental work at Walla Walla prices.

W. T. McKERN,

ATTORNEY AT LAW,

MOSCOW, I. T.

Real Estate & Collecting Agt.

Bargains in Improved Farms and City Property always on hand.

HERBERT CLARK,

Real Estate Agent

AND AGENT FOR

Royal, Norwich and Lancashire, Lyon, and Western Ins. Co's.,

—AND—

NOTARY PUBLIC.

Agent for Park Addition to Moscow.

Office: Baker & Clark's Bank,

Moscow, Idaho Ter.

MOUNT IDAHO.

IDAHO COUNTY. A post-office; the county seat; is 3,500 feet above the level of the sea. The county seat was moved from Warrens to this place in 1875. The town has a picturesque location on the south side of Camas Prairie. It contains about 300 inhabitants. A large hotel, a substantial Court House and jail add to the many features of the place. A thriving trade is carried on with the Florence, Salmon River, Warrens and Clearwater mines. Large quantities of lumber and flour are manufactured at this place every year.

Allen C R, blacksmith
Auchinvole J N, saloon
Baird Wm, county treasurer
Bower John, probate judge
Bowman & McLean, saw-mill
Brown H C, general merchandise
Brown L P, lumber and flour-mills and hotel
Buchanan James, boots and shoes
Carr Delos, county commissioner
Chamberlain J B, county auditor and recorder
Denny John, variety store and coroner
Dormann Jerry, carpenter and contractor

HARDWOOD LUMBER, WHITE BROS., 13 & 15 Main and 14 & 16 Spear Street, S. F. Wagon Stock, Cabinet Woods, etc

IMAGE EVALUATION
TEST TARGET (MT-3)

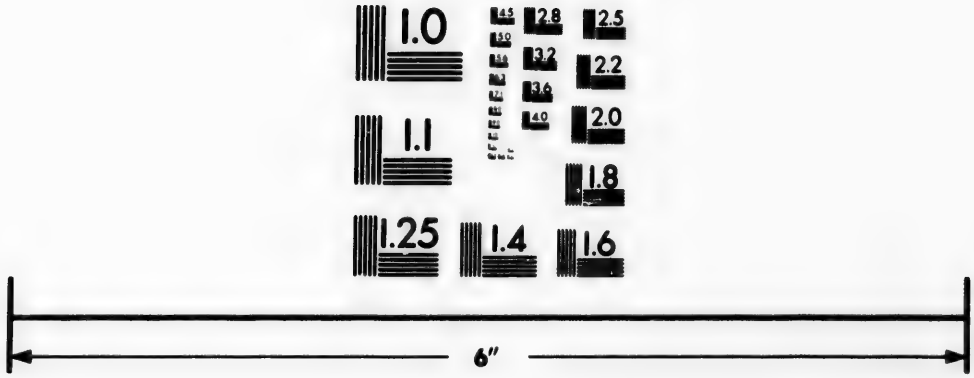

Photographic
Sciences
Corporation

23 WEST MAIN STREET
WEBSTER, N.Y. 14580
(716) 872-4503

2.8
3.2
2.5
2.2
2.0
1.0

LOUIS BRAVERMAN & CO., JEWELERS, offer Goods lower than any house in the City, 119 Montgomery St.

H. WACHHORST Invites Attention to his GENUINE STERLING SILVERWARE. 315 J St., Sacramento, Cal.

Dunbar C A & Co, hardware
Ellsworth A, mgr Mount Idaho Furniture Mfg Co
Fenn S S, attorney-at-law
FARNEY J H, attorney-at-law and notary public
Gordon A H, attorney-at-law
Grestein & Binnard, general merchandise
Harrison Matthew (Harrison & Minor)
Harrison & Minor (Matthew B Harrison and Wirt Minor), attorneys-at-law
Hartberg J & A, painters
Manuell Jack, saloon
McPherson John, livery stable
Minor Wirt (Harrison & Minor)
Monul J J, saloon
MORRIS B F, deputy clerk district court
Morris J B, physician and druggist
Rainy W J, county assessor
Redman C M, county commissioner
Rhodes T J, sheriff
Schubert Adam, blacksmith
SCOTT WALLACE (John P Vollmer & Co)
Smith Geo D, butcher
Telcher D H, county commissioner
Thissler & Matherson, saw-mill
VOLLMER JOHN P & CO (John P Vollmer and Wallace Scott), general merchandise

MOUNTAIN HOME.

ALTURAS COUNTY. A post and express office.

COPE J P, agent W I & O Stage Co Wells, Fargo & Co's Express
Bilty S A Douglas, postmaster
Corder O, gen mdse, hotel and farmer
Ethell F, farmer and stock raiser
Jackson C, farmer and stock raiser
McGinness D, farmer and stock raiser
Porter James A, gen mdse, hotel and toll road
Webster A V, gen mdse and hotel

MULDOON.

ALTURAS COUNTY. A post-office, 28 miles due east of Hailey, on Little Wood River. It sprung into existence during the winter of 1881-82, in consequence of the existence of numerous discoveries of large bodies of rich paying Galena ores. Muldoon is the name given the first prominent mine opened there, and when the town was laid out it took the name of this mine.

BOGGS JOSEPH, postmaster
Carothers J F & Bro, gen mdse
Clohecy T E & Co, gen mdse
Dunn Wm, saloon
Swift & Yeates, saloon
Wise & House, saloon

OAKLEY.

CASSIA COUNTY. A post-office receiving daily mail by stage from Goose Creek Station. It is a prosperous farming community.

Grant G S, general merchandise
Price Joseph S, blacksmith
RIBLETT J, postmaster
Riblett J H, with J Riblett

ONEIDA.

ONEIDA COUNTY. A post-office.

Bolugbroke Thomas, hotel
Hawkins & Genner, groceries
Jenkins Thomas, butcher
Marsh Valley Co-operative Co, general merchandise

OVID.

BEAR LAKE COUNTY. A post-office, 3 miles north of Paris.

JENSON P, postmaster
Klemmenson P, bootmaker
Nielsen James, blacksmith
Peterson E, cabinetmaker
Sorenson & Nielsen (John Sorenson and L P Nielsen), carpenters
Sorenson L P, wheelwright

OXFORD.

ONEIDA COUNTY. A post-office, on the Utah and Northern Railway, 101 miles from Ogden; is an agricultural town, containing a population of 500 souls; is situated 3 miles from Swan Lake, a station, where the United States Land and Government Printing Offices are located.

Bennett H M, attorney-at-law
Bigelow Geo A, wagonmaker
Boyle James, expressman
Butler S H, liquors
Crawford & Rich, attorneys-at-law
Duddenhausen A, register U S Land Office
Eaton A W, receiver U S Land Office
Ferguson Wm, postmaster
Finney W A, saloon
FISHER W F, general merchandise
Gruwell M L, lumber
Harris John F, blacksmith
House J C, physician

The "ROYAL ST. JOHN" SEWING MACHINE, C. SHAW, General Agent, No. 20 Second Street, San Francisco, Cal.

CALVIN NUTTING & SON, GIRDERS, JAIL AND FENCE WORK. 227 Main Street, San Francisco.

JOE POHEIM, THE TAILOR, 724 Market and 203 Montgomery Streets, S. F.

ALLEN, TUGGLE & CO., OAK PLANK, 18 and 20 Spear St., San Francisco.

JOE POHEIM, THE TAILOR, 724 Market and 203 Montgomery Streets, S. F.

MUTUAL LIFE INSURANCE CO., OF NEW YORK. ECONOMICAL MANAGEMENT. CAREFUL SELECTION OF RISKS.

"IDAHO ENTERPRISE," J A Straight proprietor
Lewis John, lumber
Phelan & Ferguson, general mdse and lumber
Phelan L W, hotel
Rhodehouse W H, butcher
STRAIGHT J A, proprietor "Idaho Enterprise"
Torrence & Drury, groceries

PARIS.

BEAR LAKE COUNTY. A post-office, 75 miles east of Malad City. Population 700.

Austin E N, county surveyor
"BEAR LAKE DEMOCRAT," Geo Osmond editor
BEAR LAKE LUMBER CO, W Hugh Lees proprietor
Brown & Sons, machinists
Floyd L, county coroner
Hart J H, notary public
HOGE, HORSLEY & CO, cheese manufacturers, musical instruments and sewing machines
HOGE WALTER, postmaster and dairy, justice of peace and sheriff
Hunt L B, assessor
Merk M, wagonmaker
Morgrettis H, blacksmith
OSMOND GEO, editor "Bear Lake Democrat" and probate judge
Paris Co-operative Institution, general mdse, tannery and mfrs boots and shoes and shingles, lath, etc
Pomeroy A, druggist
Rich Wm L, county treasurer
Smith & Ashley, contractors and builders
STUCKI J W, county recorder and auditor
Sutton & Sons, blacksmiths
Union Dairy Co, mfrs cheese and butter
Woley Bros, gen mdse and furniture

PAYETTE VALLEY.

ADA COUNTY. Post-office Falk's Store; 45 miles northwest of Boise City.

Conrad Rev Wm, clergyman (Methodist)
Delano B F, physician
Falk & Co, general merchandise
Groves Wm, bootmaker
McFARLAND A J, general merchandise and justice of peace
Neal J, blacksmith
Paddock J H, blacksmith
Paddock M, gunsmith
Salmon B F, hotel
Thorp J P, blacksmith

PECK'S STATION.

ALTURAS COUNTY. Post-office Bellevue.

PECK G W, groceries
Peck J S, hotel
Rounie Louis, blacksmith

PEND D'OREILLE.

KOOTENIA COUNTY. A post-office.

Andrews J, boarding-house
Chapman E, laundry
Cuddy M, restaurant and saloon
Hampton C, saloon
Leasner Paul, hotel
Long A, saloon

Mastinson J H, hotel and saloon
McDonnell J, saloon
Quinnlan P, restaurant
RUSSELL JOHN, general merchandise and postmaster
Weeks R J, hotel and saloon

PIERCE CITY.

SHOSHONE COUNTY. A post-office, 90 miles northeast of Lewiston.

Carl Frank, county assessor
Cowen I B, sheriff
Frazier D M, county auditor and recorder
Gaffaey P, butcher and county commissioner
Hilterbrand J C, probate judge
Kuhn Aaron, county treasurer
LOWENBERG BROS, general merchandise and postmaster
Mauli M & Co, butcher
Templeton R, county commissioner
Swendson C, hotel
Wilson T, county commissioner

POCATELLO.

ONEIDA COUNTY. Post-office Ross Fork. A station on the Utah & Northern Ry., 154 miles from Ogden and 50 miles from Eagle Rock.

FORD H A

RATHDRUM.

KOOTENAI COUNTY. A post, express and telegraph office, on the Northern Pacific R. R. 188 miles from Wallula. The town looks bright and thriving and has a commanding railroad depot in anticipation of an expected increase of business.

HARDWOOD LUMBER, WHITE BROS., 13 & 15 Main and 14 & 16 Spear St S. F. Counter Tops, Newel Posts, Balusters.

The "ROYAL ST. JOHN" SEWING MACHINE, No. 30 Second Street, San Francisco, Cal. C. SHAW, General Agent.

DANIEL NORCROSS & CO., Military Goods, Regalias, etc., for all Orders, Masonic Temple, No. 6 Post Street, S. F.

Bradbury Chas, blacksmith
Bradbury F H, hotel and gen mdse
Brophy Joseph, saloon
Cantonwine —, physician
Cradlebaugh J, attorney
Cutting —, hotel
Dodge Bros, saw-mill, sash and door factory
Dunlap John, carpenter
Hayes S, hotel
Holleman J, attorney-at-law
Lee Louis, saloon
Mitchell John, butcher
Reiniger Henry, brewery
Stafford Geo, boarding-house
WONNACOTT & OPPENHEIMER, general merchandise, Wells, Fargo & Co and post-office
Wright & Ennis, Stage Co

RIVERSIDE.

ADA COUNTY. A post-office.

FONCH & SEVEY, general merchandise, ferry and post-office

ROCKY BAR.

ALTURAS COUNTY. A post and express office, 98 miles northeast of Boise City.

Newcomer Sol, justice of peace
NICKOLSON J A, postmaster
Rohier C F, constable

ROSS FORK.

ONEIDA COUNTY. A post-office, on the Utah & Northern Ry., 166 miles from Ogden and 38 miles from Eagle Rock.

SHILLING W H, general merchandise and postmaster

RUTHBURG.

WASHINGTON COUNTY. A post-office.

SIMPSON STEWART, postmaster

ST. CHARLES.

BEAR LAKE COUNTY. A post-office, 7 miles southeast of Paris.

ST CHARLES CO-OPERATIVE INSTITUTION, general merchandise and post-office
St Charles Lumber Co

SALMON CITY.

LEMHI COUNTY. A post-office, 200 miles northeast of Boise City, and is reached *via* Utah & Northern Railway and connecting stage lines from Red Rock, Montana, distance 100 miles.

Amonson & McPherson, bootmakers
Andrews N I, gen mdse
Beatty E T, attorney-at-law
Birch & Davis, saw-mill
Birdseye J W, brickmaker and county surveyor
Brown Joshua, builder and contractor
Casey James, livery stable
Clough J P, county commissioner
Cryderman & Co, saw-mill
Dunlap R, watchmaker and jeweler
Edwards E S, hotel
Fisher J B, blacksmith
Fossett James, constable
Davis Caleb, county commissioner
Dunlap R, justice of peace
Hogan John, county auditor, recorder, clerk and supt of schools
Jeanjaquet E H, blacksmith
Kelley P J, county commissioner
Martinalley James, liquors and cigars
McDonald J R, county assessor and collector
McPherson M M, county treasurer
Minert Eli, tinware
Nutz X, brewery
Pope Thos, liquors
Shirk J T, contractor and builder and coroner
SHOUP GEO L & CO, general merchandise
Steel John, meat market
Wallace & Snook, hotel
Wentz & Finster, livery stable
Willis & Wheeler, liquors and cigars
Wood Chas A, attorney-at-law
Young S H, sheriff

SALMON FALLS.

CASSIA COUNTY. A post-office, 88 miles northwest of Albion.

EGGLESTON C E, general merchandise and postmaster
Lathrop D L, hotel

SAMARIA.

ONEIDA COUNTY. A post-office; population 320.

EVANS JONAH, Samaria Co-operative Store, general merchandise
SAMARIA CO-OPERATIVE STORE, general merchandise
Theves Wm B, flour-mill
Thorpe John & Co, lumber mfr

H. WACHHORST Has an Endless Variety of Rings from Solid Gold to COSTLY DIAMOND SETTING. 315 J St., Sacramento.

CONKLIN BROS., PACIFIC STEAM CARPET BEATING. ALSO WHITENING. 333 TYLER ST. S. F.

JOE POHEIM, THE TAILOR. Suits made to order from $20. 203 Montgomery & 724 Market.

CALVIN NUTTING & SON, 337 MAIN STREET, SAN FRANCISCO. Iron Doors, Bank Vaults, Etc.

ALLEN, TUGGLE & CO., HARDWOOD LUMBER, 18 and 20 Spear St., San Francisco.

JOE POHEIM, THE TAILOR. Suits made to order from $20. 203 Montgomery & 724 Market.

CONKLIN BROS., PACIFIC STEAM CARPET BEATING. ALSO WHITENING. 333 TYLER ST. S. F.

SANDY POINT.

KOOTENAI COUNTY. An express and telegraph office.

A small town, prettily situated on Lake Pend d'Oreille, 230 miles from Wallula, at the point where the lake is crossed by the two-mile tressle bridge (the present longest tressle work in the world). Sandy Point has a population of about 200, a railroad round house and machine shop (employing a number of mechanics), a saw-mill, two hotels and the following business houses. The principal hotel is the Lake View House, kept by Mr. A. T. Weeks, a new building, cleanly kept and offering good accommodations.

In all the varied landscapes along the line of the Northern Pacific system of railroads, there is perhaps none more interesting than those of this charming locality, with its beautiful lake and its banks of stately woodland. What a myriad of picturesque surprises the new route is opening up!

Baum Frank M, clerk N P R R
Belanger N, master mechanic, C F Div, N P R R
Bradish C, shaving and hairdressing saloon
Calhoun G N, mgr W U Tel Co
Chapman E, blacksmith
Chapman Mrs E, laundry
Cuddy Michael, restaurant
Fordyce J N, asst-supt construction, N P R R
Hampton Charles, saloon
Hampton & Harris, restaurant
Kennedy A R, agt N P R R
LAKE VIEW HOUSE, A T Weeks proprietor
Le Seur Paul, propr Pend d'Oreille House
LONG AARON, Pony Saloon
Masterson J H, North Pacific Hotel
McCarthy Chas F, warehouseman, N P R R
McCarthy D, yard master, N P R R
McDonald John A, saloon
McKinney Mrs D J, lodging-house
McLaughlin James E, gen mdse
Murphy —, saloon
Quirk W J & Co, gen mdse
RUSSELL JOHN, general merchandise and postmaster
SOMERVILLE E, agent W, F & Co, and W U Tel Co
Stoney Point Saw-Mill, Bigham, Cannon & Co
Sweeney S B, assistant supt, sec and chief of supplies of C F Division of N P R R
WEEKS A T, propr Lake View House
Weeks Mrs E L & Miss E W, gen mdse

SAW-TOOTH.

ALTURAS COUNTY. A post-office.

Block M, gen mdse
Bunt & Co, livery stable
Falls & Co, butchers
Figley W G, saloon
Furey C H, gen mdse
Griffith & White, butchers
Hull G W, blacksmith
McAllister G W, postmaster
McGregor & Co, blacksmiths
MERRIAM & CARNE, general merchandise
Plarson Joseph, livery stable
Shaw E B, gen mdse

SHEARER'S FERRY.

IDAHO COUNTY. A post-office, Population 25.

SHEARER F A, general merchandise, hotel and postmaster

SILVER CITY.

OWYHEE COUNTY. A post, express and telegraph office, the county seat, situated on a branch of the Jordan Creek, in one of the richest mining districts in the territory. Several mills are actively engaged and give employment to quite a number of men. It is reached by stages connecting with Winnemucca, on the Central Pacific R. R., 208 miles away. Population 650.

Adams & St Clair, foundry
"**AVALANCHE**," Newcomb & Hays proprietors
Belknap D B, physician
Bolin Mrs, dressmaking
Bumzell Fred, hotel
Dewey W H, livery stable
Flemming & Co, blacksmiths
Grete John, liquors and hotel
Gute T, barber
Hallenbeck John, grain merchant
Hardiman Wm, gen mdse
Harley W S, county assessor and tax collector
Heidelberger S, papers and stationery
Hunt F M, liquors
Johnson J C, boots and shoes
Johnson R Z, attorney-at-law
Jones & Adams, carpenters and furniture
Jordan Mrs, restaurant

INSURE IN THE SUN INSURANCE CO., IT HAS THE SHORTEST & SIMPLEST FORM OF POLICY.

HARDWOOD LUMBER, WHITE BROS., 13 & 15 Main and 14 & 16 Spear St., S. F. Black Walnut, Spanish Cedar, Veneers.

LOUIS BRAVERMAN & CO., Manufacturers of Fine Jewelry & Diamond Work, 119 Montgomery Street, S. F.

H. WACHORST, Jeweler, 315 J Street, Sacramento, Sign of the Town Clock.

Kelly P, gen mdse
Kimberly Mrs, restaurant
Lauer N M, stoves and tinware
Leanord M, agt W, F & Co
Leanord R H, mining-mill
Lend H, tailor
Lessman Frank, boots and shoes
Lyman James, county clerk, recorder, auditor and supt schools
Martin Henry, attorney-at-law
Miller & Hoffer, butchers
Minear J W, livery stable
Moe S, watchmaker
Moore E H, stationery, variety store and postmaster
Newsom G W, dentist
Nugent E, attorney-at-law
Oberdorfer Morris, gen mdse
Peters A W, physician
Ranseller B, boots and shoes
Ragen Bros, hotel
Riley & Co, saloon
Sands A J, quartz mill
Scales & Wagner, mill men
SHEA TIM
Sheffert A, physician
SIMONDI A L, banker and assayer
Smith S T N, druggist, jeweler and saloon
Somercamp & Coakley, general mdse
Somercamp W F, brewery
Springer J D, sheriff
Stockton Wm, hotel and saloon
Stucker A J, blacksmith and wagon-maker
Trask J N, assayer
Upham John, carpenter
Wells A F, barber
Wickersham J H, probate judge
Williams W V, liquors

SMOKY.

ALTURAS COUNTY. A post-office.

McCARTER JAMES P, postmaster and general merchandise

SODA SPRINGS.

ONEIDA COUNTY. A post-office, 20 miles northeast of Oneida.

Anderson Niels, blacksmith
Fancher W M, hotel
Gorton G W, saloon
Murry & Womach, saloon
Nicholson W P, groceries and vegetables
ROSE C G, gen mdse and postmaster
Suhrke L, carpenter
Tatem Allen, painter
Underwood J L, butcher
Waugh Robt, carpenter
Williams E T, hotel
Wittier E S & Co, gen mdse and saloon
Zion Co-operative Store, general mdse

STAR.

ADA COUNTY. A post-office; 14 miles from Boise City.

Butler Joseph, blacksmith
GRAY S S, gen mdse and postmaster
Lyman J R, carpenter and builder
Williams Clarence, physician

SUBLETT.

CASSIA COUNTY. A post-office.

AINSWORTH JAMES, postmaster
Bull W A, general merchandise
Darling John, mill owner and lumber

SUMMIT MILLS.

ONEIDA COUNTY. Post-office Malad City.

Davis E J & Co, general merchandise

THURMAN'S MILLS.

ADA COUNTY. A post-office.

Hartley Wm, tannery
Raferty John, whip manufactory
THURMAN W L, general merchandise, blacksmith and postmaster

TREASURETON.

ONEIDA COUNTY. A post-office; 11 miles from Oxford.

SANT & CHAMBERS, general mdse

VIENNA.

ALTURAS COUNTY. A post-office.

Alstrop Hover & Co, saloon
Barry Martin, bootmaker
Bell Wm, physician and saloon
Beveridge D, saloon
Cooper & Casto, saloon
Finny Bros, feed stable
Gilmer, Salisbury & Co, stage lines
Griffith G W & Co, butchers
Hommerson Mrs, restaurant
Horton & Falls, butchers
JOHNSTON & McCRAKEN, saloon
Kruse & Co, hotel
LA FEVRE H JR & CO, general merchandise
McDonald & Co, restaurant
Merrill & Baldwin, restaurant and saloon
Morris I & Co, general merchandise

The "NEW REMINGTON" and "ROYAL ST. JOHN" SEWING MACHINES, No. 30 Second Street, San Francisco, Cal. C. SHAW, General Agent.

For THE BEST FITTING SUIT OF CLOTHES go to JOE POHEIM, the Tailor.

CALVIN NUTTING & SON, 237 MAIN STREET, SAN FRANCISCO. Iron Doors, Bank Vaults, Etc.

ALLEN, TUGGLE & CO., Eastern Hard Wood Lumber, 18 & 20 Spear St. San Francisco.

For THE BEST FITTING SUIT OF CLOTHES go to JOE POHEIM, the Tailor.

Newton Mrs, hotel
Pernninger Geo, saloon
"REPORTER," Stevens & Jones editors
Rhinehart W H, saloon
Shaw E B, general merchandise
STEVENS & JONES, editors "Reporter"
Stewart & Grove, saloon
Tarpy ——, blacksmith
Tucker Mrs, lodging-house
Vockovich ——, saloon
Williams & Co, livery stable

WAHA.

NEZ PERCES COUNTY. A post-office.

CLARK L P, postmaster

WARRENS.

IDAHO COUNTY. Post-office Washington; 100 miles from Mt. Idaho.

Benson & Hexter, gen mdse
Grostein & Binnard, gen mdse

WASHINGTON.

IDAHO COUNTY. A post-office, in a rich mineral district, 473 miles from Winnemucca, Nevada, and is reached by stage *via* Boise City.

Bemis C, saloon
Benson & Hexter, gen mdse
Crooks & Bentz, meat market
Edwards Jas, hotel
Ford J W, physician
Freedenrich A, postmaster and general merchandise
Grostein & Binnard, gen mdse
Kelly & Dyer, blacksmiths
Smeard A D, justice of peace
Willey N B, attorney-at-law

WEISER BRIDGE.

WASHINGTON COUNTY. A post and express office, 64 miles northwest of Boise City.

Adams G W, attorney-at-law
Allison David, assessor and tax collector
Bain F B, butcher
Cope S B, blacksmith
Cox J B, saloon
Cuddy John, saw and grist-mill, post-office Salubria, Washington County
Eshorn W P, butcher
Everett M, county commissioner
Fletcher Mrs M J, hotel
Gray & Bro, saloon
Gray J P, sheriff
Greenwood & Sumner, carpenters
HART IREDELL M, county auditor, recorder and clerk
Haworth J W & Co, druggists
HAWORTH & STINE, "Weiser City Leader"
Hawthorn J H, tinsmith
Hawthorn N M, hotel
Higgins Thomas, carpenter
Hull Bros, hotel
Hull James, blacksmith
JEFFREYS S M, postmaster
Jeffrey T & Co, gen mdse
Jenning W C, county commissioner
Jones H, blacksmith
Kaufman, Haas & Durkheimer, general merchandise
Kelley J W, coroner
Landis Daniel, lumber yard
Maryatt D P, attorney-at-law
McCulley John W, carpenter
Mickey F M, county commissioner
Miller Charles, boot and shoemaker
Mitchell A C, notary public and attorney-at-law
Morehead R & Co, flour-mill
Peterson M, brewery
Sater Giles, physician
Shannon Thomas, justice of the peace
Shaw James, feed stable
Shaw William, livery and feed
Utley E E, probate judge
"WEISER CITY LEADER," Haworth & Stine proprietors
Williams C T, physician
York J M, county treasurer

WEISER CITY.

WASHINGTON COUNTY. See Weiser Bridge.

WESTON.

ONEIDA COUNTY. A post-office, 8 miles west of Franklin.

CO-OPERATIVE STORE, general merchandise
Hoopes & Warner, boots and shoes
Jesperson ——, flour-mill
McCullough H, mason and lime kiln

WESTWOOD.

KOOTENAI COUNTY. See Rathdrum.

WOODBINE.

ALTURAS COUNTY. A post-office.

Baxter John, general merchandise
THIRIOT A D, postmaster
Thiriot & Armstrong, general merchandise and saloon

MUTUAL LIFE INSURANCE CO., OF NEW YORK, A. R. FORBES, General Agent. 214 SANSOME ST., S. F.

The "NEW REMINGTON" and "ROYAL" "JOHN" SEWING MACHINES, No. 30 Second Street, San Francisco, Cal. C. SHAW, General Agent.

CALVIN NUTTING & SON, 227 MAIN STREET, SAN FRANCISCO. Iron Doors, Bank Vaults, Etc.

ODD FELLOWS' SUPPLIES, Flags, Banners, etc., at NORCROSS & CO., Masonic Temple, No. 6 Post Street, S. F.

H. WACHHORST, Importer Fine Watches, Jewelry, Silverware, Precious Stones, etc 315 J St., Sacramento, Cal.

MONTANA.

See, also, List of Towns Received Too Late for Regular Insertion.

LYING between latitude 44° 15′ and 49° north, and longitude 104° and 116° west, is one of our most isolated dependencies. It is bounded on the north by British America, on the east by Dakota and by a short distance along the 111th meridian by Wyoming, on the south by Wyoming and Idaho and on the west by Idaho. Its length east and west is 540 miles, and its average breadth is 275 miles, having an area of 145,776 square miles, or, in round numbers, 93,296,640 acres, of which 38,000,000 are unexcelled for grazing purposes, 16,000,000 are of exhaustless fertility and susceptible of a high cultivation, 14,000,000 are rich in the possession of an excellent growth of timber and the remainder, that which is not covered by streams and lakes, can be classed as mineral lands, from which more than $150,000,000 were taken during the first seventeen years following its settlement. One cannot form an adequate conception of its extent until the fact is stated that its area is equal to more than that of England, Scotland, Wales and Ireland combined, or the six New England States and the State of New York in our own country. When we consider, therefore, that a population numbering many millions is supported by each of those sections, with no natural advantages superior to those which can be obtained in this vast empire, it cannot be doubted that in a few years this must be the scene of equal commercial and manufacturing activity over the broad bosom of whose majestic rivers an interchange of the respective productions must be had with our foreign consigns. Its great diversity of resources, its genial, healthful climate and the magnificence of its unequalled scenery are features that cannot long be lost sight of. A destiny that every patriotic citizen would feel a pride in must be the crown that will adorn the history of the young Territory in the near future.

Montana is conceded to be by eminent authority second to none as a stock-raising region, although experiments, it is true, in this direction have been somewhat limited; yet enough has been done to satisfy good judges conclusively that her standing is unassailable. The lands are all open to entry and actual settlers should bear in mind the importance attached to a speedy location in this El Dorado. It is to be regretted that the nature of this work is such that anything more than a brief notice of the attractive features is rendered impossible. There is sufficient material to fill a volume of no mean proportions.

Malaria diseases or epidemics are never known, while the winters generally are exceedingly mild.

ADA.

CUSTER COUNTY.

PARKER ADA, postmistress

ADOBETOWN.

MADISON COUNTY. A post-office, 2½ miles northwest of Virginia City. Population 120.

Carey Nicholas, postmaster
CAREY & CORCY, general merchandise
Carey W H P, notary public
Morris John W, groceries
Sauerbier C F, blacksmith
Sedman & McGregory, stock raisers

ALLERDICE.

BEAVER HEAD COUNTY. A post-office.

CONKLIN BROS., PACIFIC STEAM CARPET BEATING, ALSO WHITENING. 333 TYLER ST. S. F.

For THE BEST FITTING SUIT OF CLOTHES go to JOE POHEIM, the Tailor.

HARDWOOD LUMBER, WHITE BROS., 13 & 15 Main and 14 & 16 Spear St, S. F. Counter Tops, Newel Posts, Balusters.

ALLEN, TUGGLE & CO., MEXICAN HARD WOODS, 18 & 20 Spear St. San Francisco

For THE BEST FITTING SUIT OF CLOTHES go to JOE POHEIM, the Tailor.

Peate John, saloon and gen mdse
STINGER JOHN H, proprietor U and N Hotel and postmaster

ANDERSONVILLE.

MEAGHER COUNTY. A post-office.

Brown C D, farmer
Dean N H, blacksmith
Eaton & Poupeney, gen mdse
McAdow & Dexter, gen mdse
Sanborn C S & Co, butchers
Sandusky & Hamilton, saloon

ARDRUM.

MISSOULA COUNTY. A post-office.

O'KEEFFE C C, postmaster

ARGENTA.

BEAVER HEAD COUNTY. A post-office, 12 miles northeast of Bannack City. Population 75.

Ball E S, smelter
Bray C & John, mine owners
Fletcher J P, freighter
FRENCH E, general merchandise and postmaster
Johnson P P, stock dealer
Paxan E, rancher
Ranenscraft Thos, miner
Ranenscraft Wm, bootmaker
Scott L, mine owner
Smith C, rancher and sheep raiser

BANNACK CITY.

BEAVER HEAD COUNTY. A post-office; the county seat, 150 miles southwest of Helena. It has express and mail connections with Virginia City, and is dependent on the gold-bearing ledges in the immediate vicinity for its support. Its population is 300.

Dempsey & Co, gen mdse
Dunlap Mrs Kate C, druggist
Graeter A E, county clerk and recorder and clerk district court
Harby James, brewery and saloon
Reinhart David, sheriff and assessor
Roe I & Bro, bankers
Sears A F, notary public
Shineberger Wm, treasurer and supt of schools
Steger John, hotel
Trask & Graves, gen mdse
Watson Thos, blacksmith
WRIGHT A F, gen mdse and postmaster
Wright & Gray, butchers

BARRATTS.

Post-office Dillon. A station on the Utah & Northern Ry, 8 miles from Dillon and 340 miles from Ogden.

COLWELL M

BASIN.

JEFFERSON COUNTY. A post-office.

Bessette Thomas, saloon
Calvin A, hotel
Gonzie Louis, blacksmith
Hartwell Geo H, saw-mill
Hopkins T, saloon,
MURRAY T F, general merchandise

BEAR'S MOUTH.

DEER LODGE COUNTY. A post-office; 9 miles northwest of New Chicago.

BURMINGHAM C, postmaster

BEAVER CREEK.

JEFFERSON COUNTY. A post-office; 19 miles southeast of Helena.

REYNOLDS CLIFTON, hotel

BEDFORD.

JEFFERSON COUNTY. A post-office.

Bailey D J
Baker Wm, hotel and stable
Baker W V, saloon
Ballard D C, hotel and saloon
Bunch J J, justice of peace
Burck C, stock raiser
Crahone Bros, saloon
Crohen Thomas, saloon
Dalgeam Samuel, stock raiser
Dethrage B H, butcher
Fisk John, stock raiser
Fisk John H, carriage builder
Gallagher Miss Minnie, general mdse
Hamilton Wm, general merchandise
Holden Wm, carpenter
JOHNSTON G, flouring-mill, postmaster and livery stable
Johnston Philip, miller
Kelsey Miss, teacher
Knight W M, blacksmith
Lebert F, blacksmith
Mackie John, carpenter
McHone —, stock raiser
McKorie & Delaney, butchers
McNeil Mrs S B, hotel
Mitchell J, police
Moore C M, drayman
Mung Bros, saloon

INSURE IN THE SUN INSURANCE CO., IT HAS THE SHORTEST & SIMPLEST FORM OF POLICY.

CONKLIN BROS., PACIFIC STEAM CARPET BEATING, ALSO WHITENING. 333 TYLER ST. S. F.

HARDWOOD LUMBER. WHITE BROS., 13 & 15 Main and 14 & 16 Spear St. S. F Best Stock, Oak Plank and Timber

LOUIS BRAVERMAN & CO., Sterling Silverware and French Clocks. 119 Montgomery St.

Murry Bros, saloon
PRENITT ISAM, postmaster, drugs and notions
Raymond H, hotel and stock raiser
Sheriff Court, general merchandise
Sullivan D, blacksmith
Thorn J T, hotel
Thorn W J, hotel
Weir O, blacksmith
Wilcox Mrs, hotel

BELKNAP.

CHOTEAU COUNTY. A post-office.

POWER T C & BRO, Indian traders

BELMONT.

LEWIS AND CLARKE COUNTY.

Belmont Mining Co
Cruse Thos, mill and mining
Gloster Mining Co
JURGENS J H, postmaster
Jurgens & Price, general mdse
Langden John, hotel
Muth & Conrad, general merchandise
Richards Geo, general merchandise
Sullivan Neil, hotel

BIG TIMBER.

GALLATIN COUNTY. A post-office.

Bell R A, general merchandise
Dunham & Booker, general merchandise
Ellis & McKinly, general merchandise
Johnnson Geo, restaurant and saloon
Ketchrew A, restaurant and saloon
TOWER E M, butcher and saloon and postmaster
Towhig Jeremiah, restaurant and saloon
Van Horn L A, saloon

BILLINGS.

CUSTER COUNTY. A post-office.

Allison W A, jeweler
Anderson R J, Winsor Hotel and saloon
Ash Bros, brewery
Babcock & Miles, hardware
Bailey & Wheeler, saloon
Bell J N, livery
Benton, Wells & Co, real estate agents
Bernstein B, saloon
Borie L A, saloon
Camp & Penney, brickmakers
Clark H & Co, general merchandise
Crockett, Shotwell & Benton, lumber
Crow R, builder
Davis T A, physician
Douglas A S, lumber
Faust E, baker
Ferguson James, grocer
Fisher Asa, wholesale liquors
Foley P, bricklayer
Foster & Sons, restaurant
Frank H, clothing
French F M, real estate agent
Garrison & Strong, saloon
Gilmer & Salisbury, stage line
Goldberg D, clothing
Goss J R, attorney-at-law
Grampf E & Co, brewery
Graves & Barney, furniture
Griswold H H, dentist
Hanson S, gents' furnishing goods
Harwood E W, attorney-at-law
Heffner H C, baker
Hendry J E, clothing
Herriman L M, saloon
Holgman D, clothing
HORR C W, real estate agent
Hoskins & Co, butchers
Houghton G W, saloon
Jobes W V, general merchandise
Johnson & Stoneman, gen mdse
Kaufman & Freeman, butchers
Kelley B B, physician
Kingsbury & H ———, candy mfrs and fruits
Klamback C, bricklayer
Kloss Nick, saloon
Kreigen & Oakes, hardware
Kuley & Elliott, bakers
Lee E H, sewing machines
Losekamp J & Sons, boots and shoes
Magnolia Restaurant
Mains M G, jeweler
Marks & Soule, general merchandise
Martin J W, stationery
McAdow P W & Co, gen mdse
Millis & Thompson, gen mdse
Moore Alex, bricklayer
Morgan F M, builder
Mosley D & Co, stationery
Mullin T J, saloon
Nickey J J, builder
Parker D M, physician
Pendleton W C, fruits and notions
Phelps S H, fruits and notions
Powers M M, saloon
Prebles Mrs, restaurant
Rademaker M B, saloon
Rauk Bros, harness and saddlery
Richmond T F, attorney-at-law
Russell J D, wholesale liquors
St James' Restaurant
Sawyer & Livegue, builders
Schimmel F W, jeweler
Shannon & Hull, druggists
Shaw & Duffield, builders
Sheridan House
Silverberg & Peaslee, wholesale liquors
Smith H C D, druggist
Smith J W & Co, wholesale liquors
Stebbins, Post & Mund, bankers

H. WACHHORST'S Selection of JEWELRY in the RAREST IN THE STATE 315 J Street, Sacramento, Cal.

The "NEW REMINGTON" and "ROYAL ST. JOHN" SEWING MACHINES, C. SHAW, General Agent, No. 20 Second Street, San Francisco, Cal.

JOE POHEIM, THE TAILOR, makes the BEST FITTING Clothes in the State

PRISON CELLS, Fences and Bridge Work, 227 Main Street, S. F. CALVIN NUTTING & SON.

ALLEN, TUGGLE & CO., OREGON ASH AND MAPLE, 18 & 20 Spear St. San Francisco

JOE POHEIM, THE TAILOR, makes the BEST FITTING Clothes in the State.

The "NEW BENINGTON" and "ROYAL ST. JOHN" SEWING MACHINES, No. 30 Second Street, San Francisco, Cal. C. SHAW, General Agent.

Swetland W, saloon
Thompson C W & Bro, gen mdse
Town & Burk, livery
Tulley, Hart & Freese, hardware
Van Cleve & Wadsworth, real estate agts
Van Doren & Co, clothing
Van Loon Paul, saloon
Welch & Doheny, saloon
Wheatley Bros, livery stable
WHITNEY L W, agent Martinsdale & Billing's Stage Line and postmaster
Wilde Samuel, attorney-at-law
Woolfolk & Hersey, druggists
Wustrum & Carter, lumber

BIRNEY.

CUSTER COUNTY. A post-office.

Bourn F, stock raiser
Brandenberg —, stock raiser
Burfiend Bros, stock raisers
Crittendon R J, farmer
Lay E, farmer
Northropp Chas, lumber dealer
Padget & Co, stock raisers
Scott & Hank, stock raisers
Smith Geo, farmer
Strader Chas, contractor and freighter
Strader John, contractor and freighter
Vangaskin & Co, stock raisers
Westerwelt F, stock raiser

BLACKFOOT CITY.

DEER LODGE COUNTY. A post-office, 25 miles northeast of Deer Lodge City. Population 100.

BIRDSEYE C G, general merchandise
Hall John, saloon
Quigley J R, general merchanise
Spear Saul W, general merchandise
Swartz & Tibbitts, saw-mill

BOULDER VALLEY.

JEFFERSON COUNTY. A post-office, 30 miles northwest of Radersburg.

COOK V A, stationery, notions, etc
DOUGHERTY J E, general merchandise
Dracey Wm, saloon
Jefferies R W, gen mdse and butcher
MURRAY T A, general merchandise
Northrop C, livery stable
Smith J G, saloon

BOZEMAN.

GALLATIN COUNTY. A post-office; the county seat, 96 miles southeast of Helena. The valley in which it is situated is charming and very fertile. An excellent quality of bituminous coal is taken from a vein of 22 feet in thickness near the town. It has a population of 1500.

Armstrong F K, attorney-at-law
"AVANT COURIER," Alderson & Son proprietors
Basinski J & Bros, fancy goods
Bishop Dr C L, dentist
Bogert J V, receiver U S Land Office
Cook S W, blacksmith
Chestnut J D, saloon
Cooper Walter, guns and ammunition
Clark A P, constable
Didawick J, justice of peace
Esler Frank, harness and saddlery
Ellis J, groceries and liquors
Edwards T R, attorney-at-law
Frick Edward, barber
Fridley J F, livery stable
Gallatin Mills, P W McAdow & Bro
Harper Francis, blacksmith
Kleinschmidt & Bro, groceries
Lewis S W, barber
Langhorne S W, druggist
Lockey Bros, grocery and bakery
Lamme A & Co, gen mdse
Mulvany B T & Co, blacksmith
May R F, fancy goods
Warfield Mrs, dressmaker
Monroe Dr G W, physician
McKenzie W S, sheriff
Nichols G R, hardware
Osborn S H, druggist
Oakwood & Mitchell, saloon
Rich Chas, groceries
Strasburger & Sperling, gen mdse
Skehan Philip, Laclede Hotel
Spencer M H, dentist
Speith & Krug, brewery
Schwabe Wm, tailor
Selin John A, masonry, etc
STORY NELSON, banker
Switzer J C, county coroner
Taylor J H, postmaster, books and fancy goods
Thompson & Bequette, painters
Thomas Geo D and L A, flouring-mill
Vivion R P, attorney-at-law
Wakefield Geo W, hotel
Wilson Davis, registrar U S Land Office
Wilson L S, clothier, boots and shoes
Worsham P P, saloon

BRASSEY.

MEAGHER COUNTY. A post-office.

BRASSEY E C, postmaster

BRIDGEVILLE.

GALLATIN COUNTY.

KLEINSCHMIDT BROS & CO, general merchandise

MUTUAL LIFE INSURANCE CO., OF NEW YORK, F. S. WINSTON, Prest. CHEAPEST AND BEST. See Adv. Page.

HARDWOOD LUMBER, WHITE BROS., 13 & 15 Main and 14 & 16 Spear St, S.F. Oak, Ash, Hickory, Maple, Cherry, etc.

ODD FELLOWS' SUPPLIES, Flags, Banners, etc., at NORCROSS & CO., Masonic Temple, No. 6 Post Street, S. F.

BUELL.

CUSTER COUNTY. A post-office.

CRABTREE ISAAC, postmaster

BUTTE CITY.

SILVER BOW COUNTY. A post-office; the second city of importance of the Territory, situated on the slope above Summit Valley, seven miles above Silver Bow. The discovery of rich lodes in January, 1875, and the introduction of sufficient capital to warrant their development to their greatest capacity, cast the glorious sunlight of a permanent growth over the place, and it now has a population of 4,000. With improved facilities for transportation, and an outlet by Utah & Northern Ry. to the Union Pacific, she must become a city of no little importance. Her schools are good and the health is remarkably fine.

ABBEY A A (Wiggin & Abbey), Broadway
Abram M S, pawnshop
Allain Oscar, saloon
Amsden —, physician
AMANDA GOLD & SILVER MINING CO, Marcus Daly superintendent
Anderson Fred C, barber
Andrieux C A (Curtis & Andrieux)
Arlueser A B, locksmith
Ashby S C (Ashby & Smith)
Ashby & Smith (S C Ashby and H B Smith), fire insurance
AYLESWORTH W N (Aylesworth & McFarland), Broadway
Bacon Montford S, oculist and aurist
Baker J C, produce and grain
Baker Thomas T, U S deputy and county surveyor
Baldwin J T, city attorney
Barnard A W, mining operator
Barnett H, dry goods
BARRET A H (Barret & Jacky), Park
BARRET & JACKY (A H Barret and C Jacky), saddles and harness, Park
Barrett G (Barrett & Trahnt)
Barrett & Trabnt (G Barrett and J Trahnt), saloon
Bartlett J H (Bartlett & Patterson)
Bartlett & Patterson (J H Bartlett and H W Patterson), carpenters
Barton Mrs J J, dressmaker
BEAL G W, proprietor Centennial House, Main
BEEHRER C A & CO (C A Beehrer, J Talbot and D Leary), saloon and brewery, 363 Wyoming
Bennet T A (Davis & Bennet)
BESTENBOSTEL FRED, barber, Main
Bonner E L & Co (E L Bonner, J H Robinson and M J Connell), dry goods
Bowen E M, propr Butte City Hotel
Bowes James M, furniture
BOYCE JAMES R (Sands & Boyce), Main
Boyer Alfred, saloon
Brown & Dovenspeck (Fred Brown and J Dovenspeck), meat market
Brownlee M B (Hoge, Brownlee & Co)
Butler J D (Richardson & Butler)
Butte City Hotel, E M Bowen propr
Butte Furniture Co (W Herman, M Klee and T Ehret)
Butte Hardware Co, A J Davis pres, P A Largey supt
"BUTTE MINER" (daily), Miner's Publishing Co, Broadway
California Brewery, Chas Schmidt and L Lienemann proprs
Carlton G W, editor and mgr "In Mountain Freeman"
Carns W N, mgr W U Tel Co
CARR T M, livery stable, Main
Carroll J C, justice of the peace
Casey & Brophy (G H Casey and P Brophy), general merchandise
CAZA A H (Perron, Wall & Co), Park
Centennial Brewery, Schmidt & Gamer proprs
CENTENNIAL HOUSE, G W Beal proprietor, Main
Chauvin J, furniture and second-hand goods
Cherbono Ed, blacksmith
Clark H S, business agency
Clark & Parady, hoisting works
Cobb Miss H (Deering & Cobb)
Cohen Alex, groceries
Cohen D H, pawnbroker
Cohen D Sr, groceries
Coleman John, groceries
Coleman W (W Coleman & Co)
Coleman W & Co (W Coleman and S Lewis), general merchandise
Conlon Patrick, saloon
Connolly N H (N H Connolly & Co)
Connolly N H & Co (N H Connolly and A W McIntire), livery stable
Connor R H (Stanley & Connor)
Copinus William, clothing
Cornelius J M, saloon
Cowan J F (Owsley, Valiton & Co)
Curtis & Andrieux (J H Curtis and C A Andrieux), real estate
Curtis C C, fruits
Curtis Mrs C C, millinery
Curtis J H (Curtis & Andrieux)
D'Acheul H A (Paschen & D'Acheul)
Dahl H C, bowling alley

H. WACHHORST Repairs Watches, Chronometers and Clocks at Short Notice. 315 J Street, Sacramento, Cal.
CONKLIN BROS., CARPET BEATING & RENOVATING WORKS, 333 GOLDEN GATE AVENUE (TYLER ST.) S. F.
CALVIN NUTTING & SON, GIRDERS, JAIL AND FENCE WORK, 227 Main Street, San Francisco.

ALLEN, TUGGLE & CO., Ship Plank, all kinds, 18 and 20 Spear St., San Francisco.

JOE POHEIM, THE TAILOR, makes the BEST FITTING Clothes in the State.

CONKLIN BROS., CARPET BEATING & RENOVATING WORKS, 333 GOLDEN GATE AVENUE (TYLER ST.) S. F.

INSURE IN THE SUN INSURANCE CO., WHICH ADJUSTS AND PAYS ITS LOSSES PROMPTLY.

"DAILY INTER MOUNTAIN," Inter Mountain Publishing Co, Lee Mantle manager, Fred Lockley editor, West Broadway
Daly C (Daly & Morehouse)
Daly & Morehouse (C Daly and I Morehouse), saloon
Dancereault M D, fur dealer
Davis A J (Tuttle, Erson & Co)
DAVIS ANDREW J, president First National Bank, Main
Davis & Bennet (M Davis and T A Bennet), assayers
Davis M (Davis & Bennet)
Davis Paul, restaurant
Deckelman A T, cigars and tobacco
Decker Charles, carpenter
Deering & Cobb (Miss J C Deering and Miss H Cobb), millinery and fancy goods
Deering Miss J C (Deering & Cobb)
Dellinger D N, hardware and stoves
Deslauries A, blacksmith
De Witt W H (Randolph & De Witt)
De Wolfe S, attorney
Dixon W W, attorney-at-law
Dolls John, clergyman (Catholic)
Dolman P R, commission and storage
Donnell, Clark & Larabie (R W Donnell, W A Clark, and S E Larabie), bankers
Doud A (Mullville & Doud)
Duffy John H, attorney
Dunkle G W, agt Wanamaker & Brown, Philadelphia
Durand W M, feed stable
Du Rell B M & Co (B M Du Rell), groceries
Eagle Joseph, bakery
Edwards F M, bootmaker
Ehret T (Butte Furnishing Co)
Emerson Mrs J M, dressmaker
Engel Gilbert, second-hand goods
Ernst George, National Loan Office
Esson Robert C (Tuttle, Esson & Co)
Estes S A (Lee W Foster & Co)
EUSTIS A (Eustis, Moffitt & Richards), Park
EUSTIS, MOFFITT & RICHARDS (A Eustis, T Moffitt, and W A Richards), meat market, Park
Farrell Dennis, saloon
Faulk Ben, meat market
FIRST NATIONAL BANK, Andrew J Davis president, Joseph A Hyde cashier, Main
FITSCHEN GEO C, saloon, Main
FORBIS JOHN F (Knowles & Forbis), Main
Foster Lee W (Lee W Foster & Co)
Foster Lee W & Co (Lee W Foster and S A Estes, and A Kleinschmidt, Helena), groceries and liquors
Fox J D, watchmaker
Frank H L, wholesale liquors and cigars
FREEMAN LEGH R, proprietor "In-Mountain Freeman," Main
FRENCH MILO, boarding and lodging, East Quartz
Freyschlag E C (Fred Gamer & Co)
Galbraith Wm J, county judge
Gamble Peter D, produce
Gamer Daniel (Schmidt & Gamer)
Gamer Fred (Fred Gamer & Co)
Gamer Fred & Co (Fred Gamer and E C Freyschlag), boots and shoes
Garrin J Jay, clergyman (Methodist)
Gilbert & Tyler, books and stationery
Girard F X, blacksmith
Gleason F E, dentist
Goldsmith & Co, clothing,
Gordon A, blacksmith
GORDON JOHN A, proprietor Theater Comique, Main
Grand Central Hall, F H Buzzard propr
Grenier, Fornie & Co, blacksmiths
Grix Robert (Richards & Grix)
HAMILTON T S (Houser C B & Co), Park
Harper Joseph H, civil engineer and surveyor
Harris Albert, watchmaker
Harris D L, meat market
Hassel R B, supt public instruction
Heits & Co, butchers
Herbert Charles, saloon
Herman W (Butte Furniture Co)
Heyman & Co (A Heyman), cigars and tobacco
Heyman L, saloon
Hodgman W A, saddles and harness
Hoge, Brownlee & Co (Wm L Hoge, M B Brownlee, F E Sargeant and F R McConnell), bankers
Hoge W L (Hoge, Brownlee & Co)
Holt F (Stoll & Holt)
Hoppe H J, brewery
Horn John, carpenter
Hough C P, physician
HOUSER C B (Houser C B & Co), Park
HOUSER C B & CO (C B Houser, T S Hamilton and W G Pfouts), wines and liquors, Park
Houseworth S (Houseworth & Tonkin)
Houseworth & Tonkin (S Houseworth and S Tonkin), saloon
Hurst H (Kuhwarth & Hurst
Huson E T, saloon
HYDE J A, cashier First National Bank, Main
"IN-MOUNTAIN FREEMAN," Legh R Freeman proprietor, G W Carlton editor and business manager, Main
Irvine Caleb E, probate judge
Irvin Geo W, clerk of district court

HARDWOOD LUMBER & WAGON STOCK, WHITE BROS., 12 & 15 Main and 14 & 16 Spear St, S F.

LOUIS BRAVERMAN & CO., Manufacturers of Fine Jewelry & Diamond Work, 119 Montgomery Street, S. F.

H. WACHHORST Has a Magnificent Assortment of CHAINS, CHATELAINES, etc. 315 J Street, Sacramento, Cal.

Irvine & Waterbury, notaries public and conveyancers
Jacky C (Baret & Jacky)
JACK WM M (Kinna & Jack), 300 and 362 Main, and chairman county commissioners, Court House
January I W, physician
Jenks J D & Son, contractors and builders
Johnston J C, physician
Jones Henry, merchant tailor
Julian Joseph (Julian & Sturtdrige)
Julian & Sturtdrige (Joseph Julian and Thomas Sturtdrige), saloon
KEEFE J B, restaurant, Broadway
Keith S N, civil engineer
Kellogg G A (Ringeling & Kellogg)
King & Lowry (S F King and T M Lowry), saloon
King S F (King & Lowry)
KINNA & JACK (John Kinna and Wm M Jack), hardware, 360 and 362 Main
KINNA JOHN (Kinna & Jack), 360 and 362 Main
Kirby Mrs Frank (Nash & Kirby)
Kirkendall Hugh, freighter
Klee M (Butte Furniture Co)
KNOWLES & FORBIS (H Knowles and J F Forbis), attorneys, Granite
KNOWLES H (Knowles & Forbis), Granite
Kuhwarth E (Kuhwarth & Hurst)
Kuhwarth & Hurst (E Kuhwarth and H Hurst), saloon
Lamb Rev M C, clergyman (Baptist)
Largey P A, supt Butte Hardware Co
Laspeyre & Savage (T Laspeyre and J A Savage), attorneys-at-law
Laspeyre T (Laspeyre & Savage)
Lee J (Stanberg & Lee)
Leiter E G (Leiter & Wise)
Leiter & Wise (E G Leiter and L Wise), tailors
Lesher J B, bootmaker
Lewis Geo S, groceries
Lewis S (W Coleman & Co)
Leyson J H (Leyson & Turck)
Leyson & Turck (C M Turck and J H Leyson), jewelers
Lienemann L, brewery and saloon
Lippincott W I, attorney
Linsey G H, agt Pacific Express Co
LOCKLEY FRED, editor daily "Inter Mountain," West Broadway
Loeber Fred, Butte Market
Lowry Thomas L, sheriff
Lynch & Mather (J H Lynch and C W Mather), saloon
Maguire C, parlor ornaments
Lowry T M (King & Lowry)
Lynch J H (Lynch & Mather)
MAHONEY L, saloon, Park
Manning Mrs Annie, cigars, tobacco and fruits
Manning L E, notary public
MANTLE LEE, manager daily "Inter Mountain," West Broadway
Mantle & Marsh, insurance agents
Maratta, Mrs E, fruits, cigars and tobacco
MARCHESSEAU S, (Marchesseau & Valiton), 350, cor Main and Granite
MARCHESSEAU & VALITON (S Marchesseau and Peter Valiton), general merchandise, 350, cor Main and Granite
Mauldin W T, cigar factory
Mathews James, wholesale liquors and cigars
Mather C W (Lynch & Mather)
Matlaw F E, physician
Mayer M E, assayer
McAvoy T F, life insurance agent
McBride Francis T, attorney-at-law
McCarthy Jerry, saloon
McConnell F R (Hoge, Brownlee & Co)
McConnell N J, contractor and builder
McConville J A, merchant tailor
McDonald Bros, carpenters
McFARLAND D H (Aylesworth & McFarland), Broadway
McIntire A W (N H Connolly & Co)
McMILLAN A A, blacksmith and carriagemaker, Park
McNulty G A, dentist
Mendelsohn J, cigars and news depot
Merrill J M, assayer
Meyers —, assayer
MINER PUBLISHING CO, publishers "Daily Miner"
MITCHELLE MISS JENNIE, cigars and tobacco, Park
MOFFITT T (Eustis, Moffitt & Richards), Park
Moore C H, books and stationery
Morehouse J (Daly & Morehouse)
Morier Mrs Eliza, lodging-house
Morris Bros (J L, M and David Morris), general merchandise
Morris J L (Morris Bros)
Mount Vernon Hotel, Mrs N Nash and Mrs H Kirby proprs
MOUNTAIN CONSOLIDATED MINING CO, Walter Mackay superintendent
Mulville & Giard, blacksmiths and horseshoers
Mullville S (Mullville & Doud)
Murray John, barber
Murray Peter, saloon
Nadeau Joseph A, restaurant
Napton H P, attorney-at-law
Napton Thomas L, attorney-at-law
Nash Mrs Martha (Nash & Kirby)
Newton Bros (C W and T P Newton), druggists

THE "NEW REMINGTON" SEWING MACHINE, No. 30 Second Street, San Francisco, Cal. C. SHAW, General Agent.

JOE POHEIM, THE TAILOR. Suits made to order from $20. 203 Montgomery & 724 Market

PIONEER IRON WORKS, CALVIN NUTTING & SON, Proprietors. Established 1849. 227 Main Street, S. F.

ALLEN, TUGGLE & CO., Ship Plank, all kinds, 18 and 20 Spear St., San Francisco.

JOE POHEIM, THE TAILOR. Suits made to order from $20. 203 Montgomery & 724 Market.

THE "NEW REMINGTON" SEWING MACHINE, No. 30 Second Street, San Francisco, Cal. C. SHAW, General Agent.

Newton C W and T P (Newton Bros)
Newton T P (Walker & Newton)
NIEDENHOFEN CATHARINE, varieties, Park
Nissler Christian, saloon
Northwestern Forwarding Co, coal, salt, etc
Oettinger Isaac, cigars and tobacco
ORIGINAL BUTTE MINING CO, Marcus Daly superintendent
Ornstein M & Bro (M and B Ornstein), meat market
Owsley, Valiton & Co (Wm Owsley, H G Valiton and J F Cowan), livery stable
Owsley Wm (Owsley, Valiton & Co)
Palmer C M, jeweler
Paschen & D'Acheul (H N Paschen and H A D'Acheul), druggists
Paschen H N (Paschen & D'Acheul)
Pasco J F (Richards & Pasco)
Paxson E S, sign and scenic painter
PATTEN F E W, insurance agent, Main
Patterson H W (Bartlett & Patterson)
Paxson E, painter
Pemberton W G, attorney-at-law
PERRON J D (Perron, Wall & Co), Park
PERRON, WALL & CO (J D Perron, T A Wall and A H Caza), lumber yard, Park
Petritz John, hotel and brewery
Pettit B, furniture
PFOUTS W G (Houser C B & Co), Park
Pinkham W, auction and commission
Potting John F, meat market
Potting & Pascol, butchers
Provost Charles, saloon
Randolph & De Witt (G C Randolph and W H De Witt), attorneys-at-law
Randolph G C (Randolph & De Witt)
Read Wm, assessor
Redenger Fred, barber
RENSHAW JAMES, machinery and engineers' supplies agent Knowles' Steam Pump Works, Fraser & Chalmers, 364 Main
Renshaw Robert M, Opera House
Reynolds E D, mining and general machinery
Richards E S (Richards & Grix)
Richards & Grix (E S Richards and Robert Grix), books and stationery and music
Richards & Pasco (Wm Richards and J F Pasco), saloon
RICHARDS W A (Eustis, Moffitt & Richards), Park
Richards Wm (Richards & Pasco)
Richardson & Butler (C H Richardson and J D Butler), saloon
Richardson C H (Richardson & Butler)
Ringeling & Kellogg (N B Ringeling and G A Kellogg), surveyors
Ringeling N B (Ringeling & Kellogg)
Roberts & Co (G M Roberts), second-hand goods
Roberts H D, meat market
Robinson & Stapleton, attorneys
Roeser & Keeler (Mrs Annie Roeser and S Keeler), restaurant
Rosenstein H D, tailor
Russell Rev J R, clergyman (Presbyterian)
Rutter T H, photographer
Saddlerock Restaurant and Lodging-House
Sands & Boyce, gen mdse and carpets
Schildwachter H B, butcher
Sackett F M (Stackpole, Simpson & Co)
ST NICHOLAS HOTEL, Aylesworth & McFarland, Broadway
Salvadore Mining Co, L Stettheimer supt
SANDS & BOYCE (J and A Sands and James R Boyce), dry goods, Main
SANDS J AND A (Sands & Boyce), Main
Sarchet G B, physician
Sargeant F E (Hoge, Brownlee & Co)
Savage J A (Laspeyre & Savage)
Schetzline Chas, painter
Scheuer F V, groceries
Schlesinger Chas, cigars and liquors
Schmidt Chas, brewery and saloon
Schmidt Leopold (Schmidt & Gamer)
Schultze C, saloon
Shaffer Jacob, barber
Sherwood G, cigars and fruits
Shields James & Co (James Shields & Murphy Neel & Co, Helena, Caplice & Smith, Phillipsburg, Montana), groceries
Shippen Harry W, cigars, tobacco and produce
Shippen W C, agency Crown, Singer & Davis sewing machines
Shodair & Son (K M and L W Shodair), candy factory
Shodair K M and L W (Shodair & Son)
Silverman I, ladies fancy goods
SIMPSON DENNIS, barber, Main
Simpson Wm (Stackpole, Simpson & Co)
Singer J C, furniture
Sirois Naraire, groceries
Smith H B (Ashby & Smith)
Smith H & Co (H Smith), saloon
Smith Rev James E, pastor Congregational Church
Smith Mrs L, millinery
Smith L P, marshal
Smith W Edward, postmaster
Speckart A (A Speckart & Co)
Speckart A & Co (A Speckart, L Schmidt & D Garn), wholesale liquors

MUTUAL LIFE INSURANCE CO., OF NEW YORK, A. R. FORBES, General Agent. 214 SANSOME ST., S. F.

HARDWOOD LUMBER, WHITE BROS., 13 & 15 Main and 14 & 16 Spear Street, S. F. Oregon Ash, Maple and Alder.

ODD FELLOWS' SUPPLIES, Flags, Banners, etc., at NORCROSS & CO., Masonic Temple, No. 6 Post Street, S. F.

Speer W O, attorney-at-law
Stackpole & Botkin, druggists
Stackpole E S (Stackpole, Simpson & Co)
Stackpole, Simpson & Co (E S Stackpole, Wm Simpson and F M Sackett), druggists
Stanley & Connor (J Stanley and R H Connor), groceries
Stanley J (Stanley & Connor)
Stenberg & Lee (O Stenberg and J Lee), painters
Stenberg O (Stenberg & Lee)
Stoll & Holt (J Stoll and F Holt), horseshoers
Stoll J (Stoll & Holt)
Stoner I W (Wade & Stoner)
Stout M, blacksmith
Stultz J, brewery
Sturtdrige Thomas (Julian & Sturtdrige)
Sullivan J T, jeweler
Summers M J, bootmaker
Summit Valley Lumber Co, James A Maxwell
Talent Mrs Clara P, music and musical instruments
Taylor Fred, auctioneer
Taylor & Pinkham, auction and commission
The Lexington Foundry, Tuttle, Esson & Co proprietors
THEATRE COMIQUE, John A Gordon proprietor, Main

Theatre Comique.

MAIN STREET,

BUTTE CITY. MONTANA.

OPEN THE YEAR ROUND.

JOHN A. GORDON.....Proprietor and Manager.

ALSO,

TIVOLI BEER HALL,

Corner of Main and Park Streets,

Thibault Mrs L P, dressmaker
Thomas J D, groceries
Thompson F A, dentist
Thompson James, physician and coroner
Thompson Wm, lumber
Tillotson Rev C R, pastor Episcopal Church
Todd Geo W, saloon
Todd Mrs G W, dressmaker
Todd Robert A, dentist
Todd Mrs, physician
TOMPKINS W F, commission and auction, Park
Tonkin S (Houseworth & Tonkin)
Totamo George F, cigar mfr
Trahnt J (Barrett & Trahnt)
Trambley Julius, bootmaker
Trowbridge C B & Co, wholesale and retail liquors
Tugas & Co, blacksmiths
Turck C M (Leyson & Turck)
Tuttle S (Tuttle, Esson & Co)
Valiquett L R, furniture factory
Valiton H G (Owsley, Valiton & Co)
VALITON PETER (Marchesseau & Valiton), 350 cor Main and Granite
Van Gundy J E, saloon
Venable J M, treasurer and collector

CALVIN NUTTING & SON, Tubular Wheelbarrows, Bolt and Bridge Work, 237 Main Street, San Francisco.

H. WACHHORST'S Selection of JEWELRY is the Rarest in the State No. 315 J St., Sacramento, Cal.

CONKLIN BROS., CARPET BEATING & RENOVATING WORKS, 333 GOLDEN GATE AVENUE (TYLER ST.) S. F.

JOE POHEIM, THE TAILOR. Suits made to order from $20. 203 Montgomery & 724 Market

ALLEN, TUGGLE & CO., MEXICAN HARD WOODS, 18 & 20 Spear St. San Francisco.

JOE POHEIM, THE TAILOR. Suits made to order from $20. 203 Montgomery & 724 Market.

CONKLIN BROS., CARPET BEATING & RENOVATING WORKS, 333 GOLDEN GATE AVENUE (TYLER ST.) S. F.

Vogel R, lodging-house
Wade & Stoner (T O Wade and I W Stoner), livery and feed stable
Wade T O (Wade & Stoner)
Wagner Daniel, restaurant
Walker A M (Walker & Newton)
Walker & Newton (A M Walker and T P Newton), lumber yard
WALL T A (Perron, Wall & Co), Park
WARFIELD JAMES, livery stable, Main
Warren George, boots and shoes
Waterbury E B, public administrator
Welch Daniel J, treasurer
Whattey J E, restaurant
Western Union Telegraph Co, W N Carns mgr
White T H, barber
Whitford O B, propr Miners' Hospital and physician
WIGGIN & ABBEY (H W Wiggin and A A Abbey), Elite Saloon, 20 Broadway
WIGGIN H W (Wiggin & Abbey), Broadway
Wilcox J B, police judge
Wilson Mrs Annie, restaurant
Wingard ——, physician
Wise L (Leiter & Wise)
Wissen John, lodging-house
Witter A C, county clerk and recorder
WOODBURN C H, saloon, Montana
WYNNE E W, druggist, Park
Zephirin F, bootmaker

CANTON.

MEAGHER COUNTY. A post-office, 30 miles southeast of Helena, and 14 miles southwest of Diamond City.

TIERNEY W E & CO, general merchandise

CANYON.

CUSTER COUNTY. A post-office.

ERWIN S H & BROS, general merchandise

CANON CREEK.

LEWIS AND CLARKE COUNTY. A post-office, 21 miles northwest of Helena. Population 20.

NEYERS W S, postmaster

CANON FERRY.

MEAGHER COUNTY. A post-office, 19 miles northwest of Diamond City.

SHERIFF COURT, postmaster and general merchandise

CENTREVILLE.

MEAGHER COUNTY. A post-office, 20 miles southwest of Diamond City, and 32 miles southeast of Helena.

Barker James, gen mdse
Bencher J Q, physician
Corlett Hugh, blacksmith
HOOVER DAVID, blacksmith
Hoover & Dunlovy, blacksmiths
McCormick James E, hotel and saloon
McFadden C, groceries
Moore James, ferryman
Smith W R, general merchandise

CHESTNUT.

MEAGHER COUNTY. A post-office, on Missouri River, 68 miles northeast of Helena.

HARRIS J A, postmaster
Steele George, general merchandise

CLANCY.

JEFFERSON COUNTY. A post-office, 15 miles southeast of Helena. Population 100.

Harvey G L, stock raiser
HILL H M, brass foundry, assayer, postmaster, machine shop, general merchandise, notary public, and telephone office
Hill H M & Co, Clancy Flume and Hydraulic Mines
Legal Tender Mining Co
Lewis W C, blacksmith
Milligan R A, hotel
Redding Emanuel, shingle factory
White Bros, saw-mill
Wilkinson & Ludy, saloon

CLENDENIN.

MEAGHER COUNTY. A post office.

Burghart Harry D, mgr smelting works
Clendenin Mining and Smelting Co
Dapper Joe, saloon
McDermott J P, saloon
REED FRED W, general merchandise and postmaster
Robinson E H, druggist

COLD SPRINGS.

JEFFERSON COUNTY. A post-office.

DOHERTY JOHN, postmaster.

COOKE.

GALLATIN COUNTY. A post-office.

SUN INSURANCE CO., IS THE FAVORITE FIRE AND MARINE COMPANY ON THE COAST.

HARDWOOD LUMBER, WHITE BROS., 13 & 15 Main and 14 & 16 Spear Street, S. F. Oregon Ash, Maple and Alder.

DAILY AND WEEKLY

Inter Mountain,

PUBLISHED AT

BUTTE CITY, MONTANA,

BY THE

INTER MOUNTAIN PUBLISHING COMPANY (Incorporatea).

The Leading Newspaper of Montana Territory.

TERMS (IN ADVANCE):

DAILY.		WEEKLY.	
One Year, by mail	$12.00	**One Year**, by mail	$3.00
Six Months, "	6.00	**Six Months**, "	1.50
Three " "	3.00	**Three** " "	1.00

Advertising Rates and Specimen Copies furnished on application.

The Leading Mining Authority of the Territory.

BUTTE CITY

Is now recognized as the LIVELIEST and MOST PERMANENT,

SUBSTANTIAL MINING CAMP IN THE UNITED STATES.

Its immense true fissure veins of Silver, Copper and Gold are being developed deeper every year, and hence immense quantities of Mining Machinery are required to carry on the work.

THE ATTENTION OF

Mining, Machinery and Mining Supplies' Dealers and Manufacturers

ESPECIALLY IS

DIRECTED TO OUR ADVERTISING COLUMNS

AS

THE BEST MEDIUM IN THE WHOLE NORTHWEST

Through which to make themselves known in this Territory.

The Butte Miner

ESTABLISHED 1876.

DAILY AND SEMI-WEEKLY.

PUBLISHED AT

BUTTE, MONTANA,

The Foremost Silver and Copper Mining Camp on the Continent, and

PRINCIPAL CITY IN THE TERRITORY.

THE LOCATION, CIRCULATION, AND TIME OF ESTABLISHMENT

MAKE IT THE

BEST ADVERTISING MEDIUM

IN MONTANA.

TERMS:

DAILY, per Year **$12 00**
SEMI-WEEKLY, per Year **5 00**

Or at corresponding rates for shorter time.

ADVERTISING RATES ON APPLICATION.

MASONIC OUTFITS, Society Goods, etc., at NORCROSS & CO., Masonic Temple, No. 6 Post Street, S. F.

H. WACHHORST Invites Attention to his GENUINE STERLING SILVERWARE. 315 J St., Sacramento, Cal.

Macumber & Orvis, saloon
MALIN A J & CO, contractors
Wills Alexander, smelter

CROW AGENCY.

INDIAN RESERVATION COUNTY. A post-office.

BOKERD C S, postmaster
DUNN, LEE & BABCOCK, general merchandise

CROW CREEK.

JEFFERSON COUNTY. Post-office Radersburg; 3 miles southeast of Radersburg.

DOUGHERTY J E, general merchandise

DEARBORN.

LEWIS AND CLARKE COUNTY. A post-office.

Ellis C H, hotel
Gillette W C, notary public
Labriche Charles D, lime merchant
Marquis Tancride, blacksmith
MILOT H A, general merchandise
Ross James, school teacher
Thomas E J, hotel and saloon
Warner Geo, butcher

DEER LODGE CITY.

DEER LODGE COUNTY. A post-office; the county seat, 45 miles southwest of Helena and 45 miles north of Butte City. Population 1,500; has a weekly newspaper, *The New Northwest*. The Montana College Institute is located here, also one of the finest graded schools in the Territory.

Aspling Thomas, varieties
Aylesworth & McFarland, hotel
Bailey & Hartwell, lumber dealers
Batterton J Y, county commissioner
Belenburg C H P, meat market
Belinbury N, wholesale butcher
Bien W, furniture
Boisvert R, saloon
Bonner E L & Co, general merchandise
Bradley John, carpenter
Burney G W, express agent
Buxton J H, employee N P R R
Carey Mrs W R, milliner
Cattlin T W, county supt of public instruction
Coleman Lewis, county treasurer
Coleman Wm & Co, varieties
Dashiells E D, carpenter
Davis R L, public administrator
Desiodi Eli, saloon
Dickey J E, druggist
Donnell, Clark & Larabie, bankers
EASTMAN J D, Intelligence Office
Emerson O, probate judge
Evens P E, wool grower
Gerbel John, saloon
Glass John, watchmaker and jeweler
Holland & Estell, livery stable
Hopkins M M, dentist
Hulburt H A, deputy postmaster
Irvine E H, mining superintendent
Irvine W L & T C, stock raisers
Jenkins J D, contractor and builder
Kelley R S, mining supt
Kennon & Zenor, hardware
Khors & Belenburg, stock raisers
Kimmerley Bros, lumber
Kleinschmidt & Co, groceries and dry goods
Lansing Peter, boots and shoes
Mathews Wm, saloon
Mayhew A E, district attorney
McAndrews J S, county recorder
McMahan Ed, barber
McMasters J B, county assessor
Meyers J H, principal public schools
Miller W B, harness and saddlemaker
MILLS J H, editor "New North West"
Mitchell A H, physician and surgeon
Montana College Institute, W Mountjoy principal
Morgan Thomas, U S signal service
Mountjoy W, prin Montana College Institute
Murphy, Higgins & Co, wholesale groceries
Napton H P, civil engineer and surveyor
Napton T L, attorney
Napton W, attorney
"**NEW NORTH WEST**," J H Mills editor
O'Bannon O B, land agt and U S commissioner
O'Neill Hugh, warden U S penitentiary
O' Neill John, hardware
Orvings J H, physician
Price Frank, deputy U S marshal
Reed H S, insurance agt
Richards & Co, brickmakers
Richards Joseph, planing-mill
Robinson J C, attorney
Rockwell & Gross, harness and saddlemakers
Rouleau Chas, hotel
Scott Sam, hotel
STACKPOLE & CO, druggists and stationers—wholesale and retail
STACKPOLE E S, postmaster
Steele J W, painter
Strang Thomas, sheriff

CONKLIN BROS., PACIFIC STEAM CARPET BEATING, ALSO WHITENING. 333 TYLER ST. S. F.

JOE POHEIM, THE TAILOR. Suits made to order from $20. 203 Montgomery & 724 Market

HARDWOOD LUMBER & WAGON STOCK, WHITE BROS., 13 & 15 Main and 14 & 16 Spear St. S. F.

ALLEN, TUGGLE & CO., SPANISH CEDAR, 18 & 20 Spear St. San Francisco.

JOE POHEIM, THE TAILOR. Suits made to order from $20. 203 Montgomery & 724 Market.

CONKLIN BROS., PACIFIC STEAM CARPET BEATING, ALSO WHITENING. 333 TYLER ST. S. F.

Teterault Frank, blacksmith and wagonmaker
Tompson John, furniture mfr
Valeten Peter, broker
Van Gundey J E, propr Western Brewery
Walker Peter, baker
Ward & McAndrews, livery stable
Whitehill H R, attorney
Zosel A, blacksmith

DILLON.

BEAVER HEAD COUNTY. A post-office, on the Utah & Northern R. R., 68 miles from Butte City.

Blivens Chas, livery stable
Brown T N & Co, hardware
BUNDAGE H, publisher and proprietor "The Dillon Tribune"
Butts & Drake, contractors, builders and furniture
Butts E, furniture
Clutter John E, physician and druggist
Continental Oil and Transportation Co, C J Gilmore agt
Dart Geo W, tinware
Davis J, barber
"DILLON TRIBUNE" (The), H Bundage, publisher and proprietor
Dingley D A, attorney-at-law
Dingley Mrs J T, fancy goods and dressmaker
Eliel Leonard, dry goods and clothing
Fyhrie L C & Co, gen mdse
Gilroy E, saddler and harnessmaker
Goodrich M A, hotel
Green & Walters, lumber
Hall R M, attorney-at-law
Hanson Mrs L, milliner
Heyform D J, butcher
Hirschman Chas, saloon
Jones Harry, saloon
Kelley Wm, saloon
KIRKPATRICK BROS (James and Robert Kirkpatrick) general merchandise
Kupfer Mrs L, watches and jewelry, guns, pistols, etc
Lear W J, blacksmith
Lewis Al, blacksmith
Leyson & Boddy, butchers
Leyson D, hotel
Lowell John W, agricultural implements
Marlow Ed, livery stable and saloon
Meade C, attorney-at-law
Miller C L, blacksmith
Morton Chas, bakery, confectionery and fruits
O'Neil Patrick, hotel
Orem J C, blacksmith
Poindexter T W, general merchandise
Rutter Robert, blacksmith
Schulz Frank, bootmaker
Selson R, saloon
Shively John, wagonmaker
Styles & Clutter, saloon
SWEET & BALDWIN, general merchandise
Thomson C L, groceries and fruits
Weightman John, varieties
Will Mrs E M, restaurant
Yeomans J B, barber

ENNIS.

MADISON COUNTY. A post-office.

Allen & Shingleton, farmers and stock raisers
Burns & Smith, machinists
ENNIS WM, general merchandise and postmaster
Evans Joseph, farmer and stock raiser
Evans Wm, farmer and stock raiser
Fletcher Wm, farmer and stock raiser
Jeffers J B, farmer and stock raiser
Jeffers M D, farmer and stock raiser
Livermore Ira, machinist
Lyons George, farmer and stock raiser
Lyons Robert, farmer and stock raiser
Maynard E A, farmer and stock raiser
McKimmens Wm, machinist and farmer and stock raiser
Mitchell H B, farmer and stock raiser
Mitchell Wm, farmer and stock raiser
Saunders J W, blacksmith and machinist
Shriver & Hayden, machinists
Spaulding Don O, farmer and stock raiser
Varney & Farrell, stock raisers
Watkins George, farmer and stock raiser
Wheling O C, farmer and stock raiser
Woodworth J, farmer and stock raiser

FISH CREEK.

MADISON COUNTY. A post-office, 48 miles north of Virginia City.

BRUFFEY GEO A, rancher, postmaster, general merchandise and hotel

FLATHEAD.

MISSOULA COUNTY. A post-office. There is at this agency a fine flour-mill, saw-mill, blacksmith and carpenter shop.

Baird R M, farmer
Choynette L H, physician
EDDY, HAMMOND & CO, general merchandise, L C Tuott manager
Ronan Peter, Indian agent
TUOTT L C, postmaster and manager Eddy, Hammond & Co

INSURE IN THE SUN INSURANCE CO., IT HAS THE SHORTEST & SIMPLEST FORM OF POLICY.

HARDWOOD LUMBER, WHITE BROS., 13 & 15 Main and 14 & 16 Spear St., S. F. Oak, Ash, Hickory, Maple, Cherry, etc.

LOUIS BRAVERMAN & CO, Manufacturers of Fine Jewelry & Diamond Work, 119 Montgomery Street, S. F.

H. WACHHORST Repairs Watches, Chronometers and Clocks at Short Notice. 315 J Street, Sacramento, Cal.

FORT ASSINABOINE.

CHOTEAU COUNTY. A post-office.

BROADWATER, McCULLOH & CO, post traders

FORT BENTON.

CHOTEAU COUNTY. A post-office; the county seat, at the head of navigation on the Missouri River. It was named after the distinguished Senator from Missouri. It has a population of 2,000, and there is more business transacted than in any town in Montana, or any in the United States of its size. Its location is beautiful, being on one of the low bottoms bordering the river. Its future cannot be otherwise than bright, since it is the entrepot of a very extended trade.

Alkesson Frank, physician
BAKER I G & CO, bankers, general merchandise and freighters
Bank of Northern Montana, Collins, Duer & Co
"BENTON WEEKLY RECORD" (The), W H Buck editor
Blackiston Rev S C, clergyman (Episcopal)
Bothine J C, mgr for Kleinschmidt & Bro
Bourassa J C, saloon
Bryer Chas, baths and barber
Buck Horace, attorney-at-law
Buck & Hunt, attorneys-at-law
BUCK W H, editor "The Benton Weekly Record"
Bullett & Martin (Geo W Bullett and A A Martin), restaurant
Castner John, coal
Collins, Duer & Co, bankers
COLLINS & STEVENSON, editors "River Press"
Collins T E, treas Wright & Edwards Mfg Co
Conrad C E, pres Fort Benton & St Louis Cattle Co
Conrad, Ethier & Embleton, ice
Conrad W G, pres F N Bank
Crane & Green, varieties
Crawford Chas, livery stables
Cumming T A & Co, insurance and real estate
Davidson & Moffitt, harness and saddles
Demarest Rev S B, clergyman (Congregational)
Dewey John W, civil engineer, architect and U S deputy mineral surveyor
Donnelly J J, attorney-at-law and sec Wright & Edwards Mfg Co
Dutnille Duke, barber
Evans J J & Co, saloon
Fey Justus, photographer
First National Bank of Fort Benton, W G Conrad pres
Flanagan M A, postmaster and druggist
Foster Wm, saloon
Gamble J H, bakery
Gibson Paris & Son, stock raisers
Grafs Mrs Annie, dressmaker
Harris & Strong, livery stable
Healy J J, sheriff
Hill Joseph S, vice-pres First National Bank Fort Benton and pres Wright & Edwards Mfg Co
Hirshberg & Nathan, clothing
Holland & Hackel, boots and shoes
Hunsberger John, hotel
Hunt W H Jr, attorney-at-law
Kanouse J A, attorney-at-law
Keenan & Payne, painters
Kendall Chas, expressman
Kennedy & Kelly (J J Kennedy and E Kelly), butchers
Kleinschmidt & Bro, gen mdse, J C Bothine mgr
Kneedler ——, physician
Lepper F M, blacksmith
Luke R A, cashier First National Bank of Fort Benton
Lynch & Flint, ferrymen
Lytle C S, attorney-at-law
Mee I & R, blacksmiths
Mills R R, hotel
Minor W J, druggist
Morston O C, painter
Murphy, Neel & Co (John T Murphy, Samuel Neel, W W Higgins and E G Maclay), groceries and hardware
Payne Rufus, blacksmith
Powers T C & Bro, agts steamer lines
Ringwald Bros & Co, brokers, watches and jewelry
"RIVER PRESS," Collins & Stevenson editors
Rolfe H P, attorney
Roosevelt F C, furniture
Rosencrans L H, saddlery and harness
Settle & Lytle, attorneys-at-law
Settle W B, attorney-at-law
Smith Ed, freighter
Smith Peter, carpenter and undertaker
Sullivan J, hotel
Sullivan Joseph, harness and saddles
Tattan John W, attorney-at-law
Tingley Bros, market
Tingley Clark, freighter
Todd Thos J & Co, liquors
Trailkill & Crawford, livery stable
Turner W E, physician and druggist
Wackerlin H J & Co (H J Wackerlin, T C Power & Bro and I G Baker & Co), hardware
Waterman & McEntyre, attorneys
Welsh Nicholas, saloon
Wetzel W S, agt Coulson steamer line

THE "NEW REMINGTON" SEWING MACHINE, C. SHAW, General Agent, No. 30 Second Street, San Francisco, Cal.

For THE BEST FITTING SUIT OF CLOTHES go to JOE POHEIM, the Tailor

PRISON CELLS, Cemetery Fences etc., No. 227 Main Street, S. F. CALVIN NUTTING & SON.

ALLEN, TUGGLE & CO., WAGON LUMBER, 18 & 20 Spear St., San Francisco.

For THE BEST FITTING SUIT OF CLOTHES go to JOE POHEIM, the Tailor.

Wheelock I W, physician
Wilton J R, architect and builder
Wright & Edwards Mfg Co, J J Donnelly sec
Wright H L, vice-pres Wright & Edwards Mfg Co

FORT CONRAD.

CHOTEAU COUNTY. Post-office Fort Benton.

Kipp Joseph, general merchandise

FORT CUSTER.

CUSTER COUNTY. A post-office, 50 miles southwest of Miles City. Population 800.

BORUP CO, general merchandise
McNutt J, restaurant
Saunderson J, physician
Treshman Geo, wagonmaker

FORT KEOGH.

CUSTER COUNTY. A post-office, 3 miles southwest of Miles City.

MACQUEEN W N, post trader

FORT LOGAN.

MEAGHER COUNTY. A post-office, 58 miles east of Helena. Population 150.

Allen C L, saw-mill
GADDIS WILLIAM, post trader, general merchandise and postmaster
Gehret Joe, stock raiser
Kinney Thomas, saloon
Lewis Len, stock raiser
Moore John, stock raiser
Nelson S, blacksmith
Rader Chas, stock raiser
Sarter J G, stock raiser

FORT MAGINNIS.

MEAGHER COUNTY. A post-office.

BROADWATER, McNAMARA & CO, general merchandise and post traders

FORT MISSOULA.

MISSOULA COUNTY. Post-office Missoula.

McCORMICK JOHN, post trader

FORT SHAW.

LEWIS AND CLARKE COUNTY. A post-office, 85 miles north of Helena. Population 140.

McKnight J H, postmaster
McKNIGHT J H & CO, general merchandise

FRENCHTOWN.

MISSOULA COUNTY. A post-office, 18 miles west of Missoula Mills. Population 75.

Cormier & Claude, saw-mill
Demers P T, gen mdse, flour-mill, saw-mill and hotel
Frenchtown Farmer Co, flouring-mills
Howy T, blacksmith
LASSERRE H, postmaster
MARCEAU O, saloon
Marion J E, general merchandise

GALLATIN.

GALLATIN COUNTY. A post-office, 32 miles from Bozeman; the county seat and near the confluence of the Jefferson, Gallatin and Madison Rivers, headwaters of the Missouri, and also 70 miles southeast of Helena. Population 400.

Dunbar Frank, hotel and feed stables
Hufman Fred, flouring-mills
O'NEAL & BURROUGHS, saloon and lumber
Sherman Henry, dry goods and saloon

GARDINER.

GALLATIN COUNTY. A post-office.

McCARTNEY J C, hotel and store

GLENDALE.

BEAVER HEAD COUNTY. A post-office. Is a lively mining camp in the southwestern portion of the Territory, having communication with the adjacent places by stage line. It did not attract a great deal of attention until its importance as an ore-shipping point became known, when it rapidly climbed the ladder of notoriety, and in a very short time gazed upon an array of money-seeking population. The mines in the vicinity of the place are producing an abundance of bullion, and give employment to quite an army of men and a great deal of machinery. Very costly furnaces have been erected. The population of the place is about 1,500 persons.

Alward Ed, druggist
Avard Peter, blacksmith
Avery H H, hotel
Brown H W, photographer

INSURE IN MUTUAL LIFE INSURANCE CO., OF NEW YORK, F. S. WINSTON, Prest. ASSETS, $95,000,000.

HARDWOOD LUMBER, WHITE BROS., 13 & 15 Main and 14 & 16 Spear St, S. F. Hubs, Spokes, Rims, Poles, Shafts, etc.

MASONIC OUTFITS, Society Goods, etc., at NORCROSS & CO., Masonic Temple, No. 6 Post Street, S. F.

Canovan John, hotel
Cartier & Hamilton, butchers
Clark A, dry goods
Durell B M & Co, liquors
Foster A H, liquors
Foster Geo & Co, harnessmakers
Grotevant Jerry, liquors
Hamilton J L, bootmaker
Hecla Con Mining Co, blacksmiths and mining
Hinebuckle Louis, brewer
Kepler J C, watchmaker and jeweler
Langbaum A, druggist
Metlin J C, liquors
Murray Eliza, blacksmith
POND & GENERAUX, general merchandise and lumber
Reynolds John, livery stable
Rote & Wilson, groceries
Stager Mrs, restaurant
Stewart H, wagonmaker and furniture
Thomas & Armstrong, gen mdse
Thomas R Z, general merchandise
Turner C W, banker and lawyer
Wells John, general merchandise
White Mrs, restaurant
Wilson, Rote & Co, gen mdse

GLENDIVE.

DAWSON COUNTY. A post-office.

Brown M H, liquors
Coleman W M, confectionery and fruits
Cummins & Birch, furniture and pumps
Davis H S, physician and druggist
Dion Henry, liquors
Douglass H F & Co, general mdse
Farrell M, saloon
Gassman E P, jeweler
"**GLENDIVE TIMES**," W W Mabee editor
Helms Harry, saloon and theatre
Hurst & Co, hardware
Kane Morris, blacksmith
Kean & Berg, livery
Klaus & Waters, Merrill House
Lee & Mathew, saloon
Lowe Wm, stoves and tinware
Lyons W T, barber and baths
MABEE W W, editor "Glendive Times"
McMillan J A, lodging-house and saloon
Pontet & Gallagher, wholesale liquors and clothing
Ray ——, hotel
Richmond G D, confectionery and fruits
Robinson & Gardner, hotel and saloon
Sears J D, boots and shoes
Taylor James, saloon
WEEKS & PRESCOTT, dry goods and hardware

GLOSTER.

LEWIS AND CLARKE COUNTY. A post-office.

Buchannan J, bootmaker
Lane & Lynch, general merchandise
McALLISTER H H, postmaster
McAllister H H & Co, gen mdse
Sanford & Acroy, saloon

GOLD RUN.

MEAGHER COUNTY. See Clendenin.

GRAYLING.

BEAVER HEAD COUNTY. Post-office Red Rock. A station on the Utah and Northern R. R., 9 miles from Red Rock.

PACKER NEPHI, section foreman

HAMILTON.

GALLATIN COUNTY. A post-office, 18 miles northwest of Bozeman.

Anceny Charles, dealer in blooded cattle
Ledheater & Sanborn, gen mdse
POTTER JOHN, attorney-at-law, general merchandise and postmaster
Wagner Joe, blacksmith

HARRISON.

MADISON COUNTY.

FORT A J, postmaster and farmer

HAYDEN.

GALLATIN COUNTY. A post-office, 23 miles southeast of Bozeman.

Bullis L D, attorney-at-law
Ringlesly Mrs M M, hotel
Robins J, livery
Shafer S, blacksmith

HECLA.

BEAVER HEAD COUNTY. A post-office.

Arbour Joseph, saloon and hotel
Armstrong H & Co, gen merchandise
Armstrong & Losee, gen mdse and boarding-house
Brooks Josephine, hotel
Dutch Mike & Co, saloon
Hamilton & Cartier, butchers
Keegan Jerry & Co, saloon
Morrison A M, saloon
ORR GEORGE, manager for Armstrong & Losee and deputy postmaster

H. WACHHORST Has a Magnificent Assortment of CHAINS, CHATELAINES, etc. 315 J Street, Sacramento, Cal.
COMKLIN BROS., CARPET BEATING & RENOVATING WORKS, 333 GOLDEN GATE AVENUE (TYLER ST.) S. F.
JOE POHEIM, THE TAILOR, 724 Market and 203 Montgomery Streets, S. F.
HARDWOOD LUMBER, WHITE BROS., 13 & 15 Main and 14 & 16 Spear Hickory, Maple, Cherry, etc.

ALLEN, TUGGLE & CO., WAGON LUMBER, 18 & 20 Spear St., San Francisco.

JOE POHEIM, THE TAILOR, 724 Market and 203 Montgomery Streets, S. F.

INSURE IN THE SUN INSURANCE CO., WHICH ADJUSTS AND PAYS ITS LOSSES PROMPTLY.

Parfet James, postmaster and asst-supt of Hecla Con Mining Co
Tarbell Geo E, saloon
THOMAS & ARMSTRONG, general merchandise and hotel

HELMVILLE.

DEER LODGE COUNTY. A post-office, 45 miles northwest of Deer Lodge City; population 35.

Blair J, wool grower
Geary Bros, stock raisers
Hoefner Adolph, wool grower
Marcun J E, trader
QUIGLEY & CO, traders

HOME PARK.

MADISON COUNTY. A post-office.

SNAPP J B, postmaster

HORSE PLAINS.

MISSOULA COUNTY. A post-office.

Eddy, Hammond & Co, gen mdse
Kingsberry & Leamer, gen mdse
LYNCH BROS, general merchandise
LYNCH CHAS A, postmaster
Taylor Al, saloon

HUGHESVILLE.

MEAGHER COUNTY. A post-office.

Arnard Charles, barber
Barritt & Mix, saloon
Bird J M, hotel and saloon
Bonett & Mix, saloon and livery stable
Cove M, butcher
Foley Michael & Co, grocery
Kilally John, grocer
Lamb John, saloon
Layton J M, hotel
Lester Al, saloon
MIX CHARLES, postmaster
Murphy J J, saloon
Shelby E, hotel
Smith L, saloon

HUNTLEY.

CUSTER COUNTY. A post-office; at the head of navigation on the Yellowstone River, in a rich agricultural region.

Clark H & Co, N P R R supply store
DUNNE & FRITH, farmers
FRITH H, postmaster
Goss D, saloon
Hamilton Wm, saloon
Haskins & McGirl, hotel and ferry
Mulsoy J, express
Murray George, blacksmith and wagon-maker
Ruth & Wilson, billiard hall
Salisbury, Gilmer & Co, stage line
Smith & Hagy, general merchandise
White P, saloon

JEFFERSON CITY.

JEFFERSON COUNTY. A post-office, 50 miles northwest of Radersburg, and 20 miles southeast of Helena. It is situated in Prickly Pear Valley, one of the most fertile sections of the Territory. Population 250.

Becker C, livery stable
Branson A, barber
Campbell Wm H, saloon
Denbow C, physician
ELLIS & BERENDES, general merchandise
ELLIS FOREST W, postmaster
Eye E C, general merchandise
Hardin E, saloon
McLaughlin & Tole, saloon
Roe Wm, hotel
Rudd A F, physician
Soule Bros, butchers
Whetstone Wm, saloon

JEFFERSON ISLAND.

MADISON COUNTY. A post-office, 40 miles north of Virginia City.

SACRY J W, postmaster

JUNCTION.

CUSTER COUNTY. A post-office.

Bascom Charles, saloon
Brown & Davis, saloon and feed stable
Brup & Keiser, gen mdse
Cummings J, blacksmith and saloon
Ellis J & Co, dry goods
Gilman N, hotel
Keyuse George, stock raiser
McCORMICK & CARLILE, general merchandise, liquors, express agent, etc
Reed Bros, restaurant and saloon
Smith Burns, saloon and lodging-house
Williams H L, saloon

LAURIN.

MADISON COUNTY. A post-office, 8 miles northwest of Virginia City.

Ayotte Henry, stock raiser
Beaufie Joseph, saloon and hotel

CONKLIN BROS., CARPET BEATING & RENOVATING WORKS, 333 GOLDEN GATE AVENUE (TYLER ST.) S. F.

HARDWOOD LUMBER, WHITE BROS., 13 & 15 Main and [illegible] 16 Spear St., S. F. Black Walnut, Spanish Cedar, [illegible]rs.

LOUIS BRAVERMAN & CO., Successors to Braverman & Levy, JEWELERS, 119 Montgomery Street, S. F.

H. WACHHORST Has an Endless Variety of Rings from Solid Gold to COSTLY DIAMOND SETTING. 315 J St., Sacramento.

Cain Daniel, saloon
Dehorty W I, carpenter
Goetchins Lee, machinist
Gratton Hector, carpenter
Lahaise L, trader
Laurin E, physician
LAURIN J B, general merchandise and postmaster
Marion Alphonse, stock raiser
Poirier Louis, bootmaker
Smith James H, blacksmith

LEVENGOOD'S.

DEER LODGE COUNTY. A post-office, 29 miles southwest of Deer Lodge City.

LEVENGOOD PETER, postmaster, hotel and stock raiser

LEWIS.

MADISON COUNTY. A post-office.

SCANLAND J H, toll-bridge and postmaster

LION CITY.

BEAVER HEAD COUNTY. Post-office Hecla; 4½ miles south of Hecla.

Arbour Joseph, hotel and saloon
Armstrong & Losee, J J Crocket mgr, general merchandise
ARMSTRONG N & CO, general merchandise
Brown O S, assayer
Cartier Levi, market
Clough Daniel, deputy sheriff
Dutch Mike & Co, beer hall
Graham John, assistant supt "Hecla Con M Co"
"Hecla Consolidated Mining Co," James Parfet supt
Holland Richard, saloon
Kutle Michael, saloon
Kutt Michael, physician and surgeon
Morrison A M, saloon
Morrison & Clarke, general merchandise
Tarbell Geo E, saloon and justice of peace
Taylor John, coroner

MAIDEN.

MEAGHER COUNTY. A post-office.

Bailey Wm, jeweler
Beck John & Co, saloon
Belanger & Boissonneault, gen mdse
Brady James F, dry goods
Brainerd & Gardner, hardware
Collar Mining Co
Consolidated Silver Mining Co
Dennison Jos, propr Maiden Hotel
Dohn Jos, livery stable
Draper Will, justice of peace
Dryden & Co, general merchandise
Dunton Bros, general merchandise
EATON & POUPENEY, general merchandise
Esler A M, notary public
Gessner P J & Co, restaurant
Holmes Chas, saloon
Hunter George W, saloon and billiard hall
Jenkins & Sharp, barbers
Johnson Bros, saloon
Johnson & Peterson, saloon and boarding-house
Judith Mining & Milling Co
Maginnis Mining & Milling Co
Mason Jos, saloon
McAdow & Dexter, general merchandise
McPartland F, notary public
Munn Fred, saloon
O'Brien D, constable
Rawn —, physician
Sanborn J C, butcher
Sandusky & Hamilton, livery stable
Sharpless S, barber
Silver Hill Tunnel Site Co
Smith Frank, saloon
Snow C C, sheriff
Turner Wm, druggist
Wasson John, attorney-at-law
Wetherell & Hamilton, saloon

MARTINA.

MISSOULA COUNTY. A post-office; 26 miles northwest of Missoula.

VOTH JOHN, general merchandise and postmaster

McCLELLAN GULCH.

DEER LODGE COUNTY. A post-office.

Blum Herman, notary public
PRYSE CHARLES, mining and postmaster
Wriggins S L, propr of Gold Quartz Mill & Hydraulic Placer

MEADOW CREEK.

MADISON COUNTY. A post-office; 18 miles north of Virginia City. Population 100.

Allen & Shingleton, shop
Cope G F, stock raiser
Duff John, dairy and farmer
Ennis Wm, gen mdse and stock raiser
Fletcher & Gordon, dairy, farmers and butchers

THE "NEW REMINGTON" SEWING MACHINE, No. 30 Second Street, San Francisco, Cal. C. SHAW, General Agent.

PRISON CELLS, Cemetery Fences, etc., No. 227 Main Street, S. F. CALVIN NUTTING & SON.

ALLEN, TUGGLE & CO., Eastern Hard Wood Lumber, 18 & 20 Spear St. San Francisco.

JOE POHEIM, THE TAILOR, makes the BEST FITTING Clothes in the State.

MUTUAL LIFE INSURANCE CO., OF NEW YORK. ECONOMICAL MANAGEMENT. CAREFUL SELECTION OF RISKS.

Harris R, hotel
Hawkins & Higby, saw-mill
McAlister James, dairy and farmer
SPALDING D O, farmer

MILES CITY.

CUSTER COUNTY. A post-office; the county seat, situated on the Yellowstone River. Population 3,000 and rapidly increasing.

Bach Louis, saloon
Baskinski J & Bros, stationery, books, etc
Borchardt N, postmaster
BROADWATER, HUBBELL & CO, general merchandise
Brown Chas, saloon and auctioneer
Bullard Wm H, brewery
Burgard & Thomas, proprs Commercial Hotel
Burleigh A F, attorney
Burleigh W A Jr, general merchandise
Burleigh W A Sr, attorney-at-law
Carter John, hotel and saloon
Chew E, propr Grand Central Hotel
Combs Harry, books and stationery
Cosmopolitan Theatre, H E Wolf propr
Cox C G, attorney
DAVIDSON JNO X, editor and proprietor "Miles City Daily Press"
Don Carlos & O'Conner, attorneys-at-law
Ellis J & Co, general merchandise
Evans & Fisher, proprs Metropolitan Hotel
First National Bank of Miles City, R E Stower cashier
Flanagan Thos, saloon
Goettlich E, harnessmaker
Gould C H, receiver U S Land Office
Graham J J, groceries
Guthrie & Wing, butchers
Hackle W G, attorney
Hehli Chris, barber
Huffman L A, photographer
Inter-Ocean Hotel, Sims & Cummings proprs
Keough & Schiffler, tailors
KNIGHT W D, editor "Yellowstone Weekly Journal"
Kreidler E A, registrar U S Land Office
Kyes Asel, grain and feed
Lebcher C B, druggist and county physician
Leighton J, pres First National Bank of Miles City
Leighton Jordan & Co, gen mdse
Levi J, propr European Hotel and Restaurant
McLaren Miss L E, milliner
McMillan D F, county commissioner, blacksmith and wagonmaker
"MILES CITY DAILY PRESS," Jno X Davidson editor and proprietor
Miles & Strevell, hardware
Nade Lewis, gen mdse and furs
O'Connell Sam, propr Park Hotel
Orschell I & Bros, gen mdse
Payette Louis, saloon and confectioner
Routhier Fred, contractor and builder
Savage C W, general merchandise
Savage W E & Co, druggists
Schmalsle Fred, saloon
Schmid Konrad, harnessmaker
Silverman I & Co, clothiers
Sims & Cummings, proprs Inter-Ocean Hotel
Smith & Coleman, saloon
Stower R E, cashier First National Bank of Miles City
Strader C M, saloon
Strevell & Garlock, attorneys
Toole W D O, illuminating oils
Towers C B, boots and shoes
Wolf A B, propr Merchants Hotel
Wolf H E, propr Cosmopolitan Theater
"YELLOWSTONE WEEKLY JOURNAL," W D Knight editor

MISSOULA.

MISSOULA COUNTY. A post and express office; has a population of 800; is distant from Deer Lodge City 86 miles in a northwesterly direction, and is the county seat of Missoula County. There is a national bank, a flouring-mill, a fine church, where several congregations of various denominations worship, and a weekly newspaper, the *Missoulian*, published by D J Armstrong, Esq. It has communication with adjacent towns, by stage routes, one leading through the Bitter Root Valley, and one to Helena and Deer Lodge City. It will also soon have connection with the Northern Pacific Railway by stage line, as there is one under process of construction to the terminus of that road. The means which contribute to the development of a mining and agricultural section will result in its steady growth.

Argy Henry, saloon
ARMSTRONG D J, proprietor "Missoulian Weekly"
Beardsley G O, barber
Bryant J G, physician
Caplice, Smith & Co, gen mdse
Dickenson W, postmaster
Dickinson W H H, stationery, sewing machines and photographer
Dierman & Quist, saloon
Dixson J A, lodging-house

HARDWOOD LUMBER, WHITE BROS., 13 & 15 Main and 14 & 16 Spear St., S. F. Counter Tops, Newel Posts, Balusters.

MASONIC OUTFITS, Society Goods, etc., at NORCROSS & CO., Masonic Temple, No. 6 Post Street, S. F.

Eddy, Hammond & Co, dry goods
Fredline John A, carpenter
Harding D, butcher
Hartt Miss, millinery and dressmaking
Hemel & Deschamp, blacksmiths
Henke Emil, druggist and physician
Henke & Moore, druggists
HIGGINS C P, president Missoula National Bank
Ives A K, physician
Jameison & Moore, livery stable
Karauagh & Sloane, saloon
Kennedy J J, saloon
Kennedy W, hotel
Kennett Ferd, cashier Missoula National Bank
Koch Charles, boots and shoes
Kron Benjamin, carpenter
Leiser J S, tobacco and confectionery
Leonard & Shoup, saloon
Logan Andrew, blacksmith
Lombard C W, dentist
McCormick & Batten, attorneys-at-law
McLean J P & Co, furniture
McNamara Thos J, saloon
Meyers H C & Co, meat market
Miller & Du Fresne, blacksmiths
Missoula Brewery, Chas Otto propr
MISSOULA NATIONAL BANK, C P Higgins president
"MISSOULIAN WEEKLY," D J Armstrong proprietor
Moore Agnew, carpenter
Nichols Mrs A B, dressmaker
Osborne & Mahony, saloon
Otto Chas, propr Missoula Brewery
Plummer & Hays, livery stable
Rankin John, carpenter and saw-mill
Reinhard Jacob, druggist
Reinhard J P, hardware
Rhinard James, hardware
Roberts J, cigars, tobacco and stationery
Rodgers W H, hotel
Rogers Captain, hotel
Smith John P, barber
Solomon J, clothing, dry goods, etc
Stevens T, attorney-at-law
Stevens W J, attorney-at-law and county clerk
Sweeney & Son, furniture
Wolf G A, insurance agt
Woody & Farman, attorneys-at-law
Woody Frank, attorney-at-law
Worden & Co, general merchandise

MITCHELL RANCH.

LEWIS AND CLARKE COUNTY. Post-office Silver City; 20 miles north of Helena, on Benton Road.

MITCHELL MART, saloon, hotel, ranch and stock raiser

MUIR CITY.

GALLATIN COUNTY. A post-office.

Anderson John, saloon
Benard Chas, restaurant
Bichler E & Co, engineers and surveyors
Christinson P, dry goods
Driscoll & Lott, hotel and saloon
Eastman Bros, saloon and contractors
Engesser John, real estate agent
Fowler David, club house
Franklin & Humbert, dry goods
Fredrics J, boarding-house
Graniss & Berhinger, butchers
Gavish Gus, saloon
Hallian & Collson, hotel
HOBBS & McCRAY, proprietors of Turner House and feed stable
Hobbs, McCray & Meyers, Bon Ton Club House
Hopper J, grain warehouse
Howard J R, barber
Johnson & Frame, blacksmiths
Jones Brothers, R R contractors
Lindquist & Jacobson, boarding-house and saloon
Lober C R, lodging-house
Loche & Works, wood and contractors
Lyons & Hart, hotel and saloon
McCleod F, blacksmith
McGunigal J, saloon
McHugh P, hotel
Muir James, R R contractor
Mulchern & Mosher, saloon
Myers & Owen, dancing hall
O'Conner & VanBuskirk, chop house
Rich Charles, general merchandise
Stanly & Parks, hotel and music hall

MULLEN.

LEWIS AND CLARKE COUNTY. A post-office.

Jefferies John T, hotel
Kennedy Michael, solicitor and collecting agent
McColl & Mellen, liquor manufacturers
Philips E H, hosiery and fancy goods
Reilly Lawrence, stock raiser

NEW CHICAGO.

DEER LODGE COUNTY. A post-office, 28 miles northwest of Deer Lodge City.

CAPLICE, SMITH & DINGWALL, general merchandise
DINGWALL DUNCAN, postmaster
Featherman J A, gen merchandise
McMaster J B, saloon
McPhail Archie, hotel
Prosser & Franzman, blacksmiths
Spear Willis, hotel

H. WACHHORST'S Selection of JEWELRY is the Rarest in the State No. 315 J St., Sacramento, Cal.
CONKLIN BROS., PACIFIC STEAM CARPET BEATING, ALSO WHITENING. 333 TYLER ST., S. F.
For THE BEST FITTING SUIT OF CLOTHES go to JOE POHEIM
CALVIN NUTTING & SON, Manufacturers all kinds IRON WORK, 337 Main Street, San Francisco.

ALLEN, TUGGLE & CO., VENEERS 18 and 20 Spear St., San Francisco

For THE BEST FITTING SUIT OF CLOTHES go to JOE POHEIM, the Tailor.

NORWOOD

SILVER BOW COUNTY. A post-office.

PARFET J M, mining superintendent and postmaster

OKA.

MEAGHER COUNTY. A post-office.

STEPHENS ALF J, postmaster
STEPHENS BROS, general merchandise

OLD AGENCY.

CHOTEAU COUNTY. A post-office, 20 miles northwest of Fort Shaw.

HAMILTON & HAZLITT, general merchandise

OLDEN.

MEAGHER COUNTY. A post-office.

Lervitt L S & Co, dry goods and groceries
Olden A, liquors, cigars and tobacco
Olden Mrs A, hotel
Olden W A, fur dealer

OTTER.

MEAGHER COUNTY. A post-office.

MANN ED F, postmaster

OVERLAND.

MEAGHER COUNTY. A post-office.

Atchison John S, general merchandise
BROADWATER, McNAMARA & CO, general merchandise and postmasters

PARK CITY.

CUSTER COUNTY. A post-office, 18 miles east of Stillwater.

Clauson O, hardware
De Mars Chas, stock raiser
DUNN, LEE & BABCOCK, general merchandise
Herrington Andrew, stock raiser
Hickox & Sidles, saloon
Miller Wm M, stock raiser
Millis & Thompson, gen mdse
Mitchell Wm L C, stock raiser
Peaney L, hotel, attorney-at-law and general merchandise
Rhoades J P, physician and druggist
Stewart, Hensley & Co, gen mdse
Whitsitt W P, stock raiser
YOUNG ALONZA, postmaster

PARKER.

MEAGHER COUNTY. See Fort Maginnis.

PARNELL.

JEFFERSON COUNTY. A post-office.

HOWARD CHAS, postmaster

PEASEFORT.

CUSTER COUNTY. See Junction.

PHILBROOK.

MEAGHER COUNTY. A post-office.

Ellis I William, saloon
MORISON E J, general merchandise, postmaster and hotel
Riddlesburgher T, general merchandise
Shea John, blacksmith

PHILLIPSBURG.

DEER LODGE COUNTY. A post-office, 55 miles from Deer Lodge, in Deer Lodge County, and is reached by stage running from the county seat. It takes rank among the foremost of the liveliest mining camps, and has a future that may be considered very bright, as the mines in the vicinity are paying well and show no signs of being exhausted.

Bowie C N, druggist
Caplice & Smith, general merchandise
Connelly N, hardware and groceries
Hammond Wm, livery stable
Harris Toney, bootmaker
Incamp Henry, liquors and cigars
Kaiser Michael, hotel
Kroger C, brewery and saloon
Lang Wm, saloon
McDonald Wm, blacksmith
McIntyre A, liquors
McLane John G, blacksmith
Morse & Bradshaw, butchers
O'Regan M, saloon
Price Bros, hotel
Pizer Benj, notions
Rains John, saloon
Ramage D, watchmaker
SIMMONS D, general merchandise and postmaster
Volmer Frank, bootmaker
Weinstein Wm, general merchandise
Welch A J, physician

PIONEER.

DEER LODGE COUNTY. A post-office, 16 miles northwest of Deer Lodge City.

SUN INSURANCE CO., 415 CALIFORNIA STREET, SAN FRANCISCO.

CONKLIN BROS., PACIFIC STEAM CARPET BEATING, ALSO WHITENING. 333 TYLER ST., S. F.

HARDWOOD LUMBER, WHITE BROS., 13 & 15 Main and 14 & 16 Spear Street, S. F. Wagon Stock, Cabinet Woods, etc.

LOUIS BRAVERMAN & CO., Sterling Silverware and French Clocks. 119 Montgomery St.

Daddow Joseph, livery stable
Girds Casper, butcher
Johnson Allen, blacksmith
KELLY M W, general merchandise
McClennon John, saloon
Petty James, saloon
Wilhelm A G, general merchandise
Wilkinson W W, hotel

PIPESTONE.

JEFFERSON COUNTY. A post-office.

Barnes W B, propr Pipestone Springs
Butte Hardware Co

PONY.

MADISON COUNTY. A post-office, 26 miles north of Virginia City.

Holden G H, blacksmith
Isdell N J, postmaster
ISDELL N J & CO, general merchandise
Meader Mrs, hotel
O'Brien D, saloon
Reed W R, hotel
Reinoehl & Co, saloon

POPLAR CREEK AGENCY.

DAWSON COUNTY. A post-office.

Fairchilds J H, Indian trader
HENDERSON THOMAS, postmaster
Leighton, Jordan & Henderson, post traders
McDonald James, restaurant
Power T C, Indian trader

PULLER SPRINGS.

MADISON COUNTY. A post-office.

Colwell A N, stock raiser
Lane Frank, saloon
METZEL ALEX, stock raiser
Puller J M, propr Hot Springs

RACE TRACK.

DEER LODGE COUNTY. A post-office.

HOYT P, postmaster and hotel
Wissel J C, hotel

RADERSBURG.

JEFFERSON COUNTY. A post-office; the county seat, 40 miles from Helena, having a population of 400.

Batchelder E M, drugs and notions
Dixon Thomas, saloon and brewery
Doughty A H, saloon
Dougherty J E, gen mdse
Huntley & Clark, stock raisers
Macumber Archer, hotel
Noerum Mrs G E, hotel
Ripley & Brodock, saloon
Ripley John D, hotel
Shaw & Gillogly, blacksmiths and wagonmakers
Warner D G, livery stable
WELLS FRANK, general merchandise

RED BLUFF.

MADISON COUNTY. A post-office.

Foster R H, blacksmith
Hurst & Olds, quartz-mill
Miness J L, shoemaker
PECK C H, general merchandise, hotel, stock raiser, and postmaster
Walbanks Joseph, saloon

REED'S FORT.

MEAGHER COUNTY. A post-office.

Bourassa & Piechette, general mdse
Dexter Benj, saw-mill
JANAUX A, general merchandise

RICHLAND.

GALLATIN COUNTY. A post-office.

ALLEN GEO J, postmaster

ROSEBUD.

CUSTER COUNTY. A post-office.

ALBRIGHT WM H, general merchandise and postmaster
Williams & Hay, general merchandise

ST. IGNATIUS.

MISSOULA COUNTY. A post-office; 42 miles north of Missoula.

Caplice, Smith & Co, general mdse
DENNIS A L, postmaster

SALESVILLE.

GALLATIN COUNTY. A post-office.

Lynde & Co, saw-mill
Stubling Charles, blacksmith
WEBB N A, drugs and general merchandise

SALISBURY.

MADISON COUNTY. A post-office; 26 miles northwest of Virginia City.

H. WACHHORST Invites Attention to his GENUINE STERLING SILVERWARE. 315 J St., Sacramento, Cal.

The "NEW REMINGTON" and "ROYAL ST. JOHN" SEWING MACHINES, No. 30 Second St., San Francisco, Cal. C. SHAW, General Agent.

JOE POHEIM, THE TAILOR, 724 Market and 203 Montgomery

PIONEER IRON WORKS, CALVIN NUTTING & SON, Proprietors. Established 1849. 257 Main Street, S. F.

ALLEN, TUGGLE & CO. Black Walnut Lumber, 18 and 20 Spear St., San Francisco.

JOE POHEIM, THE TAILOR, 724 Market and 203 Montgomery Streets, S. F.

MUTUAL LIFE INSURANCE CO., OF NEW YORK. ECONOMICAL MANAGEMENT. CAREFUL SELECTION OF RISKS.

Closter Mrs J C, hotel
Gilmer, Salisbury & Co, stage line
Norris N J, saloon
Page J M, U S deputy mineral surveyor
PURDUM AMOS, general merchandise and notary public

SELISH.

MISSOULA COUNTY. A post-office.

DOOLEY JOHN, trading post and general merchandise and postmaster

SHERIDAN.

MADISON COUNTY. A post-office; 19 miles northwest of Virginia City.

Hardesty G W, notary public

SILVER STAR.

MADISON COUNTY. A post-office; 40 miles northwest of Virginia City.

Blackman G W, groceries
Bumby & Kirby, gen mdse and liquors
Campbell A D, restaurant and saloon
Dullea & Chambers, hotel
Fischett S T, blacksmith
Fullhart Lewis, brewery
Kirby Joe D, postmaster
Maynard H, bootmaker
McIntyre U B & Co, druggists
O'Brien W, billiards and saloon
Trefry D E, butcher

SKALKAHO.

MISSOULA COUNTY. A post-office; 48 miles south of Missoula.

NICOL R W, postmaster

SPOKANE.

JEFFERSON COUNTY. A post-office.

Fyhrie, Dunn & Co, general mdse
Moran P, live stock
WARREN THOMAS B, proprietor Spokane House and postmaster

SPRING HILL.

BEAVER HEAD COUNTY. Post-office Allerdice.

Bailey Bros, gen mdse
Peate John, saloon
STINGER J H, proprietor U & N Hotel and postmaster at Allerdice

SPRING HILL.

GALLATIN COUNTY. A post-office, 14 miles northwest of Bozeman.

BOLTON NOAH
Lame, Bozeman A & Co, gen mdse
Langhorn ——, druggist
May ——, varieties
Osborn ——, druggist
Tanner ——, gen mdse
TAYLOR ——, postmaster
Williams Bros, dry goods

STERLING.

MADISON COUNTY. Post-office Red Bluff; 25 miles northeast of Virginia City.

Jackson P V, assayer

STEVENSVILLE.

MISSOULA COUNTY. A post-office, 27 miles south of Missoula.

Bass Bros, agricultural implements
BUCK BROS (Fred, Amos and Henry Buck), general merchandise
Catlin & Slocum, hotel
Chatfield & Bass, blacksmiths
Eddy, Hammond & Co, gen mdse
Frewen Stephen, saloon
McCormick & Griff, flour-mill
Moore D W, carpenter
Ross & Wiles, livery and feed
Stanley E J, clergyman
Wells R A, physician
Wells & Smalley, druggists
Wiles E B, carpenter

STILLWATER.

GALLATIN COUNTY. A post-office.

Beck & Stewart, saloon
Countryman H & Son, hotel
Davis H S, blacksmith
DUNN, LEE & BABCOCK, general merchandise
Hensley & Bros, gen mdse
Lynch John, saloon

STONE STATION.

DEER LODGE COUNTY. A post-office, 12 miles north of Phillipsburgh.

HORTON R R, hotel

STRADERS.

CUSTER COUNTY. See Birney.

HARDWOOD LUMBER & WAGON STOCK, WHITE BROS., 13 & 15 Main and 14 & 16 Spear St, S. F.

DANIEL NORCROSS & CO., Military Goods, Regalias, etc., for all Orders, Masonic Temple, No. 6 Post Street, S. F.

SUN RIVER.

LEWIS AND CLARKE COUNTY. A post-office, 87 miles north of Helena.

Adams James C, live stock
Bell Nathan, teamster
Blossom H D & Co, saloon
Boardman Henry, bootmaker
Bull Mrs C A, farmer and stock raiser
Carothers Ed, teamster
Chamberlain B L, contractor and builder
Christy & White, saloon and restaurant
Churchill O H, live stock
Clarke & Helm, farmer and stock raiser
Cooper Frank D, wool grower
Corson S M, blacksmith and wagon-maker
Dyas John G, notary public and conveyancer
Ellis John J, money loaner
Ellis & Steell, millers
Ford & Dunn, live stock
Furnell Matt, live stock
Gibb James, hotel
Healey T F, farmer and stock raiser
Healey Wm, farmer
Hull L E, painter
Hull & Wood, contractors and builders
Manix James, contractor and builder
Mulchay & Manix, live stock
Murray B W, farmer and money loaner
Nixon J W, livery, feed and sale stable
Price Mrs J A, hotel
Rowles P H & Bro, live stock
Sailsbury & Sweetland, stock raisers
Sargent E B, flour and grain
Sargent Joseph L, stock raiser
Shirgold & Hall, wool growers
Steele & Co, druggists and notions
STEELL GEO, general merchandise
Steell & Healey, toll bridge
Strong M L & Bro, farmers and live stock
Weigand Geo W, farmer and stock raiser
Welhouser H F, dairy

TERMINUS.

BEAVER HEAD COUNTY. See Dillon.

TOSTON.

MEAGHER COUNTY. A post-office.

TOSTON THOMAS, postmaster

TROUT CREEK.

MEAGHER COUNTY. A post-office.

TAVEMAN C W, postmaster

TWIN BRIDGES.

MADISON COUNTY. A post-office, 30 miles northwest of Virginia City.

Barns A, carpenter
Cline J A, physician
Comfort John, blacksmith
Connor John, photographer
Gillfoil John, liquors
Haney James, contractor
Lewis G T, general mdse
LOTT M H, hotel and postmaster
Parker A M, constable
Pease D A, physician
Pitcher Geo, liquors and cigars
Pomona Co-operative Association, general merchandise
Rightenour D, carpenter
Young W A M, attorney-at-law

ULIDIA.

MEAGHER COUNTY. A post-office.

GORHAM THOMAS L, deputy postmaster
Steell Geo, general merchandise

UNITY.

MEAGHER COUNTY. A post-office.

COOK C W, postmaster
Cook & Hussey, wool growers
Folsom D E, wool grower
Goodall Bros, wool growers

VALLEY.

SILVER BOW COUNTY. A post-office.

PIERSE ALLEN, hotel and saloon and postmaster

VICTOR.

MISSOULA COUNTY. A post-office.

FULKERSON W, postmaster

VIRGINIA CITY.

MADISON COUNTY. A post-office; the county seat of Madison County, situated at the mouth of the creek called Daylight.

In 1863 the present site was a "raging wilderness," where nothing save the moaning winds and the noises emanating from the throats of the dusky savages and wild animals broke the stillness and awakened the echoes. The news relating to the discovery of rich placer and quartz diggings, spread like wildfire throughout the whole world. It boasts the finest Court House in the Territory and possesses excellent schools. The population is about 750. The support is derived principally from the

H. WACHHORST Has a Magnificent Assortment of CHAINS, CHATELAINES, etc. 315 J Street, Sacramento, Cal.
CONKLIN BROS., PACIFIC STEAM CARPET BEATING, ALSO WHITENING. 333 TYLER ST., S. F.
JOE POHEIM, THE TAILOR, 724 Market and 203 Montgomery
PRISON CELLS. Fences and Bridge Work, 237 Main Street, S. F. CALVIN NUTTING & SON.

ALLEN, TUGGLE & CO., CABINET WOODS OF ALL KINDS, Nos. 18 and 20 Spear Street, San Francisco.

JOE POHEIM, THE TAILOR, 724 Market and 203 Montgomery Streets, S. F.

CONKLIN BROS., PACIFIC STEAM CARPET BEATING, ALSO WHITENING. 333 TYLER ST., S. F.

mining and stock raising interest, though that of farming is attracting some attention. The altitude of the town is greater than that of any other place in the Territory, it being 5,778 feet above the level of the sea. It is in a very healthy location and should command favorable notice in this connection.

Armstrong W P, clothing
Baker & Gilbert, bakery
Baker J H, boots and shoes
Bartlett E H, blacksmith and machinist
Blake H N, attorney-at-law
Bufford S R & Co, gen mdse
Butler Mrs N F, private school
Buttemore W D, varieties and notions
Callaway J E, attorney-at-law
Cook R T, livery stable
Crockett S H, saddlery and harness
DEYARMON THOMAS, proprietor "Madisonian"
Dumling F C, notary public and conveyancer
Dumling Mary, postmistress
Elling Henry, banker
Elling, Knight & Co, hardware
Farrell T J, saloon
French O D & Co, grocers
French Mrs O D, dry goods and millinery
Gohn Geo, butcher
Greenhood, Bohm & Co, clothing
Hall Sargent, propr Mill Creek Mills
Hargrave Mrs, propr Virginia Hotel
Herndon & Donnelson, furniture and undertakers
Hinchman & Alward, druggists
Howell S H, supt Overland Stage Co
Ketchum W S, saddlery and harness
Knight A B, surveyor
Kohls J, wagonmaker
Largey P A, hardware
Madison House, T J Farrell propr
"MADISONIAN" (weekly), Thomas Deyarmon proprietor
Metzel Alex, stock raiser
Mill Creek Mills, Sargent Hall propr
Miller H, boots and shoes
Morris W W, druggist
Muffy Theo, attorney-at-law and clerk First District Court
Morritz G, barber
Nelson J P, grocer
Pease & Stebbins, jewelers
Piggott W F, attorney-at-law
Ragan J P, physician
RAYMOND, HARRINGTON & CO, bankers
Raymond W H, breeder of blooded stock
Rodgers & McGarry, saloon
St Mary's Hospital
Smith E L, dry goods
Smith I C, physician
Smith Jos, agt Gilmer, Salisbury & Co's Stage Line
Spencer J A, groceries and grain
Stark E, saloon
Strasberger I, dry goods
Talbott A, dentist
Thesdon Geo, blacksmith
Thompson Wm, saw-mill
Tilton & Barber, groceries and stationery
Turiwaux L, groceries, etc
Vetters John G, saloon
Virginia Hotel, Mrs Hargrave propr
Wakefield G W, stage line
Warmington E M, dry goods
Word Samuel, attorney-at-law

WALKERVILLE.

SILVER BOW COUNTY. A post-office, 1½ miles from the county seat.

BROUGHTON J & CO, general merchandise
Driscol D, general merchandise
Foster & Murphy, gen mdse

WARM SPRINGS.

DEER LODGE COUNTY. A post-office, 16 miles southwest of Deer Lodge City.

Andreoli Carto, stock raiser
Blakely Thomas E, stock raiser
Gibbs Israel, stock raiser
GIRARD E, general merchandise
Johnson Spencer, stock raiser
Mitchell & Murriglrod, insane asylum
Stephens F, farmer
Whitcraft Hugh, stock raiser

WASHINGTON GULCH.

DEER LODGE COUNTY. A post-office, 36 miles northwest of Deer Lodge City.

JORDAN P J, general merchandise and postmaster

WHITEHALL.

JEFFERSON COUNTY. A post-office, 58 miles north of Virginia City.

BROOKS E G, hotel

WHITE SULPHUR SPRINGS.

MEAGHER COUNTY. A post-office, 14 miles southeast of Fort Logan.

Catlin Bros, stock raisers
Dunham & Maloney, hotel
Edmonson Misses E & L, dressmakers
Hatch Arthur G, attorney and notary public

SUN INSURANCE CO., 415 CALIFORNIA STREET, SAN FRANCISCO.

HARDWOOD LUMBER, WHITE BROS., 13 & 15 Main and 14 & 16 Spear St., S. F. Black Walnut, Spanish Cedar, Veneers.

LOUIS BRAVERMAN & CO., Sterling Silverware and French Clocks, 119 Montgomery St.

Hennesey J J, boots and shoes
Leopold Wm, stock raiser
MacDonald James, harness and saddles
Mayne Bros, stock raisers
Price, Holmes & Price (W H and R S Price, and H J Holmes), lumber mfrs
Price R S, postmaster and gen mdse
"ROCKY MOUNTAIN HUSBANDMAN," R N Sutherlin editor
Scott Sam, sawyer
Sherman B R, livery
Smith N B, attorney-at-law and notary public
Spencer & Co, gen mdse
Stevenson W J, attorney-at-law
SUTHERLIN R N, editor "Rocky Mountain Husbandman"
SUTHERLIN W H, associate editor
Woodson & Smith, blacksmiths

ROCKY MOUNTAIN
HUSBANDMAN.
White Sulphur Springs, Montana,
Great Heath Resort.
R. N. SUTHERLIN....Publisher
$4.00 per annum; $2.00, Six Mo.; $1, Three Mo.
A first-class weekly, devoted to agriculture, stock-raising, wool-growing, and the industrial interests of the Great Northwest. It has a wide circulation among the farmers and stock raisers.

WICKES.

JEFFERSON COUNTY. A post-office, 27 miles south of Helena.

Alta Montana Smelting and Milling Co
Bailey Jack & Co, blacksmiths
Bullard Wm M, county physician
Dean E R, postmaster
Dean & Street, hotel
Freyler Casper, general merchandise
Green Robert, wagonmaker
Russell J W, hotel
Taylor Harry & Co, meat market
WICKES T A, general merchandise

WILDER'S LANDING.

MEAGHER COUNTY.

Broadwater C A & Co, gen mdse and Indian traders
Kepp Jos & Co, gen mdse and Indian traders
Smith & Main, gen mdse and Indian traders
Tyler & Massie, gen mdse and Indian traders

WILLIS.

BEAVER HEAD COUNTY. A post-office.

WILLIS O, postmaster

WILLOW CREEK.

GALLATIN COUNTY. A post-office, 38 miles northwest of Bozeman.

ROBBINS DANIEL P, general merchandise and postmaster

WILLOW GLENN.

DEER LODGE COUNTY. A post-office.

Damander Nels, miller, cabinetmaker and farmer
EARDLEY JOHN R, postmaster, notary public and general merchandise
Emmons James M, stock raiser and farmer
Evans Morgan, farmer, miller and lumberman
Hetstrom John, blacksmith and carpenter
James Daniel, farmer and stock raiser
James Wm M, stock raiser and farmer
Jensen Nels, farmer and stock raiser
Jessen Peter, farmer and stock raiser
Miller Jesse, farmer and stock raiser
Peterson Andrew, stock raiser
Rasmussen R, plasterer
Rivers Charles, farmer and stock raiser
Staffanson Peter, farmer and stock raiser
Strom Emanuel, carpenter and builder
Talbot Wm, blacksmith
Thomas Evan P, farmer and stock raiser
Thomas Wm P, stock raiser and farmer
Threlkeld Frank, constable and farmer
Weir Wm, justice of the peace and farmer

YAM HILL.

DEER LODGE COUNTY. Post-office Deer Lodge.

TRUFANT D H, general merchandise

YOUNG'S POINT.

CUSTER COUNTY. See Park City.

PACIFIC PRESS
PRINTERS, STEREOTYPERS,
AND
BINDERS.
OAKLAND, - - CALIFORNIA.

H. WACHHORST'S Specialty in Fine Watches and Diamonds, Lockets, Etc. 315 J St., Sacramento, Cal.

The "ROYAL ST. JOHN" SEWING MACHINE, No. 30 Second Street, San Francisco, Cal. C. SHAW, General Agent.

JOE POHEIM, THE TAILOR, 724 Market and 203 Montgomery Streets, S. F.

CALVIN NUTTING & SON, Manufacturers all kinds IRON WORK, 227 Main Street, San Francisco.

ALLEN, TUGGLE & CO., OAK PLANK, 18 and 20 Spear St., San Francisco.

JOE POHEIM, THE TAILOR, 724 Market and 203 Montgomery Streets, S. F.

MUTUAL LIFE INSURANCE CO., OF NEW YORK, F. S. WINSTON, Prest. CHEAPEST AND BEST. See Adv. Page.

ARIZONA.

See, also, List of Towns Received too Late for Regular Insertion.

ARIZONA has for its sister States and Territories, Utah on the north, New Mexico on the east, Sonora of Old Mexico on the south, California and Nevada on the west. Its area is as much as all of the New England States put together, and two or three times as large as almost any one of the Western States

Of all the Territories of the United States there are none that are exciting more interest than Arizona. Although it has been known for many years that her mountains are teeming with minerals, very few have had the courage to face the trials of a settlement there. Her remoteness from commercial centers, and the expense attached to the transportation of articles of use, have always been an obstacle to her development. Since the advent of the Southern Pacific Railroad, however, a flow of the tide of immigration has set in toward the new El Dorado. The railroad is certainly entitled to the credit of civilizing this dependency, and to its presence alone a development of her resources is attributable. The time is not far distant, we predict, when her claims to Statehood will be recognized, for very soon she will be the possessor of a population that will entitle her to admission to the Union. Already experiments have proven that the production of cereals can be most profitably engaged in, while the nutritious grasses of luxuriant growth on her grazing lands afford an argument incontrovertible as to the feasibility of stock raising.

There is in many quarters of the Territory an abundance of fine timber, and in the manufacture of lumber to supply the heavy demand for building purposes an army of men is engaged. If a diversity of resources such as Arizona is fast becoming noted for can contribute to a rapid and permanent growth, then her near future will be crowned with that glory. Her destiny will place her in the front rank of the prosperous States.

Prescott is the capital. The laws of the Territory are similar to California. Arizona lies between latitude 31° and 37° north, and longitude 109° and 114° 40′ west; 67,098,366 of its 72,906,240 acres are unsurveyed. The part lying north of the Gila was acquired by the treaty with Mexico. Arizona became a Territory in 1863, prior to which time it was part of New Mexico. It is divided into ten counties. Mountain ranges are numerous, having a northwest and southeast course. Mount San Francisco, a volcanic cone, is 11,000 feet above the level of the sea. The Colorado, a remarkable river, is the largest one in the Territory, and finds its beginning in Utah. It flows southerly along the western border, emptying its waters into the Gulf of California. It has worn its bed to such an extent that some of its banks are perpendicular walls 7,000 feet high. Steamers traverse its waters for a distance of 612 miles.

The climate of the Territory is equable, and her altitude an assurance against disease. The mines of the Territory are as yet undeveloped, though capital seeking investment is by no means timid. Notwithstanding that the mines of Arizona are generally in their infancy, more bullion has been produced in proportion to the money invested than in any other mining district except California.

Now that machinery for mills and mining can be brought into the Territory at something like a reasonable price for transportation, we expect to see some wonderful productions. Prospectors are swarming through the gulches and on the mountain sides, locating claims, and immigration is rapidly coming in.

Travelers and tourists of the highest authority have pronounced this to be one of the richest scenic sections of the globe. With the charms of nature spread out

HARDWOOD LUMBER, WHITE BROS., 13 & 15 Main and 14 & 16 Spear St. S. F. Counter Tops, Newel Posts, Balusters.

KNIGHTS TEMPLAR UNIFORMS, NORCROSS & CO., Masonic Temple, No. 6 Post Street, San Francisco.

in so many ways to make Arizona attractive, there can be no doubt that in a short time this quarter of our happy nation will be populated by her representative citizens, under whose care and nurture it must become a great source of pride and revenue. At no distant day every section of Arizona, it is presumed, will be awakened by the clanking of engines and the bustle of traffic. This wilderness will have undergone a change as if by magic; its stillness will have been broken by the joyous sounds of the church bells ringing out upon the balmy air, and the musical sounds of the mechanic will keep "time" with the progress of civilization.

ALEXANDRIA.

YAVAPAI COUNTY. A post-office; 27 miles east of Prescott.

Andrews & Co, groceries and hardware
Dills Josiah, groceries and hardware
Donlan Patrick, boarding-house
Harter John C, liquors
HOOPER WM B & CO, wholesale liquors
McWharter John, dairy
Mulvenon Wm, livery stable
Reed Chas, livery stable
Yancy Wm, dairy

ANTELOPE VALLEY.

YAVAPAI COUNTY. A post-office.

HAMILTON J H, varieties

APACHE PASS.

COCHISE COUNTY. See Fort Bowie.

ARIVACA.

PIMA COUNTY. A post-office; sixty-five miles southwest of Tucson; is a mining settlement in the Arivaca District. Communication is maintained with Tucson and other points by a line of stages.

BERNARD N W & CO (N W Bernard and J E Curry), general mdse
Brink M B, hotel
Conti J B, groceries
Macholz & Co, brewery
McLoughlin Dan, blacksmith
Ryan Michael, saloon
Zepada Pedro, butcher

BEAN.

COCHISE COUNTY. See Teviston.

BENSON.

COCHISE COUNTY. A post, express and telegraph office; on the Southern Pacific R. R., 46 miles from Tucson.

Andres F, general merchandise
Avery Otis, assayer Benson Smelting and Refining Co
BARNETT & BLOCK (A Barnett and E Block), forwarding and commission and general merchandise and teaming
BENSON HOTEL, D H Logan proprietor
Benson Smelting & Refining Co, John D Williams supt
Benton C A, restaurant and saloon
Bryan G W, liquor saloon and wine rooms
Byram A, mining
Chesley W E, manager Sisson, Crocker & Co
Clark Bros, general merchandise
Curtis J N, manager L Zeckendorf & Co
Douglass Wm, restaurant
Dunn Edw D, bootmaker
Germain & Montgomery (E Germain and J W Montgomery), forwarding and commission and general mdse
Gardiner Benj, restaurant and saloon
GERWIEN & BULLIS (H Gerwien and J Bullis), lumber
Hampson J H, railroad contractor A T & S F R R
Hills & Carr (H E Hills and L W Carr), feed mill
HILLS E H, manager Pioneer Livery Stable
Kellogg Giles, construction paymaster Arizona Div A, T & S F R R
KNAPP WM H, manager Maguire's Saloon
LOGAN D H, proprietor Benson Hotel
MAGUIRE JOHN, saloon
McALLISTER & ROSE, saloon
McKenzie John, meat market
Montandon Geo E, supt construction bridges Arizona Div A, T and S F R R
Montgomery J W, agt W, F & Co's express and postmaster
MUNDELL I N, general merchandise, justice of the peace and notary public
OHNESORGEN WM, Pioneer Livery Stable, E H Hills manager
O'Melveny E H, agt S P R R Co, W U Tel Co and New Mexico and Arizona R R

H. WACHHORST Repairs Watches, Chronometers and Clocks at Short Notice. 315 J Street, Sacramento, Cal.
COMKLIN BROS., CARPET BEATING & RENOVATING WORKS, 333 GOLDEN GATE AVENUE (TYLER ST.) S. F.
JOE POHEIM, THE TAILOR. Suits made to order from $20. 203 Montgomery & 724 Market.
PRISON CELLS, Cemetery Fences, etc., No. 227 Main Street, S. F. CALVIN NUTTING & SON.

ALLEN, TUGGLE & CO., VENEERS 18 and 20 Spear St., San Francisco.

JOE POHEIM, THE TAILOR. Suits made to order from $20. 203 Montgomery & 724 Market.

CONKLIN BROS., CARPET BEATING & RENOVATING WORKS, 333 GOLDEN GATE AVENUE (TYLER ST.) S. F.

INSURE IN THE SUN INSURANCE CO., IT HAS THE SHORTEST & SIMPLEST FORM OF POLICY.

O'Neil E O, groceries and fruits
PIONEER LIVERY STABLE, Wm Ohnesorgen proprietor, E H Hills manager
Riley John, saloon
Ryan Edward F, mining and restaurant
Salisbury Mousac, gen mgr Benson Smelting and Refining Co
Sebring A S & Co, druggists
Scott J H, supt of construction and acting supt Arizona Div A,T and S F R R
Sisson, Crocker & Co, gen mdse, W E Chesley mgr
Small W H, news depot and barber
SMITH N, opposition stage line
STANTON SAMUEL, saloon
Sterritt T W, resident engineer Arizona Div A, T and S F R R
STEWART ROBT B, restaurant and saloon
VIRGINIA HOTEL, Vucovich & Lukini proprietors
VUCOVICH & LUKINI (Edward Vucovich and John Lukini), proprietors Virginia Hotel
WEBSTER & BROWN (C N Webster and B F Brown), blacksmiths
Williams John D, supt Benson Smelting and Refining Co
Zeckendorf L & Co, J N Curtis mgr, gen mdse

BED ROCK.

YAVAPAI COUNTY. See Big Bug.

BIG BUG.

YAVAPAI COUNTY. A post-office, 19 miles southeast of Prescott.

MARSH H A, postmaster
Miner S E, gen mdse
Moore J M W, notary public
Smith, Jasper & Co, mining
Van Name Wm, saw-mill

BISBEE.

COCHISE COUNTY. A post-office, situated 30 miles from Tombstone. It is the great copper Camp. The "Copper Queen" alone, with two furnaces, turns out more than 15 tons of pure copper bullion per day. It is an enterprising town of about 500 inhabitants; and, from present indications, is destined at no distant day to take its place as one of, if not the greatest, bullion-producing camps in Arizona.

Bridge George, restaurant
BRITTAIN J S, attorney-at-law and justice of the peace
Copper Prince Mining Co
Copper Queen Mining Co
Dodge Fred J, saloon
Fenner H W, physician and druggist
Gilroy C, saloon
Hardy E T, gen mdse
Herring M F, livery stable
Jones & Rogers, gen mdse
Jones Thomas, boarding-house and restaurant
KOHNER A J & CO, bakery
Lazard & Jones, gen mdse
Lowenburg & Co, gen mdse
Neptune Mining Co
Reynolds & Danniell, saloon
Reynolds John, saloon
Savage W H, attorney and postmaster
Scribner J, jeweler
Seiber A, saloon and brewery
Silver Bear Copper M & S Co
Simes Manuel, boarding-house
Simpson John, saloon
Smith D T, lodging-house
Sweeney Miss Kate, news depot and notions
Tappeimer J C, assayer
Tappeimer John, bootmaker
Walker Harry, boarding-house, restaurant and winerooms
Williams J W, butcher
Young Chas, saloon

BLYTHE CITY.

Post-office Ehrenberg.
IRISH GEORGE S, superintendent Colorado Valley Land and Irrigating Co
Frank Wm, postmaster

BOWIE STATION.

COCHISE COUNTY. See Teviston.

BRADSHAW.

YAVAPAI COUNTY. A post-office, 33 miles south of Prescott; population 80.

Hammond G A, saloon
SHEKELS N C & CO, general merchandise
Tredermann John, saloon

BRIGHAM CITY.

APACHE COUNTY. Post-office Flagstaff.

Breed Z H, general merchandise
Lail George, contractor

BUENO.

YAVAPAI COUNTY. A post-office.

HARDWOOD LUMBER, WHITE BROS., 13 & 15 Main and 14 & 16 Spear St, S. F. Black Walnut, Spanish Cedar, Veneers.

LOUIS BRAVERMAN & CO., Manufacturers of Fine Jewelry & Diamond Work. 119 Montgomery Street, S. F.

H. WACHHORST, Jeweler, 315 J Street, Sacramento, Sign of the Town Clock.

Bellows D M, engineer
Delainey W F, postmaster
FOULKE W W, superintendent A C M & M Co and assistant postmaster
Johnson E T, millman
McCann George, mining expert
Perry Oliver, rancher

BUMBLE BEE.

YAVAPAI COUNTY. A post-office.

SNYDER W W, postmaster and general merchandise

BUTTE.

PINAL COUNTY.

GOLDMAN L & CO, general merchandise

CAMP HUACHUCA

COCHISE COUNTY. A post-office.

COLLINS & HARRINGTON, hotel
Jeffords T J & Co, post traders
Lyons Wm, blacksmith
Pohl J, blacksmith
Rohling M, wagonmaker
Smaltz B, blacksmith

CAMP THOMAS.

GRAHAM COUNTY. A post-office.

Bainbridge Thomas, saloon
Collins J B, gen mdse
Franklin A M & Co, gen mdse
Ganzhorn Wm D, justice of the peace
Grob Mrs, boarding-house
NEESE & VOELCKEL, general merchandise and saloon
O'Neil J H, saloon and feed stable
Rupky Mrs L, boarding and lodging
Wood W V & Co, post trader and general merchandise

CAMP VERDE.

YAVAPAI COUNTY. A post-office, 42 miles east of Prescott. Population 90.

Eureka Copper Mining Co
Head C P & Co, gen mdse
HEAD W S, postmaster
JORDAN BROS (F E and E L Jordan), Verde Flouring Mills
JORDAN F E, notary public and justice of the peace
Robinson D L, notary public

CASA BLANCO.

PIMA COUNTY. See Crittenden.

CASA GRANDE.

PINAL COUNTY. A post, express and telegraph office, on the Southern Pacific R. R., 182 miles from Yuma, 65 miles northeast of Tucson, and 913 miles from San Francisco. Population 100.

Depuy Louis, with Smith & Watzlavzick
Elliott Arthur H, agt S P R R and S K and F Tel Co
Fryer Jere, hotel
Loss J C, agt Wells, Fargo & Co and postmaster
Nicholson R T, liquors
Smith & Murray, gen mdse
Texas and California Stage Co, Kerns, Griffith & Stevens proprs
TOMLINSON T, groceries and produce, general forwarding agent and notary public
Wilson W, restaurant
Wright J A, agent Texas and California Stage Co and candies, cigars, etc

CASTLE DOME LANDING.

YUMA COUNTY. A post-office, on the Colorado River, about 22 miles above Yuma by steamer.

CASTLE DOME MINING AND SMELTING CO, general merchandise
HUTCHINS G H, postmaster

CENTENNIAL.

YUMA COUNTY. A post-office.

JOHNSON J W, postmaster

CHARLESTON.

PIMA COUNTY. A post, express and telegraph office, situated 10 miles west of Tombstone, on the San Pedro River.

On the north can be seen the Whetstone Mountains, on the south the Sierra de San Jose Range in Sonora, and in a westerly direction the lofty peaks of the Huachucas. The town has a population of about 400. On the opposite side of the river are situated the Gird and Corbin Mills, belonging to the Tombstone Mill and Mining Co., where is crushed the rich ore taken from their mines at Tombstone. Considerable trade is carried on with Sonora by means of pack-trains.

Ayres J B, saloon
Brooks & Gatrell, saloon
Carr J, freighter

The "NEW REMINGTON" and "ROYAL St. JOHN" SEWING MACHINES, No. 30 Second Street, San Francisco, Cal. C. SHAW, General Agent.

For THE BEST FITTING SUIT OF CLOTHES go to JOE POHEIM, the Tailor.

CALVIN NUTTING & SON, 337 MAIN STREET, SAN FRANCISCO. Iron Doors, Bank Vaults, Etc.

ALLEN, TUGGLE & CO., Eastern Hard Wood Lumber, 18 & 20 Spear St. San Francisco.

Herrera & McClure, gen mdse
Housner & Co, varieties
Katzenstein S, general merchandise
Kraft John, blacksmith
Peterson B H, drugs
Quinn Harry, saloon
Weber Chas, saloon
Welisch H, general merchandise
Williams H F, drugs

CHINO.

YAVAPAI COUNTY. A post-office; situated on the Chino River, in Chino Valley, 20 miles from Prescott.

DELANY FRANK, saloon, restaurant, lodging-house, general merchandise and postmaster

CLIFTON.

GRAHAM COUNTY. A post-office; 53 miles north of Bowie.

Abraham & Son, bakery
Bonnell G M, dry goods
Church Wm B, pres Detroit Copper Mining Co and gen mdse
Crawford Ben, notary public
Detroit Copper Mining Co, Wm B Church pres
LA TOUR FANTI, general merchandise
Lesinsky Henry & Co, gen mdse and copper mining
Longfellow Mining Co
PATTERSON A M, attorney-at-law
Pomeroy Mrs Alice, postmistress
Pomeroy S W, justice of the peace and propr Clifton & Lordsburg Stage Line
Salcido Pablo, saloon
Ward John G, general merchandise
Welch H B & Co, gen mdse
Yankie James, gen mdse

CONTENTION CITY.

COCHISE COUNTY. A post and express office; 65 miles east of Tucson, 22 miles from Benson, and has stage connection with that place. Population 300.

ALEXANDER L, saloon and lunch house, varieties and news depot
Barney J G, physician, surgeon and druggist
BOUSFIELD DANIEL J, superintendent Contention Consolidated Mill
Burdick I F, boots and shoes
Bustillos J, saloon
CASTANEDA A A & CO, general merchandise
Chase Alex J, surveyor, draughtsman and ex-U S Coast Survey
Clark H V, agt N M & A Branch A, T & S F R R
CONTENTION CONSOLIDATED MILL, Daniel J Bousfield superintendent
Dessart John, general mdse and saloon
Diaz F, saloon
Dunn J R, saloon
FRENCH RESTAURANT, L Larrieu proprietor
Gallagher Thos, restaurant
Galvin Thomas, meat market
HEAD CENTER MILL, Archie Nivens superintendent
HOWELL SAMUEL, general merchandise, postmaster and agent Wells, Fargo & Co's Express
HUNTER FRANK, assayer, Head Center Mill
Kaufman M, general merchandise
LARRIEU L, proprietor French Restaurant
Latta S N, millwright
Ludwig J B, deputy sheriff Cochise County
Marks Simon, gen mdse
McDaniel L, stage driver
Mills Joseph, butcher
Myers & Son, hotel
NIVENS ARCHIE, superintendent Head Center Mill
Reeder Robt, agt W U Tel Co
Rehalva Emanuel, blacksmith
SATTERLEE FRANK, assayer Contention Consolidated Mill
Smith J B, justice of the peace
Varela J, livery stable and blacksmith
WELSH JOHN, saloon
Zier Max, saloon

L. LARRIEU,
FRENCH RESTAURANT
First-class Boarding and Lodging.
MAIN STREET, - - - . CONTENTION CITY, ARIZONA
A First-class Hotel and Restaurant. Private Rooms well furnished, second to none in Southern Arizona.
A First-Class BAR ROOM supplied with the best Imported and Domestic Liquors and Cigars. ☞ WARM BATHS.
A LIVERY STABLE attached to the House.

For THE BEST FITTING SUIT OF CLOTHES go to JOE POHEIM, the Tailor.

The "NEW REMINGTON" and "ROYAL ST. JOHN" SEWING MACHINES, No. 30 Second Street, San Francisco, Cal. C. SHAW, General Agent.

MUTUAL LIFE INSURANCE CO., OF NEW YORK, A. R. FORBES, General Agent. 214 SANSOME ST., S. F.

HARDWOOD LUMBER, WHITE BROS., 13 & 15 Main and 14 & 16 Spear St. S. F. Boat Stock, Oak Plank and Timber.

ODD FELLOWS' SUPPLIES, Flags, Banners, etc., at NORCROSS & Co., Masonic Temple, No. 6 Post Street, S. F.

CRITTENDEN.

PIMA COUNTY. A post-office, 50 miles southeast of Tucson.

Brick & Co, gen mdse
George L, hotel
Hughes & Lyon, mining
Hughes & Taylor, grocery and liquors
Hughes Thos, postmaster and justice of the peace
Hampson J H, R R contractor
Lyon & Co, grocers
Scott John, R R contractor

DESERT.

PIMA COUNTY. A post-office.

LABOREE C H, postmaster and agent S P C R R

DUDLEYVILLE.

PINAL COUNTY. A post-office.

Cunningham Wm, farmer
Harrington W D, farmer
Lattin W A, rancher
Pam Alex, gen mdse
Watson L K & Co, gen mdse

ERASTUS.

APACHE COUNTY. A post-office.

Curtis G C, butcher
Erastus Co-operative Mercantile Institution, S E Johnson pres
Johnson S E, pres Erastus Co-operative Mercantile Institution
Martman G A, bootmaker
Martman M H, saddle and harness-maker
McGrath L, farmer
Pulsipher D, miller
Runell H, blacksmith
Willhelm H H, gen mdse

FAIRBANK.

Dessart & Joice, gen mdse and saloon
HASSE H K, agent A, T & S F R R
Zeckendorf L & Co, gen mdse

FLAGSTAFF.

YAVAPAI COUNTY. A post and express office.

Ayer —, saw-mill
Beale Bros, liquors
Brain & Davis, saloon
Brannen D J, physician and surgeon
Brannen P B & Co, general merchandise
Brownie Leon, saloon
Clark J W, saloon
Drain John, liquors
Graaf B F & Co, general merchandise
Hawks & Co, bakery and restaurant
Kennedy J W, restaurant
Lawrence & Co, blacksmiths
Leman T B, physician
Minow Dan, saloon
Talbott & Co, liquors
Wilson J W, restaurant

FLORENCE.

PINAL COUNTY. A post and express office.

A beautiful, thriving and prosperous town containing over 1,400 inhabitants, handsomely situated on the south bank of the Gila River, in Pinal County, and almost in the centre of the Territory. It is the county seat of the county, and lies about 35 miles from the far-famed Silver King Mine. Recent additions have been made to the Court House, a new jail built, which has no equal in the Territory excepting Yuma. A new Catholic Church will shortly be constructed. The Sisters of Mercy of Tucson have established a day and boarding school, and there are ten public and one private school. Every educational advantage can be had here known to the outside world. The climate, healthfulness and sanitary condition of the town is unequalled by any place in the Territory. Farming and grazing abound on all sides, and it is now a settled fact that any cereal or vegetable may be grown successfully here. Connection is made with the Southern Pacific Railroad at the station of Casa Grande, 25 miles distant. The mail service is daily, and is carried by the Texas and California Stage Company, Griffith & Stevens proprietors.

Anderson J W, attorney-at-law
Andrava & Spinas, groceries
Arbanatti Juan, butcher
Bailey W L, livery stable
Bartleson John T, supervisor
Boscha Peter, special deputy sheriff
Bostwick Samuel, hairdresser
Brady P R, county treasurer
Brown Geo A, agt Wells, Fargo & Co
Callingwood & Co, wholesale and retail merchants
Cochrane T A, miner
Cook Geo F, supervisor
Corrales Jesus, liquors and provisions
Cox L M Jr, manager Silver King Hotel

H. WACHHORST, Importer Fine Watches, Jewelry, Silverware, Precious Stones, etc 315 J St., Sacramento, Cal.

CONKLIN BROS., PACIFIC STEAM CARPET BEATING. ALSO WHITENING. 333 TYLER ST. S. F.

For THE BEST FITTING SUIT OF CLOTHES go to JOE POHEIM, the Tailor.

HARDWOOD LUMBER, WHITE BROS., 13 & 15 Main and 14 & 16 Spear Street, S. F. Wagon Stock, Cabinet Woods, etc

ALLEN, TUGGLE & CO., MEXICAN HARD WOODS, 18 & 20 Spear St. San Francisco

For THE BEST FITTING SUIT OF CLOTHES go to JOE POHEIM, the Tailor.

Davis J W, attorney and counselor-at-law
Devine John J, county recorder
Eduardo Girard Rev, pastor of Church of the Assumption
Evans Geo E, Evans Station, Florence & Globe Road
"FLORENCE ENTERPRISE," Thomas F Weedin publisher
Flores Augustine, saloon
Fordico Juan, saloon
Gabriel J P, sheriff and tax collector
Gonzales G N, harness and saddlery
Goodwin F L B, attorney-at-law
Griffith & Stevens, proprs Texas and California Stage Co
Guild Wm E, postmaster
Hardesty Jesse, supt Mark Twain Mining Co
Harvey William, physician
Holland Patrick, supervisor
Lewis House, C G Lewis propr
Mark Twain Mining Co, Jesse Hardesty supt
Mason Aaron, pres S K & F Tel Co
McLellan Thomas H, farmer
Michea J B, liquors and provisions
Miller John, justice of the peace
Miller W E, W,F & Co's messenger
Moser F W, county clerk
Moss J B, cigars and tobacco
Ochoa J M, general merchandise
Owens John A, miller
Quinn Francisco, liquors and provisions
Rapp Charles, saloon
Richardson C B, attorney-at-law
Ruggles Levi, farmer
Santa Cruz J G, saloon
Sawers Hugo J, with Smith & Murray
Schoshusen Henry, butcher
Silver King and Florence Tel Co, Aaron Mason pres
Silver King Hotel, W L Bailey propr
Simpson James A, station agt at Picacho
Smith Horace L, attorney and counselor-at-law
Smith Isaac D, station agt Casa Grande and Florence R R
Smith & Murray, wholesale and retail merchants
STANTON F, deputy clerk of the county court
Summers H B, district attorney
Tantini G R, liquors and provisions
Texas and California Stage Co, Griffith & Stevens proprs
Thomas Hinson, deputy county recorder and clerk board of supervisors
Tillman C W, carpenter and builder
Walker John D, supt Brady & Walker Mine
Warner P C, road commissioner
WEEDIN THOMAS F, publisher "Florence Enterprise"
Wells, Fargo & Co, Geo A Brown agt
Western Union Telegraph Co, W E Guild agt
Wheat Granville, farmer
WHITESIDE B J, under sheriff
Will Peter, Florence Brewery
Wilson John V, feed stable
Wratten Geo L, probate judge, atty-at-law and notary public

FORT BOWIE.

PIMA COUNTY. A post-office.

Egan —, physician
TULLY, OCHOA & CO, general merchandise

FORT GRANT.

GRAHAM COUNTY. A post-office.

Morgan H A, justice of the peace
NORTON & STEWART, general merchandise

FORT THOMAS.

GRAHAM COUNTY. See Camp Thomas.

GILA BEND.

MARICOPA COUNTY. A post, express and telegraph office, on the Southern Pacific R. R., 850 miles from San Francisco, and 119 miles from Yuma. Population 60.

Beach Wilson, freighter
Boyer W P, general merchandise
COXE H, agent Wells, Fargo & Co
Harrington F, freighter
McCown J, hotel and saloon
Morgan M D, hotel
Noonan J A, general merchandise
Welcome F D, grain and cattle

GILLETT.

YAVAPAI COUNTY. A post-office, 40 miles northwest of Phœnix. Population 130.

Burfind M, hotel
Coulson & Ayers, saloon
Curtis G W, hotel and saloon
GOLDMAN & ANDERSON, general merchandise
Larson James, blacksmith
Stenkie H L, freighter

GLOBE CITY.

GILA COUNTY. A post and express office, 100 miles north of Tucson, and

INSURE IN THE SUN INSURANCE CO., IT HAS THE SHORTEST & SIMPLEST FORM OF POLICY.

HARDWOOD LUMBER. WHITE BROS., 13 & 15 Main and 14 & 16 Spear St. S. F. Best Stock, Oak Plank and Timber

LOUIS BRAVERMAN & CO., Sterling Silverware and French Clocks, 119 Montgomery St.

69 miles northeast of Florence. Population 1,000. It is reached by way of Casa Grande and Florence.

Abraham Jacob, barber
Benbrook & Robbins, liquors
Bosche G, brewery and saloon
Bremen M W, lumber
Bruski Larra, liquors
Burns Con, blacksmith
Cahill & Ellis, painters
Carey H M, wagonmaker
Chappell & Whepley, groceries and fruits
Duryea W H, gen mdse
Eaton & Bailey, gen mdse
Fiske H W, gunsmith
Fiske & Waldbridge, bankers
Gardner Benjamin, groceries and liquors
"GLOBE CHRONICLE," G H Sterritt proprietor
Globe Mercantile Co, gen mdse
Graydon & Crawford, wagonmakers
Hackney A H, "Silver Belt"
Hamilton James, liquors
Hammond & Taylor, liquors
Hazard & Horst, butchers
Heineman S C, physician and druggist
Henderson D, gen mdse
Hitchcock & Co, druggists
HOLBORN CHAS & CO (representing Wm B Hooper & Co), wholesale liquors
KELLNER E F, lumber and general merchandise
Kenney Mrs, lodging-house
Klein S & Co, gen mdse
Lundy J C, blacksmith
McDonald C A, physician
McNally W T, liquors
Moore Mrs & Son, hotel
Moulton P H, liquors
Murphy Wm, dry goods
Myer & Schein, clothing, etc
Newton Geo A, jeweler
Pascoe House, Mrs Rosa Howe propr
Pascoe James, restaurant
Redman Joseph, butcher
Rinehart J H, liquors
Robbins J C, livery stable
Robertson P C, livery stable
Robinson Lewis, stoves and tinware
Smith T C, liquors
Spence H E, postmaster
STERRITT G H, "Globe Chronicle"
Sultan D, general merchandise
Van Wagenin G S, gen mdse
Welch James F, blacksmith
Westmeyer F W, gen mdse
Wood H, barber
Wright A R, groceries
Young Jesse, liquors

GREATERVILLE.

PIMA COUNTY. A post-office.

Anderson John B, blacksmith
Arnold E A, gen mdse
Coyne P J, justice of the peace and district recorder
ELLIOTT & DOWNER, general merchandise
Modesto Galindo, butcher

HACKBERRY.

MOHAVE COUNTY. A post-office, 71 miles northwest of Prescott.

Abernethy M, gen mdse and boarding-house
Davis John, saloon
Day W E, physician
Nobman F, blacksmith, feed yard and boarding-house
Roune Fred, saloon
Wollenburg L & Co, gen mdse

HARDYVILLE.

MOHAVE COUNTY. A post-office; a landing on the Colorado River.

HARDY W M, general merchandise

HARSHAW.

PIMA COUNTY. A post-office.

Bessiner Charles, shoemaker
Brickwood John, liquors
Cazalon & Bitchnon, restaurant
Darms G, lodging-house
Denier J W, drugs
Hays R T, physician
Harshaw Mill and Mining Co
Jameson J, liquors and cigars
Kegan Wm, livery
Nelson S P, brewery and liquors
Nichols John, restaurant
O'Halloran Mrs C, hotel
Sims G, liquors
Small N, livery
Snyder D & Co, gen mdse
Sutton & Stockton, blacksmiths
Smith & Boughn, butchers

HAYDEN.

MARICOPA COUNTY. A post-office, 44 miles from Maricopa and 16 miles from Phœnix.

Bagley Samuel, saloon
Carter John, wagonmaker and builder
Hawks Joseph, blacksmith
Hopkins R T, blacksmith
Johnson Joseph E, nurseryman

H. WACHHORST'S Selection of JEWELRY is the RAREST IN THE STATE 315 J Street, Sacramento, Cal.

The "NEW REMINGTON" and "ROYAL ST. JOHN" SEWING MACHINES, No. 30 Second Street, San Francisco, Cal. C. SHAW, General Agent.

PRISON CELLS. Fences and Bridge Work. 237 Main Street, S. F. CALVIN NUTTING & SON.

ALLEN, TUGGLE & CO., Hickory, Oak, Ash, White Wood, Maple, Etc., Nos. 18 and 20 Spear Street, San Francisco.

JOE POHEIM, THE TAILOR, makes the BEST FITTING Clothes in the State.

INSURE IN MUTUAL LIFE INSURANCE CO., OF NEW YORK, F. S. WINSTON, Prest. ASSETS, $95,000,000.

Lamb Joseph, cooper
Macdonald A F, agt D M Osborn & Co, agricultural implements
MACDONALD FANNIE V, general merchandise and postmistress
Pomeroy Francis M, justice of the peace
Robson Chas I, notary public
Rogers Henry C, wagonmaker and blacksmith, Jonesville, 3 miles north
Sirrene Geo W, hotel

HOLBROOK.

APACHE COUNTY. A post-office.

Bacca Santa Ago & Co, gen mdse
Field J A, agt Wells, Fargo & Co
FISH JOSEPH
Wilson James H, postmaster

ISAACSON.

PIMA COUNTY. A post-office.

Brickwood John, saloon
Cleaborne & Williams, saloon
Fox Mrs Rose, laundry
Frish Charles & Co, saloon
Green & Everett, saloon
Isaacson I, gen mdse
ISAACSON JACOB, postmaster
Lepool Harry, barber
Martin Joe, hotel
Sawyer I J, saloon
Schneider D, gen mdse
Schutz Charles, saloon
Smaley Wm, livery

KEAM'S CANYON.

APACHE COUNTY.

KEAM T V, Indian trader

LUTTRELL.

PIMA COUNTY. A post-office.

Davis Mining Co, mining and smelting
Harrickson R, liquors
Harrison R, gen mdse
Holland Mining Co, mining and smelting
Kaufman H, gen mdse
Kresham & McBain, gen mdse
Luttrell J M, hotel

MALEY.

COCHISE COUNTY. See Willcox.

MANLYVILLE.

PINAL COUNTY. A post-office.

CHAMBERLIN M R, postmaster

MARICOPA.

PINAL COUNTY. A post, express and telegraph office, on the Southern Pacific, 156 miles from Yuma, and 91 miles from Tucson.

Bassett James, propr Maricopa Hotel
Boyne R E, mgr W U Tel Co
Bonsell Ed, agt S P R R
Cottrell W F, groceries, boots, shoes, etc
FARRINGTON R E & CO, postmaster, general merchandise, forwarding and commission merchants
Gilmer, Salisbury & Co's Stage Line, James Stewart agt
Vandever Chas, gen mdse, forwarding and commission merchants
Zent Wm, feed corral

McDOWELL.

MARICOPA COUNTY. A post-office, 25 miles northeast of Phœnix.

WILCOX NORTH, general merchandise

McMILLEN.

GILA COUNTY.

Kellner E F & Co, gen mdse and miners' outfits
McMillen Silver Mining Co
NICOLS J R, general merchandise

MESA CITY.

MARICOPA COUNTY. See Hayden.

MINERAL PARK.

MOHAVE COUNTY. A post-office; the county seat, located 134 miles northwest of Prescott and 43 miles from Hardyville.

"ALTA ARIZONA," W H Cureton editor and proprietor
Atchisson Chas, gents' furnishing goods and probate judge
Blakley W G, attorney-at-law
Brooks Mrs G W, fancy goods
Buckley John, blacksmith
Bucksbaum H, clerk board of supervisors
Burdick E L, physician and county treasurer
Christie T J, saloon
Clark W S, saloon
CURETON W H, editor "Alta Arizona," and court commissioner
Cuzinno Calvin, hotel

HARDWOOD LUMBER, WHITE BROS., 13 & 15 Main and 14 & 7 Spear st, S. F. Hubs, Spokes, Rims, Poles, S... etc

DANIEL NORCROSS & CO., Military Goods, Regalias, etc., for all Orders, Masonic Temple, No. 6 Post Street, S. F.

Davis A E, attorney-at-law
Dunton James, groceries
Fehr William, bootmaker
French C G W, district judge
Hamilton Samuel, attorney-at-law
Hardy Wm H, supervisor
Henkle M W, supervisor
Hughes J, blacksmith
Hyde J J, druggist
Hyde & Watkins, gen mdse and druggists
Krider Bros, gen mdse and post-office
MACKENZIE JOHN K, county recorder, clerk district and probate court
Potts John C, sheriff
Sherman E C, blacksmith
Smith Anson H & Co, newspaper
Smith James, butcher
Stephenson John W, district attorney
Welbourne L C, supervisor
WELTON & GROUNDS, general merchandise
White & Harrison, saloon

MINNEHAHA.

YAVAPAI COUNTY. Post-office Bradshaw.

Anderson H C, miner
FERRIS W K, general merchandise, mining agent and justice of the peace
Patterson James, saw-mill
Hinkle Jacob, miner
Oliver Jacob, farmer
Ryland Frank, miner
Taylor Charles, farmer

MOHAVE CITY.

MOHAVE COUNTY. A post-office, on Colorado River.

Boreham W J, blacksmith
BREON PAUL, postmaster
BREON & SPEAR, general merchandise
Lambert Henry, butcher
Spear A A, cattle dealer

MONTEZUMA.

PINAL COUNTY. Post-office Florence; a station on the Southern Pacific R. R., 147 miles from Yuma, and 12 miles northwest of Florence.

AUSTIN & DEMPSEY, general merchandise

NAVAJO SPRINGS.

COLYER F E, agent A & P R R and Wells, Fargo & Co's Express
Hanck J D, stock raiser
Lynch L, saloon
Rains J W, hotel

NUGGET.

GILA COUNTY. A post-office.

KELLNER E F & CO, general merchandise
Stewart A J, liquors

ORO.

GRAHAM COUNTY.

Bolan P J, hotel
Welch H B & Co, gen mdse
Yankie J M

ORO BLANCO.

PIMA COUNTY. A post-office, 68 miles south of Tucson.

Bartlett John, butcher
Noon A H, drugs and physician
Noon Owen, liquors
Thacher & Co, gen mdse and hotel

PAMELA.

YAVAPAI COUNTY. A post-office.

Boyce C E, harness and saddles
Cox E, liquors
DAVIS J P & CO, general merchandise
Harris H L, liquors
Parker H, saw-mill
Peterson Ed, wagonmaker
Pitman E W, butcher
Ross H C, blacksmith
Wade Wm, liquors
Woodruff G W, dry goods and groceries

PANTANO.

PIMA COUNTY. A post, express and telegraph office, on the Southern Pacific R. R., 28 miles from Tucson.

Dougherty John, postmaster
TULLY, OCHOA & CO, general merchandise and stock raisers
Wakefield Bros, gen mdse
Woolfolk Geo, hotel and saloon

PHŒNIX.

MARICOPA COUNTY. A post and express office; the county seat of Maricopa County.

It is located in north latitude 33° 18′ and longitude 112°—time 2 hours and 20 minutes slower than Washington. It

H. WACHHORST Has an Endless Variety of Rings from Solid Gold to COSTLY DIAMOND SETTING. 315 J St., Sacramento.
CONKLIN BROS., PACIFIC STEAM CARPET BEATING. ALSO WHITENING. 333 TYLER ST. S. F.
JOE POHEIM, THE TAILOR, makes the BEST
CALVIN NUTTING & SON, GIRDERS, JAIL AND FENCE WORK 1027 Main Street, San Francisco.

ALLEN, TUGGLE & CO., OAK PLANK, 18 and 20 Spear St., San Francisco.

JOE POHEIM, THE TAILOR, makes the BEST FITTING Clothes in the State.

is located 2 miles north of Salt River, in the center of the valley of the same name, and has been the seat of government since the formation of the county, February 4th, 1871. The town site of Phœnix covers an area of one mile long and one-half mile wide. The streets fronting on the plaza are 100 feet wide; the balance are 80. The streets run at right angles with the cardinal points of the compass. The blocks are 300 feet square. Owing to its close proximity to the best developed mining districts in the Territory, its location as a base of supplies is unequaled. The town is amply supplied with churches and educational facilities. It has a handsome new school house, costing $15,000. The Masons, Odd Fellows, Red Men, Knights of Pythias and Good Templars are organized and have large lists of members. Population about 2,500. The principal industries of the surrounding country are farming, mining and stock raising. Phœnix is located in what is generally considered the finest agricultural valley in the Territory.

Alsap & Baker (J T Alsap and A C Baker), attorneys-at-law
Alsap J T (Alsap & Baker)
"**ARIZONA GAZETTE**," Homer H McNeil publisher
Asher M & Bro, gen mdse
Baker A C (Alsap & Baker)
Balz E, stock dealer
Basquez A, bricklayer
Brix Peter, saloon
Brown Thomas, saloon
Burger John, wagonmaker
Bury C H, contractor and builder
Campbell Joseph (Cox & Campbell) city recorder
Carey W R, furniture and undertaker
Clark Geo D, watchmaker and jeweler
Coats G F, fruits, etc
Cooka Chas, furniture
Colburn J W, liquors
Collier C, mining supt
Collins J B, liquors
Cook W G, physician
Cotten J M, liquors
Cox & Campbell (Frank Cox and Joseph Campbell), attorneys
Cox Frank (Cox & Campbell)
Crisman & Turman, flour-mill
Demarbaix & Sanders, livery stable
Ellis G & Co, gen mdse
Frambes Rev O S, principal Phœnix High School
Fuqua F, saloon
Ganz E, hotel
Garfias Henry, city marshal
George John, county treasurer
Gibson & Son, livery
Gilmer, Salisbury & Co, stage lines, Jas Stewart supt
Goldman & Co, dry goods
GOSPER & MORFORD (J J Gosper and N A Morford), proprs "Weekly Phœnix Herald"
Greenhaw T G, county school superintendent and probate judge
Gregg J L, county supervisor
Gregory J M, nurseryman
Hamlin Geo, livery
Hancock W A (Tweed & Hancock)
Harrison Mrs, milliner
Hedgpeth Rev L J, clergyman (M E South)
Heison C, baker
Henshaw A L, county supervisor
Herrick & Luhrs, blacksmiths
Hilderbrandt & Co, saloon
Hincklin Laura E, dressmaker
Hooper W B & Co, wholesale liquors and commission merchants
Huston S M & Co, druggists
Irvine E & Co, groceries and varieties
Isaac Wm, county surveyor
Jacobs M & Co, general merchandise
Jamison E, W U Tel operator
Jones W W, mining supt
Kales & Lewis (M W Kales and S Lewis), bankers
Kales M W, councilman
Kelly G H, painter
Kelly & Mayer, butchers
Kirkland R F, county recorder
Knapp Mrs A R, dressmaker
Lowrey Lola B, music teacher
Lemon A D, district attorney
Loosley J R, saloon
Luhrs J C H, barber
Luke C A, brewery and saloon
McGinn M E, horseshoer and blacksmith
McKean F J, expressman
McNeil A J, harness
McNEIL HOMER H, publisher "Arizona Gazette"
McNulty W F, general merchandise
Milsap Mrs A E, restaurant
Minor P, contractor and builder and lumber
Monihon J D, councilman
Morris W R, upholsterer
Mowry Geo E, postmaster
Olsson T, shoemaker
Orme L H, sheriff
Patton & Whittaker (S E Patton and Geo M Whittaker), contractors and builders
Pesquier M, tinware
"**PHOENIX HERALD**" (weekly), Gosper & Morford proprietors
Pickens Mrs N A, physician
Pinney D H, district judge
Porter De Forest, mining supt

INSURE IN THE SUN INSURANCE CO., WHICH ADJUSTS AND PAYS ITS LOSSES PROMPTLY.

HARDWOOD LUMBER & WAGON STOCK, WHITE BROS., 13 & 15 Main and 14 & 16 Spear St., S. F.

LOUIS BRAVERMAN & CO., Successors to Braverman & Levy, JEWELERS, 119 Montgomery Street, S. F.

H. WACHHORST, Importer Fine Watches, Jewelry, Silverware, Precious Stones, etc. 315 J St., Sacramento, Cal.

Porterie Alexander J, engineer and metallurgist
Reed J D, public administrator
Richards Ames, justice of peace
Righetti S, restaurant
Rosenthal & Kutner, general mdse
Rosson R L, physician
Rothrock & Catton, photographers, books and stationery
Rothrock G H, justice of peace
Rowe W A & Co, mill and mining supplies and general merchandise
Ruben Paul R, cigars, tobacco and varieties
Ryder Henry W, lumber and builders and hardware
Salari Chas, hotel
Sal[illegible] Carl, bakery
Sh[illegible] A, mayor and clerk district co[illegible]
Sherman Thomas, saloon
Sherrer Carl, bakery
Shiner Mrs S E, millinery
Smith J Y T, councilman and flour-mills
Smith Thos, liquors
Smith W T, hotel
Stonge & Gonzales, painters
Stroud & Jenson, saloon
Tapia Roberto, barber
Tedrow J W, saloon
Thalheimer Joseph, saloon
Thibodo O J, physician and druggist
Travis H H, assayer
Tweed G A (Tweed & Hancock)
Tweed & Hancock (G A Tweed and W A Hancock), attorneys-at-law
Warmser M, county supervisor and general merchandise
Wharton J E, physician
Williams & Woosnum, corral

PICACHO.

PINAL COUNTY. A post-office; on the Southern Pacific R. R., 19 miles from Casa Grande and 146 miles from Tucson.

Ambler N, teamster and ford agent
Brown Jas H, ford agt and gen mdse
SIMPSON JAS A, feed yard and postmaster

PICKET POST.

PINAL COUNTY. See Pinal.

PINAL.

PINAL COUNTY. A post and express office, known as Picket Post; post-office named Pinal. Population 1,000.

Adams O B, physician and surgeon
Allen C O, assayer
Arnett W L, propr Pinal Hotel
Baker J D, assayer
Bancroft W E, freighter and contractor, Casa Grande and Silver King
Becher Gustave, U S Brewery
Benson W H, justice of peace
Binkley W T, groceries, provisions, and retail liquor store
Brandinburg Mrs J, fruits
Bray H C, farmer
Broadbeck John A, stone mason, contractor and builder
BROOKS HARRY, assistant editor "Pinal Drill"
BROOKS JAY, general merchandise
Brown P A, assayer
Brunnenkaut & Hilge, bakery
Cavaness Matt, blacksmithing and wagonmaking
Champion Josiah, lumber, doors, and sashes; agt Commercial Insurance Co of San Francisco
Charlebois & Marlow, butchers and hotel
Conn Robert, millman
Cox G, mining and civil engineer, and U S deputy mining surveyor
Culver C W, supt Goodenough Mining Co
Davis H H, physician and surgeon
Delta Saloon, Harter & Lewis proprs
DeWalt G A, engineer
Do[illegible]lge M M, assayer
Ehlers E H, expressman
Elmore D T
Everhart & Jennings, drugs, medicines, paints, and oils
Frederickson P C, saloon
Gilmore Chas M, mining contractor
Goldman & Co, general merchandise, Pinal and Butte
Gomez Francisco, groceries and provisions
Gonzales Jose, liquors
Graham P B, wines, liquors and cigars
Hall S P, propr Hall's Star Stable, livery and feed
Hampton W W, miner
Harter & Lewis, wines, liquors and cigars
Haverstrom John, bootmaker
Hickman Mrs R H, dressmaking and milliner
Hilge & Co, bakers
Hoffman O, metallurgist
Hunt J B, wines, liquors and saloon
Hutchinson C T, blacksmith
Jensen Fred, wines, liquors, fruits and shooting gallery
Jones F E, private sec Hastings Consolidated Mining Co
Kennedy K K, deputy sheriff and constable

THE "NEW REMINGTON" SEWING MACHINE, No. 30 Second Street, San Francisco, Cal. C. SHAW, General Agent.

JOE POHEIM, THE TAILOR. Suits made to order from $20. 203 Montgomery

PIONEER IRON WORKS, CALVIN NUTTING & SON, Proprietors. Established 1849. 227 Main Street, S. F.

ALLEN, TUGGLE & CO., Ship Plank, all kinds, 18 and 20 Spear St., San Francisco.

JOE POHEIM, THE TAILOR. Suits made to order from $20. 203 Montgomery & 724 Market.

THE "NEW REMINGTON" SEWING MACHINE, No. 30 Second Street. San Francisco, Cal. C. SHAW, General Agent.

Kimball S F, livery, sale and feed stable
Keuhl E, saloon
Loeffler & Co, fruits, etc
Lubrod N, harnessmaker
McDonald J M, harnessmaker
McDonald J M, carpenter
Miller Chas, merchant
Miller Geo L, postmaster
Miller G L & Co, gen mdse
Murray C F, wines and liquors
Myers Wm, dancing teacher
Nicholas & Bessing, saloon
Paine L L, barber and hairdresser
Phillips R M, supt Silver King Mining Co
Pinal County Bank, A Venton cashier
"PINAL DRILL," J D Reymert editor and proprietor
Pinal Hotel, W L Arnett propr
Rice & Loeffle r, butchers
REYMERT J DeNOON attorney-at-law and notary public
Reymert J D Jr, atty-at-law
Schmitt C W, shoemaker
Silver King and Florence Tel Co, A Venton operator
Smidt E, bootmaker
Stanfield Thos, feed stable and corral and harness shop
Stone George A, foreman Silver King
Stone W R, attorney-at-law
Stoutenburg G B, supt Silver Queen Mining Co and Hastings Consolidated Mining Co
Sutter Jacob, tinsmith, stoves and tinware
Venton A, cashier Pinal County Bank
Warnke E F, St Louis Brewery
Wartelle W S, with G L Miller & Co
Wells, Fargo & Co, A Venton agt
West A, propr Grand Hotel
Whitrock N, groceries
Whitlow Allen, freight
Windsor Mining Co, D T Elmore supt
Witrock Henry, groceries and provisions
Zubrod N, shoemaker

J. De Noon Reymert,

ATTORNEY

AND

COUNSELOR AT LAW.

PINAL,

Arizona Territory.

PINAL MOUNTAINS.

KELLNER E F, saw-mill

PINAL RANCH.

PINAL COUNTY. Post-office Pinal.

Buchanan I T, farmer
Iron Robt A, hotel and farm

PIONEER.

GILA COUNTY. A post-office.

Beckwith C H, capitalist
Belderback —, barber
Comstock C H, notary public and deputy postmaster
Eads Grant, blacksmith
Eaton J H, saw-mill
Gorrala & Co, hotel
Hall Ben, teamster
Hellings W B, mining supt
Holborn Harry, gen mdse and liquor
Howard Mining Co, G B Walker supt
Howard Road and Reduction Co, Walker & Hellings mgrs
Lonnigan T A, postmaster
Mann & Martin, billiard hall
Meyer & Caswell, bakery and restaurant
Myres & Schine, dry goods
Neolder John, packer
Pioneer Mining Co, W B Hellings supt
Pioneer Saw-Mill, J H Eaton lessee
Prime Geo, teamster
Sidom Wm, butcher
Snyder W B, barber
South Pioneer Mining Co, W B Hellings supt
Steffy & Co, dairy
Thompson & Deckert, brewery
Walker G B, supt Howard Mining Co
Watson James, tinsmith
Wilmans F W & Co, saloon
Wilmans S C, livery stable
Wood & Wilmans, gen mdse

PLOMOSA.

YUMA COUNTY. See Centennial.

POLHAMUS.

MOHAVE COUNTY. Post-office Hardyville, a steamboat landing on Colorado River.

WELTON & GROUNDS, warehouse

PRESCOTT.

YAVAPAI COUNTY. A post and express office.
Is the Territorial capital and county

MUTUAL LIFE INSURANCE CO., OF NEW YORK, A. R. FORBES, General Agent. 214 SANSOME ST., S. F.

HARDWOOD LUMBER, WHITE BROS., 13 & 15 Main and 14 & 16 Spear Street, S. F. Oregon Ash, Maple and Alder.

ODD FELLOWS' SUPPLIES, Flags, Banners, etc., at NORCROSS & CO., Masonic Temple, No. 6 Post Street, S. F.

seat of Yavapai County, is beautifully and healthfully situated in a mountainous flat surrounded by groves of stately pines, at an altitude a trifle over a mile above the sea level. The surrounding mountain tops are snow-capped, and breezes wafted from their heights to the valley below are loaded with a freshness that often drive the people from the streets to the refuge of their household firesides. Prescott is decidedly an American town, and her buildings, both public and private, are models of comfort and elegance. The surrounding forests of pine furnish material of superior quality in abundance. Her chief resources are mining, stock raising and lumber manufacturing. Her great disadvantage is her isolated position, which it is believed will be shortly overcome by the establishment of railroad connection that is now made a probability in the construction of a line from Santa Fè, N. M. Whipple Barracks, one of the pleasantest military stations in the Territory, is situated about three-quarters of a mile from Prescott. Prescott is reached by Gilmer, Salisbury & Co.'s stage coaches from Maricopa, on the S. P. R. R., at a distance of 150 miles. The population of Prescott is estimated at 3,000.

Acker & Walker, butchers
Ainsworth F K, physician
"**ARIZONA DEMOCRAT**" (The), Arizona Publishing Co, publishers
ARIZONA PUBLISHING CO, publishers "Arizona Democrat"
Bank of Arizona, W E Hazeltine cashier
Blake & Co, bankers
Bones & Spencer, stationery and varieties
Brannen P B & Co, gen mdse
Bray T C & Co, dry goods
Buffum W M, gen mdse
Campbell J G, blacksmith
Churchill Clark (Churchill & Dann)
Churchill & Dann (Clark Churchill and F P Dann), attorneys-at-law
Clark & Adams, saw-mill and lumber
Clark Miss Mamie, millinery and fancy goods
Colman G N, bootmaker
Connell Robt, liquors
Crocker Chas, bootmaker
Crown G W, machinist
Curry Geo H, jewelry, guns, pistols and ammunition
Curtis G W, saw-mill
Dallas G W & Bro, saloon
Dann F P (Churchill & Dann), attorney-at-law
Dougherty John W, saloon
Dougherty John W, gen mdse, feed, hay and grain
Ellis N, general merchandise
Ellis & Whitney, saloon
Emanuel A, painter
Fisher F G, blacksmith
Fisher J L, general merchandise
Fredrick & Hill, stoves and tinsmiths
French W, grocer
Gilmer, Salisbury & Co Stage Lines, J F Meador agent
Goldwater M & Son, gen mdse
Goldwater Samuel, cigars
Hartin J W, blacksmith
Hatz Daniel, hotel and restaurant
Hazeltine W E, cashier Bank of Arizona
Head C P & Co, gen mdse
Herzog E, fruits
Howard John, attorney-at-law
Howard M V, stenographer
Howey James, blacksmith
Hubbard & Mitchell (Fred S Hubbell and Mrs E T Mitchell), restaurant
Kelly & Stephens, gen mdse
Kendall D G, drugs
Kirwagen & Simes, liquors
Kuhn, Wurzburg & Co, clothing
Levy D & Co, gen mdse
Lewis Sol, pres Bank of Arizona
Lincoln O, druggist
Long J F, painters
Long Thomas, liquors
McKenzie Chas, carpenter
Martin J C, editor "Democrat"
Martindell C R, forwarder
Mason A J, harness, saddles, boots and shoes
MASTERSON MURAT, editor "Arizona Democrat" and attorney-at-law
McCandless J N, physician and drugs
McGrew Wm H, attorney-at-law
Meador J F, agent Gilmer, Salisbury & Co Stage Lines
Melville W C, agt A & P R R
Mitchell D F, photographer
Oliver W G, post trader
Otis T W, gen mdse
Palmer & Co, livery
Parker F G, wagonmaker
Parker G R & F G, saw-mill
Parker & McCord, feed stable
Porter C B, furniture
Potts W C, carpenter and builder
Radezewsky Jacob, blacksmith
Raible John, brewery
Randal & Co (A G Randal and Jas Cassidy), carpenters and builders and undertakers
Riordan & Hubbard, commission merchants
Roberts John W, gunsmith
Rowe W A & Co, gen mdse
Rush Chas B, attorney-at-law

H. WACHHORST'S Selection of JEWELRY is the Finest in the State No. 315 J St., Sacramento, Cal.
CONKLIN BROS., CARPET BEATING & RENOVATING WORKS, 333 GOLDEN GATE AVENUE (TYLER ST.) S. F.
JOE POHEIM, THE TAILOR. Suits made to order from $20. 203 Montgomery & 724 Market
CALVIN NUTTING & SON, Tubular Wheelbarrows, Bolt and Bridge Work, 227 Main Street, San Francisco.

ALLEN, TUGGLE & CO., MEXICAN HARD WOODS, 18 & 20 Spear St. San Francisco.

JOE POHEIM, THE TAILOR. Suits made to order from $20. 203 Montgomery & 724 Market.

CONKLIN BROS., CARPET BEATING & RENOVATING WORKS, 333 GOLDEN GATE AVENUE (TYLER ST.) S. F.

SUN INSURANCE CO., IS THE FAVORITE FIRE AND MARINE COMPANY ON THE COAST.

Rush John A (Rush & Wells) attorney
Rush & Wells (John A Rush and Ed A Wells), attorneys-at-law
Ryall & Son, painters
Schmidt August, bootmaker
Sines Geo W, saloon
Stahl D, furniture
Stahl E, assayer
Thorn W H, builder
Thorne D C, saloon
Thorne & Ingwerson, blacksmiths and wagonmakers
Tompkins & Jackson, liquors
Travaskis Mrs H, hotel
Weaver B H, gen mdse
Wells Ed A (Rush & Wells), attorneys
Weyl J, notary public, conveyancer searcher of records and copyist
Williams A P, hotel
Wilson & Haskell, sash, door and blind factory
Wilson J W & Co, gen mdse
Wurzburg K, gen mdse

RENO.

GILA COUNTY. A post-office.

SMITH CHAS F, assistant postmaster

RICHMOND BASIN.

GILA COUNTY. Post-office Globe.

KELLNER E F & CO, general merchandise and miners' implements
Pasco B F, boarding-house
Stewart J A, liquors
West Thos L, foreman of mine

RIVERSIDE.

PINAL COUNTY. A post-office, 28 miles east of Florence. Population 40.

PUTNAM BROS, general merchandise and station keepers
PUTNAM C D, postmaster

RUSSELL.

COCHISE COUNTY. Post-office Dragoon. 4 miles from Dragoon.

Humphrey R E, locksmith
Joerss A, silversmith
Jones M W, saloon
Jordan A, saloon
Julian & Tinkham, saloon
LANGHORNE W A, postmaster
Lewis E J, tinsmith
Miller W C, plumber
Russell Gold and Silver Mining Co
Schreener, Campbell & Co, gen mdse
Sydon E & Co, gen mdse

ST. JOHNS.

APACHE COUNTY. A post-office.

Apodaca Serafin, justice of the peace
Baca Dionicio, county treasurer
Baily R J, county recorder
Barela Aresteo, constable
Franklin C A, probate judge
Gonzales Antonio, county commissioner
Martin Luther, county commissioner
Perez Thomas, county commissioner
Richey James, justice of the peace
Rudd Wm M, district attorney
RUIZ ALFRED, clerk of county commissioners
Stover E S, sheriff

ST. JOSEPH.

APACHE COUNTY. A post-office.

Peterson C M, bootmaker

SAFFORD.

GRAHAM COUNTY. A post-office, 130 miles northeast of Tucson. Population 180.

Anderson P, hotel
Bolan P J, district attorney
Clarke Wm F, recorder
Foster J, county supervisor
Franklin M, county supervisor
Glasby & Ijams (E T Ijams and J C Glasby), general merchandise
"GRAHAM COUNTY NEWS"
Hudson & Co (Chas Hudson and James H Toole), bankers
Hughson R F, attorney-at-law
Hyaat G H, probate judge and supt public instruction
Long Will A, probate clerk
Ming Daniel, public administrator
Reymert T D, deputy county recorder
Solomon A, county supervisor
Solomon I E, county treasurer
Stevens Geo H, acting sheriff
TUTTLE E D, deputy county treasurer, clerk district court and justice of the peace

SAN CARLOS.

PINAL COUNTY. A post-office, 32 miles from Globe.

PENDLETON WM G, postmaster

SAN SIMON.

COCHISE COUNTY. Post-office Dos Cabezos; an express office on the Southern Pacific R. R., 93 miles from Dem-

HARDWOOD LUMBER. WHITE BROS., 13 & 15 Main and 14 & 16 Spear Street, S. F. Oregon Ash, Maple and Alder.

LOUIS BRAVERMAN & CO., Manufacturers of Fine Jewelry & Diamond Work. 119 Montgomery Street, S. F.

ing, 126 miles from Tucson and 373 miles from Yuma.

Boyle James, coal dealer
Bradly C L, propr San Simon House
Brady Michael, justice of the peace
Crase A J, agt S P R R and forwarding and commission agt
McNamara M, undertaker and gen mdse
MOORE G F, agent W, F & Co and W U Tel Co, manager
Murphy Wm, supt water works of S P R R
Patrick W, physician
Reynolds G B, clergyman and assayer

SHOW LOW.

APACHE COUNTY. A post-office.

Baginall George, cigars and notions
Cooley & Huning, general merchandise
HUNING CH & H, general merchandise
Huning & Cooley, stock raisers
Huning H, postmaster
Scott J & R, stock raisers

SIGNAL.

MOHAVE COUNTY. A post-office, 28 miles from Aubrey, on the Colorado River; has stage connection with that place.

KIMBLE BROS, general merchandise
KOSHLAND WM, general merchandise and postmaster
McCright W D, hotel
McLeod Frazer, blacksmith

SILENT.

YUMA COUNTY. A post-office, 6 miles from Norton's Landing.

BILLECK PAUL, postmaster
Crawford & Stanly, saloon
Dettelbach J B, general merchandise
Gilchrist Thomas & Co, gen mdse
HOLJES J H & CO, general merchandise
Masters R W, general merchandise

SILVER CREEK.

APACHE COUNTY.

Bailey R J, liquors

SILVER KING.

PINAL COUNTY. A post-office, 35 miles from Florence, on Globe Trail; population 200.

Bowen Robert, foreman Silver King
Condron & Brown, saloon
Czarnowski F M, supt South King Mining Co
Hammond T D, supt Eastland Mining Co
Jomes & Jones, liquors
Lempker W H, barber
Ludke John, cigars, fruit, etc
Mayor F, butcher
Niemyer C H, carpenter
O'Boyle W C, proprietor Silver King Hotel
Silver King Corral, Feed and Sale Stable, W C Boyle propr
WILDMAN PERRY, general merchandise, notary public, postmaster and forwarding and commission
Williams Hotel, R Williams propr
Williams R, propr Williams Hotel

SIMMONS.

YAVAPAI COUNTY. A post-office.

Augustine Geo, saloon
Behm Chas, gen mdse
Blake Wm, blacksmith and wagonmaker
Head & Lincoln, stock raiser
McCormack P J, R R contractor
Putney Eli, carpenter and builder
SIMMONS W J, general merchandise, mail contractor and postmaster
Zimmerman F, liquors

SMITHVILLE.

PIMA COUNTY. Post-office Safford; 33 miles east of Prescott, on the Camp Verde Road.

Cluff Moses, sugar mfr
Foster Joseph, justice of the peace
SMITHVILLE CO-OPERATIVE MERCANTILE INSTITUTION, H Weech supt, general merchandise
Teeples W R, merchant and blacksmith
Weech H, supt Smithville Co-operative Mercantile Institution

SNOWFLAKE.

APACHE COUNTY. A post-office.

Atchison Wm, barber
Branch A, tailor and watchmaker
Flake W J, stock raiser
Hunt John, gen mdse
Kartchner M E, gen mdse
Kartchner W D, varieties
Minnerly A, saw-mill
Rollings Melinda, milliner
STEWART ALEX, dealer in pictures and agent for patent medicines
Turley Isaac, blacksmith
Wardle Solomon, bootmaker

H. WACHHORST Has a Magnificent Assortment of CHAINS, CHATELAINES, etc. 315 J Street, Sacramento, Cal.

The "ROYAL ST. JOHN" SEWING MACHINE, No. 30 Second Street, San Francisco, Cal. C. SHAW, General Agent.

JOE POHEIM, THE TAILOR, makes the BEST FITTING Clothes in the State.

CALVIN NUTTING & SON, 237 MAIN STREET, SAN FRANCISCO. Iron Doors, Bank Vaults, Etc.

ALLEN, TUGGLE & CO., OREGON ASH AND MAPLE, 18 & 20 Spear St. San Francisco

JOE POHEIM, THE TAILOR, makes the BEST FITTING Clothes in the State.

The "ROYAL ST. JOHN" SEWING MACHINE, No. 30 Second Street, San Francisco, Cal. C. SHAW, General Agent.

West J A, contractor
Z C M I Co, —— Woodruff mgr, general merchandise

SOLOMONSVILLE.

GRAHAM COUNTY. A post-office.

Besner J B, blacksmith and wagonmaker
Chavaria Regino, freighter
Fernandes Juan, saloon
Fourness Francisco, flour-mill
Gonzales Jose, saloon
MARTIN WILLIAM L, acting postmaster
Palm Barnabe, brewer
Solomon I E, gen mdse, wagons, etc
Villalovos D & Bro, freighters

SPRINGERVILLE.

APACHE COUNTY. A post-office.

BECKER JULIUS, general merchandise and postmaster
Brown Bros, saw-mill
Milligan W R, saw-mill

STANTON.

GILA COUNTY. Post-office Globe.

FLANDIN J E, superintendent "Mack Morris Mining Co"
MACK MORRIS MINING CO, J E Flandin superintendent

SUNSET.

APACHE COUNTY. A post-office.

Call I, miller
Duspain H, tannery
Foster C A, blacksmith
JAMES JOSEPH H, bakery
Mortensen M P, cooper
Porter N F, dairy
Smith Lot, business agt Agricultural Co
Whiting E, machinist

SWEETWATER.

PINAL COUNTY. Post-office Casa Grande. A station on the Southern Pacific R. R., 171 miles from Yuma and 76 miles from Tucson.

RITTENHOUSE J D, general merchandise

TAYLOR.

APACHE COUNTY. A post-office.

Kay J C, general merchandise
Shumway Chas, flouring-mills
Solomon ——, gen mdse

TEMPE.

MARICOPA COUNTY. A post-office, on Salt River, 8 miles east of Phœnix.

Barnum Frank, gen mdse and saloon
Charlebois & Marlow, hotel
Cosner A W, carpenter and builder
Deutsch William, miner
Edwards W H, tanner
Elmore D T, supt Hastings Co Mill
Flagler R A, gen mdse
Gallardo F, liquors
Garcia J M, hotel
Goldman A, gen mdse
Gugg J L, physician
HAYDEN C T, general merchandise, flour-mill, blacksmith and wagon-maker
Hayden & Edwards, lime mfrs
Murphy & Purcella, gen mdse
Shanon P C, liquors
Taft D H, mining supt
Temper Hall and Library Association
WENTWORTH F G

TEVISTON.

COCHISE COUNTY. A post-office; an eating station on the Southern Pacific R. R. The railroad name is Bowie. The hotel kept by Mr. James Campbell is one of the best on the road, and with his efficient manager, makes it one of the pleasantest stops for meals found by the traveler.

CAMPBELL HOUSE, James Campbell proprietor, J D Miller manager
Campbell James, propr Campbell House
Carey John, shoemaker
Chericahua Mining & Reduction Co
Cochise Mining and Milling Co
Custer John, blacksmith
Flatonia Mining Co
LADD GEORGE, postmaster and manager for J H Tevis
Lingley Chas E, agt S P R R; W, F & Co and W U Tel Co
Martin W L, postmaster
Michel Mrs J F, store and saloon
MILLER J D, manager Campbell House
Solomon, Wickersham & Co (I E and Adolph Solomon and D W Wickersham), general merchandise and government supplies
TEVIS J H, general merchandise and miners' supplies
Wickersham, Solomon & Co, general merchandise, commission and forwarding

TIP TOP.

YAVAPAI COUNTY. A post-office.

MUTUAL LIFE INSURANCE CO., OF NEW YORK, F S. WINSTON, Prest. CHEAPEST AND BEST. See Adv. Page.

HARDWOOD LUMBER, WHITE BROS., 13 & 15 Main and 14 & 16 Spear St, S. F. Oak, Ash, Hickory, Maple, Cherry, etc.

MASONIC OUTFITS, Society Goods, etc., at NORCROSS & CO., Masonic Temple, No. 6 Post Street, S. F.

Arnold Peter, brewery and saloon
Cardiff J, saloon
DAWES W C, general merchandise and mining supplies
Marlow George, butcher, livery and stage
McAuley J, saloon
Murphy J Q, saloon
Rowe W W & Co, gen mdse
Smith Lon, saloon
Wager E G & Co, druggists and varieties

TOMBSTONE.

COCHISE COUNTY. A post and express office, situated about 30 miles south of the Southern Pacific R. R., with a branch track which takes one from Benson to within 10 miles of the town. It is the county-seat and an incorporated city, located at the foot of a very low range of rolling hills, on a nearly level table-land. To the northward, for many miles, the country is a rocky plain, deeply cut into the numerous gullies and shallow ravines. Like most other places in Arizona, Tombstone is surrounded by irregular and broken ranges of mountains, making a mountain fence, consisting of the Santa Catarinas, Whetstone, Mustang, Huachuca, Mule and Dragoon Mountains. In the latter range, twelve miles distant, and in plain sight, is one of the noted Apache dens—"Cochise Stronghold." It is one of the liveliest of the Pacific slope towns, and has a population of about 8,000. It is well laid out with broad streets, and for a mountain town is well built. Its climate is healthful, although the days are warm in summer, but the nights cool and pleasant. There are three water companies which supply the city with water. They get their supply from springs, three to twenty-six miles distant. The water is clear, sparkling and sweet, but is very hard. The most prominent mines are about nine miles east of the San Pedro River, in the low range of hills sometimes called Tombstone Mountains. Several of these mines on the San Pedro have already produced such a large amount of silver ore as to give this district the lead of all others, and to form an era in the silver production and material progress of the whole territory.

Adolphy Fritz, saloon, 517 Allen
Alderson & Brown, saloon
Allseits M, bootmaker, Fremont
American Hotel, Cunningham & Cashman proprs, 427 and 429 Fremont
Anderson N D, attorney-at-law, 405 Fremont
ARCHER R H, Cosmopolitan Saloon, 218 Fifth
ARIZONA ASSAY OFFICE, Gray & Gladwin, 317 Fremont
ARIZONA BREWERY, Hermann Leptien propr, Allen nr Sixth
Arizona Prince Coffee Co E C Van Blarcom supt
Atchison T A, plumber and gasfitter, cor Sixth and Allen
Austin Frank B, groceries
AYLES T W, proprietor Pioneer Livery Stable, 416 Allen
Aztec House, Miss Anna M Brown propr
Bacigalupi Charles, meat market, 710 Fremont
BAGG S & CO (S Bagg and S M Barrow), auction and commission, 508 Allen
Baldwin & Caley (Chas Baldwin and John Caley), saloon, 507 Allen
Balurdo V R, barber shop and baths
Baron A, tailor, 315 Allen
Baron Bros (B and W Baron), barbers and baths, 427 Allen
Barron Harry, saloon, cor 4th and Allen
Bates Byron W, assayer, Aztec House
Bauer A, butcher
Bauer O W, cigars and tobacco, cor 5th and Allen
Baugaudis Miss Bessie, lodgings
BEAHAN J H, sheriff, Court House
BERRY GEO G, attorney-at-law, Court House
Best Miss Belle, dressmaker
BIRD CAGE OPERA HOUSE, W J Hutchinson proprietor, Neal Price manager, 508 Allen
Black Samuel, merchant tailor, 5th nr Allen
Blackburn & Edleman (L F Blackburn and Chas Edleman), Senate Saloon, 426 Allen
Blackburn L F (Blackburn & Edleman), deputy U S marshal and collector
Blackwood T J, physician
BLAIR C C, "Way Up Saloon" 539, Allen and "Way Up Lodging-house," 725 Allen
Blinn L W, mgr L W Blinn Lumber Co, Toughnut nr 2d
"**BLUESTONE AND REDUCTION WORKS OF ARIZONA**," C J Duval superintendent, J D Taylor treasurer, 213 5th
Blush Fred'k, propr Union Soda Works, head of 2d
Borland Mrs Addie, dressmaker
Boston and Arizona S & R Co, G S Rice manager
Bourland W A, cigars and tobacco, 431 Allen

H. WACHHORST Invites Attention to his GENUINE STERLING SILVERWARE. 315 J St., Sacramento, Cal.
CONKLIN BROS., PACIFIC STEAM CARPET BEATING, ALSO WHITENING. 333 TYLER ST. S. F.
JOE POHEIM, THE TAILOR. Suits made to order from $20. 203 Montgomery & 724 Market
CALVIN NUTTING & SON, Manufacturers all kinds IRON WORK, 337 Main Street, San Francisco.

ALLEN, TUGGLE & CO., SPANISH CEDAR, 18 & 20 Spear St. San Francisco.

JOE POHEIM, THE TAILOR. Suits made to order from $20. 203 Montgomery & 724 Market.

CONKLIN BROS., PACIFIC STEAM CARPET BEATING. ALSO WHITENING. 333 TYLER ST. S. F.

Bowman J T, bill poster, Schiefflin Hall Building
Brooks Fred'k E, postmaster, 222 5th
Brophy James E, saloon and liquor dealer, 521 and 523 Allen
Brown Miss Anna M, propr Aztec House
BROWN FIELDING C, Poney Saloon, 5th bet Allen and Fremont
Brown Theo, mining, 423 4th
Buddington C A, soda mfr, 2d
Burke F G, atty-at-law, 424 Fremont
Caldwell & Stanford, gen mdse, 512 Allen
Campbell Alex (Campbell, Williams & Robinson)
CAMPBELL & HATCH (J H Campbell and R S Hatch), saloon and billiard parlor, 421 and 423 Allen
Campbell R, restaurant, 514 Allen
Campbell, Williams & Robinson, attys-at-law, Gird Building
Carr John, carriage and wagonmaker and mayor, Allen nr 3d
CARRUTHERS JAMES, meat market, 213 Allen
Cashman Miss Nellie (Cunningham & Cashman), hotel
Cavill R H, mining supt, Fremont bet 5th and 6th
Ceaser J & S, restaurant, 412 Allen
Chapin S B, physician and surgeon, cor 5th and Fremont
Chesney E L, carriage and wagonmaker, Charleston, Cochise Co, Arizona
Clapp M B, cashier Hudson & Co and notary public, 5th
CLARK J S, owner and superintendent Way Up Mine and president Town Site Co, office cor 6th and Fremont
Clayton S A, mining, Sweetnut
Clifford Robt, meat market, 6th nr Allen
COCHISE COUNTY BANK, Charles Solomon cashier, P W Smith president, cor 4th and Allen
Cohen A, New York fancy goods, Fremont nr 4th
Cohen R, hardware, tinware, cutlery, mining supplies, agricultural impl'ts, etc, cor 6th and Allen
Cohn A & Bro, cigars and tobacco, cor 5th and Allen
Colby P T, attorney-at-law
Colp & McNeil (J Colp and R McNeil), saloon, 410 Allen
Constable W M, contractor and builder
Contention Consolidated Mining Co, Josiah White supt
Copperopolis Mining Co, Alfred Tredigo supt
Cooper Queen Mining Co, Benj Williams supt
COREY WM, deputy sheriff, Court House
Corpstein Peter, freighter and general forwarding merchant, 4th nr Fremont
Costerousse August, fruits and vegetables, 611 Allen
CROUCH ROBT (Sandy Bob), stage line to Contention, Huachuca, Bisbee, etc, cor 4th and Allen
Cuddy Wm A, private detective, Independent office
Cunningham & Cashman (Mrs Fannie Cunningham and Miss Nellie Cashman), American Hotel, 427 and 429 Fremont
Dean M C, auction and commission, Allen
Dee William, blacksmith and wagonmaker, cor 3d and Allen
Defiance Mining Co, A H Stebbins supt
DIBBLE HENRY C (Lewis & Dibble), attorney-at-law, Gird Building, cor 5th and Fremont
DILL MRS S J, restaurant, Allen above 6th
Dillon & Kenelay (Edward Dillon and N Kenelay), dry goods and men's furnishing goods, 212 5th
DILLON W J, capitalist, cor 5th and Allen
Doling John, saloon, 429 Allen
Drum T J, atty-at-law, Court House
DUNBAR J O, editor and publisher "Tombstone Daily Republican," 5th bet Fremont and Safford
DUVAL C J, assayer and superintendent Bluestone and Reduction Works of Arizona, 213 5th
Duval J C, assayer, 213 5th
Eastman Wm A, carpenter and builder, 321 Fremont
Elliott Mark, assayer, Head Center Mine
Emanuel A H, supt and agt Tombstone Water, Mill and Lumber Co, 305 5th
Empire Mining Co, Grofton StL Abbott supt
English A R, atty-at-law and notary public, 116 4th
EVERHARDY JACOB, meat market, 428 Fremont
Fair Villa Mining Co, W K Mead supt
Felter A J, justice of peace and notary public, 5th bet Allen and Fremont
Ferrington Geo W, mining, Sweetnut
Fitzhenry & Mansfield (J C Fitzhenry and R P Mansfield), groceries and liquors, 216 5th
Fortlouis Albert, cigars and tobacco, 413 Allen
Frederick & Hill (C E Frederick and Samuel Hill), stoves and tinware, cor Allen and Prescott
Gates & Hickey (G G Gates and J J Hickey), confectionery and fruits, 402 Allen

INSURE IN THE SUN INSURANCE CO., IT HAS THE SHORTEST & SIMPLEST FORM OF POLICY.

HARDWOOD LUMBER, WHITE BROS., 13 & 15 Main and 14 & 16 Spear St, S. F. Oak, Ash, Hickory, Maple, Cherry, etc.

LOUIS BRAVERMAN & CO, Manufacturers of Fine Jewelry & Diamond Work, 119 Montgomery Street, S

H. WACHHORST Repairs Watches, Chronometers and Clocks at Short Notice. 315 J Street, Sacramento, Cal.

Geisenhofer Otto, restaurant, 513 Allen
Giberson N S, physician and surgeon, cor 4th and Fremont
Girard M & M Co, John R Farrell supt
Goen Jacob S, mining supt, 417 Fremont
Goldbaum & Owen (Wm Goldbaum and J M Owen), proprs Grand Restaurant, 422 Allen
Golden Eagle Brewery, S Tribolet propr, cor 7th and Allen
Good Samaritan Mining Co, James A McComber supt
Goodale C W, supt The Boston and Arizona Smelting and Reduction Co, office Toughnut
Goodfellow G E, physician and surgeon, Epitaph Building
Goodrich & Goodrich (Benj and Briggs Goodrich), attys-at-law, Court House
Gotthelf Mrs D, millinery and fancy goods, 5th bet Allen and Fremont
Gotthelf Philip, cigars and tobacco, 429 Allen
Graf & Schoenholzer, horseshoers, wagonmakers and blacksmiths
Grand Central M Co, E B Gage supt
GRAY & GLADWIN (Douglas Gray and F E Gladwin), Arizona Assay Office, 317 Fremont
Gray Michael, rancher Cochise County, Fremont bet 5th and 6th
Green Cloud M Co, Dr Bishop mgr
Green John, rancher Cochise County, Tombstone post-office
GREGORY THOMAS, restaurant, 410 Fremont
Groedel Charles, mgr Arizona Hide and Tallow Co, 429 Allen
Gsow A L, civil engineer and mining expert, cor 4th and Fremont
Gundall John, b otmaker, Allen
HAMILTON PATRICK, proprietor and editor "Tombstone Daily Independent," 118 4th
Harden Mrs J, restaurant, 605 Allen
Harding & Lang (Mrs Jane Harding and Mrs Catherine Lang), restaurant, 426 Fremont
HARLEY E A, deputy sheriff, Court House
Hart S L, practical gunsmith and engineer, 421 Fremont
HARTMANN & CO (A E Hartmann and O C Voss), watchmakers and jewelers, 508 Allen
HARWOOD W A, proprietor Scheifflin Hall, real estate, mining and insurance agent and notary public, Scheifflin Hall Building
Hattick B, merchant tailor, 528 Allen
HAWKINS, BOARMAN & CO (F C Hawkins and F B Boarman), wholesale liquors and cigars, 411 Allen
HAYNE & VAN BLARCOM (Arthur Hayne and Elbert C Van Blarcom), mining engineer, cor 2d and Safford, P O box 216
Haynes John (Haynes & Stiles)
Haynes, Marsh & Stiles, attorneys-at-law, Gird Building
Haynes & Stiles (L Stiles and John Haynes), attorneys-at-law
Head Center, Chris Batterman sec
Herring Wm, attorney-at-law
Herve E F, harnessmaker, Allen bet 6th and 7th
Heyes W A, watchmaker, Allen near 3d
HOEFLER JOSEPH, general merchandise, cor 5th and Fremont
Horner Matthew, broker and loan agt, cor 4th and Fremont
Horseshoe M Co, Alfred Tredigo supt
Howard Geo H, attorney-at-law, "Epitaph" Building
Howe Edw R, civil and mining engineer, Mining Exchange Building
Howe Henry G, civil engineer and U S deputy mineral surveyor, Mining Exchange Building, room 5
Huachuca Water Company, James S McCoy 2d vice-pres and mgr
HUDSON & CO (Chas Hudson and James H Toole) bankers, M B Clapp cashier, 5t
HUDSON H W, business manager "Tombstone Daily Epitaph," 325 and 327 Fremont
Hudson T F, druggist, 504 Allen
HUTCHINSON W J, proprietor Bird Cage Opera House, 508 Allen
"INDEPENDENT" (The Daily), Patrick Hamilton editor and proprietor
Ingersoll A E, dentist, cor 4th and Fremont
Ingersoll M Co
ISRAEL SOL, proprietor Union News depot and stationery store, 424 Allen
Jacobs L M, manager Cochise Co Bank
Johnson & Watt (W T Johnson and G R Watt), carpenters and builders, 6th
Jones A T, county recorder, Court House
Jones Mrs Paulina, propr International Restaurant, 430 Allen
JONES T A, carpenter and builder, Allen above 6th
Joyce M E, Oriental Saloon, cor 5th and Allen
Kayser H & Co, boots and shoes, 505 Allen
Kearney E T & Co (E T Kearney and W W Ross), druggists, 404 Allen
Kearsing Henry W, chemist and assayer
Kelleher M, civil engineer, Mining Exchange Building

THE "NEW REMINGTON" SEWING MACHINE, No. 30 Second Street, San Francisco, Cal. C. SEAWL, General Agent.

For THE BEST FITTING SUIT OF CLOTHES go to JOE POHEIM, the Tailor

PRISON CELLS, Cemetery Fences etc., No. 327 Main Street, S. F. CALVIN NUTTING & SON.

ALLEN, TUGGLE & CO., WAGON LUMBER, 18 & 20 Spear St., San Francisco.

For THE BEST FITTING SUIT OF CLOTHES go to JOE POHEIM, the Tailor.

Kingsbury Frank, agt W U Tel Co, 420 Allen
Lane E C, asst postmaster, 222 5th
Langpaap Charles, restaurant, 535 Allen
Last Chance M Co, J D Power supt
Laven & Marks, barbers, 414 Allen
LEARY JOHN M, boots and shoes and bootmaker, 531 Allen
Leigh Bros (N and E D Leigh), saloon, 323 Allen
Lenoir J, furniture, bedding, carpets, etc, 5th bet Allen and Fremont
Lenormand & Marilius (E Lenormand and A Marilius), saloon, 609 Allen
LEPTIEN HERMANN, proprietor Arizona Brewery and Saloon, Allen nr 6th
LeVan Mrs, lodgings
LEWIS & DIBBLE (J F Lewis and Henry C Dibble), attorneys-at-law Gird Building, cor 5th and Fremont
LEWIS J F (Lewis & Dibble), attorneys-at-law, Gird Building, cor 5th and Fremont
Lewis J L, attorney-at-law, 533 Allen
LIFTCHILD CHARLES, cigars and tobacco, cor 5th and Allen
Lippert & Peyser, barbers, 509 Allen
Little Devil, Wm J Burke supt
Leveridge & Swayzee (W K Leveridge and J W Swayzee), proprs Tombstone Ice Works, 305 5th
Lucas J H, attorney-at-law, Court House
L W Blinn Lumber Co, L W Blinn manager, lumber, doors, windows, blinds, etc, Toughnut nr 2d
Lynch & O'Neil (David Lynch and John O'Neil), saloon, 418 Allen
Lynch Patrick, saloon, Allen nr 3d
MACNEIL D A & CO (D A Macneil, H E Hills and L W Carr), wholesale dealers in flour, grain, potatoes, provisions, etc, and agents for Schutler's wagons, cor 1st and Allen
Marchand G N, groceries and liquors, 412 Fremont
Matthews H M, physician and surgeon, 307 4th
Maxson H B, civil and mining engineer, cor 3d and Bruce
McAllister & McCone, foundry
McClelland J J, wholesale liquors and wines, 506 Allen
McClaren Saml L, saloon, 533 Allen
McCoy James S, second vice-pres and mgr Huachuca Water Co
McCULLOUGH & TRIPP (J L McCullough and P F Tripp), Pacific Chop House and Coffee Saloon, 415 Allen
McDonald M F, mining, Toughnut bet 4th and 5th
McGowan Edw, journalist
McKee —, physician and surgeon, 5th
McSwegan D, physician and surgeon, 108 4th
Mead H B, blacksmith, 3d nr Fremont
Mellgren & Co (J L Mellgren), Alhambra Saloon, 433 Allen
Meyers H, guns, pistols, ammunition, watches, jewelry, etc, 211 5th
Milich & Dyar, commission merchants, fruits and produce, 430 and 432 Fremont
Miller Harry A, cook
Mitchell A J, civil engineer, Fremont bet 5th and 6th
Mitchell A J, civil engineer, Fremont
Modini George, restaurant, Allen nr 6th
Monmonier W B, paints, oils and picture frames, cor Fremont and 4th
MONTAGUE PHILIP S, mining, 5th
Montgomery & Benson, O K Livery Stables, 315 Allen
Morse & Co, lumber, 308 4th
Moses & Mehan (Thos Moses and Andy Mehan), saloon, cor 5th and Fremont
MYERS J & BRO, clothing and gents' furnishing goods, cor 5th and Allen
Nash J M, Eclipse Bakery, 603 Allen
NASH W A, city clerk and auditor, real estate and notary public, 305 4th
Neagle David, chief of police, 116 4th
Nichol & Clark, saloon
NOBILE N & CO, produce commission merchants, wholesale and retail, 210 5th
Nowell Miss Lizzie, dining-room and baths, Fremont bet 5th and 6th
Old Guard M Co, Sumner Vickers supt
OTIS A D & CO (Robt Eccleston and A D Otis), lumber, paints, crockery, etc, 414 Fremont
Oury G H, delegate to Congress, Florence, A T
Paddock Mrs A B, restaurant, 312 Allen
Parke J G, civil engineer and U S deputy mineral surveyor, 313 4th
Pascholy Joseph, propr Russ House
Pasquale N, saloon, 619 Allen
Patton J J & Co, harness and saddles, 314 Allen
Peacock & Doherty, painters
Peel B L, justice of the peace
PERRY W I, livery and feed stable, Allen bet 3d and 4th
PIONEER LIVERY STABLE, T W Ayles proprietor, 416 Allen
Pioneer Soda Works, C Riley propr, cor Toughnut and 1st
Post-office, Frederick E Brooks postmaster, 222 5th
Prices James, harness and saddles, 317 Allen
PRICE NEAL, manager Bird Cage Opera House, 508 Allen
Price R, county surveyor, Court House

INSURE IN MUTUAL LIFE INSURANCE CO., OF NEW YORK, F. S. WINSTON, Prest. ASSETS, $95,000,000.

HARDWOOD LUMBER, WHITE BROS., 13 & 15 Main and 14 & 16 Spear St, S. F. Hubs, Spokes, Rims, Poles, Shafts, etc.

THE "NEW REMINGTON" SEWING MACHINE, No. 30 Second Street, San Francisco, Cal. C. SHAW, General Agent.

MASONIC OUTFITS, Society Goods, etc., at NORCROSS & CO., Masonic Temple, No. 6 Post Street, S. F.

PURDY SAMUEL, editor and manager "Tombstone Daily Epitaph," 325 and 327 Fremont
Rafferty John P, saloon, 510 Allen
Randolph M Co, —— Fuller supt
Recum C H, bootmaker, 315 Allen
Reilly James, attorney-at-law
Reppy Chas D, notary public
Rice Geo S, mgr The Boston and Arizona Smelting and Reduction Co, office Toughnut
Riley C, propr Pioneer Soda Works, cor Toughnut and 1st
Ritter A J, city undertaker, 613 Allen
Robertson A M, stationery and news depot, 5th bet Allen and Fremont
Robinson S (Campbell, Williams & Robinson)
Ross W W & Co (W W Ross and E T Kearney), druggists, cor 6th and Allen
Ruhlin & Bean, Arizona Iron Works
RULE RICHARD, editor and manager "Tombstone Daily Epitaph"
RUSS HOUSE, J Pascholy proprietor
Ryder Emmons P, dentist, Epitaph Building
San Diego (Waranoca) M Co, Chas Fowler supt
San Pedro M Co, Alfred Tredigo supt
SAUL & PAGE (W E Saul and L Page), carriage and wagonmakers, cor 3d and Toughnut
Schmidt John H, saloon and coffee saloon, 523 Allen
Schmieding H, dealer in watches and jewelry and practical watchmaker, 420 Allen
SCHOENFELD & HEYMAN (L Schoenfeld and B Heyman, San Francisco), furniture, carpets, bedding, wall paper, crockery, etc, 432 and 434 Allen
Schwartz & Heyman, bootmakers, Allen bet 4th and 5th
SEAMANS & SON (Job M and Palmer L Seamans), watchmakers, jewelers and opticians, 425 Allen
Seamans Capt W H, clerk district court, Court House
Searles George R, mining
SEAWELL T W, physician and surgeon, 403 Fremont
SEIBERT J M, agent Wells, Fargo & Co's Express, 516 Allen
Smith John, saloon, Allen nr 4th
Smith M A, attorney-at-law
SMITH P W, president Cochise County Bank, cor 4th and Allen
SMITH P W & CO (P W Smith and H Solomon), general merchandise, cor 4th and Allen
SOLOMON CHARLES, cashier Cochise County Bank, cor 4th and Allen
Solomon H, county supervisor
Sonc Louis A, deputy clerk district court, Court House
Southard J B, attorney-at-law, Court House
Spangenberg G F, guns, pistols and ammunition, gun and locksmith, 214 Fifth
Stanford F, attorney-at-law, 533 Allen
STEWART MRS G W, millinery and dressmaking, 425 Fremont
Stiles L (Haynes & Stiles)
Strauss H B, groceries and liquors, 726 Fremont
Street Webster, attorney-at-law, 113 4th
Stump J W, attorney-at-law and notary public, 5th
Summerfield Bros (H and L Summerfield), dry goods, clothing, boots and shoes, cor Fremont and 4th
Sycamore Spring Water Co, Frank Walker supt, 505 Fremont
TASKER & PRIDHAM (Jos Tasker and Geo Pridham), gen mdse, cor Allen and 5th
TAUER LOUIS, barber shop and baths, 507 Allen
TAYLOR J S, treasurer Bluestone and Reduction Works of Arizona, 213 5th
The Boston and Arizona Smelting and Reduction Co, Geo S Rice mgr, C W Goodale supt, office Toughnut
Thunderbolt M Co, Prof J S McCall supt
Thurmond P M, attorney-at-law and notary public, 425 Allen
TILDEN RIDGELY, city editor "Daily Independent," 118 4th
T M & M Co, Prof John A Church supt
"TOMBSTONE DAILY EPITAPH," Epitaph Printing and Publishing Co publishers, Samuel Purdy editor and manager, 325 and 327 Fremont
"TOMBSTONE DAILY INDEPENDENT," Patrick Hamilton proprietor and editor, 118 4th
"TOMBSTONE DAILY REPUBLICAN," J O Dunbar editor and proprietor, 5th bet Fremont and Safford
Tombstone Ice Works, Leveridge & Swayzee proprs, 305 5th
Tombstone Water, Mill and Lumber Co, A H Emanuel supt and agt, 305 5th
Tranquility M Co, John R Farrell supt
Trantum O O, attorney-at-law and notary public, Gird Building
Tribolet S, Golden Eagle Brewery and Saloon, cor 7th and Allen
True Blue M Co, J H Stebbins supt
Tuttle H H, livery stables
Tuttle Mrs Jennie, drawing and painting
UNION NEWS DEPOT and stationery store, Sol Israel proprietor, 424 Allen

H. WACHHORST Has a Magnificent Assortment of CHAINS, CHATELAINES, etc. 315 J Street, Sacramento, Cal.
COMELIN BROS., CARPET BEATING & RENOVATING WORKS, 333 GOLDEN GATE AVENUE (TYLER ST.) S. F.
JOE POHEIM, THE TAILOR, 724 Market and 203 Montgomery Streets, S. F.
HARDWOOD LUMBER WHITE BROS. 13 & 15 Main and 14 & 16 Spear Hickory, Maple, Cherry, etc.

ALLEN, TUGGLE & CO., WAGON LUMBER, 18 & 20 Spear St., San Francisco.

Union Soda Works, Fred'k Blush propr, head of 2d
Upton Robt H, mining and capitalist, cor 4th and Fremont
Vagliano G, groceries, fruits and confectionery, 511 Allen
Vickers & Clapp (J V Vickers and M B Clapp), general insurance agents, 423 Fremont
Vickers J V (Vickers & Clapp), and real estate, mining and stock broker, 423 Fremont
Vickers S F, supt Old Guard Mining Co, 424 Fremont
Vincent & Baldwin, saloon, 519 Allen
Vizina Consolidated Mining Co, Toughnut
VIZINA J M, clothing, gents' furnishing goods, boots and shoes, hats, caps, etc, 503 Allen
Walker & Collins (T A Walker and Jas Collins), saloon, 428 Allen
Walker Geo W, cigars and tobacco, 523 Allen
Wallace A O, city recorder, justice of peace and notary public, 116 4th
Wallace Thomas, real estate and mining agt, cor 2d and Toughnut
WALSH D P, saloon, Allen bet 6th and 7th
Walsh & Shannon, restaurant and lunch-house, 429 Allen
Ward T P, meat market, 511 Allen
Wardwell D K, representative of house, Huachuca
WAY UP LODGING HOUSE, C C Blair proprietor, 725 Allen
Way Up Mining Co, J S Clark supt
Wehrfritz Bernhardt, Crystal Palace Saloon, cor 5th and Allen
WELLS, FARGO & CO'S EXPRESS, J M Seibert agent, 516 Allen
Westerman R G, blacksmith
Wiedenhoefer Fred'k, saloon, 417 Allen
Wilkins James M, gen mdse, 525 and 527 Allen
Williams Geo R (Campbell, Williams & Robinson), atty-at-law, Gird Building
Willis Geo C, physician, Fremont bet 5th and 6th
Wittig Edward H, music teacher, 919 Fremont
Wolcott F N, mgr Woodhead & Gay, 220 5th
Woods Mrs, lodging
WOODS H M, under-sheriff, Court House
YAPLE FRANK, agent Singer Sewing Machine Co, candy manufactory and ice cream depot, Allen bet Allen and Fremont
Zoubroudth J H, scenic artist, Bird Cage Opera House, 508 Allen

SANDY BOB'S
Six-Horse Stage Line,

CONNECTS WITH ALL TRAINS
At Contention from Tombstone.
STAGES LEAVE BOTH POINTS TWICE A DAY
Office, 410 Allen Street,
posite Cosmopolitan Hotel, TOMBSTONE, A. T.

HARDWOOD LUMBER, WHITE BROS., 13 & Main and 1 6 Spear St, S F. Black Walnut, Spanish Cedar, ars.

JOE POHEIM, THE TAILOR, 724 Market and 203 Montgomery Streets, S. F.

CONKLIN BROS., CARPET BEATING & RENOVATING WORKS, 333 GOLDEN GATE AVENUE (TYLER ST.) S. F.

INSURE IN THE SUN INSURANCE CO., WHICH ADJUSTS AND PAYS ITS LOSSES PROMPTLY.

LOUIS BRAVERMAN & CO., Successors to Braverman & Levy, JEWELERS, 119 Montgomery Street, S. F.

H. WACHHORST Has an Endless Variety of Rings from Solid Gold to COSTLY DIAMOND SETTING. 315 J St., Sacramento.

THE "NEW REMINGTON" SEWING MACHINE, No. 30 Second Street, San Francisco, Cal. C. SHAW, General Agent.

JOE POHEIM, THE TAILOR, makes the BEST FITTING Clothes in the State.

PIONEER STABLE AND CORRAL,

T. W. AYLES, Proprietor,

(KNOWN AS "JERSEY.")

416 Allen Street ..... Tombstone, A. T.

This old and favorably known Stable is now better prepared than ever to furnish the public with first-class

CARRIAGES, BUGGIES, SADDLE HORSES

And Turnouts of Every Description.

AMERICAN CLOCK DEPOT.

O. C. VOSS. A. E. HARTMANN.

HARTMANN & CO.,

Watchmakers, Jewelers,

AND ENGRAVERS,

508 Allen Street,

Between Fifth and Sixth Streets,

TOMBSTONE, ARIZONA.

Also, ALL KINDS OF ENGRAVING done.

TOTAL WRECK.

PIMA COUNTY. A post-office, 7½ miles from Pantano.

Altschell Chas, general merchandise
Babo A J, saloon
Chisholm Alex, hotel
Dalehenty & Co, saloon
Danna Sam, saloon
Graham Wm, blacksmith
Lindenmier ——, brewer
Melstedt J, restaurant
Nelson & George, liquors
Palmer & Swift, carpenters
Salsig & Ballow, gen mdse
Smith J C, physician
SNYDER D, postmaster
Vail E L, lumber
Vail E L & Co, butchers

TRES ALAMOS.

COCHISE COUNTY. A post-office, 10 miles northeast of Benson, and 60 miles east of Tucson.

Allen & Midelsworth, gen mdse
DUNBAR THOMAS, postmaster

TUBAC.

PIMA COUNTY. A post-office, 40 miles south of Tucson.

MERCER T LILLIE, general merchandise and postmistress

TUCSON.

PIMA COUNTY. A post, express and telegraph office, on the line of the Southern Pacific R. R., 978 miles from San Francisco, and 247 miles from Yuma.

It is one of the oldest places in the Territory, has a population of 10,000, and is the county seat of Pima County. The place supports several extensive commercial establishments, whose trade reaches far into some of the Mexican provinces. Mining and stock raising are the interests which support it, and the country that surrounds it is said to be capable of sustaining a much greater population than is at present found there. The beautiful valley of Santa Cruz, in which it is situated, was settled as long ago as 1560, making Tucson the next oldest town in the United States, Santa Fe, New Mexico, having been built five years before. A few miles below Tucson there seems to be the ruins of an old town, but no information can be obtained as to its history, or circumstances of its destruction. It is thought by some that Tucson was once a Spanish military station, for the purpose of protecting the Mission of San Xavier Del Bac, a short distance to the south. The land near Tucson is very rich. The town has been infested by from one to two thousand Indians, and attempts have been made to take it, but without success.

ALLEN J H, mining, Occidental Hotel

PRISON CELLS, Cemetery Fences, etc., No. 227 Main Street, S. F. CALVIN NUTTING & SON.

ALLEN, TUGGLE & CO., Ship Plank, all kinds, 18 and 20 Spear St., San Francisco.

JOE POHEIM, THE TAILOR, makes the BEST FITTING Clothes in the State.

MUTUAL LIFE INSURANCE CO., OF NEW YORK. ECONOMICAL MANAGEMENT. CAREFUL SELECTION OF RISKS.

Allison & Sons (G, H W, and F N Allison), groceries, fruits and vegetables, 212 Meyer
ANDERSON J A (Fitch & Anderson), attorney-at-law, 216 Pennington
Angula G A, meat market, 429 Meyer
Arizona and California Lumber Co, J N Mason mgr, opp Depot
"ARIZONA CITIZEN," Brown & Whitmore publishers and proprietors, 314 Congress
"ARIZONA STAR" (daily and weekly), L C Hughes editor and publisher, cor Congress and Church
Arizona Telephone Co, John Lawrence supt, Bell Tower
Atchison W A, attorney-at-law, 11 Camp
Avery G A, furniture, bedding, carpets, etc, 314 and 316 Congress
Baine Charles, saloon, cor Congress and Stone ave
Baker T J, mining, 13 Meyer
Baker Mrs T J, dressmaking, 13 Meyer
Baldwin Frank, clerk, Porter's Hotel
Bay State Iron Works (Erie, Pa), S E Hall mgr, nr Depot
Bean A A, assistant supt S P R R Co, Depot
Bennett & Co (H F Bennett, R S Phelps and Geo Z Work), American Clothing House, 211 and 213 Congress
Betz J, saloon, 109 Congress
Bows S B, fruits, candies, etc, 433 Congress
BRAGG A M, city recorder, justice of the peace and notary public, Church Plaza, Bell Tower
Brewer Arthur K, assayer, 5 Congress
Briggs D T, machinist S P R R, Depot
Bowder J A, mining and mfrs' agt, 3 Congress
BROWN C O, proprietor Congress Hall, cor Meyer and Congress
Brown H J, crockery, glassware, lamps, etc, 108 Main
BROWN & WHITMORE (R C Brown and J A Whitmore), publishers and proprietors "Arizona Citizen," 314 Congress
Bruns Henry & Co (Henry Bruns), Mint Saloon, 107 Congress
BUEHMAN H & CO (H Buehman and Geo J Roskruge), photographers, 314 Congress
Buell James, land and mining attorney, Meyer
BULLOCK EDWARD, proprietor Lexington Livery, Feed and Sale Stable, cor Congress and 6th ave
Burns F H & Co, City Meat Market, 222 Congress
Bustamente Peter, barber, 7 Camp
Butter A G, city marshal, Bell Tower
CABALLERO A, proprietor Park Brewery Lodging-House and deputy sheriff, 11 and 13 Pearl
CAMACHO FRANCISCO, groceries, provisions, wines, liquors, cigars, etc, cor Meyer and Jackson
Campbell Alex (Campbell, Williams & Robinson), attorney-at-law, cor Camp and Convent
CAMPBELL JOHN H, manager Salero Mill and Mining Co, office Palace Hotel
Campbell, Williams & Robinson (Alex Campbell, George R Williams and James S Robinson), attorney-at-law, cor Camp and Convent
Carillo J, meat market, 217 Meyer
CARR JOHN S (Wm B Hooper & Co), Tucson
Carroll James, livery, feed and sale stable, 414 and 416 Congress
Cereghino John, restaurant, cor Meyer and Jackson
Childs S C, saloon, cor Camp and Church
Chillson L D, county surveyor, Court House
Church H C, mining, 402 Pennington
Clum Geo W, clerk district court
COIDARRENS LOUIS, hairdresser, 217 Meyer
Colton E F, livery and feed stable, 331 Meyer
CONGRESS HALL, C O Brown proprietor, cor Meyer and Congress
Copper Queen Mining Co, office Zeckendorf & Co
Cory Frank B, saloon, cor Court and Maiden Lane
Cory Wm B, saloon, cor Court and Maiden Lane
Cosmopolitan Hotel, Paul Moroney propr, cor Main and Pennington
Cousins Henry, register U S Land Office, 114 Camp
Crosley J S, meat market, cor Camp and Convent
Cuen Francisco, harness and saddles, 104 and 106 Main
Culver & Aram (W H Culver and E W Aram), attorneys-at-law and notaries public, 217 Congress
Culver John P, civil engineer, 223 Congress
CZERWINSKY T, dry goods, clothing, boots and shoes, cor Main and Mesilla
Dailey Chas E, receiver U S Land Office, 114 Camp
Dalton & Vasquez (W A Dalton and A Vasquez), blacksmiths and wagon-makers, 317 Meyer
DAUCHER CHARLES, Helvetia Saloon, cor Congress and Stone ave

THE "NEW REMINGTON" SEWING MACHINE, No. 30 Second Street, San Francisco, Cal. C. SHAW, General Agent.

HARDWOOD LUMBER, WHITE BROS., 13 & 15 Main and 14 & 16 Spear St., S. F. Hubs, Spokes, Rims, Poles, Shafts, etc

ODD FELLOWS' SUPPLIES, Flags, Banners, etc., at NORCROSS & CO., Masonic Temple, No. 6 Post Street, S. F.

H. WACHHORST Repairs Watches, Chronometers and Clocks at Short Notice. 315 J Street, Sacramento, Cal.

Davis William C, stoves, tinware, copper and sheet-ironware, cor Congress and Main
De Beaufford H, furniture, 22 Church
DENEGRI & REIGER, restaurant, 22 Camp
Dill T H, Congress Chop House, 106 Mesilla
Dixon J E, propr Russ House, 115 Camp
Donsing Louis, saloon, 108 Mesilla
Downey P, lodgings, 26 Camp
Drachman Philip, saloon, cor Congress and Church
Drachman S H, cigars and tobacco, 12 Congress
DRAKE CHAS R, county recorder, Court House
Durr Joseph, saloon, 9 Mesilla
EAGLE FLOURING-MILL, E N Fish proprietor, 306 Main
EARLL, SMITH & STEPHENS (Warner Earll, F M Smith and C C Stephens), attorneys-at-law, 11 Camp
EARLL WARNER (Earll, Smith & Stephens), attorney-at-law, 11 Camp
Edwards Richard, saloon, 222 Meyer
Ellison & Sweeney (David Ellison and Patrick Sweeney), draymen, Mesilla
Enricht L, painter, 425 Congress
Ervada Jose, gen mdse, 437 Meyer
Etchell Chas T, blacksmith, wagon-maker and agt for Studebaker Bros' wagons, and councilman, cor Congress and Pearl
EVANS & WALKER (J Evans and W T Walker), architects and builders, 14 Church
Fanton Henry B Jr, deputy collector internal revenue, 204 Convent
Fapia Joe, saloon, 405 Meyer
Fapia T M, groceries, wines and liquors, 341 Meyer
Farley Hugh, district attorney, Court House
Farley Hugh, county district attorney, attorney-at-law and notary public, cor Warner and Pennington
Farley & Pomroy, attorneys-at-law, cor Warner and Pennington
FARRELL J L & CO (J L Farrell, James Cameron and Angel Contreras), plumbers, gasfitters and tinners, 226 Meyer
FERGUSON R D, attorney-at-law and notary public, 312 Congress
Ferrin & Marx (J Ferrin and A Marx), merchant tailors and clothing, 218 Meyer
FISH E N, proprietor Eagle Flouring Mill, 306 South Main
First National Bank, P R Tully pres, L M Jacobs vice pres, B M Jacobs cashier, 18 Congress
FITCH & ANDERSON (Thomas Fitch and J A Anderson), attorneys-at-law, 216 Pennington
FITCH THOMAS (Fitch & Anderson), attorney-at-law, 216 Pennington
Fleishman Fred & Co (Fred Fleishman), druggists, cor Congress and Court
Fortlouis A, cigars and tobacco, 113 Congress
Foster Geo F, city assessor, Bell Tower
FOSTER L S, proprietor The Buckingham Saloon, 224 Congress
FRIED I S, real estate and money broker, 400 Pennington
Ganz William, bakery, 115 Congress
GASSENHEIMER SAMUEL, Capitol Saloon, cor Main and Pennington
GERVAIS M, clerk probate court, Court House
Gladwin S F, dentist, 316 Congress
Goldtree Isadore, saloon, cor Congress and Warner
Goldtree J, cigars and tobacco, cor Congress and Meyer
Goldschmidt A & Co (A Goldschmidt and Wm Florsheim), furnishing goods, hats, boots and shoes, cor Congress and Church Plaza
Goldschmidt Leo, furniture, carpets, upholstering and agts Eldridge Sewing Machine, cor Main and Pennington
Graves W L, dentist, 20 Camp
GREGG F W, attorney-at-law, court commissioner and notary public, 314 Congress
Gruber J, gunsmith, 231 Meyer
GUTSCH & TOMLINSON (Harry F Gutsch and J H Tomlinson), saloon, cor Congress and Church Plaza
Hall S E, manager Bay State Iron Works (Erie, Pa), agt Powder Co, nr Depot
Hamburg J J, manager Wm Zeckendorf, cor Main and Congress
Handy & Holbrook (Jas C Handy and Chas E Holbrook), physicians and surgeons S P R R, 113 Congress
Handy J C, physician and city health officer, 113 Congress
Harris Len, U S deputy marshal and detective S P R R, Porter's Hotel
HAYNES JOHN (Haynes & Stiles), 224 Pennington
HAYNES & STILES (John Haynes and T L Stiles), attorneys-at-law, 224 Pennington
HEATON CHARLES A, deputy sheriff, Court House
Hereford & Zabriskie (B H Hereford and J A Zabriskie), attorneys-at-law, 223 Meyer
Hillard Thomas V, brakeman S P R R Co, Depot

CONKLIN BROS., CARPET BEATING & RENOVATING WORKS, 333 GOLDEN GATE AVENUE (TYLER ST.) S. F.

CALVIN NUTTING & SON, GIRDERS, JAIL AND FENCE WORK, 327 Main Street, San Francisco.

ALLEN, TUGGLE & CO., VENEERS 18 and 20 Spear St., San Francisco.

For THE BEST FITTING SUIT OF CLOTHES go to JOE POHEIM, the Tailor.

CONKLIN BROS., CARPET BEATING & RENOVATING WORKS, 333 GOLDEN GATE AVENUE (TILLER ST.)

HINCKS EDWARD W, president and manager "Three Sisters" Mining Co, 410 Pennington
Hinkel Philip, saloon, cor Church and Congress
Hittinger Antone, saloon, 201 Meyer
Holbrook Chas E, county physician, 113 Congress
HOOPER WM B & CO, shipping and commission merchants, Tucson, Phœnix, El Paso, Guaymas and Hermosillo
Hoover W W, judge 1st U S judicial court, Court House
Horton H, wholesale and retail liquor dealers, 103 Congress
Horton W B, public administrator and coroner, Court House
Hucke George, saloon, 16 and 18 Mesilla
HUDSON & CO (Chas Hudson and Jas H Toole), bankers, 4 and 6 Congress
HUGHES L C, editor and proprietor "Arizona Star," cor Church and Congress
Jacobs B M, cashier First National Bank, 18 Congress
Jacobs L M, vice-pres First National Bank, 18 Congress
Jacobs W M, assayer, 204 Pennington
Johnson W L, Congress Lodging-House, 411 Congress
Kane Wm & Co, wholesale wines and liquors, cor Mesilla and Church Plaza
Katz Marcus, groceries and hardware, cor Congress and Meyer
Kauffman I, cigars and tobacco, 210 Meyer
Kearon R E, agt W U Tel Co, 215 Pennington
Kiesel H C, city treasurer, cor Main and Congress
Kiesel & Lulley (H C Kiesel and Mark Lulley), saloon and lunch house, cor Congress and Main
Kilborn A D, master mechanic S P R R, Depot
Kilne N, lodgings, 5–9 S Church
Knapp J F, train master S P R R Co, Depot
Kossuth John, mgr Ice & Water Department S P R R, Depot
KRESHAIN T C, grain and produce, 205 Congress
Lake, Armstrong & Co (Thomas Lake and A B Armstrong), groceries, provisions and produce, 122 Congress
Latour Mrs K, medium, Occidental Hotel
Leatherwood R N, county treasurer, Court House
Le Sure R G, Elite Saloon, cor Congress and Meyer
Levin Alex, propr Park Brewery and councilman
Lighthizer H B, attorney-at-law, 7 Meyer
Lipman J, tailor, 213 Congress
Lord C H, postmaster, cor Congress and Church
Lowenstein & Co (M and E Lowenstein), clothing, boot and shoes, cor Meyer and Mesilla
Lucas S H & Co (S H Lucas and G W Hicks), mfrs of Mexican filigree jewelry, watches and jewelry, 104 and 106 Congress
Mackay W M, Occidental Wine Rooms, cor Church and Maiden Lane
MAISON DOREE RESTAURANT, J Soldini proprietor, cor Meyer and Camp
Mamer John P, mining, Occidental Hotel
Mansfield J S, books, stationery, news depot, cigars, tobacco and notions, 9 and 11 Congress
Mason J N, mgr Arizona and California Lumber Co, opp Depot
MARTIN GEO T, agent Wells, Fargo & Co's Express, 12 Congress
McCafferty Wm, engineer and machinist
McCulloch Hamilton, tailor, 308 Congress
McFADDEN & CO (J A McFadden and Geo T Martin), cigars and tobacco and news depot
McFarland Walter, conductor S P R R, Porter's Hotel
Mellus R T, engineer S P R R, Depot
NENAGER H, second-hand store, 230 and 232 Meyers
Mercer Howard, agt White Sewing Machine, 16 Camp
Meyer C H, justice of peace and notary public, 16 Meyer
Meyer L & Co (L and I Meyer) general merchandise, cor Meyer and Mesilla
MILLER F K, attorney-at-law and notary public, 412 Pennington
Miltenberg Frank, City Bakery, 11 Mesilla
Mission Flouring Mill, S Warner propr
Monroe Anderson, gen agt, 123 Maiden Lane
Morales V, Mexican consul, 314 Congress
Morehouse & Collins (E F Morehouse and J W Collins), carpenters and builders, 126 Camp
MORGAN & DAVIS (A P Morgan and Ira M Davis), harness, saddles and trimmings, cor Congress and Main
Morgan J S & Co (J S Morgan), mining agts, 219 Meyer
Morgan William, propr hack line, cor Congress and 6th ave

SUN INSURANCE CO., 415 CALIFORNIA STREET, SAN FRANCISCO.

HARDWOOD LUMBER, WHITE BROS., 13 & 15 Main and 14 & 16 Spear Street, S. F. Wagon Stock, Cabinet Woods, etc.

LOUIS BRAVERMAN & CO., Sterling Silverware and French Clocks. 119 Montgomery St.

H. WACHHORST Invites Attention to his GENUINE STERLING SILVERWARE. 315 J St., Sacramento, Cal.

Moroney Paul, (propr Cosmoplitan Hotel, and Paul Moroney & Co) and propr Tucson Ice Works, cor Main and Pennington
Moroney Paul & Co, proprs Tucson Soda Works
Moss Austin, horseshoer, cor Meyer and Pennington
Mueller W M, merchant tailor, 215 Congress
Mundelus C (Mundelus & Co) and propr Silver Lake Brewery, 220 Meyer
Mundelus & Co (C Mundelus and J Wharton), saloon, 220 Meyer
NICHOLS, PATTERSON & CO (T E Nichols and T P Patterson), wholesale and retail liquor dealers and general merchandise, 12 Mesilla
NICHOLS T E (Nichols, Patterson & Co), 12 Mesilla
Nilson P F, watchmaker and jeweler, 14 Congress
Noyes & Allen (E W Noyes and J R Allen), auction and commission, 17 Mesilla
Occidental Hotel, Mrs A Peters propr, 22 Church
Olds J W, mining, 209 Congress
O'Leary Edward, painter, Pearl
Osborn W J, attorney-at-law, notary public and justice of the peace, Court House
OTIS A D & CO (A D Otis and Robt Eccleston), lumber, hardware and crockery, cor Meyer and Pennington
Packard W R, mining, Russ House
PALACE HOTEL, Chas A Shibell proprietor, 216 Meyer
Palace Hotel Restaurant, John Protopsalti & Co proprs, Meyer
Park Brewery, Alex Levin propr
Parker B C, councilman
Pasquale G & Bro (G and F Pasquale), saloon, 215 Meyer
PATTERSON T P (Nichols, Patterson & Co), 12 Mesilla
PAUL ROBT H, sheriff, Court House
Pearson Mrs Alice, hairdresser, 125 Camp
Pearson R C, saloon and restaurant, 23 Congress
Peoples Ice Company, G W Van Hovenbergh mgr, 215 Convent
Perry Joseph C, attorney-at-law, 208 Congress
Peters Mrs A, propr Occidental Hotel, 22 Church
PETIT A P, architect and practical builder, 212 Camp
Phy Joe, water works and propr sprinklers and water carts
Plummer Paul, watches and jewelry, 16 Camp
Pomroy E B, attorney-at-law and notary public, cor Warner and Pennington
Porter Asa A, propr Porter's Hotel, Depot
Porter W J, mgr S H Lucas & Co, 104 and 106 Congress
Porter's Hotel, Asa A Porter propr, Depot
Post-office, C H Lord postmaster, cor Congress and Church
Prince Bros (John and Levy Prince), carpenters and builders, 215 Camp
Protopsalti John & Co, propr Palace Hotel Restaurant, Meyer
Quinlan James, carriage and wagon-maker and blacksmith, cor Meyer and Pennington
Quinlan Wm J, physician, 408 Pennington
Read W S, searcher of records and notary public, 12 Meyer
Redding M J, saloon, 19 Congress
Regardo E, meat market, 621 Meyer
REID WILLIAM, restaurant and mining, 14 Mesilla
Reynolds Mrs F, dressmaking, 305 Pennington
Reynolds Frank, engineer, 305 Pennington
RICKARD W T, assayer, metallurgist and analytical chemist, 1 Jackson
Robinson James S, (Campbell, Williams and Robinson), attorney-at-law, cor Camp and Convent
Robles B, gen mdse, 501 Meyer
Roca M G & Co, groceries, 110 and 112 Main
Rogers W J, bootmaker, 219 Congress
ROSEBRUGH J C C, agt S P R R Co, Picacho Porter House
Rosenstock A H, barber, 17 Congress
ROTHSCHILD O, confectionery, candy manufactury, and ice cream saloon, 7 Congress
Rousseau Charles, restaurant, 12 Meyer
Rowland Wm E, watchmaker, 202 Congress
Russ House, J E Dixon propr, 115 Camp
Salazor Jose, groceries, 623 Meyer
SALERO MILL AND MINING CO, John H Campbell manager, office Palace Hotel
Sanders Adam, propr Tucson Baths, South Main
Sander Richard, saloon, 117 and 119 Congress
Sargent F A, engineer S P R Co, Depot
Sautio A, groceries, cor Meyer and McCormick
SCHAAF PHILIP, saloon, 325 Meyer
Scofield C, boots and shoes, 209 Meyer

The "NEW REMINGTON" and "ROYAL ST. JOHN" SEWING MACHINES, No. 30 Second Street, San Francisco, Cal. C. SHAW, General Agent.

PIONEER IRON WORKS, CALVIN NUTTING & SON, Proprietors. Established 1849. 207 Main Street, S F.

ALLEN, TUGGLE & CO. Black Walnut Lumber, 18 and 20 Spear St., San Francisco.

JOE POHEIM, THE TAILOR, 724 Market and 203 Montgomery Streets, S. F.

MUTUAL LIFE INSURANCE CO., OF NEW YORK. ECONOMICAL MANAGEMENT. CAREFUL SELECTION OF RISKS.

SCOTT WM A JR, insurance agent, stock broker, sole agent California Powder Works, loan and real estate agent, 13 Meyer
Selby Thomas H, copper mining engineer, 402 Pennington
SELIGMANN C & CO (C Seligmann), groceries, 204 Meyer
Sessions C B (Topliff & Sessions), 10 Congress
SHIBELL CHAS A, proprietor Palace Hotel, 216 Meyer
Silver Lake Brewery, C Mundelus propr
Smith E J, undertaker, 403 Congress
SMITH F M (Earll, Smith & Stephens), attorney-at-law, 11 Camp
Smith F V, division shop clerk, Depot
Smith W W, engineer S P R R Co, Depot
SOLDINI J, proprietor Maison Doree Restaurant, cor Meyer and Camp
Sparrow F A, barber, 17 Meyer
Spaulding Frank, machinist, S P R R Machine Shops
SRESOVICH J & CO (J Sresovich), commission merchants, fruits, produce and groceries, 106 Meyer and 19 Mesilla
Staubly W G, druggist, 504 Pennington
STEPHENS C C (Earll, Smith & Stephens), 11 Camp
STEVENS W E, stoves, tinware, crockery, etc, 13 Main
Stewart W H, barber, 214 Meyer
Stiffel A W, fret sawyer, 209 Maiden Lane
STILES T L (Haynes & Stiles), attorney-at-law, 224 Pennington
STRAUN J W, manager Eagle Flouring Mills, 306 South Main
STRAUSS CHAS M, manager Zeckendorf & Co, cor Main and Pennington
SULLIVAN M J, carpenter, builder, lumber, sash, door and blinds, cor Pearl and Alameda
Sweetland B R, paints, oils and furniture, 318 Congress
SYKES E P, real estate and mining, 463 North Main
Tapie Bros (G and E Tapie), saloon, cor Meyer and Camp
TAYLOR E T, superintendent warehouses W B Hooper & Co, near Depot
Taylor W A, freight and ticket agt S P R R Co, Depot
The Singer Mfg Co, Theo G Fitch agt, 209 Congress
Thomas John R, salesman Singer Mfg Co, 209 Congress
"THREE SISTERS" MINING CO, J H Watts secretary and superintendent, 410 Pennington
Tidball Z L, U S marshal, Court House
Tomboreno J, restaurant, 8 Mesilla
Topliff James F (Topliff & Sessions), notary public and U S claim agt, 10 Congress
Topliff & Sessions (James F Topliff and C B Sessions), insurance, purchasing and powder agts and agts Tucson and Sonora Stage Line, 10 Congress
Truscott S, bakery, 207 Congress
Tucker Thos, salesman Singer Mfg Co, 209 Congress
Tucson Baths, Adam Sanders propr, South Main
TUCSON OPERA HOUSE, Tucson Opera House Co proprietors, head of Congress on 6th ave
TUCSON OPERA HOUSE CO, Thos Fitch president, Hugh Farley vice-president
Tucson Soda Works, Paul Moroney & Co proprs, Pennington
Tully Chas H, real estate, 24 Camp
Tully, Ochoa & Co (P R Tully, Stephen Ochoa and S R DeLong), gen mdse and agts National Mail and Transportation Co, cor Main and Pennington
Tully P R, pres First National Bank, and mayor, 18 Congress
Turner N B, salesman Singer Mfg Co, 209 Congress
Underwood H D, mgr warehouse L Zeckendorf & Co
Vasquez & Soto (R Vasquez and R Soto), gen mdse, 510 Meyer
Velez R & Co (R Velez and L Rebeil), dry goods, furnishing goods, boots and shoes, cor Church Plaza and Mesilla
Velasco D, agt Tucson and Calabezos Stage Line, 105 Mesilla
Vila Joseph, tailor, Camp
VILLAESEUSA F J, harness, saddles and trimmings, 337 Meyer
WALSH M J, attorney-at-law, 6 Camp
Ward Henry, under sheriff, Court House
WARNER & CO (E Warner and R S Miller), real estate and abstract office, 304 Pennington
Warner Solomon, propr Mission Flouring Mills
Watson C P V, physician, surgeon and druggist, cor Congress and Main
WATTS J H, secretary and superintendent Three Sisters Mining Co, 410 Pennington
Weeks & Waring (C W Weeks and S W Waring), Shade Saloon, 227 and 229 Meyer
WELISCH THEO & CO, White House, dry goods and furnishing goods, 102 Main
WELLS, FARGO & CO'S EXPRESS, Geo T Martin agt, 10 Congress

HARDWOOD LUMBER and WAGON STOCK. WHITE BROS., 13 & 15 Main and 14 & 16 Spear St, S. F.

DANIEL NORCROSS & CO., Military Goods, Regalias, etc., for all Orders, Masonic Temple, No. 6 Post Street, S. F.

WETMORE EDW L, assayer, real estate and mining, 10 South Meyer
WHITE A S, real estate and mining, 463 North Main
White W J, dentist, employment office and lodgings, 207 Camp
Whittaker J C, bootmaker, 5 Camp
Wicks Moye, attorney-at-law and notary public, 212 Pennington
WILKINS & SHOTWELL (J M Wilkins and C S Shotwell), groceries and provisions, 111 Congress
Wilkin & Starr (R M Wilkin and Richard Starr), ins agts and real estate and comm's and notary pub, 225 Congress
Williams Geo R (Campbell, Williams and Robinson), attorney-at-law, cor Camp and Convent
Williams L S, clerk First U S Judicial Court, Court House
Witfeld G, druggist, 32 Camp
WOOD JOHN S, probate judge and ex officio supt public schools, Court House
Woodside F K, attorney-at-law and notary public, 212 Pennington
WORES & AHERN (Chas R Wores and John W Ahern), assayers and mining agts, 106 Camp
YORBA & CO, druggists, Congress
YORBA J F, druggist, cor Meyer and Congress
Zabriskie J, U S district attorney, Court House
ZECKENDORF L & CO (L Zeckendorf and Albert Steinfeld), Chas M Strauss manager, general merchandise and agts for Trinidad & Mattoon Coal and Coke Cos, cor Main and Pennington
Zeckendorf Wm, general merchandise and wagons wholesale and retail, J J Hamburg manager, cor Main and Congress
Zepeda A, saloon, 233 Meyer
Zuniga Maximo, barber, 327 Meyer

The Palace,

TUCSON'S FAVORITE HOTEL.

CHANGE OF MANAGEMENT!!

CHAS. A SHIBELL,
Having assumed control of this

Famous and Popular House,

Does so with a firm determination to spare no effort to make it

THE FOREMOST HOTEL OF ARIZONA.

In addition to its having the most central and convenient location in Tucson, and commanding a Magnificent View of the city and its surroundings, THE PALACE presents the following list of attractions that merit its claim to the title of "THE HOTEL OF TUCSON."

Elegant Office, Reading Room, New Bar Room, First-class Liquors, Billiard Rooms, Imported Cigars, Telephone, Club Rooms, First-Class Barkeepers.

COMMODIOUS AND WELL FURNISHED ROOMS.
Large and Tasty Dining Room. Polite and Attentive Service.

THE TABLE Furnished with all the Delicacies of the Season.

☞Concord Coach from Depot to Hotel Free of Charge. Concord Coach to and from all Trains

BOARD.....$2.00 to $5.00 per day, according to location of Room.
DAY BOARD..... $7.00 per week
Special terms to families or parties desiring to stay any certain length of time.

CHARLES A. SHIBELL, Proprietor.

H. WACHHORST Has a Magnificent Assortment of CHAINS, CHATELAINES, etc. 315 J Street, Sacramento, Cal.

CONKLIN BROS., PACIFIC STEAM CARPET BEATING, ALSO WHITENING. 333 TYLER ST., S. F.

PRISON CELLS, Fences and Bridge Work, 227 Main Street, S. F. CALVIN NUTTING & SON.

JAMES H. TOOLE. CHAS. HUDSON.

HUDSON & COMPANY,

BANKERS,

Tucson and Tombstone, Arizona.

Transact a General Banking Business and Draw Exchange

On Principal Points in Europe, United States and Mexico.

PRINCIPAL CORRESPONDENTS:

ANGLO-CALIFORNIAN BANK ..... San Francisco.
J. & W. SELIGMAN & CO. ..... New York.
AMERICAN EXCHANGE NATIONAL BANK ..... New York.
FIRST NATIONAL BANK ..... Los Angeles.
MASSACHUSETTS NATIONAL BANK ..... Boston.
MERCHANTS' LOAN AND TRUST CO. ..... Chicago.
BANK OF COMMERCE ..... St. Louis.
A. A. PESQUIERA ..... Hermosillo, Sonora.

A. P. PETIT,

ARCHITECT

—AND—

PRACTICAL BUILDER,

TUCSON, ARIZONA.

☞ Plans and Specifications for Residences, Stores, School Houses, Public Buildings, Etc.

Assay Office & Laboratory,

Conducted by W. T. RICKARD,

Fellow of the Chemical Society, London, formerly MITCHELL & RICKARD, London, and RICKARD & WIEGAND, Gold Hill, Nevada.

Analytical Chemist and Assayer of Copper and the precious metals, by special authority of the Chilean Government. Patentee of the Rickard Furnace. Agent for the Hunt, Douglas & Stewart Lixiviation process for the reduction of copper and silver ores. Plans of apparatus and instruction in the process of Lixiviation. Scale of fees same as in San Francisco. Instruction in Assaying and Analysis.

Office—Next door to Custom House, Tucson, Arizona.

CONKLIN BROS., PACIFIC STEAM CARPET BEATING, ALSO WHITENING. 333 TYLER ST., S. F.

Established 1852.

WM. B. HOOPER & CO.

GENERAL

COMMISSION MERCHANTS

AND WHOLESALE DEALERS IN

WINES

LIQUORS, CIGARS,

TEAS, CANDLES,

Illuminating and Lubricating Oils.

SAN FRANCISCO OFFICE, 122 FRONT STREET.

WAREHOUSES:

TUCSON, PHŒNIX, ... ARIZONA
EL PASO ..... TEXAS
GUAYMAS ..... SONORA, MEXICO

Consignments Solicited.

JOE POHEIM, THE TAILOR, makes the BEST FITTING Clothes in the State

ALLEN, TUGGLE & CO., CHERRY LUMBER, 18 & 20 Spear St. San Francisco.

JOE POHEIM, THE TAILOR, makes the BEST FITTING Clothes in the State.

INSURE IN MUTUAL LIFE INSURANCE CO., OF NEW YORK, F. S. WINSTON, Prest. ASSETS, $95,000,000.

Tucson Opera House.

Present Seating Capacity, 720. Will shortly be INCREASED TO 1,200.

For Terms and Dates, address

Tucson Opera House Company,

TUCSON, ARIZONA TERRITORY.

WM. A. SCOTT, Jr.

STOCK & COMMERCIAL BROKER.

California, Nevada, and Arizona Stocks Bought and Sold.

S. B. Wakefield & Co., Correspondents, San Francisco.

Sole Agent California Powder Works.

GENERAL INSURANCE AG'T.

Blotters, Calendars, etc., Furnished Gratis.

No. 13 Meyer Street, Corner Maiden Lane, Tucson, A. T.

VULTURE.

MARICOPA COUNTY. A post and express office; 15 miles southwest of Wickenburg and located in rather a bleak and desolate region.

Barnes John, hotel
Geming Chas, butcher
Grant E O, general merchandise
Kirkland E E, general merchandise and agt Wells, Fargo & Co
Liggette Wm, liquors
Noriega J, liquors
Orioss & Co, liquors
Rowe W A & Co, general merchandise

WALNUT GROVE.

YAVAPAI COUNTY. A post-office; 20 miles southwest of Prescott.

JACOBY A D, postmaster

WHIPPLE BARRACKS.

YAVAPAI COUNTY. Post-office Prescott; 1 mile northeast of Prescott.

OLIVER W G, post trader

WICKENBURG.

MARICOPA COUNTY. A post and express office 65 miles northwest of Phœnix, the county seat. Population 60.

Brill Fritz, fruit raiser
Conger Daniel, saloon
EGLOFF J C & CO, blacksmiths
Graden A, blacksmith
Grant E O, general merchandise
Grant E P, grocer
Hodge John, restaurant
KLEIN H W, hotel
Malory Wm, stage station and hotel
McMalray —, hotel
Peoples & Barney, saloon, hay and grain
Wright David, saloon

WILLCOX.

COCHISE COUNTY. A post, express and telegraph office, on the Southern Pacific R. R., 333 miles from Yuma and 86 miles from Tucson.

ARIZONA HOUSE, Mrs Mary Powers proprietress
Blinn L W, Lumber Co
Blucher John C, bootmaker
Bryan James, liquors

HARDWOOD LUMBER, WHITE BROS., 13 & 15 Main and 14 & 16 Spear St S. F. Counter Tops, Newel Posts, Balusters.

MASONIC OUTFITS, Society Goods, etc., at NORCROSS & CO., Masonic Temple, No. 6 Post Street, S. F.

Carr James, blacksmith, wagonmaker and freighting
CHIRICAHUA M & M CO (The), John Murray superintendent, E M Titcomb secretary
Clark & Sidle (S M Clark and Henry Sidle), blacksmiths
Courtney J C, butcher
DAVIS W S, proprietor Eureka House
EUREKA HOUSE, W S Davis proprietor
Gibbs & Courtney (I Gibbs and A Courtney), blacksmiths and wagonmakers
GILMAN N A, agent U S Military Telegraph Co
Hanna & Co, general merchandise
HEROLD & RAUM (F Herold and Geo Raum), Fashion Saloon
Hillman Isaac, liquors
Johnson Otto J H, saloon and billiards
Kenny Geo L Jr, asst postmaster
Liberman J & Co, gen mdse, forwarding and commission and insurance agts
L W Blinn Lumber Co, W F Nichols agent
Madrid Simon, meat market
Macy F P, fruits and vegetables, stationery and varieties
McALLISTER & ROSE, Willcox Saloon
Moriarty W W, lodgings
Murray John, supt the Chiricahua M & M Co
Nichols E A, agt S P R R Co and agt W, F & Co's Express
Nichols W F, agt L W Blinn Lumber Co
NORTON & STEWART (J H Norton and M W Stewart), general merchandise, commission and forwarding; and Fort Grant, A T
O'Leary F, blacksmith
POINDEXTER & MARKLEY (W A Poindexter and W A Markley), meat market
POWERS MRS MARY, proprietress Arizona House
SCHLOP ALBERT, wagonmaker
Smith Chas, fruit
SMITH D H, postmaster and D H Smith & Co
SMITH D H & CO (D H Smith and John C Fall), general merchandise
SOULAGE B & CO, wagonmaker
SPONOGLE J D, physician and surgeon
Sullivan Miss Mary, school teacher
Thomson H N, commission and forwarding
TITCOMB E M, secretary The Chiricahua M & M Co
Tully, Ochoa & Co, gen mdse
WATERS JAMES, saloon
WILLCOX SALOON, McAllister & Rose, proprietors
WISDOM A T, wagonmaker

Eureka House

W. S. DAVIS, Proprietor.

The Best Meal in Town for 50 Cts.

Always on hand the Best Brands of

CALIFORNIA WINES

LIQUORS AND CIGARS.

WILLCOX, ARIZONA TERRITORY.

H. WACHHORST Has an Endless Variety of Rings from Solid Gold to COSTLY DIAMOND SETTING. 315 J St., Sacramento.

CONKLIN BROS., PACIFIC STEAM CARPET BEATING. ALSO WHITENING. 333 TYLER ST. S. F.

PRISON CELLS, Fences and Bridge Work. 227 Main Street, S. F. CALVIN NUTTING & SON.

ALLEN, TUGGLE & CO., HARDWOOD LUMBER, 1 and 20 Spear St., San Francisco.

WOODRUFF.

APACHE COUNTY. 10 miles from Holbrook.

Arizona Co-operative Mercantile Institution

YUMA.

YUMA COUNTY. A post, express and telegraph office, situated on the Colorado River, where the Southern Pacific R. R bridge is located, 247 miles west of Tucson, 250 miles west of Prescott, and 731 miles southeast of San Francisco. Population 1,500.

It is an important river trading-point and transfer depot and is the county seat. Opposite the town, on the California side of the river, is Fort Yuma, garrisoned by several companies of troops. The place, including across the river, was first called Colorado City, then Arizona City, and afterwards by its present name. It is nicely located, and is surrounded by a fertile grazing and agricultural district. As a home for consumptives, persons troubled with lung and other complaints, Yuma is destined to become the resort *par excellence* of the Pacific Coast. In 1870 the county seat was removed to this place from La Paz. The Territorial Prison, located at this place, was begun in 1877. In May of the same year, the Southern Pacific R. R. reached the California bank of the Colorado, and late in the fall the bridge was completed across the river. The draw, a Howe Truss, is provided with improved machinery, by which it can be opened and closed in three minutes by one man. Yuma is 126 feet above the sea-level, and 178 miles from the mouth of the Colorado. The river is about 500 feet wide at this place. Yuma as a sanitarium attracts some attention. For bronchial, lung and kidney diseases the climate is unsurpassed. Sun-baths can be obtained with ease. The nights are delicious, and the steady unbroken therometrical range of fall and winter make it almost unapproachable. The Southern Pacific Hotel, kept by Henry Weaver, is a fine commodious building containing accommodation enough for the traveling public. It is first-class in every respect; large, airy rooms, furnished throughout in a style superior to any other house in this Territory, and fitted up with all modern conveniences. Travelers who have crossed the hot, scorching desert of the Colorado are agreeably surprised to find an oasis like this—a place too remote as it may seem, to be containing all the luxuries as well as the necessaries of life.

Alexander H N, attorney-at-law, notary public and district attorney
Amabisca F & Bros, butchers
"ARIZONA SENTINEL" (weekly), Sentinel Publishing Co proprietors, J W Dorrington manager and general business agent
Avila Henry, messenger W U Tel Co
Baine C, carpenter and wagonmaker
BAKER CHARLES, stock raiser, Adonde Ranch
Balsz David, propr Yuma Exchange
Barney W C, gunsmith and constable
Bradford Samuel, warehouseman and baggage master S P R R
BRINLEY C H, county recorder and clerk of district court
Costello John, stationery, varieties, cigars and tobacco
Daniel O, blacksmith
De Course A E, physician
De Course & Taggart, physicians
Dorrington J W, mgr "Arizona Sentinel"
DOWNEY THOMAS, mining, P O Silent, Silver District
Esselburn L, Capitol Saloon
Furrer Leo, feed stable, hay and grain, draying, saloon
GINOCCHIO G & CO, general merchandise
Green Seth, division supt bridges and buildings S P R R
Horner C, blacksmith and wagonmaker
Hubbell F N, assistant agt S P R R and W U Tel Co
Johnson Mrs, hotel
KETCHAM J F, with Sisson, Crocker & Co
Knight Geo M, cigars, tobacco and candies
Leal Francisco, night operator W U Tel Co
Levy Isaac, probate judge
Lorette A, gen mdse and liquors
Lyons Isaac, general merchandise
MARTIN GEORGE, drugs, stationery, news depot, varieties, sewing machines and county treasurer
Meeden C W, supt Territorial prison
Meeden H A, saloon
Meeden Wm, supt penitentiary
Millar Walter, mining and surveyor
Molina & Redondo, meat market
Monrroz M, meat market
Mullan L A, attorney-at-law
Newett E T, manager Southern Pacific Hotel
Peck James, rancher and stock raiser
POLHAMUS ISAAC, assistant superintendent Colorado Steam Navigation Co

HARDWOOD LUMBER, WHITE BROS., 13 & 15 Main and 14 & 16 Spear St., S. F. Boat Stock, Oak Plank and Timber.

SUN INSURANCE CO., 415 CALIFORNIA STREET, SAN FRANCISCO.

CONKLIN BROS., PACIFIC STEAM CARPET BEATING, ALSO WHITENING. 333 TYLER ST. S. F.

LOUIS BRAVERMAN & CO., Manufacturers of Fine Jewelry & Diamond Work. 119 Montgomery Street, S. F.

Purdy Samuel, district attorney
Purdy Samuel Jr, attorney-at-law
RAILTON GEO W, agent and train master Southern Pacific R R, and agent Western Union Telegraph Co
Ringwald G A, harnessmaker and saddler
Romero Antonio, restaurant
Roy Theophilus, principal Eclectic School
RUIZ J M & CO, general merchandise
Salcido Pedro, saloon
Sartillon Alejandro, saloon
SCOTT C W, proprietor Fashion Saloon and Billiard Hall
Shumaker H, barber
SISSON, CROCKER & CO, general merchandise
Sisters of St Joseph's Convent, Sister Ambrosia sister superioress
Smith L D, deputy collector of customs
Soeur Andrew, meat market
SOUTHERN PACIFIC HOTEL, H Weaver proprietor
Taggart J H, physician, public administrator and coroner
THURLOW GEO M, saloon and billiards
TOWNSEND O F, agent Wells, Fargo & Co's Express, postmaster, civil engineer, and deputy U S surveyor
Tyner Andrew, sheriff
WEAVER HENRY, proprietor Southern Hotel
Yuma Exchange, saloon and lodgings, hay and feed, David Balsz proprietor

G. GINOCCHIO, San Francisco. G. GANDOLFO, Yuma.

G. GINOCCHIO & CO.,

Wholesale and Retail Dealers in

Choice Groceries, Fancy Goods, Boots & Shoes

HATS AND CAPS,

And a Fine Assortment of LIQUORS, CIGARS, TOBACCOES, Etc.

Sole Agents for the **Celebrated Cutter, O. K. and Miller's Extra Whiskies,**

Also, for the Celebrated BOCA BEER.

Orders from the Interior promptly and carefully attended to.

MAIN STREET, YUMA..... ....ARIZONA TERRITORY.

L. M. McKENNEY & CO.,

DIRECTORY PUBLISHERS

Send for Directory of Central and Southern California, Arizona, New Mexico, Southern Colorado, Kansas, etc. Or, Directory of California, Nevada, Utah, Wyoming, Colorado, and Nebraska, Or, Pacific Coast Directory.

To L. M. McKENNEY & CO.,

424 Montgomery Street, Room 22, San Francisco, Cal.

PIONEER IRON WORKS, CALVIN NUTTING & SON, Proprietors. Established 1849 227 Main Street, S F.

H. WACHHORST Invites Attention to his GENUINE STERLING SILVERWARE. 315 J St., Sacramento, Cal.

The "ROYAL ST. JOHN" SEWING MACHINE, C. SHAW, General Agent, No. 30 Second Street, San Francisco, Cal.

JOE POHEIM, THE TAILOR 724 Market and 203 Montgomery Streets, S. F.

ALLEN, TUGGLE & CO., CABINET WOODS OF ALL KINDS, Nos. 18 and 20 Spear Street, San Francisco.

JOE POHEIM, THE TAILOR, 724 Market and 203 Montgomery Streets, S. F.

MUTUAL LIFE INSURANCE CO., OF NEW YORK. ECONOMICAL MANAGEMENT. CAREFUL SELECTION OF RISKS.

NEW MEXICO.

See, also, List of Towns Received too Late for Regular Insertion.

On March 2, 1867, that portion of New Mexico north of the 37th parallel of latitude was by an act of Congress attached to Colorado, leaving the New Mexico of to-day with the following boundaries: north by the 37th parallel; east by the 103d meridian; south by the 32d parallel, except a few square miles lying to the south of the latter on the southwest; and on the west by the 109th meridian. The Territory thus having an average breadth of 335 miles; length of eastern boundary 345 miles, and length on western boundary 390 miles; the whole covering an area of 121,201 square miles. By geographical divisions it is bounded on the north by the State of Colorado, on the east by the public domain and the State of Texas and the Republic of Mexico, and on the west by the Territory of Arizona.

THE RESOURCES OF NEW MEXICO.

There are three interests in New Mexico worthy of consideration; the mineral, the grazing, or pastoral, and the agricultural; and they may be said to constitute the resources of the Territory, as manufacturing is confined almost exclusively to jewelry, of which very exquisite work in filigree is produced in Santa Fe, mostly from gold and silver native to the Territory.

AGRICULTURE.

Agriculture in New Mexico is yet in its primitive condition. The wooden plow of the Mexican fathers holds preference with the majority of farmers. Development is barely sufficient to serve anticipation. Corn, wheat, oats, barley, and the table vegetables generally are raised with a view to the home market, which is quite limited. Corn is produced best in the valleys along the banks of streams. I have seen wheat and oat-fields 6,000 and 7,000 feet above the sea level as rich as any in Illinois and Minnesota. It is not possible to state even approximately the area of such productions. All irrigable lands, wherever they may be in the Territory, belong to the productive or farming class. The depth of the soil is something wonderful. With rains as in the Mississippi Valley, the results of intelligent labor would astonish the world; as it is, no one thinks of land for cultivation except it be irrigable. In this sense water is king.

THE MINERALS OF NEW MEXICO.

New Mexico will come quite up with her neighbors in the yield of precious metals. A variety of causes have heretofore contributed to prevent her thorough exploration for such wealth. Both Mexicans and Indians are indifferent to discoveries in this line; in fact the latter yet make it a capital offense to show a prospector anything of the kind. A Pueblo might be induced to part with his eye-teeth; no inducement could prevail upon him to take a white man to a mine; and in the hands of these people the golden keys have been held in tight grips ever since the expulsion of the Spaniards. Hence the ignorance prevalent with respect to the mineral riches of the Territory, and the heretofore utter failure of attempts at their development. It is absurd to say that an arbitrary geographical line marks a silver or a gold limit. With productive mining districts on the south, west and north, and with geological formations identically the same, the best of the scientists will be hard put to, to give a reason why New Mexico is barren, and Chihuahua, Arizona and Colorado are rich beyond computation in gold, silver,

HARDWOOD LUMBER, WHITE BROS., 13 & 15 Main and 14 & 16 Spear St, S. F. Counter Tops, Newel Posts, Balusters.

KNIGHTS TEMPLAR UNIFORMS, NORCROSS & CO., Masonic Temple, No. 6 Post Street, San Francisco.

copper and galena. There are more traces and signs of ancient mining in New Mexico than in either Colorado or Arizona.

Already enough is known to warrant assertion that the Territory is well stored with gold, silver, iron, copper, lead, zinc, mica, gypsum, coal, marble, precious stones, and stone of every variety for building.

SPRINGS, MINERAL AND HOT.

Few parts of the world are as bounteously supplied with healing water as New Mexico. They are found by Fernandez, in Taos County; at Los Vegas, San Miguel County; at Ojo Caliente, in Rio Arriba County; near Jemes, in Bernalillo County; near Fort McRae, Socorro County. Fort Selden, Doña Aña County; and at Mimbres, in Grant County. Those at Jemes are probably unexcelled in the world. At Las Vegas elaborate preparations are in progress for the care and entertainment of guests and invalids. Any and all of these springs are equal in curative qualities, if not superior, to those in Arkansas. They have certainly the attraction of an unsurpassed climate.

RAILROADS.

The Atchison, Topeka & Santa Fé Railroad, entering the Territory through the Raton Mountains, just south of Trinidad, Colorado, has traversed the Territory in a southwesterly direction, and is completed to our southern boundary, its course lying along the Rio Grande. It has formed a junction with the Southern Pacific at Deming, whence it is rapidly pushing forward to meet its own southwestern extension building north from Guaymas, Mexico. Another branch proceeds down the Rio Grande from Rincon, through Las Cruces to El Paso, thence to extend direct to the City of Mexico.

The Denver & Rio Grande (narrow gauge) has entered the Territory south of Alamosa, Colorado, and is now completed to San Juan, twenty-five miles north of Santa Fé. Its projected course is down the Rio Grande, with a branch to Santa Fè. A branch also extends to the westward almost on the line between New Mexico and Colorado, to the "San Juan Country" of the northwest.

The Texas, Santa Fé & Northern Railroad is soon to connect Santa Fè with the Denver & Rio Grande, and is expected also to run down the rich valley of the Pecos. The Atlantic & Pacific road is rapidly building west from near Albuquerque, on the Rio Grande, forming a junction there with the Atchison, Topeka and Santa Fè Railroad. It is already completed to near the Arizona line.

The Southern Pacific has entered our borders in the southwest from Arizona and is completed to El Paso. Other projects are in contemplation, and soon New Mexico will have a network of railways that will eclipse those of many of the States.

ALAMILLO.

SOCORRO COUNTY. Post-office Socorro; a station on the Atchison, Topeka, & Santa Fe R. R., 168 miles from Deming.

GALLEGO JOSE M, general mdse

ALBUQUERQUE.

BERNALLILO COUNTY. A post and express office; situated on the Atchison, Topeka & Santa Fe R. R. and 221 miles from Deming, and with the new town, established since the opening of the road, has a population of 5,000 inhabitants.

Abbey W B, bootmaker
Albright Mrs E L, photographer
ALBRIGHT J G, editor and proprietor Albuquerque "Democrat"
Albuquerque Academy, A S McPherron principal
"ALBUQUERQUE DEMOCRAT" (daily and weekly), J G Albright editor and proprietor
Albuquerque Foundry and Machine Co
ALBUQUERQUE MEAT CO, G W Ellingwood and A M Adams managers
"ALBUQUERQUE MORNING JOURNAL," W S Burke editor
"ALBUQUERQUE REVIEW" (daily and weekly), Bailhache & Co proprietors
Albuquerque, San Pedro & Golden Stage lines, G B Doty propr
Aldrich J M, blasting powder
Alexander & Johnson (Abram Alexander and E A Johnson), barbers and baths
American House, Dr J M Bell propr
Ames T G, dentist

H. WACHHORST Repairs Watches, Chronometers and Clocks at Short Notice. 315 J Street, Sacramento, Cal.
CONKLIN BROS., PACIFIC STEAM CARPET BEATING, ALSO WHITENING. 333 TYLER ST., S. F.
JOE POHEIM, THE TAILOR. Suits made to order from $20. 203 Montgomery & 724 Market
HARDWOOD LUMBER, WHITE BROS., 13 & 15 Main and 14 & 16 Spear Street, S. F. Wagon Stock, Cabinet Woods, etc

ALLEN, TUGGLE & CO., VENEERS 18 and 20 Spear St., San Francisco.

JOE POHEIM, THE TAILOR. Suits made to order from $20. 203 Montgomery & 724 Market.

CONKLIN BROS., PACIFIC STEAM CARPET BEATING, ALSO WHITENING. 333 TYLER ST., S. F.

INSURE IN THE SUN INSURANCE CO., WHICH ADJUSTS AND PAYS ITS LOSSES PROMPTLY.

ARMIJO HOUSE, W S Moore proprietor
Armijo Nicholas T, vice pres First National Bank of Albuquerque
Aubright Strickland, physician
Aubright & Walton (S Aubright and W Y Walton), druggists
BACA SANTIAGO, wholesale liquor dealer
BAILHACHE & CO, proprietors "Albuquerque Review"
BAKER C C, physician and surgeon
Baldridge J C, lumber, sash and doors
Barnes & Nassau (S M Barnes and W B Nassau), attorneys-at-law
Barr A J (Barr & Barr), attorney-at-law
Barr & Barr (A J and Leo J Barr), attorneys-at-law
Barr L J (Barr & Barr), attorney-at-law
Basye J K, watches and jewelry
Belford Chas S, mattress factory, window shades, etc
Bell & Co, groceries
Bell Dr J M, propr American House
Bell Joseph, judge district court U S judicial district of second judicial district, and associate judge superior court of the territory
BERKS & FAIRFIELD (John W Berks and W A Fairfield), mining brokers, assayers, real estate and insurance
Berks John W, notary public
Block & Loewenthal (H Block and F Loewenthal), proprs Frisco Restaurant
Blunt M A & Co, saloon
Board of Trade, reading rooms
Bonsaar C E, saloon
Bowen & Co, news depot, fruit and stationery
Boyle John, saloon
Briggs J M, mining
Brown & Brady, saloon
Brownewell J S, wood, coal and lumber
Brun & Provencher, lumber
Bryan R F, barber
BULLOCK & SEWELL, proprietor New Mexico Book and News Co, books, stationery, blank books, musical instruments, picture frames, etc, in post-office, Cromwell Block
Burk & Evrist, saloon
BURKE W S, editor "Albuquerque Morning Journal"
Burris F H, propr Rio Grande House
CAMPBELL & HINCH (J C Campbell and T N Hinch), saloon, cor Railroad ave and Front
Carl & Thompson (Eugene Carl and Wm Thompson), groceries and provisions
CARPENTER J J, paint shop and wall paper
Central Bank (The), W K P Wilson cashier, Vincent Wallace asst cashier
Central Bank, Jefferson Reynolds pres, W K P Wilson cashier
Chanez N J, general merchandise
Childers W B, attorney-at-law
Christian O C, architect and supt
Cobb D W, agt Wells, Fargo & Co's Express
Codington A M, general commission and broker
Coffin & Co, saloon
Conley J N, physician and surgeon
Nichols W A, restaurant
CONNOR ALBERT, Marble Hall Saloon
Conway, Risque & Childers (T F Conway, J P Risque and W B Childers), attorneys-at-law
Cooper Walter, home-made candies
Craig A & Co, saloon
Cramer Edward, saloon
Crane W F, real estate, insurance and notary public
CUNNINGHAM W B, liquor dealer
Davis Louis, Marble Hall
De Graw F H, dentist
Donahue John, blacksmith and wagonmaker
Doty G B, stage lines
DOUGLAS THOS G, attorney-at-law, notary public and real estate broker, 1st, Lewis Building
Ealy A E, physician and surgeon
Easterday & Baker, physicians
Easterday G S, surgeon A, T & S F R R
EIBEL GUSTAVE, blacksmith, carriage and wagonmaker
ELLINGWOOD & ADAMS, manager Albuquerque Meat Co
Emmert D B, real estate, insurance agt and notary public
Etheridge Chas, real estate, notary public and insurance agent
Exchange Hotel, Wm Fischer propr
First National Bank, W S Otero pres, Daniel Geary cashier
Fischer Wm, propr Exchange Hotel
Fontaine A G, groceries and liquors
Fox & Rutherford, brick masons
Franco Frank & Co, restaurant
Frank & Custers (J B Frank and M Custers), wholesale paper and job printing house
Fuller & Right, livery stables
FRITSCH F A, real estate and insurance agent
Frobose H W, confectionery, fruits, cigars and tobacco
Gardiner & Gillies (Wm C Gardiner and L P Gillies), clothing and gents' furnishing goods
Geary Daniel, cashier First National Bank

HARDWOOD LUMBER, WHITE BROS., 13 & 15 Main and 14 & 16 Spear St., S. F. Black Walnut, Spanish Cedar, Veneers.

LOUIS BRAVERMAN & CO., Sterling Silverware and French Clocks, 119 Montgomery St.

Girard House, J F Girard propr
GIRARD J F, proprietor Girard House
Gnase J G, bakery
Goldberg D, watchmaker and jeweler
Goldson Mrs L, portrait painter
Goldstein & Pechner, clothing, gents' furnishing goods, etc
Gordon E A, physician and surgeon
Gottlieb L, clothing, boots and shoes, hats and caps
GOULDING & CO (J B Goulding & John Martsolf), carpenters and builders
Halladay & Sanguinette, saloon
Harsch A, groceries and bakery
HAWKINS THOMAS, barber
Hawley C B, confectionery, cigars and tobacco
Hazeldine Wm C, attorney-at-law
HELEN RICHARD, saloon
Henry E D, restaurant and propr street sprinklers
Henry Wm, agt Brun & Provencher
HERMANN F L, carpenter and builder; wood carving and pattern making a specialty
HERMANN & RADWAY (F L Hermann & A R Radway), carpenters, builders, contractors and architects
Herrmann A F, druggist
HEWLET MRS L A AND CROSSON MISS M, millinery and dressmaking, Cromwell Block
Hogan Michael, saloon
Holdoway M, groceries
Hoskins D T, sec and treas Bell Telephone Co
Howe M E, watchmaker and jeweler
Hughes Thomas, contractor and builder
Hughes Thomas, postmaster
Huning Franz, gen mdse and flouring-mill
Hyman & Co, clothing, gents furnishing goods, and dry goods
Ilfeld & Co (L and N Ilfeld), gen mdse
Jaffa Bros, clothing, etc
Jewett Chas F, propr Jewett House
Jewett House, Chas F Jewett propr
Johnson Allen T, capitalist
JOHNSON JAMES T, harness and saddlery
Johnson W H, physician and surgeon
JONES JOHN, manufacturer and dealer in harness, saddlery, and carriage trimming
Jones & Coddington, draymen
Jones John, harness and saddles
"JOURNAL" (daily and weekly)
JOURNAL HOTEL, Lawrence Marrinan proprietor
Juillard H G, bootmaker
Kennedy T H, livery stables
Kimball C M, physician and surgeon
KURTZ T J, mining
Langan J J & Priest, saloon
Latta J M, capitalist
LEONARD & YOUNG (W C Leonard and E W Young), wholesale and retail clothing, boots and shoes, hats and caps
Lesser Bros (David and Louis Lesser), wholesale and retail dealers in dry goods, clothing, hats, caps, boots and shoes
Lewis Chas W, general merchandise
LEWIS J G, queensware, groceries, etc, Front bet Railroad and Gold ave
Lewis & Ulman (H C Lewis and S C Ulman), clothing, furnishing goods, boots, shoes, etc
LUZZADDER G W, Railroad Palace Saloon and billiards; Edmund H Taylor's Frankfort, Ky, whiskey, a specialty, 1st nr Railroad ave
Lyon Wm B, physician and surgeon
MACK M J (Mack & Wheelock), and civil engineer, surveyor and U S deputy mineral surveyor
MACK & WHEELOCK (M J Mack and Jesse M Wheelock), real estate and insurance
Maden & Co, proprs Maden Hotel
Mandell M, dry goods salesman Ilfeld & Co
MARRINAN LAWRENCE, proprietor Journal Hotel
Matta & Co, mfrs jewelry and Mexican filigree work
MAYBEE & SCHAFFER (L Maybee and H Schaffer), watchmakers, jewelers and manufacturing jewelers; manufacturers Mexican filigree jewelry
McClellan & Rausch, butchers
McComas C C, attorney-at-law
McDonald Bros (J T and M A McDonald), blacksmiths and wagonmakers
McFarren J, bootmaker
McLane & Gregory (Wm McLane and Edwin Gregory), produce and commission
McMAHON TIMOTHY, saloon
McMARTIN MRS INEZ, restaurant
McNAMARA JOHN, saloon
Medler Mrs S, millinery
Miller D R, composition roofing
Monroe W S Doe, saloon
Montaldo Chas, saloon
Moore & Metzger (J Moore and Jacob Metzger), meat market
MOORE W S, proprietor Armijo House
Morrison J, laundry
Moses B, cigars and tobacco
MULLER JACOB, hotel, saloon and restaurant
Munroe Mrs I M, millinery and dressmaking
Nassau W B (Barnes & Nassau), attorney-at-law

H. WACHHORST'S Specialty in Fine Watches and Diamonds, Lockets, Etc. 315 J St., Sacramento, Cal.

The "NEW REMINGTON" and "ROYAL ST. JOHN" SEWING MACHINES, No. 30 Second Street, San Francisco, Cal. C. SHAW, General Agent.

For THE BEST FITTING SUIT OF CLOTHES go to JOE POHEIM the Tailor

CALVIN NUTTING & SON, Manufacturers all kinds IRON WORK, 237 Main Street, San Francisco.

ALLEN, TUGGLE & CO., MEXICAN HARD WOODS, 18 & 20 Spear St. San Francisco

For THE BEST FITTING SUIT OF CLOTHES go to JOE POHEIM, the Tailor.

Neis Tony, supt Rocky Mountain Detective Association of New Mexico
Neustadt Bros, dry goods, clothing, boots, shoes, etc
NEW MEXICO BOOK AND NEWS CO, Bullock & Sewell proprietors, in Post Office, Cromwell Block
NEW MEXICO NOVELTY WORKS, Electric works, rubber stamps and seals, W N Smith proprietor
Nichols E, contractor and builder
Nichols & Bowden, contractors and builders
Nixon W C, agt A, T & S F R R
Northrup C C, Germania Saloon and Restaurant
Oberne, Hosick & Co, hides, pelts and wool
Otero M S, pres Bell Telephone Co and pres First National Bank
Oudkerk F, merchant tailor
Owen A R, attorney-at-law
Pacific Coal Co, W F Burke sec
PEGRAM & KLINE (Wm D Pegram and T S Kline), plumbing, steam and gasfitting
Phelps & Bennett, proprs Chicago Clothing House, furnishing goods, etc
Pillsbury & Co (O S Pillsbury), druggists
Pinger & Phelan (Geo D Pinger and Thos F Phelan), druggists
Pinkham Geo B, saloon
Pishenot Mrs, groceries
Post E J & Co, hardware, stoves, tinware, guns, pistols, etc
Post H G, hotel and mining
Potter Miss Mary E, dressmaking
Putney & Trask, wholesale liquors
Quinn Barney, saloon
RADWAY A R, contractor and builder, contracts taken in all parts of the Territory
Raynold Jefferson, pres Central Bank
REESE & LOEBNER (A F Reese and M Loebner), billiard parlors and saloon, cor 3d and Gold ave
Reynolds A J, dentist
Rielly Edward A, Marble Hall
Rio Grande House, F H Burris propr
Robbins C E, poultry, game and produce
ROBINSON CHARLES F, sample room
Rocky Mountain Detective Association of New Mexico, Tony Neis supt
ROMERO T & SON, general merchandise
Rosenwald Bros (A and E Rosenwald), gen mdse
Ross C W, restaurant
Russ ——, physician
Russell D C, attorney-at-law
Saint J E & Co (J E Saint and George Leas), groceries and queensware
Sammis & Collings (D L Sammis and P E Collings), commission and forwarding merchants and produce
Saugre A L, second-hand store
Sawyer Z B, physician
Schmitz & Simon (Phillip Schmitz and J M Simon)
Scott & Borchert (Mrs M Scott and Wm Borchert), furniture, carpets, etc
Sharick J J, watches and jewelry and watchmaker
Smith Edmund H, clerk district court U S judicial district of second judicial district
SMITH W N, proprietor New Mexico Novelty Works
Snyder Karl A, attorney-at-law
Spiegelberg Bros (E Y, Willi and Levy Spiegelberg), dry goods and groceries
SPOONER MRS C L, millinery and dressmaking
Sprague B A, groceries
Staab & Co (Z and A Staab and Edward Spitz), general merchandise
Stamm M P, commission and produce
Stein, Mandell & Co, wholesale and retail hardware, stoves, woodenware and tinware
Stein Max, groceries
STOVER, CRARY & CO, wholesale groceries
Strasburg Edward, house, sign and ornamental painting and wall paper
STRONG C H & BRO (C H and O W Strong), harness, second-hand store and lodging-house
Sullivan D J, justice of the peace and notary public
SULLIVAN HUGH, saloon
Sullivan John H Sr, attorney-at-law and real estate
Sullivan John H Jr, attorney-at-law and real estate
Summers James A, blank books, stationery, fancy goods, etc
TALBOTT W E, rectifier and wholesale and retail wines, liquors and cigars
Tarbox J B, merchant tailor
Tessier & Lambert (L A Tessier and Joe Lambert), hairdressers and baths
Torrey, Anderson & Sloan, furniture, queensware, glassware, etc
Trimble L S, attorney-at-law
Trimble W L & Co (W L and Chas W Trimble), livery and transfer stable
Vance W R, mgr W U Tel Co
Van Tassell & Norris (P A Van Tassell and F E Norris), saloon
Viser H D, assistant postmaster
Von Slyck & Rhinehart (N Von Slyck and J T Rhinehart), dry goods

MUTUAL LIFE INSURANCE CO., OF NEW YORK, F. S. WINSTON, Prest. CHEAPEST AND BEST. See Adv. Page.

HARDWOOD LUMBER. WHITE BROS., 13 & 15 Main and 14 & 16 Spear St. S. F Boat Stock, Oak Plank and Timber

ODD FELLOWS' SUPPLIES, Flags, Banners, etc., at NORCROSS & CO., Masonic Temple, No. 6 Post Street, S. F.

Vose & Co (R C Vose, S C Wilson and Walter Trumbull), hardware, stoves, tinware, etc
Walther C H, gunsmith, guns, rifles, ammunition, etc
Welty Louis, agt Singer Mfg Co
Wheeler & Randell (N H Wheeler and J B Randell), architects
WHEELOCK J M (Mack & Wheelock) and architect and superintendent
Whitcomb & Medler (A M Whitcomb and Edward Medler), contractors and builders
Whiteman & Stone (W H Whiteman and Wm S Stone), attorneys-at-law
WHITSON & NICHOLS (A D Whitson and F E Nichols), musical instruments and general agents Royal, St John and Singer sewing machines
Whittick & Russell (Benj Whittick and R W Russell), photographers
Willie H S & Co, Albuquerque Flouring Mill
Wilson W K P, cashier The Central Bank
WRATTEN GEO L, attorney-at-law and notary public, room 9, Commercial Block
Zeiger Chas, saloon

NEW MEXICO

NOVELTY WORKS

ALBUQUERQUE, NEW MEXICO,

W. N. SMITH.....PROPRIETOR

Manufacturers of

NOTARY, SOCIETY,

AND CORPORATION SEALS.

Rubber Stamps, Steel Stamps, Stencils, Baggage Checks, Pool Checks, Badges, etc. Electro-Medical Apparatus, Batteries, Hotel and House Annunciators; Electric and Surgical Instruments of all kinds.

SAFE REPAIRING A SPECIALTY.

Orders by Mail Promptly Filled.

G. EIBEL,

MANUFACTURER OF

Wagons and Carriages,

AND GENERAL DEALER IN

Wagon and Carriage Materials and Horseshoeing.

Always on hand a large stock of Iron, Steel, Springs, Thimble Skeins, Axles and Wheels. Repairing done on short notice and on reasonable terms.
☞ All work warranted.

ALBUQUERQUE, NEW MEXICO.

H. WACHHORST'S Selection of JEWELRY in the RAREST IN THE STATE 315 J Street, Sacramento, Cal.

COMKLIN BROS., CARPET BEATING & RENOVATING WORKS, 333 GOLDEN GATE AVENUE (TYLER ST.) S. F.

PRISON CELLS. Fences and Bridge Work, 287 Main Street, S. F. CALVIN NUTTING & SON.

ALLEN, TUGGLE & CO., OAK PLANK, 18 and 20 Spear St., San Francisco.

HERMANN & RADWAY,

Second Street, near Railroad Ave., ALBUQUERQUE, N. M.

Carpenters, Builders,

MANUFACTURERS OF

OFFICE, CHURCH, PARLOR and BAR FIXTURES,

In Hard or Soft Wood.

WOOD CARVING AND PATTERN MAKING A SPECIALTY.

Journal Hotel,

Albuquerque.....New Mexico.

LAWRENCE MARINAN.

This House is centrally located, recently remodeled and put in first-class order.

Terms, $1:50 per Day.

ALMA.

SOCORRO COUNTY. A post-office.

Barney J G, gen mdse
Bechtol D A, saloon
Betts Joseph, blacksmith
Bextill Daniel, general merchandise
Brown Frank, saloon
Cane John, gen mdse
Eberle J M E, gen mdse and saloon
Eberly John, gen mdse
Herr Geo W, contractor
Kelley John, saloon
Lee James C, druggist and physician
Logan & McCullough (Chas Logan and W H McCullough), gen mdse
WARNER JAMES D, postmaster
Wheeler & Eiderholt, gen mdse

ANGLE.

SOCORRO COUNTY. See Engle.

AZTEC.

RIO ARRIBA COUNTY. A post-office.

Jameson W L, notary public
KOONTZ JOHN A. general merchandise and postmaster

BARRANCA.

TAOS COUNTY. A post-office.

McBRIDE S S, postmaster

BELEN.

VALENCIA COUNTY. A post and express office, on the Atchison, Topeka & Santa Fe R. R., 20 miles from Albuquerque and 201 miles from Deming.

BECKER F A, agent A, T & S F R R and agent Wells, Fargo & Co's Expres
Becker Fred, hotel
Becker John, gen mdse
Chavez Felipe, gen mdse
Dierks H W, gen mdse
Hirschberg G, gen mdse
Huning L and H & Co, gen mdse
Leach & Co, photographers
Lorenson B, carpenter and builder
Otero M A, propr La Constancia Mills
Scholle F & Co, gen mdse

BERNAL.

SAN MIGUEL COUNTY. A post-office, on the Atchison, Topeka & Santa Fe R. R., 344 miles from Deming.

JOE POHEIM, THE TAILOR, makes the BEST FITTING Clothes in the State.

INSURE IN THE SUN INSURANCE CO., WHICH ADJUSTS AND PAYS ITS LOSSES PROMPTLY.

HARDWOOD LUMBER & WAGON STOCK, WHITE BROS., 13 & 15 Main and 14 & 16 Spear St, S. F.

LOUIS BRAVERMAN & CO., Successors to Braverman & Levy, JEWELERS, 119 Montgomery Street. S. F.

H. WACHHORST, Importer Fine Watches, Jewelry, Silverware, Precious stones, etc. 315 J St., Sacramento, Cal.

Enojos Jesus, saloon
Gaelego R & Co, groceries and saloon
Ward H S & Co, gen mdse

BLOOMFIELD.

RIO ARRIBA COUNTY. A post and express office.

HAINES WM B, postmaster

CABRA SPRING.

SAN MIGUEL COUNTY. A post-office, 50 miles southeast of Las Vegas.

STONEROAD BROS, general merchandise and stock raisers

CERRILLOS.

SANTA FE COUNTY. A post and express office, on the Atchison, Topeka and Santa Fe R. R., 279 miles from Deming, and 58 miles from Albuquerque.

Ainsworth —, physician
Baras John, blacksmith
DRAKE T H, general merchandise
Elliott Henry, grain and feed
Hafford & Hammon, brick
Harkness D D, hotel
Harrison Thomas, meat market
Hart Wm C, gen mdse
Hiner & Gates, livery and feed stable
Laughlin & Johnson, lumber
LAUGHLIN N B, attorney-at-law
Long C L, gen mdse
Los Cerrillos Smelting Works, Fritz Woolf general mgr
Loy George, blacksmith and wagon-maker
Maddux T J, hotel
Matthews James, gen mdse
Nesbitt Wm, billiard parlor
O'Mara Elizabeth, hotel
Pannaly M K, gen mdse
Richards ——, physician, druggist, and postmaster
StClair G W, saloon and deputy sheriff
Sargent Frank, confectionery and fruit
Silva J R, barber
Speidleberg Abe, groceries and liquors
Upthegrove C W, hotel
Williams Geo, saloon
Woolf Fritz, mgr Los Cerrillos Smelting Works

CERRO.

TAOS COUNTY. A post-office.

Rael F & Co, general merchandise
YOUNG J H, postmaster
YOUNG JOHN H & CO, general merchandise

CHAMA.

RIO ARRIBA COUNTY. A post-office.

WOOD J S, postmaster

CHAPERITO.

SAN MIGUEL COUNTY. A post-office, 23 miles southeast of Las Vegas.

Goldsmith Abe, gen mdse and cattle raiser
Kelly M E, general merchandise

CHERRYVILLE.

SOCORRO COUNTY. A post-office.

Dewey I S, surgeon U S Army
KELLEY ANDREW, general merchandise, notary public, and postmaster

CHICO SPRINGS.

COLFAX COUNTY. A post-office.

"Pohho Blanco Cattle Co" (S W Dorsey, Bosher Bros, and C D Woollworth)

CHLORIDE.

SOCCORO COUNTY. A post-office.

Aragon Jose, liquors
Armstrong Bros, Young & Co, proprs Black Range Stage Co
Beaver G A, contractor and builder
Beebe & Trumbor, notaries public, and U S deputy surveyors
Black Range Lumber Co, McBride & Anderson proprs
Black Range Stage Co, Armstrong Bros, Young & Co proprs
Blain & Co, liquors
Corson L, contractor and builder
Crawford Austin, livery stable
Dalglish Dalton E, expressman
Dalglish J J, postmaster
Dalglish J J & Co, gen mdse
Driscoll Wm, druggist
Eckhardt Henry & Co, butchers
Fitzpatrick Daniel, livery stable
Gray I H, livery stable
Harris C C, liquors
James Mrs W H, milliner and dressmaker
McBride & Anderson, proprs Black Range Lumber Co
McCoy & Gibson, bootmakers
Musser, Marhab & Co, hardware
Olsen A, laundry
Parker Knight, blacksmith
ReekieJames, physician

THE "NEW REMINGTON" SEWING MACHINE, No. 30 Second Street, San Francisco, Cal. C. SHAW, General Agent.

JOE POHEIM, THE TAILOR. Suits made to order from $20. 203 Montgomery & 724 Market

PIONEER IRON WORKS, CALVIN NUTTING & SON, Proprietors. Established 1849. 237 Main Street, S. F.

ALLEN, TUGGLE & CO., Ship Plank, all kinds, 18 and 20 Spear St., San Francisco.

Rickert H E, hotel
Sleicher Adolph, liquors
Smith J M, real estate and broker
Southwestern Stage Co, Tisdell & Co proprs
Tisdell & Co, proprs Southwestern Stage Co
Wegman Martin, barber
Westerman H & Co, gen mdse

CIMARRON.

COLFAX COUNTY. A post-office.

Carey A H, hardware
Harris & Cosby, blacksmiths
Lambert Henry F, hotel
Ludlum & Co, drugs
Porter H M, gen mdse and banker
Stevens D W, general merchandise

CLAIRMONT.

SOCORRO COUNTY. A post-office.

Logan & McCuller, gen mdse

COYOTE.

MORA COUNTY. Post-office Mora.

Balthaser Louis, city marshal
Bowmer —, physician
Bowmer Charles, miller
Frampton Rev L, clergyman
Green H H, mayor
Hess —, judge
Quint Rev, clergyman
Robison Henry, physician
St Vrain Rev B M, clergyman
Strauss Felix, professor
Walton Thomas, attorney-at-law
Weber Frank, brewer

CRAIG.

SOCORRO COUNTY. A post-office.

Leyser S, general merchandise

CRANE'S.

VALENCIA COUNTY. A post and express office.

BACHELLER R M, agent A & P R R
Burke E M, physician
Cole Wm, saw-mill
Didway & Reitz, restaurant
Evans J A, deputy sheriff
Flinn Bros, groceries
Gaskin F, ice
Hall J B, justice of peace
Hall & Paxton, groceries
Harmon & Ellis, meat market
Harvey W A, mgr Telegraph Co and agt A & P R R
Marshall & Zeiger, wholesale liquors
Mohr Rev J, clergyman
Page & Co, saw-mill
Rau H A, attorney-at-law
Walton G W, restaurant

CUBERO.

VALENCIA COUNTY. A post-office.

DEARMOND ALEX, postmaster and general merchandise
Pino Juan Jose, general merchandise
Pino Narcisco, general merchandise

DALY.

DOÑA ANA COUNTY. See Lake Valley.

DEFIANCE.

VALENCIA COUNTY. A post and express office.

SMITH D M, general merchandise and postmaster

DEMING.

GRANT COUNTY. A post, express and telegraph office on the Atchison, Topeka and Santa Fe R. R. (Rio Grande Division), 219 miles from Tucson.

Allen P, clothing, boots and shoes, hats, etc
ALTMAN LOUIS, wholesale and retail cigars and variety store
Armstrong G P, gen mdse, forwarding and commission merchant and agent for Lion Insurance Co
BANK OF SOUTHERN NEW MEXICO, Raynolds Bros
Berg & Drake (W Berg and Andrew Drake), carpenters and builders
Brown E H, ticket agt A, T & S F R R
BUNTIN H S, manager Depot Hotel
BYRON J P, druggist
California Hotel, Hayes & Peterson proprs
Case & Ingle (W H Case and J Ingle), blacksmiths and wagonmakers
Clark A J, saloon
Coffroth E M, agt Wells, Fargo & Co's Express
Comfort R E, agt A, T & S F R R
Cook & Headrick, saloon
Correll Edward L, clerk W H Kane
CURREN J E, editor and proprietor "Deming Headlight"
DANE & ALTMAN, insurance agents
DANE CHAS H, postmaster and forwarding and commission merchant

JOE POHEIM, THE TAILOR. Suits made to order from $20. 203 Montgomery & 724 Market.
THE "NEW REMINGTON" SEWING MACHINE, No. 30 Second Street, San Francisco, Cal. C. SHAW, General Agent.
MUTUAL LIFE INSURANCE CO., OF NEW YORK, A. R. FORBES, General Agent. 214 SANSOME ST., S. F.
HARDWOOD LUMBER, WHITE BROS., 13 & 15 Main and 14 & 16 Spear Street, S. F. Oregon Ash, Maple and Alder.

ODD FELLOWS' SUPPLIES, Flags, Banners, etc., at NORCROSS & CO., Masonic Temple, No. 6 Post Street, S. F.

H. WACHHORST'S Selection of JEWELRY is the Rarest in the State No. 315 J St., Sacramento, Cal.

DANE C H & CO (C H Dane and Wm Berg), wholesale and retail furniture and queensware
Deckert & Ehrman (John Deckert and Carl Ehrman), proprs Deming Brewery and Saloon
Deming Brewery, Deckert & Ehrman proprs
"**DEMING HEADLIGHT.**" J E Curren editor and proprietor
Deming Hotel, Engel & Leffler proprs
DEPOT HOTEL, Fred'k Harvey propr, H S Buntin manager
Eakin Joseph, saloon
Egan M J (Egan & Wade), attorney-at-law and U S commissioner
Egan & Wade (M J Egan and E C Wade), attorneys-at-law
Engel & Leffler (John G Engel and Wm Leffler), proprs Deming Hotel
Gardiner & Gillies, New York Clothing House and gents furnishing goods
Gates A L, livery and feed stable
Gawley R, blacksmith and wagonmaker
Geisler Fred K, saloon
Germain E & Co (Edw and Eugene Germain and I Fleishman), general merchandise
HAINES JOHN P, agent L W Blinn, Lumber Co
Hall Wm, mining
Hayes & Peterson (P B Hayes and A Peterson), proprs California Hotel
Hodgdon W J, saloon and billiards
Holgate & Raithel (Hy Holgate and John Raithel), wholesale and retail butchers and general merchandise
Jennison J E, St Nicholas Dining Hall
Johnson Corbett & Co (W F Johnson and John Corbett), mfrs ice and mineral waters
Kane Dr W H, saloon and billiards
L W BLINN LUMBER CO, John P Haines agent
Mahoney & Clark (J Mahoney and M T Clark), bakery and restaurant
Martin Edward, feed stable
MARTIN JACK L, live stock raiser
McGeeney Patrick, saloon
Meredith Benjamin, mgr W U Tel Co
Morse Charles, saloon, billiards and bowling alley and millinery
Nolan John, groceries and bakery and wines and liquors
Northcraft J H, agt Deming and Silver City Stage Line
PAPIN LOUIS & CO, general mdse
Perkins W K, dentist
Pfeiffer George A, bootmaker
PIKE CHAS S, cashier Depot Hotel
Proctor I M, physician and surgeon
RAYNOLDS BROS, bankers
Shepard A D, agt S P R R
Sloan, Hicks & Co, real estate and mining brokers
Sollers Isaac, freighting
Wade E C (Egan & Wade), attorney-at-law and collector U S customs
WOODBUN W, barber and cigars and tobacco

DONA ANA.

DOÑA ANA COUNTY. A post-office; 8 miles north of Mesilla.

BARNCASTLE JOHN D, general merchandise and flouring-mills

ELIZABETHTOWN.

COLFAX COUNTY. A post-office; 23 miles northwest of Cimarron. Population 175.

Froelick H, general merchandise
Pearson John, general merchandise
STEVENS D W, general merchandise
STOREY C N, postmaster and hotel

ELKINS.

COLFAX COUNTY. A post-office.

Banaro Esquipula, groceries
CAMERON A R, grocer and postmaster
Cordova Juan F, groceries
Meadrid J M, groceries
Valdez & Rivero, groceries

ENGLE.

SOCORRO COUNTY. A post and express office, on the Atchison, Topeka and Santa Fé R. R., 90 miles from Deming.

Armstrong Bros & Co, commission
Black Range Stage Co
Blain Jim, Mining Co
Fitzpatrick J, wagonmaker
HUMBOLDT HOUSE, A Rogers proprietor
Humboldt Mining and Milling Co
James Wm, physician
North J, physician
ROGERS A, hotel and general merchandise
Southwestern Stage Co
Wisconsin Mining Co

FAIR VIEW.

SOCORRO COUNTY. A post-office.

Armstrong Bros & Young, Black Range Stage Co
BLUM & BRO, general merchandise and livery stable

CONKLIN BROS., CARPET BEATING & RENOVATING WORKS, 333 GOLDEN GATE AVENUE (TYLER ST.) S. F.

JOE POHEIM, THE TAILOR. Suits made to order from $20. 203 Montgomery

CALVIN NUTTING & SON, Tubular Wheelbarrows, Bolt and Fridge Work, 237 Main Street, San Francisco.

ALLEN, TUGGLE & CO., MEXICAN HARD WOODS, 18 & 20 Spear St. San Francisco.

JOE POHEIM, THE TAILOR. Suits made to order from $20. 203 Montgomery & 724 Market.

CONKLIN BROS., CARPET BEATING & RENOVATING WORKS, 333 GOLDEN GATE AVENUE (TYLER ST.) S. F.

SUN INSURANCE CO., IS THE FAVORITE FIRE AND MARINE COMPANY ON THE COAST.

Blum J M, postmaster
Chandler H, saloon
Cloudman Bros, liquors
Duval G, corral and feed stable
Duval Mrs G, hotel
Levi M G, general merchandise
Sansome J W, general merchandise
Southwestern Stage Co
Zearing W L, physician and druggist

FARMINGTON.

RIO ARRIBA COUNTY. A post-office.

Bewkee Rev M, clergyman
Brown ——, physician
Coe L, justice of peace
Gentry Samuel, propr "San Juan Hotel"
MARKLEY W G, general merchandise, notary public, and conveyancer
Miller F J, general merchandise
Pierce F, general merchandise
Williams & McHenry, flour-mill

FERNANDEZ DE TAOS.

TAOS COUNTY. A post-office.

Clouthier Joseph, probate judge
Mares Niceute, probate clerk
Martinez Leandro, sheriff
Valdez Manuel, county commissioner

FORT CUMMINGS.

GRANT COUNTY. A post-office.

CARPENTER SAMUEL P, postmaster and general merchandise

FORT SELDON.

DOÑA AÑA COUNTY. A post-office.

Bascom G M, captain U S A
Peshine I H H, lieutenant U S A
Sewall C A, physician
Smith E S, trader

FORT STANTON.

LINCOLN COUNTY. A post-office.

DeLany E S, attorney-at-law
DeLANY JOHN C, postmaster, post trader, and general merchandise

JOHN C. DeLANY,
POST TRADER
DEALER IN
GENERAL MERCHANDISE.
FORT STANTON, N. M.

FORT UNION.

MORA COUNTY. A post-office, 23 miles northeast of Las Vegas.

CONGER A W, post trader

FULLERTON.

GRANT COUNTY. A post-office.

Calahan C W, assayer
Chamberlain & Green, saloon
Chrisman W, boarding-house
Cusack Bros, saloon
Douglass Geo, liquors
Genexsau H, lodging-house
Price G, lodging-house
SANAGAN B E, general merchandise and postmaster
Tonsend Peter, boarding-house

GALENA.

LINCOLN COUNTY. See Nogal.

GALLINAS SPRING.

SAN MIGUEL COUNTY. A post-office.

Abercrumby James, gen mdse
Goldsmith Abe, gen mdse
Stoneroad G W, sheep raiser and gen mdse
Whitmore J E, sheep raiser

GILA.

GRANT COUNTY. A post-office; a farming and stock settlement on the Gila River, 30 miles west of Silver City.

CHENOWETH JOHN W, postmaster, dry goods, groceries, drugs, wines, liquors, cigars and tobacco

GLORIETA.

SAN MIGUEL COUNTY. A post and express office on the Atchison, Topeka and Santa Fé R. R., 308 miles from Deming and 87 miles from Albuquerque. Population 200.

Hager Adam J, gen mdse and lumber
Randall A T, gen mdse
Rutledge Joseph, gen mdse and lumber
Stone & Cook, lumber
WOOSTER C A, produce and fruits, and agent A, T & S F R R

GOLDEN.

SANTA FÉ COUNTY. A post-office.

HARDWOOD LUMBER. WHITE BROS., 13 & 15 Main and 14 & 16 Spear Street, S. F. Oregon Ash, Maple and Alder.

LOUIS BRAVERMAN & CO., Manufacturers of Fine Jewelry & Diamond Work. 119 Montgomery Street, S. F.

Armijo Jose, hotel and saloon
Caron & Chism, saloon
Emmert Wm N, gen mdse
Hargriss S B, hotel
HUDSON JAMES R, notary public and postmaster
Kelley John T, gen mdse
Lucas & Cullen, saloon
Romerez J A, gen mdse
Tolbott J T, hotel

GRAFTON.

SOROCCO COUNTY. A post-office.

Adams J B, Chicago and New Mexico Mining Co
Chicago and New Mexico Mining Co, J B Adams supt
Denny F H, physician
DYER A P & CO, general merchandise
Hill W J, watchmaker and jeweler
MALONEY THOS, justice of the peace and notary public
McDougal & Co, saloon
Nash J W, gen mdse
Oehl J & Co, butchers
QUINN D P, postmaster
Reed Mrs E J, boarding-house
Scales Thos, hotel
Upthegrove N & Co, liquors and cigars
Upton S & Co, liquors
Williams B C, supt Ivanhoe Mining Co
Winston F H & Co, gen mdse

GRANT.

VALENCIA COUNTY. A post-office.

Bibo & Bro, dry goods and groceries
Emerson F, liquors
Molino & Lopez, liquors
RUBY F, dry goods, groceries, boots and shoes, hats and caps and notions

GUADALUPITA.

MORA COUNTY. A post-office, 38 miles north of Las Vegas.

REGENSBERG JACOB, postmaster and general merchandise

HACHITA.

GRANT COUNTY. A post-office.

Cairnes Alex B, saloon
Callisch & Housten, restaurant, saloon and Stage Co
Comstock A V, supt Mass and N M Con Mining Co
Dall & Weems, gen mdse
Koonce G W & Co, saloon
MASSACHUSETTS AND NEW MEXICO CON MINING CO, A V Comstock supt
McKEYES B Y, postmaster
Thompson A H, contractor
Whalen & Deniston, gen mdse and saloon

HILLSBOROUGH.

DOÑA ANA COUNTY. A post-office.

Alut Jose, gen mdse
Blum E M, gen mdse
Chaves B, gen mdse
Gentz O F, hotel and gen mdse
Johnson John R, gen mdse
Perrault & Gallis, gen mdse
Perrault & McPherson, saloon

HORSE SPRINGS.

SOCORRO COUNTY.

DAVIS & CONNER (W P Davis and J Conner), stock raisers
Patterson R C, stock raisers

HUDSON HOT SPRINGS.

GRANT COUNTY. A post-office.

BROCKMAN ANTONE A
Brockman John, gen mdse and flour mills
Hudson Richard, hotel
Thompson W Lee, gen mdse, 18 miles from Hudson Hot Springs

LA CONCEPCION.

SAN MIGUEL COUNTY. A post-office.

MARTINEZ CARLOS, postmaster and general merchandise

LA COSTILLA.

TAOS COUNTY.

Bernal & Camillo, gen mdse
Meyer & Andrez, gen mdse

LA CUEVA.

MORA COUNTY. A post-office.

Rivera Ramon, county commissioner

LAGUNA.

VALENCIA COUNTY. A post-office.

Gunn John M, notary public
MARMON BROS, general merchandise
Marmon Walter G, notary public

H. WACHHORST Has a Magnificent Assortment of CHAINS, CHATELAINES, etc. 315 J Street, Sacramento, Cal.

The "ROYAL ST. JOHN" SEWING MACHINE, No. 30 Second Street, San Francisco, Cal. C. SHAW, General Agent.

JOE POHEIM, THE TAILOR, makes the BEST FITTING Clothes in the

CALVIN NUTTING & SON, 227 MAIN STREET, SAN FRANCISCO. Iron Doors, Bank Vaults, Etc.

ALLEN, TUGGLE & CO., OREGON ASH AND MAPLE, 18 & 20 Spear St. San Francisco

JOE POHEIM, THE TAILOR, makes the BEST FITTING Clothes in the State.

MUTUAL LIFE INSURANCE CO., OF NEW YORK, F. S. WINSTON, Prest. CHEAPEST AND BEST. See Adv. Page.

Marmon Bros & Pradt, U S deputy and mineral surveyors and land agents
Menaul Rev John, U S government teacher, missionary and physician

LAKE VALLEY.

DOÑA ANA COUNTY. A post-office.

Barela & Southwick, gen mdse
Bennett B D, saloon
Cotton & Duke, saloon
Davis J A, saloon
Groedel Chas, gen mdse
Hotz Conrad, gen mdse
Hudgens & Wood, saloon
Jones W B & Co, gen mdse
Lightbody & James, gen mdse
Murphy Theo, saloon
NICHOLS A E, postmaster
Rhodes G N, furniture
Sinclair M H, gen mdse
Smith Bros, gen mdse
Woodall A, saloon

LA PLATA.

RIO ARRIBA COUNTY. A post-office, 75 miles from county seat.

RHOADES DANIEL, groceries, provisions and postmaster

LAS CRUCES.

DOÑA ANA COUNTY. A post and express office.

Academy of the Visitation, Sister M Praxides superioress
Amador Martin, gen mdse
Blum S M, gen mdse
Cuniffe Annie, postmistress
Cuniffe H J, gen mdse
Dessauer W, gen mdse
Duper C, hotel
Freudenthal L & Co, gen mdse
Garcia J S, groceries
HILDRETH C J, editor and manager "Rio Grande Republican"
Jewell W L, billiard saloon
Johnstone J D, physician and surgeon
Lapoint L, saloon
Luera Antonio, carpenter
Munger M E, physician and druggist
Newcomb S B, attorney-at-law and district attorney
Reinhart Frank, saloon
Reymond N & Co (Numa Reymond and Martin Lohman), gen mdse
"RIO GRANDE REPUBLICAN," C J Hildreth editor and manager
Rynerson J H, blacksmith
Rynerson Wm L, attorney-at-law
Schaublin Jacob, flour-mill
Schultz Aaron, gen mdse
Shields & Smith, hotel
Williams Bros, bakery
Woodworth O H, physician and druggist

LAS VEGAS.

SAN MIGUEL COUNTY. A post and express office, situated on the River Gallinas and touched by the Atchison, Topeka & Santa Fé R. R., 770 miles from Kansas City and 83 miles from Santa Fé. County seat. Altitude 6,452 feet. Site of railroad repair shops, and several manufacturing enterprises.

Las Vegas depends for its support upon the mining, wool and lumber interests, and its rapid growth and increasing business point to it as the most progressive town in this region. The old town is a mile from the depot, the new town, East Las Vegas, having sprung up since the railroad was opened. There is a street railway connecting the two towns, and numerous buildings in the intervening space, make them virtually one town. The city also possesses gas-works and water-works, two daily newspapers, two national banks and several commodious hotels. Well water and river water are both used here. The Gallinas River is a clear mountain stream, with a pebbly bottom, coursing through the heart of the city. The population is at present estimated at 7,500, and increasing daily. Building is very brisk. The Las Vegas Hot Springs, situated a few miles from the town, are a favorite resort for invalids and pleasure seekers. A magnificent hotel has been erected and bathing facilities added.

AGUA PURA COMPANY OF LAS VEGAS, L P Browne president, Frank Manzanares secretary, Wilbur F Smith superintendent and manager
Albert & Herber, The Brewery Saloon
Alexander C H, bar-tender Plaza Hotel
Allen J B, tailor
Allison Wm H H, agt White Sewing Machine and attachments
American House, R J Hamilton propr
Amelio Bocco, groceries and fruits
Arnold Chas, agt W U Tel Co
AREY A R, mattress and bedspring manufacturer
AUSTIN L D, photographer and dealer in frames, mouldings and photograph materials
Baca J F, county clerk
BACA M C DE, deputy clerk
Baker Mrs J B & Co, millinery and dressmaking

HARDWOOD LUMBER, WHITE BROS., 13 & 15 Main and 14 & 16 Spear St, S. F. Oak, Ash, Hickory, Maple, Cherry, etc.

MASONIC OUTFITS, Society Goods, etc., at NORCROSS & CO., Masonic Temple, No. 6 Post Street, S. F.

Ball —, carpenter, contractor and builder
Barash M & Co, gents' and ladies' furnishing goods, boots, shoes, etc
Bayly R, physician and surgeon
Bell John, saloon and boarding-house
Benitez Frederico, jeweler and watchmaker
Berez Demetrio, county commissioner
BEST & TREVESTON, carpenters and builders, Tilden bet R R and Grand aves
Blanchard Chas, gen mdse
Bloch & Co, proprs Boston Clothing House
Bostwick J F, attorney-at-law
Bowles J F, saloon
Bridden Mrs M E, fancy goods, notions and dressmaking
Brigham F H, civil and mining engineer
BROWNE & MANZANARES, jobbers, groceries, dry goods, clothing, boots and shoes, hats and caps, agricultural implements, etc
Browning C R, real estate and ins agt
Brownlee, Winters & Co, wholesale and retail druggists
Brunswick Restaurant, E B Taylor proprietor
BURNETT & LYON, plumbers, gas and steam fitters
BURTON W C, Billy's Saloon
California House, Cole & Stillman proprietors
CARL WILLIAM, beer hall and restaurant
CARRUTH & LAYTON, printers and blank book manufacturers
Chamberlain & Newlin, watchmakers and jewelers
Chaves George, city councilman
City Shoe Store, wholesale and retail, P Coghlan propr, L L Harrison mgr
Coghlan P, propr City Shoe Store
Cole & Stillman, proprs California House
Colgan Neil, pawnbroker and dealer in new and second-hand furniture
Collins T F, saloon
Conklin G P & Co, coal, wood, coke and charcoal
Conklin W H, saloon
Conroy & Griffith, carpenters and builders
CRAWFORD A PAUL, proprietor Exchange Hotel
Crawford Wm S, gents' furnishing, boots and shoes
Credit J S, barber
"DAILY OPTIC," R A Kistler editor and proprietor
Daniel Russ, cigars and tobacco
Daniels M E, Marks' Dining Hall
DANVER CHAS W, hatter and furnisher, 12 6th
Danziger A, groceries
DAVIS S, proprietor American Steam Laundry and hot and cold baths
DAVIS MRS S B, proprietress Plaza Hotel
DAVIS THOMAS, manager Oberne, Hosick & Co
DE CUNTO BEN, fruits, candies and cigars and tobacco
Delaney House, Thomas Delaney propr
Dennis & Mayer (G St Dennis and Chas Mayer), proprs Las Vegas Soda Mfg Co
DEPOT HOTEL, Fred Harvey proprietor, R Jeffries manager
DINKEL GEO J, cashier First National Bank
Dold Andres, capitalist
Dryden Mrs J A, dressmaking
EDWARDS G P, physician and surgeon
ELKIN L C, books, stationery and news dealer
EXCHANGE HOTEL (The), A Paul Crawford proprietor
Fabian W & Co, wholesale liquors and cigars
FETTERS R S ("Bob"), Baggage Express
FINANE & ELSTON, house, sign and ornamental painters, paints, oils and wall paper
FIRST NATIONAL BANK, J Raynolds president, Geo J Dinkel cashier
Fisk Calvin, real estate and insurance
Fitzgerell's Guide to New Mexico, J J Fitzgerell propr
Fitzgerell J J, real estate and publisher "Fitzgerell's Guide to New Mexico"
Fleming S J, editor "Mining World"
Fort L C, city attorney
Frank B, wholesale and retail cigars
Franklin H J, city marshal
FRIEDMAN, MYER & BRO, dealers in wool and hides
Fulghum Roscoe W, general insurance agent
Furlong J N, postmaster
GARRARD & CUNNINGHAM, real estate, insurance and live stock brokers
Geoffrion & Desmaras, gen mdse
GIVENS W A, agent Singer Manufacturing Co
Gordon C C, physician and surgeon
Grand Central Hotel, Geo McKay propr
Gregory & Williams, barbers
Griswold M R, druggist
Gross, Blackwell & Co, wholesale general merchandise, forwarding and commission

H. WACHHORST Invites Attention to his GENUINE STERLING SILVERWARE. 315 J St., Sacramento, Cal.
CONKLIN BROS., PACIFIC STEAM CARPET BEATING, ALSO WHITENING. 333 TYLER ST. S. F.
CALVIN NUTTING & SON, Manufacturers all kinds IRON WORK, 337 Main Street, San Francisco.

ALLEN, TUGGLE & CO., SPANISH CEDAR, 18 & 20 Spear St. San Francisco.

JOE POHEIM, THE TAILOR. Suits made to order from $20. 203 Montgomery & 724 Market.

CONKLIN BROS., PACIFIC STEAM CARPET BEATING, ALSO WHITENING. 333 TYLER ST. S. F.

INSURE IN THE SUN INSURANCE CO., IT HAS THE SHORTEST & SIMPLEST FORM OF POLICY.

Gross Jacob, cashier San Miguel National Bank
Hachenberg J Q, fine live stock raiser
HADLEY WALTER C, editor and proprietor "Pointer" and general stock broker
Hamilton R J, propr American House
Hanson J W, bootmaker
Harris S, groceries, fruits and vegetables
Hayward Bros, Fulton Market
Henriques ——, physician and surgeon
HENRY EDWARD, insurance agent and adjuster for New Mexico
Higgins A D, real estate and insurance agent
Hine & Schaffer (Fred L Hine and Otto G Schaffer), wholesale and retail druggists
Holmes R J, ice dealer
Hopkins Mrs E A, dressmaking
HOPKINSON J W, saloon
Hopper Bros (R H and J P Hopper), gen mdse
Houghton O L, hardware, stoves, firearms, etc
Hovey C P, city councilman
Howell Mark, city engineer
Howison L L, mgr City Shoe Store
Huberty & Angell, Center Street Bakery and Lunch
Hudson J M, blacksmith and wagonmaker
Hunter Willis, hairdresser
Hutton Capt Hampton, propr Las Vegas Transfer Co
Ilfeld Charles, gen mdse, millinery and dressmaking
Jaffa Bros, dry goods and clothing. also Trinidad, Colorado
JEFFRIES R, manager Depot Hotel
Johnson Benj, meat market
Jones B F, meat market
Kauffman S, gen mdse
KELLER & CLEMM, proprietors St Nicholas Hotel
KENDRICK LOUIS B, groceries, fruits, cigars and tobacco
KENNADY CAPT P J, livery and feed stable, on line street railway, bet R R and Grand ave
KISTLER R A, editor and proprietor "Daily Optic"
KISTLER W D, business manager "Las Vegas Optic"
Klaltanhoff J B, furniture and queensware
Knickerbocker F A, agt W, F & Co's Express
KOOGLER J H, publisher and proprietor "Las Vegas Gazette"
Labadie Tranquilino, city clerk
Larson C J, tailor
Las Vegas Bell Telephone Co, Wm Ledbetter supt
"LAS VEGAS GAZETTE" (daily and weekly), J H Koogler publisher and proprietor
Las Vegas Transfer Co, Capt Hampton Hutton propr
Ledbetter Wm, supt Las Vegas Bell Telephone Co
LEDUC FRANK, merchant tailor
LEE D, merchant tailor
Levey H & Bro, dry goods and clothing, furnishing goods, boots, shoes and hats
Lewis' Simon Sons, proprs Golden Rule Clothing House
Locke & Bond, saloon and restaurant
LOCKHART & CO, hardware, stoves, crockery and furniture
Lopez & Baca, lumber, Frank Curtiss manager
Lopez Lorenzo, probate judge
Lydon P O, attorney-at-law
Malboeuf Wm, harnessmaker
Maley & Van Deusen, meat market
Manca Charles, lunch room and chop house
Marcellino, Boffa & Perez, music, musical instruments, Spanish books and sewing machines and gen mdse
Marcus M D, gen mdse
Martin & French, auction, commission and dealers in new and second-hand goods
Martin P J, Chapman Hall Saloon
Martinez & Savageau, gen mdse, wool, hides and pelts
Marwede, Brumley & Co, hardware stoves, tinware, etc
MAXWELL L H, secretary New Mexico Lumber Association
Maxwell Mrs M A, propr Sumner House
McConnell Oscar, Arcade Saloon and Billiard Hall
McCurdy James, propr Topeka House
McKay Geo, propr Grand Central Hotel
MENDENHALL, HUNTER, & CO, livery and feed stable, East and West Las Vegas, and Hot Springs, and proprietors Hot Springs Hack Line
MEYER HERMAN, merchant tailor, 419 Grand ave
Miller & Aldhan, bakery and lunch house
Milligan J C, fruits, groceries and cigars and tobacco
Milligan M M, physician and surgeon
MILLS T B, dealer in mines and bonds and publisher "Mining World"
"MINING WORLD," T B Mills proprietor and publisher, S J Fleming editor
Monsimer H C, groceries, wines and liquors

HARDWOOD LUMBER, WHITE BROS., 13 & 15 Main and 14 & 16 Spear St, S. F. Oak, Ash, Hickory, Maple, Cherry, etc.

LOUIS BRAVERMAN & CO, Manufacturers of Fine Jewelry & Diamond Work, 119 Montgomery Street, S. F

Moore Mrs J E, millinery and dressmaking
Neil & Graaf, commission grain and produce
Nelson Phillip, saloon
Netterberg T A, propr New York House
NEW MEXICO LUMBER ASSOCIATION, Jas A Lockhart president, Richard Dunn vice-president, Eugenio Romero treasurer, L H Maxwell secretary
NEW MEXICO PLANING MILLS, Rupe & Bullard proprietors
New York House, T A Netterberg propr
OBERNE, HOSICK & CO, hides, wool, tallow, etc, Thomas Davis manager
Ogden Frank, planing mill
O'Laughlin John, saloon
Opera House, Ward & Tamme proprs
ORIENTAL PAINT SHOP, Lewis Tegner proprietor
Otero M S, prest San Miguel National Bank
PACIFIC HOUSE, Zur Deutschen Heimath, Felix Papa proprietor
PAPA FELIX, proprietor Pacific House
Patty S, stoves and tinware
Pearce J W, carpenter and cabinetmaker
Peebles H P, physician and surgeon
Planest Henry, groceries
PLAZA HOTEL, Mrs S B Davis proprietor, H A Simpson manager
"POINTERS" (weekly), mining, monetary and commercial journal, Walter C Hadley editor and proprietor
Prentice E A, meat market
PRESTON C, carpenter and builder
Richard G W, attorney-at-law
Rathbun C A, boots, shoes and furnishing goods
Rathbun C A, city councilman
RAYNOLDS J, president First National Bank
ROBERTSON & FORSYTHE, blacksmith and carriage and wagonmakers
Robertson John, assayer and mining engineer
Robbins A O, furniture and undertaking
Robbins M W, physician and surgeon
Rogers Bros, blacksmiths and horseshoers
Rollins W W, saloon and billiards
Romero Eugenio, mayor
Romero Hilario, sheriff
Romero H & Bro, gen mdse
Romero M, general merchandise
Romero & Maxwell, lumber, doors, sash, shingles, lath, etc
ROMERO & WOOTTEN, proprietors Empire Saw-mill
Rosenthal N L, dry goods, clothing, boots, shoes, notions, etc
ROSENWALD J & CO, general merchandise
Rossville House, Mrs Mary Scullin proprietress
ROTH PETER, Union Meat Market
RUPE & BULLARD, proprietors New Mexico Planing Mills
RUSSELL & HALL, wholesale and retail grocers
Rust D H, dentist
Rutenbeck Theo, cigars and tobacco
ST NICHOLAS HOTEL, Keller & Clemm proprietors
Salazar Aniceto, county commissioner
Salazar Miguel, attorney-at-law
Sands Geo L, div supt A, T & S F R R, Las Vegas and Rio Grande Divisions
San Miguel National Bank, M S Otero pres, Jacob Gross cashier
Schmidt A C, blacksmith and carriage and wagon mfr
Scullin Mrs Mary, propr Rossville House
Sebben E W, real estate agent and notary public and R R ticket agent and insurance agent
Seewald W H, watchmaker and jeweler
Sellman Chris, saloon
Sena Bros, general merchandise
Sena Juan E, county commissioner
Shield D P, attorney-at-law
Shupp W H, carriage and wagonmaker, hardware and city councilman
SIMPSON H A, manager Plaza Hotel
Smith Ira W, gunsmith and locksmith
SMITH WILBUR F, superintendent and manager Aqua Pura Co of Las Vegas
Somers J D, chief dispatcher W U Tel Co
Staley J E, asst-mgr Plaza Hotel
Stassart Henry & Co, gunsmiths
STECK J F, attorney-at-law and notary public
Steele William, justice of peace
Stern Isidor, dry goods, clothing, hats and caps, boots and shoes, fancy goods and millinery
Sumner House, Mrs M A Maxwell proprietress
Sweet A E & Co, stationery and news depot
Tafoya J M, city councilman
Taylor E B, proprietor Brunswick Restaurant
TEGNER LEWIS, proprietor Oriental Paint Shop
Thomas E S, carpenter and builder
Thompson James, dentist
Thornton R R, civil engineer, architect and builder and real estate
Tipton W R, physician and surgeon

H. WACHHORST Repairs Watches, Chronometers and Clocks at Short Notice. 315 J Street, Sacramento, Cal.

THE "NEW REMINGTON" SEWING MACHINE, No. 30 Second Street, San Francisco, Cal. C. SHAWL, General Agent.

For THE BEST FITTING SUIT OF CLOTHES go to JOE POHEIM, the Tailor.

CALVIN NUTTING & SON, Manufacturers all kinds IRON WORK, 227 Main Street, San Francisco.

ALLEN, TUGGLE & CO., WAGON LUMBER, 18 & 20 Spear St., San Francisco.

Topeka House, James McCurdy propr
Vogele Joseph, merchant
Wade J A, merchant
Ward & Tamme, proprs Opera House
WESCHE C E, general merchandise
Wheelock Chas, architect
WHITMORE ADIN H, proprietor Whitmore Local Agency, insurance, real estate, mining, etc
WHITMORE LOCAL AGENCY, Adin H Whitmore proprietor
WILCOX LUKE, city editor "Daily Optic"
Williams C M, druggist
Wilson Joseph, barber
Wise A A & J H, real estate and mining
Wooster H C, propr Wooster House
Wooster House, H C Wooster propr
WOOTTEN JOHN B, proprietor Wootten's Planing Mills and contractor and builder
Zimmermann Chas, saloon

The Plaza Hotel,

LAS VEGAS, NEW MEXICO.

This Large and Commodious House, just completed, and furnished at a cost of

$75,000,

Is now open to the public. It is conceded to be the Finest Hotel Building in the Territory, and will be conducted upon

STRICTLY FIRST-CLASS PRINCIPLES.

CENTRALLY LOCATED IN TOWN,

MRS. S. B. DAVIS, Proprietress.

H. A. SIMPSON, Manager.

THE LEADING JOURNAL OF THE SOUTHWEST.

THE LAS VEGAS OPTIC

Has the Largest Circulation, is the newsiest and most prosperous paper in

NEW MEXICO.

Particular attention is given to Mining and Local News, and the rapid development of the country is faithfully chronicled in its columns.

PUBLISHED DAILY AND WEEKLY.

TERMS: Daily..... $10 per annum. Weekly ..... $3 per annum.

LUTE WILCOX, City Editor. **R. A. KISTLER, Editor and Prop'r.**
"WE NEVER SLEEP." **W. D. KISTLER, Business Manager.**

Sample copies of both editions are mailed to all applicants gratuitously.

HARDWOOD LUMBER, WHITE BROS., 13 & 15 Main and 14 & 16 Spear St, S. F. Hubs, Spokes, Rims, Poles, Shafts, etc.

INSURE IN MUTUAL LIFE INSURANCE CO., OF NEW YORK, F. S. WINSTON, Prest. ASSETS, $95,000,000.

For THE BEST FITTING SUIT OF CLOTHES go to JOE POHEIM, the Tailor.

THE "NEW REMINGTON" SEWING MACHINE, No. 20 Second Street, San Francisco, Cal. C. SHAW, General Agent.

MASONIC OUTFITS, Society Goods, etc., at NORCROSS & CO., Masonic Temple, No. 6 Post Street, S. F.

W. H. KELLER. EUGENE CLEMM.

St. Nicholas Hotel,

COMMERCIAL TRAVELERS' HEADQUARTERS.

Cor. Sixth and Douglas Avenue.

Las Vegas, New Mexico.

KELLER & CLEMM, Proprietors.

LINCOLN.

LINCOLN COUNTY. A post-office.

Brunswick M, gen mdse
DOLAN JAMES J, cattle dealer
Montana Jose, gen mdse

LONE PINE.

SOCORRO COUNTY. A post-office.

HOLT I R, postmaster
Wheeler & Aderholt, gen mdse

LORDSBURG.

GRANT COUNTY. A post, express and telegraph office, on the Southern Pacific R. R. of New Mexico (Tucson Division), 57 miles from Deming and 160 miles from Tucson.

Beatty L, saloon
Bennett J R & Son, gen mdse
Birt Isaac R, mgr W U Tel Co and U S military telegraph
Birt Mrs W, postmistress
BURKE FRANK, produce, grain and commission
Campbell Frank W, bakery
Carroll J E, gen mdse and forwarder
Chavez Telesforo, saloon
Chenowith John A, rancher and stock raiser
Classen John M, acting agt Wells, Fargo & Co
Clisbee Mrs A L
Gillett F E, conductor S P R R
GIVEN & REEB (H Given and G Reeb), blacksmiths and wagonmakere
GRAVES P B, justice of the peacs and U S commissioner and collector
Hadden Rueben, saloon
HARRIS HENRY, postmaster
Hoag Ira G, agt S P R R
Horn M H, saloon
JOHNSON OTTER, bootmaker
Liberman J & Co, gen mdse and forwarders
Mayer, Liberman & Co (I H Mayer and J Liberman), gen mdse
Monnier Edward, barber
Ownby Bros (J R and B B Ownby), feed stables and water works
Ownby Hotel, J P Ownby propr
Ownby J P, propr Ownby Hotel
Parks G W, butcher
Patton Felipe, blacksmith
PATTON PHILLIP, wagonmaker
RALSTON HOUSE, J T Ustick proprietor
Smith, Babcock & Winsor, lumber
Smyth O R, agt W, F & Co's Express

H. WACHHORST Has a Magnificent Assortment of CHAINS, CHATELAINES, etc. 315 J Street, Sacramento, Cal.

CONKLIN BROS., PACIFIC STEAM CARPET BEATING, ALSO WHITENING. 333 TYLER ST. S. F.

JOE POHEIM, THE TAILOR, 724 Market and 203 Montgomery Streets, S. F.

HARDWOOD LUMBER, WHITE BROS., 13 & 15 Main and 14 & 16 Spear St., S. F. Oak, Ash, Hickory, Maple, Cherry, etc.

ALLEN, TUGGLE & CO., Eastern Hard Wood Lumber, 18 & 20 Spear St. San Francisco.

SMYTH, WINDSOR & CO, lumber, freighters, wagonmakers, feed, etc

Ustick & Castle, saloon

USTICK J T, proprietor Ralston House

Wallace Chas T, stable and mgr Clifton and Silver City Stage Line

Ralston House,

J. T. USTICK, - - PROPRIETOR.

LORDSBURG, NEW MEXICO.

LOWER SAN JUAN.

RIO ARRIBA COUNTY.

BOWEN JOHN C, general merchandise

Welsh, Ebbert & Co, gen mdse

MAGDALENA.

SOCORRO COUNTY. A post-office.

Blockington C F, saw-mill

Cobler & Co, saloon

Leyburn & Odell, grocers and butchers

Magdalena Mining and Smelting Co, C H Saunders sec

SAUNDERS C H, sec Magdalena Mining Co

Thompson John, hotel

MANUELITO.

VALENCIA COUNTY. A post and express office.

Brady Thomas, liquors and tobacco

Brown S J & Co, gen mdse

Crum Miss A B, propr Railroad Eating House

DAMON W E, postmaster

MANZANO.

VALENCIA COUNTY. A post-office, 23 miles east of Belen.

Dawler Chas W, carpenter

Kusz Chas L, Jr, postmaster

Kusz & Co, mines, etc

Ortz Eusebio Garcia, gen mdse and saw-mill

Romero, Bermudes & Co, gen mdse

Sigala Rumaldo, blacksmith

Stevens Alex, carpenter

MESILLA.

DOÑA AÑA COUNTY. A post-office.

Armijo C H, county school commissioner

Arvizu A, county commissioner

Barncastle John D, treasurer

Bull T J, sheriff

Chaves Evangelisto, probate judge

Chaves Pedro, school commissioner

Galles Nicholas, county commissioner

Rynerson W L, school commissioner

Schaublin Jacob, school commissioner

Stephenson H F, probate clerk and county recorder

MORA.

MORA COUNTY. A post-office, 28 miles northeast of Las Vegas.

Florence John, county and probate clerk

Gandert Wm, school commissioner

Gonzales R, county commissioner

GREEN HENRY H, deputy county clerk

Quintana Juan, alcalde of Mora

Robison Henry, sheriff

Valdez Pablo, probate judge

Valdez R, school commissioner

NEW ALBUQUERQUE.

BERNALILLO COUNTY. See Albuquerque.

NOGAL.

LINCOLN COUNTY. A post-office.

Moore T J, gen mdse, saloon and postmaster

HARDWOOD LUMBER, WHITE BROS., 13 & 15 Main and 14 & 16 Spear St, S. F. Black Walnut, Spanish Cedar, Veneers.

JOE POHEIM, THE TAILOR, 724 Market and 203 Montgomery Streets, S. F.

CONKLIN BROS., PACIFIC STEAM CARPET BEATING. ALSO WHITENING. 333 TYLER ST. S. F.

INSURE IN THE SUN INSURANCE CO., IT HAS THE SHORTEST & SIMPLEST FORM OF POLICY.

LOUIS BRAVERMAN & CO., Successors to Braverman & Levy, JEWELERS, 119 Montgomery Street, S. F.

H. WACHHORST Has an Endless Variety of Rings from Solid Gold to COSTLY DIAMOND SETTING. 315 J St., Sacramento.

OCATE.

MORA COUNTY. A post-office, on the Atchison, Topeka & Santa Fé R. R., 60 miles from Las Vegas.

Chavez & Mares, gen mdse
Fraker Chas, stock trader
Hall Robert W, teacher
Lucero Pedro, school commissioner
Maes Andrew, clergyman
Pressler H, hotel
Romero & Garcia, gen mdse
SCHMIDT C A, postmaster
Schmidt & Reinken, gen mdse
Strong R P, stock trader

OJO CALIENTE.

TAOS COUNTY. A post-office.

ANTHONY JOSEPH, general merchandise and proprietor Medical Hot Springs
Gallegos Andres, gen mdse
Giron J M, gen mdse
Gray Joseph, hotel
Larragoiti Mariano, gen mdse
Lucero J M, gen mdse
Means Mrs M A, hotel
Sandoval Frank, gen mdse

PARAJE.

SOCORRO COUNTY. A Post-office, 8 miles from San Marcial.

Gonzales E & Sons, gen mdse
Rouiller August E, gen mdse

PARKS.

GRANT COUNTY. A post-office.

Adams Wm, wood contractor and dairyman
Alexander Daniel, lumber
Brown Thos E, cattle herder
Conner A W, general merchandise
Drew Wm, livery
Epley John C, gen merchandise
Harper I M & Son, saw-mill
Joy Ed, vegetables
Malone & Drollsbaugh, mining contractors
Meeson Bros, wool growers and traders
Parks Geo, butcher
Parks J V, hotel
Parks W, blacksmith

PARK VIEW.

RIO ARRIBA.

Choviz Miguel, postmaster
SETH THEODORE, flour-mill

PASCHAL.

GRANT COUNTY. A post-office.

Brown J V, hotel
Conner Geo, hotel
Fleming J W, postmaster
Foote & Booth, gen merchandise
Galloway & Jackson, saloon
Holberten Walter, assayer and chemist
Johnson John, farmer and butcher
Nickerson J R, physician
Smith P R, pres V V M & S Co
Strader Wm, barber
STUBE J A, assistant postmaster

PENASCO.

TAOS COUNTY.

Cordoba Jose Mateo, gen mdse
Cordoba Vincente, farmer
Guyot Francisco, clergyman (Catholic)
Martin Prudencio, farmer and stock raiser
Olgein Mrs Juanita, physician
Romero Juan, stock raiser
Sanches Benito, gen mdse
Sanches & Romero, gen mdse
Sanchez Juan, gen mdse
Vijil Nicanor, attorney-at-law

PORTER.

RIO ARRIBA COUNTY. See Bloomfield.

PUERTO DE LUNA.

SAN MIGUEL COUNTY. A post-office, 70 miles southeast of Las Vegas.

Analla Pablo, general merchandise
Gonzales Florencio & Son, gen mdse
Grzlachowsky A, gen mdse
Lucero T & Co, gen mdse
Moore C H, gen mdse
Prox & Azancot, gen mdse
Sigala Romualdo, blacksmith

RANCHES OF TAOS.

TAOS COUNTY. A post-office.

Aragon Julien, saloon
Gonzales Juan B, saloon
Gourales Bantesta, county commissioner
Graham A M, saloon
GUSDORF ALEX, general merchandise
Hart Chas & Son, groceries and saloon
Lovatto & Co, saloon

RATON.

COLFAX COUNTY. A post and express

The "NEW REMINGTON" and "ROYAL ST. JOHN" SEWING MACHINES, No. 30 Second Street, San Francisco, Cal. C. SHAW, General Agent.

For THE BEST FITTING SUIT OF CLOTHES

CALVIN NUTTING & SON, 337 MAIN STREET, SAN FRANCISCO, Iron Doors, Bank Vaults, Etc.

ALLEN, TUGGLE & CO., Hickory, Oak, Ash, White Wood, Maple, Etc., Nos. 18 and 20 Spear Street, San Francisco.

INSURE IN MUTUAL LIFE INSURANCE CO., OF NEW YORK, F. S. WINSTON, Prest. ASSETS, $95,000,000.

office; situated on the Atchison, Topeka & Santa Fe, 659 miles southwest of Kansas City, and 194 miles from Santa Fe. The railroad just north of Raton passes through a tunnel 2,100 feet in length, of solid rock. The railroad company, in addition to the shops and tenements, have new works at which all the new and repair work is done for the line south and west of La Junta, and for the Mexican extension. The immense coal products of the Raton Mines, as well as her excellent water facilities, are favorable for large manufacturing operations. The water supply is brought six miles in pipes from a mountain stream, and lodged in a reservoir of 2,500,000 gallons capacity. All trains stop at Raton twenty-five minutes for meals.

BANK OF RATON, Geo R Swallow president, Wilmot Saeger cashier, H L McCarn, asst cashier
Bayne & Franks, attorneys-at-law
BERINGER BROS, watches and jewelry
Boyd & Hatchkin, carpenters, builders and undertakers
Burnam John F & Co, dry goods, etc
Butler S T, saddles and harness
Carey A H, hardware, stoves, tinware and agricultural implements
Central Hotel, James A Davis propr
Clark C H, confectioner and baker
Cohn S & Co, dry goods, clothing, boots and shoes
Collins Martin H, saloon
COLLINS & SULLIVAN, saloon
Cook & Palmiter, saloon and billiards
Cornell J H, house, sign and ornamental painter
Davis James A, propr Central Hotel
Depot Hotel, T P Gable manager
Dolman R P, saloon
Dotterer D H, master mechanic A, T & S F R R shop
FOX, HONAKER & CO, hardware, stoves, tinware, etc
Gable T P, manager Depot Hotel
Hicks A D, tailor
Holcomb J L, physician and surgeon
Howe & Bro, blacksmiths and wagon-makers
Hudson & Jennings (Mrs), dressmaking and millinery
Hughes Bros, lumber, sash and doors
HUNT JAMES K, manager D W Stevens
JOHNSON GEO I, manager Moulton House
JONES ELLIS E, saloon and restaurant
Kelso Van R, groceries, fruits, etc
Kirby L, dentist
Kohlhousen C B, physician and surgeon
Leonard E & Co, clothing, gents furnishing hats and caps and boots and shoes
Letton W H, meat market
Loeb & Myer, clothing
Ludwig Louis, bakery and groceries
Luken & Burnam, groceries
Mahoney & Layton, boarding and saloon
McAuliffe & Ferguson, saloon and billiards
McCARN H L, assistant cashier Bank of Raton
McMAINS O P, proprietor and publisher "Raton Comet"
McMARTIN & CO, dry goods, furnishing goods, boots and shoes, etc
MOULTON HOUSE, Mrs H Edelston and Mrs J A Moulton proprietresses
Nairn C W, boarding
Olive Frank, coal
PACE GEORGE J, groceries and crockery and postmaster
Parson E, agt A, T and S F R R and Wells, Fargo & Co's Express
PENNSYLVANIA HOUSE, Henry Smith proprietor
POINTER WILLIAM, barber shop, cigars and tobacco
Raton Bank (The), Sewell T Collins & Co, H H Officer cashier
"RATON COMET" (weekly), O P McMains proprietor and publisher
Reisch & Bro, furniture
Robinson H, bootmaker
SAEGER WILMOT, cashier Bank of Raton
Saunders T, trainmaster A, T & S F R R
SCHERER & WIEGAND, manufacturers and bottlers soda, ginger ale, etc
SCHROEDER BROS, druggists
Schwachheim Thos F, liquors
SEGERSTROM E J, druggist, blank books and wall paper
SEGERSTROM MRS E J, dressmaking
Showerman E M, agt W U Tel Co
SHULER J J, physician and surgeon
SMITH HENRY, proprietor Pennsylvania House
Snyder & Olive, barbers, cigars and tobacco
STEVENS D W, general merchandise and commission merchant
SWALLOW GEO R, president Bank of Raton
Thacker H D, livery and feed stable
Trefry I, bootmaker
Tunnell S B, restaurant
Union Hotel, —— Bergen propr
VOORHEES A C, attorney-at-law
Ward Miss Nellie, millinery and notions
Wedekind H, fruits and groceries

For THE BEST FITTING SUIT OF CLOTHES go to JOE POHEIM, the Tailor.

The "NEW REMINGTON" and "ROYAL ST. JOHN" SEWING MACHINES, No. 30 Second Street, San Francisco, Cal. C. SHAW, General Agent.

HARDWOOD LUMBER, WHITE BROS., 13 & 15 Main and 1[illegible] [illegible]6 Spear St, S. F. Black Walnut, Spanish Ceda[illegible] [illegible]ers.

DANIEL NORCROSS & CO., Military Goods, Regalias, etc., for all Orders, Masonic Temple, No. 6 Post Street, S. F.

H. WACHHORST Has an Endless Variety of Rings from Solid Gold to COSTLY DIAMOND SETTING. 315 J St., Sacramento.

D. W. STEVENS,
WHOLESALE AND RETAIL DEALER IN
General Merchandise,
LIQUORS AND CIGARS,
AND COMMISSION MERCHANT.
Sole Agent for ANHEUSER BEER.
RATON, - - - - - - - NEW MEXICO.

RED CLOUD.

LINCOLN COUNTY. A post-office.

THOMSON J W, postmaster and general merchandise

RIO BONITA.

LINCOLN COUNTY. Post-office Lincoln.

Fritz Charles, cattle dealer

RIO MIMBRES.

GRANT COUNTY. Post-office Georgetown.

Mimbres Mining Co
Winter J C, gen mdse

RIO PUERCO.

VALENCIA COUNTY. Post-office Los Lunas; on A. & P. R. R., 34 miles west of Albuquerque.

Baca Jesus, saloon
Chavis Felix, saloon
Chavis Jesus, saloon
CONNOR W J, agent A & P R R
Nelson N, section foreman
Ownes R, gen mdse and saloon

RIO RUIDOSA.

LINCOLN COUNTY. Post-office Lincoln.

Dowlin Wm, saw and grist-mill

ROBINSON.

SOCORRO COUNTY. A post-office, on the Atchison, Topeka & Santa Fé R. R., 113 miles from Raton.

BECKETT V B, manager Black Range Printing Co

BLACK RANGE PRINTING CO.
V B Beckett manager
Cowley W R, restaurant
HILL & BECKET, general merchandise
McBride & Anderson, lumber
Moorehead J, assayer
Reber & Co, soda water manufactory
Russell Chas, hotel
Scott & Co, gen mdse

ROSWELL.

LINCOLN COUNTY. A post-office.

Chism John S, stock raiser and dealer
Donaho R H, blacksmith and wagon-maker
Garrett Pat F, sheriff
Lea J C, gen mdse and hotel
Rogers A G, attorney-at-law
Sutherland —, physician
Towery Thos J, saddle and harnessmaker
Whetstone A H, justice of peace

SABINAL.

SOCORRO COUNTY. A post-office, 191 miles from Deming and 30 miles from Alburquerque.

Chavez J L, grocer
Cordoba Thomas, liquors
Levy F, gen mdse
Ortiz Timoteo, lawyer
Sarrazino J S, gen mdse
Turieta Jose, grocer

ST. CHARLES CITY.

SOCORRO COUNTY.

Mayers Mrs Fannie, hotel
Scates E, gen mdse

SAN ANTONIA.

SOCORRO COUNTY. A post and express

CONKLIN BROS., CARPET BEATING & RENOVATING WORKS, 333 GOLDEN GATE AVENUE (TYLER ST.) S. F.

CALVIN NUTTING & SON, GIRDERS, JAIL AND FENCE WORK 237 Main Street, San Francisco.

ALLEN, TUGGLE & CO., WAGON LUMBER, 18 & 20 Spear St., San Francisco.

JOE POHEIM, THE TAILOR, makes the BEST FITTING Clothes in the State.

INSURE IN THE SUN INSURANCE CO., WHICH ADJUSTS AND PAYS ITS LOSSES PROMPTLY.

office, on the Atchison, Topeka & Santa Fé R. R., 142 miles from Deming.

Garcia Antonio Jose, gen mdse
Hilton A H & Co, gen mdse
Montoya E & Sons, gen mdse and stock raiser
Pino Lucas E, gen mdse
Treat & Montoya, butchers

SAN AUGUSTINE.

DOÑA AÑA COUNTY. A post-office.

Davis Lesinsky & Co, gen mdse
ROSE & FOSTER, hotel and general merchandise

SAN LORENZO.

GRANT COUNTY. Post-office Georgetown.

Ancheta N Y, gen mdse
Bourgod Peorio, clergyman (Catholic)
Bull J Q A, physician
Ryan John, lawyer
Thompson & Bull, gen mdse

SAN MIGUEL.

SAN MIGUEL COUNTY. A post-office.

Baca A, flour-mill
De Fruville F, physician
DOYLE J T, gen mdse and postmaster
Fayet Rev J B, clergyman (Catholic)
Guerin Phillipe, gen mdse
Lucero Petroline, gen mdse
Sandobal Lazaro, justice of the peace

SANTA FE.

SANTA FE COUNTY. A post, express and telegraph office. Territorial capital and its recognized political and educational centre; also military headquarters, having two and one-half regiments of infantry, one regiment of cavalry, and three companies of Indian scouts constantly quartered there.

The "City of the Holy Faith" stands on both sides of the Santa Fé Creek, and is built almost entirely of adobe, or sun-dried brick, one story high and covered with dirt. As the walls are thick, they are consequently warm in winter and cool in summer. The altitude is 6,862 feet. Population about 6,500, of which 5,500 are of Spanish and Mexican descent. Santa Fé has hardly been altered, with all the change in its fortunes, during the past century. There is yet scarcely a frame building in the city. Both her architecture and her methods of work are simple and primitive. It is mainly derived from the Indians, and the aboriginal customs have dominated over foreign influence, which the modified but not changed Indian practices.

THE CHAPELS OF SAN MIGUEL AND SANTA GUADALUPE.

These historical old buildings were erected by the Franciscan Fathers, who accompanied the Spaniards into the country as missionaries—the first shortly after 1582, the second about 45 years later. On one of the beams of the church of San Miguel appears an inscription in Spanish, of which the following is a translation: "The Marquis de la Penuela erected this building by the Royal Ensign, Don Augustin Flores Vergara, his servant, A. D. 1710."

The Governor's Palace, north side of the plaza, was built about A. D. 1582, of material from the old Indian town. This interesting old building, on account of the repairs repeatedly made upon it, is fast losing its antique appearance and internal arrangement. It has been for 300 years the Government House, with all its branches annexed, and is so still.

The plaza, or public square, contains an area of about two and one-half acres, filled with beautiful shade-trees, mainly cottonwood. Surrounding the plaza on the east, south and west sides, are the principal mercantile and business houses of the city, whose rich argosies of merchandise, freighted from the Mississippi, have in times past, given to the "Ship of the Plains" and the "Santa Fé Trail" a world-wide notoriety. The incoming of the American element is making its mark in numerous worthy enterprises.

Mexican filigree work is an old Italian art adopted by the Spaniards, and is the most beautiful jewelry manufactured. It is made into all quaint and unique designs for ladies' ornaments, of pure, fine-drawn gold and silver wire.

Abel D J & Co, cigars, tobacco and smokers' articles
Abeytia F & Bro, watches and jewelry, mfrs Mexican jewelry
Amo Juan Del, physician
Andrews & Scott, dentists
Barnum J S & Co, commission merchants
Bartlett Edward L, attorney-at-law
Berger Wm M, secy University of New Mexico
Bishop W L, hotel

HARDWOOD LUMBER & WAGON STOCK. WHITE BROS., 13 & 15 Main and 14 & 16 Spear St. S. F.

CONKLIN BROS., CARPET BEATING & RENOVATING WORKS, 333 GOLDEN GATE AVENUE (TYLER ST.) S. F.

LOUIS BRAVERMAN & CO., JEWELERS, offer Goods lower than any house in the City, 119 Montgomery St.

H. WACHHORST'S Selection of JEWELRY is the Rarest in the State No. 315 J St., Sacramento, Cal.

Blain Bros, pawnbrokers and second-hand goods
Breeden & Waldo, attorneys and counsilors-at-law
Brown W Henry, photographer
Catron T B (Catron & Thornton)
Catron & Thornton (J B Catron and W T Thornton), attorneys-at-law
Cartwright H B (Gray & Cartwright)
Conway & Risque (T F Conway and John P Risque), attorneys-at-law
Conway T F, attorney-at-law
Dunand M Hess, native wines and liquors
Eggert W, physician, Lower San Francisco
First National Bank of Santa Fé, S B Elkins pres
Fisher & Co, stationery, patent medicines, paints and oils
Fiske & Warren, attorneys-at-law
Franz E D, hardware, stoves, guns, ammunition, miners' tools and lumber
Gerdes Julius H, clothier
Gildersleeve C H (Gildersleeve & Knaebel)
Gildersleeve & Knaebel (C H Gildersleeve and John H Knaebel), attorneys-at-law
Gray & Cartwright (John Gray and H B Cartwright), com W N
Gray John (Gray & Cartwright)
GREENE CHAS W, editor and manager "Weekly and Daily New Mexican" and "New Mexican Mining News"
Herlow P F, hotel
Ilfeld & Co, dry goods, boots and shoes
Knaebel John H (Gildersleeve & Knaebel)
Koch Gerard D, lumber, hardware, tools, plaster, etc
Longwill R H, physician, East San Francisco
Lugas S H, watches and jewelry
McLean E J, wool and hides
"NEW MEXICAN" (weekly), Chas W Greene manager
"NEW MEXICAN (daily), Chas W Greene editor and manager
"NEW MEXICAN MINING NEWS" (weekly), Chas W Greene manager
NEW MEXICAN PRINTING AND PUBLISHING CO, E B Purcell, president, Jas T Ritchie secretary, Chas W Greene editor and manager
Olinger J W, undertakers
O'Mara P D & Co, gen mining agent for New Mexico
Riggle G W (Geo H Utter & Co)
Risque John P (Conway & Risque)
Robbins A O, furniture, crockery and undertaking
Rumsey J B (P Rumsey & Son)
Rumsey P & Son, hotel
Sargent C B, dentist
Schormoyer Lewis, music and musical instruments and tuning
Schuman J G, boots and shoes
Second National Bank of New Mexico
Sligman Bros, millnery and dry goods
Spiegelberg Bros, gen mdse
Spiegelberg Sol, gen mdse
Staab Z & Bro, gen mdse, etc
Swope H F & Co, livery stables
Thornton W T (Catron & Thornton)
University of New Mexico, Rev H O Ladd, president of Faculty
Utter Geo H & Co (Geo H Utter and G W Riggle), assayers and mining experts
Varden & Varney, mining engineers and assayers
Wedeles Bros, wholesale groceries and provisions and grain
Wheeler & Randell (H Wheeler and J B Randell), architects
White Wm, surveyor and draughtsman
Wunschmann Paul, insurance agent

SANTA RITA.

GRANT COUNTY. A post-office.

Bonanza Development Mining Co
Lindauer S & Co, gen mdse and news depot
Santa Rita Copper and Iron Mining Co
Stearns S, saloon
Waters J L, restaurant

SAPELLO.

SAN MIGUEL COUNTY. A post-office; 11 miles north of Las Vegas.

GOKE HENRY, general merchandise, flour-mill, stock raiser and farmer
Lujan Jose Ysa, saw-mill

SEPAR.

GRANT COUNTY. A post, express and telegraph office.

Cairnes A B, saloon
Callisch & Houston, stage line, saloon and hotel
Dall & Weenes, general merchandise
Denniston & Whalen, gen mdse
Koonce Geo W, saloon
Massachusetts and New Mexico Consolidated Mining Co
McKEYES B Y, postmaster

THE "NEW REMINGTON" SEWING MACHINE, No. 30 Second Street, San Francisco, Cal. C. SHAW, General Agent.

PRISON CELLS, Cemetery Fences, etc., No. 237 Main Street, S. F. CALVIN NUTTING & SON.

ALLEN, TUGGLE & CO., OAK PLANK, 18 and 20 Spear St., San Francisco.

MUTUAL LIFE INSURANCE CO., OF NEW YORK, A. R. FORBES, General Agent. 214 SANSOME ST., S. F.

SILVER CITY.

GRANT COUNTY. A post and express office.

Anderson R C, physician
Arnold L, physician
Bail John D, attorney-at-law
Bailey G W, druggist and apothecary and gen mdse
Bailey Irwin (Bennett & Bailey)
Bell John J (Bell & Wright)
Bell & Wright (John J Bell and John M Wright), attorneys-at-law
Bennett & Bailey (Cornelius Bennett and Irwin Bailey), druggists
Bennett Cornelius (Bennett & Bailey)
Casson M H, physician
Chapman Geo C (Chapman & Lyon)
Chapman & Lyon (Geo C Chapman and Frank E Lyon), liquors
Cohen I N, general merchandise
Connor A M, hotel
Conway & Risque (T F Conway and John P Risque), attys-at-law
Conway T F, attorney-at-law
Corbin James, real estate, mining, loan and collection agent and conveyancer
Derbyshire Bros (M E and B S Derbyshire)
Derbyshire B S (Derbyshire Bros)
Derbyshire M E (Derbyshire Bros)
Eckstine Samuel, liquors and cigars
Ensign C A, U S deputy mineral surveyor
Grant County Bank, Newton Bradley manager
Higbee R B, general merchandise
Howard W J, watches and jewelry
Kennon L C Jr, city auctioneer
Lucas S H & Co, watches and jewelry
Luke Bros (Edwin K and Geo T Luke), wines and liquors
Luke Edwin K (Luke Bros)
Luke George T (Luke Bros)
Lyon Frank E (Chapman & Lyon)
McComas & Sloan, attorneys-at-law
Meredith, Ailman & Co, gen mdse and bankers
Milsted Frank E, sec Silver City Chapter, No 2, R A M
Morrill & Co, gen mdse and miners' outfit
MULLEN JAMES, editor and proprietor "New Southwest and Grant County Herald" and attorney-at-law
Nack Charles, U S deputy mineral surveyor
Neff D P, hardware and mfr tin and sheet iron ware
"NEW SOUTHWEST AND GRANT COUNTY HERALD" (The), James Mullen editor and proprietor
Ott Peter, hotel
Porter & Crawford, bankers and general merchandise
Price E V, attorney-at-law
Reed James T, U S deputy mineral surveyor
Risque John P (Conway & Risque)
Ross & Swaine (W C Ross and E L Swaine), mining and civil engineers
Ross W C (Ross & Swaine)
Rutter I W & Co, clothiers
Schutz Chas, confectionery and bakery
Schutz Max, gen mdse
Slough W M, physician
Swaine E L (Ross & Swaine)
Swift, Card & Co, hardware, stoves and tinware
Thurmond Mrs Lottie, lodging-house and restaurant
Timmer L, hotel
Truesdell G & Son, groceries, provisions, fruits, tobacco and cigars
Whittaker Jas, sec A F and A M, Silver City Lodge
Williams R, tinware and copper works
Wright Frank J, attorney-at-law
Wright John M (Bell & Wright)

SOCORRO.

SOCORRO COUNTY. A post and express office. The county seat. Situated on the Atchison, Topeka and Santa Fé R. R., 155 miles from Deming and 66 miles from Albuquerque. Socorro is a good business town, being the supply depot and shipping point for a large scope of stock and mining country.

Asche & Hilton (F Asche and J H Hilton), boots and shoes
Asher W, stationery, news depot and cigars and tobacco
Baca J J, gen mdse
Baca S A, gen mdse
BALDWIN L, feed and stock raising and agent Caldwell and Fish Bros' wagons
Barduhn J, merchant tailor
Bartlett F & Co, saloon
Bartlett, Kitchen & Co, saw-mill
Bass E A, photographer
BEALL & SIMPSON (W N Beall and P A Simpson), proprietors "Daily and Weekly Socorro Miner"
Blanchard & Co (Charles Blanchard, John K Lintz and John A O'Neill), gen mdse and agricultural implements
Blanchard H, gen mdse
Brooks J D, attorney-at-law
BROWN GEO L, proprietor Sturgis House
Brown Mrs J, proprietor Park House

For THE BEST FITTING SUIT OF CLOTHES go to JOE POHEIM, the Tailor.

"NEW REMINGTON" SEWING MACHINE, No. 30 Second Street, San Francisco, Cal. C. SHAW, General Agent.

HARDWOOD LUMBER. WHITE BROS., 13 & 15 Main and 14 & 16 Spear St S. F. Counter Tops, Newel Posts, Balusters.

IMAGE EVALUATION
TEST TARGET (MT-3)

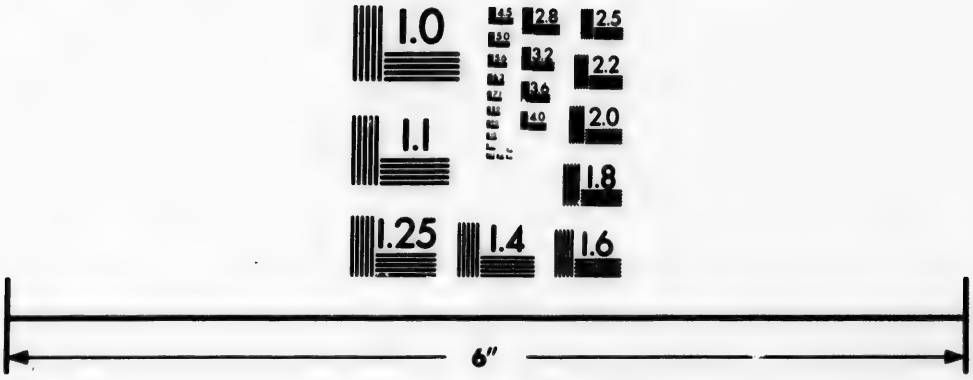

Photographic
Sciences
Corporation

23 WEST MAIN STREET
WEBSTER, N.Y. 14580
(716) 872-4503

2.8
3.2
3.6
4.0
2.5
2.2
2.0
1.8
1.1
1.0

MASONIC OUTFITS, Society Goods, etc., at NORCROSS & CO., Masonic Temple, No. 6 Post Street, S. F.

Browne, Manzanares & Co (C N Blackwell and M W Browne and Browne & Manzanares, Las Vegas), gen mdse
Burk Moses, City Bakery and groceries
Cartmell & Kelley (N B Cartmell and W E Kelley), attorneys-at-law
Cartmell N B (Cartmell & Kelley), attorney-at-law
CHASE THURSTON, architect, superintendent stamp mills and milling machinery
Chavez J M, county clerk and recorder
Clark John, mgr Bank Saloon
CLINE & SHAW (E R Cline and F P Shaw), groceries and feed
Close Geo, propr Bank Saloon
Cortesy A, gen mdse
Dailey O A, dentist
"DAILY SUN," Edwards & Holden editors and proprietors
"DAILY AND WEEKLY SOCORRO MINER," Beall & Simpson proprietors
Daum & Marks (S Daum and J Marks), wholesale and retail liquors and cigars
Davis & Co, druggists
Davis T A, physician and surgeon
DeBaun Wm Tell, attorney-at-law and mayor
DICKINSON H C & CO (H C Dickinson and J B Nichols), assay office
Dougherty R C, groceries and provisions
Drake Brothers, clothing and gents' furnishing goods
Duncan C G, physician and surgeon
Eastwood John, watchmaker and jeweler
EDDY JOHN S (Eddy & Tiffany), attorney-at-law
EDDY & TIFFANY (John S Eddy and I S Tiffany), attorneys-at-law, insurance agents, mine and real estate brokers
EDWARDS & HOLDEN, editors and proprietors "Daily Sun"
Egger John, saddles and harness
Elliott & Howell (S A Elliott and F S Howell), tin, sheetiron and copper workers
Equitable Abstract Company, J C Hunter mgr
Ernst Neander S, cashier First National Bank
Faddis R P, acting postmaster
Fischer M, gen mdse
Fox Geo W, attorney-at-law and insurance
Fraley P & Co (P and J B Fraley), wood, coal, lime, cement, etc
GAUSE CHARLES, dealer in feed and live stock, omnibus and transfer line, opposite Post-office
Goodlett Wm L, saloon
Grand Central Hotel, George Rayfield propr
Hagan & Field (Albert Hagan and N B Field), attorneys-at-law
Hammel Bros (W and A Hammel), beer bottling
Harrison A T & Co (A T Harrison and J Thompson Brown, Richmond, Va), hardware, stoves, cutlery, agricultural implements, etc
Harlow & Wallace (I L Harlow and C W Wallace), retail liquors and saloon
Heathwood Thomas, saloon
Henson & Dorsey, capitalists and mining
Hill J M, meat market
Hobbs O H, dressmaking
Hoyt G L & Co, druggists
Hughes Addison, groceries
Hult E G & Co (E G and A F Hult), bakery and express
Huning L and H & Goebel, staple and fancy groceries and flour
Hunter A C, barber
Hunter J C, mgr Equitable Abstract Co and insurance.
Ingram F W, mgr W U Tel Co
Kelley & Beeler (W E Kelley and Dan'l T Beeler), mine brokers
Kelley W E (Cartmell & Kelley), attorney-at-law
Leavitt & Watson (J L Leavitt and Wm Watson), lumber, sash, doors and blinds, paints, oils, etc
LEONARD IRA E (Posey & Leonard), attorney-at-law
Maynard & Hensley (W E Maynard and J H Hensley), hardware, stoves and furniture
McClusky & Boyer (A J McClusky and Harry Boyer), saloon and restaurant
McCORMICK J S, secretary and treasurer Socorro Brick Manufacturing Co
McCullough & Co (L J McCullough and A C Sloan), groceries and produce
McDermott H C, carriage and wagon manufacturer
McFarland R E, attorney-at-law
Montoya Andreas, sheriff
Moore & Shaw (Alfred Moore and John N Shaw), attorneys-at-law
Mull C E, barber
Murphy & Evans (Jas Murphy and Frank Evans), saloon
NICHOLS H B, assay office H C Dickinson & Co
Northway William, merchant tailor
Park House, Mrs J Brown propr
Patten Mrs A J, N Y Variety Store
Perkins W K, dentist
Phelps John & Co, groceries, provisions, clothing, hats, etc
Pino E, dry goods and clothing

H. WACHHORST, Importer Fine Watches, Jewelry, Silverware, Precious Stones, etc. 315 J St., Sacramento, Cal.
CONKLIN BROS., PACIFIC STEAM CARPET BEATING, ALSO WHITENING. 333 TYLER ST. S. F.
JOE POHEIM, THE TAILOR, makes the BEST
PRISON CELLS, Cemetery Fences, etc., No. 2257 Main Street, S. F. CALVIN NUTTING & SON.

ALLEN, TUGGLE & CO. Black Walnut Lumber, 18 and 20 Spear St., San Francisco.

POSEY & LEONARD (R T Posey and Ira E Leonard), attorneys-at-law
POSEY R T (Posey & Leonard), atty-at-law
Post-office Tobacco and News Co, A Smith propr, John H McCutchen mgr
Potter G D, agt A, T & S F R R and agt Wells, Fargo & Co's Express
Price Bros (J and M Price), clothing, gents' furnishing goods, dry goods, boots and shoes
Price B W & Co (B W Price, G A Walla and W A Frost), druggists
Quigg M, general sales agent Raton and Trinidad Coal Co
Rayfield Geo, propr Grand Central Hotel
Richards E, merchant tailor
Richards E G, barber
Robbins & Modie, furniture, queensware, undertakers' goods, etc
Robinson A J & Co (A J Robinson and A C Showalter), groceries
ROSEBOOM J B, dairy and rancher
Rosenfield I, wholesale and retail wines, liquors and cigars
Ruff & Bernstein (F F Ruff and M G Bernstein), saloon
Russell S A Jr, furniture, bedding and upholstering
Sayle J M, plastering
Seligman Bros (A and B Seligman), dry goods, J J Wolf mgr
Simmons T E, assayer and metallurgist
SMITH A, jewelry and stationery
SMITH & WILLEY (Geo Smith and Wm Willey), livery and feed stables
SOCORRO BRICK MANUFACTURING CO, F A Thompson president and manager, J S McCormick secretary and treasurer
Sowers G H, real estate and mine broker
Sperling Bros (Chas and Frank Sperling), general merchandise
Stiles Geo G, cashier the Socorro County Bank
STURGIS HOUSE, Geo L Brown proprietor
Terry Jno W, pres First National Bank
The American House, E Whittaker propr
The First National Bank, John W Terry pres, Neander S Ernst cashier
The Socorro County Bank, Antonio y A Abeytia pres, Geo G Stiles cashier
THOMPSON F A, attorney-at-law, real estate and insurance agent and mine broker
TIFFANY I S (Eddy & Tiffany), attorney-at-law
Torrence Mining & M Co, Geo W Waller supt and mgr
Walker —, saloon
Waller Geo W, supt and mgr Torrence M & M Co
Ward G E, saloon and news depot
Wellmann Henry, hairdresser, barber and baths
Whittaker E, propr American House
Whittaker William, mining
Wolf J J, mgr Seligman Bros
Yancey H W, meat market
Zooler H, saloon

A. Smith.

JEWELER. STATIONERY.

MANUFACTURER OF

NATIVE FILIGREE JEWELRY.

SOCORRO AND SAN MARCIAL, - - NEW MEXICO.

HARDWOOD LUMBER, WHITE BROS., 13 & 15 Main and 14 & 16 Spear Street, S. F. Wagon Stock, Cabinet Woods, etc.

JOE POHEIM, THE TAILOR, makes the BEST FITTING Clothes in the State.

INSURE IN THE SUN INSURANCE CO., IT HAS THE SHORTEST & SIMPLEST FORM OF POLICY.

LOUIS BRAVERMAN & CO., Sterling Silverware and Clock Clocks, 119 Montgomery St.

H. WACHHORST, Jeweler, 315 J Street, Sacramento, Sign of the Town Clock

SOUTH FORK.

LINCOLN COUNTY. A post-office.

Blazer J H, saw-mill and gen mdse

SOUTH SPRING RIVER.

LINCOLN COUNTY. Post-office Roswell.

Chism Bros, cattle dealers

STEINS PASS.

GRANT COUNTY. Post-office Lordsburg.

Bennett J A, miner
Campbell J, miner
Doe Chas, foreman Steins Pass Mining Co
Dyer Chas, miner
Gough Wm, section foreman
Henry W H & H M, proprs Sterling Price Mining Co
Hogan Paul J, miner
McGill J, miner
McMillan Geo, miner
Mitchell J P, miner
Mitchell Lee, miner
Nall Chris, miner
Nankerois James, miner
Norton Chas, miner
PHARISS C, agent S P R R and Telegraph operator
Sherburne J S, general mgr Steins Pass Mining Co
Sterling Price Mining Co, W H and H M Henry proprs
Sullivan P, section foreman
Thomas Richard, miner
Thomas Wm H, miner

TAOS.

TAOS COUNTY. Post-office Fernandez de Taos.

Barela Guadalupe, grocer
Barron Bonifacio, general merchandise
Clothier Joseph, general merchandise
Danciger Simon, general merchandise
Dibble Henry, hotel and saloon
Eisman & Bro, woolen merchants
Gallegos A & Bro, general merchandise
Grubb Geo, mill
Gusdorf Alex, general mdse and mill
Harti Charles, grocer
Kittredge W A, physician and drugs
Labarta Carlos, county clerk
Lieberts Aloys, grocer
Martinez Leandro, sheriff
McClure W L, general merchandise
Montolla Nicanor, saloon
Pope & Anglada, butchers
Robert Rev, clergyman (Presbyterian)
Romero M, grocer
Santistevan John, general merchandise
Slindt Frederick, flour-mill
Taylor John E, physician
Valesy Rev Jose, clergyman (Catholic)

TECOLOTE.

SAN MIGUEL COUNTY. Post-office Las Vegas; 3 miles from Las Vegas.

Jacobson Isaac, general merchandise
Romero Eugenia, general merchandise

TEQUESQUITE.

MORA COUNTY. A post-office.

Gonzales Jose M, county commissioner

THORNE.

DOÑA ANA COUNTY. A post-office.

Adams B B, general merchandise
Carl P, saloon
Frier R M, boarding-house
Hoy J M & Co, general merchandise
Huntington J G, restaurant
Keesee R H, butcher
Patten Evan, hotel
Preist E C, saloon

TIERRA AMARILLA.

RIO ARRIBA COUNTY. A post-office.

Burns F D, general merchandise
Burns T D, gen mdse and postmaster
Burns Wm & Bro, sheep, cattle and wool
Chavez Miguel, general merchandise
Coppenz Ramon, general information and agt and teacher English, Spanish, French, German and Holland
Courbone Rero, clergyman (Catholic)
Esquebel Teo & Co, general merchandise
Etsizgo Alfonso, general merchandise
Johnson & Delgan, general merchandise
Joseph J C, general merchandise
Martinez Jose R, general merchandise
Quintana Juan Andreas, gen mdse
Read Alex, notary public
Seth & Kinderman, gen mdse
SETH THEO, flour and saw-mill

TULAROSA.

DOÑA ANA COUNTY. A post-office.

COGHLAN P, general merchandise, saw-mill and cattle

The "ROYAL ST. JOHN" SEWING MACHINE, No. 30 Second Street, San Francisco, Cal. E. SHAW, General Agent.

JOE POHEIM, THE TAILOR, 724 Market and 203 Montgomery Streets

CALVIN NUTTING & SON, 337 MAIN STREET, SAN FRANCISCO, Iron Doors, Bank Vaults, Etc.

ALLEN, TUGGLE & CO., Eastern Hard Wood Lumber, 18 & 20 Spear St. San Francisco.

TURQUESA.

SANTA FE COUNTY. A post-office.

Cottle J B, gen mdse
Rogers W C, gen mdse

WAGON MOUND.

MORA COUNTY. A post and express office, on the Atchison, Topeka and Santa Fe R. R., 45 miles from Las Vegas.

Gallegos Jose D, gen mdse
Garcia J M & Son, saloon
Mantonado Theodosio, groceries
Morgan & Tison, saloon
SCHMIDT & REINKEN, general merchandise
Spears John, hotel

WATROUS.

MORA COUNTY. A post and express office, on the Atchison, Topeka and Santa Fe R. R., 20 miles from Las Vegas.

Calhoun M, livery stable
Crawford A H, hotel
HARNEY CHAS E, agent Wells, Fargo & Co
Ihlder & Boyle, gen mdse
Kronig Wm, wholesale ice dealer
"PIONEER," J F Wallace editor and proprietor
Rice J B, gen mdse
Sparks Wm, physician
WALLACE J F, editor and proprietor "Pioneer"
Watrous S B & Son, gen mdse
Wildenstein C W, notary public

WHITE OAKS.

LINCOLN COUNTY. A post-office.

Doerges H, blacksmith
Dunning & Miller, groceries
Weed & Co, gen mdse

The Albuquerque Review,

BAILHACHE & CO., Proprietors,

ALBUQUERQUE, - - - - - NEW MEXICO.

DAILY AND WEEKLY.

The "Review," on account of its location, is second to no medium in New Mexico for Advertising.

ALL CLASSES OF

JOB PRINTING

In best Style and at Reasonable Rates.

JOE POHEIM, THE TAILOR, 724 Market and 203 Montgomery Streets, S. F.

MUTUAL LIFE INSURANCE CO., OF NEW YORK, A. R. FORBES, General Agent. 214 SANSOME ST., S. F.

The "ROYAL ST. JOHN" SEWING MACHINE, No. 20 Second Street, San Francisco, Cal. C. SHAW, General Agent.

HARDWOOD LUMBER, WHITE BROS., 13 & 15 Main and 14 & 1[illegible] Spear St., S. F. Hubs, Spokes, Rims, Poles, S[illegible]s, etc.

DANIEL NORCROSS & CO., Military Goods, Regalias, etc., for all Orders, Masonic Temple, No. 6 Post Street, S. F.

TOWNS RECEIVED TOO LATE FOR REGULAR INSERTION.

CALIFORNIA.

ALAMEDA.

ALAMEDA COUNTY.

Isaacs J L, fire ins agt, Park, cor Encinal ave
Krauth Fred K Jr, chief of Alameda dept office, e s Park bet Lincoln and Webb ave
Slocum Mrs F L, dress and cloak maker, Water Works Building

ANAHEIM.

LOS ANGELES COUNTY. A post, express and telegraph office, 26 miles southeast of Los Angeles, on the San Diego branch of the S. P. R. R., thirteen miles north of Anaheim Landing.

The town is situated in the center of a level plateau, 160 feet above the sea level. It is thirteen miles from the Pacific Ocean, and on three sides is, more or less, enclosed by foot-hills four miles distant, and little mountains ten miles distant. To the eastward, sixty miles off, are the high mountains of the Sierra Madre, with snow-capped tops. To the westward is the ocean, with a fine sandy beach thirty miles in extent. The surrounding country is very fertile, and is planted in fruit orchards, vineyards and orange groves. Owing to the great fertility of the soil, and the extraordinary quick growth of trees and vegetation in Southern California, homes may be raised in a very short time whose beauty it would take scores of years to attain in less favored localities. Game is plentiful, from grizzly bears in the mountains to quail and wild duck on the plains and creeks. The temperature is very equable, and though the days are warm and sunny all the year around, they are never oppressively hot. The nights are bright and starry, and cool in midsummer. Rain falls at intervals during the winter months, and almost invariably at night, the mornings being fresh and invigorating.

Anaheim Gas Works, S Bennerscheidt propr
"ANAHEIM GAZETTE" (weekly), Richard Melrose proprietor
Anaheim Hotel, Anson Gwin propr
Anaheim Water Co, B Dreyfus pres
Backs F & J, furniture, bedding and undertaking
Bailey Alex, justice of the peace
BANKING HOUSE OF P DAVIS & BRO, A W Steinhart cashier
Bank of Anaheim, Stephen H Mott pres, Geo B Shaffer cashier
Barham R M, deputy sheriff
Bauer George, bootmaker
Bennerscheidt Joseph, stoves, ranges, tinware, hardware, artesian well pipe, etc, propr Anaheim Gas Works
Boege Heinrich, wine grower
Boege Timothy, wine grower
Bohn R, constable
Boldt Mrs H E, wine grower
Bremmerman Mrs, wine grower
Burkle R, wine grower
Cahen H, gen mdse
Cajon Irrigation Co, W M McFaddin sec
Callian C, gunsmith
Carroll Timothy, nurseryman
Classen Martin, saloon
Conrad Frederick, brewery
Cowan E L, dentist
Darling T A, agt S P R R
DAVIS GUSTAV, nursery
DAVIS P & BRO, general merchandise, agricultural implements and banking
Dean J H T, barber and baths
Dobner M, dry goods, clothing, etc
Dreyfus B, pres Anaheim Water Co
Dreyfus B & Co, wine growers
Ey Frank, barber, cigars and tobacco
Fish William, wine growers
Gage —, drayman
Gannaway Geo, restaurant and lodgings
Gannon & Stough, agts Osborn's Agricultural Implements
Gannon Thos L, wagonmaker and justice of the peace
Gardner J S, physician

H. WACHHORST, Importer Fine Watches, Jewelry, Silverware, Precious Stones, etc. 315 J St., Sacramento, Cal.
CONKLIN BROS., CARPET BEATING & RENOVATING WORKS, 333 GOLDEN GATE AVENUE (TYLER ST.) S. F.
PRISON CELLS, Cemetery Fences etc. No. 237 Main Street, S. F. CALVIN NUTTING & SON.

ALLEN TUGGLE & CO. Pacific Coast Hard Woods 13 & 29 Spear St. San Francisco.

JOE POHEIM, THE TAILOR, 724 Market and 203 Montgomery Streets, S. F.

CONKLIN BROS., CARPET BEATING & RENOVATING WORKS, 333 GOLDEN GATE AVENUE (TYLER ST.) S. F.

SUN INSURANCE CO., 415 CALIFORNIA STREET, SAN FRANCISCO.

Goodman & Rimpau, dry goods, boots and shoes, clothing, etc
Granet P, saloon
Grezes Frank, restaurant
Gunther Lorenz, bootmaker
Gwin Anson, propr Anaheim Hotel
Hammes Philip estate of, wine grower
Hanna John, real estate
Hanna Miss M C, operator W U Tel Co
Hartung Frederick, wine grower
Helmsen J, cigars, tobacco, varieties and news depot
Higgins W M, druggist and postmaster
Hinde T P, brewery
Jones S E, sheep raiser
Koenig W, wine grower
Korn F A, wine grower
Kroeger Henry, wine grower
Kuehel Miss Nellie, millinery and dressmaking
Kuelph Mrs E, wine grower
Langenberger A, gen mdse, agricultural impl'ts, wine-grower and agt Wells, Fargo & Co
LANGENBERGER C, groceries and provisions, Los Angeles St
LEONARD CHAS, meat market
Lewis L F, livery stable
Luedke R, watches and jewelry
Lynill Theo, attorney-at-law
McFaddin W M, sec Cajon Irrigation Co
MELROSE RICHARD, proprietor of "Anaheim Gazette"
Metz Mrs M, wine grower
Miles Bros, grist-mill
Miles D E, warehouse, commission and insurance
Mitchell N H, propr Fashion Livery Stables
Mott S H, pres Bank of Anaheim
Neip John, wine grower
Northan R J, agt Stearns Ranches
Pellegrin Alfred, photographer
Pellegrin P, watches and jewelry
PLANTERS' HOTEL, J E Stackpole proprietor
Reiser Albert, saloon
Rimpau Theo, wine grower
Ruehmann Fred, saloon
Schneider Mrs, wine grower
Scott R W, attorney-at-law
Shaffer Geo B, cashier Bank of Anaheim
Sheffield S A, wine grower
Smith A Guy & Co, commission and lumber
Smythe H A, groceries, cigars, tobacco, etc
STACKPOLE J E, proprietor Planters' Hotel
STEINHART A W, cashier Banking House of P Davis & Bro, and insurance agent
Stewart James T, plumber and gasfitter
Strodthop D, wine-grower
Tyler F W, town marshal
Wallace & Snedaker (Mrs Wallace and Miss Snedaker), dressmakers and milliners
Wehmeyer H, wine-grower
Wells, Fargo & Co's express, A Langenberger agent
Werder H, wine-grower
White E A, wagonmaker
Willie Charles, cooperage
Zlyn John P, wine-grower

ANDERSON.

SHASTA COUNTY.

Bell J N, physician
Gibson S B, physician
Gillette G N, hotel

BATCHELOR.

LAKE COUNTY. A post-office; the chief support is derived from the farm and dairies.

WHITE W H, blacksmith

BIG MEADOWS.

MARIPOSA COUNTY. Post-office Yosemite Valley, 10 miles from Hites' Cove, 30 miles from Mariposa and 11 miles from Yosemite Valley, on the Coulterville road to Yosemite.

Meyers & Mason (Geo Meyers and Peter Mason), hotel, store and ranch
Rutherford & Rich, saw-mill and ranch

BLACK'S RANCH.

MARIPOSA COUNTY. Post-office Coulterville.

BLACK A G, general merchandise
Compromise Gold Mining Co

BROWNSVILLE.

YUBA COUNTY. A post-office, 32 miles from Marysville.

Hawkins, Hawley & Co, gen mdse
Knox Martin, hotel and seminary
Knoxville Institute, M Knox propr
McINTOSH WM
Sooy Chas, blacksmith
Wark Richard, bootmaker

BUCK'S RANCH.

PLUMAS COUNTY. A post-office.

Wagner & Haley (Wm Wagner and Julia Haley), gen mdse, stock raisers and butchers

HARDWOOD LUMBER, WHITE BROS., 13 & 15 Main and 14 & 16 Spear St. S. F. Boat Stock, Oak Plank and Timber.

LOUIS BRAVERMAN & CO., JEWELERS, offer Goods lower than any house in the City. 119 Montgomery St.

CALICO.

SAN BERNARDINO COUNTY. A post-office.

Blackfoot Mining Co, Taggart & Joiner proprs
"CALICO PRINT," John G Overshiner editor and proprietor
Cook G H, assayer
Davis John F, druggist, stationery and varieties
Doyle John, barber
Evans H E, wood and water
Hazen & Miller (Mrs E L Hazen and Mrs M A Miller), hotel
Larabee, Harris & Mitchell, attorneys-at-law
Miller E J, general merchandise
OVERSHINER JOHN G, editor and proprietor "Calico Print"
Snow Bird Mine, — Sinclair supt
Stice & Noel, saloon
Taggart & Joiner, proprs Blackfoot Mining Co

CAMPTONVILLE.

YUBA COUNTY. A post and express office.

Clark A B, boots and shoes
Cockran E C, general merchandise
Gray James, general merchandise
McMurry V C, saloon
Meek J R, general merchandise

COLEVILLE.

MONO COUNTY. A post-office.

Barnett D M, hotel

COLFAX SPRINGS.

Post-office Big Oak Flat.

ELWELL C, hotel and store

COLTON.

SAN BERNARDINO COUNTY. A post, express and telegraph office.

Baldwin John, bakery and restaurant
Bayles D, propr Cut Off Livery and Feed Stables
Boalich George, bootmaker
Cocks Henry, bootmaker
COLTON HOUSE, G A Strickland proprietor
"COLTON SEMI-TROPIC" (weekly), Jas C Peacock, Jr, editor and proprietor
DAVENPORT N, postmaster, notary public and insurance agent
EARP J C, lodgings
EMERSON F & CO (F Emerson and S O Lovell), general merchandise
Great C H, barber
HODGES GEO D, proprietor Palace Hotel, R R ave
Hooper W S, agt S P R R Co, W, F & Co's express and W U Tel Co
HUGHES WILLIAM G, groceries, provisions, etc
JONES J A, merchant tailor
KARNS MRS M K, proprietor Trans-Continental Hotel
KATZ M D & CO (M D and L E Katz, Colton and San Bernardino), hay, grain, plaster, cement, commission and shipping
Kenniston, Brazelton & Co (A M Kenniston, J A Brazelton and J B Livingston), proprs Colton Exchange Stables
Kenyon George, meat market
McINTOSH & CO (T W McIntosh and N Davenport), general merchandise, mining supplies, forwarding and commission
McKeen J H, blacksmith, carriage and wagonmaker
MEEK R B, saloon
Murphy M A, agt Perry, Woodworth & Co and insurance and commission agt
PACIFIC PACKING CO, W H Wright superintendent and secretary, fruit packing
PALACE HOTEL, George D Hodges proprietor, R R ave
PEACOCK JAMES C JR, editor and proprietor "Colton Semi-Tropic"
Perry, Woodworth & Co, lumber, M A Murphy agt
Polhemus Jacob, carpenter and builder
RICHARDS HENRY, meat market
Rowse D W, lime works
STRICKLAND G A, proprietor Colton House
Thompson A, physician
TRANS-CONTINENTAL HOTEL AND RAILROAD EATING-HOUSE, Mrs M K Karns, proprietor
Troxell F P, physician
Turner D, nurseryman
WHITE G T, druggist and justice of the peace
WRIGHT W H, superintendent and secretary Pacific Packing Co

WHEN GOING TO
COLTON
STOP AT THE
PALACE HOTEL
GEO. D. HODGES,
PROPRIETOR.

H. WACHHORST'S Selection of JEWELRY is the Finest in the State. No. 315 J St., Sacramento, Cal.

The "ROYAL ST. JOHN" SEWING MACHINE, No. 30 Second Street, San Francisco, Cal. C. SHAW, General Agent.

PIONEER IRON WORKS, CALVIN NUTTING & SON, Proprietors. Established 1849 227 Main Street, S F.

ALLEN, TUGGLE & CO., CABINET WOODS OF ALL KINDS. Nos. 18 and 20 Spear Street, San Francisco.

JOE POLEIM, THE TAILOR, 724 Market and 203 Montgomery Streets, S. F.

MUTUAL LIFE INSURANCE CO., OF NEW YORK. ECONOMICAL MANAGEMENT. CAREFUL SELECTION OF RISKS.

TRANS-CONTINENTAL HOTEL,

MRS. M. K. KARNS, Proprietress, - - - COLTON, California.

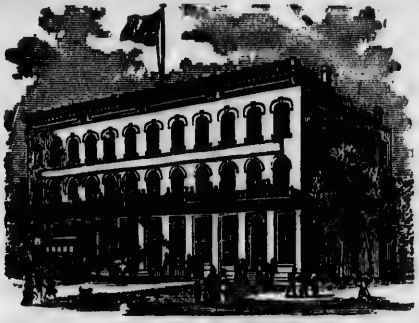

RAILROAD EATING HOUSE.

All Trains stop 25 minutes for meals. Meals 50 cents.

CRANE FLAT.

TUOLUMNE COUNTY. Post-office Bronson; 16 miles from Yosemite, on the Big Oak Flat Road to Yosemite Valley.

Gabin Mrs, hotel
Hurst Wm, saloon

CROSSING OF SLATE CREEK

PLUMAS COUNTY. Post-office La Porte.

PACKER WILLIAM S & SON, lumbermen and miners

CUCAMONGO.

SAN BERNARDINO COUNTY. A post-office.

Chaffey Bros (George Jr and W B Chaffey), proprs Etiwanda
Dreyfus B & Co, wine growers
Riche J, gen mdse

DELTA.

SHASTA COUNTY. See Slate Creek.

DOS PALMAS.

A station on the Southern Pacific R. R., 89 miles from Yuma.

Boyett C E, physician
CHAMBERS D, agt S P R R
Featherstone J W, butcher
Finney Chas S, attorney-at-law
Lewis J P, gen mdse and hotel
Rivera Jesus, saloon

ENCINITOS.

SAN DIEGO COUNTY.

Chaffin R, gen mdse and postmaster
ELLIOTT J B, district clerk
Kincaid L C, school trustee
Lind H, carpenter
Ratton Thos, real estate agt
Santif C E, school teacher
Thompson A, school trustee

ETNA MILLS.

SISKIYOU COUNTY.

Geney Mrs H, millinery
Horton Frank, carpenter and builder
McBRIDE J W, farmer, stock raiser and trade
Parker Alex & Sons, gen mdse and ins agts
Ritz, Evans & Grant, livery stables
Rounds T G, mason

FLORENCE.

LOS ANGELES COUNTY.

Dake Wm H, ins agt
WEBB B G, postmaster

FRANCIS.

TRINITY COUNTY.

Francis Jos & Co, gen mdse
FRANCIS J M, postmaster

FRANKLIN.

SACRAMENTO COUNTY.

HARDWOOD LUMBER, WHITE BROS., 13 & 15 Main and 14 & 16 Spear St., S. F. Counter Tops, Newel Posts, Balusters.

KNIGHTS TEMPLAR UNIFORMS, Horstmann & Co., Masonic Temple, No. 6 Post Street, San Francisco.

Beckley R R, postmaster
KORN JACOB, assistant postmaster and general merchandise

FREESTONE.

SONOMA COUNTY.

BLUME F G, postmaster

FRESNO FLAT.

FRESNO COUNTY.

BEAM JOHN D, postmaster, assayer and varieties

GARBERVILLE.

HUMBOLDT COUNTY.

August Joseph, bootmaker
Brunee J M, physician
Coady, Dahle & Bro, gen mdse
Dahle John, saloon
Thompson Richard, blacksmith
GAMBLE JOHN C, gen mdse
McMillan & Cornelious (John McMillan and Wm Cornelious), feed stable
Myers M B & Bro, saloon
Ray Jo[illegible] hotel
Schuma[illegible]y A, hotel
Thomp[illegible]ard, blacksmith

GOLETA.

SANTA BARBARA COUNTY.

WOODBRIDGE CHAS W, postmaster

GORMAN'S STATION.

LOS ANGELES COUNTY.

JACOB A, postmaster and farmer

HONOLULU.

SISKIYOU COUNTY. A post-office.

SLEEPER MANASSEH, postmaster

HOOPA VALLEY.

HUMBOLDT COUNTY.

DAVIES J N, assistant postmaster
Leidell John F, miner

HURLTON.

BUTTE COUNTY.

HURLES S H, hotel and postmaster

INDIAN HILL.

SIERRA COUNTY. Post-office Camptonville, Yuba County.

Bliss R H & C W, water agents
Flagg E W, gen mdse

IVANPAH.

SAN BERNARDINO COUNTY. A post-office.

McGinty G H, gen mdse, hotel, saloon and stable

JEWELS.

MARIN COUNTY. Post-office Olema.

Bonetti L, dairyman
Codoni G, dairyman
Donahue Martin, R R section foreman
JEWELL ALVA, dairyman

KNIGHTS' FERRY.

STANISLAUS COUNTY.

Slooks J, vineyard, Threifalls Ranch

LAKE CITY.

MODOC COUNTY.

HAMLEN A M, general merchandise and postmaster

LEWIS.

MARIPOSA COUNTY.

LEWIS JACOB, postmaster

LIDELL.

NAPA COUNTY. A post-office; 90 miles from Napa. Population 200.

ÆTNA SPRINGS, Wm H Lidell proprietor
LIDELL WM H, proprietor Ætna Springs

LITTLE LAKE.

MENDOCINO COUNTY. See Willits.

LORENZO.

ALAMEDA COUNTY. See San Lorenzo.

MARYSVILLE.

YUBA COUNTY.

Bliss S M, attorney-at-law, 76 D
Bradley S H, agricultural implements, 3d

H. WACHHORST'S Selection of JEWELRY is the RAREST IN THE STATE. 315 J Street, Sacramento, Cal.

HARDWOOD LUMBER, WHITE BROS., 13 & 15 Main and 14 & 16 Spear Street, S. F. Wagon Stock, Cabinet Woods, etc

CONKLIN BROS., PACIFIC STEAM CARPET BEATING, ALSO WHITENING. 333 TYLER ST., S. F.

ALLEN, TUGGLE & CO., VENEERS 16 to 20 Spear St., San Francisco.

JOE POHEIM, THE TAILOR. Suits made to order from $20. 203 Montgomery & 724 Market.

SUN INSURANCE CO., 415 CALIFORNIA STREET, SAN FRANCISCO.

Brow E, constable
Craddock J H, attorney-at-law, 58 D
Dalton Harry, saloon, 97 D
d'Artenays T, oyster and chop house, 123 2d
Davis A & Sons, watches and jewelry, 67 D
Dobbins Thomas, physician, D bet 6th and 7th
DOYLE CHAS H, proprietor "Valley Advocate"
Doyle J M, civil engineer, U S dept mineral surveyor, 76 D
Engel Peter, watchmaker and jeweler, 74 D
Englund Wm, justice of peace
Flint W P, druggist, 3d bet C and D
Fronk & Hopkins, undertakers, cor 2d and High
Fuller E G (Fuller & Howser), attorney-at-law, cor D and 3d
Fuller & Howser (E G Fuller and B W Howser), attorneys-at-law, cor D and 3d
Garber Samuel, justice of peace
Gardner & Serret, saloon, D
George P, saddlery and harness, 54 C, and guns, pistols and ammunition, 101 2d
Grey Frank S, druggist, 108 D
Griffiths P W, photographer, cor D and 3d
Hare James K, groceries, cor B and 7th
Hicks J W, saloon
Howser B W (Fuller & Howser), district attorney and attorney-at-law, cor D and 3d
Kertchem D J, second-hand furniture, D bet 1st and 2d
Knorsa J, hotel, C nr 4th
Lawrence W L, harness and saddlery, 107 2d
Levy A, tailor, C
McCarty D, saloon
Moon & Creighton, boots and shoes, 75 D
Morrison & Jones, hotel, B bet 4th and 5th
Murphy Wm G, attorney-at-law, cor 3d and High
Peel F A, hotel, C nr 4th
Powell David, physician, D, Peri Block
Power Thos J, saloon, opp Western House
Randolph T E, junk, cor D and 1st
Rogers S J S, physician, Odd Fellows' Building
Schofield R T, agt sewing machines, organs and pianos, 68 D
Schwartz C, stoves and tinware, 152 3d
Shaffer W C, auctioneer, D bet 1st and 2d
Slattery P C, butcher, City Market
Stahl James, constable
Terstegge F, boots and shoes, 102 D
"VALLEY ADVOCATE" (The), Chas H Doyle editor and proprietor
Watson Thos, bakery, 100 D
Webber & Bometter, wagonmakers and blacksmiths, C nr 2d

MOUNTAIN HOUSE.

COLUSA COUNTY. Post-office Venado. 22 miles west of Colusa, 12 miles west of Williams Station, 14 miles from Wilbur Springs, and on direct road to all mineral springs in Lake County.

HAMBLEN D E, proprietor Mountain House

MURPHY'S.

CALAVERAS COUNTY. Is 18 miles southeast of San Andreas, on the stage road leading from Milton to Big Trees.

Baratini D and Segale P, blacksmiths
Batten Geo, blacksmith
Castrucca A, saloon
Compere V, gen mdse
Crego H B, W U Tel operator
Fisk F W, varieties and bakery
Howard Mrs E A, saloon
Matteson & Garland, livery, feed and sale stable and stage lines
Manuel J, saw and lumber mill
Melia J, barber
Mitchler P, hotel
Oro Plata Mining Co of Boston
Picart Frank, saloon
Ruffe & Keilbar, butchers
Schwoerer L, bootmaker
Senter R, gen mdse
Solari B, gen mdse
Sperry J L, hotel (Big Trees)

NAPA.

NAPA COUNTY.

Donnelly James, groceries, Main
Donnelly Mrs Mary, whip lash making, Main
Dozier L F, assistant physician, Napa Asylum
Drown Daniel, liquors
Dunck Fred, agt Bavaria Brewery

NEWCASTLE.

PLACER COUNTY.

Abbott A G, blacksmith and wagonmaker
Culver E W, dry goods, clothing, varieties and postmaster
Davis S B, supt Julian Gold Mining Co

HARDWOOD LUMBER, WHITE BROS., 13 & 15 Main and 14 & 16 Spear St., S. F. Black Walnut, Spanish Cedar, Veneers.

LOUIS BRAVERMAN & CO., Sterling Silverware and French Clocks, 119 Montgomery St.

Frey Joseph M, physician
Goodrich E, saloon
Hogins Daniel, gen mdse
Husse L, bootmaker
Julian Gold Mining Co, S B Davis supt
Kellogg Geo D, agt for Towle & Bros
Lyons Thos, saloon
Madden J F, groceries
Martin F C, agt C P R R
Mitchell J H, assessor
NEWCASTLE FRUIT GROWERS, SHIPPING AND PRESERVING ASSOCIATION, Ed B Silva manager
Page A N, hotel
Schnabel M, physician
SILVA C M & SON (C M and Ed B Silva), nurserymen and fruit growers
SILVA ED B, manager "Newcastle Fruit Growers Association"
Smith Joseph, carpenter
Towle Bros, Geo D Kellogg agt, lumber
West W S, harnessmaker
Whitteman A S, agt Bear River Ditch Co

OAKLAND.

ALAMEDA COUNTY.

BEVERTON S, crockery, hardware and cutlery, 955 Washington
BURCHARD L S, physician and surgeon, 1104 Broadway cor 12th
FEARN JOHN, physician and druggist, cor 10th and Washington
Fleck & Busse, barber shop, 459 12th
JONES RICHARD, fancy goods and millinery, 907 Broadway
KLINK THOS G, Opera House Saloon, cor 12th and Webster
Newby H C, mgr Western Carriage Co, 817 Washington
TINKHAM H M, Grand Central Livery Stable, cor 12th and Webster
VON DER HORST J H, wood and willow ware, toys and fancy goods, 907 and 909 Washington
WHITNEY & CO'S EXPRESS, Oakland and San Francisco, 855 Broadway

OCCIDENT.

COLUSA COUNTY. See Maxwell.

PRINCETON.

COLUSA COUNTY.

Aldersley Ed, hotel
Bently & Butler, gen mdse
Bently Dave, postmaster
Eagle T B, physician and druggist
Falis J, barber
Gifford —, saddler and saloon
Green Thos, saloon
JACKSON O H, insurance agent
Klemmer A, livery stable
Leavitt L V, miller
Lee J H, butcher
McCallum Duncan, saloon
Robinson J S, justice of the peace and restaurant
Thomson & Co, blacksmiths and wagonmakers
Vincent Chas, bootmaker
Weaver Clarence, telegraph operator

PROSSER CREEK.

NEVADA COUNTY. See Boca.

RIVERSIDE.

SAN BERNARDINO COUNTY. A post-office.

Bogue A M, contractor and builder
Branch S J, fruits, candies, etc, and boarding-house
Brown E G, insurance agent
Burt B D, mgr Fruit Packing Co
Carr Mrs Wm, restaurant
Carroll Mrs C J, bakery and restaurant
Heap & Masters, blacksmiths and wagonmakers
Hill & Towne, steam planing-mill
Hornbeck Robert, book-binder and printer
Hoyt W A & Son, livery
Hunt & Belard, hotel
Johnston Misses, millinery
Maxwell S D, dentist
Moore B F, blacksmith and wagonmaker
Nolan Bros, painters
Orlendorf Mrs, dressmaker
Parker J R, blacksmith
Riverside & Colton Stage Line, J Rader propr
Riverside House, John Boyd propr
Roe & Co, druggists, books and stationery
Rowe Mrs O C, boarding
Seymore & Whitney, contractors and builders
Vail August, saloon and lodgings

ROHNERVILLE.

HUMBOLDT COUNTY.

Bryant R, rancher
Burk John, rancher
Campton Wm, rancher
Degnan James, rancher
Dinsmore J O, rancher
Drake H, rancher

H. WACHHORSTS Specialty in Fine Watches and Diamonds, Lockets, Etc. 315 J St., Sacramento, Cal.

The "NEW DOMESTIC" and "ROYAL ST. JOHN" SEWING MACHINES, C. SHAWL, General Agent, No. 30 Second Street, San Francisco, Cal.

JOE POHEIM, THE TAILOR, makes the BEST FITTING Clothes in the State.

CALVIN NUTTING & SON, Manufacturers all kinds IRON WORK. 227 Main Street, San Francisco.

ALLEN, TUGGLE & CO., Ship Plank, all kinds, 18 and 20 Spear St., San Francisco.

MUTUAL LIFE INSURANCE CO., OF NEW YORK. ECONOMICAL MANAGEMENT. CAREFUL SELECTION OF RISKS.

GILL A M, dry goods and millinery
Jameson Mrs M J, rancher
Jordan J R, rancher
Leach S H, rancher

SAN BERNARDINO.

SAN BERNARDINO COUNTY. A post, express and telegraph office, beautifully situated in a lovely valley, and surrounded by the most fertile and productive bodies of agricultural land in the State. Its schools and churches are well supported, the climate is perfect, and the sanitary condition decidedly superior. There are quite a number of manufacturing and industrial enterprises permanently established, and the elements so essential to the steady and substantial development of a city are found in this locality in the form of good grazing and agricultural soil, plenty of water and timber, and a pure, stimulating atmosphere. It is the county seat, and is reached by a stage drive of three miles from Colton, on the Southern Pacific Railroad.

Ackerman & Lindner, restaurant
Allen & Peacock (L Allen and T F Peacock), druggists, books and stationery
Allison Isaac, dry goods
Ancker L, dry goods and clothing
Anderson John, propr San Bernardino Brewery
Armentrout E A, planing-mill
Baca Brothers (M and T Baca), meat market
Bailey J W & Son (J W and Eugene Bailey), feed stable
Baker M, paints, oils and glass
Bank of San Bernardino, L Jacobs mgr
Barandon Ernst, propr Star Bakery
Benninger John, saloon
Bethune J D, attorney-at-law
Blanche C, confectionery and fruits
Bledsoe R E, attorney-at-law
BLOW R T, agent Wells, Fargo & Co's Express, Western Union Telegraph Co and Los Angeles Telephone
Bogart S C, dentist
Boren A P, real estate and mining broker
Braunhart B, liquors, cigars, tobacco and gen mdse
Bright & Chute (Jos Bright and Arthur Chute), carriage and wagonmakers
Brinkmeyer H, saloon
BROCKER & RHEINHOLD (H Brocker and John G Rheinhold), furniture, upholstering and undertaking
Brown Hank, livery stable
Brown John Jr, attorney-at-law
BROWN I R, wholesale wines, liquors and cigars and insurance agent
Buck S A, saloon
Buford Miss Belle, candy factory and variaties
Burkhart John, sheriff
Burt J G, hardware, tinware, stoves, etc
Byrne M, gen mdse
Caley & Co, lumber
Callahan Mrs Mary, saloon
Canovan John, mining
Caro Lewis, gen mdse and lumber
Carson Bros (Stephen and Oscar Carson), saloon
Cohen G, dry goods and clothing
Cole Chas I, saloon
Cole & Stetson (John A Cole and R H Stetson), livery and feed stable
Condee & Story (C H Condee and W Story), real estate, mining brokers and insurance agts
Conner H, gen mdse
Craig Joseph, gunsmith and assayer
Curtis W J, attorney-at-law and notary public
Daley John A, attorney-at-law
Davis Mrs R A, millinery
Delaney J H, clothing and groceries
Elbrington Thomas, music and musical instruments
Ellandam & Co, dry goods and clothing
Elliott A, whitener
Elwood Rev G W, clergyman (Methodist)
EUROPEAN HOTEL, Oliver Simpson proprietor
Evans D, physician
FARMERS' EXCHANGE BANK, Byron Waters president, E H Morse cashier
FLORY M M, architect and builder
Folks E, dry goods and furnishing goods
Fox W R, physician and surgeon
Foy John M, wholesale and retail dealer in and mfr of saddlery, harness, whips, etc and insurance agt
Garner M B, meat market
Gibson James A, attorney-at-law and notary public
Goodsell Henry, attorney-at-law and notary public
Graham P A & Co, gen mdse
Guthrie H H, physician and surgeon
Hackman John, blacksmith
Hagan R W, propr Exchange Saloon
Haile Smith, gen mdse
Hall A A, groceries
Harris B B, attorney-at-law
Harris & Larrabie, attorneys-at-law
Harris Wm A, attorney-at-law
Harrison A, propr Harrison's Calico Express Line
Harrison's Calico Express Line, A Harrison propr

JOE POHEIM, THE TAILOR, makes the BEST FITTING Clothes in the State.

The "NEW DEPARTURE" and "ROYAL ST. JAMES" SEWING MACHINES, No. 30 Second Street, San Francisco, Cal. C. SHAW, General Agent.

HARDWOOD LUMBER. WHITE BROS. 13 & 15 Main and 14 & 16 Spear St. S. F. Counter Tops, Newel Posts, Balusters.

ODD FELLOWS' SUPPLIES, Flags, Banners, etc., at NORCROSS & CO., Masonic Temple, No. 6 Post Street, S. F.

H. WACHHORST Repairs Watches, Chronometers and Clocks at Short Notice. 315 J Street, Sacramento, Cal.

Haswell Geo F, attorney-at-law
Hawley Wm, saloon
Helms Wm, steward
Hight J P, attorney-at-law
Holcomb W F, county clerk and recorder
Holzheier F A, clothing
Hosowitz A, clothing, gents' furnishing goods, boots, shoes and hats
HUDSON HENRY (Hudson & Taylor), lumber
HUDSON & TAYLOR (Henry Hudson and H W Taylor), manufacturers of and dealers in lumber
Hutchings T B, livery stable
ISAAC JOHN, proprietor "San Bernardino Times"
Jacobs L, mgr Bank of San Bernardino
Jevis & Rosseau, saloon
Johnson F M, county assessor
Jones C H, architect and builder
Kendall & Cowdery (T C Kendall and J H Cowdery), real estate and mining brokers
Kennedy J R, watchmaker and jeweler
Kenniston & Brazelton (A M Kenniston and J A Brazelton), livery stable
Kenworthy James T, tailor
Kern Charles, saloon
KING R H (R H King & Co)
KING R H & CO (R H King and C F Roe), harness and saddles
Knox John T, justice of the peace
Kurtz & Evans (C Kurtz and D G Evans), proprs Southern Hotel
Lambert S, barber
La Praix & Tyler Bros, lumber
Laurent Henry, saloon
Lawson Bros (C A and J E Lawson), cigars and tobacco
Leddon H M, fruits
Lehman C E, carriage and wagonmaker
Linder Chas, restaurant
Linville W J, planing-mill
Littlepage E F, attorney-at-law
McCALL JOHN, blacksmith and horseshoer
McCryatte J E, merchant tailor
McDonald William, furniture and undertaking
McGibbon Mrs E, confectionery, cigars and tobacco
McGibbon E E, cigars, tobacco and confectionery
McKenney A F, county clerk, ex officio auditor and clerk of superior court
Mee Bros (Sidney and Wm H Mee), carriage and wagonmakers
MEYERSTEIN & CO (J and C Meyerstein), dry goods and clothing
Migel L, saloon
Moody T M, notions and varieties
Moore C H, news dealer
MORSE E H, cashier Farmers' Exchange Bank
Newburg & Rathbun (Oscar Newburg and D Rathbun), groceries
Nisbet & Brown (E A Nisbet and Joseph Brown), real estate agents and searchers of records
Paine J H, saloon
Paris & Goodcell, attorneys-at-law
Paris A B, attorney-at-law
Parish William, restaurant
Parker & Yager, marble works
Parsons B F, blacksmith
Parsons T M, county surveyor
Peak & Davies, fruits, candies, etc
Peck O B, carpenter
Peck & Jones (O B Peck and C H Jones), architects and builders
Phile Louis, sign, carriage and ornamental painter
Porter W R, postmaster
Potter M, bootmaker
Pratt & Garner (J E Pratt and W B Garner), gen mdse
Pratt J E, general merchandise
PRESTON & CROPLEY (W B Preston and F M Cropley), livery and feed stable
REED JOHN T, assayer
Reeves T, watches and jewelry
Rene Y A, physician
RENNER CHAS THEODORE, hotel
Reutenyer W H, bakery and restaurant
Rice H W, physician and surgeon
Ritter M, general merchandise
ROE C F (R H King & Co), and insurance agent
Rolf Horace C, superior judge
Rolfe Samuel, lumber
Rowan Charles, barber
Rowan Geo D, successor to F D Mitchell & Co, groceries
ROWELL C W C, attorney-at-law and district attorney
Ruffen & Biays (John Ruffen and John M Biays), stoves, ranges, tinware and hardware and agricultural impl'ts
Salmon C W, feed and sale stable
San Bernardino Brewery, John Andreson propr
San Bernardino Gaslight Co
"SAN BERNARDINO INDEX," (daily and weekly), Warren Wilson editor and proprietor
San Bernardino Public Library, Henry Goodsell librarian
"SAN BERNARDINO TIMES" (daily and weekly), John Isaac proprietor
Satterwhite & Curtis (J W Satterwhite and W J Curtis), attys-at-law
Schindler B, bootmaker
Schyf J H, wagonmaker
Searl L T, livery stable and feed yard

CONKLIN BROS., CARPET BEATING & RENOVATING WORKS, 333 GOLDEN GATE AVENUE (TYLER ST.) S.F.

CALVIN NUTTING & SON, GIRDERS, JAIL AND FENCE WORK, 237 Main Street, San Francisco.

ALLEN, TUGGLE & CO., VENEERS 18 and 20 Spear St., San Francisco

Silvera & Morton, barbers
SIMPSON OLIVER, proprietor The European Hotel
Small Mrs J E, millinery and fancy goods
Sommer E, mfr and dealer in lumber and propr Clipper Saw-mill
Southern Hotel, Kurtz & Evans proprs
Spangler & Cavington (C Spangler and Chas Cavington), proprs New York Bakery
STARKE A, proprietor Starke's Hotel
Starke A H Jr, saloon
STARKE'S HOTEL, A Starke proprietor
Sturgess D B, county supt of schools
Suhr F C, drugs, books and stationery
Talbott & Harris (L W Talbott and B B Harris), attorneys-at-law
Talbot R, saloon
TAYLOR H W (Hudson & Taylor), lumber
Thompson A, physician and surgeon
Tipton L, meat market
Topp T M, county surveyor
Towne & Waldrip (F M Towne and Jas Waldrip), druggists
Trask R E, fruit, confectionery, etc
TURNER ROBERT, boots and shoes, bootmaker and sewing machine agent
Vale W A, photographer, pianos and organs and insurance agent
Valentine & Noyes (N D Valentine and J A Noyes), hardware, stoves and tinware
Van Dorin L, carriage and wagonmaker
WATERS BYRON, president Farmers' Exchange Bank
White J C, mining
White W D, commission and grain
Whitlock A, dentist
Whitlock O, blacksmith and wagonmaker
Wiggins W R, groceries
Willis Henry M, attorney-at-law
WILSON WARREN, proprietor "San Bernardino Index"
Winkler August, saloon and soda fact'y
Wise A B, livery and feed stable
Wixon D L, town marshal
WORTHINGTON J C, house, sign and carriage painter
Wozencraft O M, physician
Yager Hardin, county treasurer

PRESTON & CROPLEY,

American Livery, Feed and Sale Stable!

Buggies and Saddle Horses Furnished on Reasonable Terms

GRAIN AND BALED HAY FOR SALE.

Corner Court and D Streets, - - SAN BERNARDINO, CAL

SAN FRANCISCO.

SAN FRANCISCO COUNTY.

Afflerbach Rev C A, clergyman (Methodist)
Arensberg Wm N, saloon, 116 4th
Aikens Wm, liquors, 846 Howard
Alexander M N, grocer, 944 Harrison
Anderson Rev T H B, clergyman (Methodist), California
Archibald John, surveyor S F S Union, 532 California
Ashworth Thomas, supervisor, New City Hall
Ayer J Y, carpenter, 724 17th
Bach Charles (Bach & Lux), 513 Sacramento
Bach & Lux (Charles Bach and Frank A Lux), office and depot, 513 Sacramento
Bailey W W, mechanical engineer, 329 Pine
Baldwin B (Fish, Blum & Girvin), 327 Pine
Baletti Peter, liquors, 1506 Powell
BARKER I, proprietor Decorative Art Rooms, 316 Sutter
Barnard Frank & Co (Frank Barnard and Henry Voorman), coal dealers, 609 Battery
Bartlett Washington, mayor, New City Hall
Basford R X, druggist, SE cor Bush and Fillmore
Beatty Rev G W, clergyman (Methodist), 27th St Church
Behrmann J H, wood and coal, 1819 Howard
Bergin M W, groceries (NW cor Harrison and Ritch

HARDWOOD LUMBER, WHITE BROS., 13 & 15 Main and 14 & 16 Spear St, S. F. Hubs, Spokes, Rims, Poles, &c. etc

JOE POHEIM, THE TAILOR, 724 Market and 203 Montgomery Streets, S. F.

CONKLIN BROS., CARPET BEATING & RENOVATING WORKS, 333 GOLDEN GATE AVENUE (TYLER ST.) S. F.

INSURE IN THE SUN INSURANCE CO., WHICH ADJUSTS AND PAYS ITS LOSSES PROMPTLY.

LOUIS BRAVERMAN & CO., Sterling Silverware and French Clocks. 119 Montgomery St.

H. WACHHORST Invites Attention to his GENUINE STERLING SILVERWARE. 315 J St., Sacramento, Cal.

Beth A, propr Post Keller, SE cor Post and Kearny
BIGELOW & MORRIS (C L Bigelow and W B Morris), proprietors Western Iron Works, manufacturers wrought-iron girders, crest railings, finials, fences, iron roofs, etc, 323 Mission and 103 Fremont
Bird Robert S, watchmaker and jeweler, 912 Powell
Blakely C, groceries, cor Powell and California ave
Blum S (Fish, Blum & Girvin), 327 Pine
Brady James, liquors, 821 Market
Brakman Fred, liquors, cor Ann and Stevenson
Branch Jail, cor Francisco and Stockton
Brand Ernest, school director, New City Hall
Brander Geo L, vice-pres The Nevada Bank of San Francisco, NW cor Montgomery and Pine
Bray Mrs M, bakery, 731½ O'Farrell
Bridges Lyman, chief engineer S F and O S R R and C C R R, 702 Market
Broadbent & Parker (Chas W Broadbent and Chas Parker), real estate and general business agts, 1000½ Market
BRODERSEN J L N & CO, music, 139 Post
Broecker Frank, cigars and tobacco, 237 5th
Brown C & Co, livery stable, 113 O'Farrell
Brown John H, meat market, 1552 Howard
BROWN & METZNER (W S Brown and Wm Metzner), manufacturers' agents, cloaks and suits, 549 Market
Brown R W, butcher, 5th nr R R ave
BROWN W S (Brown & Metzner), 549 Market
BRUCE ALBERT, wines and liquors, Baker bet Beach and Jefferson
Brunig Christian, liquors, 49 Stevenson
Bruns F F, liquors, 1201 Market
BRUNS HENRY F, S F Stock Brewery, cor Powell and Francisco
Bryan W J, recorder, New City Hall
Bullier J F, hairdresser, 1916 Market
Burkes W J, liquors, junc Gough, Haight and Market
Burling Mrs E, lodging-house, 737 Market
Burnham G M, wood and coal, hay and grain and lumber, 1518 Market
Burton C H, supervisor, New City Hall
Bush C W, paperhanger, 202 Powell
Cahalin John, school director, New City Hall
Caldwell Theo C, confectionery, 605 Post
California Glass Works, Wm B Lake mgr, 240 Montgomery
Carle & Luce, dairy produce, 10 California Market
CASPER SAMUEL, hair and fancy goods, 583 Market
CHICAGO, ROCK ISLAND AND PACIFIC RAILWAY, Clinton Jones general agent, 36 Montgomery
Children's Day Home, Sister Mary Dolores Superioress, 1413 Powell
Clarey Thos, lodging-house, 1024 Howard
Cleveland C D, school director, New City Hall
Clough F M, judge superior court, Old City Hall
Coffey James V, judge superior court, Old City Hall
COGHILL & SIMON (J C Simon and T B Coghill), wholesale grocers, 205 and 207 Market (moved from 313 Front)
COLE F W, attorney-at-law, room 17 329 Pine
Conklin F, school director, New City Hall
CONNOLLY EDWARD, liquors, 14 Leidesdorff
Connolly Patrick, sheriff, Old City Hall
Coughlan Mrs J, milliner, 919 Market
Counter C E, paints and oils, 1826 Market
Craig Wm, attorney and counsellor-at-law, New City Hall
Crary Rev B F, clergyman Hayes Valley Church (Methodist) and editor "Cal Christian Advocate"
CRUSSEAU P C, attorney-at-law, 606 Merchant
Cullan Thos, liquors, NW cor Ellis and Devisadero
Cummings John, liquors, 209 Stevenson
Cutter Timothy, livery stable, 113 O'Farrell
Danielwitz I, school director, New City Hall
DeWitt & Harris (Mortimer De Witt and Wm F Harris), grocers, 1073 Howard
DE WITT MORTIMER (De Witt & Harris), 1073 Howard
DOTTA AUGUST (Dotta & Guglielmetti), 12 Ellis
DOTTA & GUGLIELMETTI (August Dotta and Frank S Guglielmetti), proprietors Fransheny Restaurant, 12 Ellis
Drager J (Drager & Diederichson), 608 and 610 6th
Duanwald C F, cigarmaker, 1320½ Howard
Dumontelle E, marble works, 968 Bryant
Dunne Jos J, justice of peace, Old City Hall
Dusenberg Bros, gen mdse, 109 Battery

The "NEW BEDFORD" and "ROYAL ST. JOHN" SEWING MACHINES, No. 30 Second Street, San Francisco, Cal. C. SHAW, General Agent.

PIONEER IRON WORKS CALVIN NUTTING & SON, Proprietors. Established 1849. 327 Main Street, S F.

ALLEN, TUGGLE & CO. Black Walnut Lumber, 18 and 20 Spear St., San Francisco.

Earl Edwin T, fruit packer and shipper, 36 Cal
Eaton J M, school director, New City Hall
Ebbinghausen Henry, retail groceries and liquors, NW cor Polk and Hayes and SE cor Howard and 3d
Edgar W E, auditor, New City Hall
Empey Charles, sausages, 10½ Stevenson
Esdor H J, groceries, 1000 Hyde
Eureka Concentrator Mill and Mining Supplies, 10 Stevenson
Farrell Rev A, clergyman Swedish Mission (Methodist)
Featherstun Rev F M, clergyman (Methodist)
Fish Mrs E N, dressmaker, 1120 Howard
Fitzsimmons Chas, fruits, NE cor Ellis and Larkin
Fivey W F, liquors, NW cor Bay and Hyde
Foard J M, school director, New City Hall
Frahm H F, Golden Gate swimming baths, foot of Hyde
FRANSHENY RESTAURANT, Frank S Guglielmetti & Co, proprietors, 12 Ellis
Freund & Morgan, cigarmakers, 763½ Bryant
Gardner Mrs, propr Womans' Temperance Coffee Rooms, 234 Sutter
Geelatley Jas R, news agent, cor 4th and Stevenson
Gehrat C, hotel, 118 and 120 Ellis
Getz Bros & Co, wholesale grocers, 209 Market (moved from 201 Front)
GIBB JAMES, liquors, 617 Merchant
Gibson Rev Otis, clergyman (Methodist)
Gilson Edward, justice of peace, Old City Hall
Gober Rev W R, clergyman Powell Street Church (Methodist)
GONZALES MRS J S, dressmaker, 909 Clay
Grady John H, tax collector, New City Hall
Griffin John D, supervisor, New City Hall
GUGLIELMETTI FRANK S (Dotta & Guglielmetti), 12 Ellis
Hastings Robt P, school director, New City Hall
Hazen Rev E A, clergyman Kentucky St Church (Methodist)
Hellwig Christian, tanner, 26th bet Howard and Capp
HICKERT ANNIE, bakery, 1524 Dupont
HINDELS H, boots and shoes, 340 Kearney
Hoffmann Geo, liquors, 2598 Howard
Hoelscher & Co (Anton Hoelscher and George Scharetz), propr South S F Brewery, cor 14th and Railroad ave
Holtz Louis, assessor, New City Hall
JACOBS (UNCLE) A, general merchandise, 613 Pacific
James J G, supervisor, New City Hall
Jewell Rev T F, clergyman Howard St Church (Methodist)
JONES CLINTON, agt Chicago, Rock Island & Pacific Railway, 36 Montgomery
Keegan Mary, bakery, 135 Hayes
Lawler James, police judge, Old City Hall
LAWTON W D (W D Lawton & Co), 608 Market and 9 Post
LAWTON W D & CO (W D Lawton and E E Thompson), shirt manufacturers, 608 Market and 9 Post
Lewes J D, supervisor, New City Hall
LIENSMAN J H, liquors, 631 Davis
Livingston Mark, coroner
Lowney Timothy J, supt public streets, New City Hall
Maguire James G, judge superior court, Old City Hall
McLEAN D, professor of obstetrics and gynæcology and Dean of California Medical College, 324 Sutter
Melcher J A, school director, New City Hall
Metzner Wm (Brown & Metzner)
Mo Pac Ry & Leased Lines, H B Smith Jr Pac Coast Pass agt, 116 Montgomery
Mulder A J, supt common schools, New City Hall
Parker Chas, propr The Parker (lodgings), 1122 Market and 19 Turk
Parker (The), Chas Parker propr, lodging-house, 1122 Market and 19 Turk
Pennie J C, justice of peace, Old City Hall
Plomteaux H J, dentist, NW cor Geary and Dupont
Pond E B, supervisor, New City Hall
Quackenbush Thos M, carpenter, 511 Jackson
Ranken Herman, supervisor, New City Hall
REEVES M A, hair tonic
Reichenbach J J, supervisor, New City Hall
Reis Christian, treasurer, New City Hall
RICHARDSON W G, agent Graham Paper Co, 205 Leidesdorff
Roach Philip A, public administrator
Rogers Geo H, surveyor, New City Hall
Rogers Lee O, school director, New City Hall

JOE POHEIM, THE TAILOR. Suits made to order from $20. 203 Montgomery & 724 Market.
MUTUAL LIFE INSURANCE CO., OF NEW YORK. ECONOMICAL MANAGEMENT. CAREFUL SELECTION OF RISKS.
The "NEW ELLINGTON" and "ROYAL ST. JOHN" SEWING MACHINES, No. 30 Second Street, San Francisco, Cal. C. SHAW, General Agent.
HARDWOOD LUMBER & WAGON STOCK. WHITE BROS., 13 & 15 Main and 14 & 16 Spear St, S. F.

DANIEL NORCROSS & CO., Military Goods, Regalias, etc., for all Orders, Masonic Temple, P. O. 6 Post Street, S. F.

RUDOLF G & CO (G Rudolf), manufacturers and dealers in pianos, 107 Stockton
SELLINGER MRS ANNA, liquors, 615 Pacific
Sesnon Wm T, county clerk, New City Hall
Shirley John, supervisor, New City Hall
SILVESTRI & CO, fish wholesale, 517 Merchant
Simmons Rev J C, clergyman St Paul's (Methodist)
Sinex Rev L H, clergyman Bush Street Church (Methodist)
Smith H B Jr, Pacific Coast passenger agt for Mo Pac Ry and leased lines, 116 Montgomery
Smith J Henley, supervisor, New City Hall
Steinbach Rev R, clergyman (Methodist), Folsom
Strother Fleet F, supervisor, New City Hall
Sullivan Jer D, district attorney, New City Hall
Sullivan John D, supervisor, New City Hall
Sullivan J J, tailor, 303 Washington
Thompson E E, W D Lawton & Co, 608 Market and 9 Post
Toohey D J, judge superior court, New City Hall
Travers Chas E, school director, New City Hall
Webb H Watson, police judge, Old City Hall
Weil Raphael, school director, New City Hall
Wigren Rev C J, clergyman Swedish Mission (Methodist)
Wolff Chas A, justice of the peace, Old City Hall
Young Geo, justice of the peace, Old City Hall

SANTA ANA,

Los Angeles County.

Abbott & Hisom, proprs Santa Ana Flouring-Mill
Bailey J G, physician and surgeon
Bartlett W S, cashier Commercial Bank of Santa Ana
Bundy & McFadden, hardware, tinware, etc
Casida Brothers (B F and H Casida), Temple Hall and Saloon
Chandler Ira, groceries and provisions, notions, boots and shoes
CLAYTON W O, harness and saddlery
Clayton W T, carriage and sign painting
Cobler & Haddox, groceries
Cohn J, gen mdse
Commercial Bank of Santa Ana, D Halladay pres, W S Bartlett cashier
Dibble R H, hardware, stoves, ranges, tinware and plumbing
Duncanson E E, gen mdse
Edward W R, druggist
Faulkner & Cummins, meat market
Felton L J, livery stable
Ford J T, watchmaker
Foster Adam, barber and baths
Fraser Thos, bootmaker
Freeman Geo E, justice of the peace, real estate, ins agt and notary public
Free Reading Room
FRENCH C E, postmaster
Garnsey James L, brick mfr
Garnsey & Kirkpatrick (J Garnsey), millinery goods and dressmaking
Gildmacher L, gen mdse
Goldsmith Bros, gen mdse
Greenleaf E F, physician and surgeon
GRIFFITH O S, meat market
Halladay D, pres Commercial Bank of Santa Ana
Harlin T J, gen mdse
HARRIS T S, editor and publisher "Weekly Standard"
Haskell & Raines, saloon
Haywood J S &Co, stoves and tinware
Hickey & Smithwick, livery stable
HOLLINGSWORTH H T, watches and jewelry
Holzgrafe F, carriage and wagon mfr
Humphreys C W, justice of the peace, notary public, real estate and ins agt
Humphreys Frank, stationery and news depot
Jessen Henry blacksmith
Kincaid Jas A, & Co (Jas A Kincaid and Remi Oliver), groceries, crockery and paints and agts W U Tel Co
Layman J W, propr Santa Ana Hotel
Magoon Mrs A E, millinery and dressmaking
Magoon H K, boots and shoes and furnishing goods
Melchert Augu'ts bootmaker
Mosher C A, druggis and insurance agt
Neill H, livery stable
Newman H A, harness and saddlery
NICHOLS & WHITE (Ira Nichols and H H White), furniture, bedding and undertaking
Parrish Mrs M J, dressmaking
Paul J R, undertaker, furniture, bedding, etc
Paviach Bros, Santa Ana Chop House
Philips J G, general merchandise
Powell Sherman, musical instruments and musi
Randle W C, fruit, candy, cigars and tobacco
Reuder & Goldkofer, saloon

H. WACHHORST Has a Magnificent Assortment of CHAINS, CHATELAINES, etc. 315 J Street, Sacramento, Cal.
CONKLIN BROS., PACIFIC STEAM CARPET BEATING, ALSO WHITENING. 333 TYLER ST., S. F.
PRISON CELLS, Fences and Bridge Work. 237 Main Street, S. F. CALVIN NUTTING & SON.

ALLEN, TUGGLE & CO., HARDWOOD LUMBER, 18 and 20 Spear St., San Francisco.

CONKLIN BROS., PACIFIC STEAM CARPET BEATING, ALSO WHITENING. 333 TYLER ST., S. F.

For THE BEST FITTING SUIT OF CLOTHES go to JOE POHEIM, the Tailor.

Reynerson Jacob, blacksmith
Rowe B N, books, stationery, notions and news depot
Rubottom —, watches and jewelry
Sackman John, blacksmith and horseshoer
Salisbury B J, real estate
"SANTA ANA HERALD" (weekly), A Waite editor and publisher
Santa Ana Hotel, J W Layman propr
Schirm George, bakery and confectionery
Siegel H, general merchandise
Snyder & Brockett (A Snyder and H Brockett), general merchandise
Souther Asa, bootmaker
Spurgeon Bros (W J and G Spurgeon), general merchandise and agts Wells, Fargo & Co
Stewart J P, hairdresser
Thompson J, guns, pistols, etc
TUCKER W A, saloon
Turner E, groceries, tobacco and cigars and varieties
ULLMANN & MILLER (A Ullmann and C Miller), saloon
VAWTER E J, blacksmith and wagonmaker
WAITE A, editor and publisher "Santa Ana Herald"
Walker Jacob H, saloon
"WEEKLY STANDARD," T S Harris editor and publisher
Wheeler & Mellette, paint shop
Woods & Dickson (H S Woods and A A Dickson), house and sign painters
Young J E, dentist

Main Street Livery, Feed and Sale Stable,

Corner Main and Third Sts. - - - SANTA ANA, CAL.

L. J. FELTON, Proprietor.

NEW BUGGIES, CARRIAGES, and THE BEST OF HORSES.

Single and Double Turnouts and Saddle Animals

ALWAYS ON HAND.

HORSES BOARDED by the day, week or month. TERMS REASONABLE.

TAMARACK FLAT.

Post-office Yosemite Valley; 11 miles from Yosemite.

Woods David, hotel

TUOLUMNE BRIDGE.

Post-office Modesto.

ARMITAGE E, watchman Tuolumne bridge
Engelhart Ira, telegraph agt
Hill A M, forwarder and commission merchant
Larez John O, section fireman R R
Porter W N, R R agt
Raymond Miss Jennie, operator W U Tel
Swain C F, assistant R R agt

MISCELLANEOUS.

Warrington Rev T M, clergyman (Methodist), Austin, Sonoma Co
Merrill C S, telegraph operator and notary public, Berkeley, Alameda Co
Wright Jonathan G, bakery, Berkeley, Alameda Co
Ralls L L, justice of peace, Bieber, Lassen Co
Egan Richard, supervisor, Capistrano, Los Angeles Co
Marx Chas, gunsmith, Dougherty, Tulare Co
Cooper W F, supervisor, Downey, Los Angeles Co
Wiguin G, planing-mill, El Dorado, El Dorado Co
Ormsby E, notary public, Fairview, San Diego Co
CARLOCK H M, general merchandise, Fort Jones, Siskiyou Co
Penman W W, hotel, Independence, Lake Co
Cole D T, planing-mill, Mountain House, Sierra Co
Baxmann Louis, hotel, Timber Cove, Sonoma Co
Speck John, blacksmith, Timber Cove, Sonoma Co
Lycurgus John, hotel, Tocaloma

INSURE IN THE SUN INSURANCE CO., WHICH ADJUSTS AND PAYS ITS LOSSES PROMPTLY.

HARDWOOD LUMBER, WHITE BROS., 13 & 15 Main and 14 & 16 Spear Street, S. F. Wagon Stock. Cabinet Woods, etc.

LOUIS BRAVERMAN & CO., JEWELERS, offer Goods lower than any house in the City. 119 Montgomery St.

H. WACHHORST Repairs Watches, Chronometers and Clocks at Short Notice. 315 J Street, Sacramento, Cal.

THE "NEW REMINGTON" SEWING MACHINE, No. 30 Second Street, San Francisco, Cal. C. SHAW, General Agent.

Calaveras Weekly Citizen

PUBLISHED AT SAN ANDREAS, CAL.,
Every Saturday morning by
C. R. BEAL, Editor and Proprietor

Subscription price, . . . { One year, $3.00 / Six months, 1.50

Advertisements inserted at reasonable rates.

The CITIZEN is the County OFFICIAL PAPER of Calaveras County.

Feb. 27, 1881, the *Calaveras Advertiser* was consolidated with the CITIZEN, and both papers now appear under the name of the
CALAVERAS WEEKLY CITIZEN.

S. L. QUIMBY,

16½ MAIN ST., - LOS ANGELES.

CHOICE WINES AND LIQUORS.

MIXED DRINKS

A SPECIALTY.

Mariposa Weekly Herald,

Published at
Mariposa, Mariposa Co., Cal.,
Democratic. 24x36. Friday Morning.

The admitted leader of Local and Mining interests of Mariposa County.

Office: Adam Volk's New Building,
Bullion Street, Near the Court House.

All orders and communications should be addressed to **T. J. MODGSON,**
Editor "Mariposa Herald,"
Mariposa, Mariposa Co., Cal.

OREGON.

CENTRE BEND.

DOUGLAS COUNTY. Post-office Elkton; 4 miles from Elkton, and 2 miles from Kellogg. It takes its name from the bend of the Umpqua River at this place. It is 32 miles from Roseburg, 22 miles from Oakland and 23 miles from Scottsburg, near the head of navigation. There is a weekly mail from Oakland to Elkton, the mail being left at Langdon's by the carrier.

LANGDON A G, stock raiser and agent for Osborne Machine Co
Smith John L, Trenton ferryman and farmer, opp Centre Bend.

FAIRVIEW.

MARION COUNTY.

FLOURING-MILL, Dr J G, W C, and G G Glenn and G S Pershin stockholders
PERSHIN G S, secretary flouring-mill at Fairview

HAY CREEK.

WASCO COUNTY. A post-office, 25 miles north of Prineville.

BALDWIN D M, postmaster and stock raiser

MARSHFIELD.

COOS COUNTY.

BENNETT BROS, editors and proprietors "Coos Bay News"
"COOS BAY NEWS," Bennett Bros, editors and proprietors

THE COOS BAY NEWS,

A WEEKLY DEMOCRATIC PAPER
DEVOTED TO THE
INTERESTS OF SOUTHERN OREGON.

Largest Circulation of any Paper in Southern Oregon.

Subscription $2.50 per year in advance.

BENNETT BROS., Editors & Proprietors.
MARSHFIELD, OREGON.

MARSHLAND.

COLUMBIA COUNTY. A post-office.

Bryant M O, farmer
Bryant Z A, farmer
Bryant Z S, clergyman
COLVIN BROS, logging
Dixon Geo, logging
Elliott W W, logging
Graham C M, farmer and fishing
Graham Reuben, fisher
Graham S M, farmer and fishing
McGuire J M, farmer
Wallace & Davy, fishers

PRISON CELLS, Fences and Bridge Work. 237 Main Street, S. F. CALVIN NUTTING & SON.

MOUNTAIN DALE.

WASHINGTON COUNTY.

Deny G W, carpenter
Fowls T A, carpenter and sawyer
QUICK D O, lumberman, planing-mill and postmaster

QUINN.

COLUMBIA COUNTY. A post-office.

QUINN JAMES, postmaster

British Columbia.

ALERT BAY.

VANCOUVER ISLAND. 50 miles from Cape Scott.

May Wm, farmer
Huson A W, cannery propr
Hall A J, missionary C E
Kamano Geo, farmer

BEAVER HARBOR.

VANCOUVER ISLAND. Is situated 30 miles south from Cape Scott on V. I.

Hunt Robert, Indian trader
BLENKINSOP GEO, Indian agent

KIVATSINO SOUND.

VANCOUVER ISLAND. 30 miles south of Cape Scott.

West Vancouver Commercial Company

NOOWETE.

VANCOUVER ISLAND. 10 miles from Cape Scott.

Fryon Edw, Indian trader

PORT SIMPSON.

Callaghan John, cooperage
HALL R H
Hudson Bay Co, general merchandise
Offutt M H, trading post
Williscraft Geo, lumberman

UTAH.

NORTH OGDEN.

WEBER COUNTY. A post-office, located near Ogden, in a thriving and prosperous agricultural district. The town is well supplied with excellent water by several mountain streams, and has four district schools, all well attended, thus showing that an appreciation of educational matters is widely felt, and that the advantages of social and moral standing are conducive to good government and happiness.

Barker Henry, nurseryman
Barker James, nurseryman
Barnett Geo, nurseryman
Brown Thos, furniture and carpenter
Campbell Sol, wagonmaker
Cazier Benjamin, peddler
Chadwick Abraham, nurseryman
Dean Geo, school teacher
Dudman Frank, peddler
Ellis Edmund, butcher
Ellis Fred W, painter
Ferrin Jacob, machinist
Garner David, saw-mill
Godfrey James, butcher
Johnson James, assistant postmaster
Jones Richard, painter
Kipp Joseph, carpenter
Maycock Amos, bishop
Norris Thos, bricklayer
Norvil George, physician
Rese H, carpenter
Rose Geo, school teacher
Shaw John, capitalist
Spears Henry, boots and shoes
Stevens Sidney, dry goods, groceries, clothing, furnishing goods, etc
Thornton Thos, shoemaker
Thomson Thos, shoemaker
Vanderhoof J, blacksmith
Wade E W, carpenter
Waldron Lorenzo, school teacher
Walker W, carpenter
Wharton T, boots and shoes
Williams Ezra, physician
Williams Geo, mason
Williamson C C, wagonmaker

Daily & Weekly Phœnix Herald.

NO STEPS BACKWARD, STILL ON THE ADVANCE.

BEST ADVERTISING MEDIUM is the DAILY PHŒNIX HERALD.

Leading Paper in Central Arizona.

The Herald Job Printing Office

Is replete with new stock and material, and is now prepared to turn out, in the best of style, lowest of prices,

Every Variety of Printed Work.

INSURE IN MUTUAL LIFE INSURANCE CO., OF NEW YORK, F. S. WINSTON, Prest. ASSETS, $95,000,000.

THE "NEW REMINGTON" SEWING MACHINE, C. SHAW, General Agent, No. 30 Second Street, San Francisco, Cal.

F. W. KROGH & CO.

Successors to W. I. TUSTON,

Manufacturers and Patentees of the

Factory and Office, 51 BEALE ST., bet. Market and Mission, San Francisco.

Latest Improved

SELF-REGULATING WINDMILLS

— AND —

HORSE-POWERS.

— ALSO —

Tanks and all kinds of **Pumping Machinery.**

Krogh's Patent, latest, improved self-regulating Windmill, and first premium Horse-Power, for all purposes, such as pumping water, chopping feed, churning, sawing wood, running machinery for manufacturing, mechanical or other purposes.

Our latest improved self-regulating Windmill was patented March 15, 1881, is warranted to be the best wind machine ever invented, very simple in construction, strong and durable, will pump more water than any windmill now in use, and once put up they require no attention whatever except oiling. They are built to withstand and adapt themselves to the fury of the gale, as well as to light breezes, and to work steadily WITHOUT EXPENSE.

Our Horse-Powers are complete in every detail, and possess every improvement and advantage that can be combined in such machines. They are provided with air-tight, dust-proof, self-oiling journals. Two men can take either of them apart and put them together with ease.

Tanks, Pumps, Pipes, Pulley, Shafting, &c.
Furnished to order.

The Dairy Queen, designed especially for use of dairymen. **The Eclipse for 1 Horse. The Economy, for 1 or 3 horses. The Monitor, for 1 or 4 horses,** ECONOMY OF WORK FOR ONE OR TWO HORSES.

Dairy Queen for use of Dairymen.

ECLIPSE, FOR ONE HORSE.

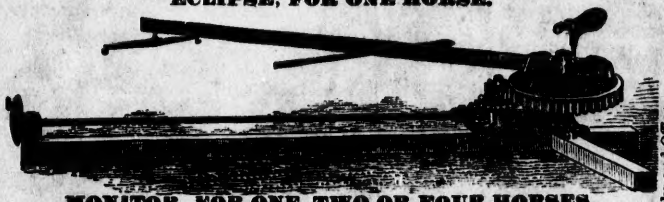

MONITOR, FOR ONE, TWO OR FOUR HORSES.

Manufacturing Works and Office,
51 BEALE STREET, SAN FRANCISCO.
F. W. KROGH & CO.,
Patentees and Sole Agents.

Descriptive Circular and Price List sent free on Application.

MACONDRAY & CO.

Importing, Shipping and Commission

MERCHANTS.

IMPORTERS OF THE WELL-KNOWN

M & M ©

TEAS

COMET

M

SOLE AGENTS FOR

ROEDERER CHAMPAGNE.

We are the only firm that receives Roederer Champagne direct from Mr. Louis Roederer, of Rheims, France; under his signature and consular invoice, and to insure obtaining the genuine wine, see that our name is on every case and bottle.

204 & 206 Sansome Street, San Francisco, Cal.

JOS. WAGNER & CO.,

General Mill Furnishing Depot,

105 and 107 MISSION STREET, San Francisco, Cal.

Manufacturers of French Burr Millstones and Portable Mills. Contractors for the erection or repair of Flouring Mills of any capacity, and general dealers in every description of Milling Machinery and Mill Furnishing.

Sole agents for **Dufour & Co's Superior Bolting Cloth.**

Iron Machinery for Flouring Mills a specialty, and every description of Iron Work or Steam Engines made or repaired.